

**GENERAL NOTES - DEMOLITION:**

- A. DO NOT SCALE FROM THE DRAWINGS. ALL DIMENSIONS ARE APPROXIMATE. ACTUAL FIELD VERIFIED DIMENSIONS SHALL BE OBTAINED BY THE GENERAL CONTRACTOR OR THE APPLICABLE SUB-CONTRACTORS BEFORE SUBMITTING SHOP DRAWINGS, ORDERING MATERIALS, OR THE COMMENCEMENT OF CONSTRUCTION.
- B. THE SCOPE OF DEMOLITION WORK IS NOT LIMITED EXCLUSIVELY TO THE WORK INDICATED ON THE DEMOLITION DRAWINGS. THE CONSTRUCTION DOCUMENTS ARE PROVIDED AS A GENERAL GUIDE FOR DEMOLITION. THE GENERAL CONTRACTOR IS RESPONSIBLE FOR VERIFYING EXISTING CONDITIONS, IDENTIFYING ADDITIONAL DEMOLITION WORK THAT MAY BE REQUIRED FOR THE INSTALLATION OF NEW WORK. REMOVE ALL UNUSED AND/OR ABANDONED PIPE, CONDUIT, CONDUCTORS, SCREWS, NAILS AND FASTENERS IN THEIR ENTIRETY BACK TO THEIR ORIGINAL SOURCE.

**KEYNOTES**

02.07	REFERENCE THE ROOF PLAN FOR ALL WORK REQUIRED AT THE ROOFS AND SKYLIGHTS.
02.605	REFERENCE ROOF PLAN FOR DEMOLITION REQUIRED AT ROOFS. TYPICAL
02.607	024286 - CAREFULLY REMOVE ALL ABANDONED ANCHORS, TYPICAL THROUGHOUT THE EXTERIOR OF THE BUILDING (5 EA). PATCH STUCCO IN KIND. FINISH TO MATCH ADJACENT STUCCO.
02.609	024286 - DEMOLISH WOOD COVERING AT HOLE (EAST OF BULKHEAD) AND ALL ASSOCIATED ANCHORS.
08.02	080152.61, 088000 - REFERENCE EXTERIOR TREATMENT ELEVATIONS, THE WINDOW SCHEDULE, AND SPECIFICATIONS FOR WORK REQUIRED FOR ALL EXTERIOR WINDOWS AND WINDOW TRIM.

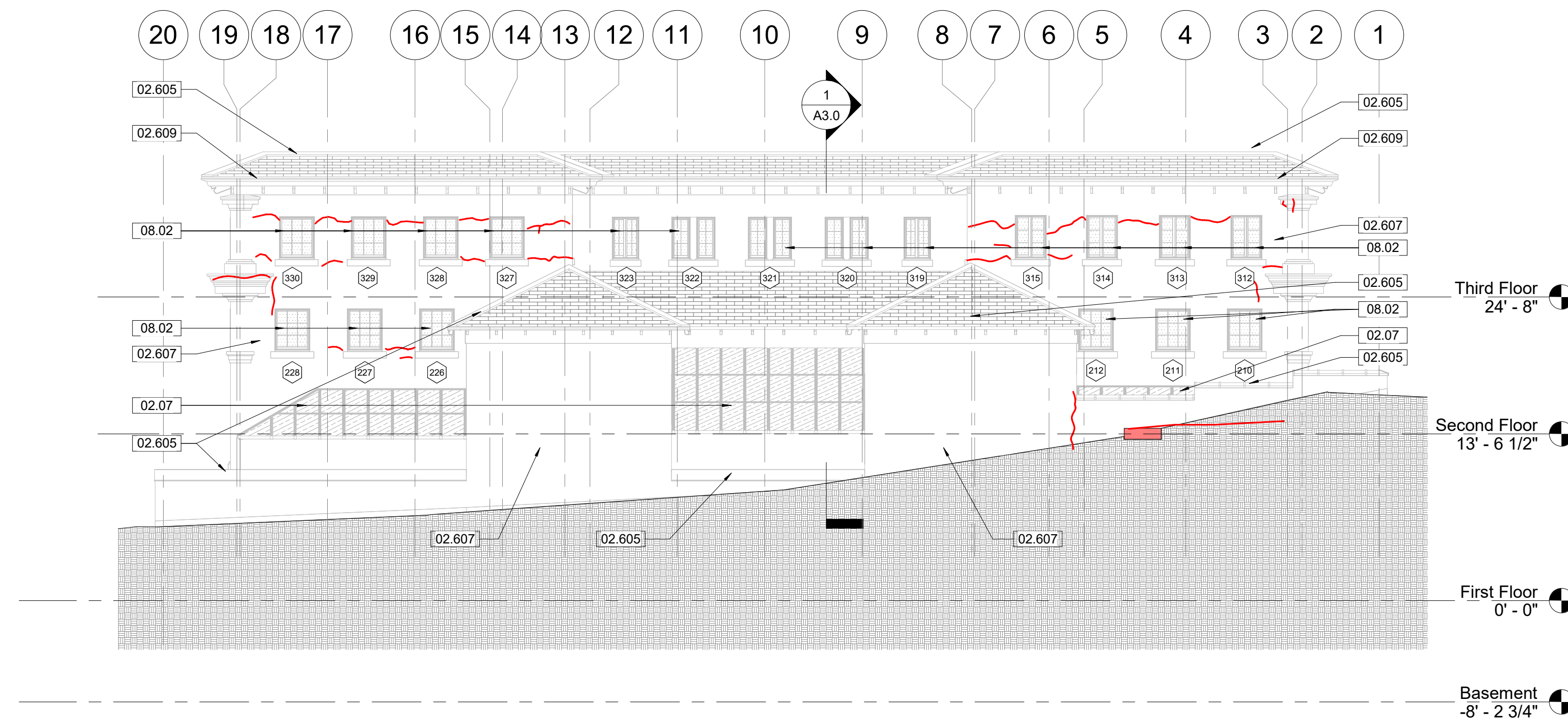

**1** Demolition East Elevation  
**AX2.2** 1/8" = 1'-0" SCALE (A)

**DEMOLITION LEGEND**

- EXISTING WALL AND/OR CONSTRUCTION TO REMAIN
- EXISTING WALL AND/OR CONSTRUCTION TO BE DEMOLISHED
- DAMAGED AND / OR DETERIORATED STUCCO
- EXISTING INTERIOR CONCRETE SLAB TO BE DEMOLISHED
- EXISTING CRACK IN STUCCO AND/OR PLASTER

THIS PAGE WAS PREPARED WITH COLORED LINES AND HATCHES. WHEN PRINTING, USE COLOR.

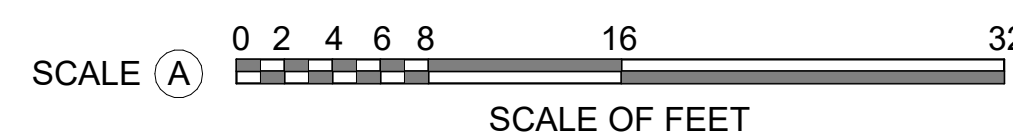

A/E FIRMS  
 PRIME/ARCH:  
**STRATA ARCHITECTURE**  
 1701 OAK STREET,  
 SUITE 100  
 KANSAS CITY, MO  
 T. 816.474.0900

DESIGNED:  
CA/AG  
 CADD:  
CA/ZA/EM  
 TECH. REVIEW:  
AG  
 DATE:  
10.27.2023

SUB SHEET NO.  
**01**  
**AX2.2**

TITLE OF SHEET  
**MAURICE BATHHOUSE**  
**DEMOLITION EAST**  
**ELEVATION**  
 REHABILITATE BATHHOUSES  
 HOT SPRINGS NATIONAL PARK

DRAWING NO.  
**128**  
**182951**  
 PMIS/PKG NO.  
 318915  
 SHEET  
 38 OF 286