

**GENERAL NOTES - DEMOLITION:**

- A. DO NOT SCALE FROM THE DRAWINGS. ALL DIMENSIONS ARE APPROXIMATE. ACTUAL FIELD VERIFIED DIMENSIONS SHALL BE OBTAINED BY THE GENERAL CONTRACTOR OR THE APPLICABLE SUB-CONTRACTORS BEFORE SUBMITTING SHOP DRAWINGS, ORDERING MATERIALS, OR THE COMMENCEMENT OF CONSTRUCTION.
- B. THE SCOPE OF DEMOLITION WORK IS NOT LIMITED EXCLUSIVELY TO THE WORK INDICATED ON THE DEMOLITION DRAWINGS. THE CONSTRUCTION DOCUMENTS ARE PROVIDED AS A GENERAL GUIDE FOR DEMOLITION. THE GENERAL CONTRACTOR IS RESPONSIBLE FOR VERIFYING EXISTING CONDITIONS, IDENTIFYING ADDITIONAL DEMOLITION WORK THAT MAY BE REQUIRED FOR THE INSTALLATION OF NEW WORK. REMOVE ALL UNUSED AND/OR ABANDONED PIPE, CONDUIT, CONDUCTORS, SCREWS, NAILS AND FASTENERS IN THEIR ENTIRETY BACK TO THEIR ORIGINAL SOURCE.

**KEYNOTES**

02.02	024119 - REMOVE EXISTING STOREFRONT WINDOWS AND ASSOCIATED ANCHORS. BE CAREFUL TO LIMIT DAMAGE TO BOTH INTERIOR PLASTER AND EXTERIOR STUCCO. REFERENCE WINDOW SCHEDULE AND SPECIFICATIONS. CONTRACTOR TO DISPOSE OF STOREFRONT WINDOWS AND ASSOCIATED COMPONENTS.
02.07	REFERENCE THE ROOF PLAN FOR ALL WORK REQUIRED AT THE ROOFS AND SKYLIGHTS.
02.200	024296 - DEMOLISH EXISTING PORTION OF CONCRETE STAIRS AND FRONT LANDING. REFERENCE CIVIL DRAWINGS. *
02.600	024296 - REMOVE LOOSE AND OR DETERIORATED STUCCO, TYPICAL THROUGHOUT THE EXTERIOR WALLS (ROUGHLY 310 SF).
02.601	024296 - REMOVE BIOLOGICAL GROWTH FROM STUCCO (+/- 150 SF).
02.602	024296 - CAREFULLY REMOVE DAMAGED WALL TILES (50 EA).
02.603	024296 - CAREFULLY REMOVE CRACKED TILE GROUT (100 LF). REMOVE ALL LOOSE TILES. SALVAGE AND LABEL FOR REINSTALLATION.
02.605	REFERENCE ROOF PLAN FOR DEMOLITION REQUIRED AT ROOFS, TYPICAL
02.607	024296 - CAREFULLY REMOVE ALL ABANDONED ANCHORS, TYPICAL THROUGHOUT THE EXTERIOR OF THE BUILDING (5 EA). PATCH STUCCO IN KIND. FINISH TO MATCH ADJACENT STUCCO.
02.609	024296 - DEMOLISH WOOD COVERING AT HOLE (EAST OF BULKHEAD) AND ALL ASSOCIATED ANCHORS.
02.616	024296 - CAREFULLY DEMOLISH MECHANICAL LOUVERS FROM WINDOW OPENING AND ALL ASSOCIATED ANCHORS. HISTORIC WINDOW TRIM, STOOL, AND APRON TO REMAIN IN PLACE. REFERENCE EXTERIOR TREATMENT ELEVATIONS AND WINDOW SCHEDULE FOR ADDITIONAL INFORMATION.
08.02	080152.61, 088000 - REFERENCE EXTERIOR TREATMENT ELEVATIONS, THE WINDOW SCHEDULE, AND SPECIFICATIONS FOR WORK REQUIRED FOR ALL EXTERIOR WINDOWS AND WINDOW TRIM.*

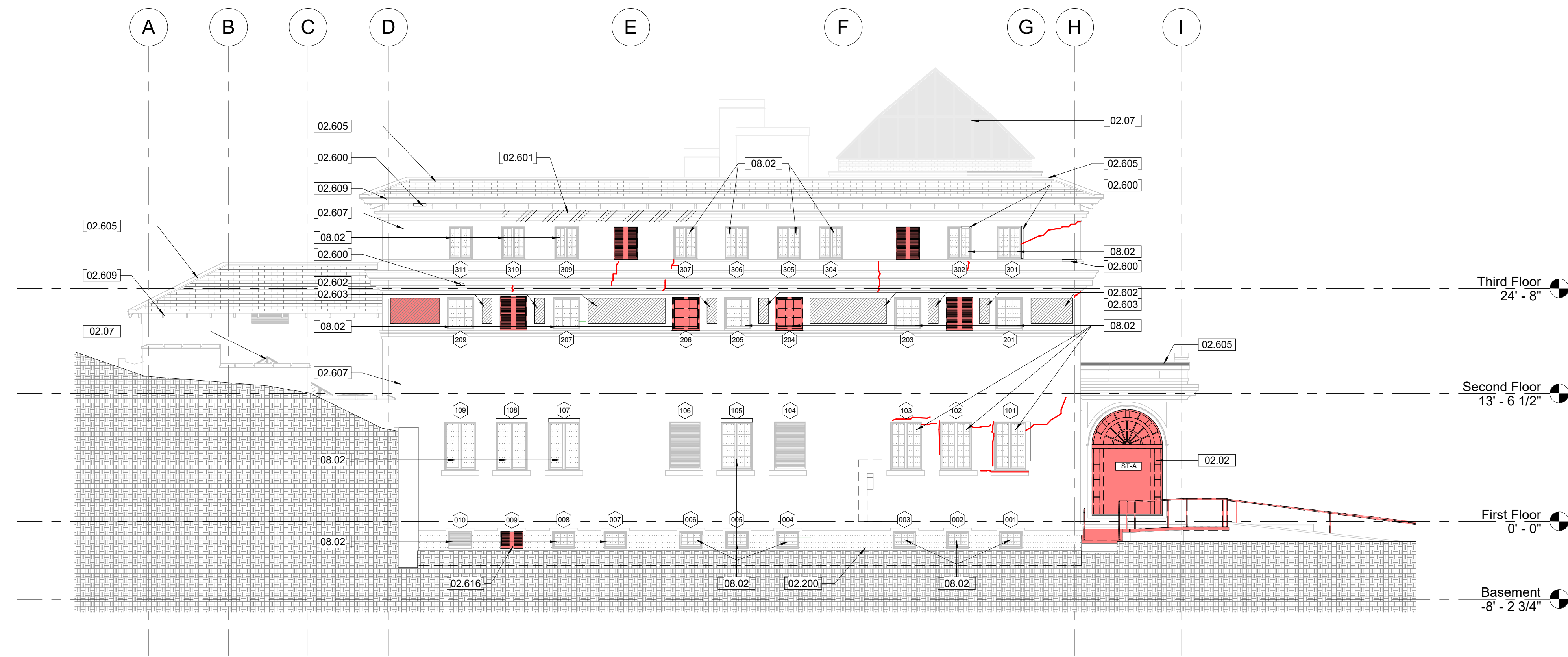

**1** Demolition North Elevation  
**AX2.1** 1/8" = 1'-0" SCALE (A)

**DEMOLITION LEGEND**

- EXISTING WALL AND/OR CONSTRUCTION TO REMAIN
- EXISTING WALL AND/OR CONSTRUCTION TO BE DEMOLISHED
- DAMAGED AND / OR DETERIORATED STUCCO
- EXISTING INTERIOR CONCRETE SLAB TO BE DEMOLISHED
- EXISTING CRACK IN STUCCO AND/OR PLASTER

THIS PAGE WAS PREPARED WITH COLORED LINES AND HATCHES. WHEN PRINTING, USE COLOR.

11/8/2023 8:44:52 PM

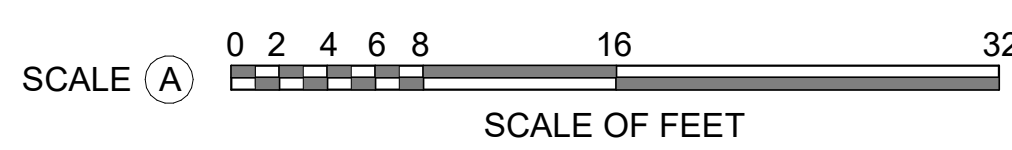

A/E FIRMS PRIME/ARCH: <b>STRATA ARCHITECTURE</b> 1701 OAK STREET, SUITE 100 KANSAS CITY, MO T: 816.474.0900	DESIGNED: CA/AG	SUB SHEET NO.  <b>01</b> <b>AX2.1</b>	TITLE OF SHEET MAURICE BATHHOUSE <b>DEMOLITION NORTH                  ELEVATION</b>  REHABILITATE BATHHOUSES HOT SPRINGS NATIONAL PARK	DRAWING NO. <b>128</b> <b>182951</b>
	CADD: CA/ZA/EM			PMIS/PKG NO. 318915
TECH. REVIEW: AG	DATE: 10.27.2023			SHEET 37 OF 286