

1 WINDOW TYPES
A0.20 1/4" = 1'-0" SCALE (A)

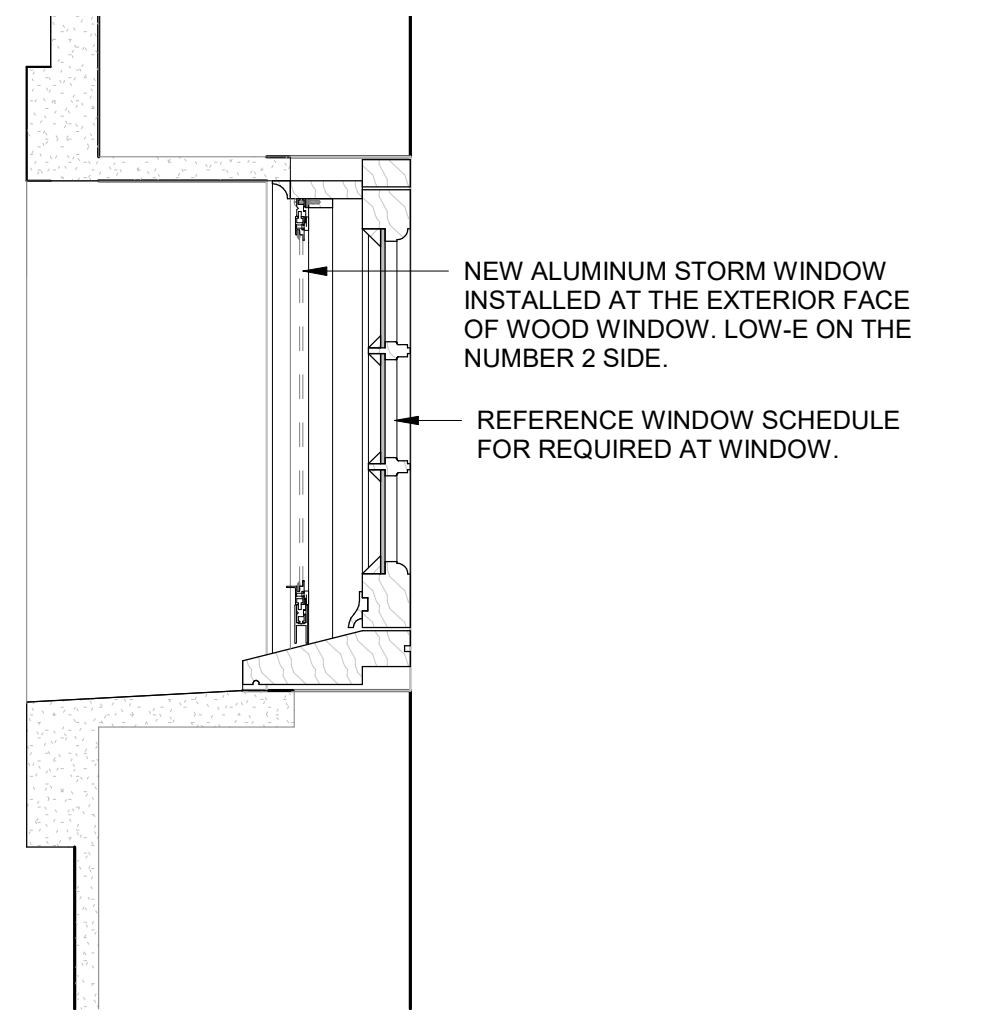

2 Section Detail - Basement Window
A0.20 1 1/2" = 1'-0" SCALE (B)

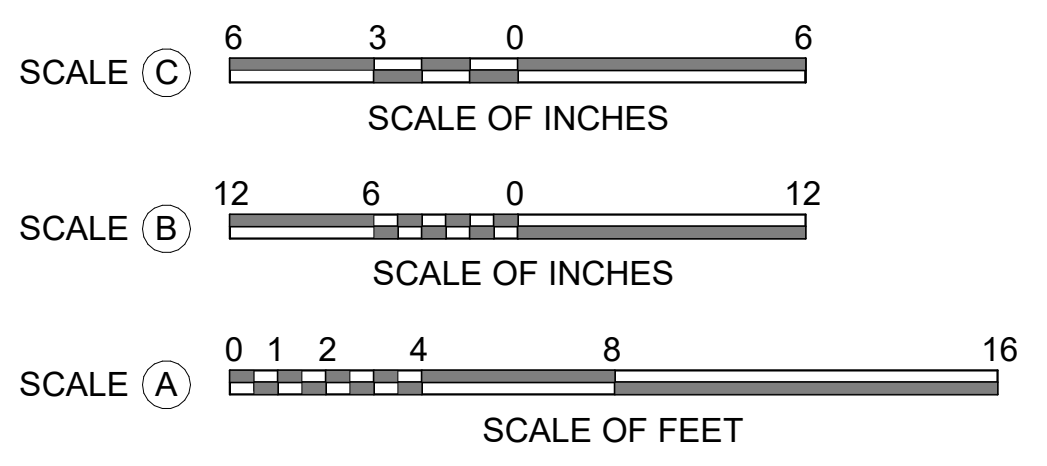
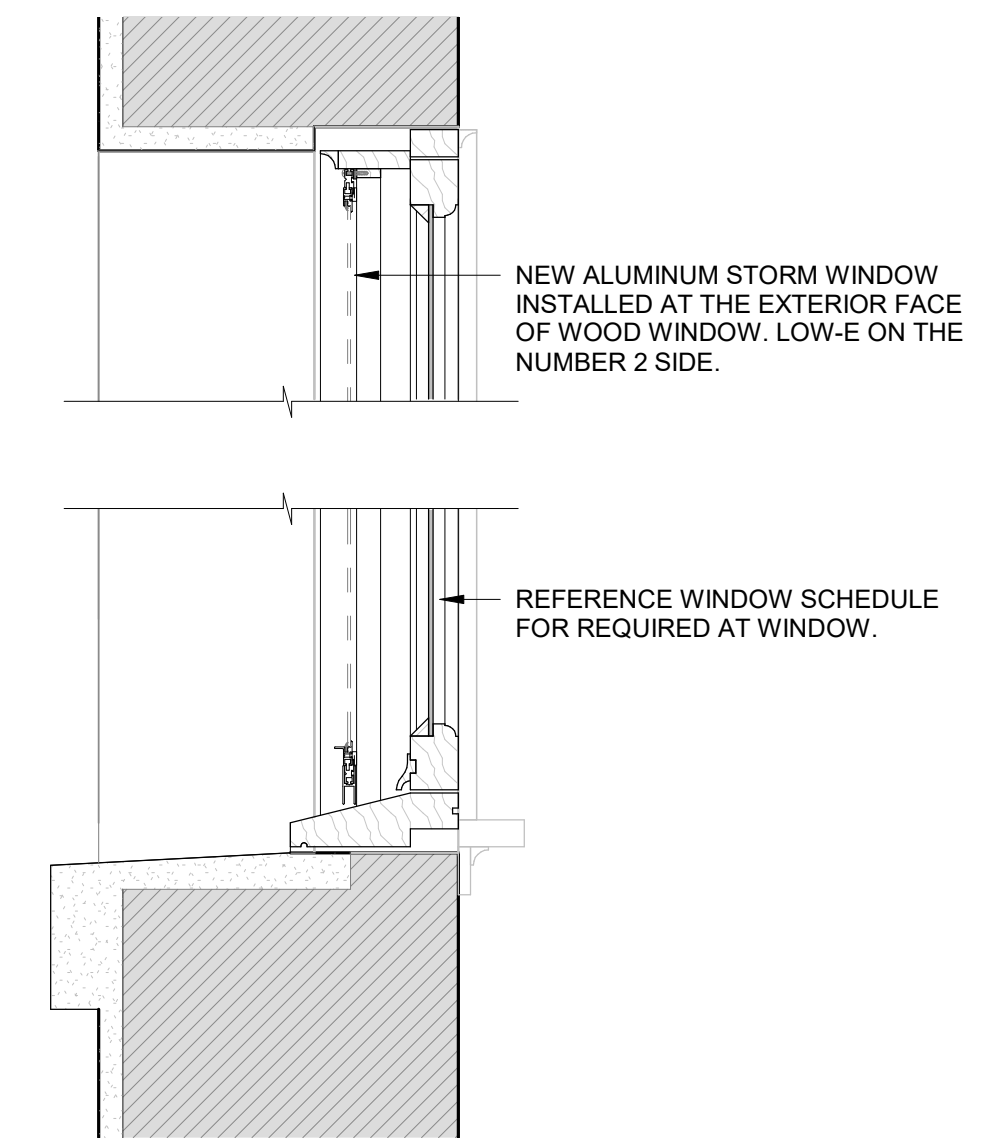

3 Section Detail - Typical Upper Floor Window
A0.20 1 1/2" = 1'-0" SCALE (B)

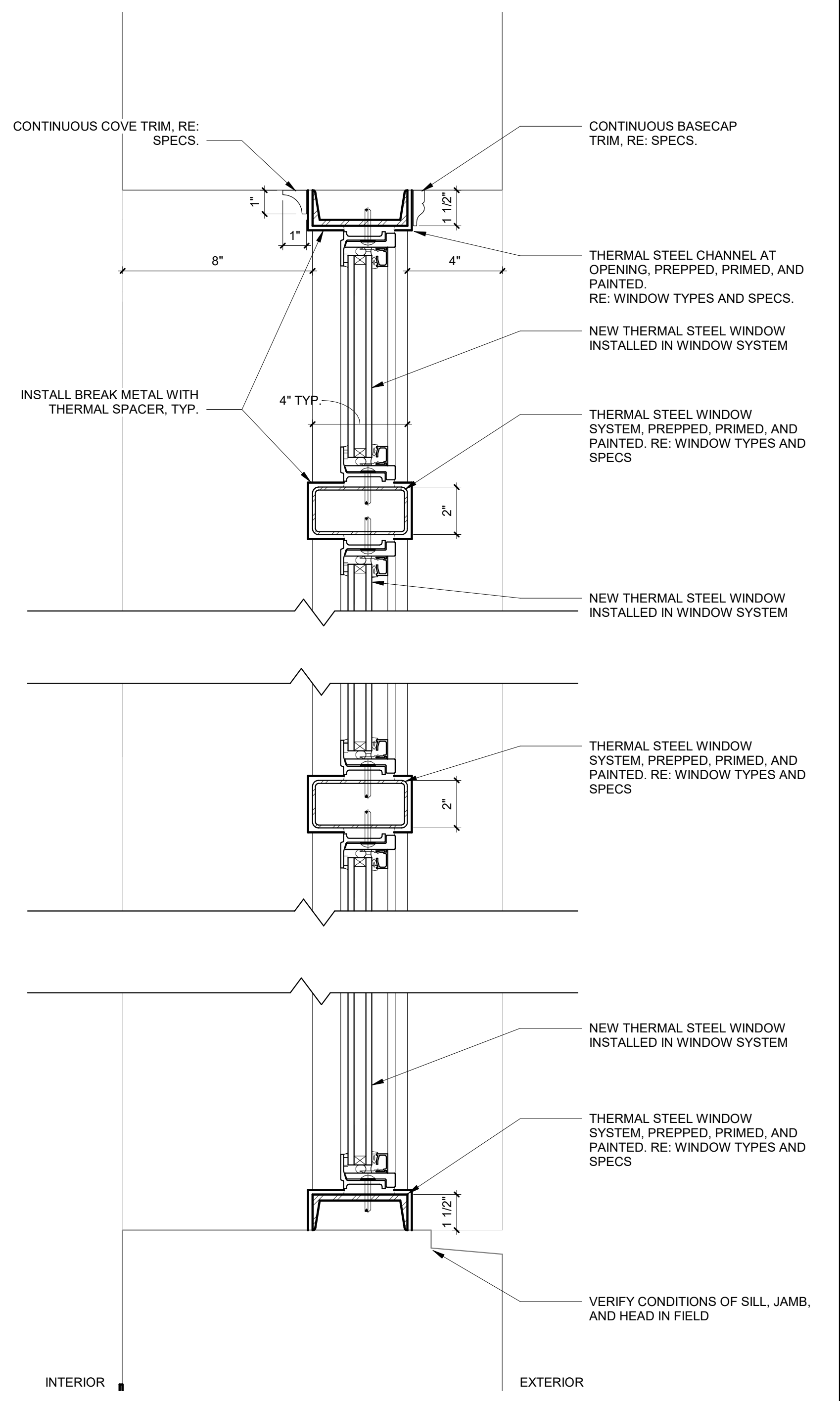

WINDOW & ENTRANCE SYSTEM NOTES
 A. CONTRACTOR TO PROVIDE AND INSTALL A FULLY THERMALLY BROKEN AND COMPLETE STRUCTURAL FRAMING, WINDOW AND ENTRANCE DOOR SYSTEM.
 a. STEEL FRAMING SHOULD BE INSTALLED TO PROVIDE THERMALLY BROKEN DESIGN TO ADDRESS THIS REQUIREMENT, INCLUDING PROVIDING NEW BREAK METAL WITH THERMAL INSULATION, FINISHED TO MATCH THE SYSTEM. STEEL NOT THERMALLY BROKEN TO INCLUDE THERMAL COATING SYSTEM TO LIMIT CONDENSATION AND THERMAL BRIDGING. COATING TO BE INSTALLED PER MANUFACTURER'S REQUIREMENTS. BASIS OF DESIGN IS TNEPEC THERMAL COATING AEROLON, OR EQUAL.

1 Section Detail - Storefront Window Head / Sill
A0.20 3" = 1'-0" SCALE (C)



A/E FIRMS
 PRIME/ARCH: STRATA ARCHITECTURE
 1701 OAK STREET, SUITE 100
 KANSAS CITY, MO 64108
 T: 816.474.0900

DESIGNED: CA/AG
 CADD: CA/ZA/EM
 TECH. REVIEW: AG
 DATE: 10.27.2023

SUB SHEET NO.
01
A0.20

TITLE OF SHEET
MAURICE BATHHOUSE WINDOW TYPES
 REHABILITATE BATHHOUSES
 HOT SPRINGS NATIONAL PARK

DRAWING NO.
128
182951
 PMIS/PKG NO.
 318915
 SHEET
 23 OF 286