

VICINITY MAP  
(NOT TO SCALE)

**LEGEND**

- ⊕ SPRING LOCATION
- FOUND MONUMENT AS NOTED
- △ CALCULATED POSITION
- ▲ CONTROL AS NOTED
- FLAG POLE
- SIGN
- ⊙ TREE
- ⊙ SHRUB
- ⊙ GROUND LIGHT
- ⊙ ELECTRIC BOX
- ⊙ LARGE ELECTRIC BOX UNKNOWN PURPOSE
- ⊙ ELECTRIC METER
- ⊙ HVAC UNIT
- GUY WIRE
- ⊙ LIGHT POLE
- ⊙ UTILITY POLE
- ⊙ TELEPHONE MANHOLE
- ⊙ TELEPHONE PEDESTAL
- ⊙ GAS METER
- ⊙ GAS VALVE
- ⊙ STORM DRAIN MANHOLE
- ⊙ SEWER MANHOLE
- ⊙ CLEAN OUT
- ⊙ WATER METER
- ⊙ WATER VALVE
- ⊙ FIRE HYDRANT
- ⊙ WATER SPIGOT
- ⊙ IRRIGATION VALVE
- RIGHT-OF-WAY LINE
- UNDERGROUND SEWER
- UNDERGROUND STORM DRAIN
- OHE OVERHEAD ELECTRIC
- UGT UNDERGROUND TELEPHONE
- W UNDERGROUND WATER
- X FENCE AS NOTED
- +++++ LINE OF 3' TALL HOLLY SHRUBS 2' WIDE
- ..... EXTENTS OF UNDERGROUND TUNNEL
- ~~~~~ TREE LINE
- MAJOR CONTOUR (5')
- MINOR CONTOUR (1')

**NOTES:**

1. THIS MAP REPRESENTS A TOPOGRAPHIC SURVEY FOR STRATA ARCHITECTURE AND PRESENTATION FOR THE PURPOSE OF ENGINEERING DESIGN OF SITE IMPROVEMENTS.
2. NORTH IS REFERENCED TO NAD83 (2011) AR STATE PLANE COORDINATE SYSTEM, SOUTH ZONE, U.S. SURVEY FEET AS DETERMINED BY GPS OBSERVATION.
3. ELEVATIONS ARE REFERENCED TO NAVD88 AS DETERMINED THROUGH GPS OBSERVATIONS.
4. UNDERGROUND UTILITIES ARE SHOWN BASED ON MARKINGS LEFT PURSUANT TO ARKANSAS ONE CALL LOCATE REQUEST TICKET NUMBER 220810-1871, GARLAND COUNTY, ARKANSAS GIS WEB SITE, AND ABOVE GROUND VISIBLE EVIDENCE. NO EXCAVATIONS WERE MADE DURING THE COURSE OF THIS SURVEY TO DETERMINE THE EXISTENCE OR ACCURATE LOCATION OF UNDERGROUND UTILITIES. FIELD VERIFY ALL UNDERGROUND FACILITIES PRIOR TO ANY EXCAVATIONS.
5. RIGHT-OF-WAY LINE SHOWN IS BASED ON THE FINAL PLAT OF HOT SPRINGS NATIONAL PARK.
6. PORTIONS OF THIS PROPERTY ARE LOCATED IN FLOOD ZONE "X", AREAS DETERMINED TO BE OUTSIDE THE 0.2% ANNUAL CHANCE FLOODPLAIN, AND FLOOD ZONE "AE" BASE FLOOD ELEVATIONS DETERMINED, AS DETERMINED THROUGH GRAPHICAL MAPPING AND SCALING ONLY FROM F.E.M.A. FLOOD INSURANCE RATE MAP NO. 05051C0345D, LAST REVISED JANUARY 20, 2010.
7. UNDERGROUND TUNNEL LOCATION IS SHOWN PER RIGHT-OF-WAY EXHIBIT FOR RESORT CABLE DATED APRIL 11, 2019, B&F PROJECT NUMBER -74489-0101, CAD NUMBER 001.
8. FIELD WORK WAS COMPLETED AUGUST 30, 2022.
9. DRIP LINE MEASUREMENTS SHOWN HEREON REFLECT THE DISTANCE FROM THE TRUNK TO THE EDGE OF THE DRIP LINE.

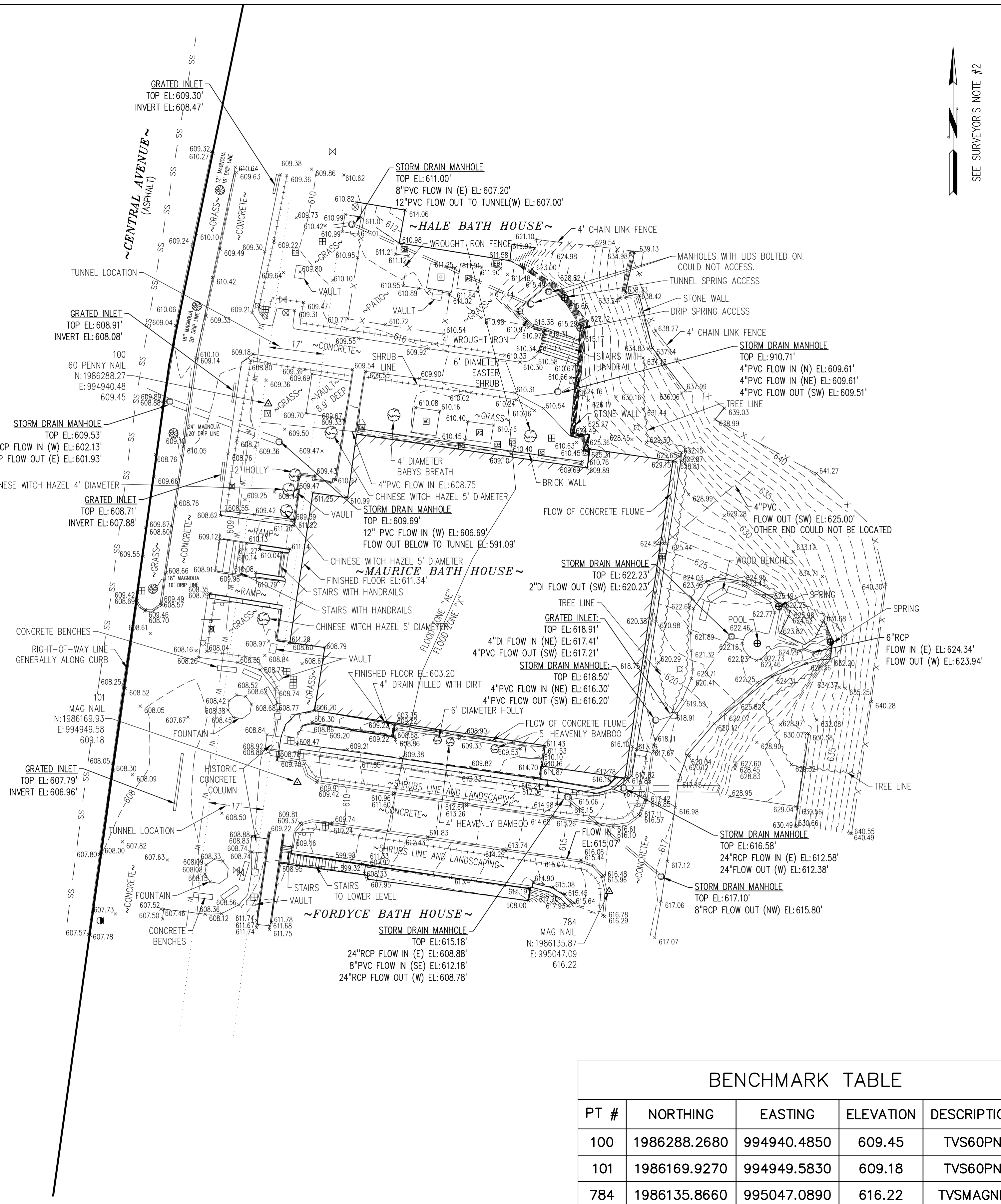
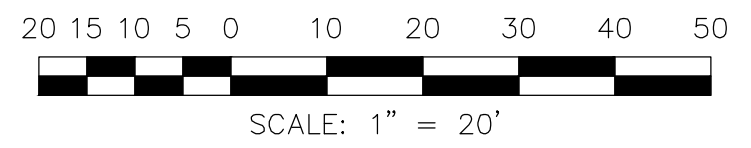

BENCHMARK TABLE				
PT #	NORTHING	EASTING	ELEVATION	DESCRIPTION
100	1986288.2680	994940.4850	609.45	TVS60PN
101	1986169.9270	994949.5830	609.18	TVS60PN
784	1986135.8660	995047.0890	616.22	TVSMAGNL

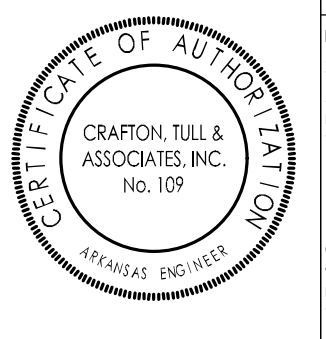

A/E FIRMS  
PRIME/ARCH:  
STRATA ARCHITECTURE  
1151 GARC STREET  
SUITE 100  
KANSAS CITY, MO  
64104-0000

CRAFTER TULL  
1014 KENNEDY ROAD  
HOT SPRINGS, AR 71913  
E:501.747.2566

DESIGNED: MB  
CADD: REV  
TECH. REVIEW: MB  
DATE: 10.27.2023

SUB SHEET NO.  
**01**  
**CO.0**

TITLE OF SHEET  
**MAURICE BATHHOUSE**  
**TOPOGRAPHIC SURVEY**  
**REHABILITATE BATHHOUSES**  
**HOT SPRINGS NATIONAL PARK**

DRAWING NO.  
**128**  
**182951**  
PMS/PKG NO.  
318915  
SHEET  
3 OF 286