

**SHEET NOTES:**

- ROUTING OF PIPING SHALL BE VERY CAREFULLY COORDINATED WITH EXISTING CONDITIONS, PRESERVATION ZONES AND HISTORIC NATURE OF BUILDING TO CONFORM WITH THE SECRETARY OF THE INTERIOR'S REHABILITATION REQUIREMENTS AND PRESERVATION BRIEFS RELATED TO MEP DESIGN AND INSTALLATION.

**KEYNOTES: #**

- NEW 3" WATER SERVICE WITH WATER METER AND 3" RPZ BACKFLOW PREVENTER. PROVIDE 3/4" HOSE BIBB HB-1 ON DISCHARGE OF BACKFLOW PREVENTER. CAP COLD WATER MAIN FOR FUTURE EXTENSION.
- CONNECT EXISTING 3" GAS BUILDING MAIN TO NEW UTILITY PROVIDED GAS METER AND SERVICE.
- NEW 6" FIRE WATER SERVICE. VALVE AND CAP FOR FUTURE EXTENSION.
- CAP PIPING FOR FUTURE EXTENSION IN 2' X 2' BLOCKED OUT SECTION OF FLOOR.
- EXTENSION OF PIPING UNDER CIVIL WORK.

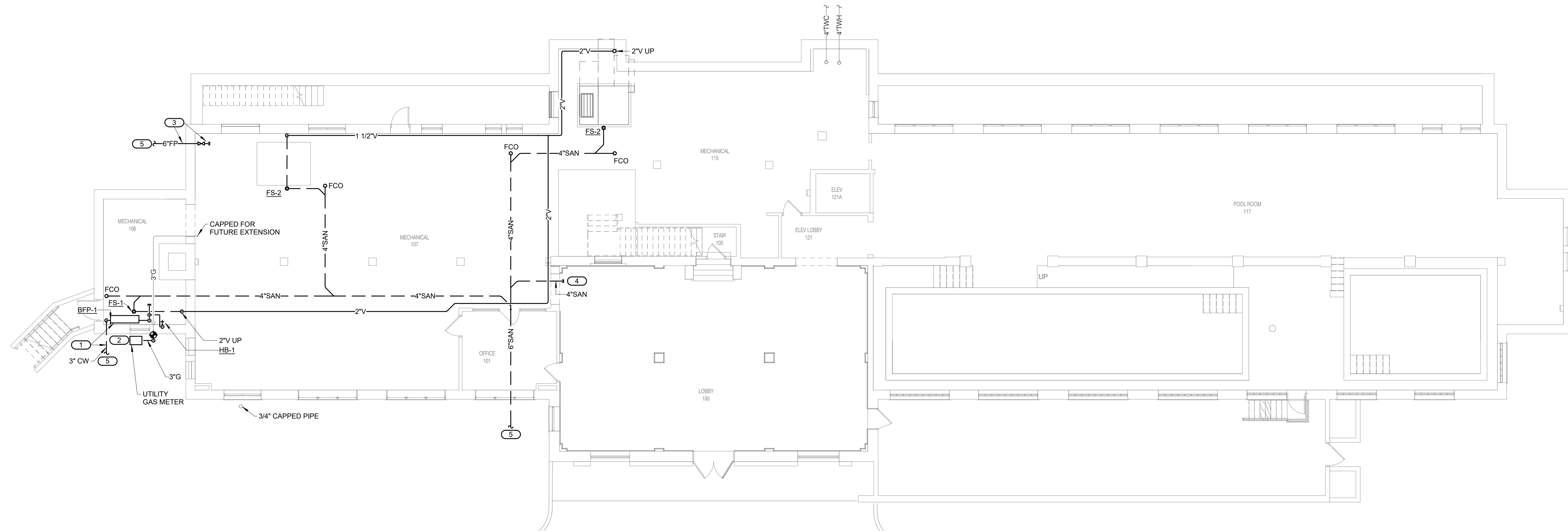

1  
P1.1 LOWER LEVEL PLAN - PLUMBING  
1/8" = 1'-0"

1/8" = 1'-0" SCALE OF FEET

10.27.2023

A/E FIRMS ARCH: <b>QUINN EVANS</b> 219 1/2 N. MAIN STREET ANN ARBOR, MI T: 734.663.5888 MEP/ENG: <b>IMEG CORP.</b> 1400 BALTIMORE STREET, SUITE 300 KANSAS CITY, MO T: 816.842.8437	DESIGNED:	SGB	SUB SHEET NO. <div style="font-size: 2em; font-weight: bold; text-align: center;">02 P1.1</div>	TITLE OF SHEET <b>LIBBEY BATHHOUSE</b> <b>LOWER LEVEL PLAN - PLUMBING</b> REHABILITATE BATHHOUSES HOT SPRINGS NATIONAL PARK	DRAWING NO.	128
	CADD:	WMM			PMIS/PKG NO.	182951
	TECH. REVIEW:	SCB			SHEET	318915
	DATE:	10.27.2023			229 OF 286	

10/27/2023 11:50:45 AM