

- SHEET NOTES:**
- ROUTING OF TERMINAL EQUIPMENT, DUCTWORK AND PIPING SHALL BE VERY CAREFULLY COORDINATED WITH EXISTING CONDITIONS, PRESERVATION ZONES AND HISTORIC NATURE OF BUILDING TO CONFORM WITH THE SECRETARY OF THE INTERIOR'S REHABILITATION REQUIREMENTS AND PRESERVATION BRIEFS RELATED TO MEP DESIGN AND INSTALLATION.
 - DUCTWORK SHALL BE ROUTED BELOW EXISTING CEILINGS AND ASSOCIATED CEILING TRIM/ CROWN MOULDING. DUCTWORK SHALL NOT BE ATTACHED TO ANY SKYLIGHT FRAMING/TRIM OR ANY DECORATIVE CEILING ELEMENTS.

- KEYNOTES:**
- COORDINATE EXACT ROUTING AND ELEVATION OF DUCTWORK THROUGH EXISTING WALLS WITH CONTRACTING OFFICER BEFORE CUTTING HOLES AND FABRICATION OF DUCTWORK.
 - EXISTING DUCTWORK RISERS DOWN THROUGH EXISTING OPENING, PATCH OVERSIZED AND ABANDONED OPENINGS.
 - DROP DUCTWORK DOWN TO PASS THROUGH EXISTING OPENING AS HIGH AS POSSIBLE. DO NOT PENETRATE WALL.

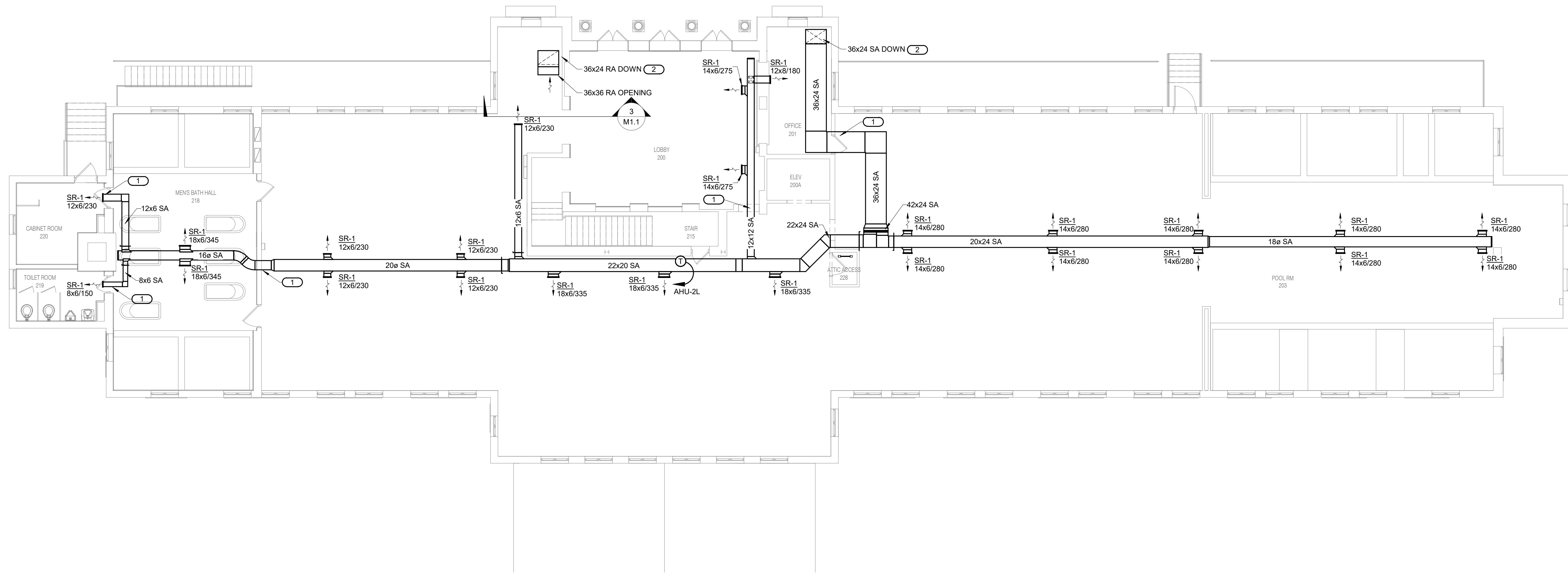

1
M1.2

UPPER LEVEL PLAN - MECHANICAL

1/8" = 1'-0"

1/8" = 1' - 0" SCALE OF FEET

10.27.2023

A/E FIRMS ARCH: QUINN EVANS 219 1/2 N. MAIN STREET ANN ARBOR, MI T: 734.663.5888 MEPE/ENG: IMEG CORP. 1400 BALTIMORE STREET, SUITE 300 KANSAS CITY, MO T: 816.842.8437	DESIGNED:	SUB SHEET NO.	TITLE OF SHEET LIBBEY BATHHOUSE UPPER LEVEL PLAN - MECHANICAL REHABILITATE BATHHOUSES HOT SPRINGS NATIONAL PARK	DRAWING NO.
	CADD:	02 M1.2		128
	TECH. REVIEW:			PMIS/PKG NO.
	DATE:			318915
	10.27.2023			SHEET
				235 OF 286

10/27/2023 11:50:38 AM