

- SHEET NOTES:**
1. REFER TO SHEET E0.0 AND E0.1 FOR GENERAL NOTES AND SYMBOLS.
  2. ROUTING OF WIRE AND CONDUIT AND MOUNTING OF FIXTURES AND DEVICES SHALL BE VERY CAREFULLY COORDINATED WITH EXISTING CONDITIONS, PRESERVATION ZONES, AND HISTORIC NATURE OF BUILDING AND SHALL CONFORM WITH THE NATIONAL PARKS REQUIREMENTS AND GUIDELINES.
  3. SURFACE MOUNT SWITCHES FOR EASY INSTALLATION AND FUTURE REMOVAL.
  4. ALL CONDUIT SHALL BE INSTALLED PARALLEL AND PERPENDICULAR TO BUILDING STRUCTURE.
  5. ALL LIGHTING CIRCUITS ON THIS SHEET SHALL BE CONNECTED TO PANEL L2, UNLESS NOTED OTHERWISE.

- KEYNOTES: (#)**
1. INSTALL NEW FIXTURES AND DEVICES IN SAME LOCATION AS EXISTING FIXTURE AND DEVICES THAT ARE TO BE REMOVED. (TYPICAL THIS ROOM.)
  2. LIGHT SWITCH CONTROLLING TOILET ROOM LOCATED IN CABINET ROOM TO PRESERVE HISTORIC NATURE OF ROOM.

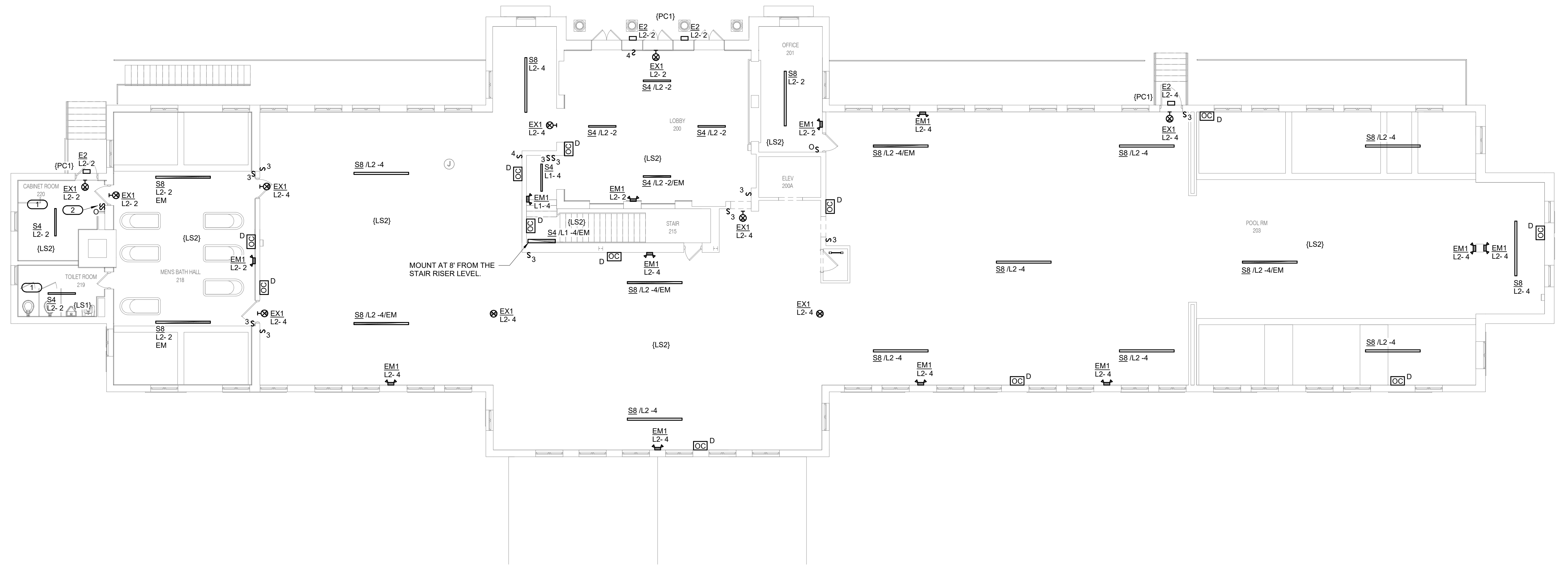

**1**  
EL1.2  
UPPER LEVEL PLAN - LIGHTING  
1/8" = 1'-0"  
8' 0' 8' 16'  
1/8" = 1'-0" SCALE OF FEET



A/E FIRMS ARCH: QUINN EVANS 219 1/2 N. MAIN STREET ANN ARBOR, MI T: 734.663.5888 MEP/ENG: IMEG CORP. 1400 BALTIMORE STREET, SUITE 300 KANSAS CITY, MO T: 816.842.8437	DESIGNED: ZMB CADD: WMM TECH. REVIEW: PIP DATE: 10.27.2023	SUB SHEET NO. <b>02</b> <b>EL1.2</b>	TITLE OF SHEET LIBBEY BATHHOUSE <b>UPPER LEVEL PLAN - LIGHTING</b> REHABILITATE BATHHOUSES HOT SPRINGS NATIONAL PARK	DRAWING NO. <b>128</b> <b>182951</b> PMIS/PKG NO. 318915 SHEET 243 OF 286
--	---	--	--	---

10/27/2023 11:50:27 AM