

SHEET NOTES

1. ALL CONDITIONS SHALL BE FIELD VERIFIED AS ASSUMED PER CONTRACT DOCUMENTS. NOTIFY CONTRACTING OFFICER IMMEDIATELY WITH ANY DISCREPANCIES. CONTRACTOR REVIEW TO OCCUR PRIOR TO REPAIR, NEW FRAMING FABRICATION, AND INSTALLATION; REFER TO REPAIR SHEETS.
2. VERIFY ALL DIMENSIONS IN FIELD, INCLUDING FRAMING SIZES SHOWN ON PLAN. COORDINATE ALL DIMENSIONS WITH ARCHITECT, CIVIL, MEP, AND OTHER PRIME CONTRACTORS.
3. COORDINATE ALL SLAB OPENINGS, SLOPES, SLEEVES, DEPRESSIONS, EDGE DIMENSIONS AND CURBS WITH ARCHITECT, CIVIL, MEP AND OTHER PRIME CONTRACTORS; REFER TO REPAIR SHEETS
4. SEE ARCHITECTURAL DRAWINGS FOR ALL OTHER INFORMATION NOT SHOWN.
5. PERIMETER MASONRY WALLS ARE NON-LOAD BEARING INFILL BETWEEN CONCRETE COLUMNS.

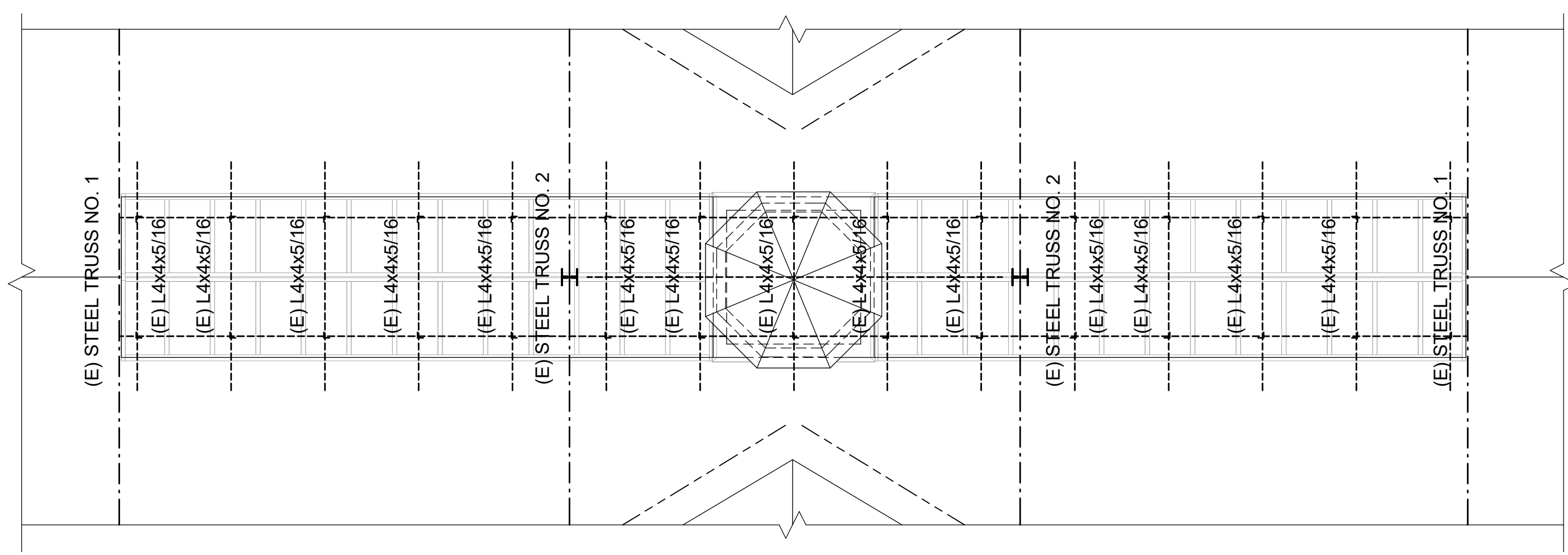

2 ROOF PARTIAL PLAN
S1.5 1/4" = 1'-0" SCALE (B)

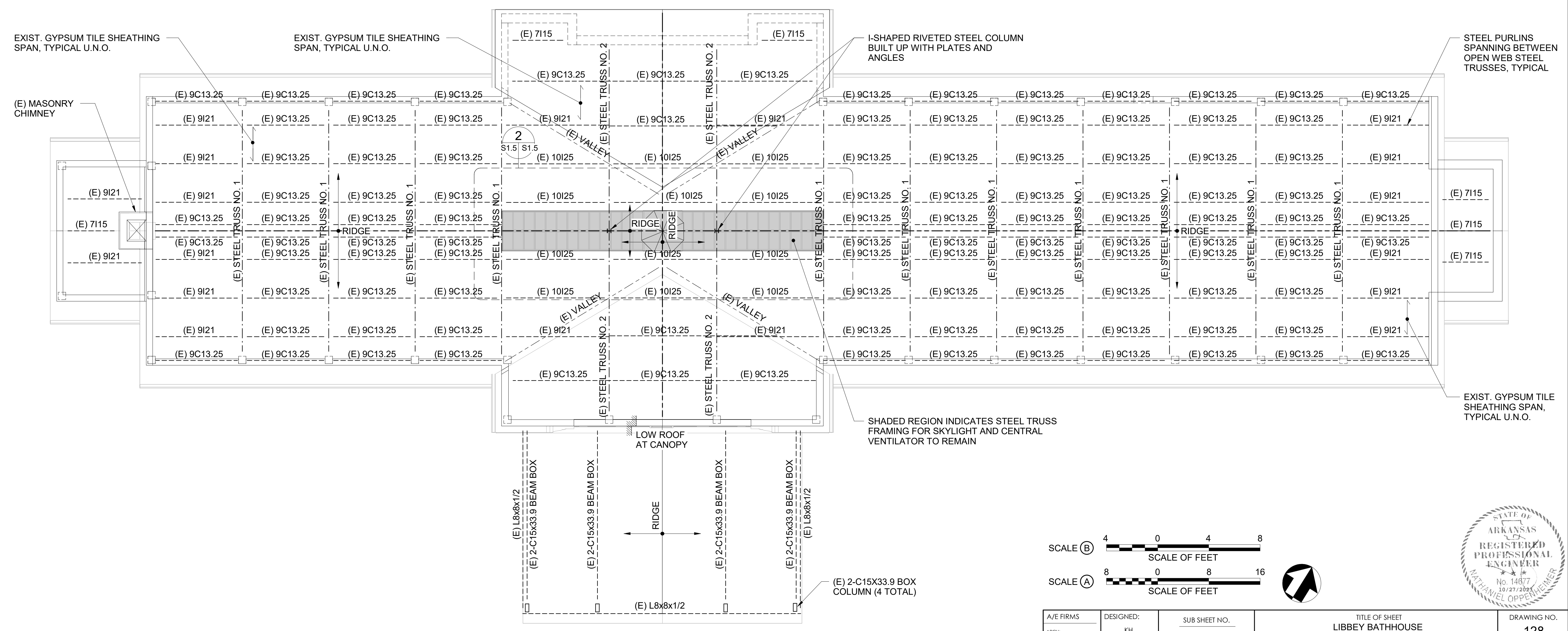

1 EXISTING ROOF PLAN
S1.5 1/8" = 1'-0" SCALE (A)

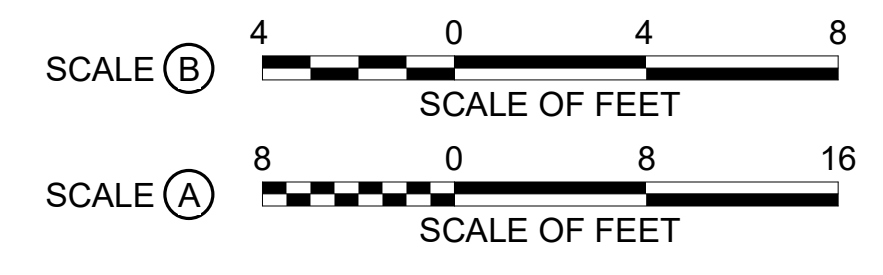

A/E FIRMS ARCH: QUINN EVANS 219 1/2 N. MAIN STREET ANN ARBOR, MI T: 734.663.5888 ENG: SIMAN 211 N 4TH AVE. ANN ARBOR, MI T: 734.900.2460	DESIGNED: KH	SUB SHEET NO. 02 S1.5	TITLE OF SHEET LIBBEY BATHHOUSE EXISTING ROOF PLAN REHABILITATE BATHHOUSES HOT SPRINGS NATIONAL PARK	DRAWING NO. 128 182951
	CADD: CM			PMIS/PKG NO. 318915
	TECH. REVIEW: NH			219 OF 286
	DATE: 10.27.2023			

