

DETERIORATION LEGEND

STUCCO

ST-1 REMOVE LOOSE, DAMAGED AND /OR STRUCTURALLY UNSOUND STUCCO AND REPLACE WITH NEW STUCCO AND PAINT TO MATCH EXISTING. LEAD IS PRESENT IN PAINT. REFER TO HAZARDOUS MATERIAL SPECIFICATIONS FOR PRECAUTION AND DISPOSAL.

ST-2 REMOVE / CLEAN BIOLOGICAL GROWTH FROM STUCCO.

ST-4 PREP AND REPAINT EXISTING STUCCO TO REMAIN.

KEYNOTES

04.01 REMOVE DEBRIS AND BIO-GROWTH FROM CONCRETE SLAB TO REMAIN

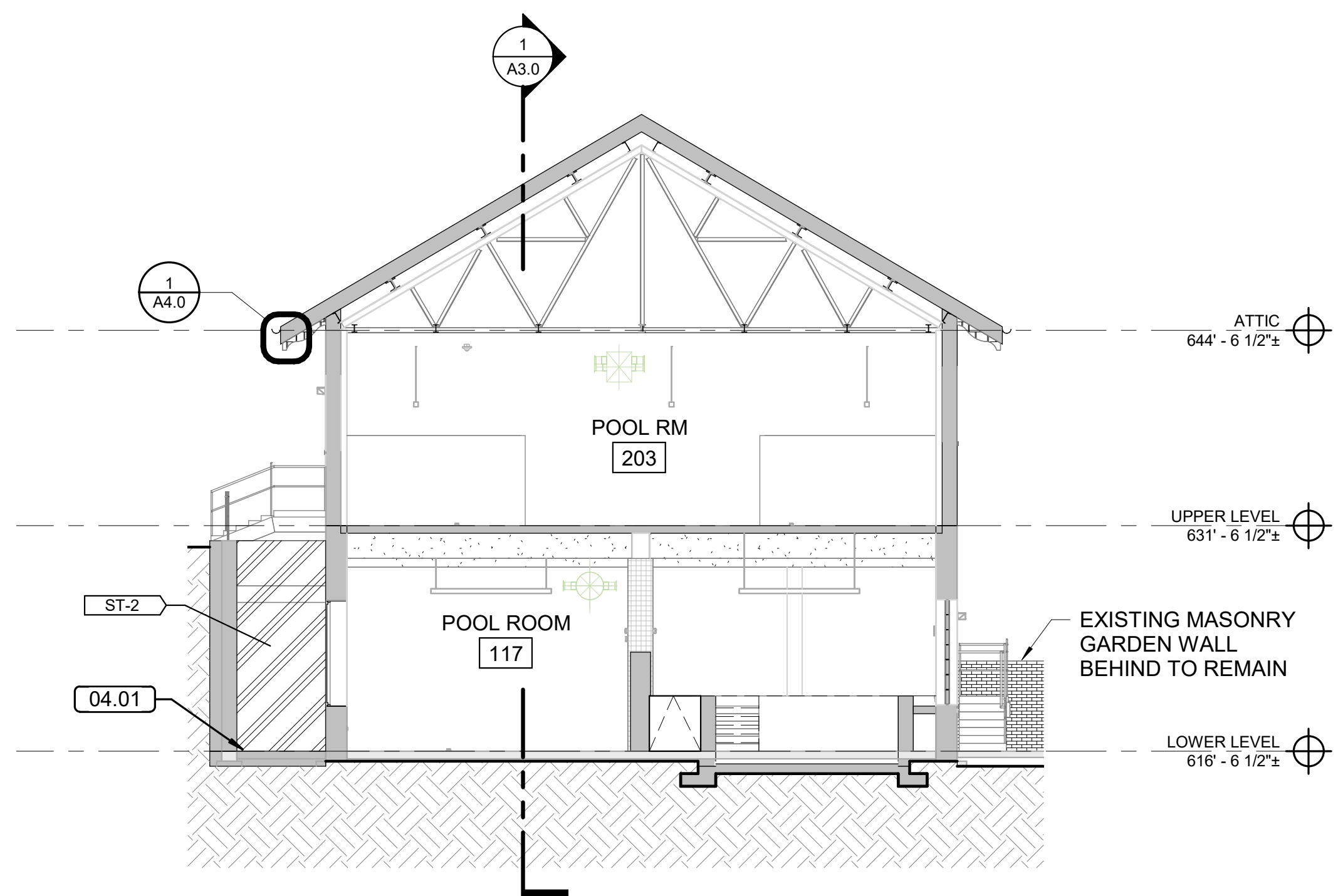

2 BUILDING SECTION 2
A3.0 1/8" = 1'-0"

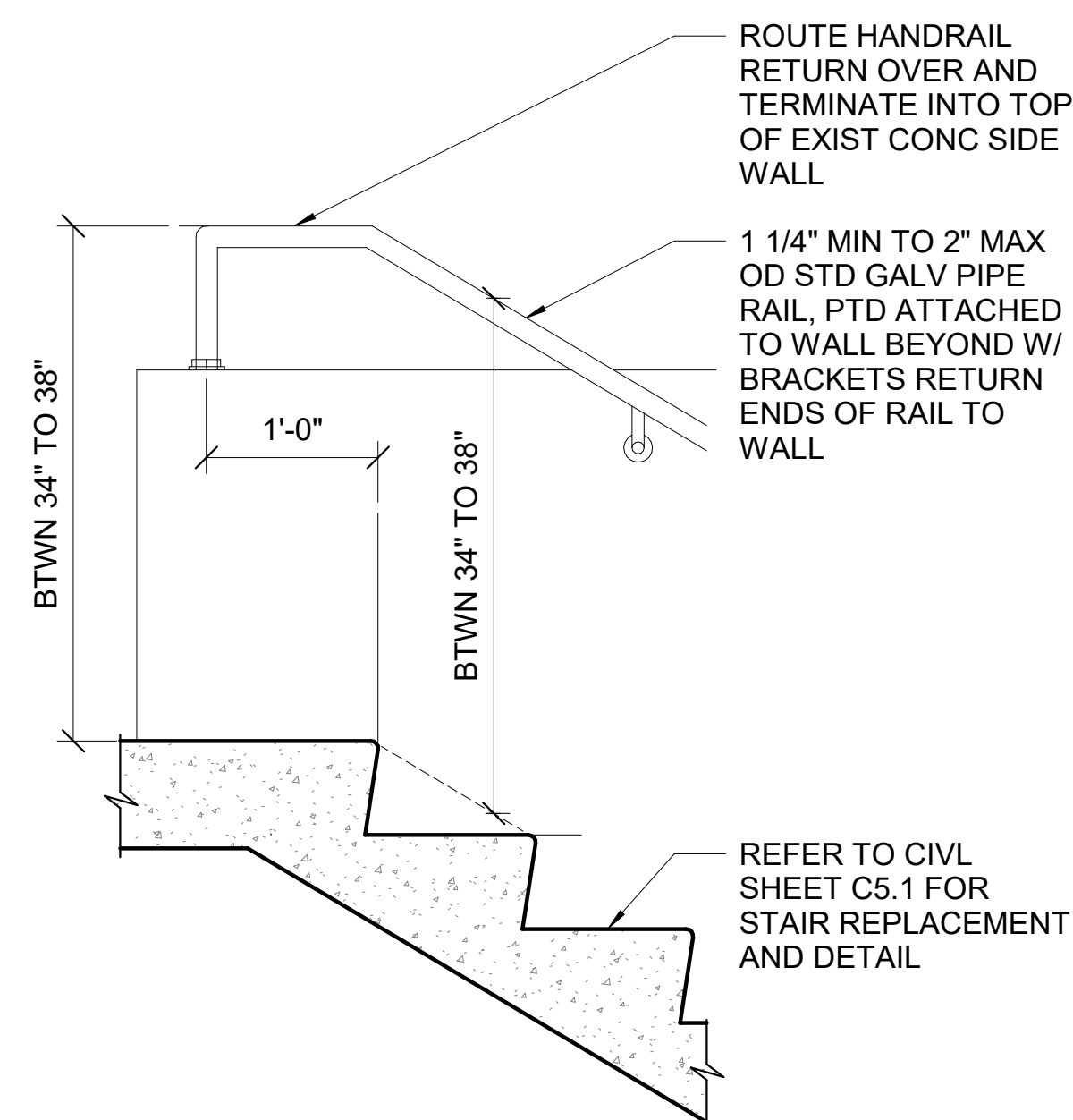

3 WALL HANDRAIL AT TOP LANDING
A3.0 1" = 1'-0" REFERRED FROM: A1.1

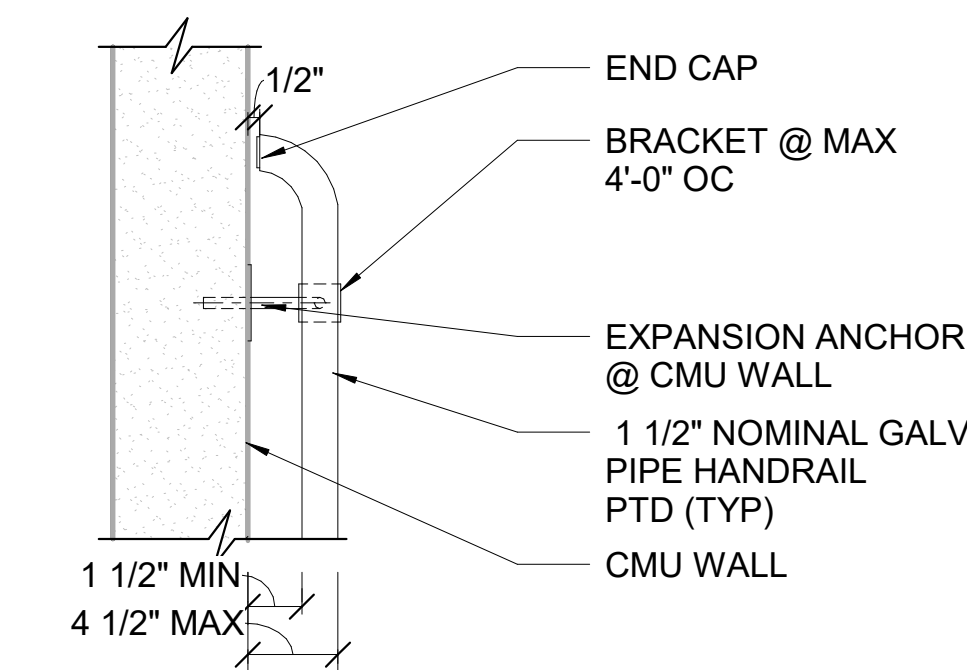

4 PLAN DET HANDRAIL
A3.0 1 1/2" = 1'-0" REFERRED FROM: A1.1

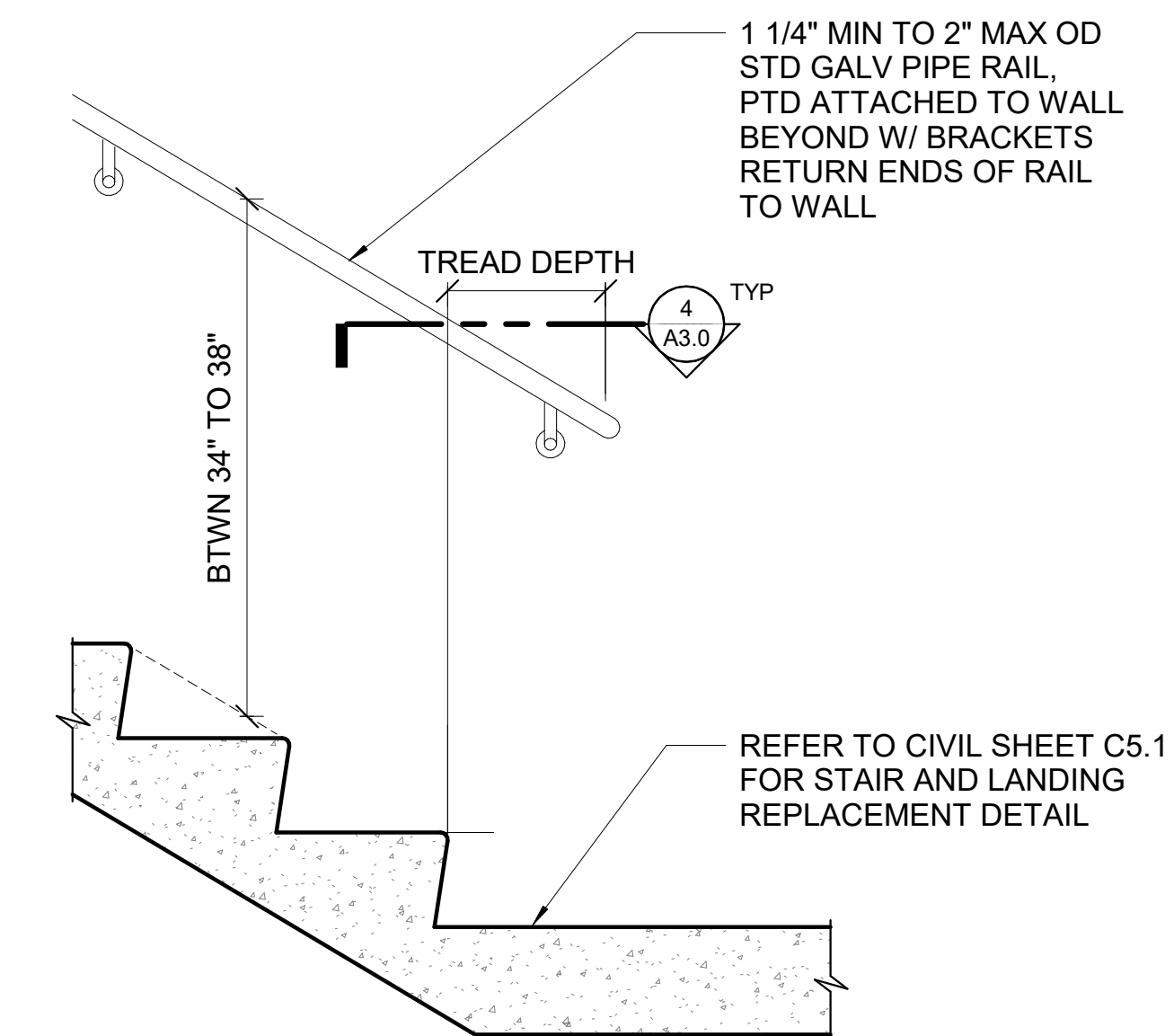

5 WALL HANDRAIL ELEVATION AT BOTTOM LANDING
A3.0 1" = 1'-0" REFERRED FROM: A1.1

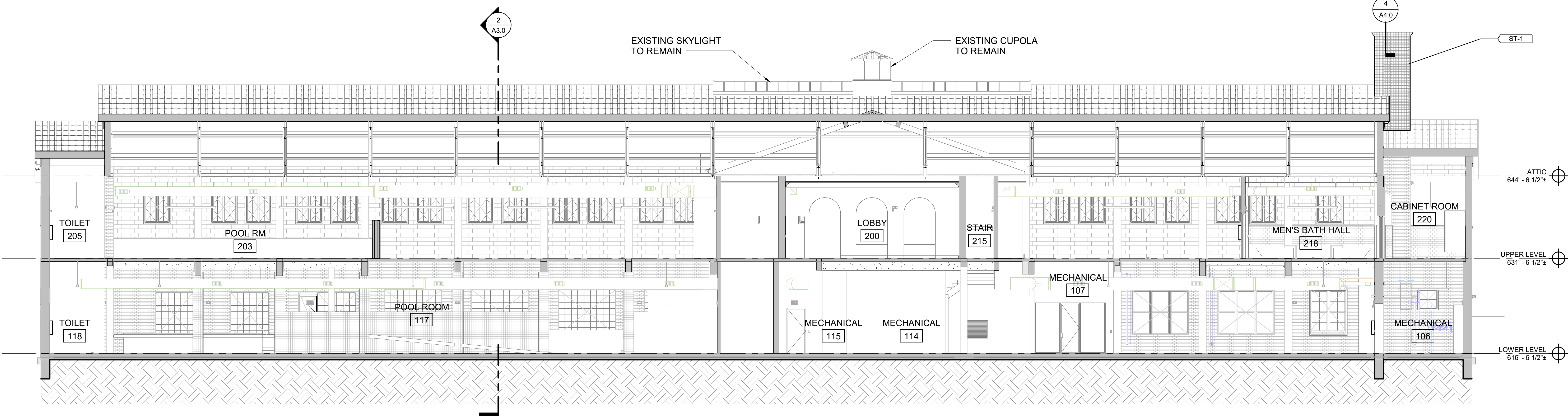

1 BUILDING SECTION 1
A3.0 1/8" = 1'-0"

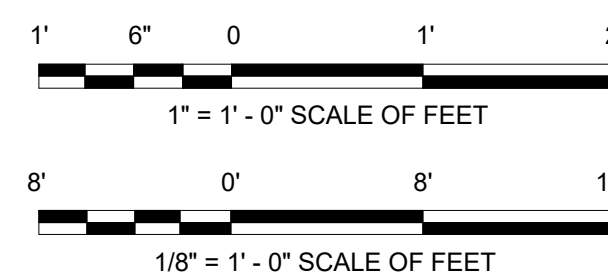

A/E FIRMS ARCH: QUINN EVANS 219 1/2 N. MAIN STREET ANN ARBOR, MI T: 734.663.5888	DESIGNED: GK CADD: GK TECH. REVIEW: KG DATE: 10.27.2023	SUB SHEET NO. 02 A3.0	TITLE OF SHEET LIBBEY BATHHOUSE BUILDING SECTIONS REHABILITATE BATHHOUSES HOT SPRINGS NATIONAL PARK	DRAWING NO. 128 182951 PMIS/PKG NO. 318915 SHEET 210 OF 286
--	--	---	--	---

11/20/2023 8:06:03 PM