

**2 WEST EXTERIOR ELEVATION**  
1/8" = 1'-0"

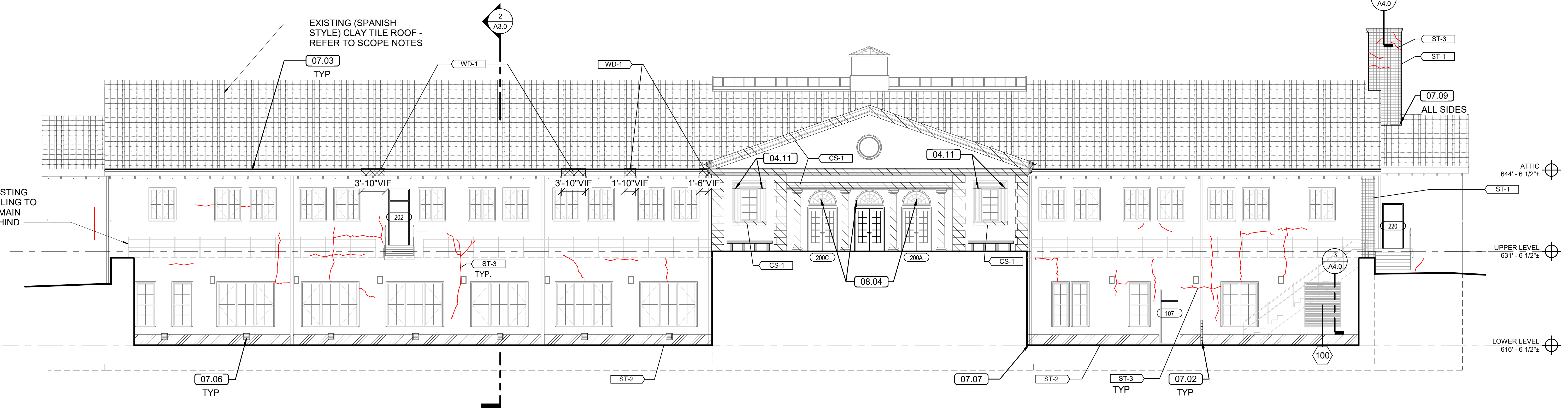

**1 NORTH EXTERIOR ELEVATION**  
1/8" = 1'-0"

**ELEVATION DETERIORATION LEGEND**

- STUCCO**
- ST-1 REMOVE LOOSE, DAMAGED AND /OR STRUCTURALLY UNSOUND STUCCO AND REPLACE WITH NEW STUCCO AND PAINT TO MATCH EXISTING. LEAD IS PRESENT IN PAINT. REFER TO HAZARDOUS MATERIAL SPECIFICATIONS FOR PRECAUTION AND DISPOSAL.
  - ST-2 REMOVE / CLEAN BIOLOGICAL GROWTH FROM STUCCO.
  - ST-3 REPAIR CRACKS AND OPEN JOINTS IN STUCCO, PREP AND PAINT TO MATCH EXISTING.
- METAL**
- MT-1 PREP AND COAT EXPOSED AND DETERIORATING REINFORCING
- CAST STONE**
- CS-1 CLEAN ATMOSPHERIC AND BIOLOGICAL STAINING AND APPLY CONSOLIDANT TO ALL EXPOSED FACES, INCLUDING UNDERSIDES OF SOFFITS, W ALL RETURNS, AND DIAMETER OF COLUMNS OF EXISTING CAST STONE. REPOINT ALL OPEN JOINTS WITH MORTAR (APPROX 25%)
- WOOD**
- WD-1 REMOVE DETERIORATED WOOD TRIM AND REPLACE TO MATCH EXISTING PROFILE, FINISH, AND COLOR. ASSUME REPLACEMENT OF WOOD BLOCKING WHERE WOOD FASCIA REPLACEMENT IS NOTED

**ELEVATION GENERAL NOTES**

1. PROTECT EXISTING CONSTRUCTION AND FINISHES TO REMAIN FROM DAMAGE IN AREAS IMMEDIATELY ADJACENT TO AREAS OF WORK. PATCH REPAIR AS REQUIRED TO MATCH EXISTING.
2. REPAIR SCOPE IS BASED ON LIMITED FIELD OBSERVATIONS AND EXTENTS OF WORK ARE TO BE VERIFIED IN FIELD BY CONTRACTOR.
3. RESEAL LOCATIONS OF OPEN JOINTS AT PERIMETER JOINTS OF MASONRY OPENINGS AROUND EXTERIOR DOORS AND WINDOWS (APPROX. 20% TOTAL LINEAR FEET).
4. INSPECT EXISTING WOOD FASCIA EXPOSED IN ALL LOCATIONS ONCE GUTTERS ARE REMOVED - ASSUME 50% OF TOTAL LENGTH DETERIORATED AND TO BE REPLACED TO MATCH EXISTING. HAZARDOUS MATERIALS ARE PRESENT IN/ON SELECT EXISTING FINISHES - REFER TO ENVIRONMENTAL REPORT. REFER TO HAZARDOUS MATERIAL SPECIFICATIONS FOR ABATEMENT, REMOVAL AND DISPOSAL.

**KEYNOTES**

- 04.11 REPOINT OPEN CAST STONE JOINTS
- 07.02 REPLACE BOTTOM SECTION OF DOWNSPOUT TO MATCH EXISTING. CONNECT TO EXISTING STORM BOOT WITH DOWNSPOUT ADAPTER.
- 07.03 REMOVE COPPER GUTTERS. REPLACE WITH 7" SEMI-CIRCULAR COPPER GUTTERS TO MATCH EXISTING
- 07.06 REPLACE VENT COVER
- 07.07 REPLACE BOTTOM SECTION OF DOWNSPOUT TO MATCH EXISTING. CONNECT TO AND INSTALL NEW STORM BOOT WITH DOWNSPOUT ADAPTER. REFER TO CIVIL.
- 07.08 REMOVE AND INSTALL NEW CONTINUOUS JOINT SEALANT AT INTERIOR CORNER
- 07.09 REMOVE SEALANT JOINT AND RESEAL REGLET JOINT WHERE COPPER FLASHING RETURNS INTO STUCCO WALL FINISH
- 07.11 REMOVE AND INSTALL NEW CONTINUOUS JOINT SEALANT AT INTERSECTION OF GUTTER AND STUCCO
- 08.04 PREP AND REPAINT WOOD TRANSOM WINDOWS

THIS PAGE WAS PREPARED WITH COLORED LINES AND HATCHES. WHEN PRINTING, USE COLOR.

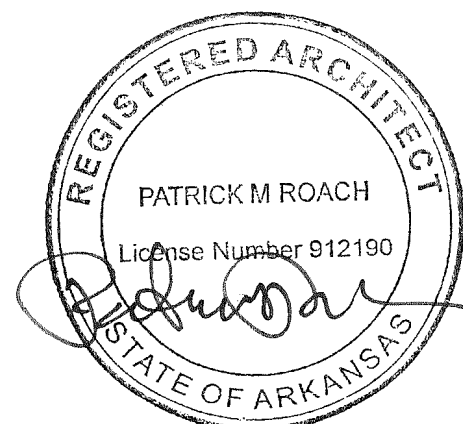
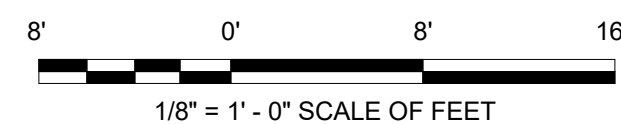

A/E FIRMS ARCH: QUINN EVANS 219 1/2 N. MAIN STREET ANN ARBOR, MI T: 734.663.5888	DESIGNED: GK	SUB SHEET NO. <b>02</b> <b>A2.0</b>	TITLE OF SHEET LIBBEY BATHHOUSE <b>EXTERIOR ELEVATIONS</b>  REHABILITATE BATHHOUSES HOT SPRINGS NATIONAL PARK	DRAWING NO. <b>128</b> <b>182951</b>
	CADD: GK			PMIS/PKG NO. 318915
	TECH. REVIEW: KG			SHEET 208 OF 286
	DATE: 10.27.2023			