

KEYNOTES

08.09 COVER GLAZED LAYLIGHTS ENTIRELY WITH PLYWOOD, SECURED FROM ATTIC SIDE.

NEW WORK ATTIC PLAN LEGEND

- EXISTING CONSTRUCTION TO REMAIN
- ▨ REMOVE BROKEN GLASS PIECES

NEW WORK ATTIC PLAN GENERAL NOTES

1. HISTORIC LOBBIES, MEN'S BATH, AND VERTICAL CIRCULATION TO REMAIN AS-IS.
2. PROVIDE CONT. R-19 BATT INSULATION OVER EXIST. UPPER FLOOR CEILINGS TO REMAIN THROUGHOUT FULL EXTENTS OF ATTIC.
3. PROVIDE SAFE ACCESS AT ATTIC LEVEL. NOTIFY CONTRACTING OFFICER ONCE ACCESS IS AVAILABLE FOR ADDITIONAL INVESTIGATION TO BE CONDUCTED OF PARGE COAT AT UNDERSIDE OF ROOF.

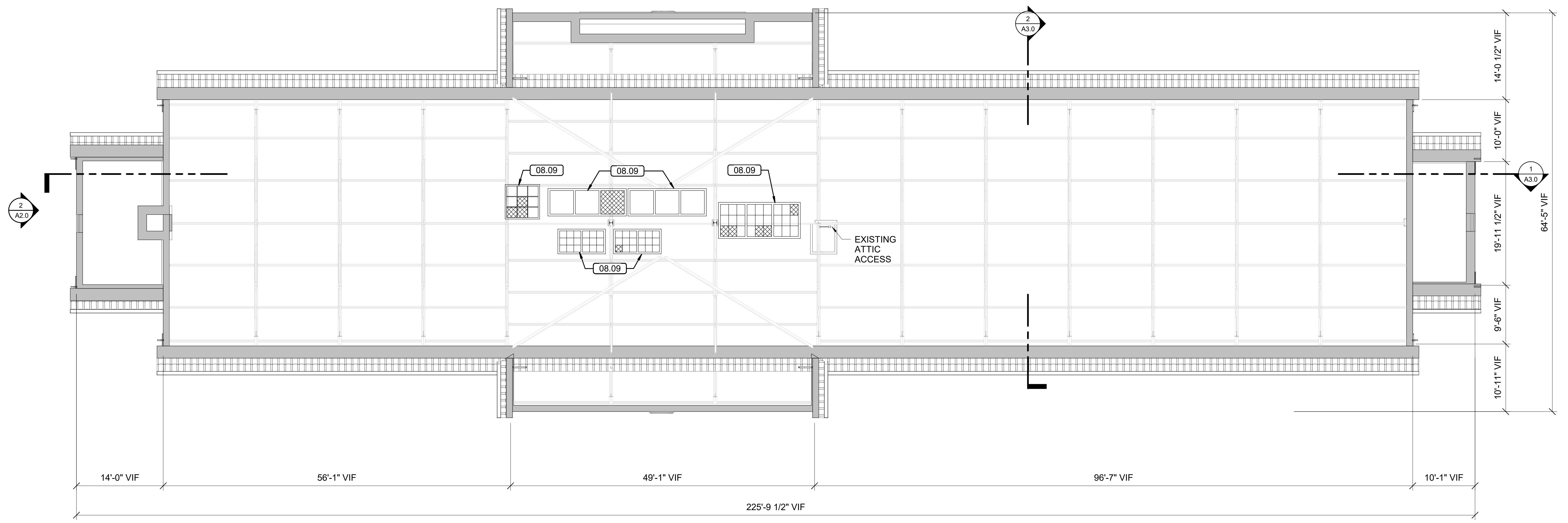
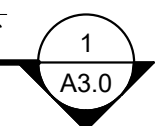
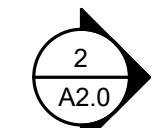
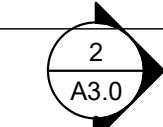
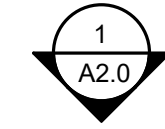

1 ATTIC LEVEL PLAN
A1.3 1/8" = 1'-0"

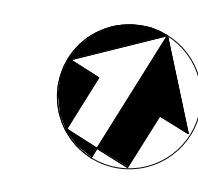
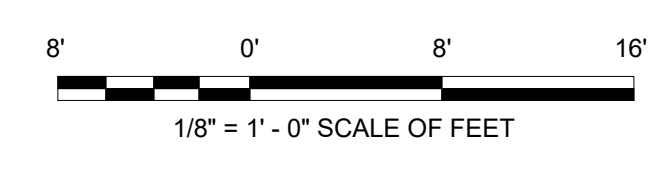

A/E FIRMS ARCH: QUINN EVANS 219 1/2 N. MAIN STREET ANNI ARBOR, IL T: 734.663.5888	DESIGNED:	GK	SUB SHEET NO. 02 A1.3	TITLE OF SHEET LIBBEY BATHHOUSE ATTIC PLAN REHABILITATE BATHHOUSES HOT SPRINGS NATIONAL PARK	DRAWING NO.	128
	CADD:	GK			PMIS/PKG NO.	318915
	TECH. REVIEW:	KG			SHEET	194 OF 286
	DATE:	10.27.2023				

11/20/2023 10:06:47 PM