



EXIST. COPPER DOWNSPOUT SECTIONS ABOVE POINT OF ALTERATION TO REMAIN

REROUTE DOWNSPOUT ALONG ELEVATION FACADE AS SHOWN W/ NEW COPPER SECTIONS SIZED TO MATCH EXIST., SOLDERED TO EXIST., FASTEN COPPER STRAPS THRU MORTAR JOINTS; PROVIDE NEW COPPER OR RESILIENT SPLASH PAN. PROVIDE FULL LENGTH SOLDER LOCKSEAM ON BACK OF ALL DOWNSPOUTS. SOLDER SECTIONS OF DOWNSPOUTS TOGETHER.

REMOVE EXISTING COPPER GUTTER AND TRAY & BOTTOM SECTIONS OF DOWNSPOUT (DASHED)

6 COURTYARD DS RE-ROUTE ELEVATION

A5.12 1" = 10'-0" REFERRED FROM:

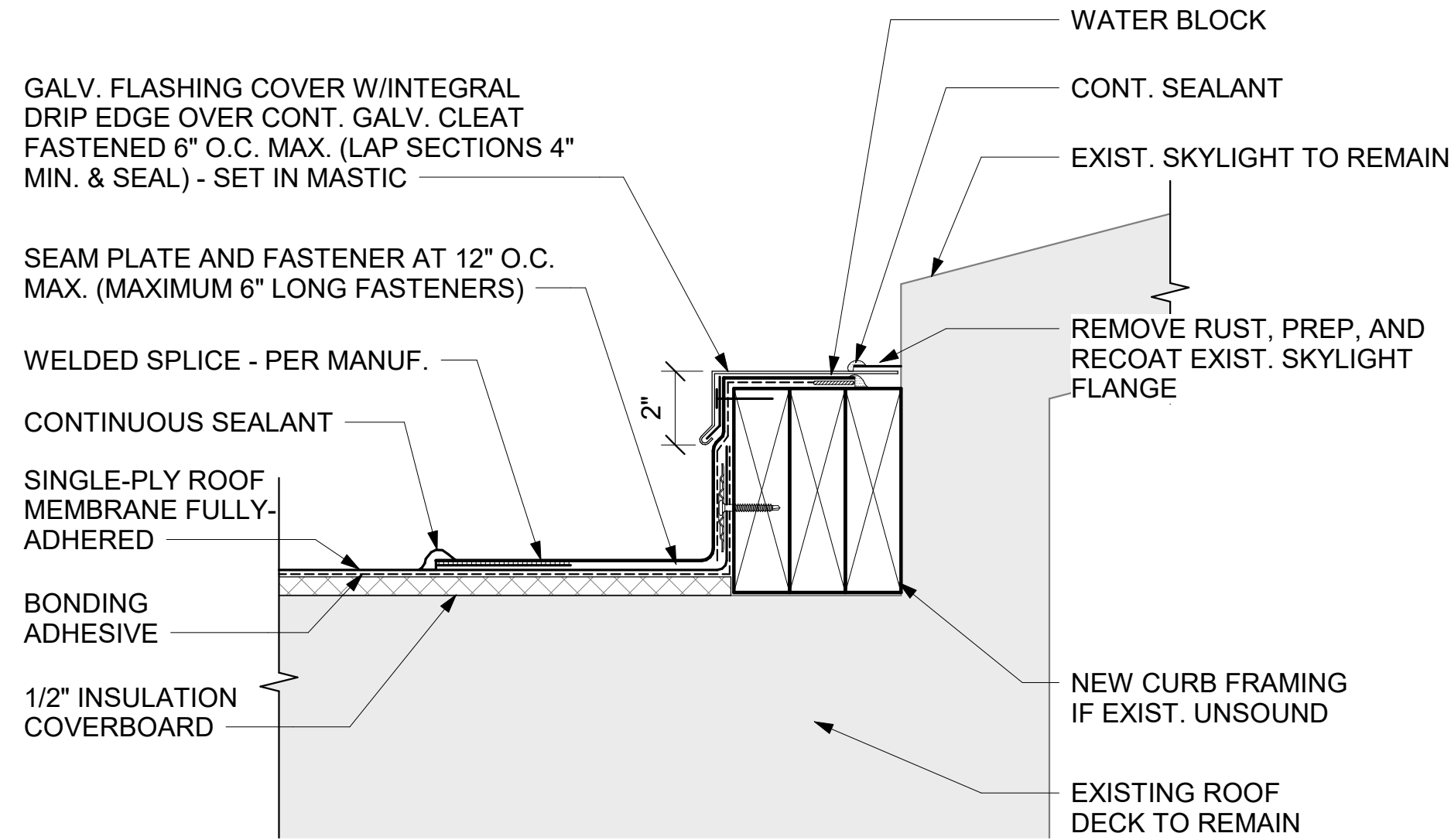

5 BASE FLASHING @ UPPER SKYLIGHT

A5.12 3" = 1'-0" REFERRED FROM: A1.2

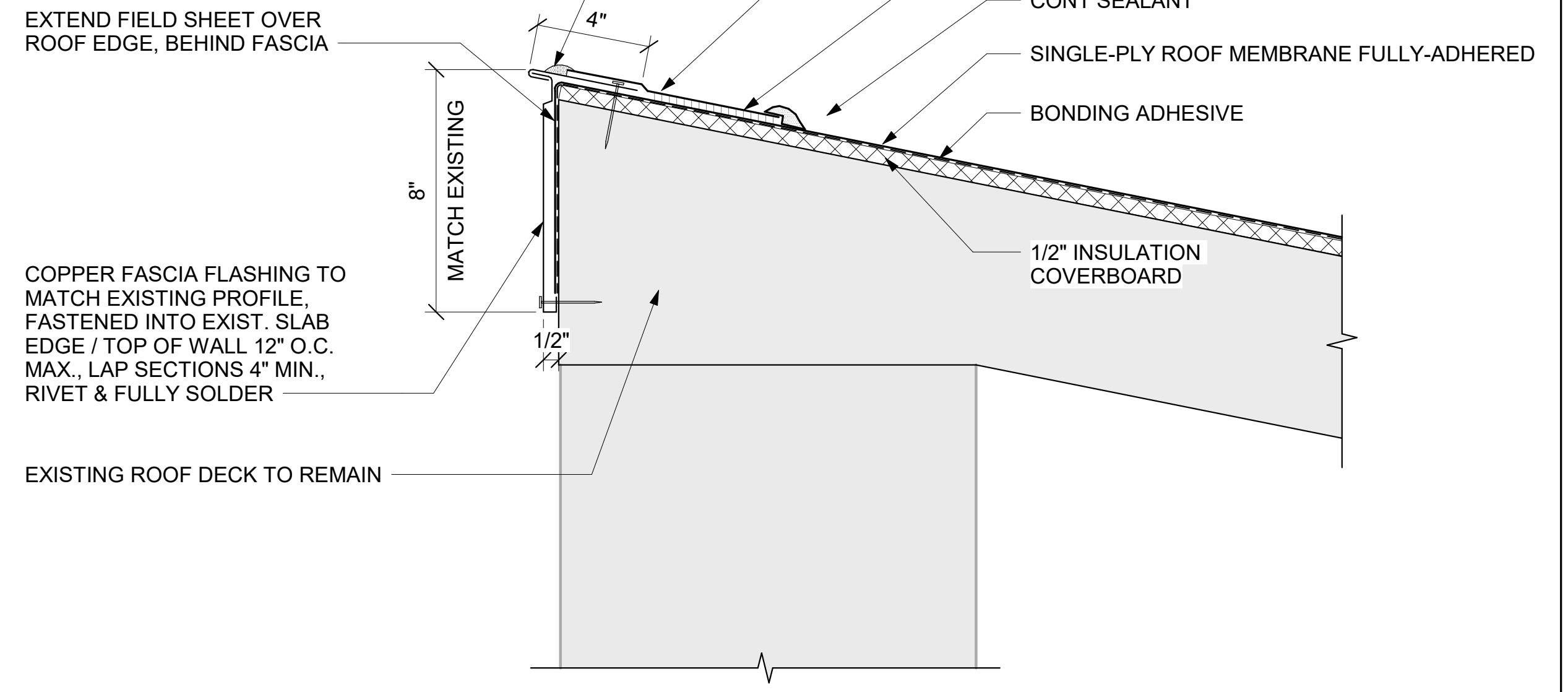

3 METAL FASCIA ROOF EDGE DETAIL

A5.12 3" = 1'-0" REFERRED FROM: A1.2

REPOINT EXISTING RAKED JOINT. PROVIDE TOOLED MORTAR TO MATCH SURROUNDING JOINTS

RAKE OUT EXISTING MORTAR BACK TO SOUND MORTAR. MIN 1" DEPTH

EXISTING BUILDING MASONRY TO REMAIN

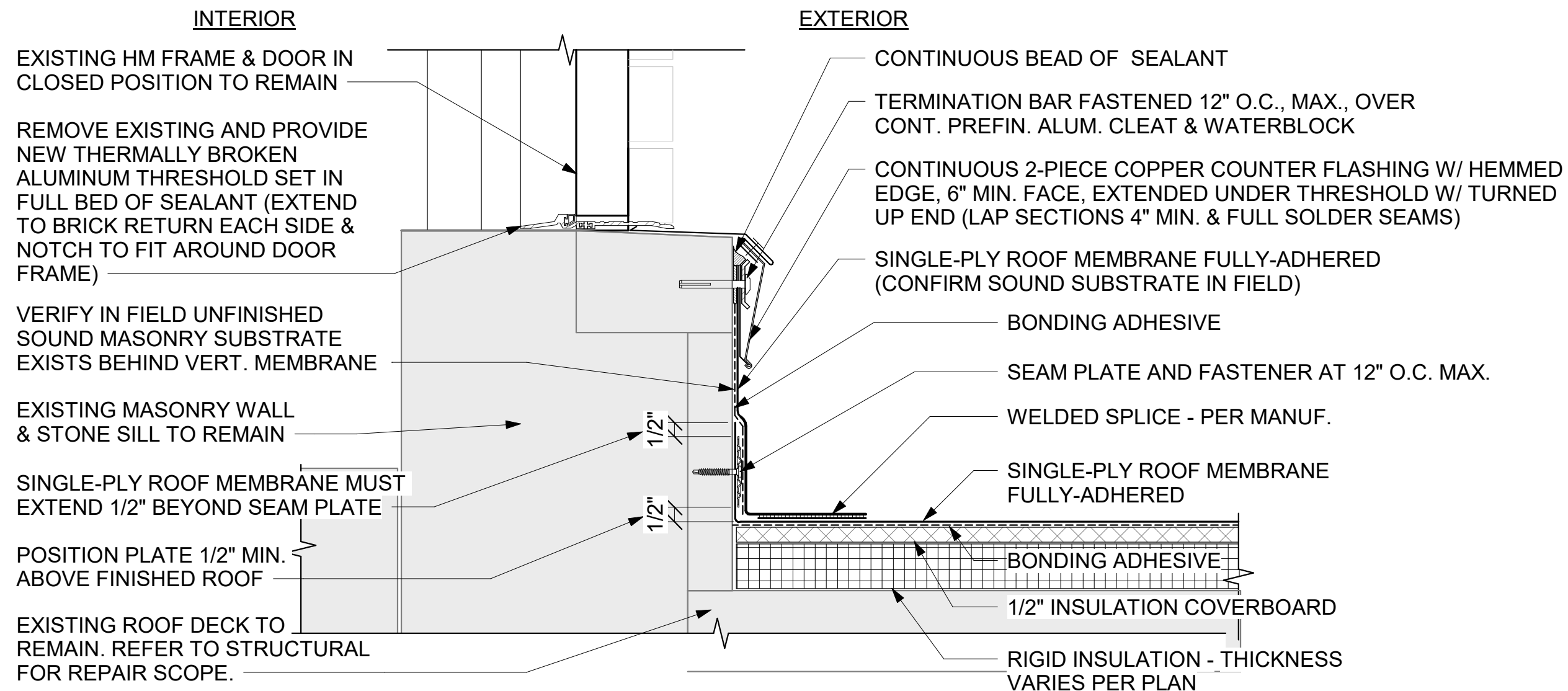
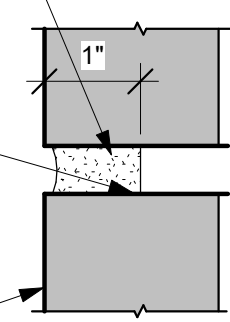

2 ROOF TERMINATION @ PENTHOUSE DOOR SILL

A5.12 3" = 1'-0" REFERRED FROM: A1.2

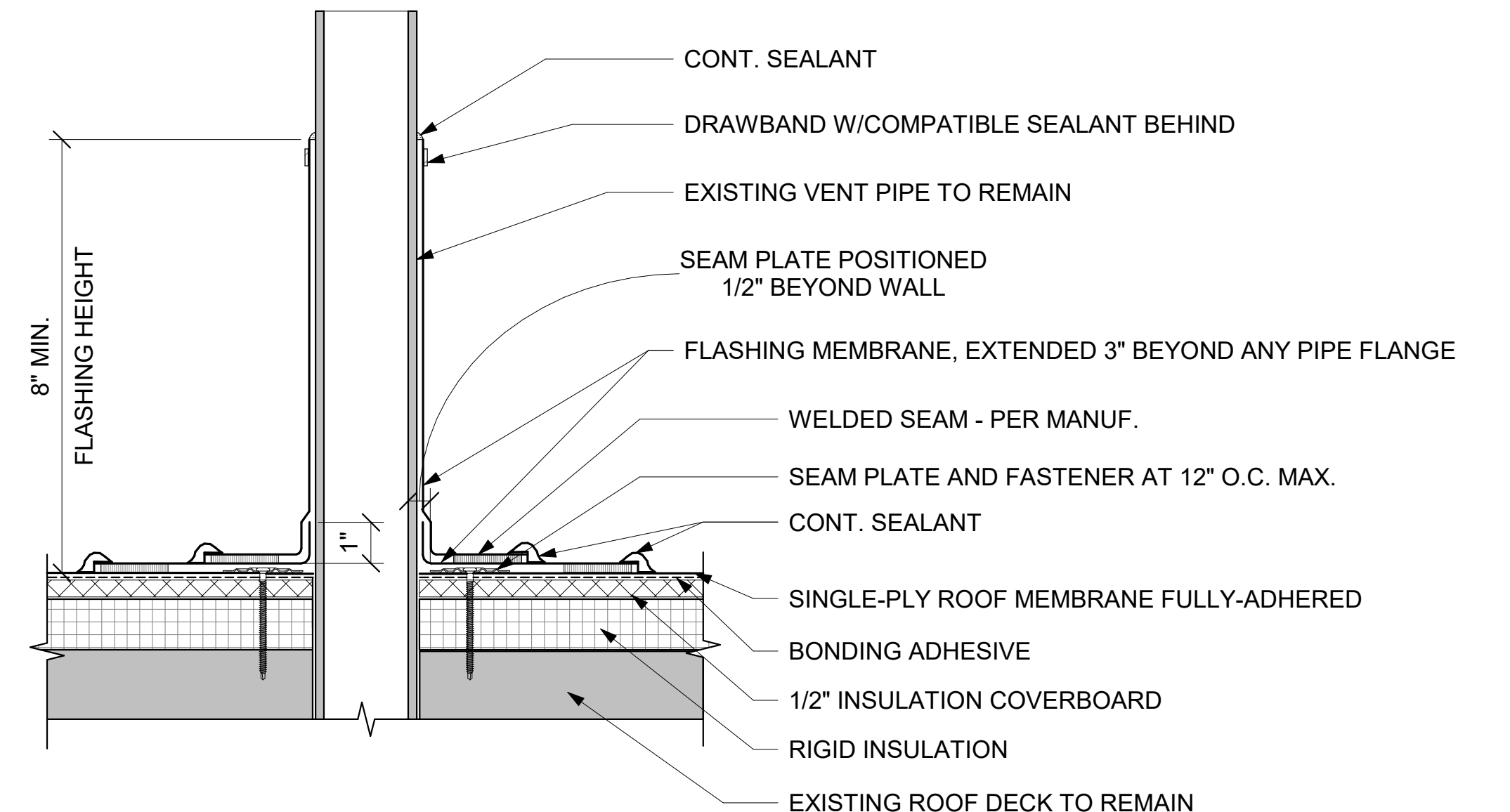

1 VENT PIPE FLASHING DETAIL (POST SIM.)

A5.12 3" = 1'-0" REFERRED FROM:

4 REPOINTING DETAIL, TYP.

A5.12 6" = 1'-0"

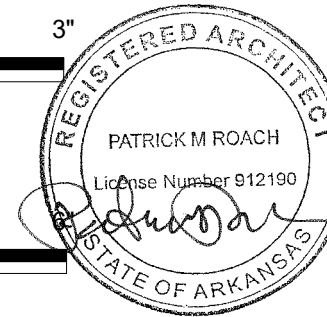
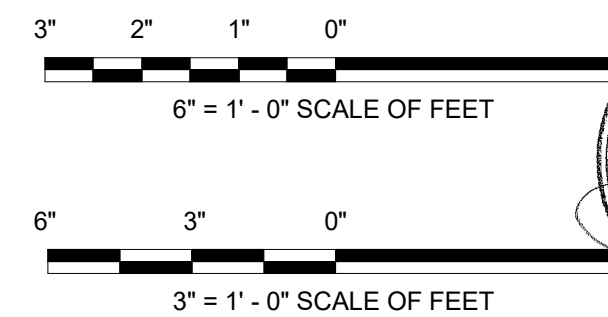

A/E FIRMS	DESIGNED:	GK
ARCH: QUINN EVANS	CADD:	GK
219 1/2 N. MAIN STREET ANN ARBOR, MI T: 734.663.5888	TECH. REVIEW:	KG
	DATE:	10.27.2023

SUB SHEET NO.	04 A5.12

TITLE OF SHEET	HOSP BUCKSTAFF + FORDYCE ROOFS
	FORDYCE ROOF & EXTERIOR DETAILS
	OPTION 1
	REHABILITATE BATHHOUSES
	HOT SPRINGS NATIONAL PARK

DRAWING NO.	128 182951
PMIS/PKG NO.	318915
SHEET	278 OF 286