

- SITE PLAN GENERAL NOTES**
- DO NOT REMOVE, ALTER OR DISFIGURE ANY EXISTING MATERIALS, ELEMENTS OR FINISHES UNLESS INDICATED ON THE DRAWINGS OR SPECIFICATIONS. IF ANY WORK IMPACTS EXISTING MATERIALS OR FINISHES TO REMAIN, NOTIFY ARCHITECT IN WRITING AT LEAST (10) DAYS IN ADVANCE OF START OF THE WORK, AND OBTAIN WRITTEN RESPONSE PRIOR TO PROCEEDING WITH THE WORK.
 - THIS DRAWING IS PROVIDED AS AN OVERVIEW OF SITE STAGING REQUIREMENTS, TO ASSIST THE CONTRACTOR IN UNDERSTANDING SITE ACCESS AND CONSTRAINTS AND WITH PREPARATION OF THE WORK PLAN FOR CONSTRUCTION OF THE PROJECT. THE INFORMATION ON THIS DRAWING DOES NOT RELIEVE THE CONTRACTOR OF THEIR RESPONSIBILITY FOR THE SAFETY AND SECURITY OF THE JOB SITE, MEANS AND METHODS OF CONSTRUCTION, SCHEDULING AND SEQUENCING OF THE WORK, PROTECTION OF THE GENERAL PUBLIC, OR PREPARATION OF A COMPREHENSIVE WORK PLAN FOR THE PROJECT.
 - THE CONTRACTOR SHALL ARRANGE AT THEIR EXPENSE FOR ANY STAGING AND STORAGE FOR EQUIPMENT AND MATERIAL.
 - CONTRACTOR MUST PROVIDE AND SUBMIT FOR APPROVAL THE FOLLOWING; LOCATION OF CONTRACTORS STAGING AND LAYOUT AREA AND TEMPORARY FACILITIES AND OR SERVICES.
 - ALL CONSTRUCTION AREAS MUST BE CLEANED UP AND ALL DEBRIS REMOVED FROM SITE EACH END OF WORK DAY.
 - CONTRACTOR TO PROVIDE PARK ARCHAEOLOGIST 48 HOURS NOTICE PRIOR TO ANY GROUND DISTURBANCE ACTIVITY TO ALLOW ARCHAEOLOGIST ABILITY TO MONITOR WORK. CONTRACTOR TO STOP WORK AND NOTIFY COR IF ANY POTENTIAL ARTIFACTS ARE UNCOVERED DURING GROUND DISTURBING ACTIVITY.
 - ADDITIONAL TEMPORARY, REQUIRED CONSTRUCTION ACCESS ALONG PATHS AND WALKWAYS SURROUNDING THE BUILDING AND WITHIN BUILDING INTERIOR TO BE COORDINATED WITH THE PARK PRIOR TO USE.

- SITE PLAN LEGEND**
- CONTRACTOR STAGING AREA
 - PROPERTY LINE
 - ACCESSIBLE BUILDING EGRESS
 - ROOF ACCESS
 - EXISTING TREES OR HEDGES TO REMAIN
 - EXISTING HEDGES TO REMAIN
 - APPROXIMATE CONSTRUCTION AND ACCESS LIMITS

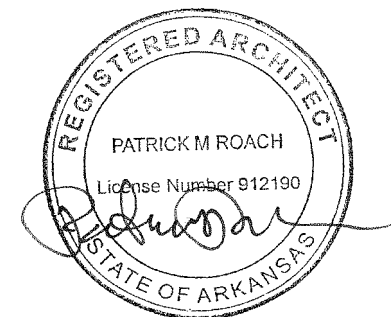

THIS PAGE WAS PREPARED WITH COLORED LINES AND HATCHES. WHEN PRINTING, USE COLOR.

1 FORDYCE SITE PLAN
AS1.2 3/32" = 1'-0"

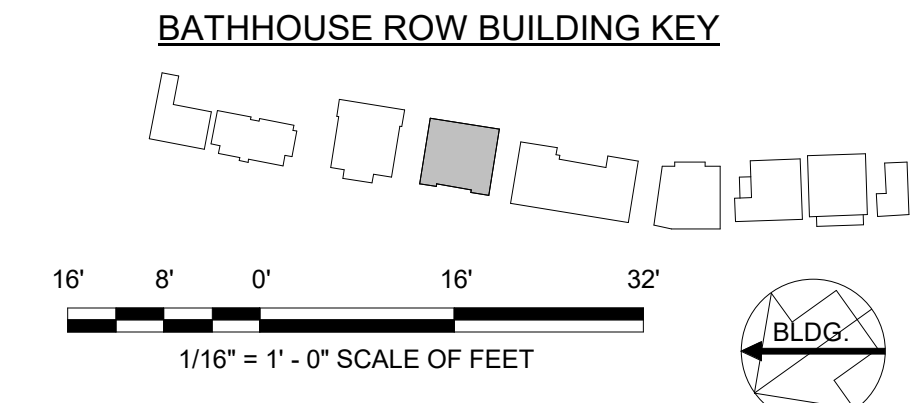

A/E FIRMS
DESIGNED: GK
CADD: GK
TECH. REVIEW: KG
DATE: 10.27.2023

SUB SHEET NO.
04 AS1.2

TITLE OF SHEET
FORDYCE SITE AND STAGING PLAN
OPTION 1
REHABILITATE BATHHOUSES
HOT SPRINGS NATIONAL PARK

DRAWING NO.
128 182951
PMIS/PKG NO.
318915
SHEET
274 OF 286

11/27/2023 6:24:58 PM