

SHEET NOTES:

1. REPLACE ANY PIPING PENETRATIONS DEEMED TO BE IN VIOLATION OF LOCAL CODE. ENSURE NEW PIPING ARRANGEMENTS MEET ALL LOCAL CODE REQUIREMENTS.
2. ROUTING OF WIRE AND CONDUIT AND MOUNTING OF FIXTURES AND DEVICES SHALL BE VERY CAREFULLY COORDINATED WITH EXISTING CONDITIONS, PRESERVATION ZONES, AND HISTORIC NATURE OF BUILDING AND SHALL CONFORM WITH THE NATIONAL PARKS REQUIREMENTS AND GUIDELINES.
3. ALL CONDUIT SHALL BE INSTALLED PARALLEL AND PERPENDICULAR TO BUILDING STRUCTURE.

KEYNOTES: #

1. REINSTALL UTILITY SET EXHAUST FAN AFTER ROOFING REPLACEMENT WORK HAS FINISHED. SET UNIT ON SPRING ISOLATORS BOLTED TO EQUIPMENT RAILS 12" HIGHER THAN THE ADJACENT ROOF SURFACE INSTALLED AS PART OF THE ROOF REPLACEMENT. RECONNECT TO EXISTING EXHAUST DUCT RISER WITH FLEXIBLE CONNECTION. PATCH ANY ABANDONED PENETRATIONS.
2. REATTACH TOP OF 2" VENT TO WALL.
3. EXTEND 2" VENT DISCHARGE HEIGHT TO AT LEAST 6" ABOVE PARAPET CAP.
4. RECONNECT 4" VENT PIPING AFTER PARAPET CAPS ARE REPLACED.
5. EXTEND 2" VENT DISCHARGE HEIGHT TO AT LEAST 6" ABOVE ROOF FACE.
6. EXTEND EXISTING 3" VENT RISERS TO BE AT LEAST 3 FEET ABOVE THE TOP OF ADJACENT WINDOW OPENINGS. INSTALL NEW ELBOWS SO THAT VENT DISCHARGE IS AT LEAST 12" AWAY FROM THE ADJACENT WALL.
7. EXTEND 4" VENT DISCHARGE HEIGHT TO AT LEAST 6" ABOVE ROOF FACE.
8. RELOCATE 2" VENT TO AT LEAST 12" FROM VERTICAL FACE OF THE CHIMNEY.
9. REINSTALL UPPER SECTION OF 4" VENT PIPING.
10. EXTEND EXHAUST PLENUM AS REQUIRED FOR REINSTALLATION OF FAN ON NEW EQUIPMENT RAILS.
11. RELOCATE 4" VENT SO THAT IT IS AT LEAST 12" AWAY FROM THE EASTERN WALL OF 2ND FLOOR. EXTEND VENT SO THAT DISCHARGE HEIGHT IS AT LEAST 6" ABOVE THE WESTERN PARAPET WALL.
12. RE-INSTALL EXISTING LIGHT FIXTURE ON TO EXISTING BRICK WALL. ORIENTATE FIXTURE TO FACE FLAG POLE.
13. RE-INSTALL EXISTING JUNCTION BOX SURFACE MOUNTED 18-INCHES ABOVE FINISHED FLOOR. EXTEND AND CONNECT WIRE AND CONDUIT AS NECESSARY.
14. INTERCEPT EXISTING CABLE SERVING LIGHT FIXTURE AND INTERCEPT CABLE IN CEILING ON FLOOR BELOW. EXTEND AND CONNECT NEW CABLE TO NEW LOCATION OF EXISTING LIGHT FIXTURE AS NECESSARY.
15. FURNISH AND INSTALL NEW WEATHERPROOF PENETRATION.

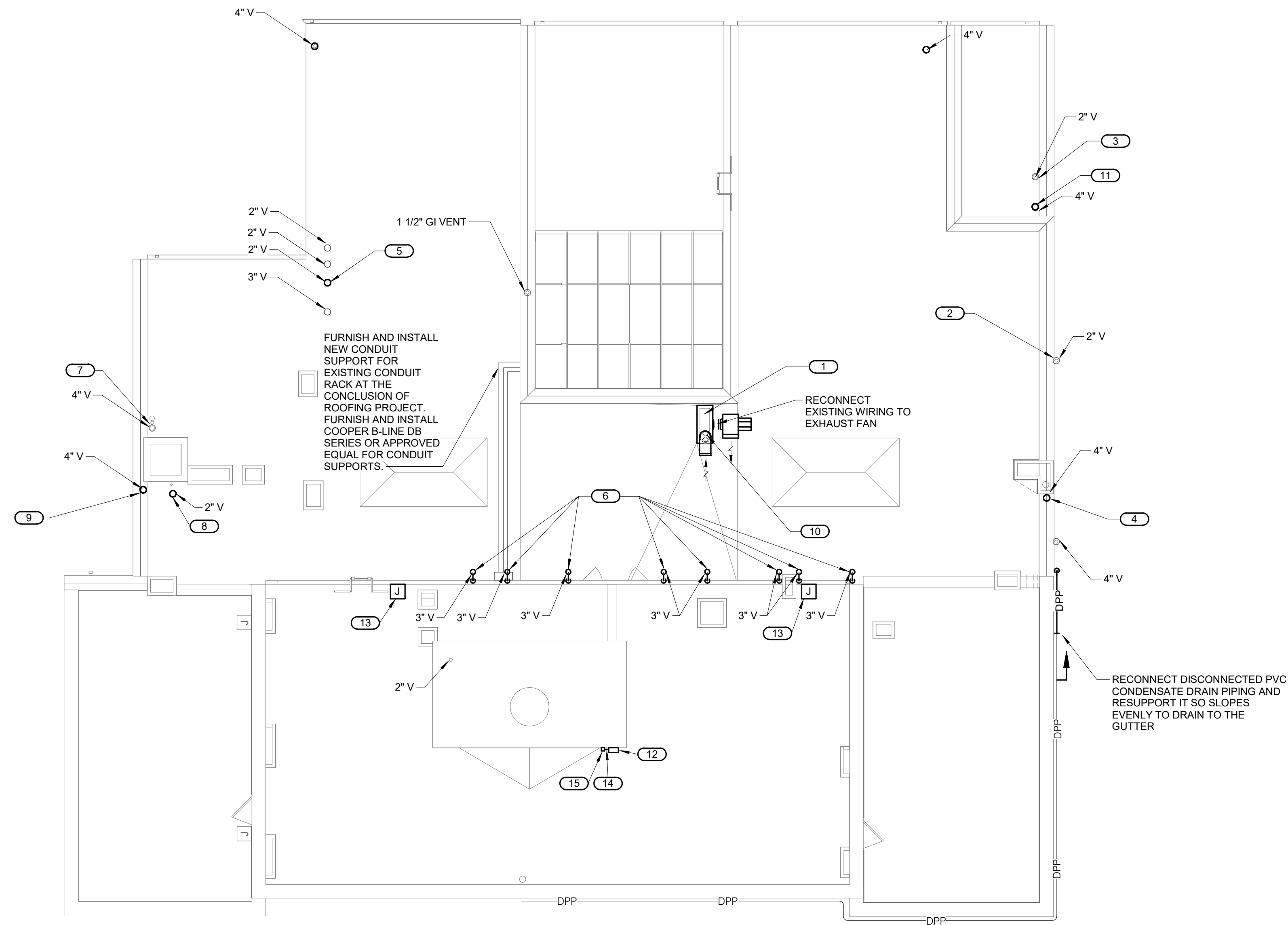

1 BUCKSTAFF ROOF PLAN - MECHANICAL/ELECTRICAL
1/8" = 1'-0"

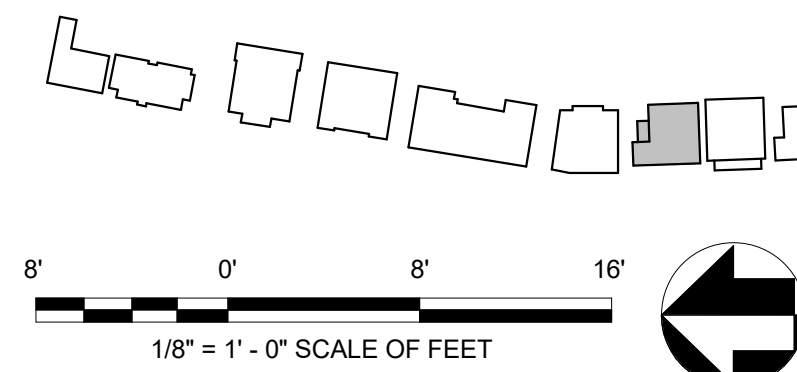

A/E FIRMS	DESIGNED:
ARCH: QUINN EVANS 219 1/2 N. MAIN STREET ANN ARBOR, MI T: 734.663.5888	BDN/PIP
MEP/ENG: IMEG CORP. 1600 BALTIMORE STREET, SUITE 300 KANSAS CITY, MO T: 816.842.8437	CADD: BDN/MWM
	TECH. REVIEW: SGB/PIP
	DATE: 10.27.2023

SUB SHEET NO.
03
ME1.1

TITLE OF SHEET
HOSP BUCKSTAFF + FORDYCE ROOFS
**BUCKSTAFF ROOF PLAN -
MECHANICAL/ELECTRICAL**

REHABILITATE BATHHOUSES
HOT SPRINGS NATIONAL PARK

DRAWING NO.
128
182951
PMIS/PKG NO.
318915
SHEET
252 OF 286

