

SHEET NOTES:

1. DEMOLITION SHALL BE VERY CAREFULLY COORDINATED WITH EXISTING CONDITIONS, PRESERVATION ZONES, AND HISTORIC NATURE OF BUILDING AND SHALL CONFORM WITH THE NATIONAL PARKS REQUIREMENTS AND GUIDELINES.
2. DISCONNECT AND REMOVE ALL WIRE, CABLE, CONDUIT, JUNCTION BOXES, EQUIPMENT, DEVICES, AND FIXTURES NOT REQUIRED TO REMAIN. (SHOWN DARK AND DASHED). ALL EXISTING CONDUIT REQUIRED TO BE REMOVED IS NOT SHOWN ON PLANS BUT NEVERTHELESS IS REQUIRED TO BE REMOVED BY CONTRACTOR.

KEYNOTES: #

1. DISCONNECT AND REMOVE EXISTING UTILITY SET EXHAUST FAN, SALVAGE AND CLEAN FOR REINSTALLATION. EXISTING EXHAUST RISER TO REMAIN.
2. REMOVE 4" VENT PENETRATING CLAY TILE CAP FOR REPLACEMENT OF CAP.
3. CUT OFF AND CAP 5" STEEL PIPE BELOW ROOF LEVEL.
4. REMOVE 2" VENT FOR RELOCATION DURING ROOF REPLACEMENT.
5. REMOVE UPPER SECTION OF 4" VENT TO ALLOW FOR REPAIR OF PARAPET CAPS.
6. EXISTING JUNCTION BOX TO REMAIN.
7. TEMPORARY DISCONNECT AND SET LIGHT FIXTURE ASIDE TO ALLOW RE-ROOFING WORK. LIGHT FIXTURE SHALL BE REINSTALLED INTO NEW LOCATION SHOWN ON NEW WORK.
8. TEMPORARY DISCONNECT JUNCTION BOX AND SET ASIDE FOR DEMOLITION AND REINSTALLATION.
9. DISCONNECT ASSOCIATED CABLE SERVING LIGHT FIXTURE ON ROOF BACK INTO CEILING ON FLOOR BELOW.

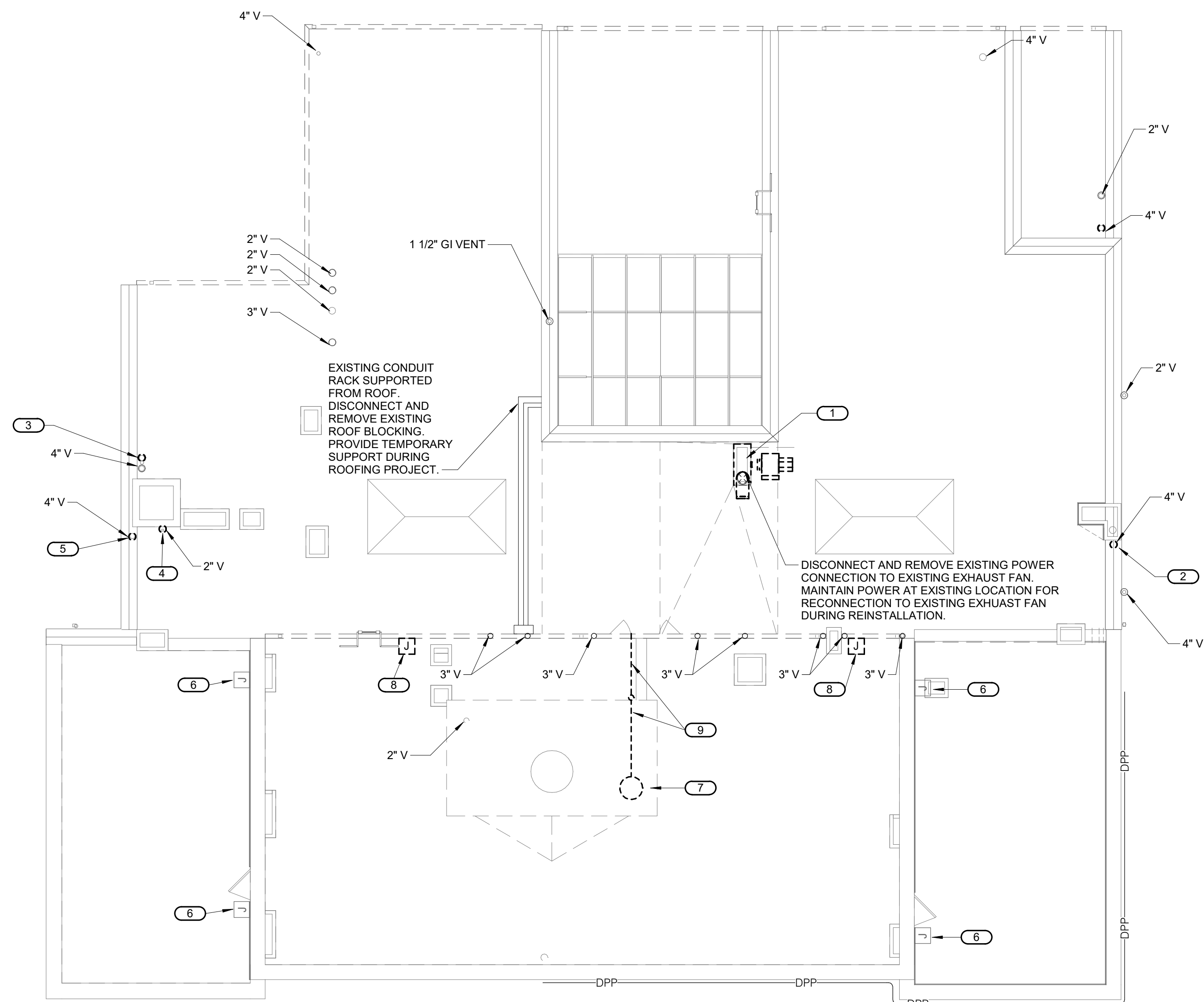

1 BUCKSTAFF ROOF DEMOLITION PLAN - MECHANICAL/ELECTRICAL
 MEX1.1 1/8" = 1'-0"

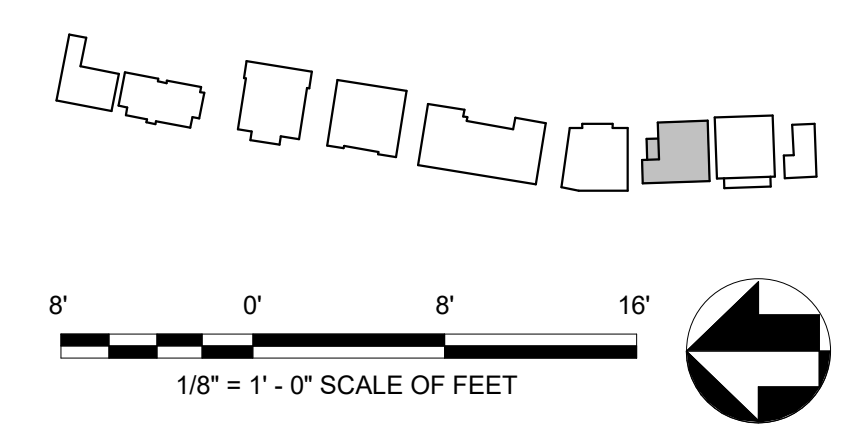

A/E FIRMS ARCH: QUINN EVANS 219 1/2 N. MAIN STREET ANN ARBOR, MI T: 734.663.5888 MEP/ENG: IMEG CORP. 1600 BALTIMORE STREET, SUITE 300 KANSAS CITY, MO T: 816.842.8437	DESIGNED: BDN/PIP	SUB SHEET NO. 03 MEX1.1	TITLE OF SHEET HOSP BUCKSTAFF + FORDYCE ROOFS BUCKSTAFF DEMOLITION ROOF PLAN - MECHANICAL/ELECTRICAL	DRAWING NO. 128 182951
	CADD: BDN/MWM			PMIS/PKG NO. 318915
DATE: 10.27.2023	TECH. REVIEW: SGB/PIP	SHEET 269 OF 286	REHABILITATE BATHHOUSES HOT SPRINGS NATIONAL PARK	10.27.2023

10/27/2023 1:08:53 PM