

**5** ROOF TERMINATION @ LOW WINDOW SILL  
 A5.5 3" = 1'-0" REFERRED FROM: A1.1

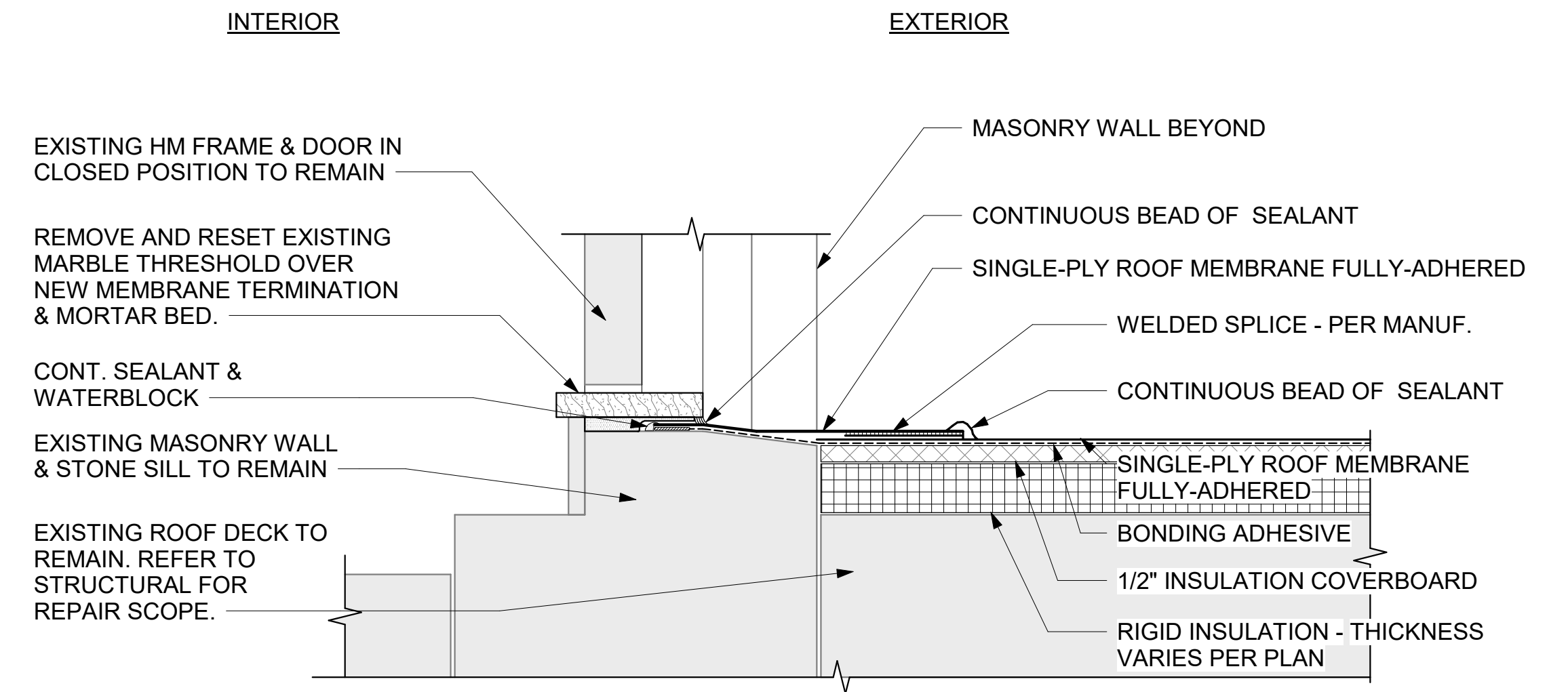

**4** ROOF TERMINATION @ DOOR SILL  
 A5.5 3" = 1'-0" REFERRED FROM: A1.1

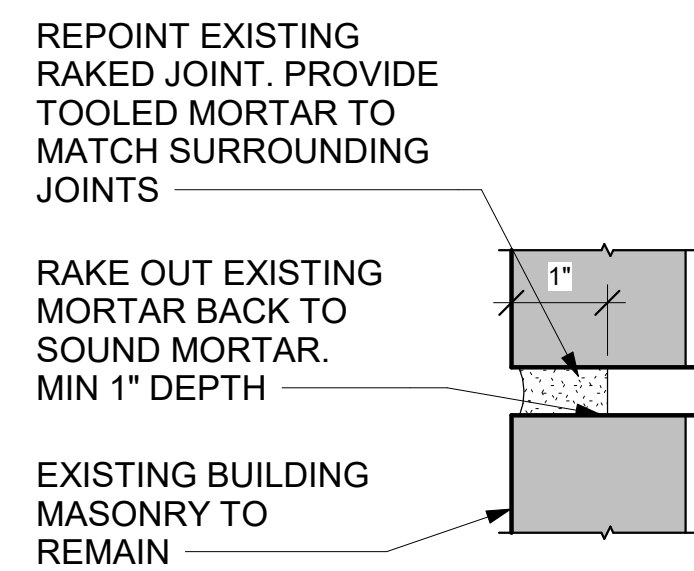

**3** REPOINTING DETAIL, TYP.  
 A5.5 6" = 1'-0"

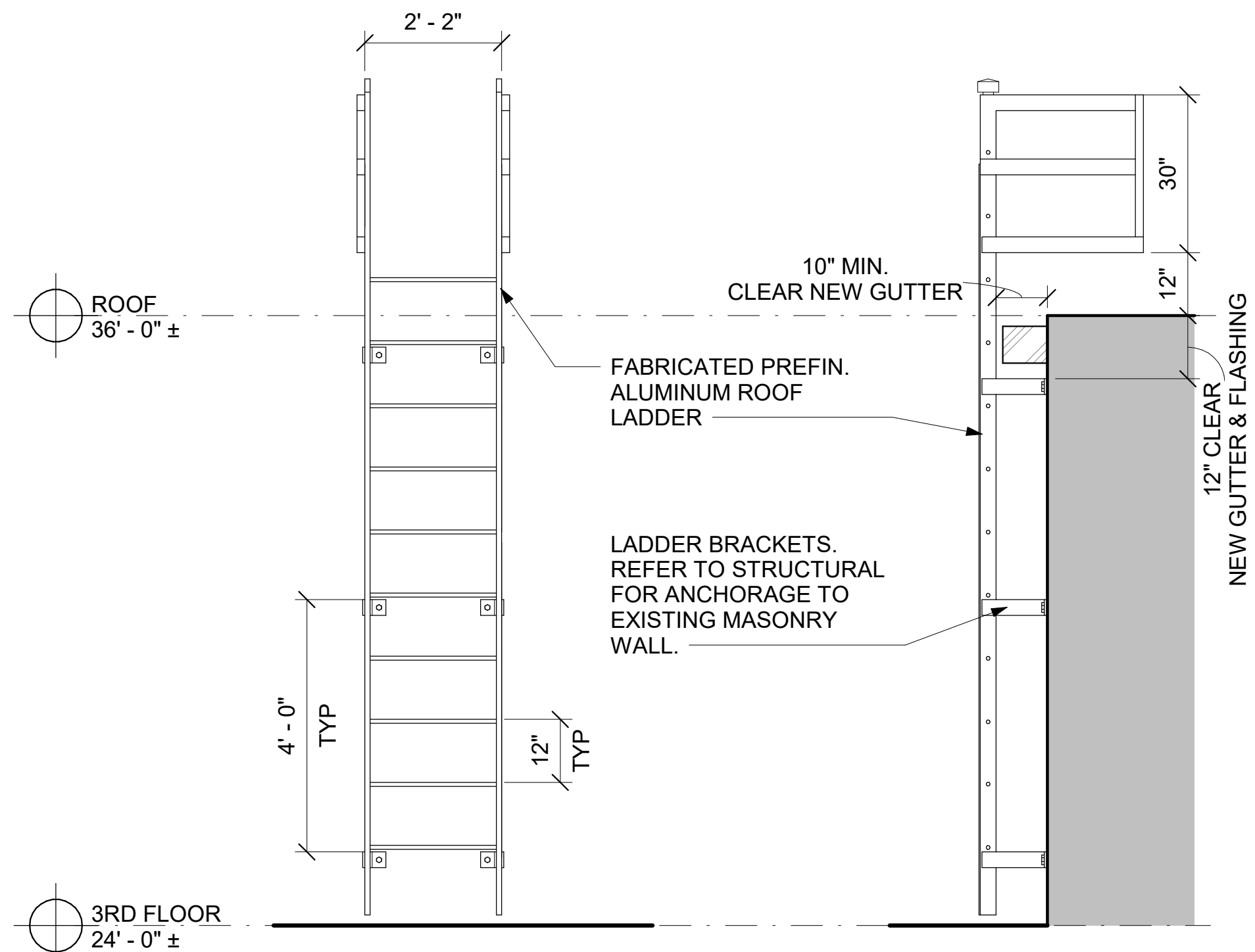

**2** ROOF ACCESS LADDER DETAIL  
 A5.5 1/2" = 1'-0" REFERRED FROM: A2.1

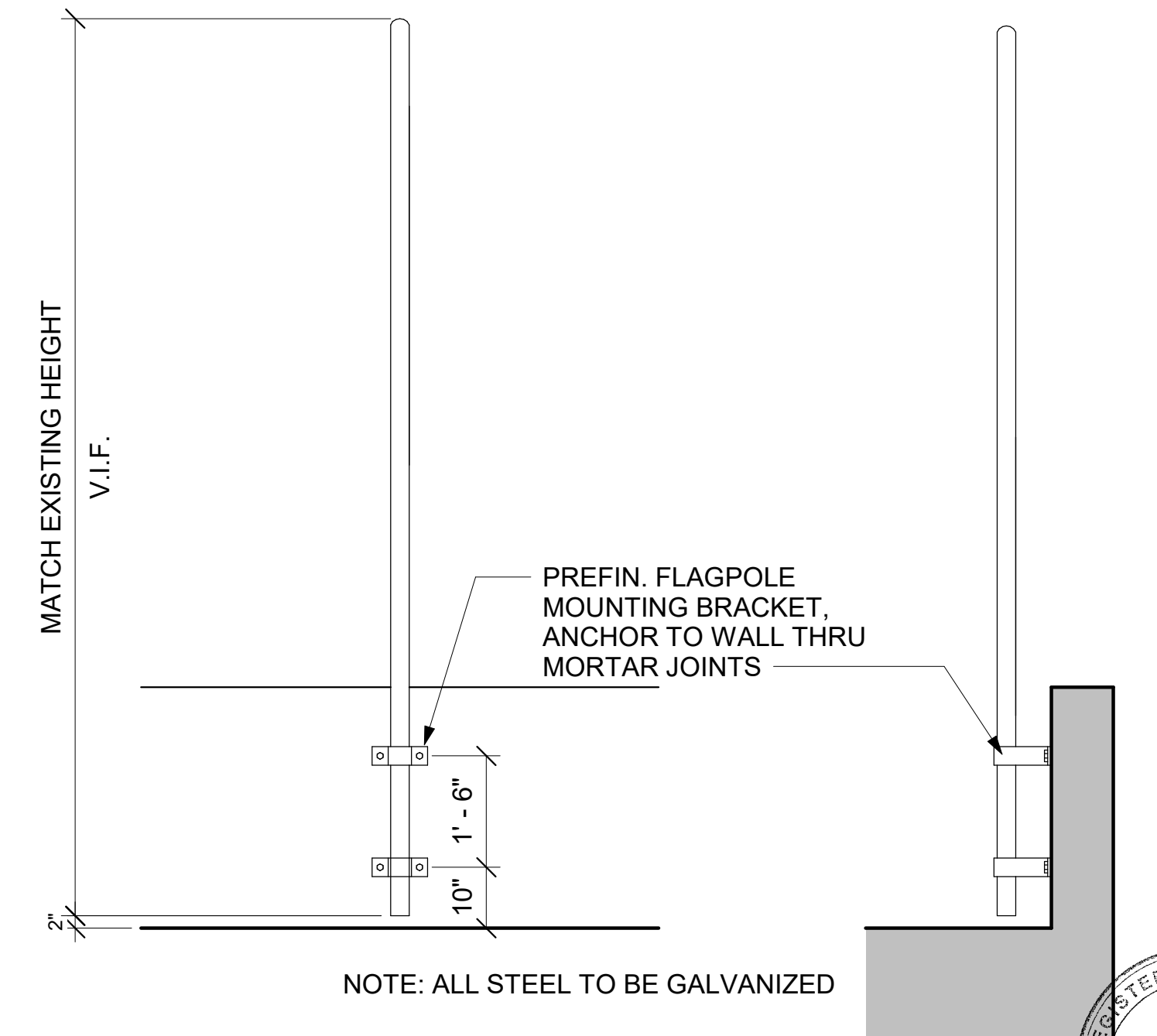

**1** FLAG POLE DETAIL  
 A5.5 1/2" = 1'-0" REFERRED FROM: A2.1

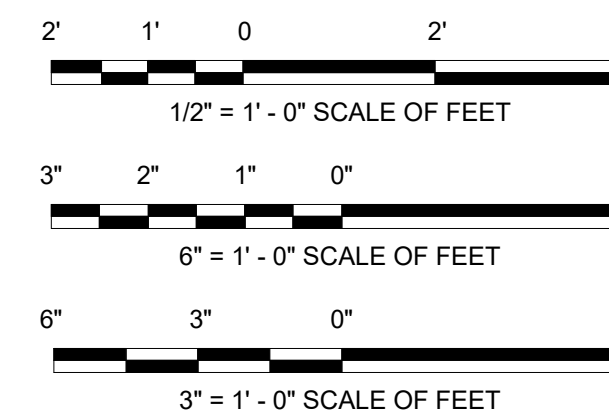

A/E FIRMS ARCH: <b>QUINN EVANS</b> 219 1/2 N. MAIN STREET ANN ARBOR, MI T: 734.663.5888	DESIGNED:	GK	SUB SHEET NO. <h1 style="text-align: center;">03</h1> <h1 style="text-align: center;">A5.5</h1>	TITLE OF SHEET <b>HOSP BUCKSTAFF + FORDYCE ROOFS</b> <b>BUCKSTAFF ROOF &amp; EXTERIOR DETAILS</b> REHABILITATE BATHHOUSES HOT SPRINGS NATIONAL PARK	DRAWING NO.	<b>128</b>
	CADD:	GK			PMIS/PKG NO.	318915
	TECH. REVIEW:	KG			SHEET	262 OF 286
	DATE:	10.27.2023				

