

2 CURVED ROOF VENT HOOD SECTION DETAIL
A5.2 3" = 1'-0" REFERRED FROM: A1.1

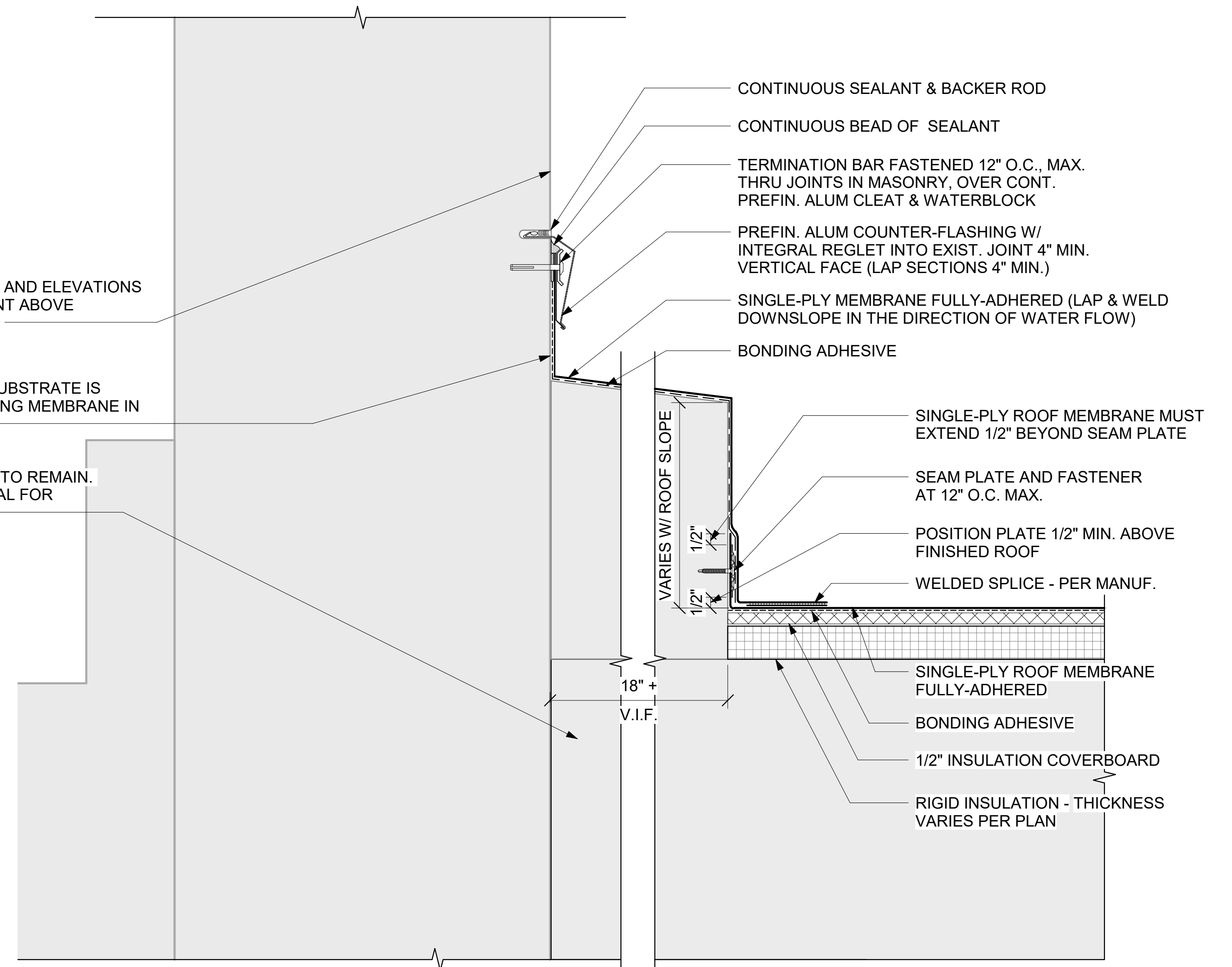

1 BASE TERMINATION AT ROOF PARAPET W/ CURB
A5.2 3" = 1'-0" REFERRED FROM: A1.1

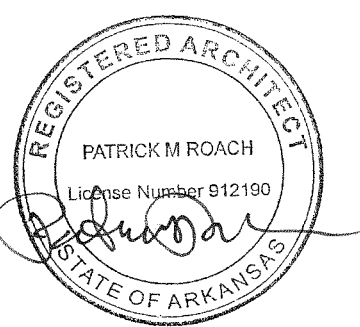
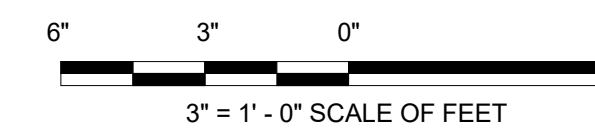
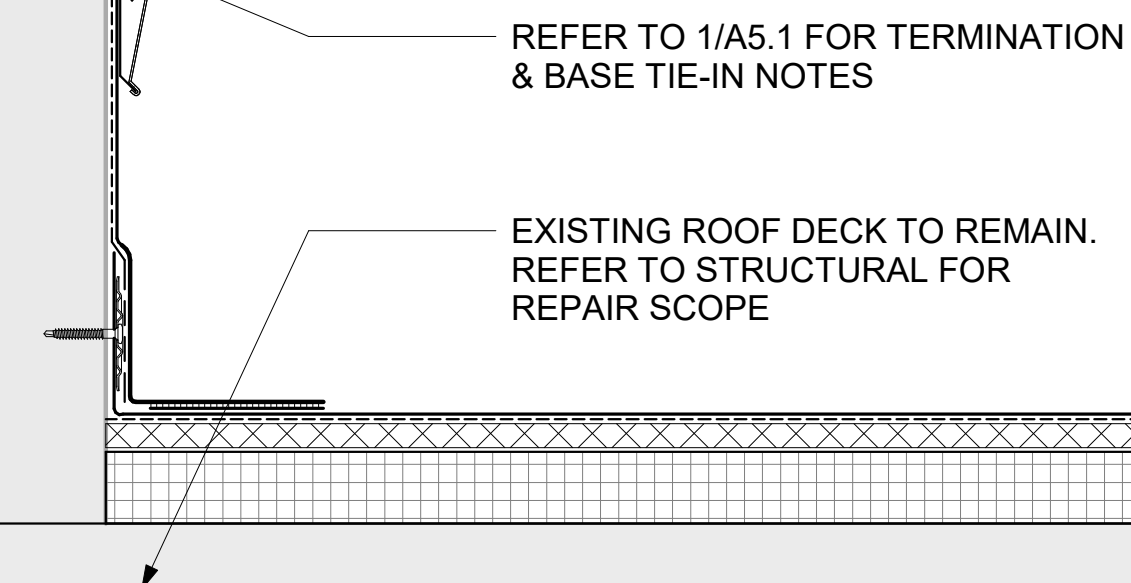

A/E FIRMS ARCH: QUINN EVANS 219 1/2 N. MAIN STREET ANN ARBOR, MI T: 734.663.5888	DESIGNED: GK CADD: GK TECH. REVIEW: KG DATE: 10.27.2023	SUB SHEET NO. 03 A5.2	TITLE OF SHEET HOSP BUCKSTAFF + FORDYCE ROOFS BUCKSTAFF ROOF DETAILS REHABILITATE BATHHOUSES HOT SPRINGS NATIONAL PARK	DRAWING NO. 128 182951 PMIS/PKG NO. 318915 SHEET 260 OF 286
---	--	---	---	---