

2 PARAPET SECTION DETAIL - TERRA COTTA CAP & ROOFING TERMINATION  
 A5.1 3" = 1'-0" REFERRED FROM: A1.1

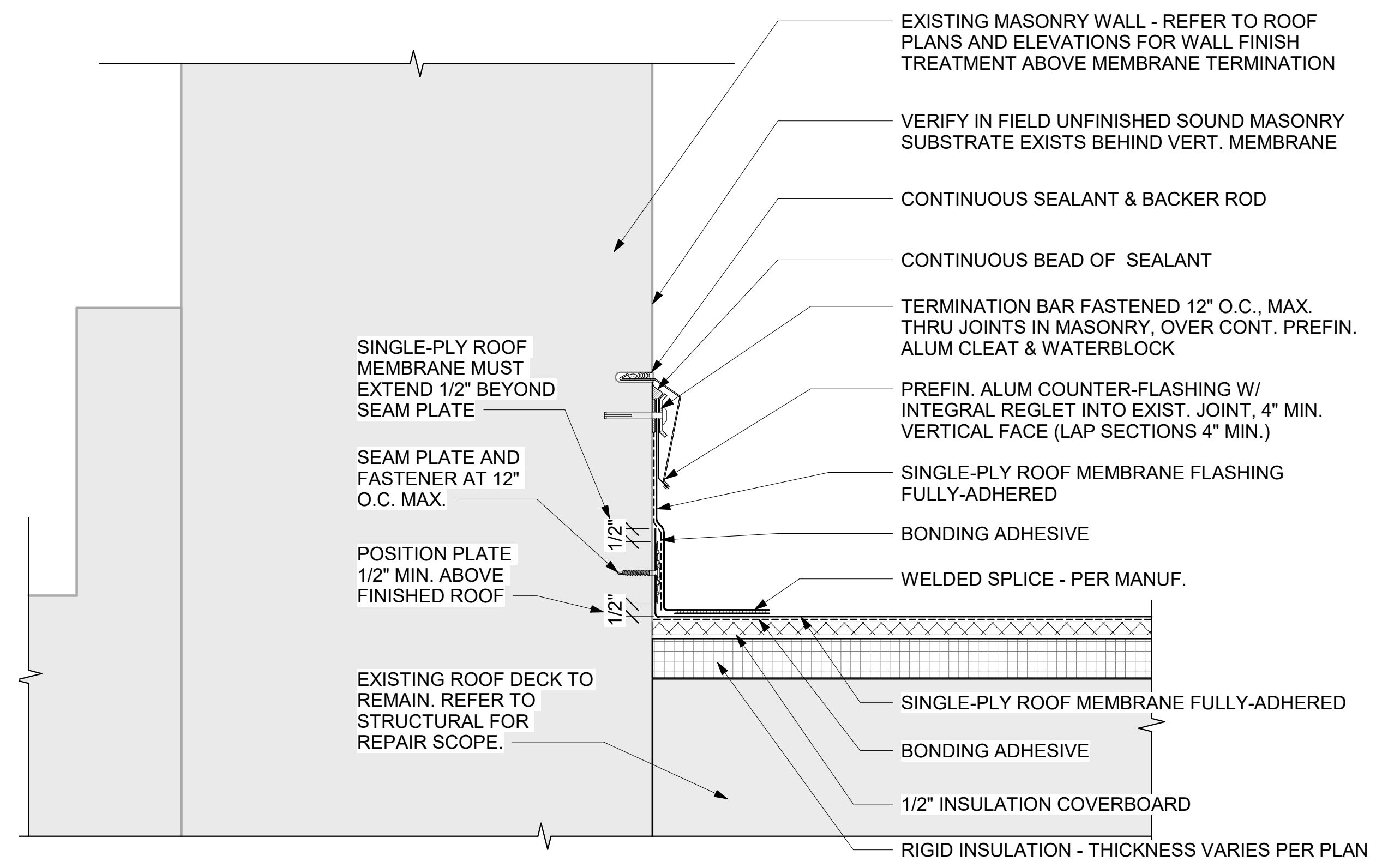

1 BASE TERMINATION @ MASONRY WALL  
 A5.1 3" = 1'-0" REFERRED FROM: A1.1

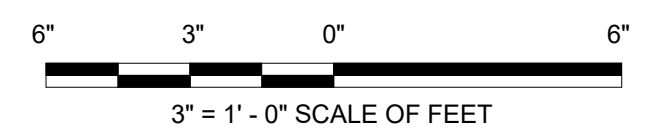

A/E FIRMS ARCH: <b>QUINN EVANS</b> 219 1/2 N. MAIN STREET JANN ARBOR, LA T: 734.663.5888	DESIGNED:	GK	SUB SHEET NO. <b>03</b> <b>A5.1</b>	TITLE OF SHEET <b>HOSP BUCKSTAFF + FORDYCE ROOFS</b> <b>BUCKSTAFF ROOF DETAILS</b>  REHABILITATE BATHHOUSES HOT SPRINGS NATIONAL PARK	DRAWING NO.	128
	CADD:	GK			PMIS/PKG NO.	318915
	TECH. REVIEW:	KG	SHEET		259 OF 286	
	DATE:	10.27.2023				

11/2/2023 8:28:45 PM