

**FLAG NOTES**

1 CONTRACTOR TO CAREFULLY REMOVE EXISTING RAIN CAP OR SHEET METAL ENCLOSURE AT ROOF RELIEF AIR OUTLET AND PROVIDE NEW 2" SANDWICH PANEL TO CLOSE-OFF EXISTING TOP OF OUTLET PROVIDING AIRTIGHT CONDITION. UPON COMPLETION OF INSTALLATION OF SANDWICH PANEL, CONTRACTOR SHALL RE-INSTALL RAIN CAP OR METAL ENCLOSURE. FILED VERIFY EXISTING CONDITIONS PRIOR TO COMMENCING WORK.

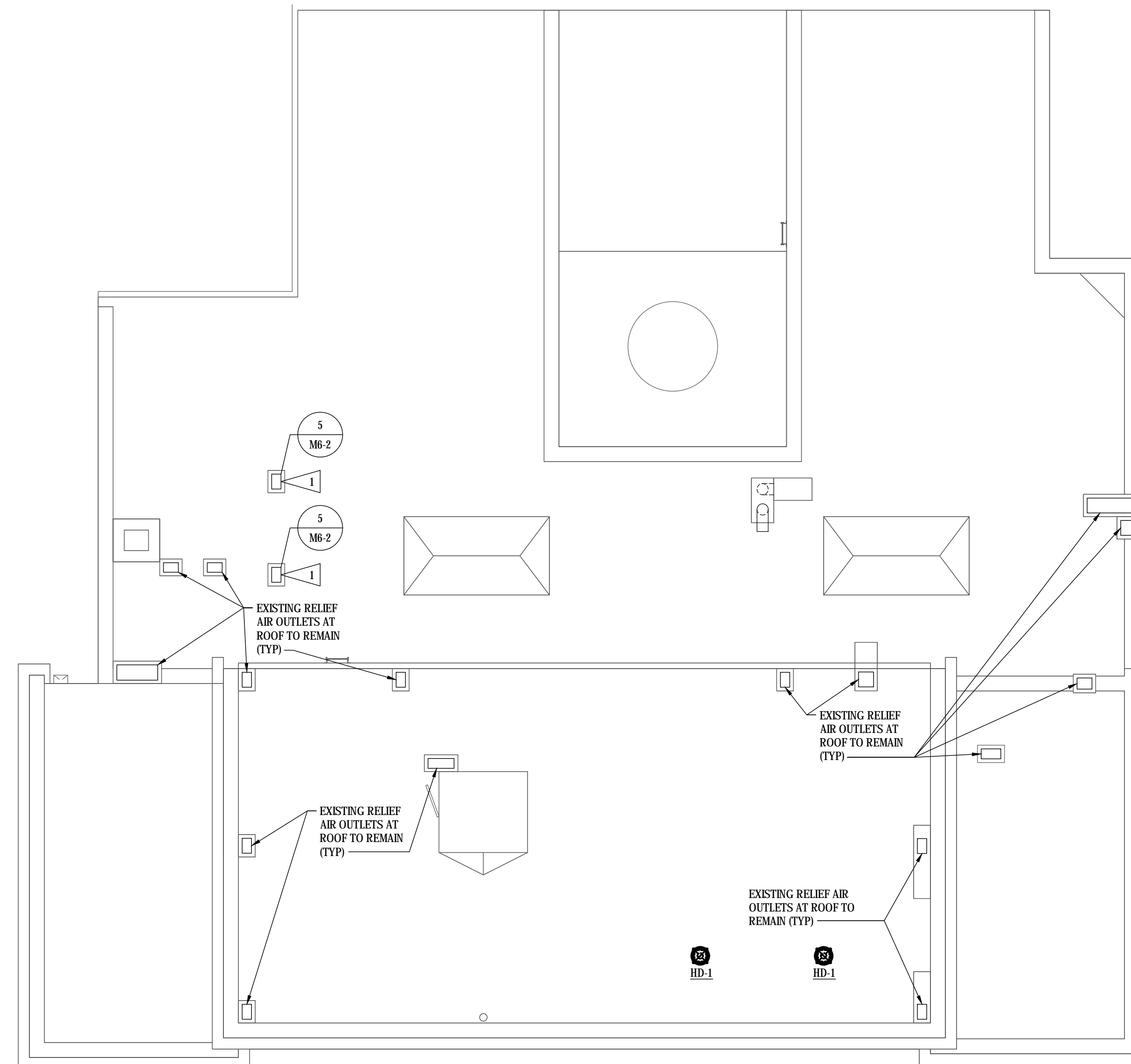

**ROOF PLAN - HVAC**

FINAL CONSTRUCTION DOCUMENTS

A/E FIRM PRIME: KENNETH HAHN ARCHITECTS, INC. OMAHA, NE. SUBCONTRACTOR: ALVINE ENGINEERING OMAHA, NE.	DESIGNED: MRG	SUB SHEET NO.  <b>M2-5</b>	TITLE OF SHEET <b>ROOF PLAN - HVAC</b>  BUCKSTAFF BATHHOUSE HVAC HOT SPRINGS NATIONAL PARK HOT SPRINGS, AK	DRAWING NO. XXX/XXXX
	DRAWN BY: MRG			PMIS NO. 177425
	TECH. REVIEW: BAH			SHEET
	DATE: 2/15/2024			23 OF 60

© COPYRIGHT 2024 AEF 20239955  
 Permission to reproduce all or part of this drawing is hereby granted solely for the limited purpose of construction of this project or archiving. Unauthorized copying, disclosure or construction use without written permission of Alvine Engineering is prohibited by copyright law.  
**NOTE:**  
 DO NOT SCALE DRAWINGS. VERIFY ALL DIMENSIONS and clearances from ARCHITECTURAL, STRUCTURAL, shop and other appropriate drawing or at site. lay out and coordinate all work prior to installation to provide clearances required for operation, maintenance, and codes and verify non-interference with other work. DO NOT FABRICATE PRIOR TO VERIFICATION OF CLEARANCE FOR ALL TRADES. READ SPECIFICATIONS.