

Scale bars and grid lines on the left margin.

PHASING NOTE:
REFER TO PHASING ON SHEETS
GC119 THRU GC125 FOR PHASED
AREAS OF WORK.

GENERAL NOTES

- A. REFER TO DRAWING EG001 FOR TYPICAL SYMBOLS AND ABBREVIATIONS USED IN THIS DRAWING.
- B. CONFIRM RECEPTACLE LOCATIONS AND MOUNTING HEIGHTS WITH ARCHITECTURAL INTERIOR ELEVATIONS PRIOR TO ROUGH-IN.
- C. ALL RECEPTACLES WITHIN 6'-0" OF SINK SHALL BE OF THE GFCI TYPE.
- D. ALL RECEPTACLES IN PATIENT CARE AREAS SHALL BE HOSPITAL GRADE.
- E. REVIEW THE CONSTRUCTION DOCUMENTS OF ALL TRADES FOR PHASING REQUIREMENTS.
- F. REFER TO POWER RISER DIAGRAMS ON SHEETS EP101 AND EP102 FOR EXISTING AND NEW RISERS AND DETAILS OF EXISTING AND NEW FEEDER CONNECTIONS TO PLAN NEW FEEDER AND REROUTING FEEDER WORK.
- G. REFER TO PHASING ON SHEETS GC122 THRU GC125 FOR PHASED AREAS OF WORK.

SHEET KEYNOTES

- 1. REFER TO SHEETS ED051, EP103, AND EY101 FOR DEMOLITION AND NEW WORK.
- 2. MAIN SYSTEMS EQUIPMENT ROOM FOR TIE-INS FOR PACS AND VASS. (PHASE 1)
- 3. EXISTING FIRST FLOOR PANELS TO REMAIN.
- 4. TELECOM CONDUITS SEE EY101.
- 5. SEE EP106 FOR CONDUIT REROUTING PLANS FOR CONDUIT CONTINUATION. ALL CONDUIT REROUTING TO BE DONE TO THE CLOSEST EXTENT OF TIE IN POINTS WITH EXISTING CONDUITS ABOVE EXISTING CEILING TO LIMIT AMOUNT OF DOWN TIME.
- 6. NEW EMERGENCY POWER FEEDER CONDUIT DOWN TO 1ST FLOOR TO FEED NEW PANEL 12BC1.
- 7. NEW NORMAL POWER FEEDER CONDUIT DOWN TO 1ST FLOOR TO FEED NEW PANEL 12BN1.

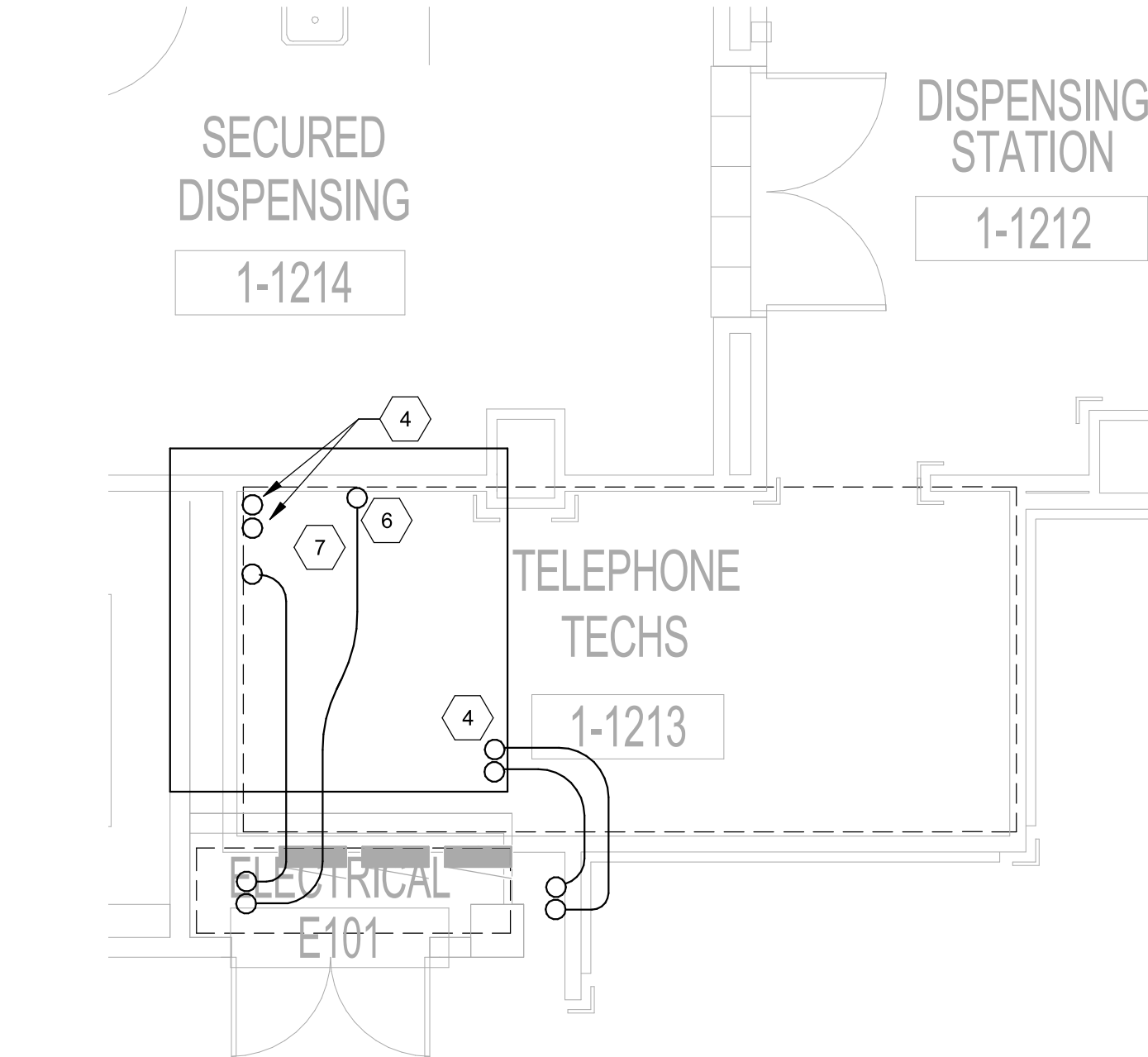

B4 FIRST FLOOR 1B - NEW WORK PLAN (PHASE 1)
1/4" = 1'-0"

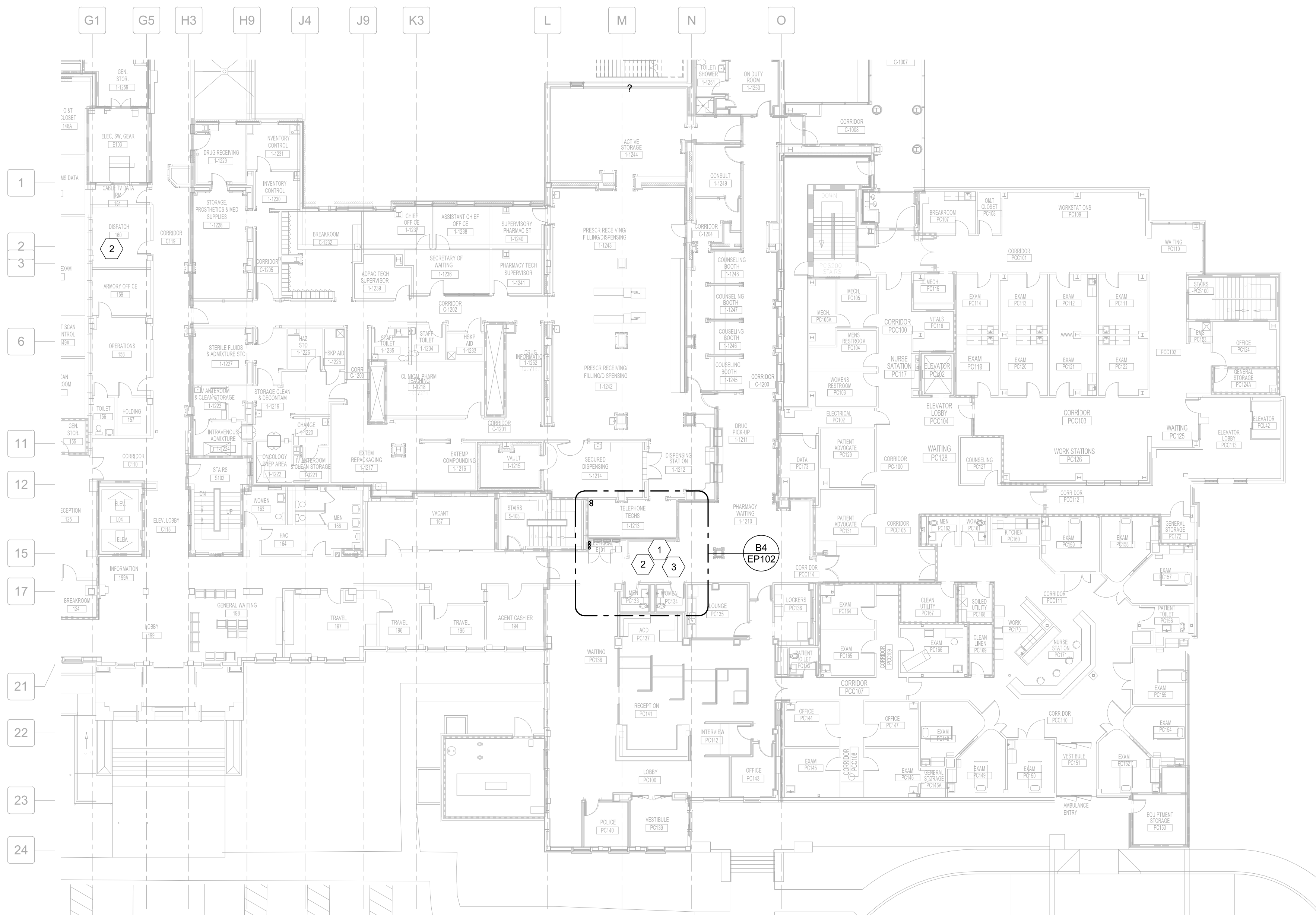

D4 FIRST FLOOR - OVERALL - POWER PLAN
1/16" = 1'-0"

0 8' 16' 32'

PARTITION GRAPHICS

PARTITION PHASING

- EXISTING ELEMENT TO REMAIN
- EXISTING ELEMENT TO BE DEMOLISHED
- TEMPORARY 1-HOUR RATED ELEMENT TO BE CONSTRUCTED AND DEMOLISHED IN SAME PHASE

PARTITION RATING

- NO RATING
- SMOKE RESISTIVE PARTITION - NON RATED
- 1 HOUR FIRE BARRIER
- 1 HOUR FIRE/SMOKE BARRIER
- 2 HOUR FIRE BARRIER
- 2 HOUR FIRE/ SMOKE BARRIER

KEY PLAN

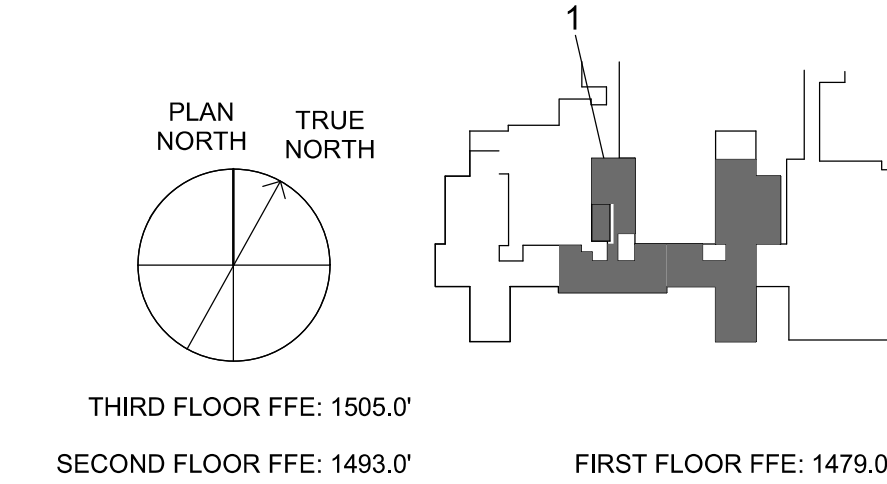

Revisions:		
No.	Description	Date

CONSULTANTS:



8701 RED OAK BLVD, SUITE 500
CHARLOTTE, NC 28217
PHONE: 704.522.0405
WWW.BRITTPETERS.COM

Digital Signature not valid without
Certificate below seal.

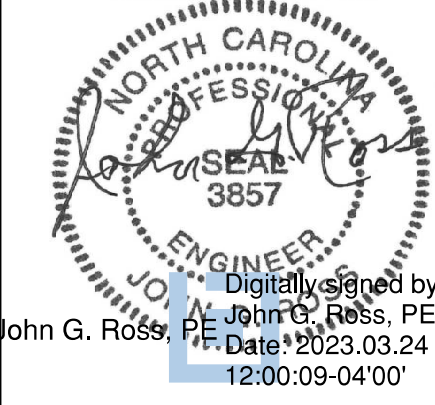

ARCHITECT / ENGINEERS:



8016 TOWER POINT DRIVE
CHARLOTTE, NC 28227
P 704.814.1320
F 704.321.0833
HGD PROJECT: 18002
COPYRIGHT © 2021

Drawing Title:

OVERALL FIRST FLOOR -
POWER PLAN

Project Phase:

BID DOCUMENTS

FULLY SPRINKLERED

Project Title:

RENOVATE MED SURGE
WARDS

Location:

VETERANS HEALTHCARE SYSTEM
OF THE OZARKS

Date:

MARCH 24, 2024

Checked:

LEH

Drawn:

CSR

Project Number:

564-17-140

Building Number:

1

Drawing Number:

EP102

Sheet

150 of 162

Engineering
Service



U.S. Department
of Veterans Affairs