

three inches = one foot  
one and one half inches = one foot  
one inch = one foot  
three quarters inch = one foot  
one half inch = one foot  
one quarter inch = one foot  
one eighth inch = one foot

PHASING NOTE:  
REFER TO PHASING ON SHEETS  
GC119 THRU GC125 FOR PHASED  
AREAS OF WORK.

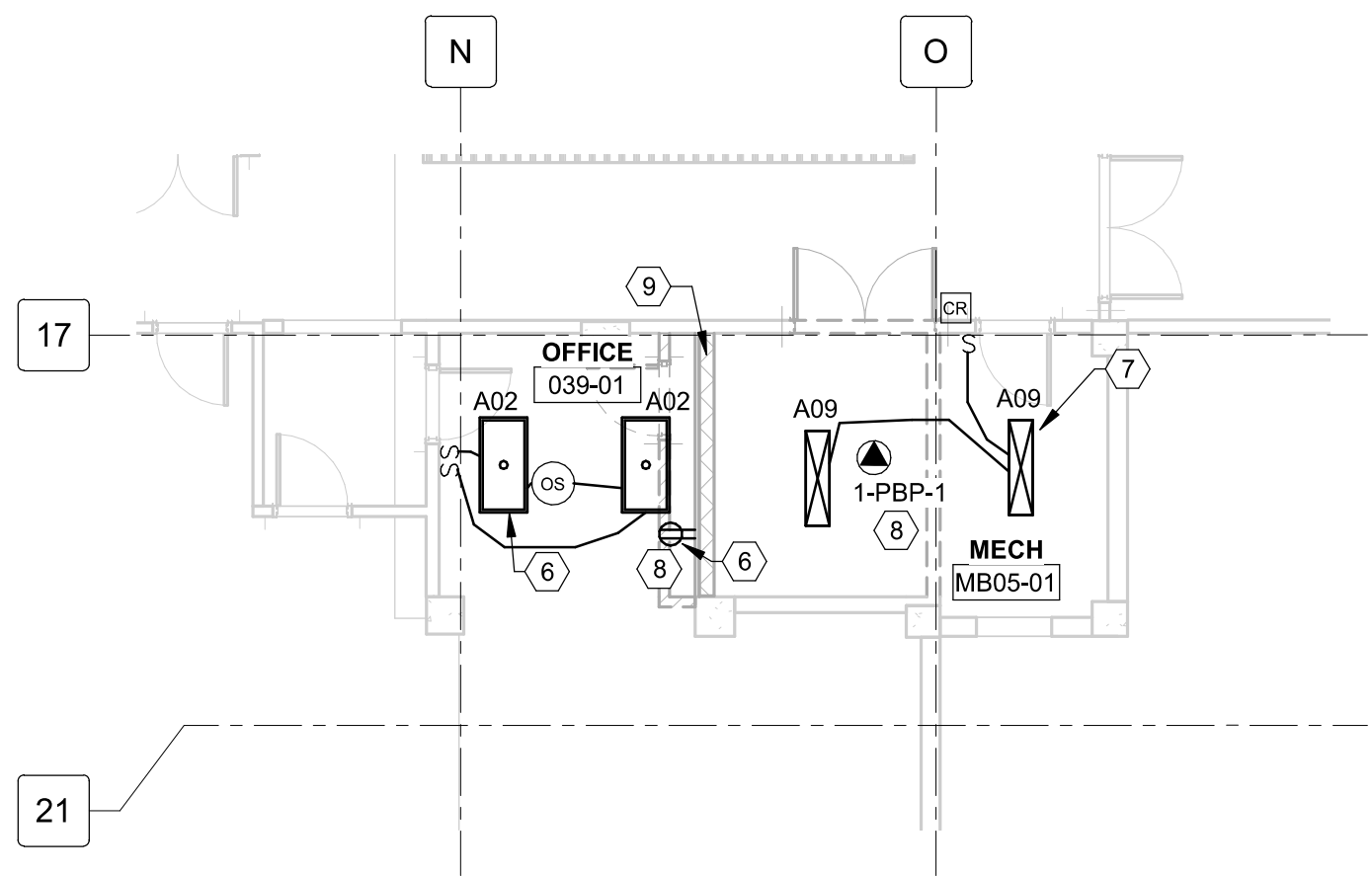

**A4 PARTIAL BASEMENT BID DEDUCT 6 - ELECTRICAL PLAN**  
1/8" = 1'-0"

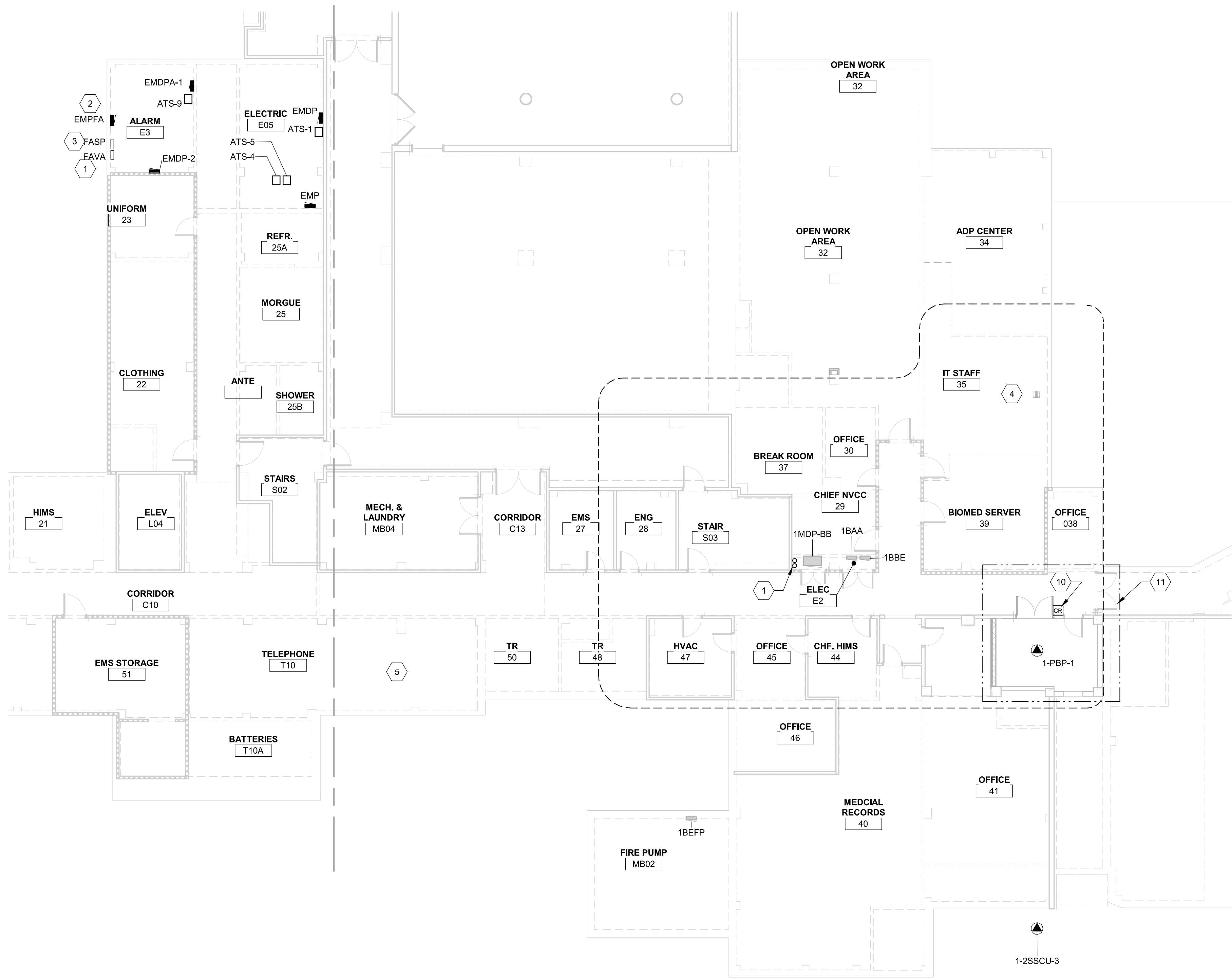
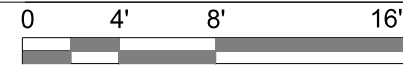

**D3 BASEMENT - PARTIAL - ELECTRICAL PLAN**  
3/32" = 1'-0"

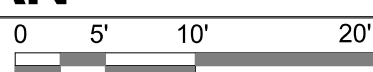

## GENERAL NOTES

- REFER TO DRAWING EG001 FOR TYPICAL SYMBOLS AND ABBREVIATIONS USED IN THIS DRAWING.
- CONFIRM RECEPTACLE LOCATIONS AND MOUNTING HEIGHTS WITH ARCHITECTURAL INTERIOR ELEVATIONS PRIOR TO ROUGH-IN.
- ALL RECEPTACLES WITHIN 6'-0" OF SINK SHALL BE OF THE GFCI TYPE.
- ALL RECEPTACLES IN PATIENT CARE AREAS SHALL BE HOSPITAL GRADE.
- REVIEW THE CONSTRUCTION DOCUMENTS OF ALL TRADES FOR PHASING REQUIREMENTS.
- REFER TO POWER RISER DIAGRAMS ON SHEETS EP801 AND EP802 FOR EXISTING AND NEW RISERS AND DETAILS OF EXISTING AND NEW FEEDER CONNECTIONS TO PLAN NEW FEEDER AND REROUTING FEEDER WORK.
- REFER TO PHASING ON SHEETS GC122 THRU GC125 FOR PHASED AREAS OF WORK.

## SHEET KEYNOTES

- FEEDER CONDUITS UP TO PANELS ON FLOORS ABOVE.
- EXISTING MAIN DIGITAL VOICE COMMAND PANEL FOR FIRE ALARM SYSTEM.
- EXISTING MAIN FIRE ALARM PANEL NOTIFIER NFS-3030.
- MAIN BACKBONE FIBER RACK, TO REMAIN.
- MAIN TELEPHONE/DEMARCO ROOM, FOR TERMINATION OF BACKBONE COPPER.
- CONNECT TO EXISTING NORMAL BRANCH LIGHTING CIRCUIT ABOVE ACCESSIBLE CEILING.
- CONNECT TO EXISTING CRITICAL BRANCH LIGHTING CIRCUIT ABOVE ACCESSIBLE CEILING.
- EXISTING LIGHTING FIXTURES SHALL BE REMOVED AND REPLACED WITH THE SPECIFIED FIXTURES SHOWN ON PLAN. REUSE EXISTING CIRCUITS AND RACEWAYS TO THE EXTENT POSSIBLE.
- EXTEND ANY ELECTRICAL, FIRE ALARM, AND SYSTEMS DEVICES ON RELOCATED WALL TO NEW LOCATION.
- PROVIDE POWER FOR DOOR LOCK, CONNECT TO CLOSEST CRITICAL CIRCUIT.
- DEDUCT 6

## PARTITION GRAPHICS

### PARTITION PHASING

- EXISTING ELEMENT TO REMAIN
- EXISTING ELEMENT TO BE DEMOLISHED
- TEMPORARY 1-HOUR RATED ELEMENT TO BE CONSTRUCTED AND DEMOLISHED IN SAME PHASE

### PARTITION RATING

- NO RATING
- SMOKE RESISTIVE PARTITION - NON RATED
- 1 HOUR FIRE BARRIER
- 1 HOUR FIRE/SMOKE BARRIER
- 2 HOUR FIRE BARRIER
- 2 HOUR FIRE/ SMOKE BARRIER

## KEY PLAN

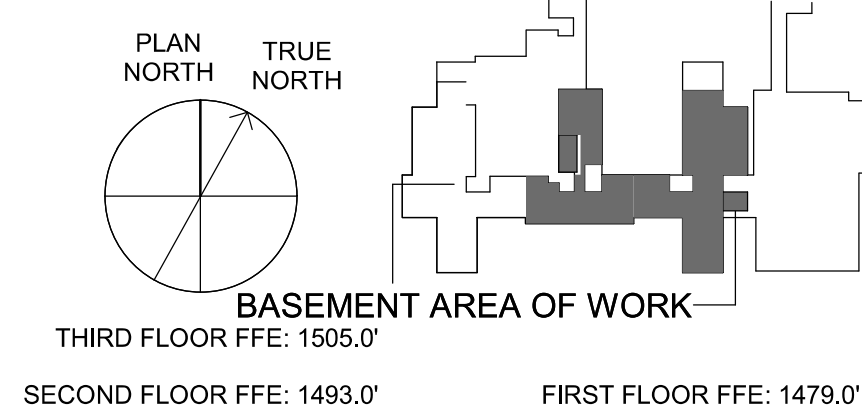

Revisions:		
No.	Description	Date

### CONSULTANTS:



8701 RED OAK BLVD, SUITE 500  
CHARLOTTE, NC 28217  
PHONE: 704.522.0405  
WWW.BRITTPETERS.COM

Digital Signature not valid without  
Certificate below seal.

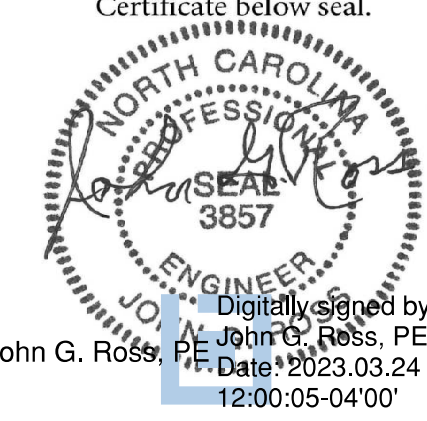

### ARCHITECT / ENGINEERS:



8016 TOWER POINT DRIVE  
CHARLOTTE, NC 28227  
P 704.814.1320  
F 704.321.0833  
HDP PROJECT: 18002  
COPYRIGHT © 2021

Drawing Title:

**OVERALL BASEMENT -  
ELECTRICAL PLAN**

Project Phase:

BID DOCUMENTS

**FULLY SPRINKLERED**

Project Title:

**RENOVATE MED SURGE  
WARDS**

Location:

VETERANS HEALTHCARE SYSTEM  
OF THE OZARKS

Date:  
MARCH 24, 2024

Checked:  
LEH

Drawn:  
CSR

Project Number:

564-17-140

Building Number:

1

Drawing Number:

**EP101**

Sheet **149** of **162**

**Engineering  
Service**



**VA** U.S. Department  
of Veterans Affairs