

A1 HM DOOR FRAME CROSS SECTION AT PATIENT RAIL
3" = 1'-0"

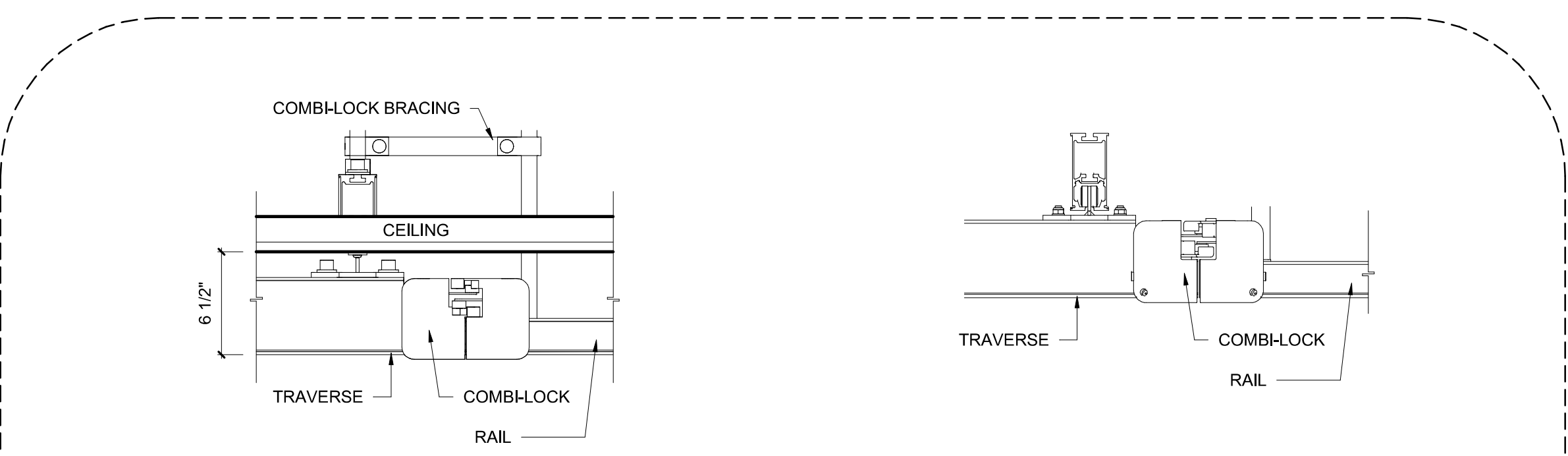

**B1 TRAVERSE TO SINGLE RAIL
DETAIL AT RECESS
(NON-BARIATRIC)**
1 1/2" = 1'-0"

**B2 TRAVERSE TO SINGLE RAIL
DETAIL AT RECESS
(BARIATRIC)**
1 1/2" = 1'-0"

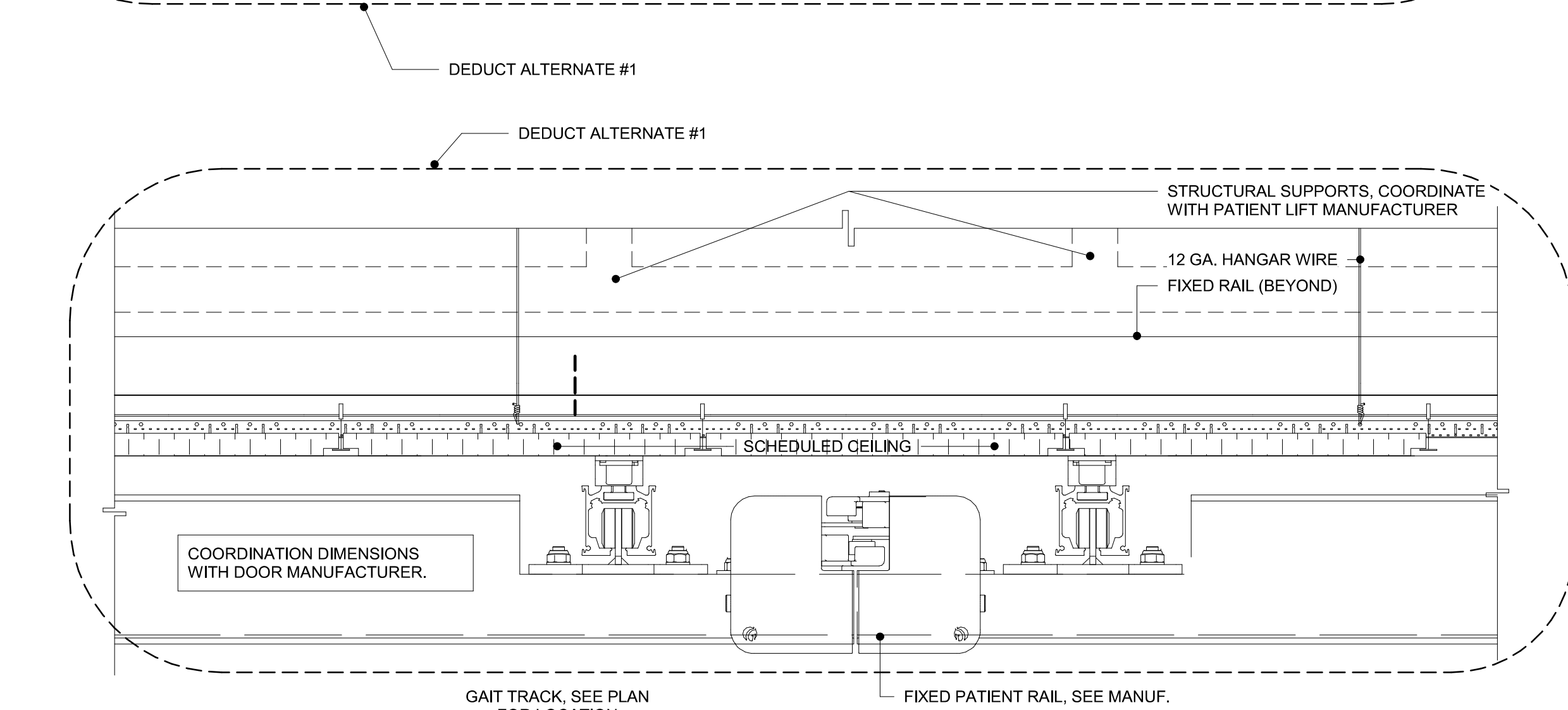

C1 GAIT TRACK CROSS SECTION AT PATIENT RAIL
3" = 1'-0"

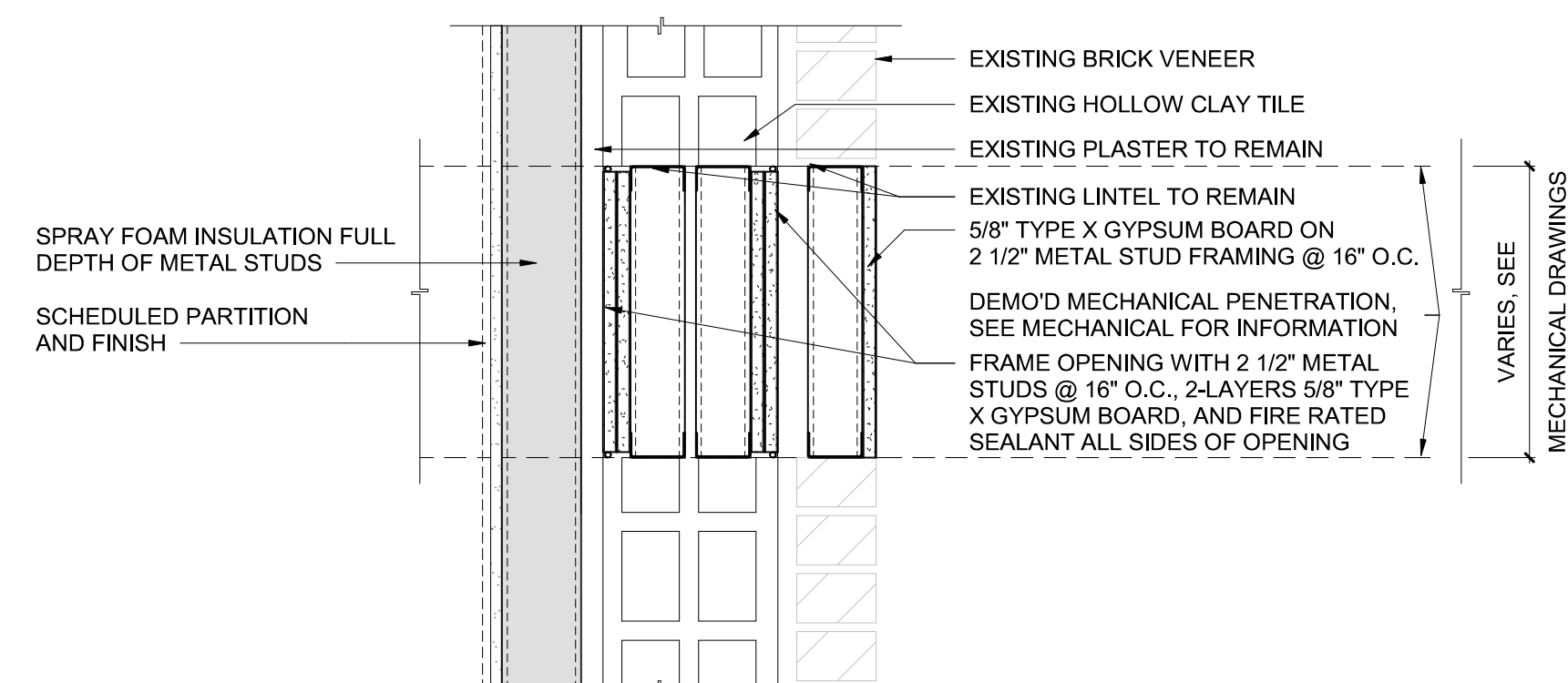

D1 TYPICAL INFILL AT DUCT PENETRATION AT MECHANICAL ROOM
1 1/2" = 1'-0"

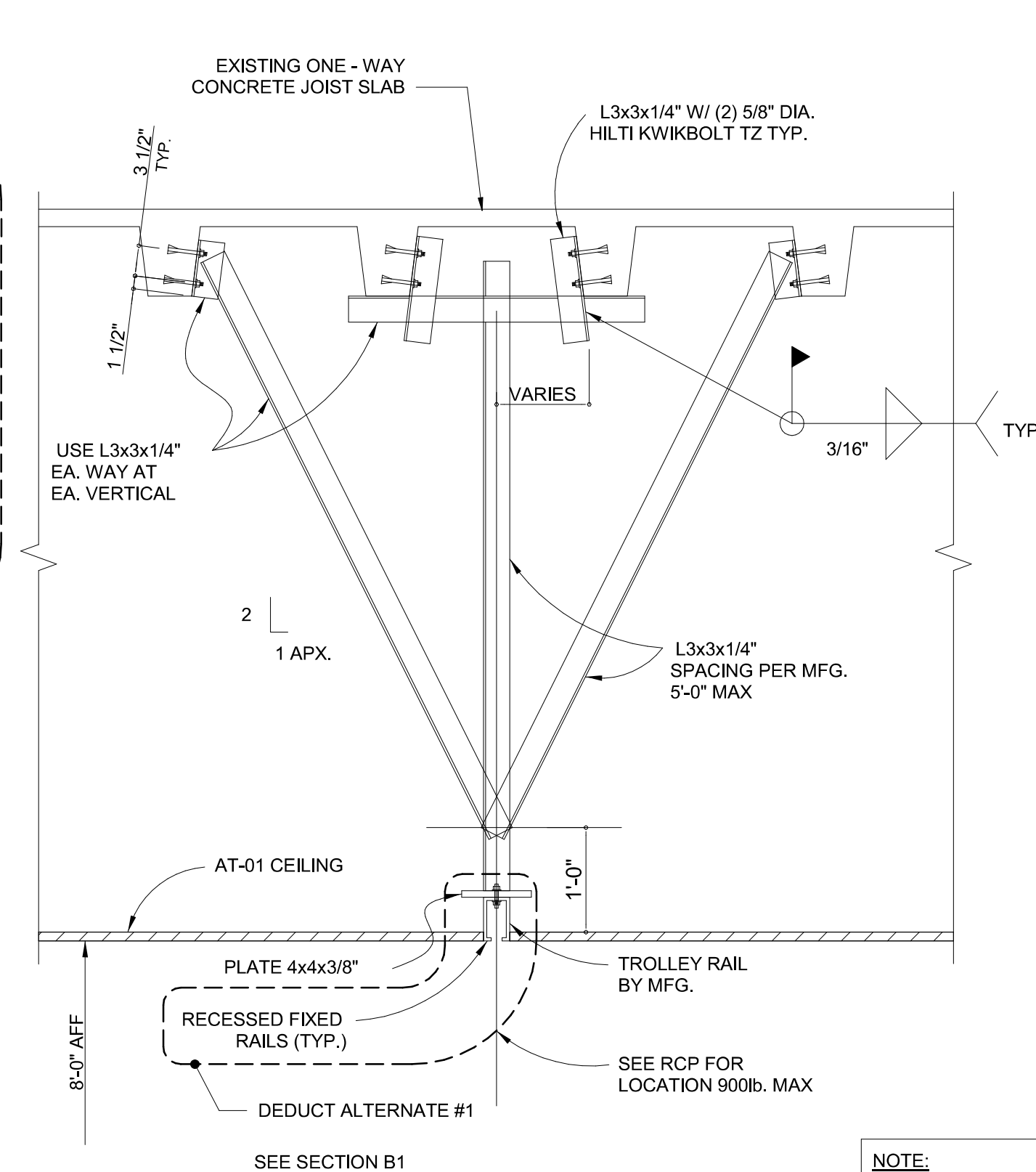

A3 SECTIONS @ PATIENT LIFT SUPPORTS
3/4" = 1'-0"

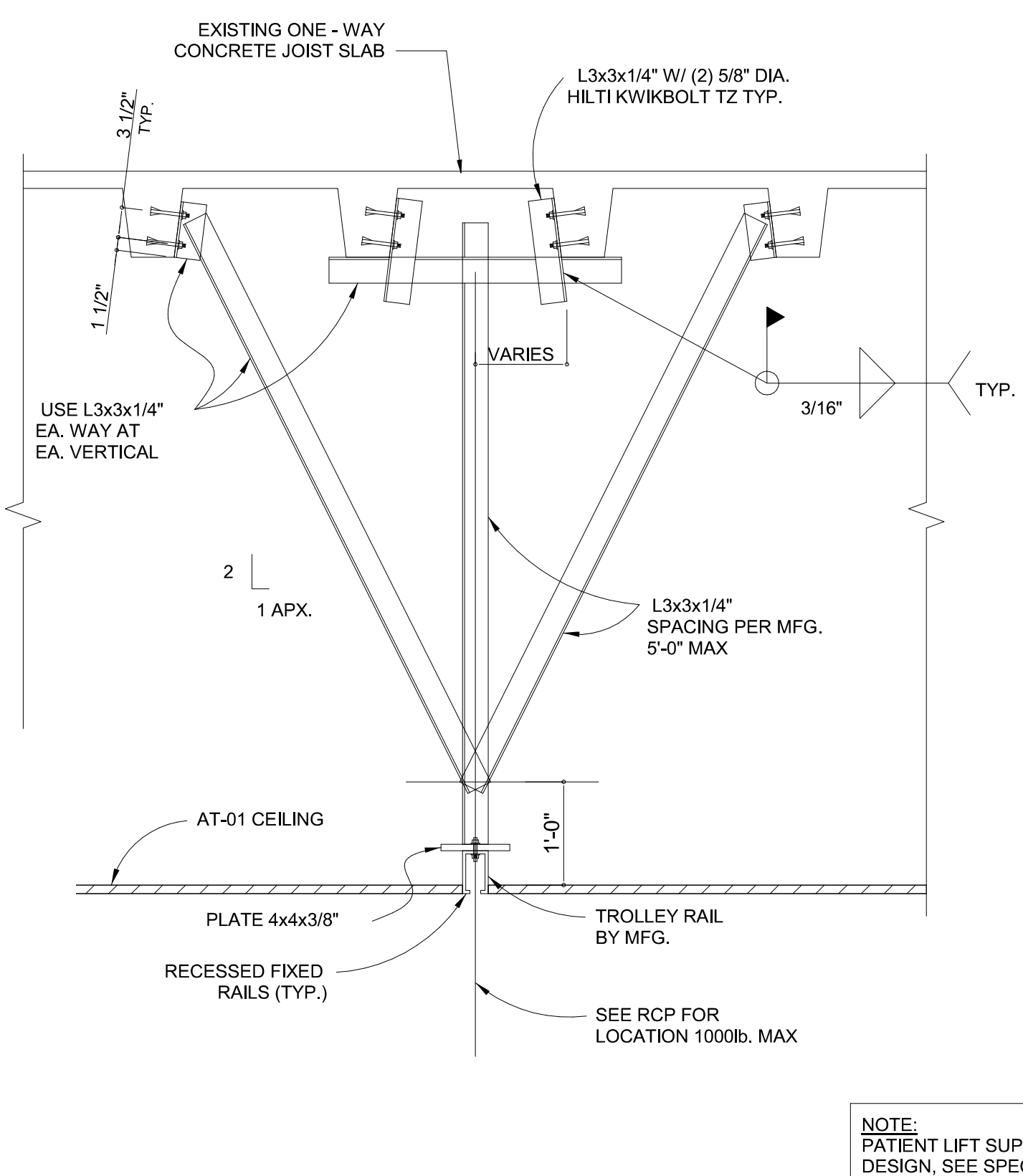

C3 SECTIONS @ PATIENT LIFT SUPPORTS - BARIATRIC RATED
3/4" = 1'-0"

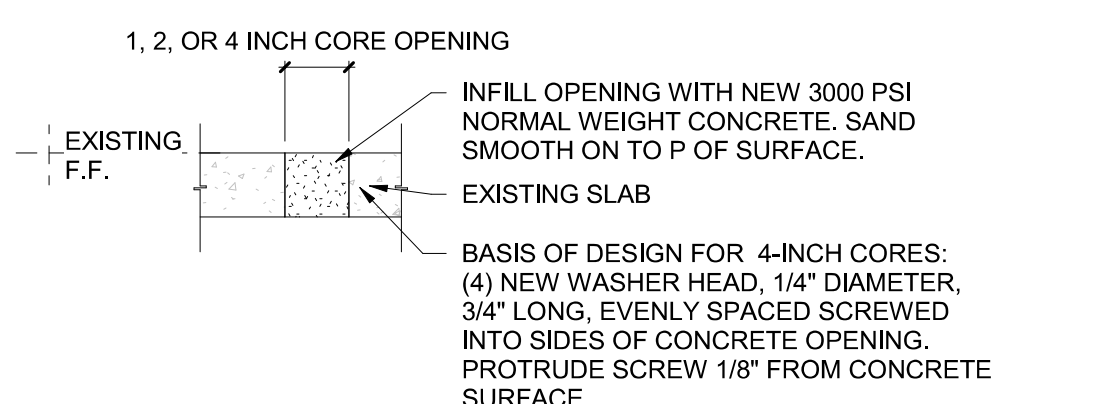

**D3 TYPICAL EXISTING FLOOR
SLAB PIPE PATCH**
1" = 1'-0"

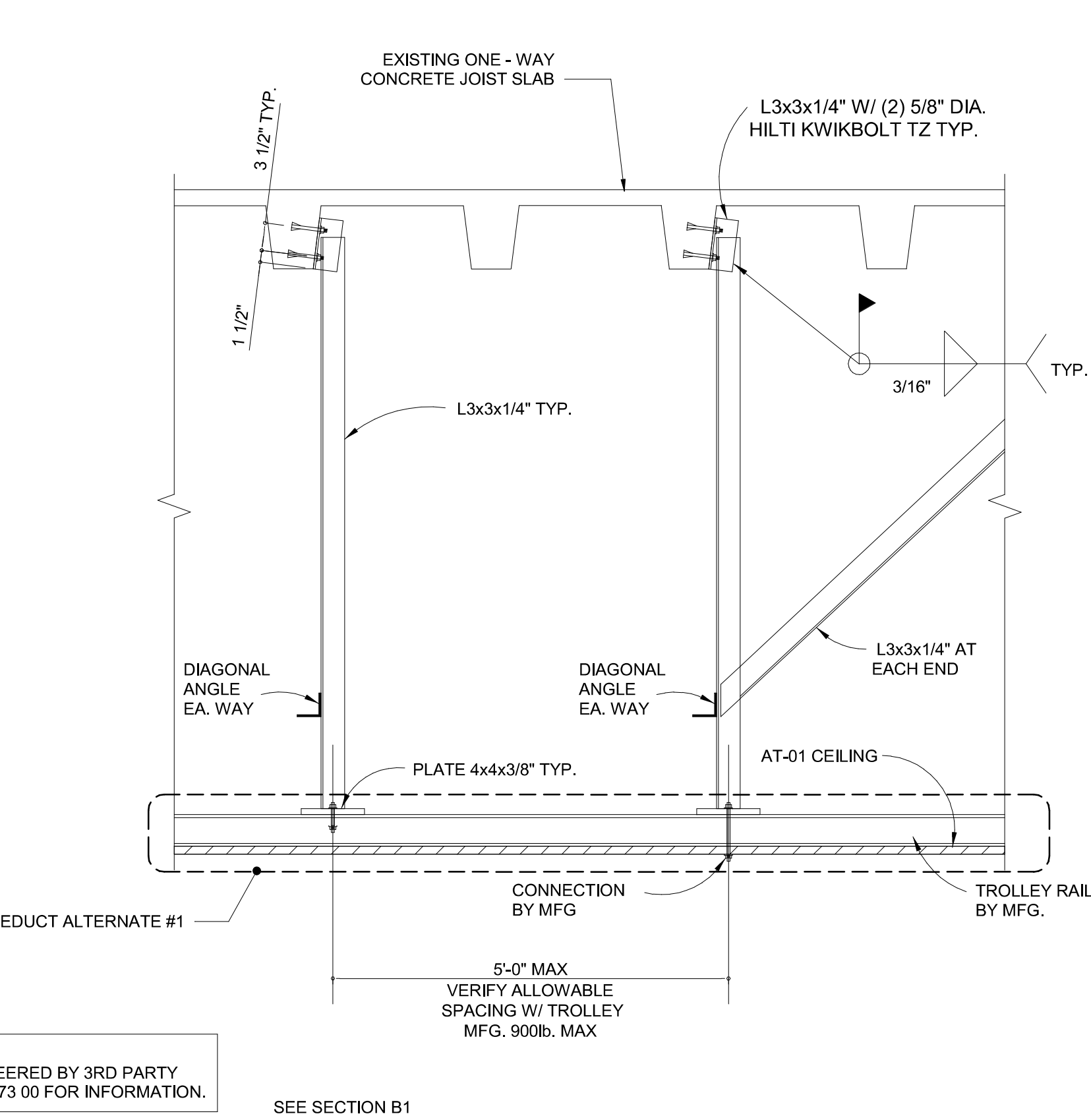

**D4 TYPICAL EXISTING FLOOR
SLAB PATCH DETAIL 4in.
TO 8in. MAX.,**
1" = 1'-0"

LIFT SUPPORT NOTES

1. FABRICATION AND DETAILING OF STRUCTURAL STEEL SHALL BE IN ACCORDANCE WITH AISC "CODE OF STANDARD PRACTICE". SUBMIT SHOP DRAWINGS FOR APPROVAL.
2. ALL STRUCTURAL STEEL ANGLES AND PLATES, SHALL BE ASTM A36.
3. ALL THREADED RODS SHALL BE ASTM A36.
4. BOLTS SHALL BE 3/4 INCH A325 STRUCTURAL BOLTS UNLESS NOTED.
5. USE HILTI KWIK BOLT TZ OR EQUAL FOR ANCHORS TO CONCRETE.
6. ALL FIELD WELDING MUST BE BY OPERATORS CERTIFIED FOR THE POSITION OF THE WELD TO BE MADE AS REQUIRED BY AWS D1.1. WELDER CERTIFICATIONS SHALL BE SUBMITTED FOR REVIEW BEFORE STARTING ANY WORK. USE E7018 ELECTRODES UNLESS NOTED. RODS MUST BE DRY AT THE TIME OF USE. WELDING PROCEDURES SHOULD BE SUBMITTED FOR APPROVAL IF ANY OTHER TYPE PROCESS OR ROD IS USED.
7. THE ERECTOR IS RESPONSIBLE FOR MEETING THE SAFETY REQUIREMENTS OF THEIR PERSONNEL, AND COMPLYING WITH OSHA AND OWNER SAFETY REQUIREMENTS AT THIS JOBSITE, INCLUDING FIRE PREVENTION, ELECTRICAL CONTACT, FALL PREVENTION, ETC.
8. DIMENSIONS ON PLANS ARE FROM EXISTING BUILDING DRAWINGS. THE ERECTOR MUST FIELD VERIFY ACTUAL DIMENSIONS BEFORE FABRICATION.
9. COORDINATE THE TIME OF WORK WITH THE OWNER.
10. FIREPROOFING MATERIALS, REMOVED TO ALLOW FOR THE INSTALLATION OF SUPPORT FRAMES, MUST BE REPLACED.
11. COORDINATE THE LOCATION & ELEVATION OF THE SUPPORT FRAMES AND MOUNTING PLATES WITH THE EQUIPMENT SUPPLIER.

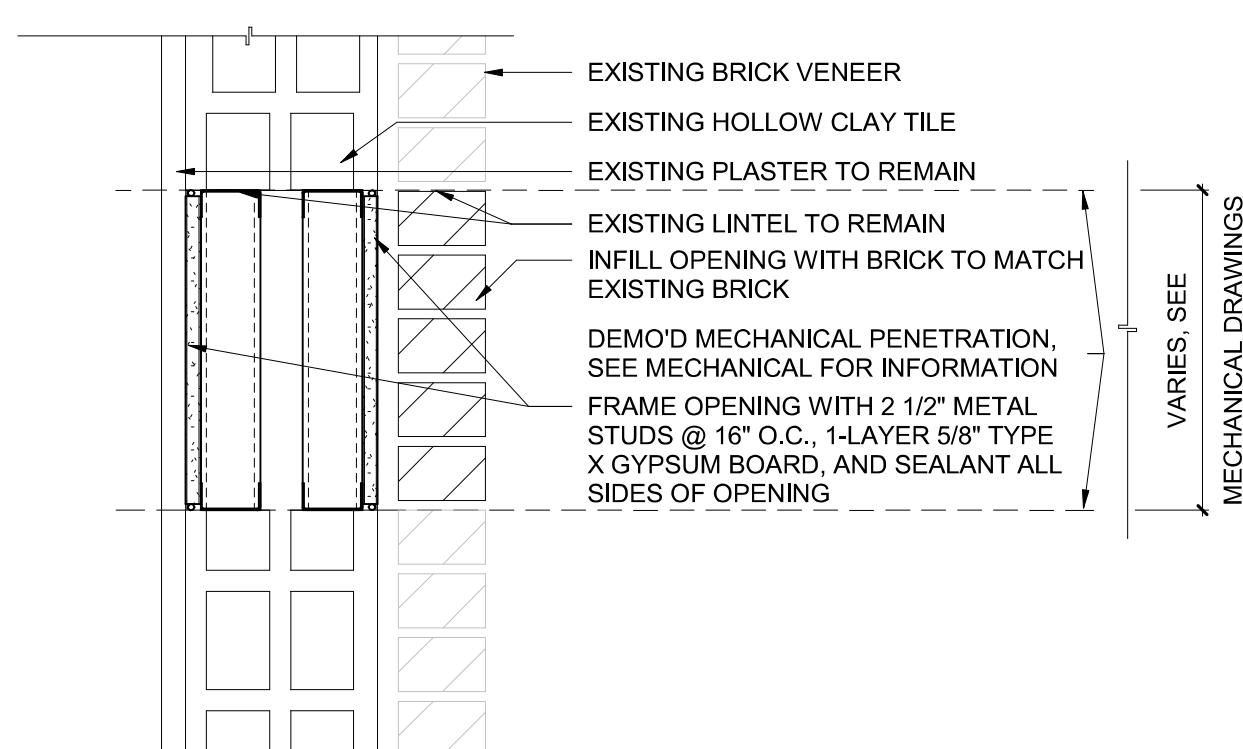

**D5 INFILL AT DUCT
PENETRATION AT EXISTING
EXTERIOR WALL**
1 1/2" = 1'-0"

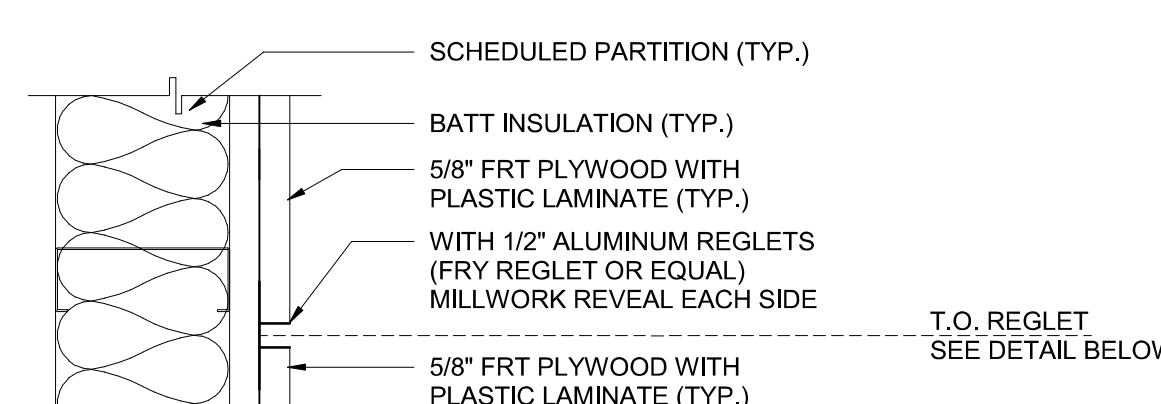

B6 REVEAL DETAIL
3" = 1'-0"

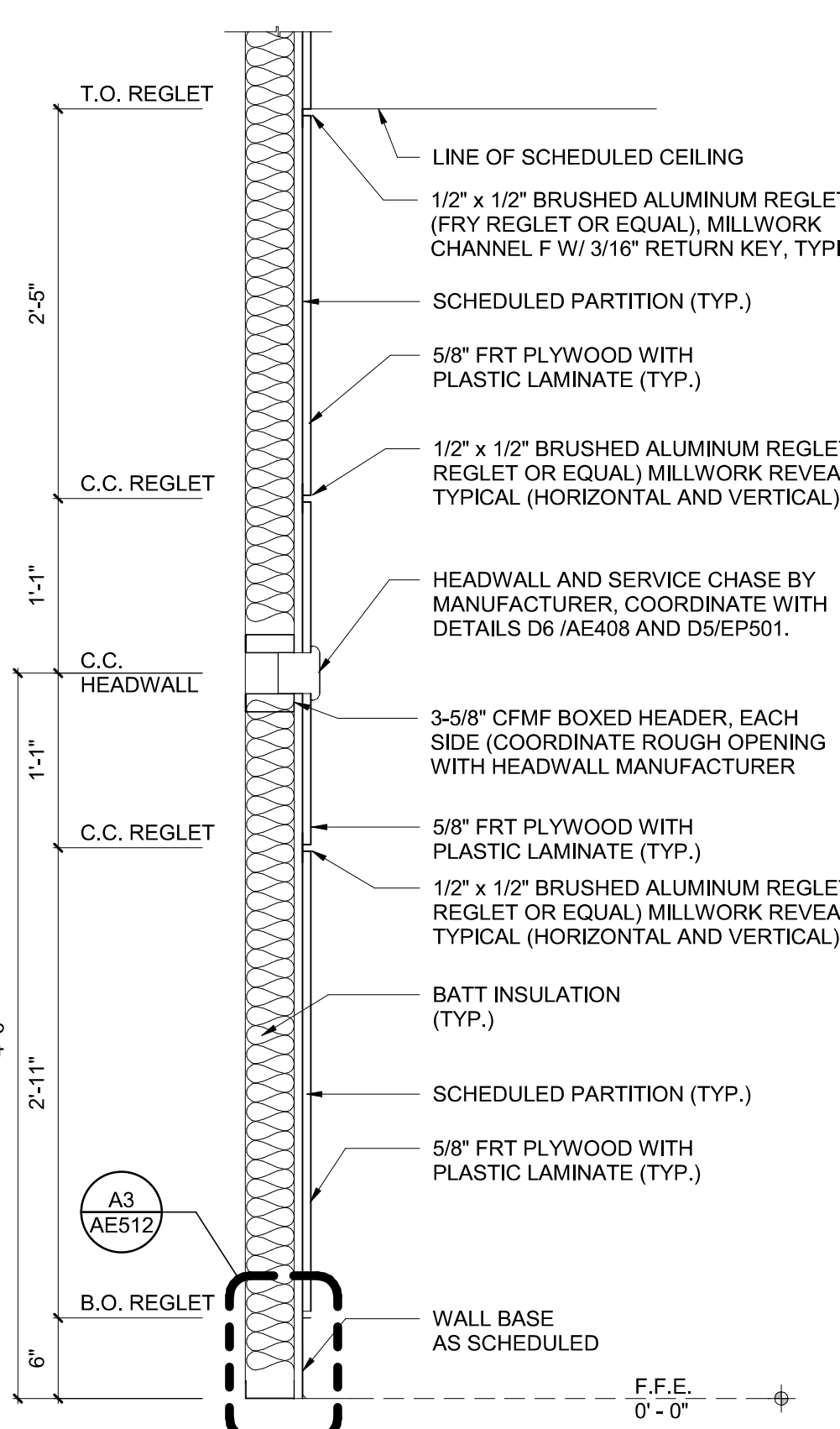

**D6 VENEER WITH INTEGRAL
REVEAL @ HEADWALL -
TYPICAL**
1" = 1'-0"

Revisions:		
No.	Description	Date

CONSULTANTS:



8701 RED OAK BLVD, SUITE 500
CHARLOTTE, NC 28217
PHONE: 704.522.0405
WWW.BRITTPETERS.COM

Seal:

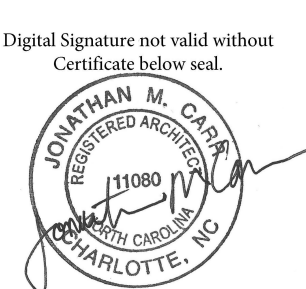

ARCHITECT / ENGINEERS:



8016 TOWER POINT DRIVE
CHARLOTTE, NC 28227
P 704.814.1320
F 704.321.0833
HDG PROJECT: 18002
COPYRIGHT © 2023

Drawing Title:

MISCELLANEOUS DETAILS

Project Phase:
BID DOCUMENTS

FULLY SPRINKLERED

Project Title:

RENOVATE MED SURGE
WARDS

Location:
VETERANS HEALTHCARE SYSTEM
OF THE OZARKS

Date:
MARCH 24, 2024

Checked:
TR

Drawn:
MS

Project Number:

564-17-140

Building Number:

1

Drawing Number:

AE501
Sheet 67 of 162

Engineering Service

