

A1 ENLARGED PLANS - L110/L111
1/2" = 1'-0"

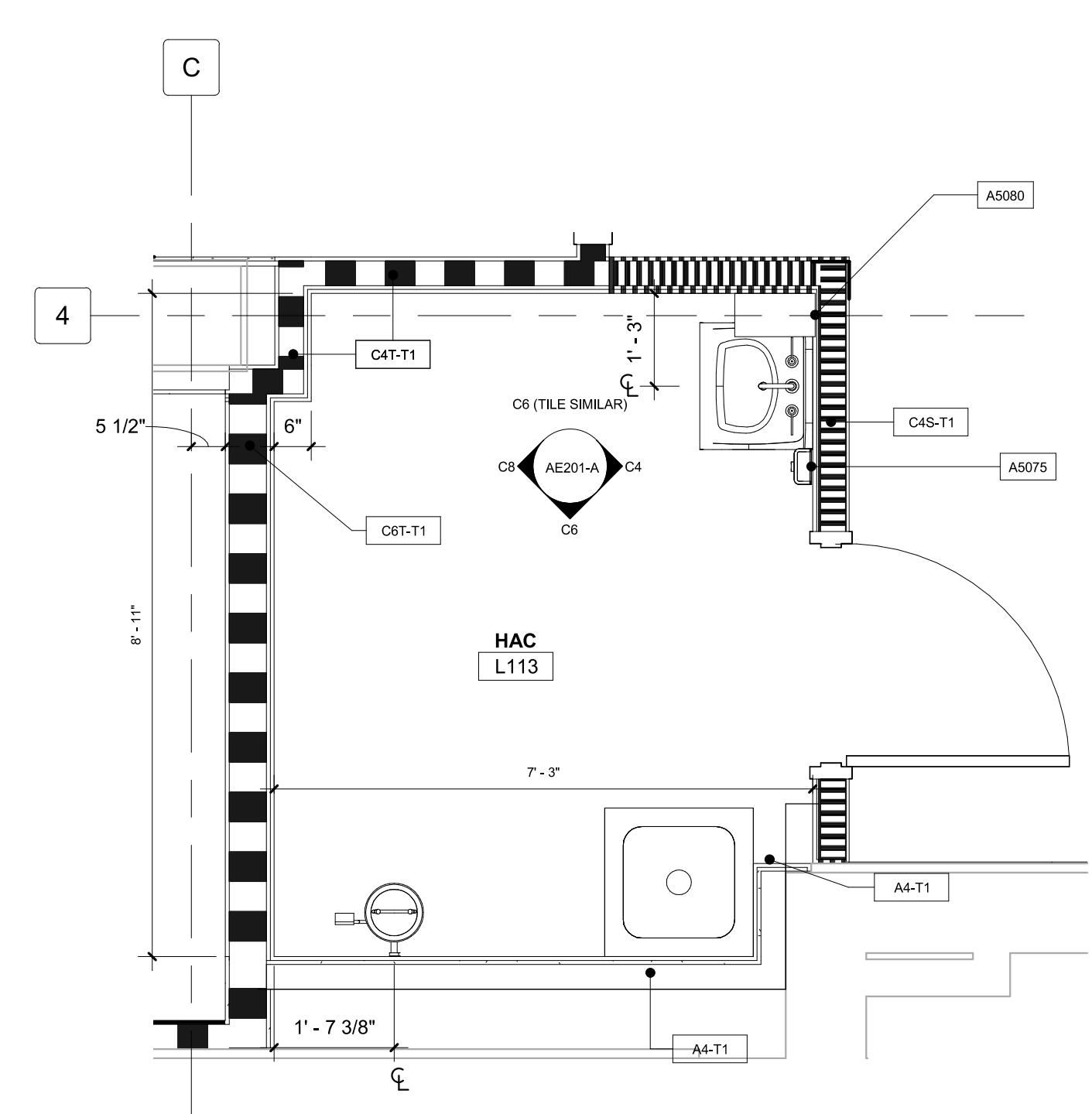

E1 ENLARGED PLAN - L113
1/2" = 1'-0"

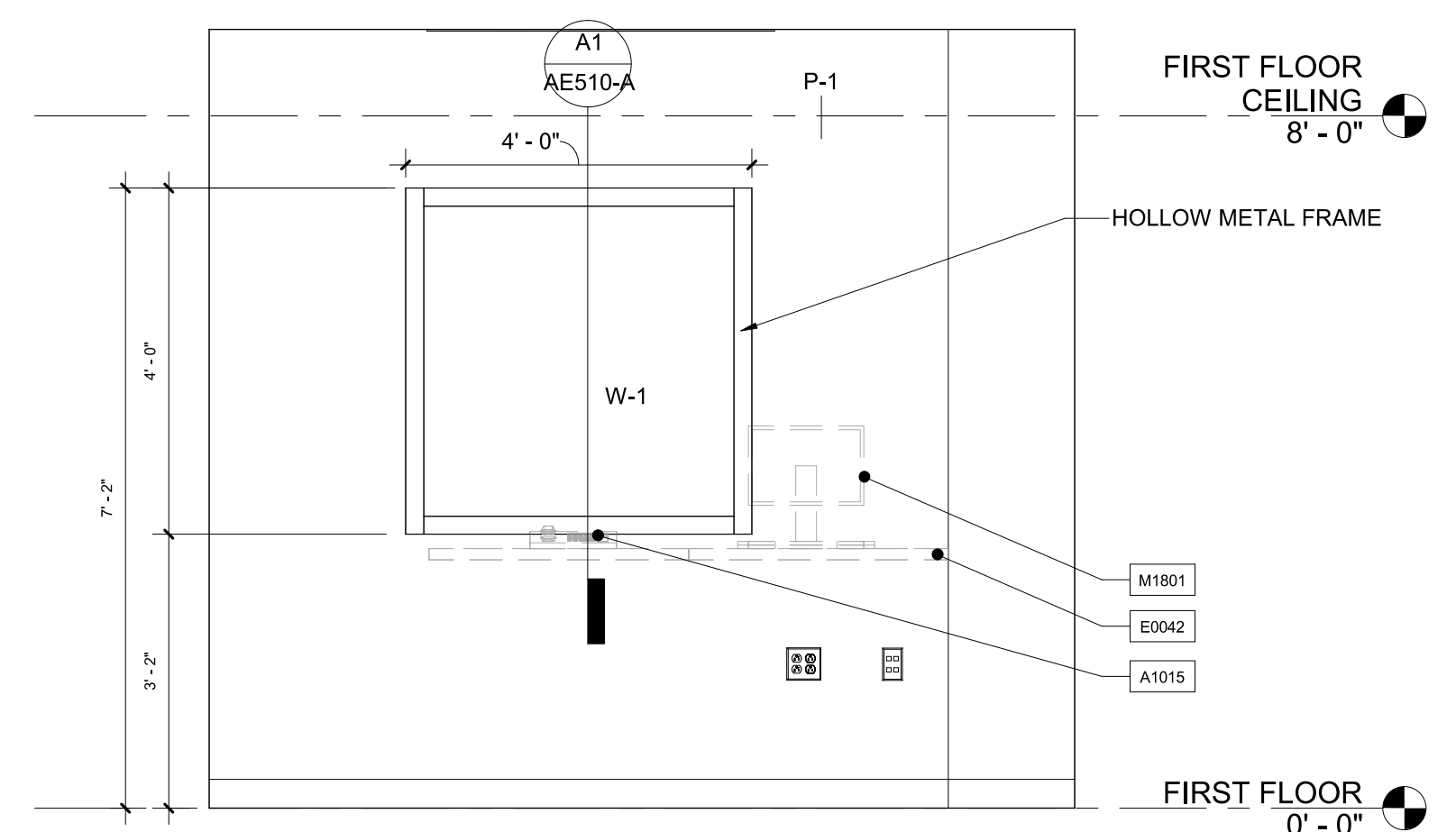

A6 SUPPLY TECH SUPERVISOR
1/2" = 1'-0"

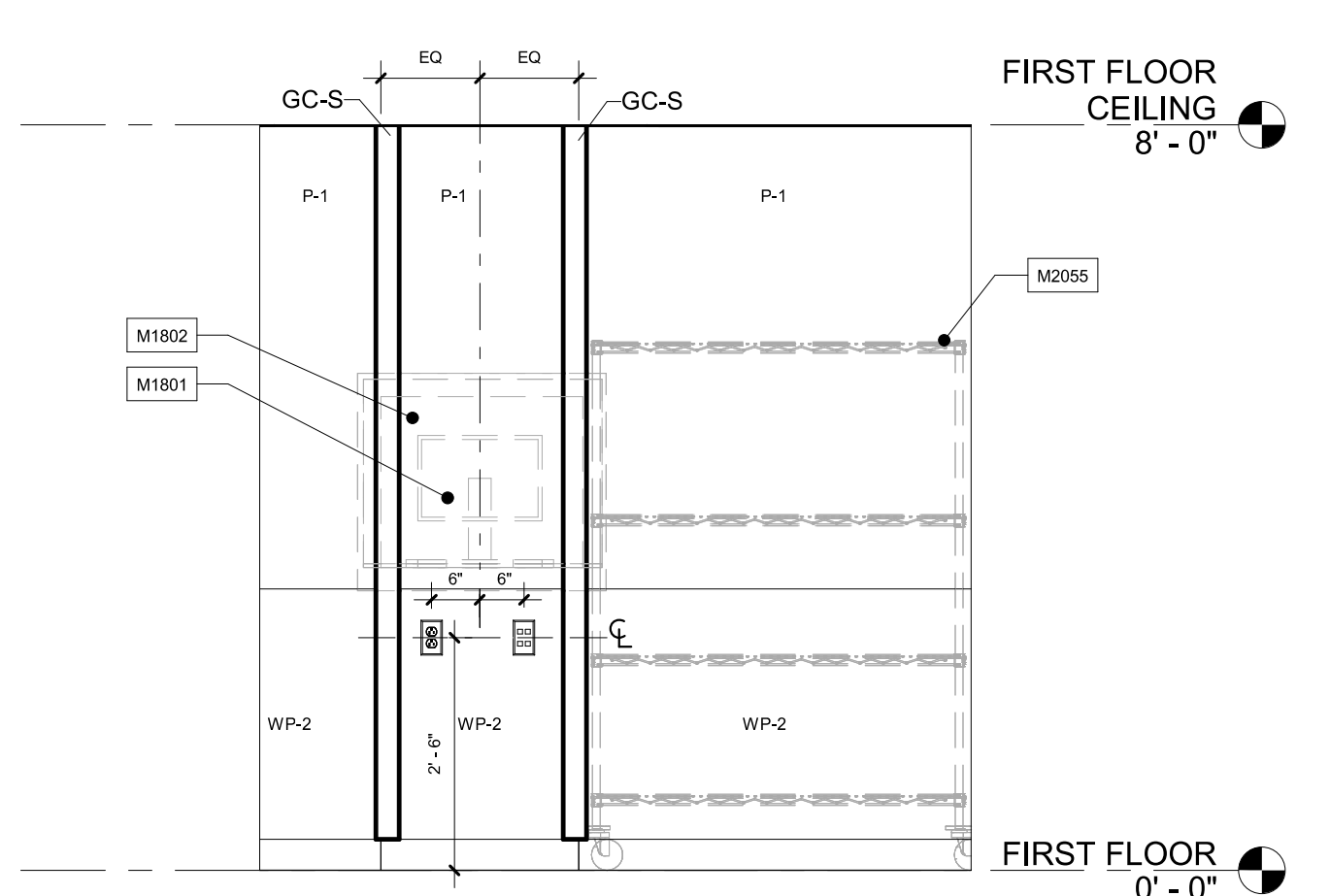

A8 TYPICAL WORK STATION
1/2" = 1'-0"

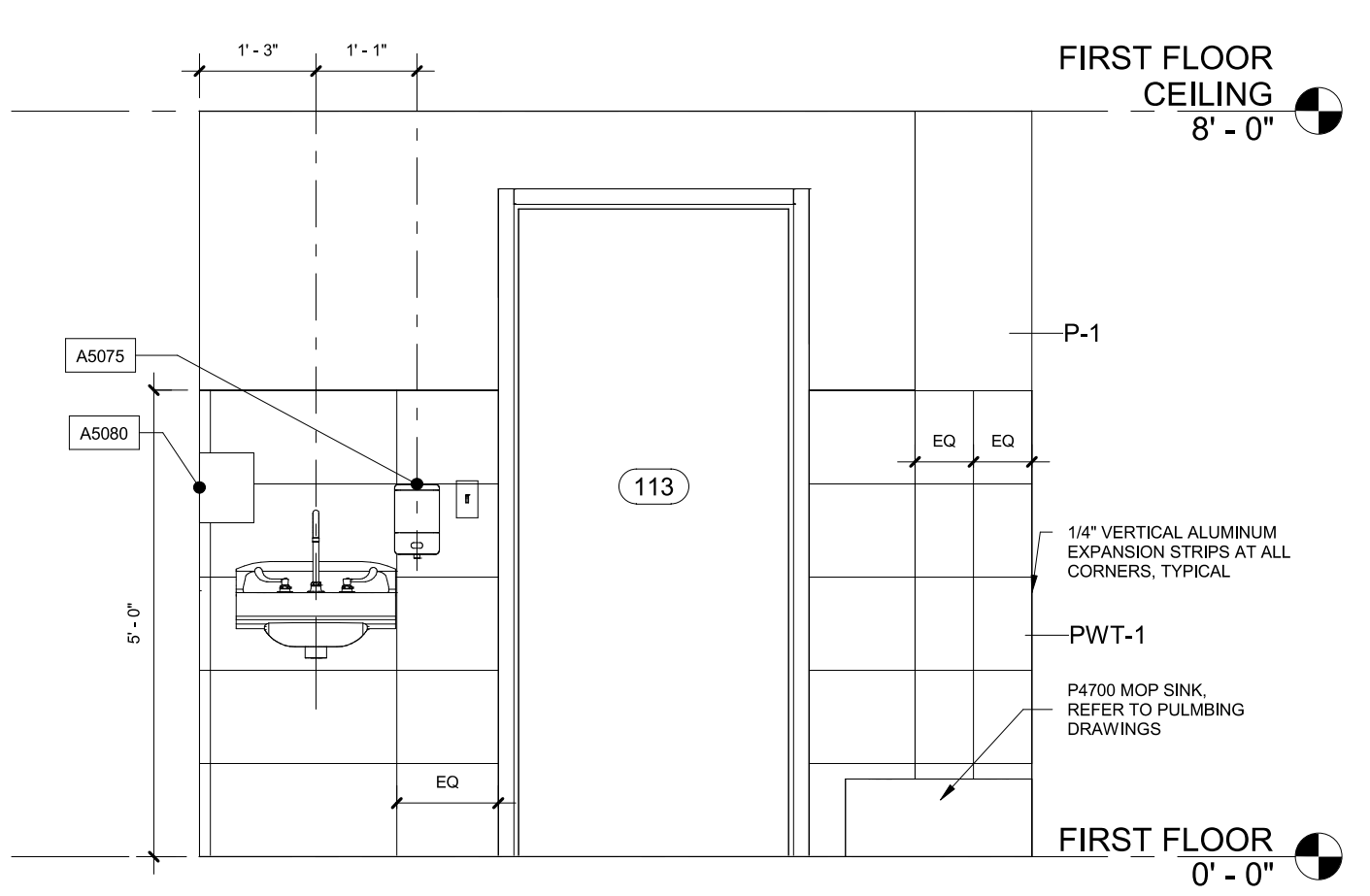

C4 INTERIOR ELEVATION- HAC (L113) - EAST
1/2" = 1'-0"

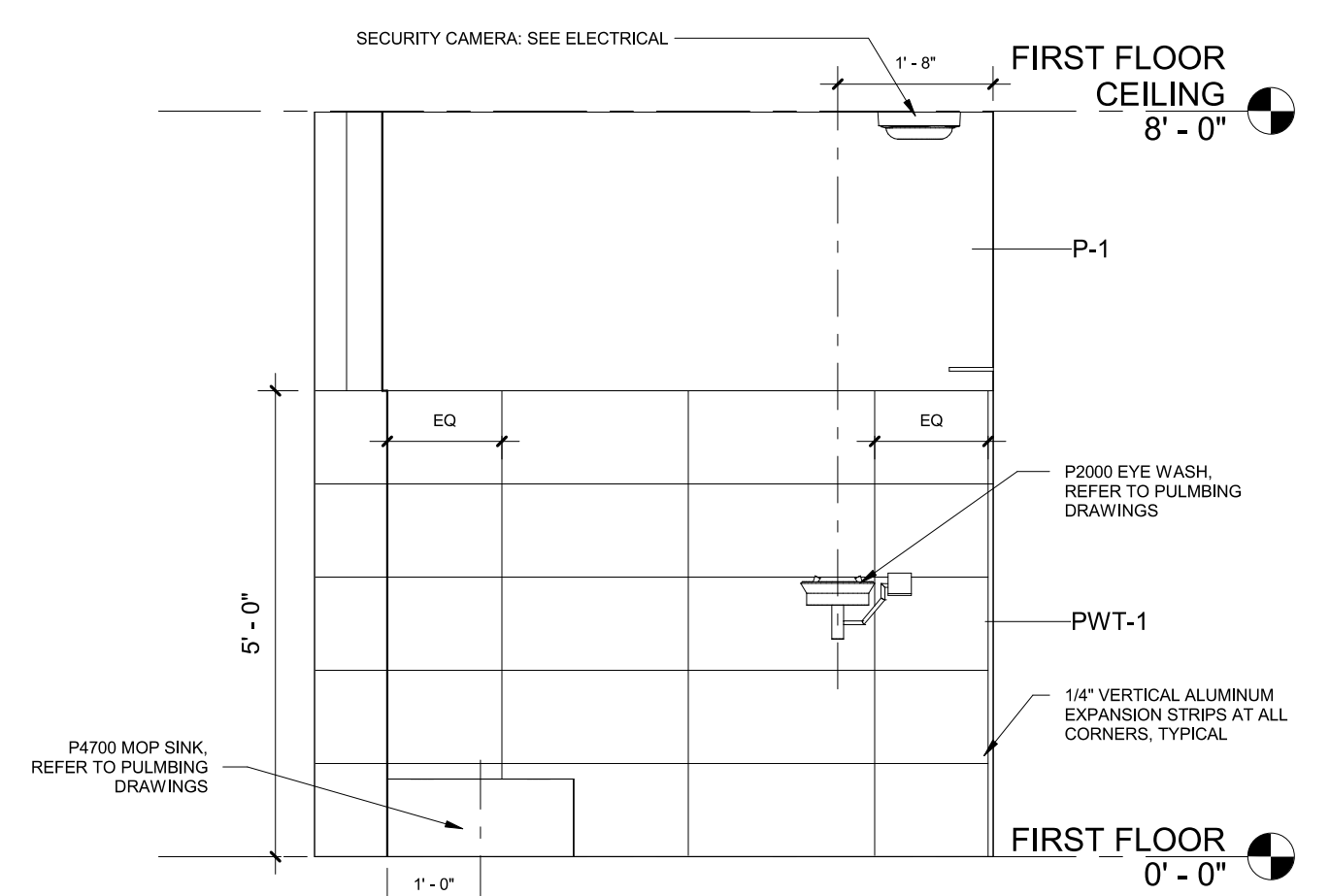

C6 INTERIOR ELEVATION- HAC (L113) - SOUTH
1/2" = 1'-0"

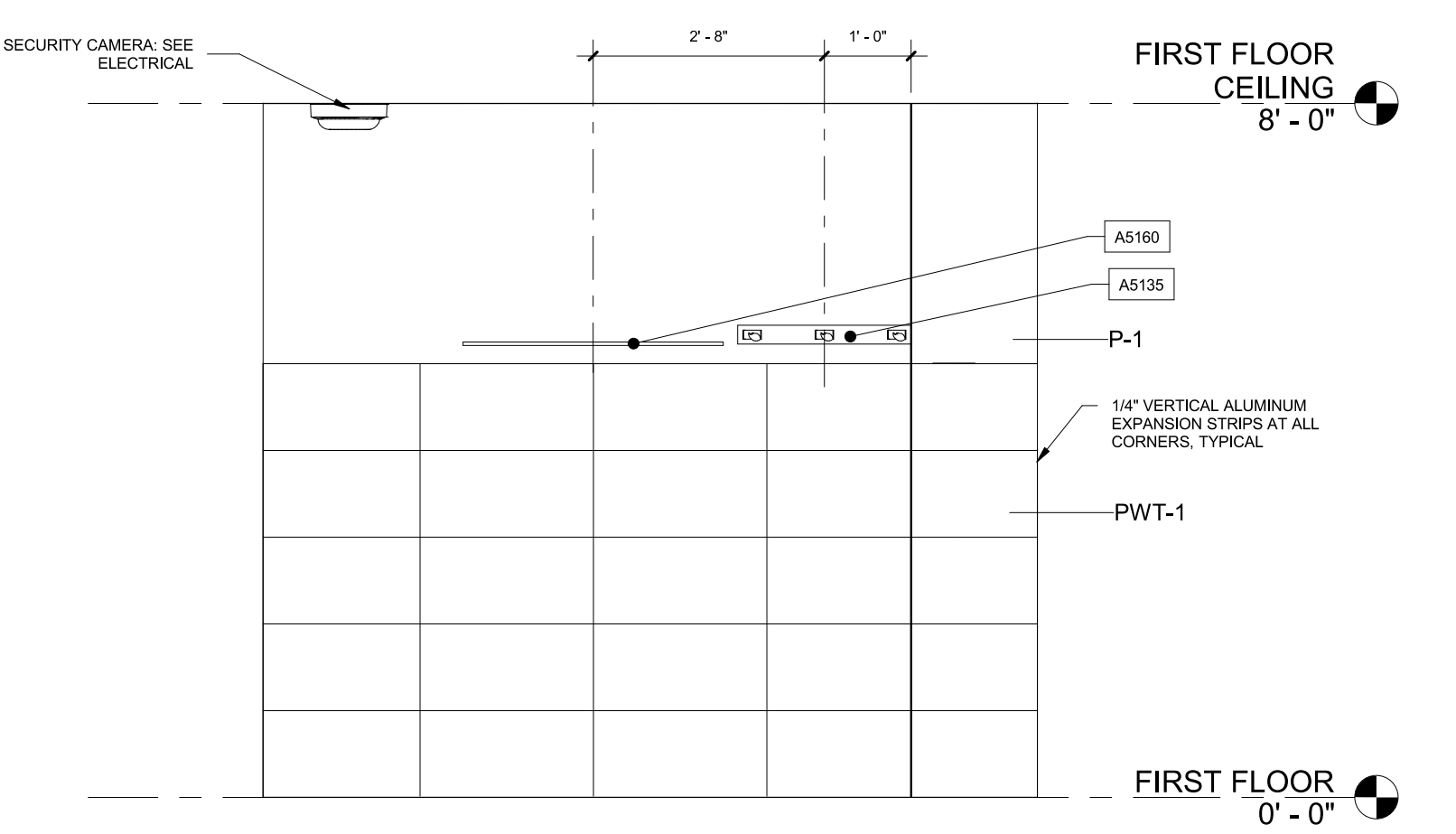

C8 INTERIOR ELEVATION- HAC (L113) - WEST
1/2" = 1'-0"

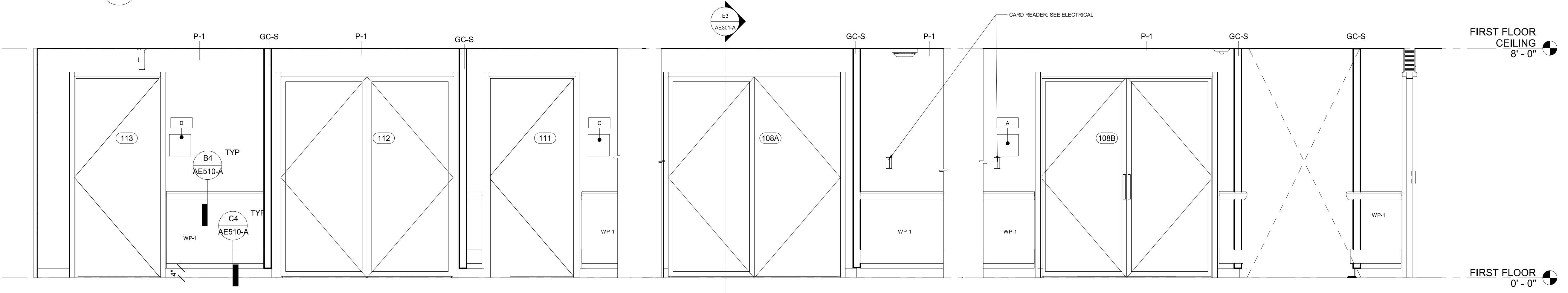

D4 INTERIOR ELEVATION - SPS AREA - CORRIDOR (L109)
1/2" = 1'-0"

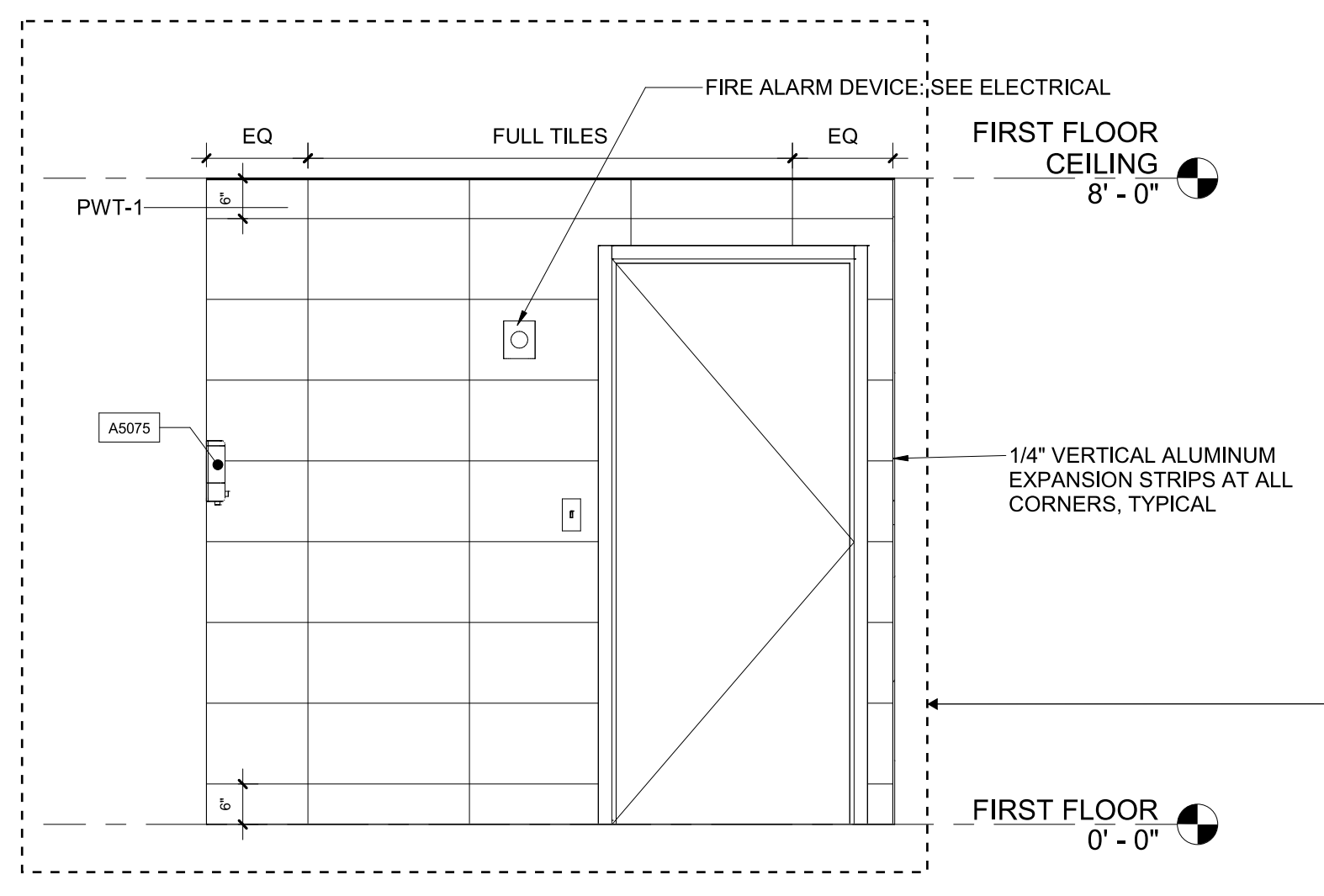

E3 INTERIOR ELEVATION - TOILET (L111) - EAST
1/2" = 1'-0"

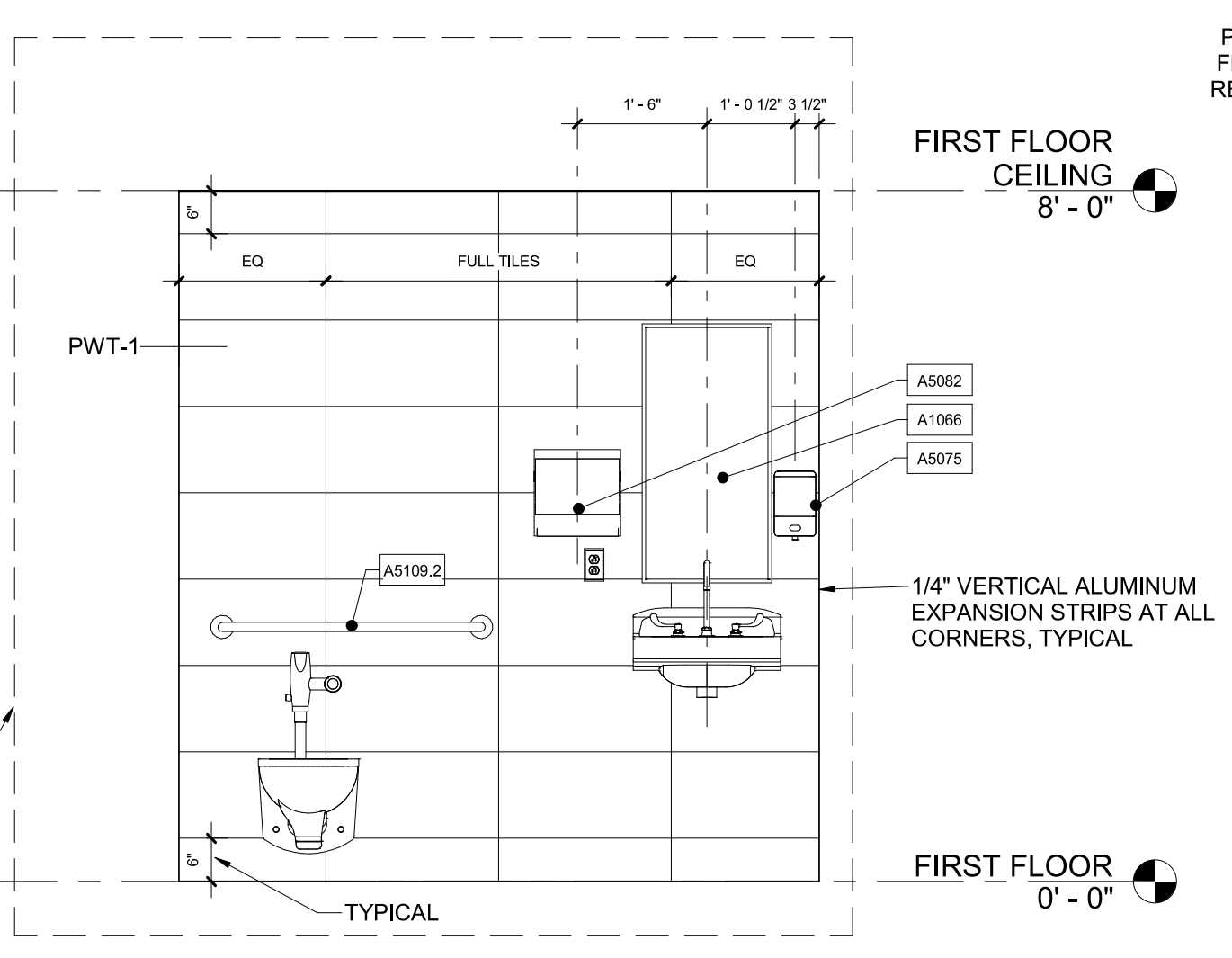

E6 INTERIOR ELEVATION - TOILET (L111) - NORTH
1/2" = 1'-0"

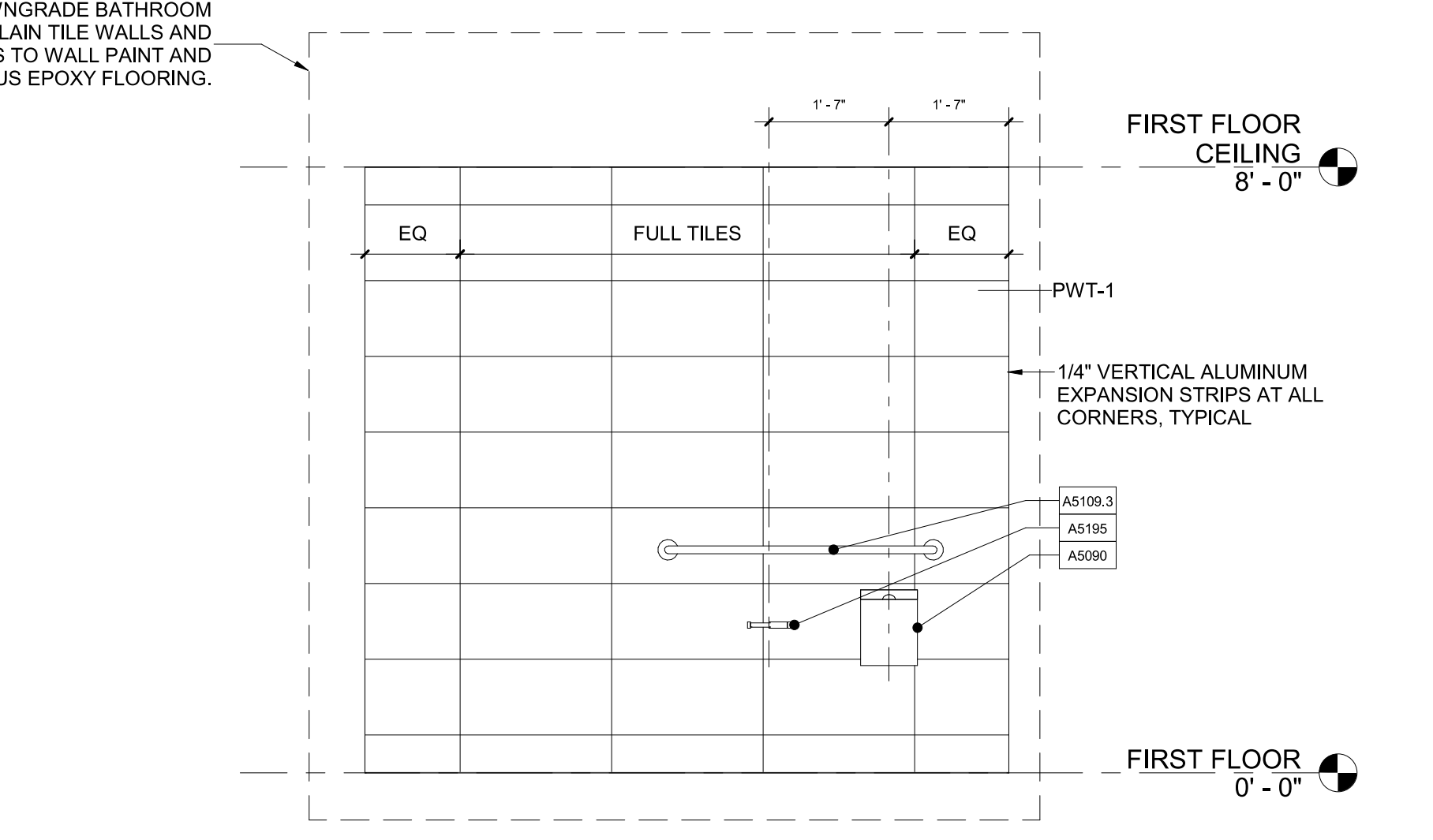

E8 INTERIOR ELEVATION - TOILET (L111) - WEST
1/2" = 1'-0"

4/12/2024 11:19:08 AM
BIM 360://19022 - Fayetteville IDIC Project No. 664-19-003 Renovation of SPS/19022 - ARCH - R2020.rvt

Revision Number	Revisions	Date

CONSULTANTS	CONSULTING STRUCTURAL ENGINEERS
--------------------	---------------------------------

ARCHITECT/ENGINEER OF RECORD	<p>A/E: HARRELL DESIGN GROUP PC 10720 SIKES PLACE, SUITE 100 CHARLOTTE, NC 28277 704-814-1346 POC: LEE HARRELL PE, LEED AP, QCCP PRESIDENT HDG PROJECT: 19022</p>
-------------------------------------	---

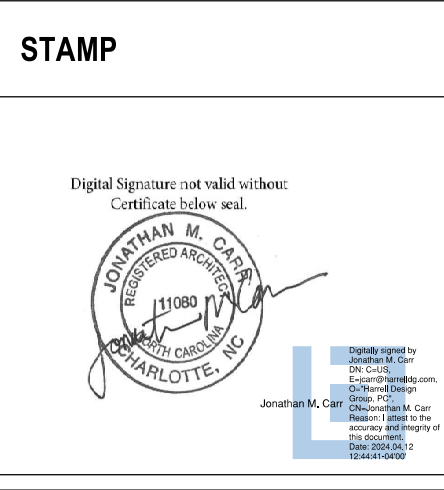

DRAWING TITLE	INTERIOR ELEVATIONS - FIRST FLOOR
APPROVED	

PHASE	CONSTRUCTION DOCUMENTS SUBMISSION
FULLY SPRINKLERED	

PROJECT TITLE	RENOVATE SPACE FOR LOGISTICS (B-1)
LOCATION	FAYETTEVILLE VA MEDICAL CENTER
ISSUE DATE	11 APRIL 2024
CHECKED	
DRAWN	

PROJECT NUMBER	564-24-104
BUILDING NUMBER	1
DRAWING NUMBER	AE201-A

