

GENERAL SHEET NOTES

- A. REFER TO G601-A FOR PARTITION TYPES AND AE511-A FOR HEAD OF WALL CONSTRUCTION.
- B. REFER TO LIFE SAFETY DRAWINGS FOR PROJECT-WIDE LIFE SAFETY SCOPE OF RATED WALLS, BARRIERS, SMOKE RESISTANT PARTITIONS, SUITE DESIGNATIONS, EGRESS, AND EXIT DISCHARGE INFORMATION.
- C. REFER TO G9101 FOR EQUIPMENT NOT SHOWN ON THIS PLAN.
- D. DIMENSIONS ARE TO FINISH FACE OF WALL OR SOFFIT AND TO COLUMN CENTER LINE UNLESS OTHERWISE NOTED.
- E. PROVIDE 3" GROMMETS 48" O.C. IN ALL COUNTERTOPS ABOVE OPEN KNEE SPACE. CENTER ON OUTLETS BELOW.
- F. PARTITION TYPES, AS NOTED BY SYMBOL, CONTINUE BETWEEN ROOMSPACE CORNERS OR ANY INTERSECTING PARTITION.
- G. DIFFERING PARTITION TYPES SHALL ALIGN SO THAT WALL PLANES CONTINUE UNBROKEN WITHIN/CROSS ROOMS AND/OR SPACES.
- H. REFER TO A601-A FOR DOOR SCHEDULE.
- I. DISTANCE FROM HINGE SIDE OF DOOR TO INTERSECTING STUD WALL SHALL BE 4" UNLESS NOTED OR DETAILED OTHERWISE (MEASURED FROM OUTSIDE OF FRAME.)
- J. CONTRACTOR SHALL VERIFY ALL DIMENSIONS NOTED AS "CLR", "CLEAR" OR "MIN." DIMENSIONS NOTED AS "HOLD" ARE CRITICAL TO COORDINATE OTHER WORK (E.G. CEILING GRIDS, LIGHTING, FINISHES, ETC.)
- K. CONTRACTOR SHALL VERIFY ALL DIMENSIONS PRIOR TO INITIATING CONSTRUCTION. ANY DISCREPANCIES SHALL BE REPORTED TO ARCHITECT PRIOR TO COMMENCING WORK.
- L. CONTRACTOR SHALL PROVIDE ALL BLOCKING REQUIRED TO ANCHOR ALL WALL AND CEILING MOUNTED ITEMS.
- M. FIRE STOPPING SYSTEMS - REFER TO SPECIFICATIONS SECTION 07 84 00 FOR INFORMATION REGARDING PENETRATIONS OF ALL RATED ASSEMBLIES (BOTH SINGLE AND DOUBLE MEMBRANE PENETRATIONS), INCLUDING BUT NOT LIMITED TO: PENETRATIONS FROM DUCTWORK, CONDUIT, PIPING, SUPPORT FOR WALL MOUNTED EQUIPMENT, CABINETS, AND COUNTERTOPS.
- N. ALL NEW PARTITIONS TO BE TYPE C4 UNLESS OTHERWISE NOTED.

SHEET KEYNOTES

- 09.14 PAINT NEW FURRING WALLS TO MATCH EXISTING.
- 09.15 INSTALL NEW STAINLESS STEEL WALL PROTECTION AT 48 INCHES AFF ON NEW FURRING WALLS.
- 09.16 ON NEW FURRING WALLS, INSTALL NEW 4-INCH BEIGE RUBBER BASE TO MATCH EXISTING.
- 09.17 INSTALL NEW WALL ACT WALL Moulding ALONG NEW FURRING WALL. REUSE EXISTING TEES AND REPLACE REMOVED CEILING TILES WITH NEW.
- 09.19 PAINT STRUCTURE.
- 26.01 PROTECT EXISTING SWITCHES ON WALL DURING CONSTRUCTION.
- 26.02 RELOCATE EXIT SIGN TO THIS WALL. REFER TO ELECTRICAL DRAWINGS.

PARTITION LEGEND

- EXISTING PARTITION / BARRIER - WALL TO REMAIN
- EXISTING PARTITION / BARRIER - WALL TO BE REMOVED
- NEW PARTITION / BARRIER - WALL

PARTITION GRAPHICS

- NO RATING
- SMOKE RESISTIVE PARTITION - NON RATED
- 1 HOUR FIRE BARRIER
- 1 HOUR FIRE/SMOKE BARRIER
- 2 HOUR FIRE BARRIER
- 2 HOUR FIRE/ SMOKE BARRIER

NORTH LEGEND

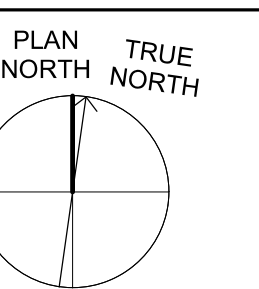

FIRST FLOOR - FFE: 0'-0"

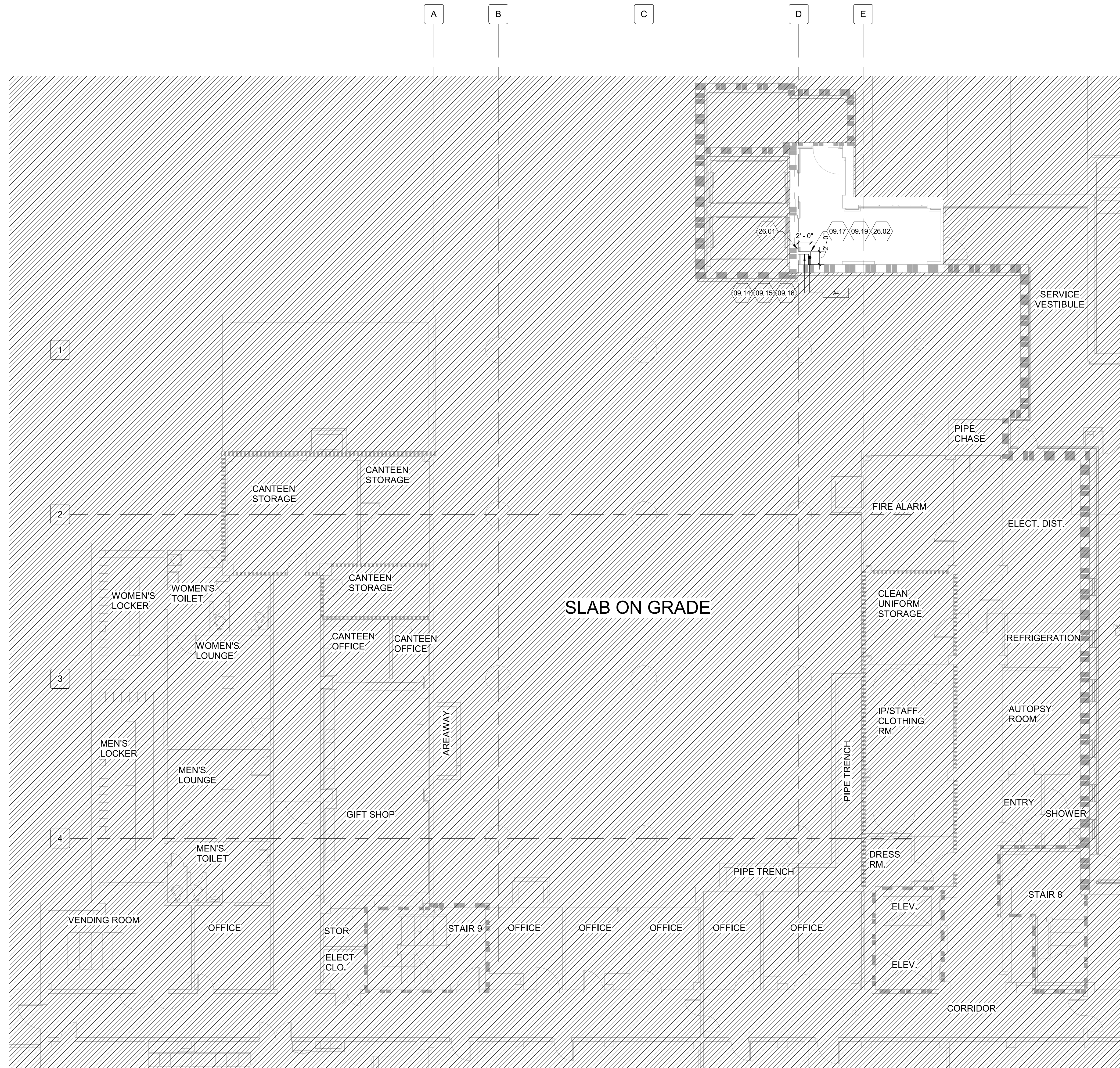

F5 BASEMENT FLOOR PLAN - 1
1/8" = 1'-0"

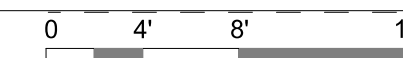

4/12/2024 11:18:58 AM
BIM 360/19022 - Fayetteville HDG Project No. 66-19-003 Renovation of SPS/19022 - ARCH - R2020.rvt

Revision Number	Revisions:	Date:

CONSULTANTS
CONSULTING STRUCTURAL ENGINEERS

ARCHITECT/ENGINEER OF RECORD
A/E:
HARRELL DESIGN GROUP PC
10720 SIKES PLACE, SUITE 100
CHARLOTTE, NC 28277
704-814-1346
POC: LEE HARRELL PE, LEED AP, QCCP
PRESIDENT
HDG PROJECT: 19022

WWW.HARRELLDG.COM
COPYRIGHT © 2024

STAMP

DRAWING TITLE
BASEMENT FLOOR - CONSTRUCTION PLAN

APPROVED

PHASE
CONSTRUCTION DOCUMENTS SUBMISSION

FULLY SPRINKLERED

PROJECT TITLE
RENOVATE SPACE FOR LOGISTICS (B-1)

LOCATION
FAYETTEVILLE VA MEDICAL CENTER

ISSUE DATE
11 APRIL 2024

CHECKED
JC

DRAWN
Author

PROJECT NUMBER
564-24-104

BUILDING NUMBER
1

DRAWING NUMBER
AE101-A

Engineering Service

VETERANS HEALTH CARE SYSTEM OF THE OZARKS

VA U.S. Department of Veterans Affairs