

Harrell Design Group, PC
AMENDMENT 02
July 11, 2024

RENOVATE SPACE FOR LOGISTICS (B-1)
VA PROJECT #564-24-104
Veterans' Healthcare System of the Ozarks
HDG Project Number: 19022-A

I. BIDDER'S QUESTION RESPONSES: not applicable to this amendment.

II. DRAWINGS:

1. The following nineteen (19) drawings are revised as follows:
 - a. GI501-A:
 - i. Detail B3, Equipment Pad: Equipment pad length and width to be 8" greater than the equipment mounting plate/footprint versus previous 12" dimension.
 - b. GC102-A:
 - i. A room tag was added to Corridor L109.
 - ii. The scope box boundary was adjusted to include the wall change in the Service Elevator Lobby.
 - c. AE101-A:
 - i. A room tag was added to Service Elevator Lobby 1-L051.
 - d. AE102-A:
 - i. A bar scale was added to Detail D1.
 - ii. A room tag was added to Corridor L109 on Drawing F4 – First Floor – Construction Plan.
 - iii. Modification of existing wall condition relating to Room L101 – Electrical on Drawing F4 – First Floor – Construction Plan.
 - iv. Addition of smoke wall to vestibule found between Room C231 – Service Elevator Lobby and Room L102 – Breakdown on Drawing F4 – First Floor – Construction Plan.
 - v. Placement of equipment pad was modified in Room M1-3 – Mechanical Room on Drawing F4 – First Floor – Construction Plan.
 - vi. Size of equipment pad was modified in Room M1-3 – Mechanical Room on Drawing F4 – First Floor – Construction Plan.
 - vii. Elevation markers were deleted from HAC L113 and Toilet L111.

- e. AE111-A:
 - i. Relocation of 2 supply diffusers on Drawing F4 – First Floor – Reflected Ceiling Plan.
- f. AE201-A:
 - i. Bar scales were added to elevations C4, C6, and C8.
- g. AF601-A
 - i. Elevation markers were deleted from HAC L113 and Toilet L111.
 - ii. Tags were added to all signage.
- h. AF602-A:
 - i. The Signage Schedule was updated to reflect the correct room names, room numbers, and quantities of all signage.
 - ii. Corridor L109 was added to the Finish Schedule.
- i. FA101-A
 - i. Added area and notes about keeping an area in Sterile Storage free from overhead conduits and equipment, for the future Cart Lift.
- j. PD101-A
 - i. Added demolition of drainpipe from the medical air vacuum to floor drain.
 - ii. Keynote 11 was added to describe drainpipe demolition.
- k. PL201-A
 - i. Added installation of drainpipe to floor drain plan north of the dental air compressor.
 - ii. Keynote 12 was added to describe drainpipe installation.
- l. MD101-A
 - i. Location of existing duct was modified to reflect existing conditions.
 - ii. Extent of demolition was revised to leave existing fire dampers in the wall.
- m. MH101-A
 - i. Location of existing duct was modified to reflect existing conditions.
 - ii. Location of connection point was revised to coordinate with updated existing ductwork.
 - iii. The locations of two supply diffusers were revised in Sterile Storage, Overflow Room L112.
 - iv. Location of VAV-LOG-1 was revised.
 - v. Supply air ductwork was revised to coordinate with VAV-LOG-1 updated location.

- vi. Location of 1-AHU-LOG was revised.
- vii. Outside air ductwork was revised to coordinate with 1-AHU-LOG updated location.
- n. MP101-A
 - i. Hot water piping was revised to coordinate with VAV-LOG-1 updated location.
 - ii. Hot water and chilled water piping was revised to coordinate with 1-AHU-LOG updated location.
 - iii. Connect-to-existing symbol was added to the new chilled water tie-in locations.
- o. EG001-A
 - i. Added symbol for access points.
- p. ED101-A
 - i. Added notes about existing items to be rerouted and demolished in existing pipe chase
- q. EL101-A
 - i. Added area and notes about keeping an area in Sterile Storage free from conduits and equipment, for the future Cart Lift.
- r. EP101-A
 - i. Added area and notes about keeping an area in Sterile Storage free from conduits and equipment, for the future Cart Lift.
 - ii. Added notes about existing items to be rerouted in existing pipe chase.
- s. EY101-A
 - i. Added area and notes about keeping an area in Sterile Storage free from conduits and equipment.
 - ii. Added access points to plan.

III. SPECIFICATIONS: not applicable to this amendment.

END OF AMENDMENT 02

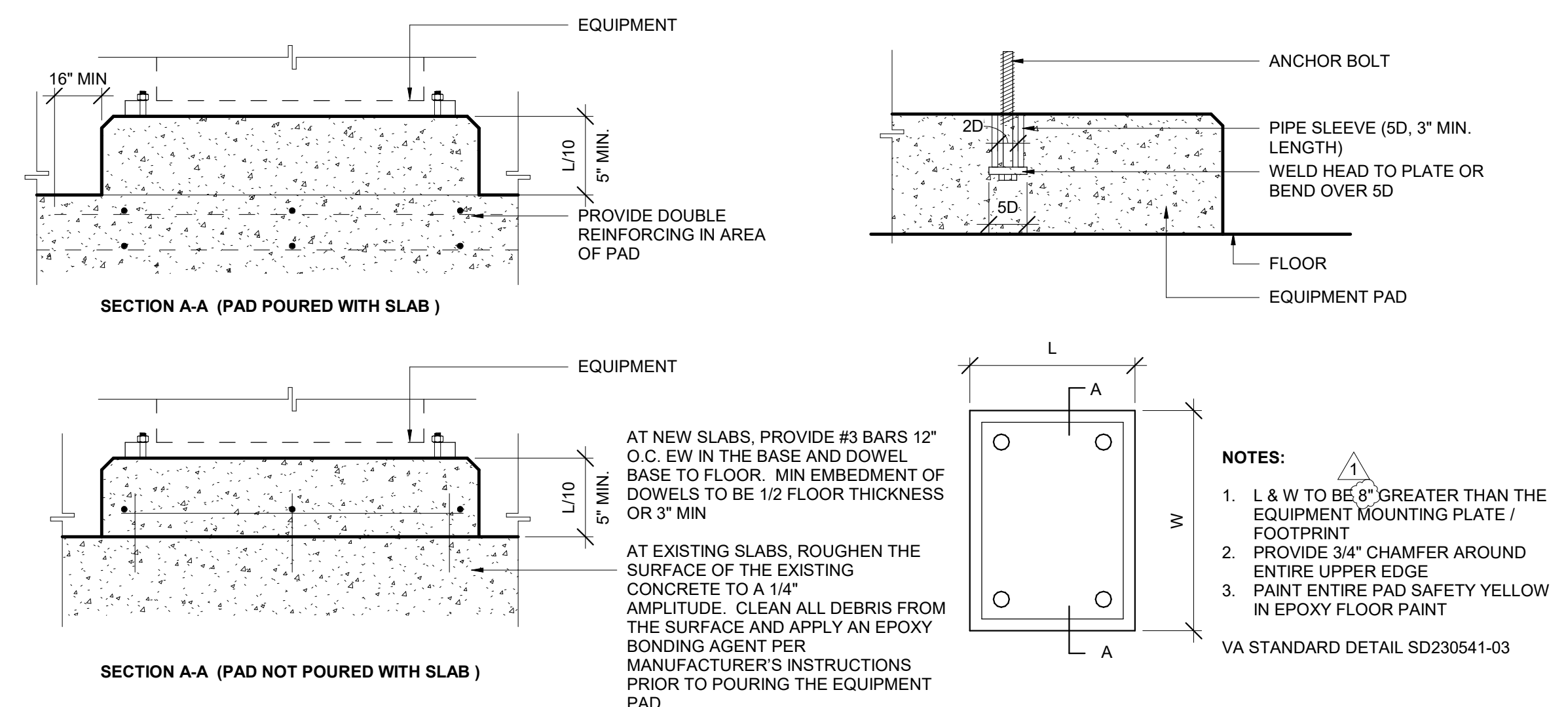

B3 EQUIPMENT PAD
1 1/2" = 1'-0"

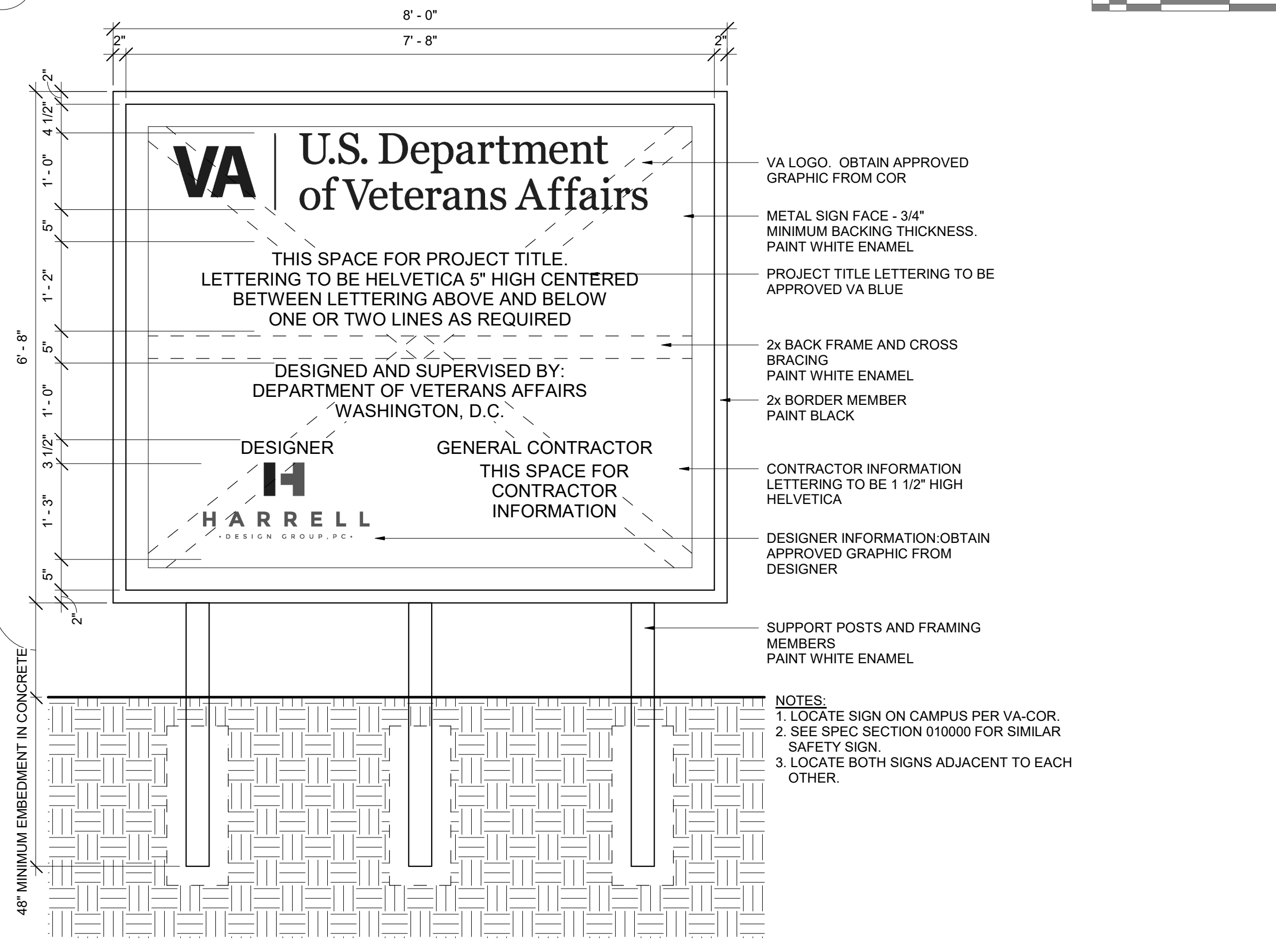

E3 PROJECT SIGNS
3/4" = 1'-0"

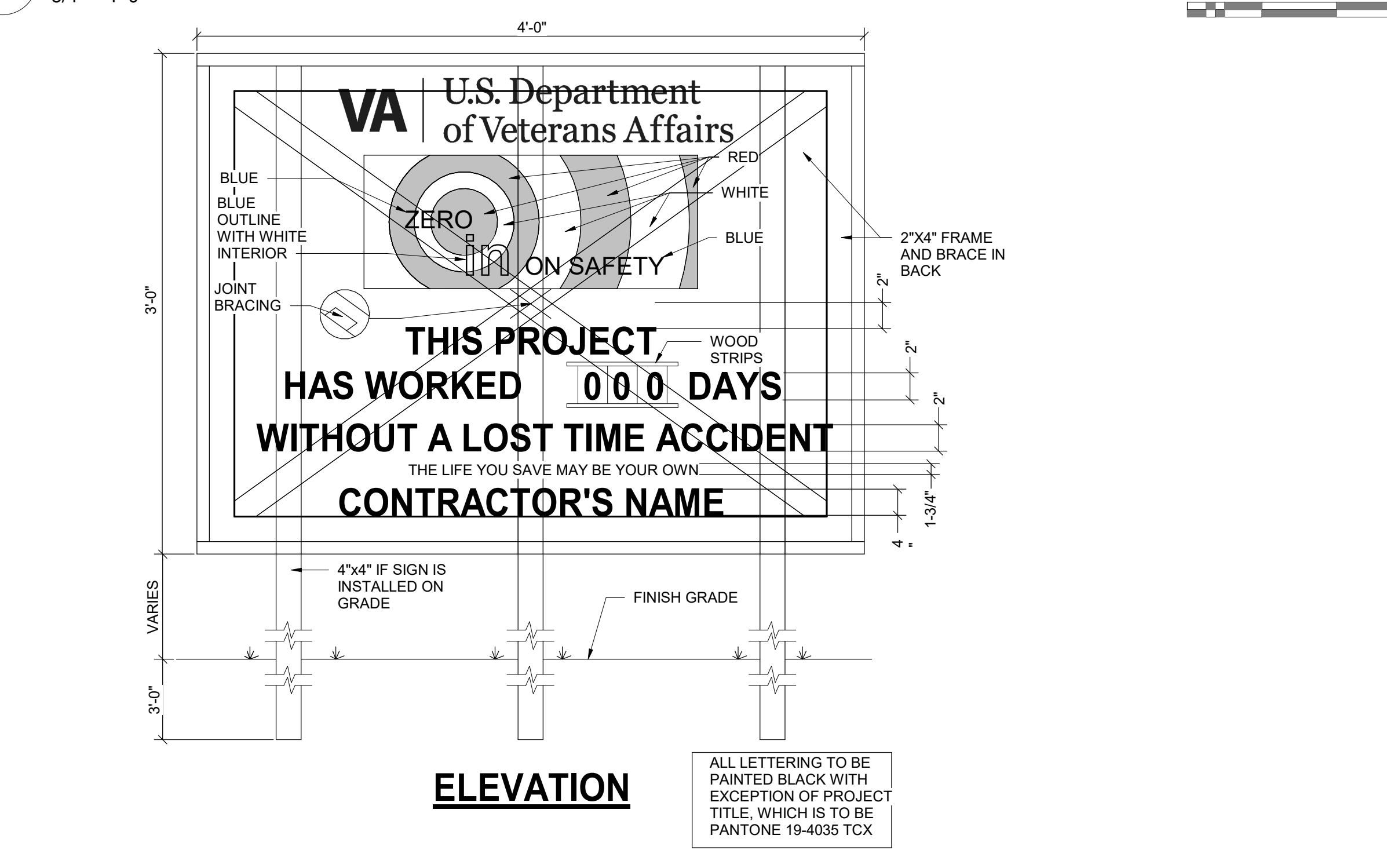

F3 PROJECT SAFETY SIGN
1 1/2" = 1'-0"

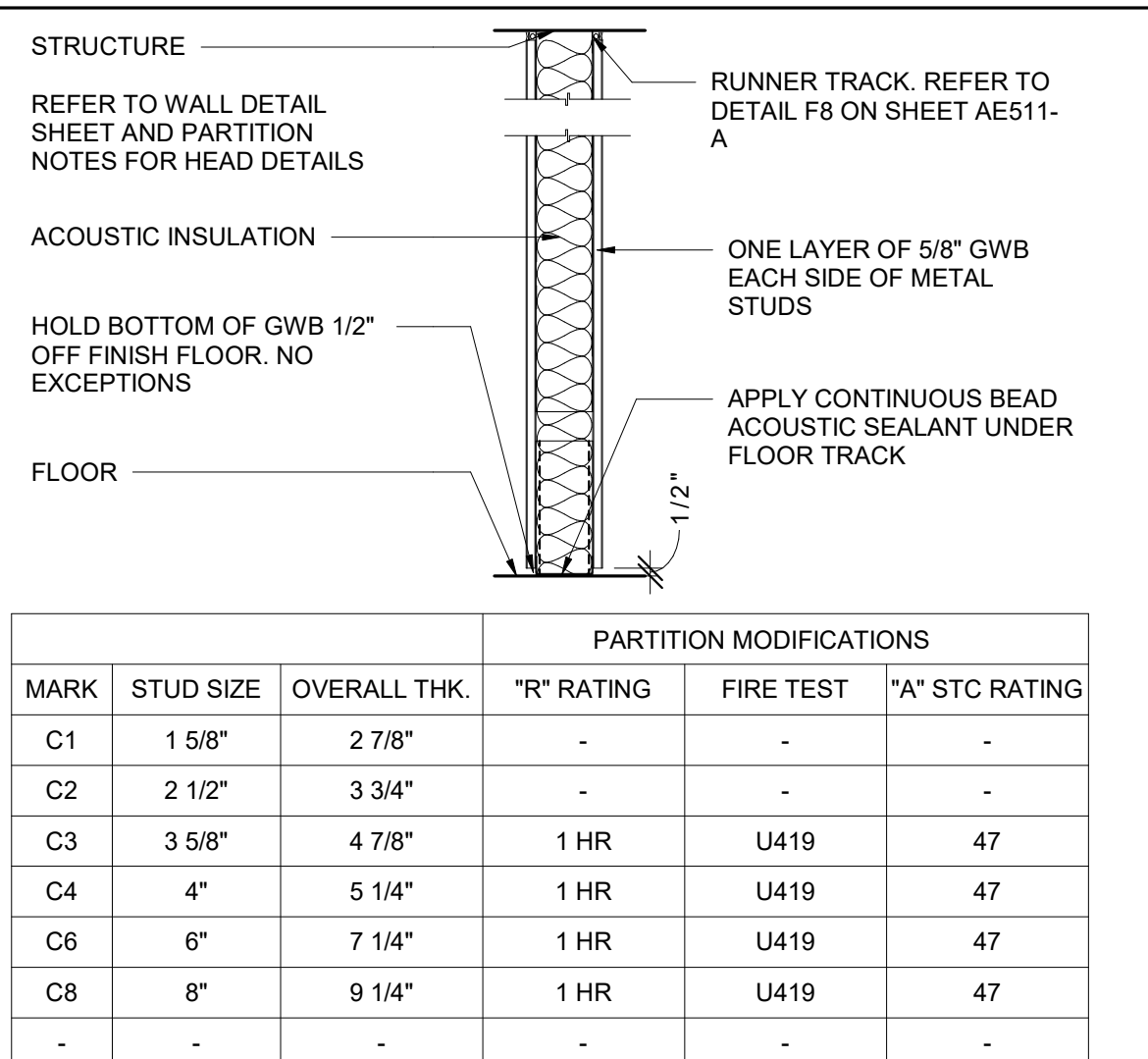

PARTITION TYPE - C
COMPOSITE WALL

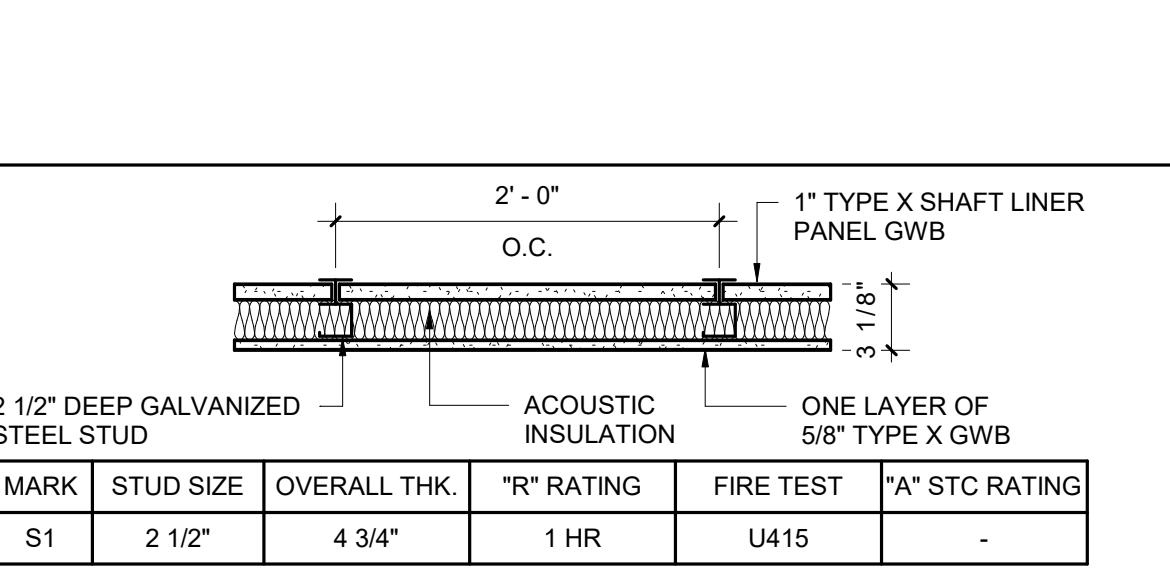

PARTITION TYPE - R
FOR SHAFT WALL CONSTRUCTION REFERENCE TO UL DETAIL U415 SYSTEM A

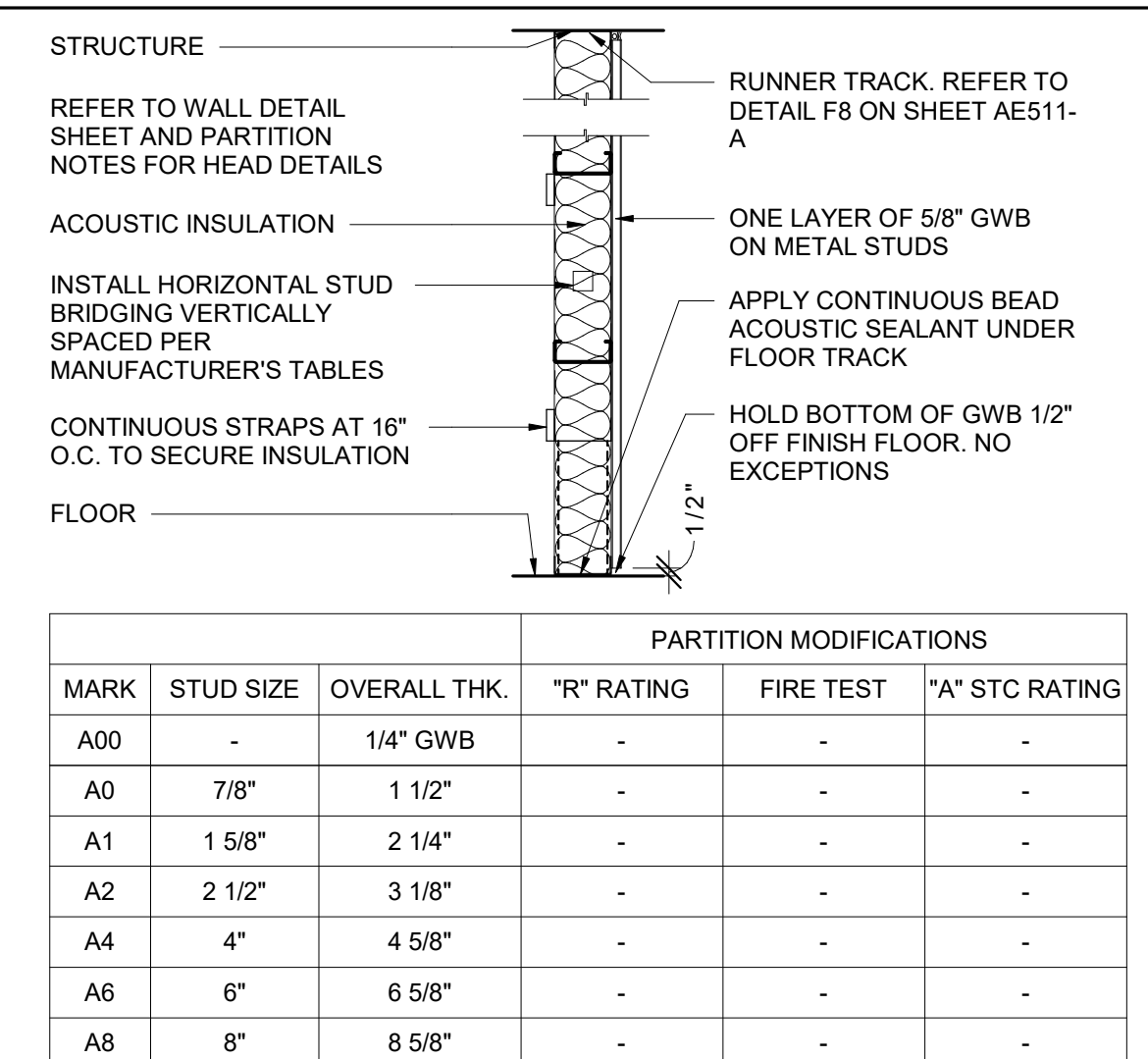

PARTITION TYPE - A
NON-COMPOSITE WALL

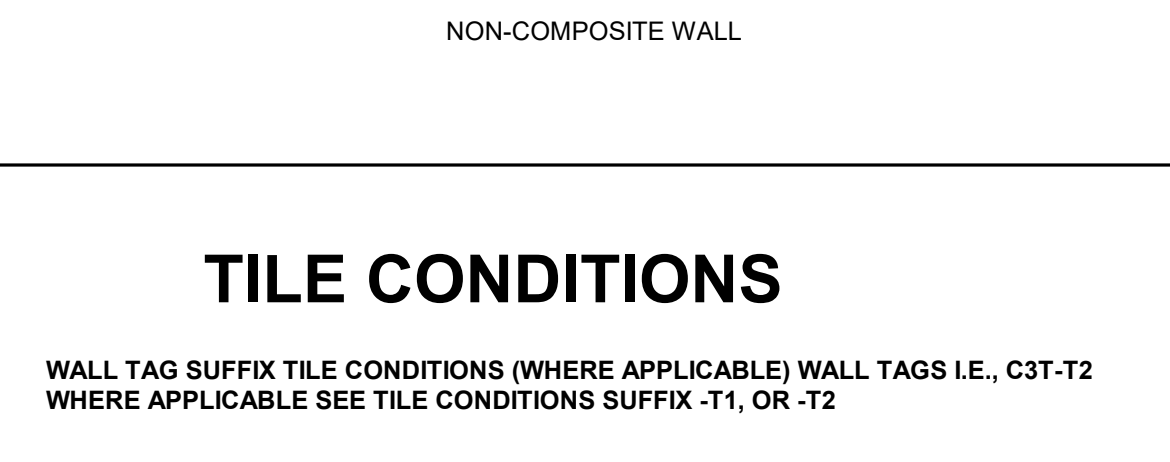

T1 - WAINSCOT TILE WALL CONDITION

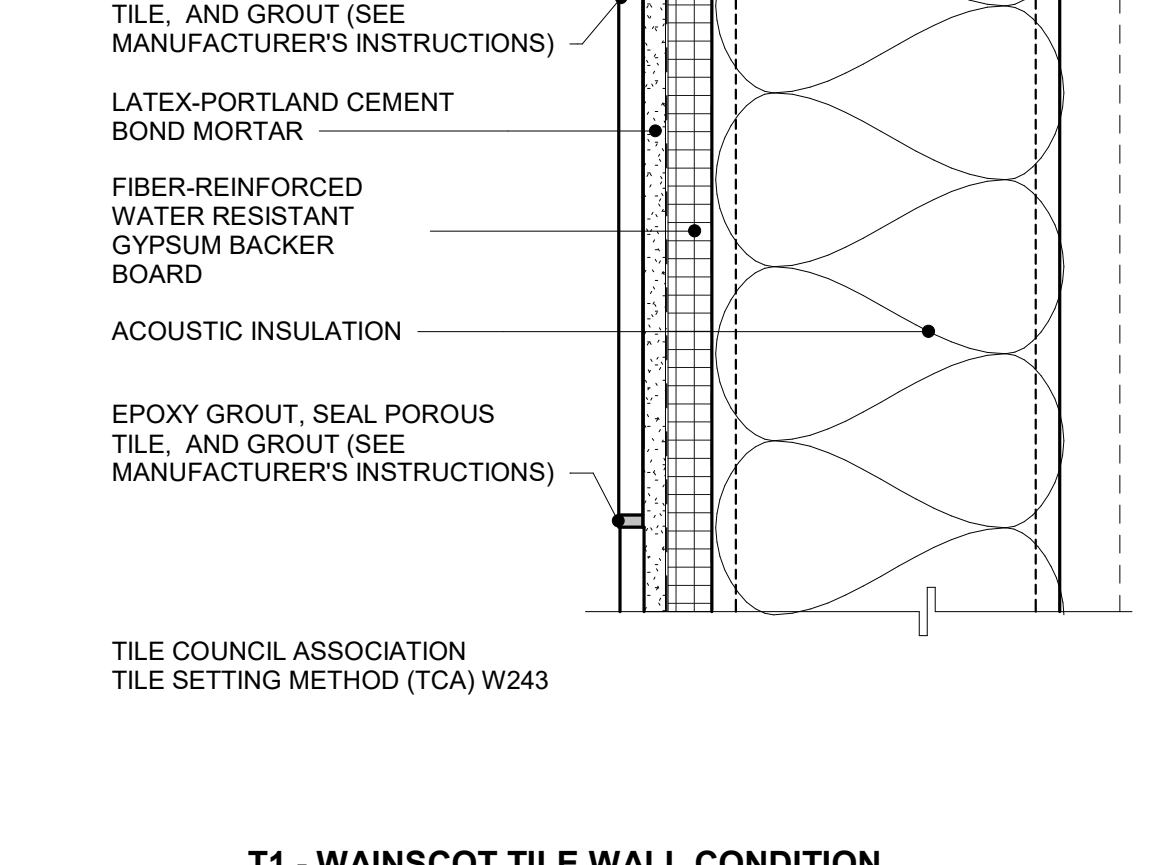

T2 - FULL HEIGHT TILE WALL CONDITION

- INTERIOR PARTITION NOTES**
- REFER TO PLANS FOR LOCATION OF PARTITION TYPES. C4 (UNRATED) IS THE TYPICAL PARTITION TYPE UNON.
 - ERECT PARTITIONS IN ORDER OF RATING PRIORITY BEGINNING WITH HIGHEST FIRE RATED PARTITION. CONSTRUCTION OF HIGHER RATED PARTITIONS SHALL BE CONTINUOUS PAST/TROUGH LOWER RATED INTERSECTING PARTITION.
 - ALL STUD GAUGES AND LIMITING HEIGHTS IN GYPSUM BOARD REFERENCE SPECIFICATIONS.
 - ALL PARTITIONS CONTAINING PLUMBING OR HAVING AN EXTERIOR FACE TO BE INSULATED.
 - THE FOLLOWING LIST OF ROOMS (IF USED) SHALL HAVE THEIR PERIMETER PARTITIONS INSULATED USING THERMAL INSULATION: (1) ALL ELECTRICAL / MECHANICAL ROOMS; (2) ANY EQUIPMENT / LIGHTING ROOMS; AND (3) STAIRWAYS.
 - ALL NEW STUD WALLS RECEIVE ACOUSTIC INSULATION UNLESS NOTED OTHERWISE.
 - ALL PARTITIONS SHALL EXTEND FULL HEIGHT TO UNDERSIDE OF DECK / INTERSTITIAL ABOVE OR HAVE THEIR TOPS BRACED PER PARTITION BRACING DETAILS.
 - ALL RATED PARTITIONS TO EXTEND FROM TOP OF SLAB TO UNDERSIDE OF STRUCTURE. SEAL ENTIRE PERIMETER WITH FIRESTOP SEALANT UNON.
 - ALL INTERIOR ROOF AND OVERFLOW DRAIN LEADERS TO BE WRAPPED CONTINUOUSLY WITH SOUND ATTENUATION INSULATION.
 - INSTALL FRAMING AND GWB TO OFFSET AROUND STRUCTURAL MEMBERS OR OTHER OBSTRUCTIONS TO MAINTAIN FIRE RESISTIVE RATINGS.
 - WHERE GWB EXTENDS TO THE UNDERSIDE OF STRUCTURE, STOP GWB 1/2" BELOW LINE OF STRUCTURE AND SEAL AS REQUIRED.
 - NON-RATED PARTITIONS SHALL HAVE ENTIRE PERIMETER SEALED WITH ACOUSTICAL SEALANT UNON.
 - REFER TO MECHANICAL DRAWINGS FOR DETAILS ON PIPE PENETRATIONS THROUGH ACOUSTICAL PARTITIONS AS WELL AS RATED PARTITIONS.
 - INSTALL METAL STUD BLOCKING IN PARTITIONS AT ALL WALL MOUNTED EQUIPMENT, WHETHER CC, VC OR VV.
 - ALL PARTITIONS SCHEDULED TO RECEIVE TILE IN BATHING ROOMS AND/OR LOCATED ADJACENT TO OR BEHIND PLUMBING FIXTURES SHALL BE CONSTRUCTED OF WATER-RESISTANT CORE GWB.
 - FOR MOLD PREVENTION, DO NOT INSTALL GWB IN DIRECT CONTACT WITH THE FLOOR. ALL GWB SHALL BE SHIMMED 1/2" OFF THE FLOOR WITH NON-POROUS SHIMS. PLASTIC NON-POROUS HORSESHOE SHIMS ARE RECOMMENDED. GWB SHIMS ARE NOT ACCEPTABLE.
 - CABLES PENETRATING RATED PARTITIONS (WITH OR WITHOUT SLEEVES) SHALL BE SECURED ON BOTH SIDES OF THE PARTITION. METHOD OF SECURING THE CABLES SHALL BE SLEEVED TO PRECLUDE ANY MOVEMENT OF THE CABLE DISTURBING THE INTEGRITY OF THE PENETRATION FIRE - STOPPING ASSEMBLY. SEE SPECIFICATIONS.
 - REFER TO DRAWINGS FOR TYPICAL WALL FRAMING FOR FIRE DAMPERS IN RATED WALLS. COORDINATE EXACT FRAMING REQUIREMENTS WITH FIRE DAMPER MANUFACTURER. COORDINATE ALL PARTITION CONSTRUCTION WITH MECHANICAL PRIME CONTRACTOR PRIOR TO COMMENCING PARTITION CONSTRUCTION. GENERAL CONTRACTOR SHALL OBTAIN FROM THE MECHANICAL CONTRACTOR THE PROPER INSTALLATION INSTRUCTIONS FOR ALL FIRE AND SMOKE DAMPERS AND SHALL PROVIDE THE REQUIRED METAL FRAMING, DRYWALL, ETC. ACCORDING TO THESE INSTRUCTIONS. INSTALLATION INSTRUCTIONS TO BE SUBMITTED TO THE ARCHITECT AND OWNER FOR REVIEW.
 - CONTRACTOR SHALL BE RESPONSIBLE FOR PROVIDING FIRE AND SMOKE SEALED PENETRATIONS IN ACCORDANCE WITH TESTED AND APPROVED PENETRATION SEALING SYSTEM FOR THE PARTITION CONSTRUCTION / FIRE RATING AND THE PENETRATING ELEMENTS.
 - PARTITION TYPES AS NOTED BY THE SYMBOL CONTINUE BETWEEN ROOMSPACE CORNERS OR ANY INTERSECTING PARTITION.
 - DIFFERING PARTITION TYPES SHALL ALIGN SO THAT WALL PLANES CONTINUE UNBROKEN WITHIN CROSS ROOMS AND/OR SPACES.
 - COVER ALL EXISTING EXTERIOR WALLS AND MASONRY / CONCRETE WALLS WITH PARTITION TYPE A UNON.
 - INSTALL BRIDGING ON NON-COMPOSITE STUD WALLS.

PARTITION TAG NOTES

- PARTITION TAGS ARE READ LEFT TO RIGHT:
- THE FIRST CHARACTER INDICATES WHICH PARTITION / BARRIER TYPE TO REFERENCE FOR CONSTRUCTION.
 - THE SECOND CHARACTER INDICATES A REFERENCE TO THE STRUCTURAL CORE THICKNESS (STUD OR CMU).
 - THE THIRD CHARACTER INDICATES:
 - "R" - FIRE RATED
 - "S" - SMOKE-RESISTIVE PARTITION (UNRATED)
 - "1" = "R" + "A" - FIRE RATED / ACOUSTICAL BARRIER
 - "V" = "R" + "S" - FIRE RATED / SMOKE BARRIER
 - "W" + "A" + "S" - ACOUSTICAL / SMOKE RESISTANT PARTITION
 - "2" = "R" + "S" + "A" - FIRE RATED / SMOKE / ACOUSTICAL BARRIER
- EXAMPLE:
A PARTITION TYPE C3T INDICATES A 4 7/8" 1 HOUR RATED BARRIER WITH ACOUSTICAL INSULATION

NOTE: THE RATING (FIRE) AND UL ASSEMBLY DESIGNATION ONLY APPLIES WHEN THE PARTITION SUFFIX "R" IS ADDED TO THE WALL TAG(S) OTHERWISE THE PARTITION TYPE IS A NON-RATED WALL AND / OR SOME OTHER DISTINCTION NOTED UNDER PARTITION TAG NOTES.

CONSULTANTS

CONSULTING STRUCTURAL ENGINEERS

BRITT, PETERS AND ASSOCIATES consulting engineers

ARCHITECT/ENGINEER OF RECORD

A/E:

HARRELL DESIGN GROUP PC
10720 SIKES PLACE, SUITE 100
CHARLOTTE, NC 28277
704-814-1346
POC: LEE HARRELL PE, LEED AP, QCCP
PRESIDENT
HDG PROJECT: 19022

HARRELL DESIGN GROUP, P.C.
WWW.HARRELLDG.COM
COPYRIGHT © 2024

STAMP

Digital Signature not valid without Certificate

DRAWING TITLE

PARTITION TYPES AND STANDARD DETAILS

APPROVED

PHASE

CONSTRUCTION DOCUMENTS SUBMISSION

FULLY SPRINKLERED

PROJECT TITLE

RENOVATE SPACE FOR LOGISTICS (B-1)

LOCATION

FAYETTEVILLE VA MEDICAL CENTER

ISSUE DATE

21 JUNE 2024

CHECKED

JC

DRAWN

MS

PROJECT NUMBER

564-24-104

BUILDING NUMBER

1

DRAWING NUMBER

G1501-A

Engineering Service

VETERANS HEALTH CARE SYSTEM OF THE OZARKS

VA U.S. Department of Veterans Affairs

7/11/2024 4:51:09 PM Autodesk Docs:1191022 - Fayetteville IDIG Project No. 564-19-03 Renovation of SPS 19022 - ARCH - R2024.rvt

GENERAL SHEET NOTES

SHEET KEYNOTES

- 02.12 ICRA BARRIER TO BE INSTALLED PRIOR TO START OF CONSTRUCTION PERIOD WORK ACTIVITIES. BARRIER TO BE REMOVED UPON COMPLETING CONSTRUCTION PERIOD WORK ACTIVITIES. EXISTING CEILING & FLOOR TO BE REPAIRED FOLLOWING REMOVAL OF BARRIER. BARRIER INCLUDES PAINTED TEMPORARY WALLS, DOOR, AND LOCKING HARDWARE. COORDINATE KEYING WITH VA-COR.

TYPE OF CONSTRUCTION/PROJECT ACTIVITY TABLE	
TYPE A	INSPECTION AND NON-INVASIVE ACTIVITIES INCLUDES BUT IS NOT LIMITED TO: • REMOVAL OF CEILING TILES FOR VISUAL INSPECTION LIMITED TO 1 TILE IN 50 SQUARE FEET • PAINTING (BUT NOT SANDING), WALL COVERING • ELECTRICAL TRIM WORK, MINOR PLUMBING, AND ACTIVITIES THAT DO NOT GENERATE DUST OR REQUIRE CUTTING OF WALLS OR ACCESS TO CEILINGS OTHER THAN FOR VISUAL INSPECTION
TYPE B	SMALL SCALE, SHORT DURATION ACTIVITIES THAT CREATE MINIMAL DUST INCLUDES BUT IS NOT LIMITED TO: • INSTALLATION OF TELEPHONE AND COMPUTER CABLING • ACCESS TO CHASE SPACES • CUTTING OF WALLS OR CEILING WHERE DUST MIGRATION CAN BE CONTROLLED
TYPE C	WORK THAT GENERATES A MODERATE TO HIGH LEVEL OF DUST OR REQUIRES DEMOLITION OR REMOVAL OF ANY FIXED BUILDING COMPONENTS OR ASSEMBLIES INCLUDES BUT IS NOT LIMITED TO: • SANDING OF WALLS FOR PAINTING OR WALL COVERING • REMOVAL OF FLOOR COVERINGS, CEILING TILES AND CASEWORK • NEW WALL CONSTRUCTION • MINOR DUCT WORK OR ELECTRICAL WORK ABOVE CEILINGS • MAJOR CABLING ACTIVITIES • ANY ACTIVITY THAT CANNOT BE COMPLETED WITHIN A SINGLE WORK SHIFT
TYPE D	MAJOR DEMOLITION AND CONSTRUCTION PROJECTS INCLUDES BUT IS NOT LIMITED TO: • ACTIVITIES THAT REQUIRE CONSECUTIVE WORK SHIFTS • REQUIRES HEAVY DEMOLITION OR REMOVAL OF A COMPLETE CEILING SYSTEM • NEW CONSTRUCTION

PATIENT RISK GROUP TABLE	
GROUP 1-LOW RISK	OFFICE AREAS (NON-CLINICAL)
GROUP 2-MEDIUM RISK	• CARDIOLOGY • ECHOCARDIOLOGY • ENDOSCOPY-GI • PHYSICAL THERAPY • RADIOLOGY(MR) • NUCLEAR MEDICINE • RESPIRATORY CARE (EXCEPT - BRONCHOSCOPY AREA) • CAFETERIA • OUTPATIENT AREAS-CLINICS AND OFFICES (EXCEPTION: TRANSPLANT AND ONCOLOGY)
GROUP 3-HIGH RISK	• EMERGENCY ROOM • POST ANESTHESIA • CARE UNITS • LABOR AND DELIVERY • PEDIATRICS • ADMISSION/DISCHARGE AREA • LABORATORIES • PHARMACY • INPATIENT UNITS (NOT OTHERWISE SPECIFIED)
GROUP 4-HIGHEST RISK	• ALL OPERATING ROOMS INCLUDING LABOR AND DELIVERY • ANESTHESIA AND PUMP AREAS • CENTRAL EQUIPMENT/STERILE SUPPLY • CARDIAC CATHETERIZATION AND ANGIOGRAPHY AREAS • INTERVENTIONAL RADIOLOGY • RADIATION ONCOLOGY • ALL INTENSIVE CARE UNITS • NEWBORN NURSERIES, INCLUDING NICU • DIALYSIS UNIT • ONCOLOGY-INPATIENT AND OUTPATIENT • TRANSPLANT-INPATIENT AND OUTPATIENT • PHARMACY ADMIXTURE • NEGATIVE PRESSURE ISOLATION ROOMS/AREAS (INCLUDING BRONCHOSCOPY AREA)

IT IS THE CONTRACTOR'S RESPONSIBILITY TO PROVIDE THE FOLLOWING INFECTION CONTROL PRECAUTIONS DEPENDING UPON THE AREA CLASS DESIGNATION	
CLASS I	1. EXECUTE WORK BY METHODS TO MINIMIZE RAISING DUST FROM CONSTRUCTION OPERATIONS. 2. IMMEDIATELY REPLACE A CEILING TILE DISPLACED FOR VISUAL INSPECTION.
CLASS II	1. INCLUDES ALL ACTIVITIES REQUIRED BY CLASS I. 2. PROVIDE ACTIVE MEANS TO PREVENT AIRBORNE DUST FROM DISPERSING INTO ATMOSPHERE. 3. WATER MIST WORK SURFACES TO CONTROL DUST WHILE CUTTING. 4. SEAL UNUSED DOORS WITH DUCT TAPE. 5. BLOCK OFF AND SEAL AIR VENTS. 6. PLACE ADHESIVE WALK-OFF MATS AT ENTRANCE AND EXIT OF WORK AREA. REPLACE USED MATS IN ACCORDANCE WITH MANUFACTURER'S RECOMMENDATIONS. 7. REMOVE OR ISOLATE HVAC SYSTEM IN AREAS WHERE WORK IS BEING DONE TO PREVENT CONTAMINATION OF DUCT SYSTEM.
CLASS III	1. INCLUDES ALL ACTIVITIES REQUIRED BY CLASS II. 2. OBTAIN INFECTION CONTROL PERMIT FROM HOSPITAL SAFETY OFFICER OR FACILITIES MANAGEMENT MAINTENANCE AND ENGINEERING DEPARTMENT BEFORE CONSTRUCTION BEGINS. 3. REMOVE OR ISOLATE HVAC SYSTEM IN AREA WHERE WORK IS BEING DONE TO PREVENT CONTAMINATION OF DUCT SYSTEM. 4. COMPLETE ALL CRITICAL BARRIERS BEFORE CONSTRUCTION BEGINS OR IMPLEMENT CONTROL CUBE METHOD. 5. MAINTAIN NEGATIVE AIR PRESSURE WITHIN WORK SITE UTILIZING HEPA-EQUIPPED AIR FILTRATION UNITS. 6. CONTAIN CONSTRUCTION WASTE BEFORE TRANSPORT IN TIGHTLY COVERED CONTAINERS. 7. COVER TRANSPORT RECEPTACLES OR CARS. TAPE COVERS. 8. WET MOP AND/OR VACUUM WITH HEPA FILTERED VACUUM BEFORE LEAVING WORK AREAS.

DURING CONSTRUCTION PROJECT		UPON COMPLETION OF PROJECT	
CLASS I	1. WIPE SURFACES TO REMOVE DUST.	CLASS I	1. REMOVE BARRIER MATERIALS CAREFULLY TO MINIMIZE SPREADING OF DIRT AND DEBRIS ASSOCIATED WITH CONSTRUCTION. 2. OBTAIN INFECTION CONTROL PERMIT FROM HOSPITAL SAFETY OFFICER OR FACILITIES MANAGEMENT MAINTENANCE AND ENGINEERING DEPARTMENT BEFORE CONSTRUCTION BEGINS. 3. ISOLATE HVAC SYSTEM IN AREAS WHERE WORK IS BEING DONE TO PREVENT CONTAMINATION OF DUCT SYSTEM. 4. COMPLETE ALL CRITICAL BARRIERS OR IMPLEMENT CONTROL CUBE METHOD BEFORE CONSTRUCTION BEGINS. 5. MAINTAIN NEGATIVE AIR PRESSURE WITHIN WORK SITE UTILIZING HEPA-EQUIPPED AIR FILTRATION UNITS. 6. SEAL HOLES, PIPES, CONDUITS, AND PUNCTURES APPROPRIATELY. CONSTRUCT ANTEROOM AND REQUIRE ALL PERSONNEL TO PASS THROUGH THIS ROOM SO THEY CAN BE VACUUMED USING A HEPA VACUUM CLEANER BEFORE LEAVING WORK SITE OR THEY CAN WEAR CLOTH OR PAPER COVERALLS THAT ARE REMOVED EACH TIME THEY LEAVE THE WORK SITE. 7. ALL PERSONNEL ENTERING WORK SITE ARE REQUIRED TO WEAR SHOE COVERS. SHOE COVERS MUST BE CHANGED EACH TIME THE WORKER EXITS THE WORK AREA. 8. PLACE ADHESIVE WALK-OFF MATS AT ENTRANCE TO WORK AREA WITH ANTEROOM. REPLACE PER MANUFACTURER'S RECOMMENDATIONS. 9. DO NOT REMOVE BARRIERS FROM WORK AREA UNTIL EACH COMPLETED PROJECT PHASE IS INSPECTED BY THE HOSPITAL SAFETY OFFICER, FACILITIES MANAGEMENT MAINTENANCE AND ENGINEERING DEPARTMENT AND THOROUGHLY CLEANED BY THE HOSPITAL ENVIRONMENTAL SERVICES DEPARTMENT OR THEIR CONTRACTED ENVIRONMENTAL SERVICES COMPANY. 10. CONTAIN CONSTRUCTION WASTE BEFORE TRANSPORT IN TIGHTLY COVERED CONTAINERS. 11. COVER TRANSPORT RECEPTACLES OR CARS. TAPE COVERING. 12. VACUUM WITH HEPA FILTERED VACUUM. WET MOP WITH DISINFECTANT AFTER BARRIERS ARE REMOVED.
CLASS II	1. WIPE SURFACES WITH DISINFECTANT. 2. CONTAIN CONSTRUCTION WASTE BEFORE TRANSPORT IN TIGHTLY COVERED CONTAINERS. 3. WET MOP AND/OR VACUUM WORK AREA WITH HEPA FILTERED VACUUM BEFORE LEAVING WORK AREAS. 4. REMOVE ISOLATION OF HVAC SYSTEM IN AREAS WHERE WORK WAS BEING PERFORMED.	CLASS II	1. REMOVE BARRIER MATERIALS CAREFULLY TO MINIMIZE SPREADING OF DIRT AND DEBRIS ASSOCIATED WITH CONSTRUCTION. 2. OBTAIN INFECTION CONTROL PERMIT FROM HOSPITAL SAFETY OFFICER OR FACILITIES MANAGEMENT MAINTENANCE AND ENGINEERING DEPARTMENT BEFORE CONSTRUCTION BEGINS. 3. REMOVE OR ISOLATE HVAC SYSTEM IN AREA WHERE WORK IS BEING DONE TO PREVENT CONTAMINATION OF DUCT SYSTEM. 4. COMPLETE ALL CRITICAL BARRIERS BEFORE CONSTRUCTION BEGINS OR IMPLEMENT CONTROL CUBE METHOD. 5. MAINTAIN NEGATIVE AIR PRESSURE WITHIN WORK SITE UTILIZING HEPA-EQUIPPED AIR FILTRATION UNITS. 6. CONTAIN CONSTRUCTION WASTE BEFORE TRANSPORT IN TIGHTLY COVERED CONTAINERS. 7. COVER TRANSPORT RECEPTACLES OR CARS. TAPE COVERS. 8. WET MOP AND/OR VACUUM WITH HEPA FILTERED VACUUM BEFORE LEAVING WORK AREAS.

INFECTION CONTROL MATRIX-CLASS OF PRECAUTIONS: CONSTRUCTION PROJECT BY PATIENT RISK				
PATIENT RISK GROUP	TYPE A	TYPE B	TYPE C	TYPE D
LOW RISK GROUP 1	I	II	III	III/IV
MEDIUM RISK GROUP 2	I	II	III	IV
HIGH RISK GROUP 3	II	III/IV	III/IV	IV
HIGHEST RISK GROUP 4	III	III/IV	III/IV	IV

NOTE: INFECTION CONTROL APPROVAL WILL BE REQUIRED WHEN THE CONSTRUCTION ACTIVITY AND RISK LEVEL INDICATE THAT CLASS III OR CLASS IV CONTROL PROCEDURES ARE NECESSARY.

ICRA GENERAL NOTES
 A. PROVIDE CONTAINMENT AS REQUIRED (BY HOSPITAL) INFECTION CONTROL REPRESENTATIVE FOR WORK OUTSIDE MAJOR AREA.
 B. PROVIDE CONTAINMENT AT THE FLOOR BELOW FOR ANY WORK IN THE CEILING PLENUM.
 C. PROVIDE TEMPORARY DOOR WITH GASKETING TO PREVENT THE MOVEMENT OF DUST.
 D. PROVIDE TEMPORARY EMERGENCY EXIT FROM CONSTRUCTION ZONE; HOWEVER, ALL GENERAL CONSTRUCTION TRAFFIC SHOULD BE THROUGH VESTIBULE.
 E. CONTRACTOR TO PROTECT ALL FINISHES INCLUDING (BUT NOT LIMITED TO) FLOORING, CEILING, WALL SURFACES, DOORS, AND DOOR FRAMES DURING THE MOVEMENT OF MATERIALS TO/FROM LIMIT OF WORK. COORDINATE WITH COR AND SPECIFICATIONS FOR PROCEDURES/REQUIREMENTS.

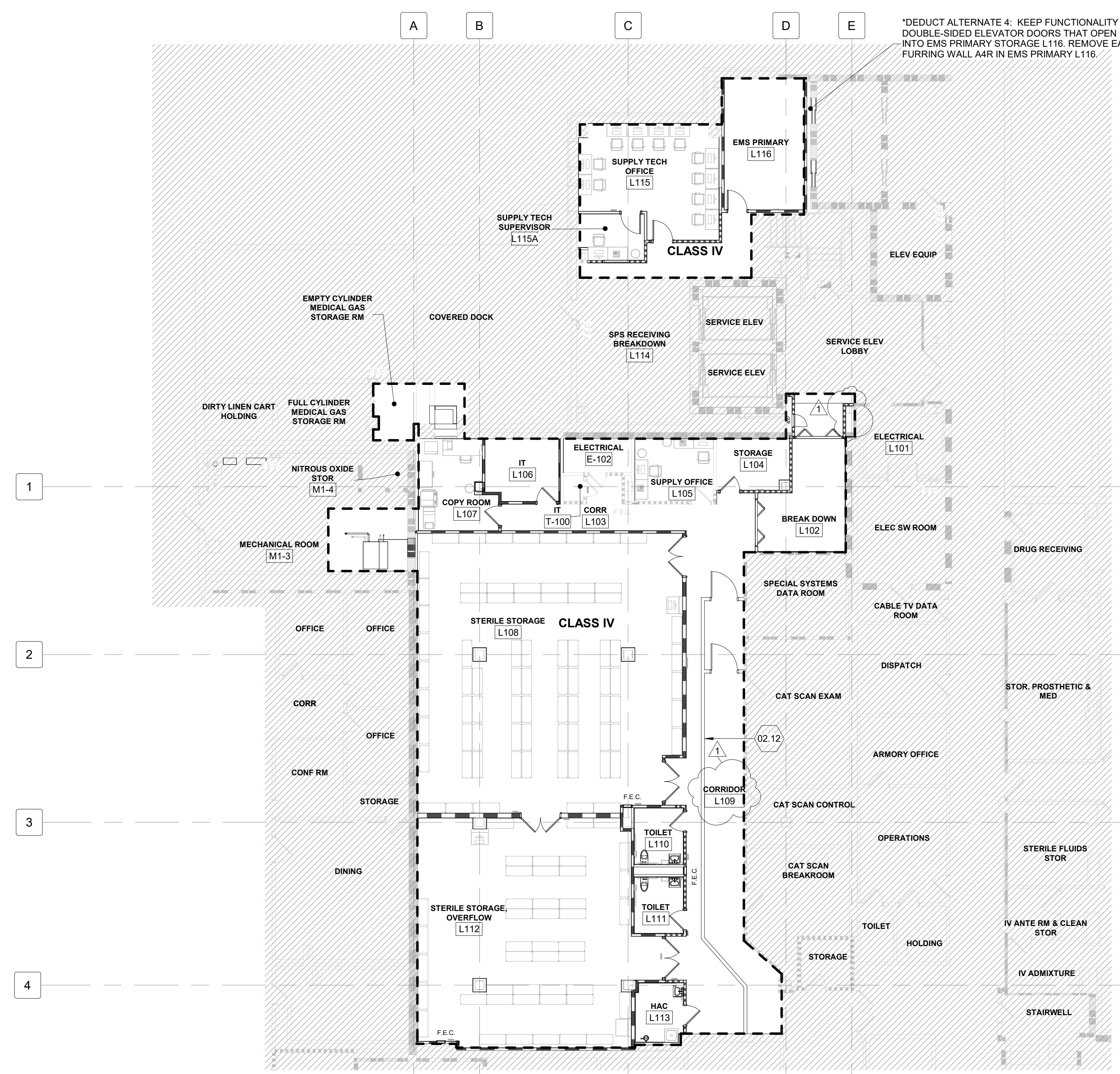

F5 FIRST FLOOR - ICRA PLAN
3/32" = 1'-0"

SYMBOL LEGEND

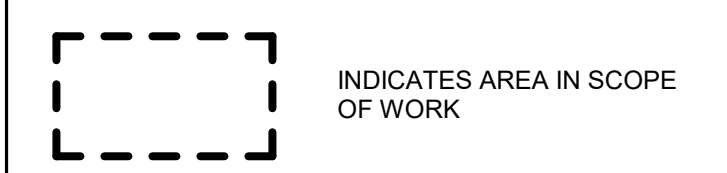

PARTITION LEGEND

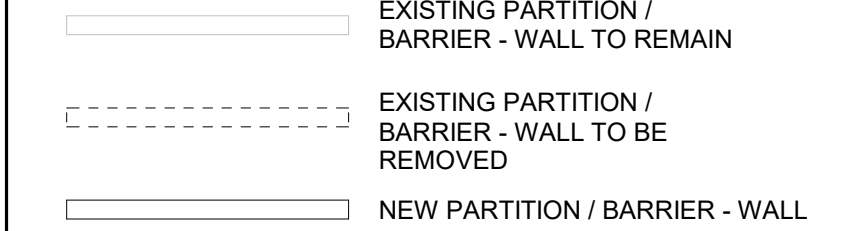

PARTITION GRAPHICS

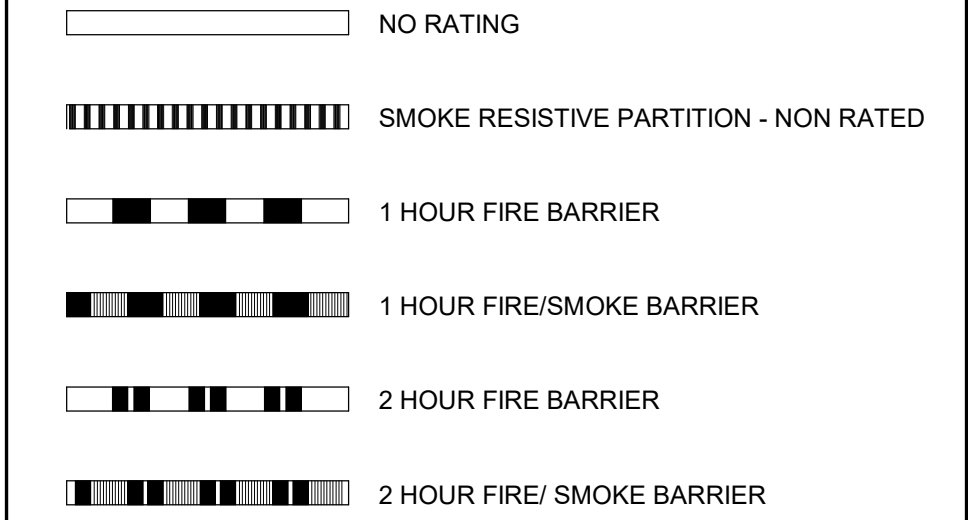

KEY PLAN

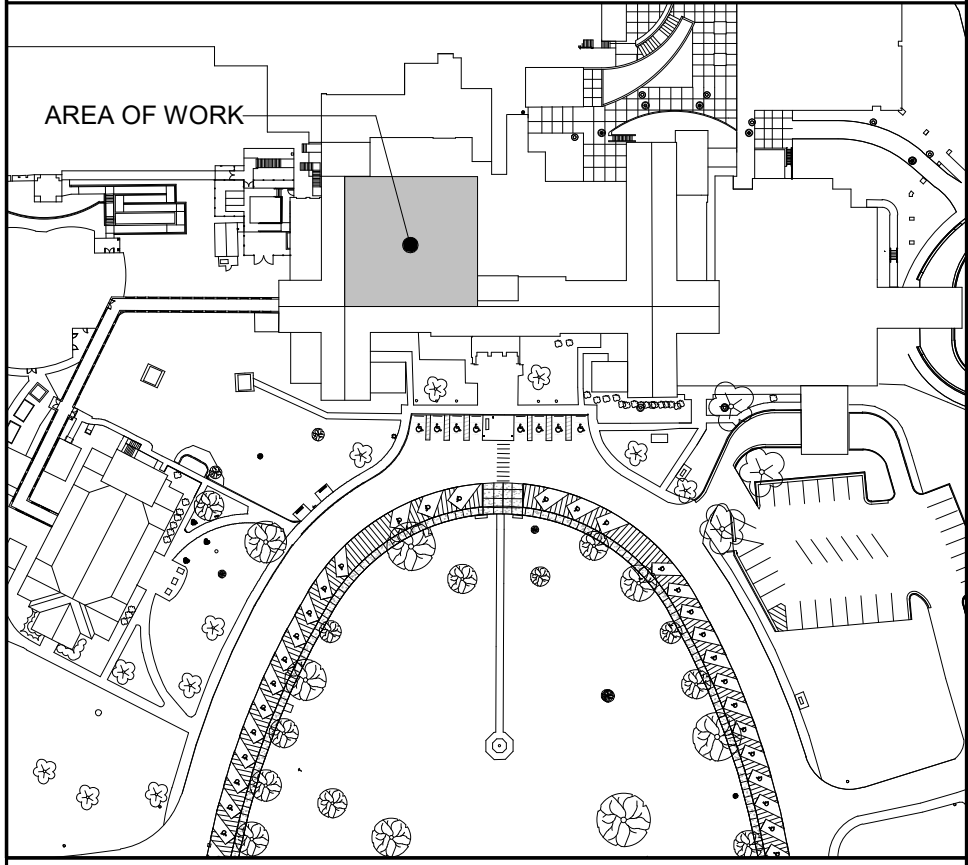

NORTH LEGEND

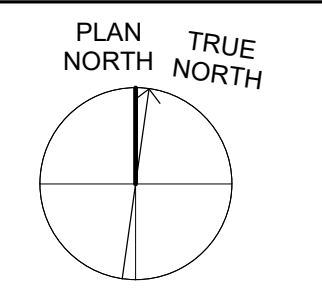

7/11/2024 4:36:15 PM Autodesk Docs:11922 - Fayetteville IDIG Project No. 564-19-003 Renovation of SPS/19022 - ARCH - R2024.rvt

Revision Number	Revisions:	Date:
1	AMENDMENT 02	07/11/2024

CONSULTANTS
CONSULTING STRUCTURAL ENGINEERS

ARCHITECT/ENGINEER OF RECORD

A/E:
HARRELL DESIGN GROUP PC
10720 SIKES PLACE, SUITE 100
CHARLOTTE, NC 28277
704-814-1346
POC: LEE HARRELL PE, LEED AP, QCCP
PRESIDENT
HDG PROJECT: 19022

STAMP

DRAWING TITLE
FIRST FLOOR - ICRA PLAN

APPROVED

PHASE
CONSTRUCTION DOCUMENTS SUBMISSION

FULLY SPRINKLERED

PROJECT TITLE
RENOVATE SPACE FOR LOGISTICS (B-1)

PROJECT NUMBER
564-24-104

BUILDING NUMBER
1

DRAWING NUMBER
GC102-A

LOCATION
FAYETTEVILLE VA MEDICAL CENTER

ISSUE DATE
21 JUNE 2024

CHECKED
Checker

DRAWN
Author

Engineering Service

VETERANS HEALTH CARE SYSTEM OF THE OZARKS

VA U.S. Department of Veterans Affairs

GENERAL SHEET NOTES

- A. REFER TO G501-A FOR PARTITION TYPES AND AE511-A FOR HEAD OF WALL CONSTRUCTION.
- B. REFER TO LIFE SAFETY DRAWINGS FOR PROJECT-WIDE LIFE SAFETY SCOPE OF RATED WALLS, BARRIERS, SMOKE RESISTANT PARTITIONS, SUITE DESIGNATIONS, EGRESS, AND EXIT DISCHARGE INFORMATION.
- C. REFER TO G101 FOR EQUIPMENT NOT SHOWN ON THIS PLAN. DIMENSIONS ARE TO FINISH FACE OF WALL OR SOFFIT AND TO COLUMN CENTER LINE UNLESS OTHERWISE NOTED.
- D. PROVIDE 3" GROMMETS 48" O.C. IN ALL COUNTERTOPS ABOVE OPEN KNEE SPACE. CENTER ON OUTLETS BELOW.
- E. PARTITION TYPES, AS NOTED BY SYMBOL, CONTINUE BETWEEN ROOMSPACE CORNERS OR ANY INTERSECTING PARTITION. DIFFERING PARTITION TYPES SHALL ALIGN SO THAT WALL PLANES CONTINUE UNBROKEN WITHIN CROSS ROOMS AND/OR SPACES.
- F. REFER TO A650-A FOR DOOR SCHEDULE.
- G. DISTANCE FROM HINGE SIDE OF DOOR TO INTERSECTING STUD WALL SHALL BE 4" UNLESS NOTED OR DETAILED OTHERWISE (MEASURED FROM OUTSIDE OF FRAME.)
- H. CONTRACTOR SHALL VERIFY ALL DIMENSIONS NOTED AS "CLR", "CLEAR" OR "MIN" DIMENSIONS NOTED AS "HOLD" ARE CRITICAL TO COORDINATE OTHER WORK (E.G. CEILING GRIDS, LIGHTING, FINISHES, ETC.)
- I. CONTRACTOR SHALL VERIFY ALL DIMENSIONS PRIOR TO INITIATING CONSTRUCTION. ANY DISCREPANCIES SHALL BE REPORTED TO ARCHITECT PRIOR TO COMMENCING WORK.
- J. CONTRACTOR SHALL PROVIDE ALL BLOCKING REQUIRED TO ANCHOR ALL WALL AND CEILING MOUNTED ITEMS.
- K. FIRE STOPPING SYSTEMS - REFER TO SPECIFICATIONS SECTION 07 84 00 FOR INFORMATION REGARDING PENETRATIONS OF ALL RATED ASSEMBLIES (BOTH SINGLE AND DOUBLE MEMBRANE PENETRATIONS), INCLUDING BUT NOT LIMITED TO: PENETRATIONS FROM DUCTWORK, CONDUIT, PIPING, SUPPORT FOR WALL MOUNTED EQUIPMENT, CABINETS, AND COUNTERTOPS.
- L. ALL NEW PARTITIONS TO BE TYPE C4 UNLESS OTHERWISE NOTED.

SHEET KEYNOTES

- 09.14 PAINT NEW FURRING WALLS TO MATCH EXISTING.
- 09.15 INSTALL NEW STAINLESS STEEL WALL PROTECTION AT 48 INCHES AFF ON NEW FURRING WALLS.
- 09.16 ON NEW FURRING WALLS, INSTALL NEW 4-INCH BEIGE RUBBER BASE TO MATCH EXISTING.
- 09.17 INSTALL NEW WALL ACT WALL MouldING ALONG NEW FURRING WALL. REUSE EXISTING TEES AND REPLACE REMOVED CEILING TILES WITH NEW.
- 09.19 PAINT STRUCTURE.
- 26.01 PROTECT EXISTING SWITCHES ON WALL DURING CONSTRUCTION.
- 26.02 RELOCATE EXIT SIGN TO THIS WALL. REFER TO ELECTRICAL DRAWINGS.

PARTITION LEGEND

- EXISTING PARTITION / BARRIER - WALL TO REMAIN
- EXISTING PARTITION / BARRIER - WALL TO BE REMOVED
- NEW PARTITION / BARRIER - WALL

PARTITION GRAPHICS

- NO RATING
- SMOKE RESISTIVE PARTITION - NON RATED
- 1 HOUR FIRE BARRIER
- 1 HOUR FIRE/SMOKE BARRIER
- 2 HOUR FIRE BARRIER
- 2 HOUR FIRE/SMOKE BARRIER

NORTH LEGEND

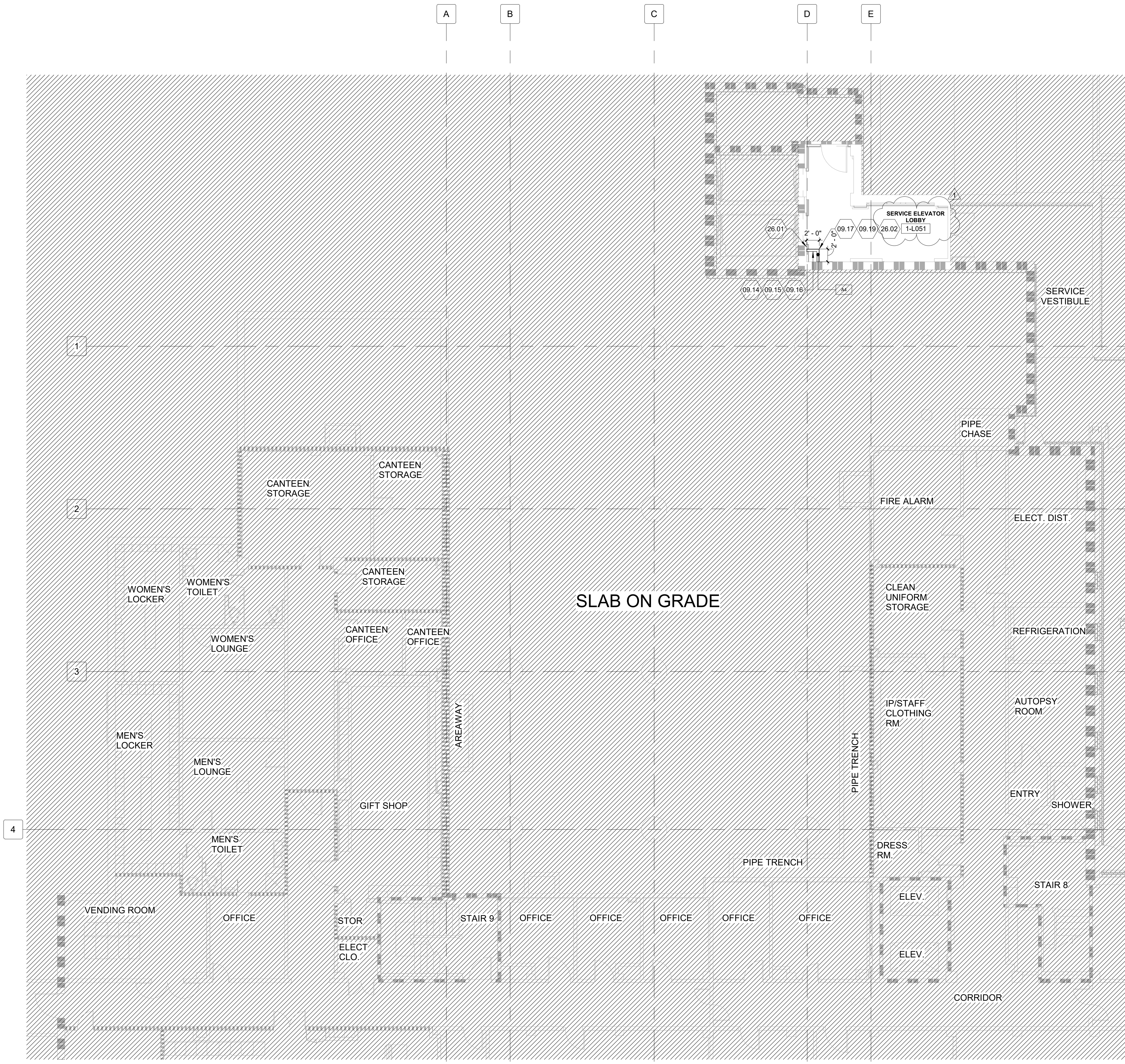
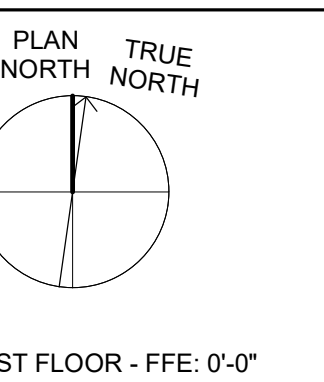

F5 BASEMENT FLOOR PLAN - 1
1/8" = 1'-0"

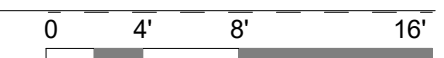

Autodesk Docs: 1/10/22 Fayetteville IDIG Project No. 564-B-03 Renovation of SPS 1902 - ARCH - R2024.rvt
 7/11/2024 4:16:02 PM
 VA FORM 08 - 6231

Revision Number	Revisions:	Date:
1	AMENDMENT 02	07/11/2024

CONSULTANTS
CONSULTING STRUCTURAL ENGINEERS

ARCHITECT/ENGINEER OF RECORD

A/E:
HARRELL DESIGN GROUP PC
10720 SIKES PLACE, SUITE 100
CHARLOTTE, NC 28277
704-814-1346
POC: LEE HARRELL PE, LEED AP, QCCP
PRESIDENT
HDG PROJECT: 19022

WWW.HARRELLDG.COM
COPYRIGHT © 2024

STAMP

DRAWING TITLE
BASEMENT FLOOR - CONSTRUCTION PLAN

APPROVED

PHASE
CONSTRUCTION DOCUMENTS SUBMISSION

FULLY SPRINKLERED

PROJECT TITLE
RENOVATE SPACE FOR LOGISTICS (B-1)

LOCATION
FAYETTEVILLE VA MEDICAL CENTER

ISSUE DATE
21 JUNE 2024

CHECKED
JC

DRAWN
Author

PROJECT NUMBER
564-24-104

BUILDING NUMBER
1

DRAWING NUMBER
AE101-A

Engineering Service

VETERANS HEALTH CARE SYSTEM OF THE OZARKS

VA U.S. Department of Veterans Affairs

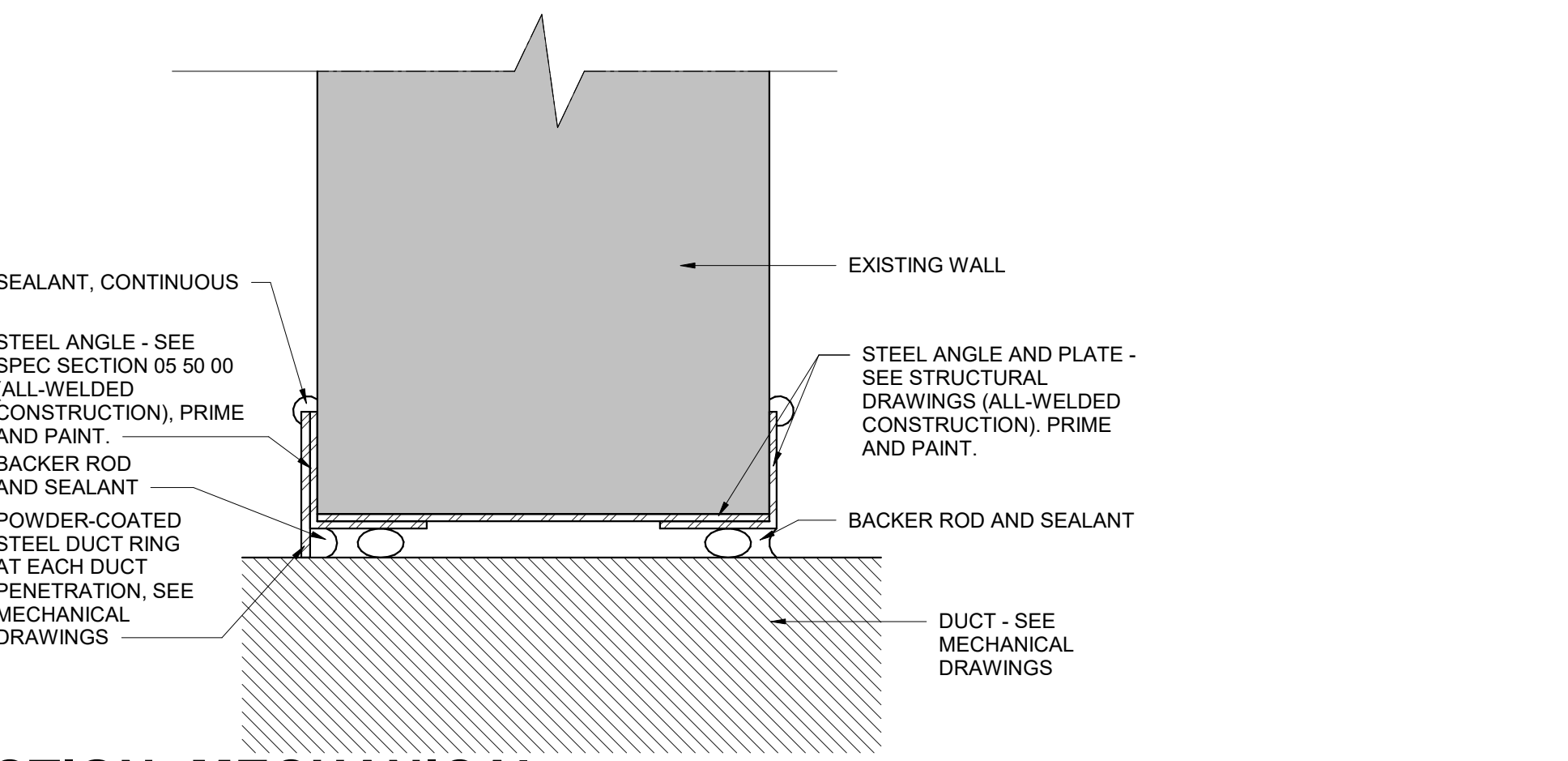

SECTION -MECHANICAL PENETRATION THRU EXISTING EXTERIOR WALL

A1 3" = 1'-0"

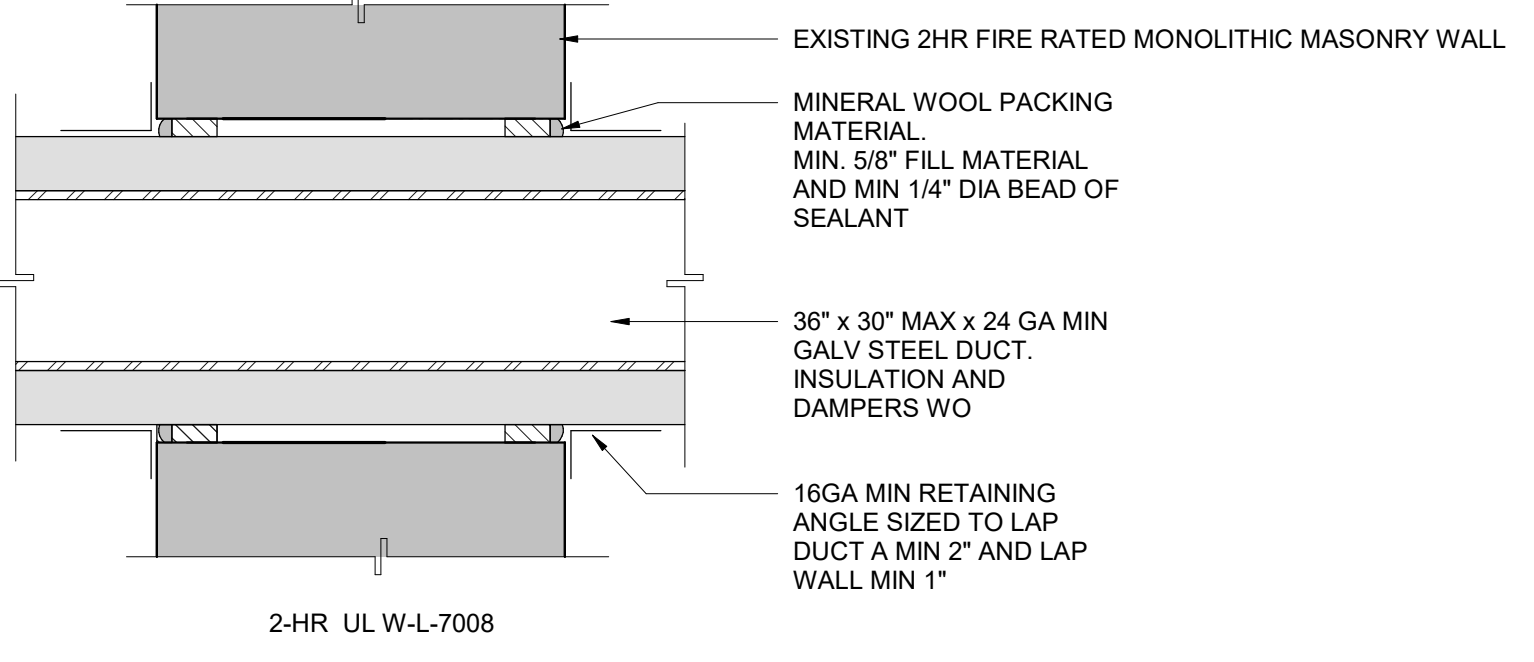

MECHANICAL PENETRATION THRU 2HR RATED EXTERIOR WALL

C1 3" = 1'-0"

BASIS OF DESIGN: STO THERM RAINSCREEN CLASS PB

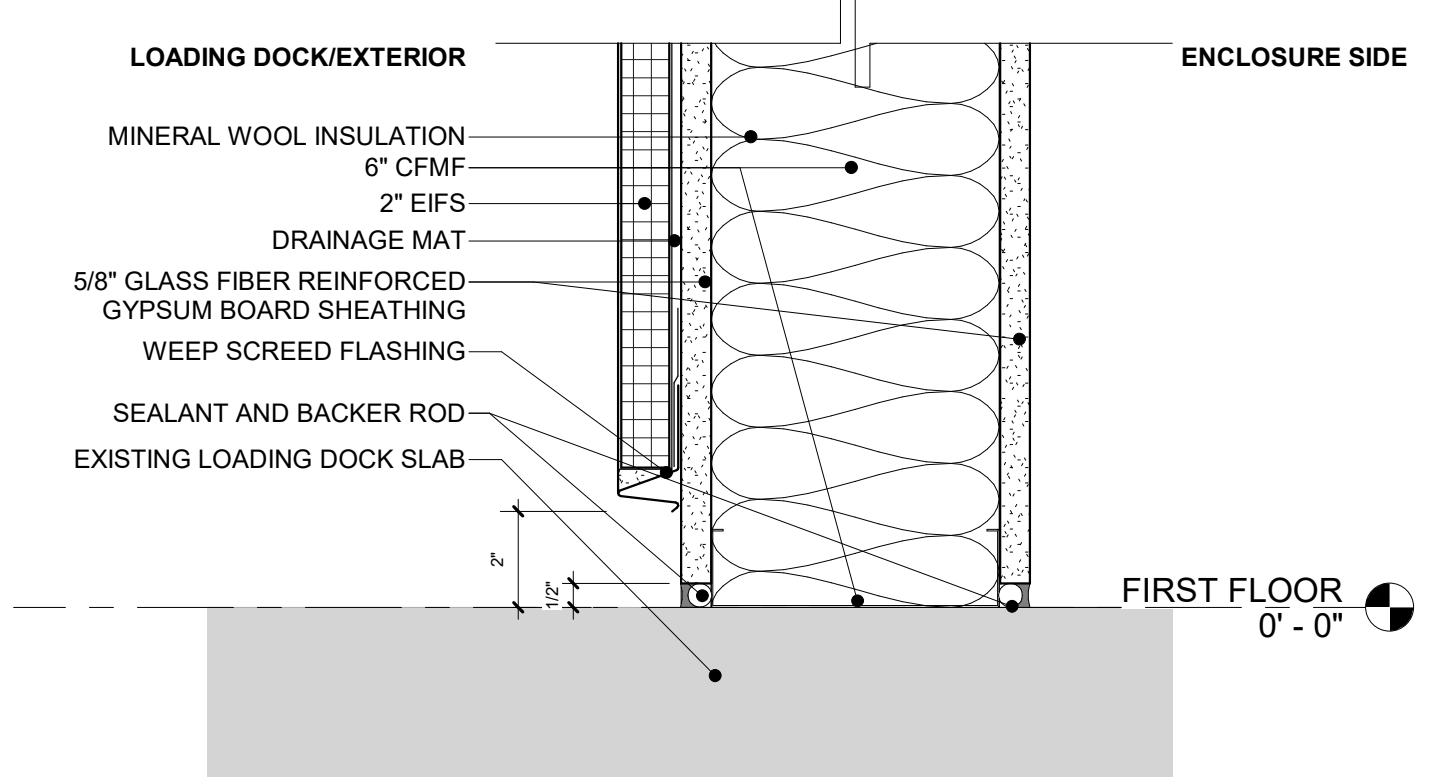

CFMF EIFS DUCT ENCLOSURE

D1 3" = 1'-0"

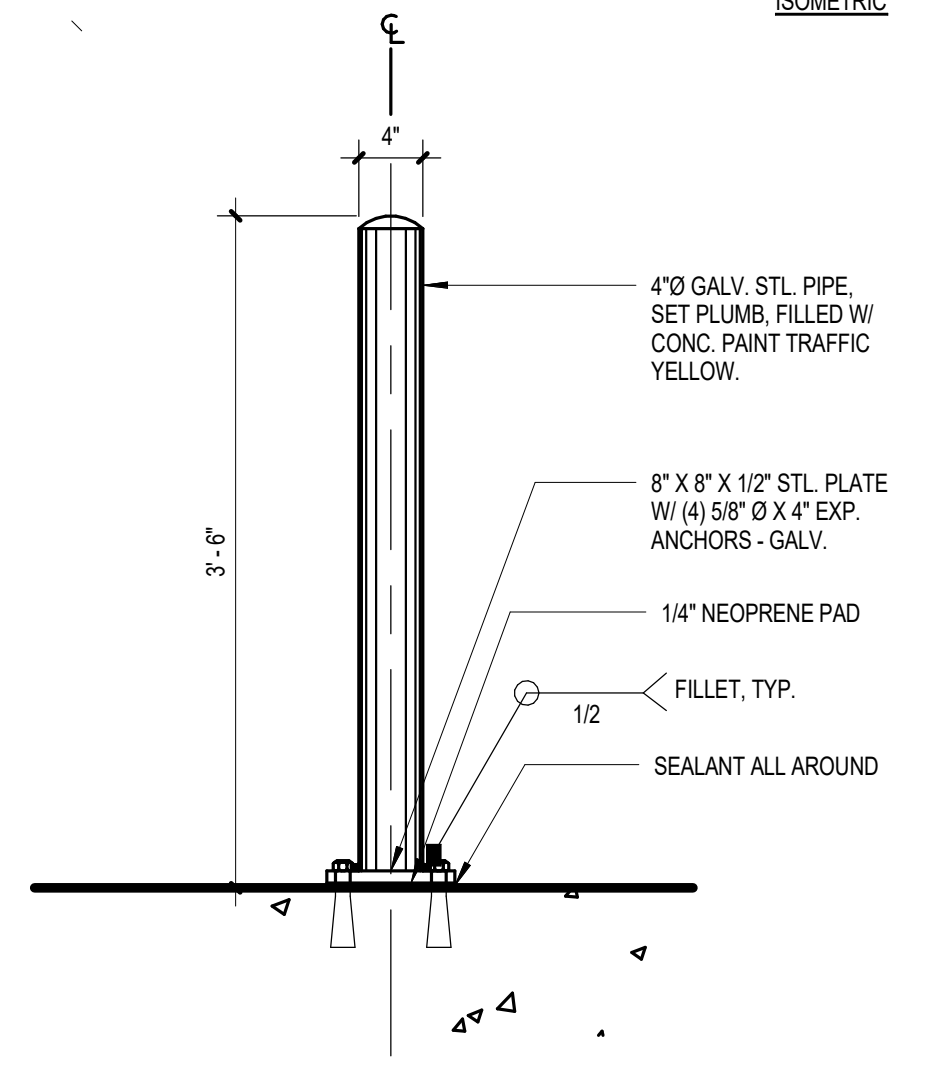

EXTERIOR STEEL PIPE BOLLARD DETAIL

F1 1" = 1'-0"

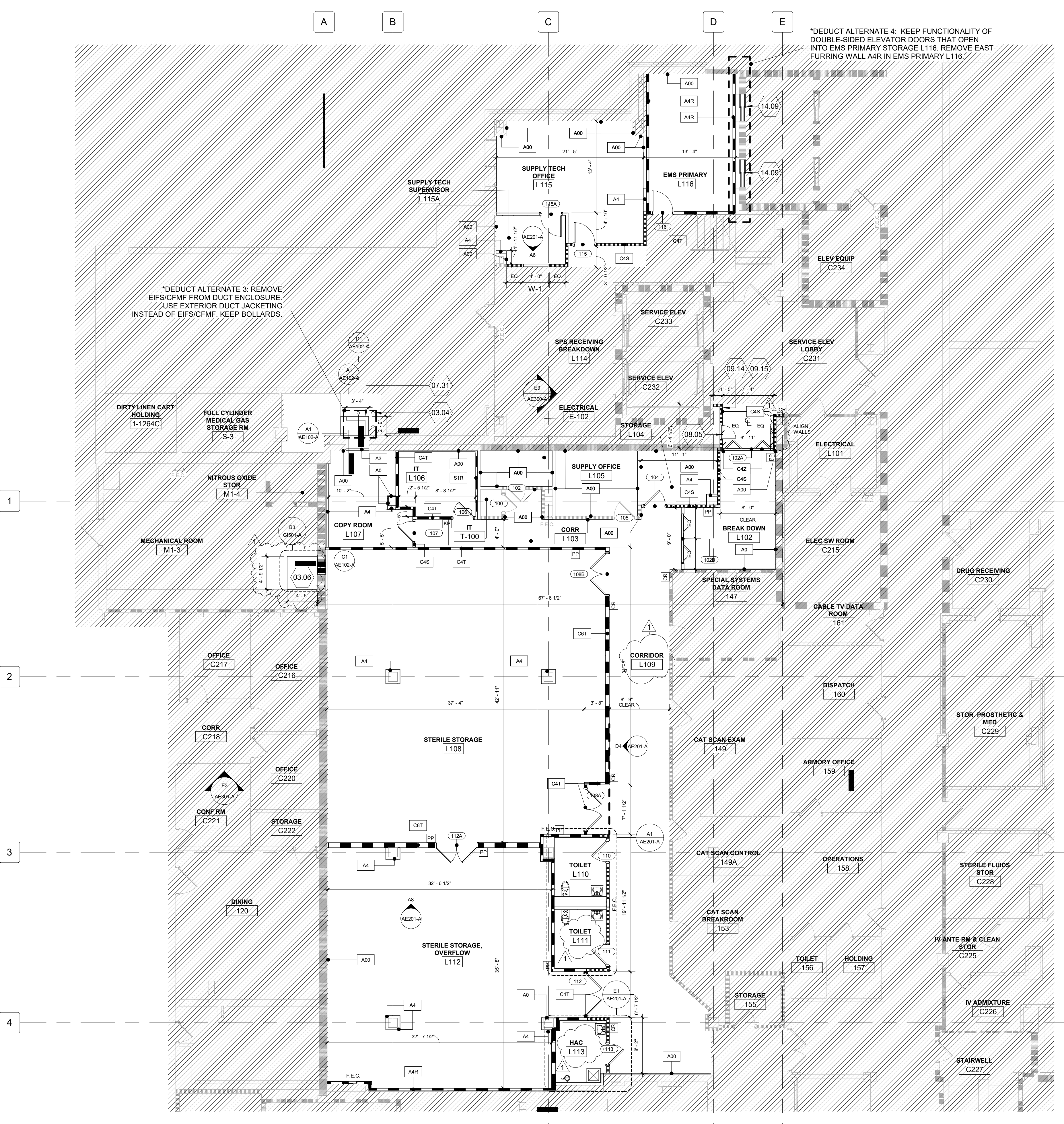

FIRST FLOOR - CONSTRUCTION PLAN

F4 1/8" = 1'-0"

GENERAL SHEET NOTES

- A. REFER TO G601-A FOR PARTITION TYPES AND AE511-A FOR HEAD OF WALL CONSTRUCTION.
- B. REFER TO LIFE SAFETY DRAWINGS FOR PROJECT-WIDE LIFE SAFETY SCOPE OF RATED WALLS, BARRIERS, SMOKE RESISTANT PARTITIONS, SUITE DESIGNATIONS, EGRESS, AND EXIT DISCHARGE INFORMATION.
- C. REFER TO G9101-A FOR EQUIPMENT NOT SHOWN ON THIS PLAN. DIMENSIONS ARE TO FINISH FACE OF WALL OR SOFFIT AND TO COLUMN CENTER LINE UNLESS OTHERWISE NOTED.
- D. PROVIDE 3" GROMMETS @ 48" O.C. IN ALL COUNTERTOPS ABOVE OPEN KNEE SPACE. CENTER ON OUTLETS BELOW.
- E. PARTITION TYPES, AS NOTED BY SYMBOL, CONTINUE BETWEEN ROOMSPACE CORNERS OR ANY INTERSECTING PARTITION. DIFFERING PARTITION TYPES SHALL ALIGN SO THAT WALL PLANES CONTINUE UNBROKEN WITHIN ACROSS ROOMS AND/OR SPACES.
- F. REFER TO AE601-A FOR DOOR SCHEDULE.
- G. DISTANCE FROM HINGE SIDE OF DOOR TO INTERSECTING STUD WALL SHALL BE 4" UNLESS NOTED OR DETAILED OTHERWISE (MEASURED FROM OUTSIDE OF FRAME).
- H. CONTRACTOR SHALL VERIFY ALL DIMENSIONS NOTED AS "CLR", "CLEAR", OR "MIN" DIMENSIONS NOTED AS "HOLD" ARE CRITICAL TO COORDINATE OTHER WORK (E.G. CEILING GRIDS, LIGHTING, FINISHES, ETC.).
- I. CONTRACTOR SHALL VERIFY ALL DIMENSIONS PRIOR TO INITIATING CONSTRUCTION. ANY DISCREPANCIES SHALL BE REPORTED TO ARCHITECT PRIOR TO COMMENCING WORK.
- J. CONTRACTOR SHALL PROVIDE ALL BLOCKING REQUIRED TO ANCHOR ALL WALL AND CEILING MOUNTED ITEMS.
- K. FIRE STOPPING SYSTEMS - REFER TO SPECIFICATIONS SECTION 07 84 00 FOR INFORMATION REGARDING PENETRATIONS OF ALL RATED ASSEMBLIES (BOTH SINGLE AND DOUBLE MEMBRANE PENETRATIONS), INCLUDING BUT NOT LIMITED TO: PENETRATIONS FROM DUCTWORK, CONDUIT, PIPING, SUPPORT FOR WALL MOUNTED EQUIPMENT, CABINETS, AND COUNTERTOPS.
- L. ALL PARTITIONS TO BE TYPE C4 UNLESS OTHERWISE NOTED.

SHEET KEYNOTES

- 03.04 CONCRETE BOLLARD (TYP.) SEE DETAIL F1/AE102-A.
- 03.06 PAD DIMENSIONS ARE FOR BASIS OF DESIGN UNIT. CONTRACTOR MUST ALTER PAD DIMENSIONS PER B30G0511-A TO CONFORM TO APPROVED UNIT.
- 07.31 2" THICK RIGID INSULATION WITH EIFS OVER 5/8" GYPSUM BOARD SHEATHING AND 6" CFMF.
- 08.05 24" x 24" ACCESS PANEL.
- 09.14 PAINT NEW FURRING WALLS TO MATCH EXISTING.
- 09.15 INSTALL NEW STAINLESS STEEL WALL PROTECTION AT 48 INCHES AFF ON NEW FURRING WALLS.
- 14.09 DEACTIVATE ELEVATORS DOORS, DISCONNECT BUTTON OPERATION AND DOME LIGHT AT THE ELEVATOR CONTROLLER. REMOVE WALL DEVICES.

PARTITION LEGEND

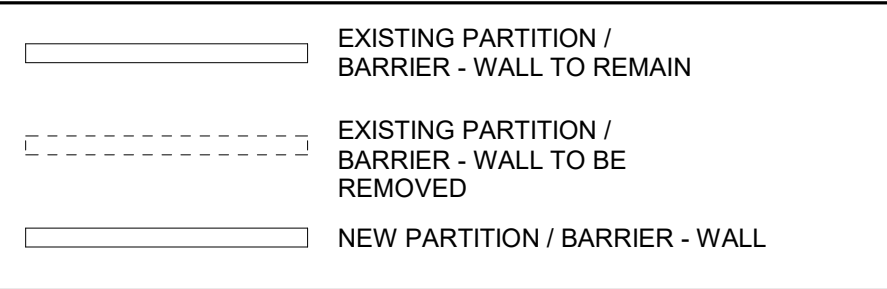

PARTITION GRAPHICS

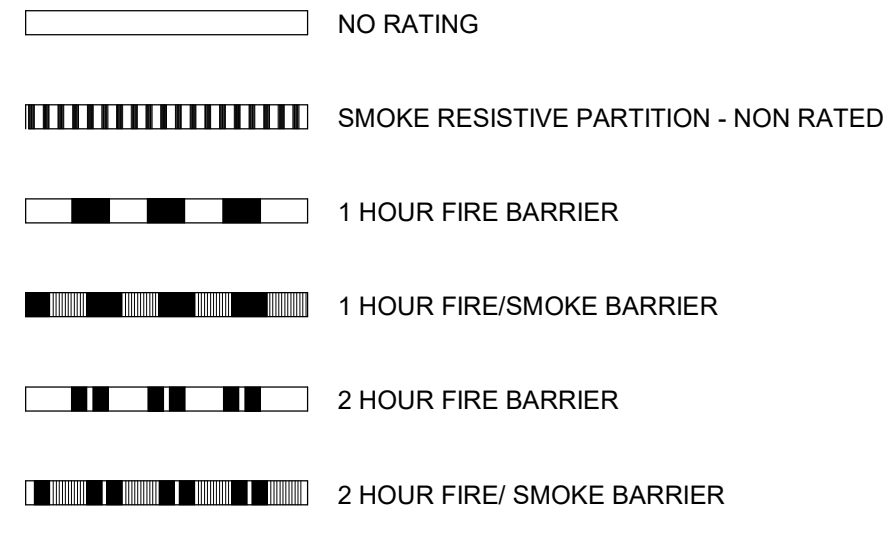

KEY PLAN

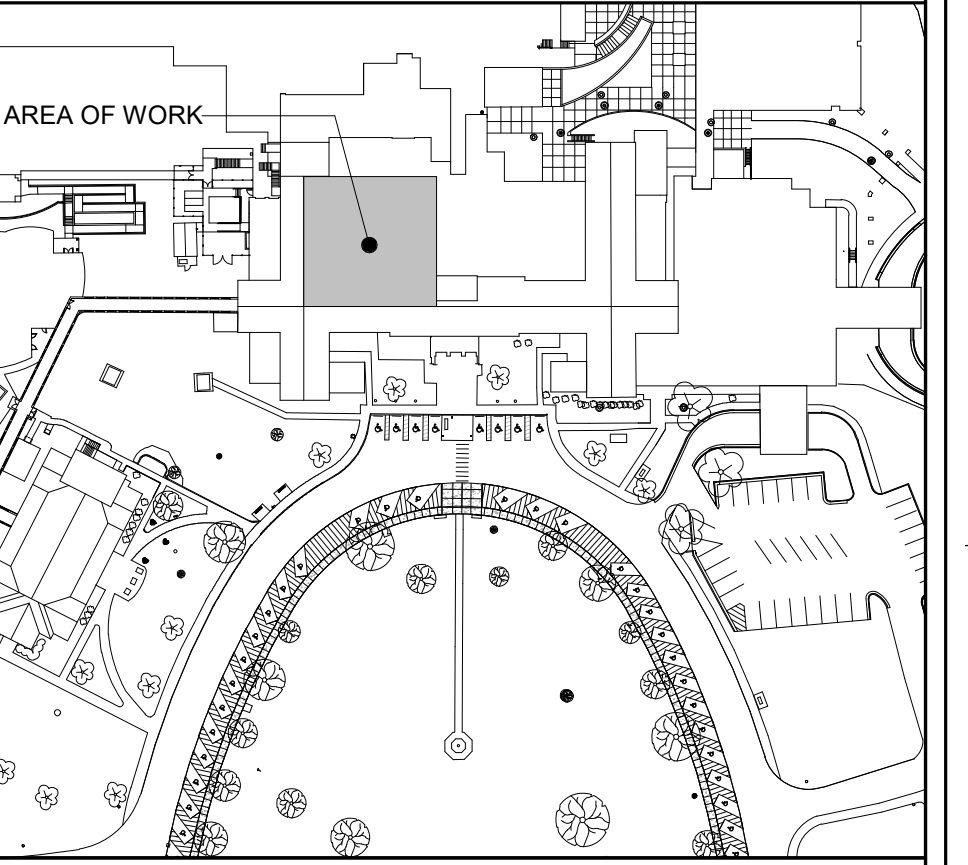

NORTH LEGEND

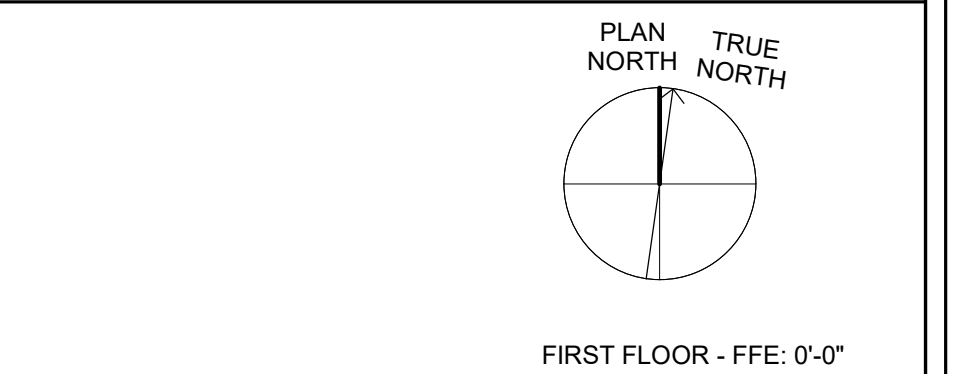

7/11/2024 4:03:38 PM Autodesk Docs:1191022 - Fayetteville IDIG Project No. 564-19-033 Renovation of SPS/19022 - ARCH - R2024.rvt

Revision Number	Revisions:	Date:
1	AMENDMENT 02	07/11/2024

CONSULTANTS
CONSULTING STRUCTURAL ENGINEERS

ARCHITECT/ENGINEER OF RECORD

AE:
HARRELL DESIGN GROUP PC
10720 SIKES PLACE, SUITE 100
CHARLOTTE, NC 28277
704-814-1346
POC: LEE HARRELL PE, LEED AP, QCCP
PRESIDENT
HDG PROJECT: 19022

WWW.HARRELLDG.COM
COPYRIGHT © 2024

STAMP

DRAWING TITLE
FIRST FLOOR - CONSTRUCTION PLAN

APPROVED

PHASE
CONSTRUCTION DOCUMENTS SUBMISSION

FULLY SPRINKLERED

PROJECT TITLE
RENOVATE SPACE FOR LOGISTICS (B-1)

LOCATION
FAYETTEVILLE VA MEDICAL CENTER

ISSUE DATE
21 JUNE 2024

CHECKED
JC

DRAWN
GO/MS

PROJECT NUMBER
564-24-104

BUILDING NUMBER
1

DRAWING NUMBER
AE102-A

Engineering Service

VETERANS HEALTH CARE SYSTEM OF THE OZARKS

U.S. Department of Veterans Affairs

GENERAL SHEET NOTES

- A. CEILING HEIGHTS TO BE 8'-0" UN.
- B. DIMENSIONS ARE TO FINISH FACE OF WALL OR SOFFIT UN.
- C. RATED WALLS ARE INDICATED IN PLAN AND REFLECTED CEILING PLAN WITH GRAPHIC DENOTING HOURLY RATING AND/OR RESISTANT TO PASSAGE OF SMOKE. REFER TO PARTITION TAGS ON FLOOR PLANS AND PARTITION SCHEDULE SHEET FOR MORE INFORMATION.
- D. GYPSUM BOARD SOFFITS: HEIGHT AFF TO MATCH ADJACENT CEILING OR TOP OF CASEWORK UN ON REFLECTED CEILING PLAN.
- E. CEILING MATERIAL TRANSITIONS: FLUSH AND NON-FLUSH CONDITIONS: REFER TO STANDARD DETAILS.
- F. CEILING FINISHES/MATERIALS ARE NOTED ON FINISH SCHEDULE.
- G. ACOUSTIC TILE CEILINGS TO BE CENTERED IN BOTH DIRECTIONS IN ROOM TYP. UN OR DIMENSIONED OTHERWISE. IF DIMENSION IS PROVIDED IN ONE DIRECTION ONLY, ASSUME GRID IS CENTERED IN OTHER DIRECTION.
- H. CUT TILES SHALL BE NO SMALLER THAN 4 INCHES IN ANY DIRECTION. CEILING FINISHES/MATERIALS NOTED ON TYPICALS FINISH SCHEDULE.
- I. PLASTIC LAMINATE (P-LAM) CLOSURE PANELS (IN LIEU OF GYPSUM BOARD SOFFITS) OVER CASEWORK - SEE INTERIOR ELEVATIONS.
- J. CENTER LIGHT FIXTURE AND OTHER CEILING DEVICES WITHIN ACOUSTIC TILE UN. IF ONLY DIMENSIONED IN ONE DIRECTION, ASSUME DEVICE IS CENTERED IN THE OTHER DIRECTION.
- K. DIMENSIONS TO CENTERLINE OF LIGHT FIXTURE UN.
- L. EXIT SIGNAGE/LIGHTING SHOWN ON ELECTRICAL LIGHTING DRAWINGS.
- M. ALL CORRIDOR HEADERS ARE 7'-8" AFF, UNLESS NOTED OTHERWISE.

SHEET KEYNOTES

- 09.13 PORTION OF ACOUSTICAL CEILING TILE SYSTEM TO BE COMPLETED AT CONCLUSION OF CONSTRUCTION PERIOD. ACOUSTICAL CEILING TILE SYSTEM LIGHTING AND CEILING DEVICES TO BE INSTALLED ONCE TEMPORARY CONSTRUCTION BARRIER HAS BEEN REMOVED.
- 09.17 INSTALL NEW WALL ACT WALL MOLDING ALONG NEW FURRING WALL. REUSE EXISTING TEES AND REPLACE REMOVED CEILING TILES WITH NEW.
- 09.19 PAINT STRUCTURE.

PARTITION LEGEND

- EXISTING PARTITION / BARRIER - WALL TO REMAIN
- EXISTING PARTITION / BARRIER - WALL TO BE REMOVED
- NEW PARTITION / BARRIER - WALL

PARTITION GRAPHICS

- NO RATING
- SMOKE RESISTIVE PARTITION - NON RATED
- 1 HOUR FIRE BARRIER
- 1 HOUR FIRE/SMOKE BARRIER
- 2 HOUR FIRE BARRIER
- 2 HOUR FIRE/ SMOKE BARRIER

KEY PLAN

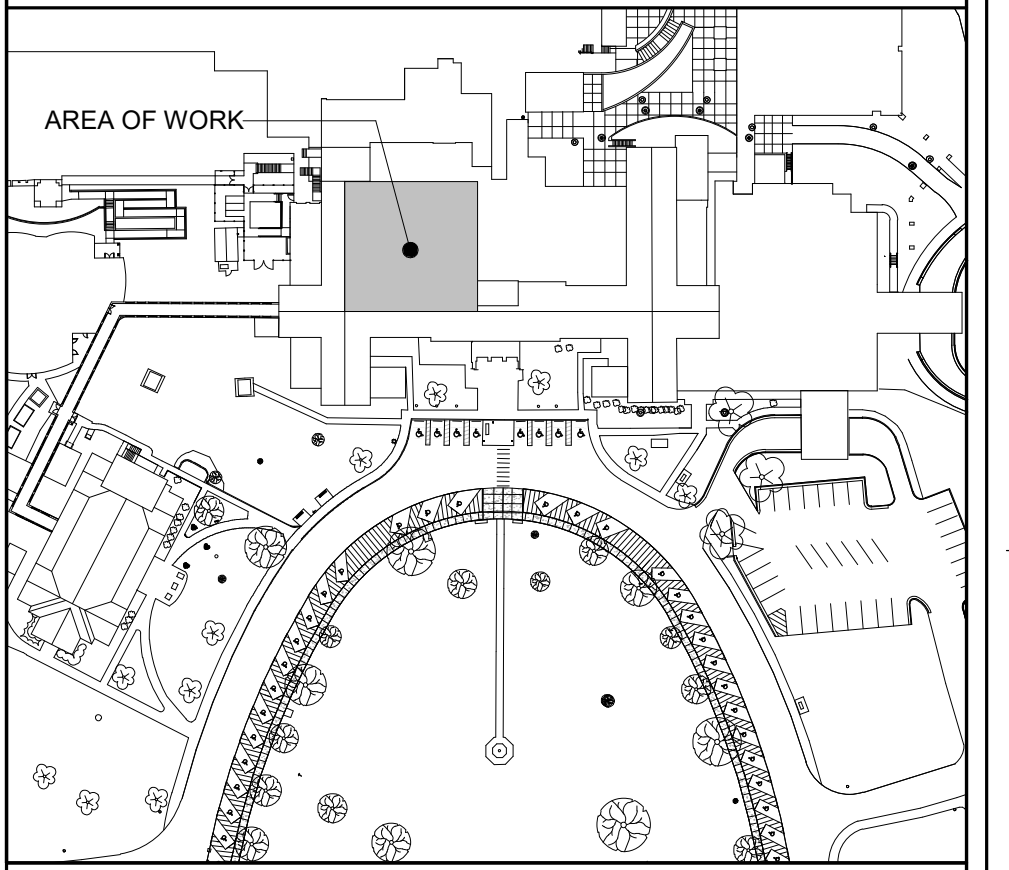

NORTH LEGEND

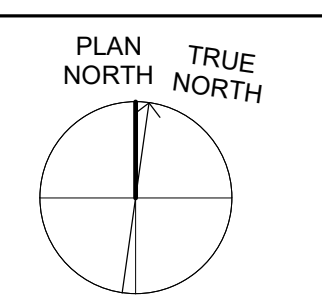

FIRST FLOOR - FFE: 0'-0"

SYMBOLS - RCP

	2' x 4' TROFFER LIGHT LIFE SAFETY		2' x 4' TROFFER LIGHT CRITICAL
	2' x 4' TROFFER LIGHT		4' LINEAR PENDANT DIRECT/INDIRECT LED LIGHT FIXTURE
	OCCUPANCY SENSOR		SPEAKER - COMMUNICATIONS
	CEILING MOUNTED - WIRELESS ACCESS POINT		SUPPLY DIFFUSER
	EXHAUST GRILLE		RETURN GRILLE
	CEILING ACCESS PANEL		CHASE SYMBOL
	CEILING MOUNTED COMBINATION FIRE ALARM SPEAKER/STROKE DEVICE		CEILING MOUNTED FIRE ALARM SPEAKER DEVICE
	FIRE ALARM SMOKE DETECTOR		FIRE ALARM HEAT DETECTOR
	FIRE ALARM SYSTEM CEILING MONTED SMOKE DETECTOR FOR ELEVATOR RECALL		FIRE ALARM CONNECTION RELAY
	CEILING MOUNTED CAMERA		EXPOSED TO STRUCTURE
	ACT CEILING SYSTEM		GWB CEILING

F4 FIRST FLOOR - REFLECTED CEILING PLAN
1/8" = 1'-0"

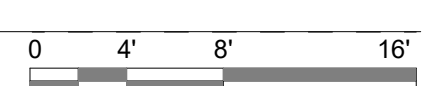
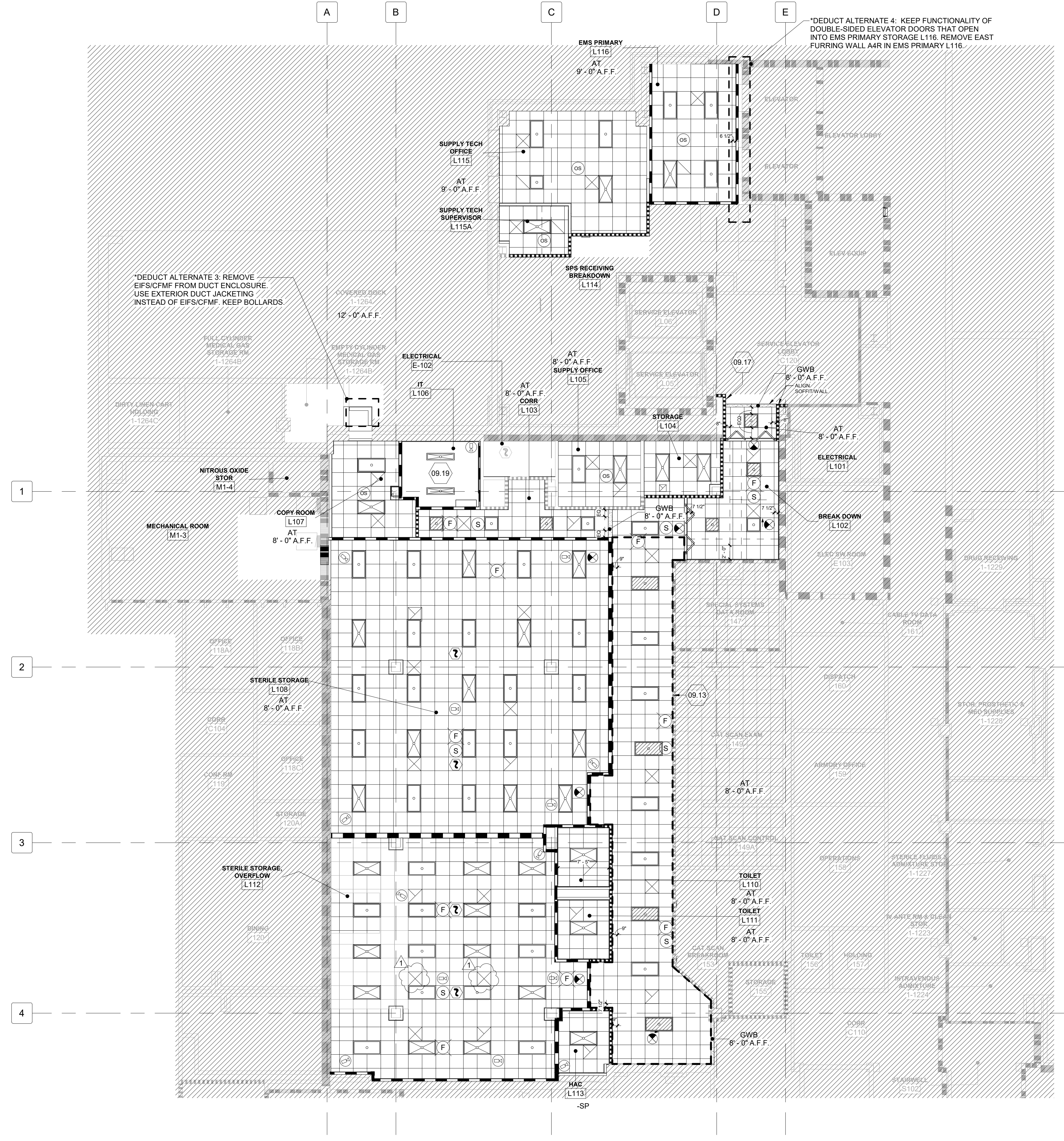

1 2 3 4 5 6 7 8 9 10

A

B

C

D

E

F

7/11/2024 4:08:17 PM

Autodesk Docs:191022 - Fayetteville IDIG Project No. 564-19-033 Renovation of SPS 19022 - ARCH - R2024.rvt

Revision Number	Revisions:	Date:
1	AMENDMENT 02	07/11/2024

CONSULTANTS
CONSULTING STRUCTURAL ENGINEERS

ARCHITECT/ENGINEER OF RECORD

A/E:
HARRELL DESIGN GROUP PC
10720 SIKES PLACE, SUITE 100
CHARLOTTE, NC 28277
704-814-1346
POC: LEE HARRELL PE, LEED AP, QCCP
PRESIDENT
HDG PROJECT: 19022

WWW.HARRELLDG.COM
COPYRIGHT © 2024

STAMP

DRAWING TITLE
FIRST FLOOR - REFLECTED CEILING PLAN

APPROVED

PHASE
CONSTRUCTION DOCUMENTS SUBMISSION

FULLY SPRINKLERED

PROJECT TITLE
RENOVATE SPACE FOR LOGISTICS (B-1)

LOCATION
FAYETTEVILLE VA MEDICAL CENTER

ISSUE DATE
21 JUNE 2024

CHECKED
JC

DRAWN
GO/MS

PROJECT NUMBER
564-24-104

BUILDING NUMBER
1

DRAWING NUMBER
AE111-A

Engineering Service

VETERANS HEALTH CARE SYSTEM OF THE OZARKS

VA U.S. Department of Veterans Affairs

VA FORM 08 - 6231 1 2 3 4 5 6 7 8 9 10

7/11/2024 4:20:38 PM
 Autodesk Docs:19022 - Fayetteville IDIQ Project No. 564-19-033 Renovation of SPS/19022 - ARCH - R2024.rvt
 F

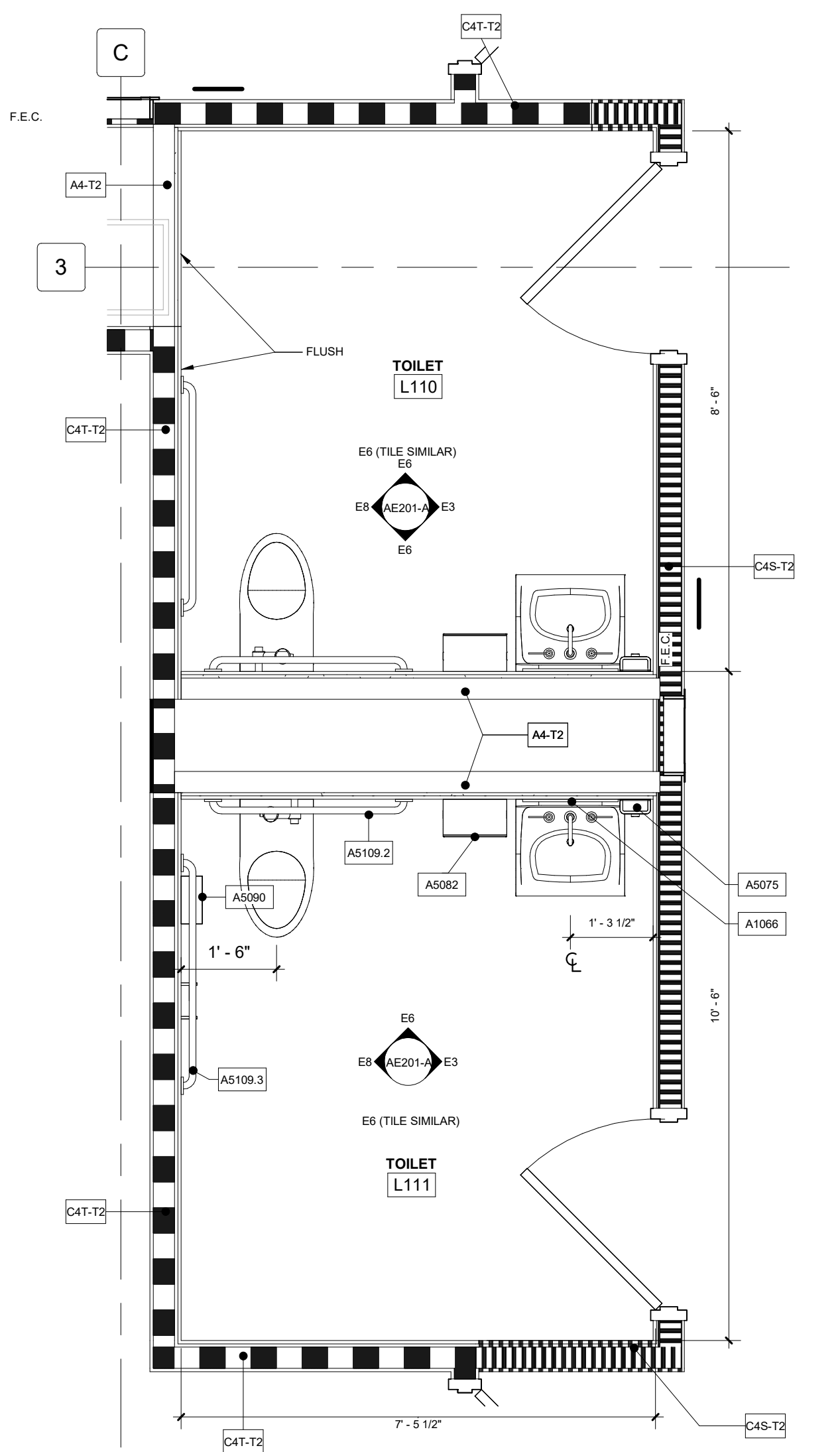

A1 ENLARGED PLANS - L110/L111
1/2" = 1'-0"

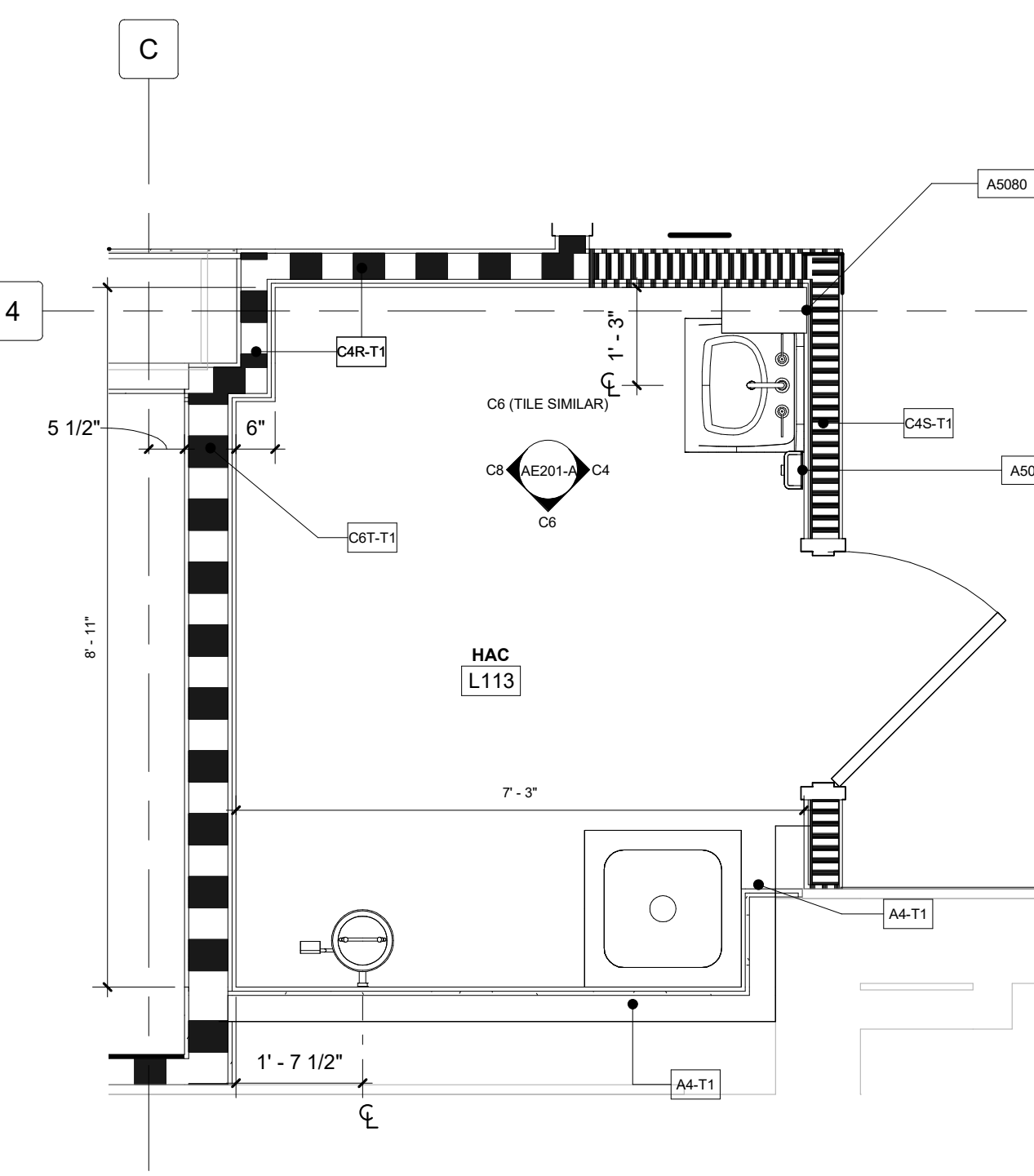

E1 ENLARGED PLAN - L113
1/2" = 1'-0"

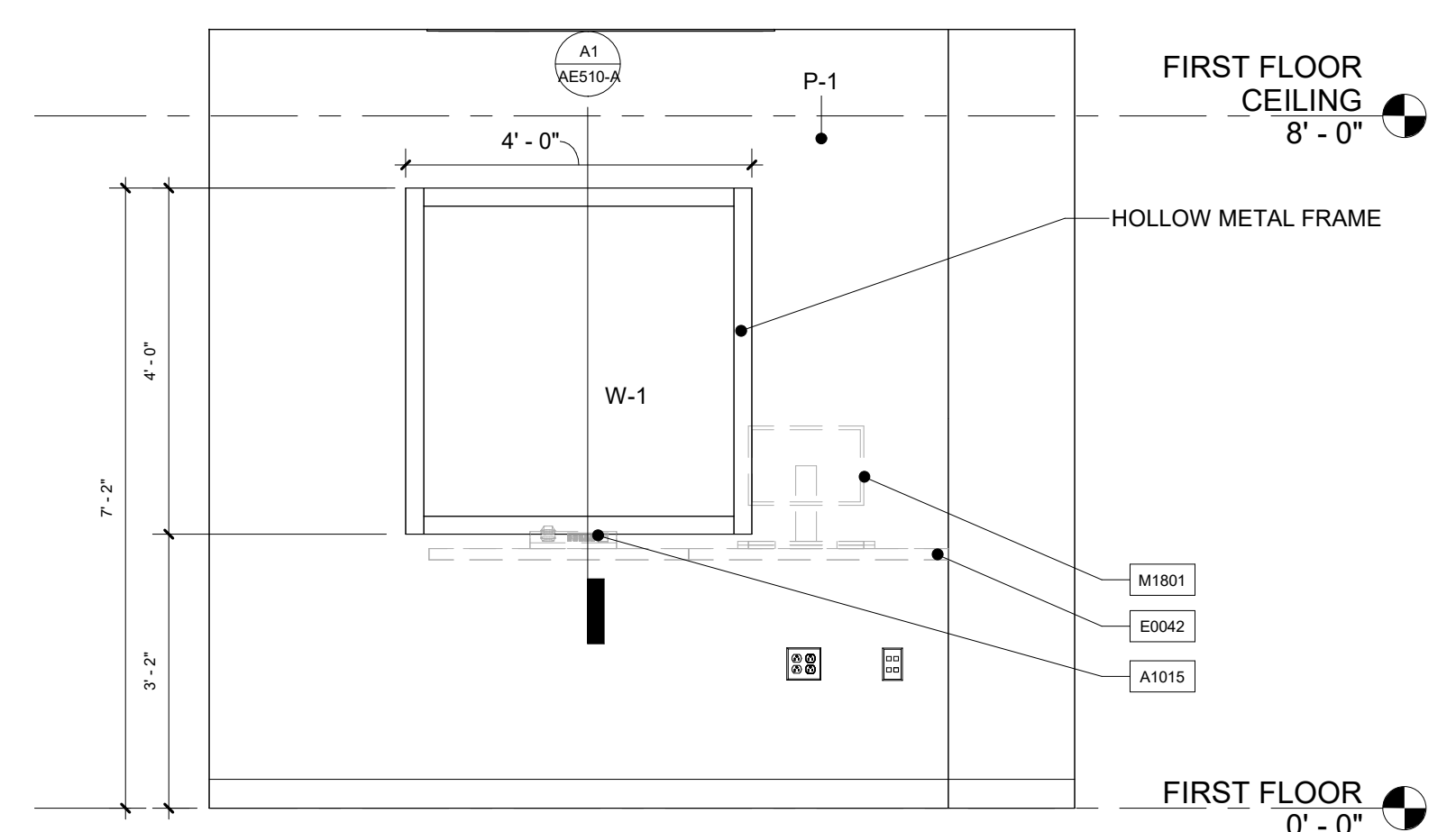

A6 SUPPLY TECH SUPERVISOR
1/2" = 1'-0"

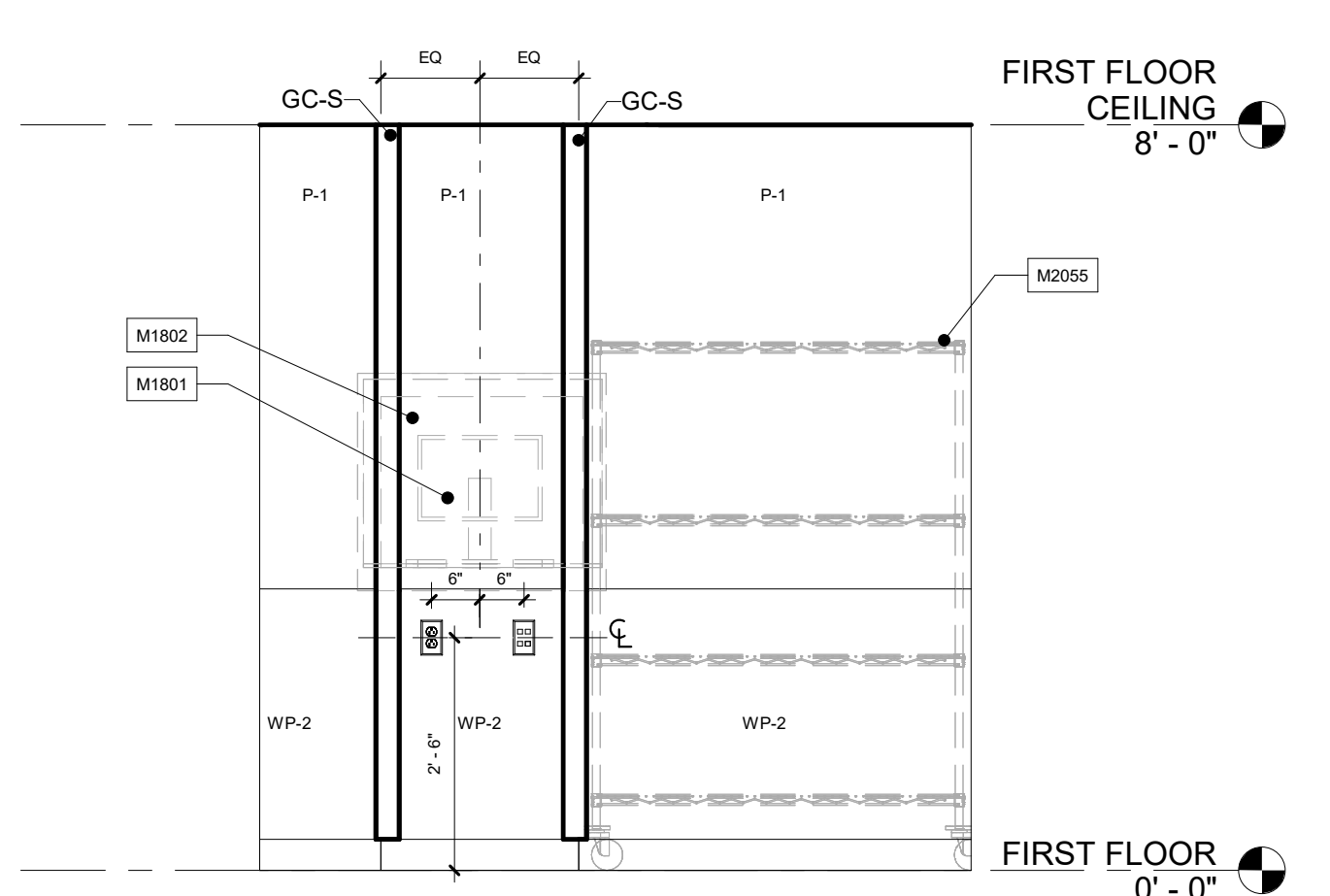

A8 TYPICAL WORK STATION
1/2" = 1'-0"

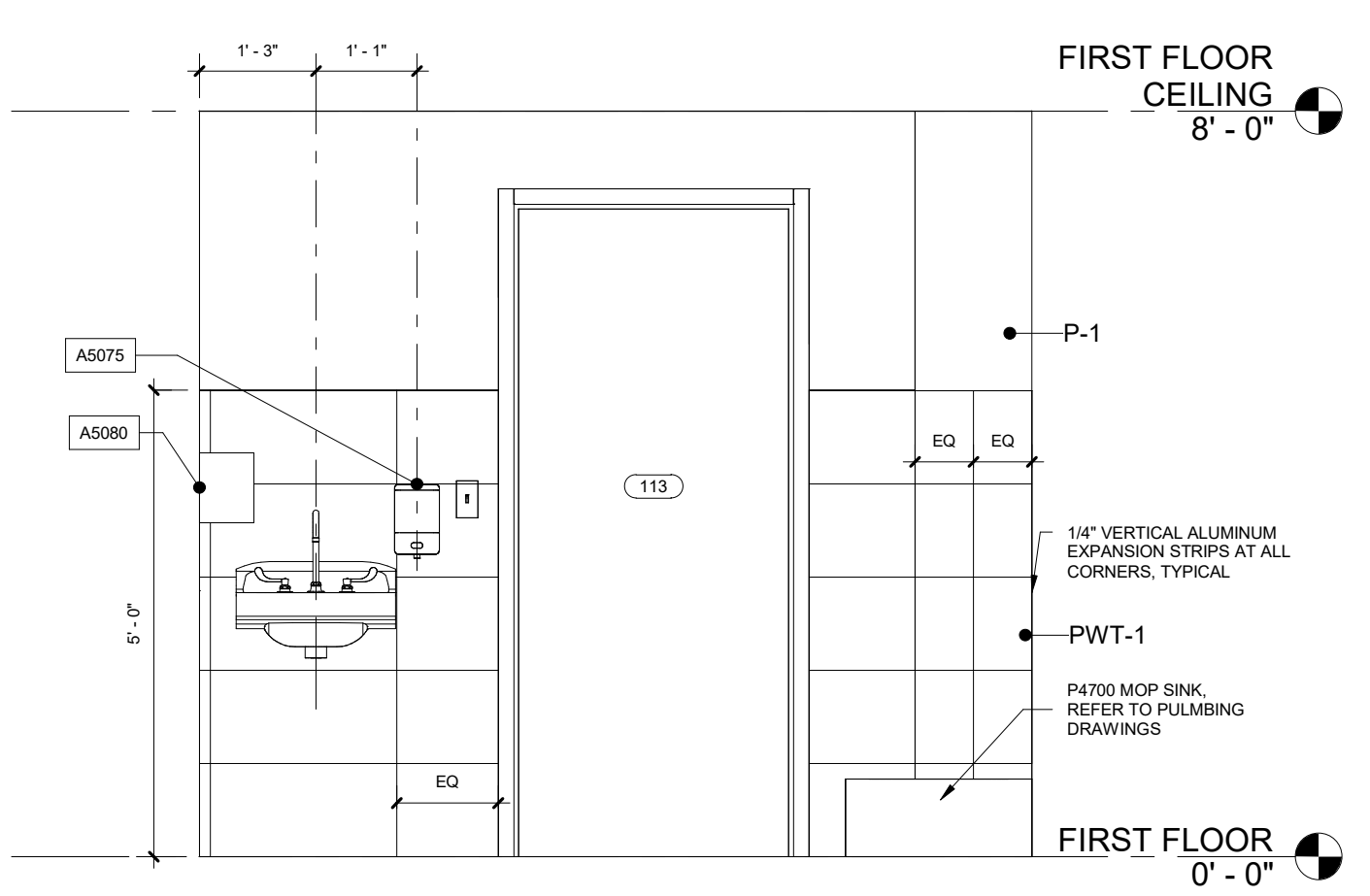

C4 INTERIOR ELEVATION- HAC (L113) - EAST
1/2" = 1'-0"

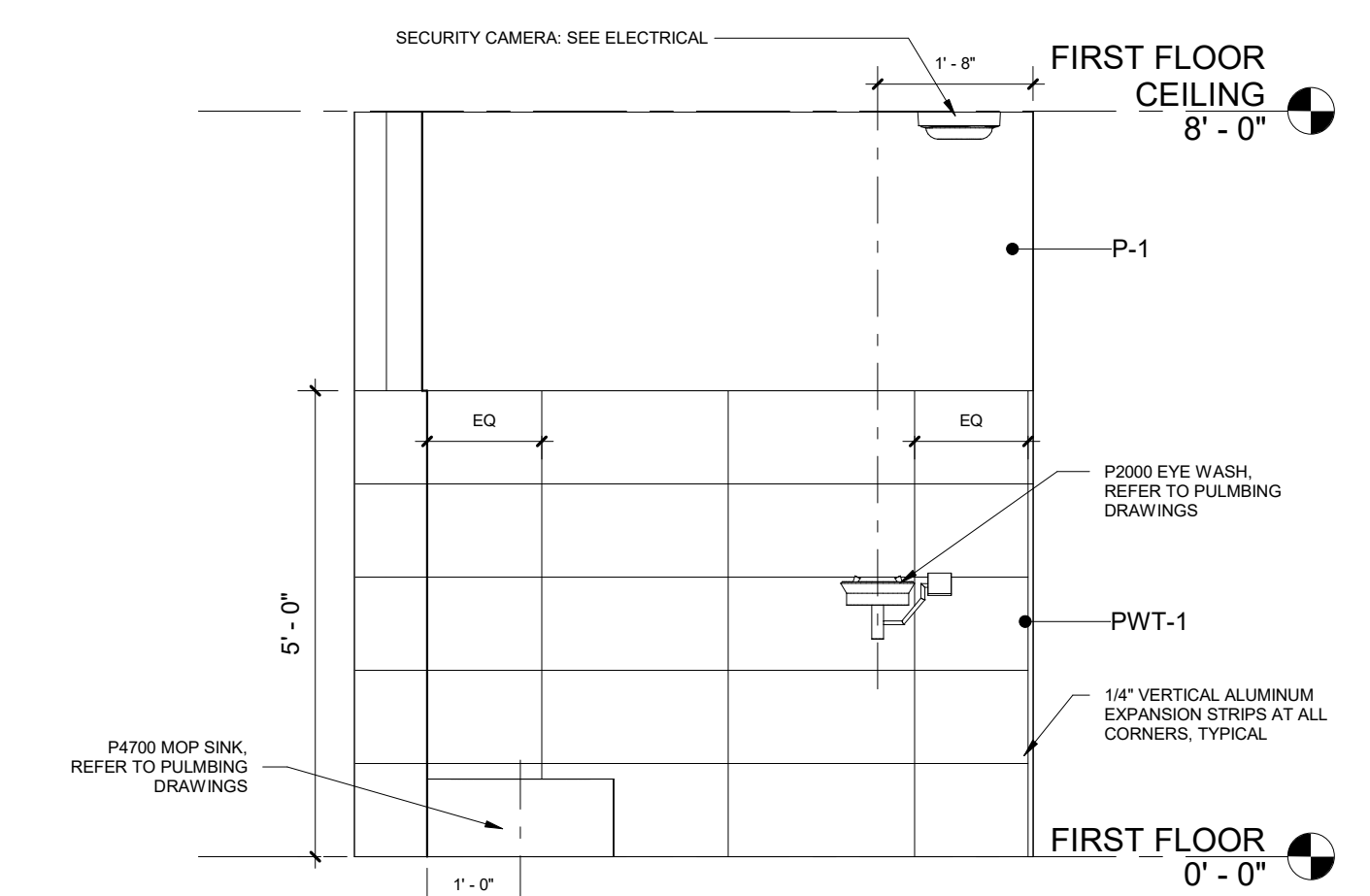

C6 INTERIOR ELEVATION- HAC (L113) - SOUTH
1/2" = 1'-0"

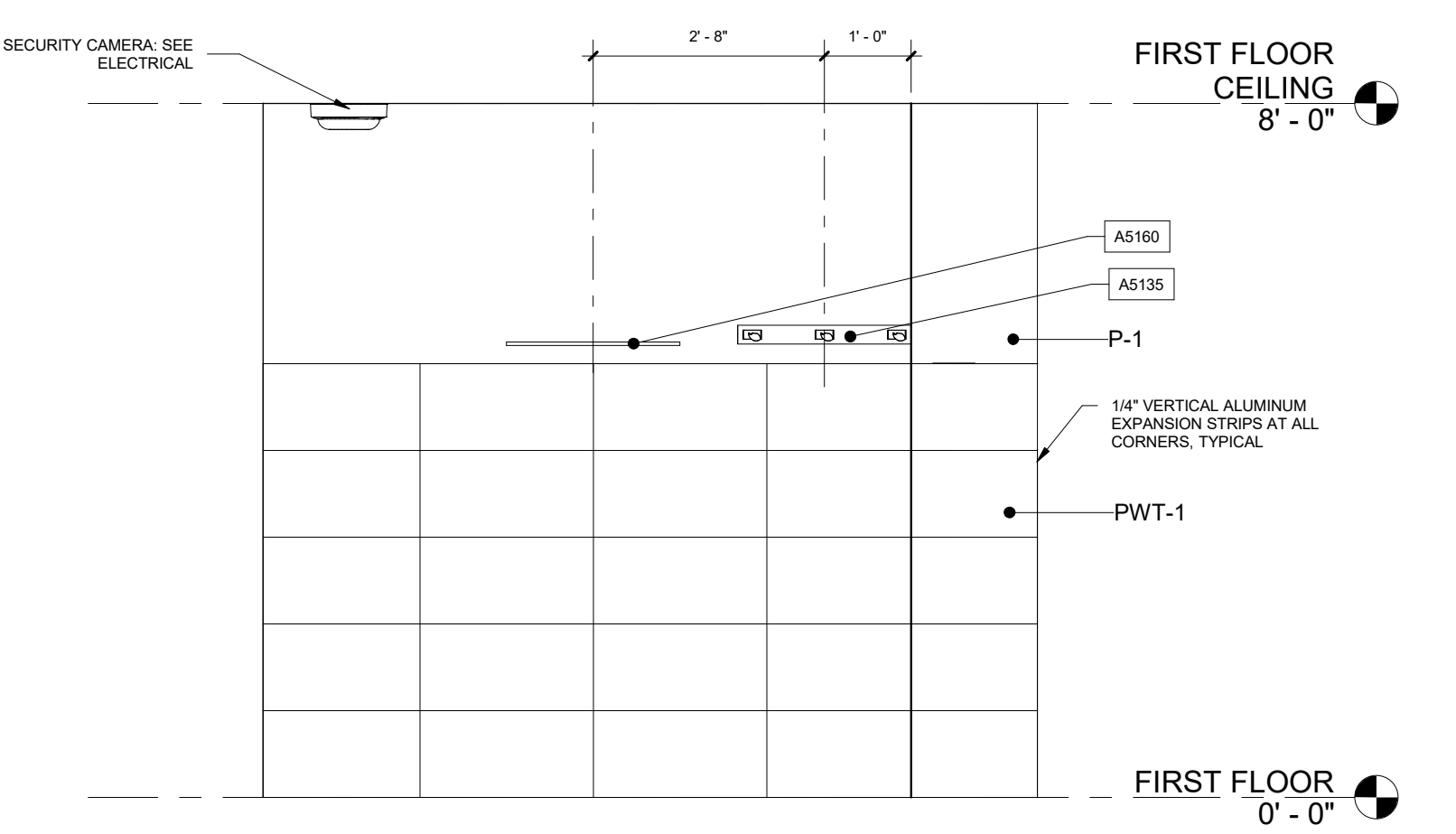

C8 INTERIOR ELEVATION- HAC (L113) - WEST
1/2" = 1'-0"

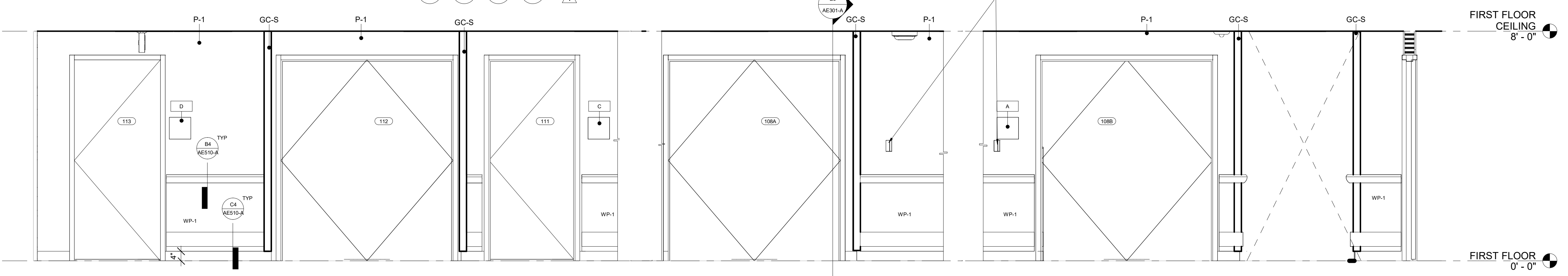

D4 INTERIOR ELEVATION - SPS AREA - CORRIDOR (L109)
1/2" = 1'-0"

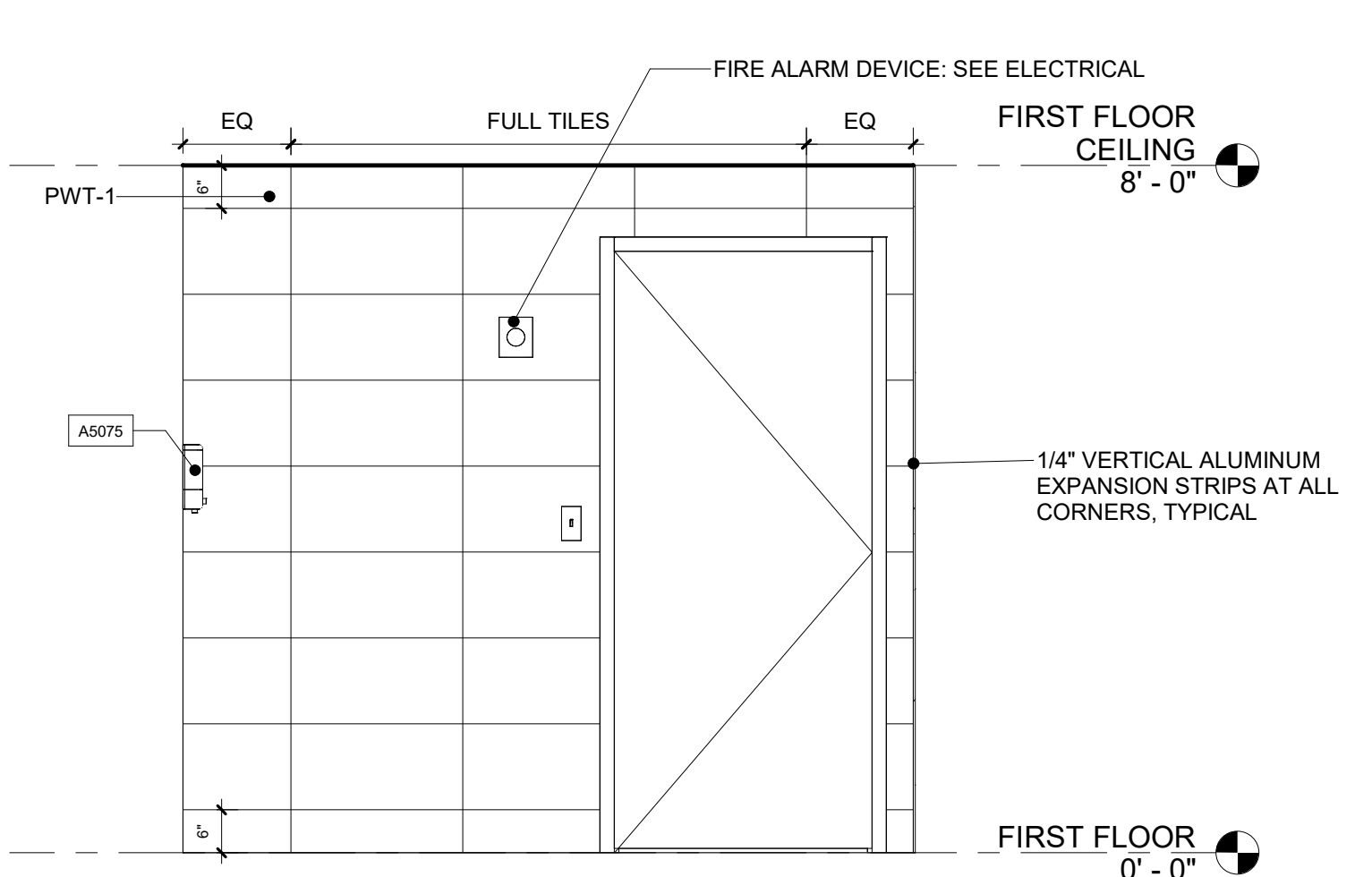

E3 INTERIOR ELEVATION - TOILET (L111) - EAST
1/2" = 1'-0"

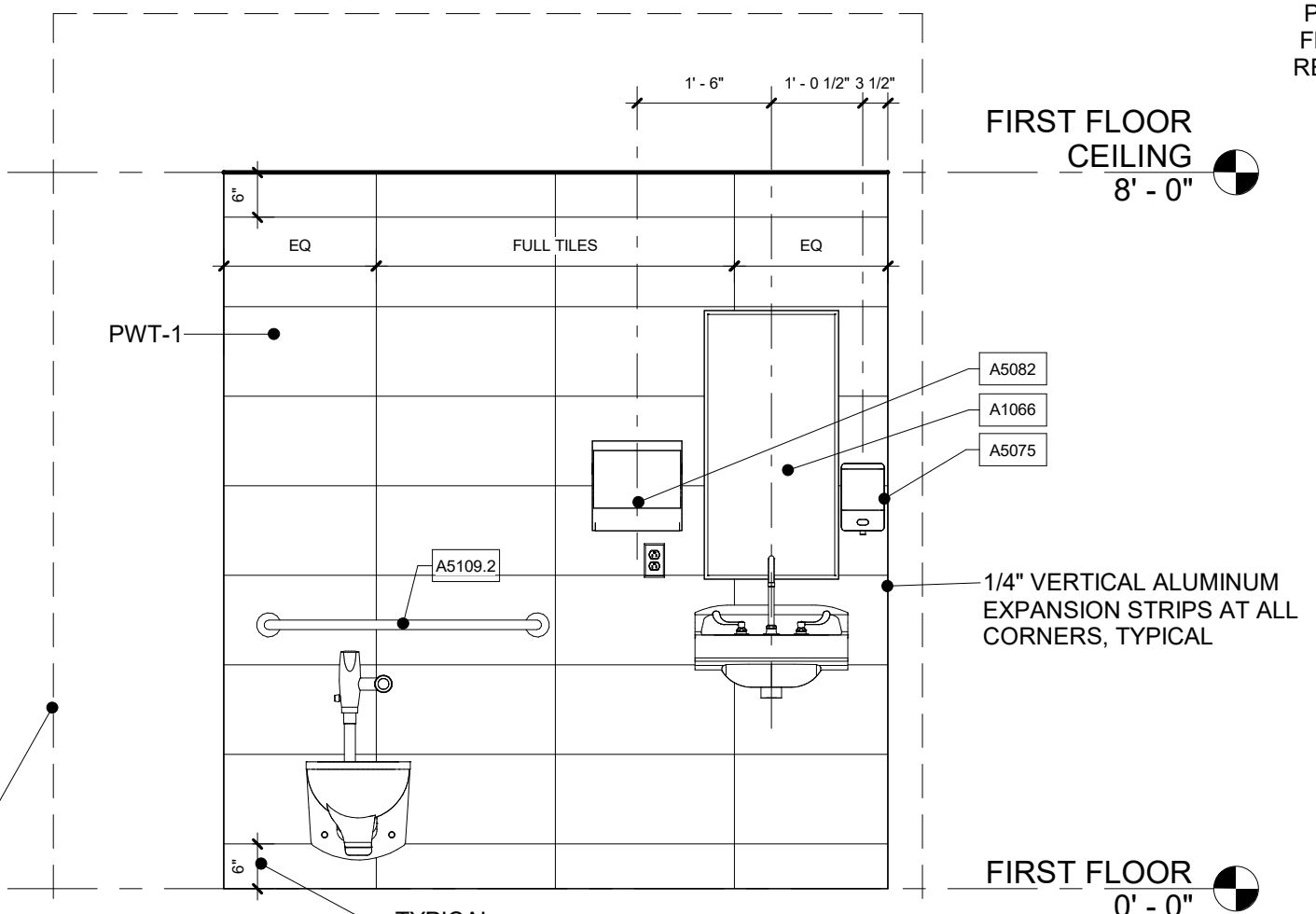

E6 INTERIOR ELEVATION - TOILET (L111) - NORTH
1/2" = 1'-0"

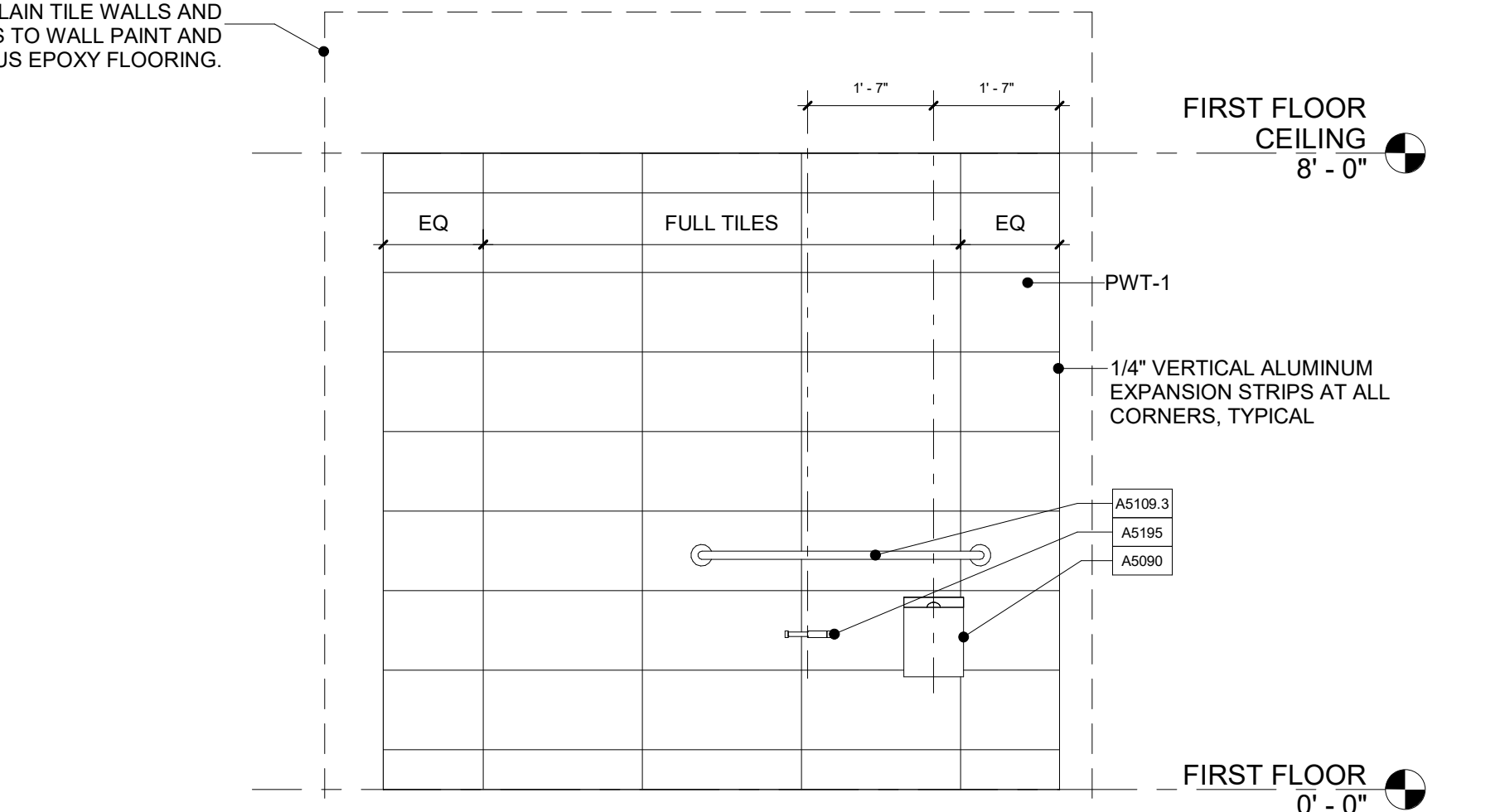

E8 INTERIOR ELEVATION - TOILET (L111) - WEST
1/2" = 1'-0"

1	AMENDMENT 02	07/11/2024
Revision Number	Revisions:	Date:

CONSULTANTS
CONSULTING STRUCTURAL ENGINEERS

ARCHITECT/ENGINEER OF RECORD

A/E:
HARRELL DESIGN GROUP PC
10720 SIKES PLACE, SUITE 100
CHARLOTTE, NC 28277
704-814-1346
POC: LEE HARRELL PE, LEED AP, QCCP
PRESIDENT
HDG PROJECT: 19022

STAMP

DRAWING TITLE
INTERIOR ELEVATIONS - FIRST FLOOR

APPROVED

PHASE
CONSTRUCTION DOCUMENTS SUBMISSION

FULLY SPRINKLERED

PROJECT TITLE
RENOVATE SPACE FOR LOGISTICS (B-1)

LOCATION
FAYETTEVILLE VA MEDICAL CENTER

ISSUE DATE
21 JUNE 2024

CHECKED
Checker

DRAWN
Author

PROJECT NUMBER
564-24-104

BUILDING NUMBER
1

DRAWING NUMBER
AE201-A

Engineering Service

U.S. Department of Veterans Affairs

GENERAL SHEET NOTES

- A. REFER TO SHEET A1002-B FOR GENERAL FINISH PLAN NOTES AND SYMBOLS.
- B. ALL CORRIDORS TO RECEIVE WALL PROTECTION WP-1. INSTALL CAPS AROUND ALL PENETRATIONS.
- C. ALL CORRIDORS CORNERS TO RECEIVE CORNER GUARDS.

SHEET KEYNOTES

- 06.07 INSTALL PAINTED, 5/8-INCH THICK, 4-FOOT BY 8-FOOT, GRADE A-C FIRE RETARDANT PLYWOOD ON ALL GYPSUM BOARD WALLS EXCEPT DOOR WALL AND BELOW WINDOW. PLYWOOD A-SIDE FACING THE ROOM INTERIOR. DO NOT PAINT OVER PLYWOOD STAMP. MOUNT BOTTOM OF PLYWOOD 8-INCHES ABOVE FINISHED FLOOR. LONGEST BOARD LENGTH ORIENTED VERTICALLY.
- 09.18 ON NEW FURRING WALLS ON EXISTING LVT FLOORING, INSTALL NEW 4-INCH BEIGE RUBBER BASE TO MATCH EXISTING.

FINISH FLOOR LEGEND

TYPE	MARK	DESCRIPTION
	CPT-1	CARPET TILE
	RES-3	RESINOUS FLOORING
	RES-6A	RESINOUS HEAVY DUTY FLOORING
	C-1	CONCRETE FLOORING
	PWT-1	PORCELAIN TILE FLOORING
	EPY-1	EPOXY FLOORING
	CG-S	CORNER GUARD (STAINLESS STEEL)

PARTITION LEGEND

- EXISTING PARTITION / BARRIER - WALL TO REMAIN
- EXISTING PARTITION / BARRIER - WALL TO BE REMOVED
- NEW PARTITION / BARRIER - WALL

PARTITION GRAPHICS

- NO RATING
- SMOKE RESISTIVE PARTITION - NON RATED
- 1 HOUR FIRE BARRIER
- 1 HOUR FIRE/SMOKE BARRIER
- 2 HOUR FIRE BARRIER
- 2 HOUR FIRE/SMOKE BARRIER

KEY PLAN

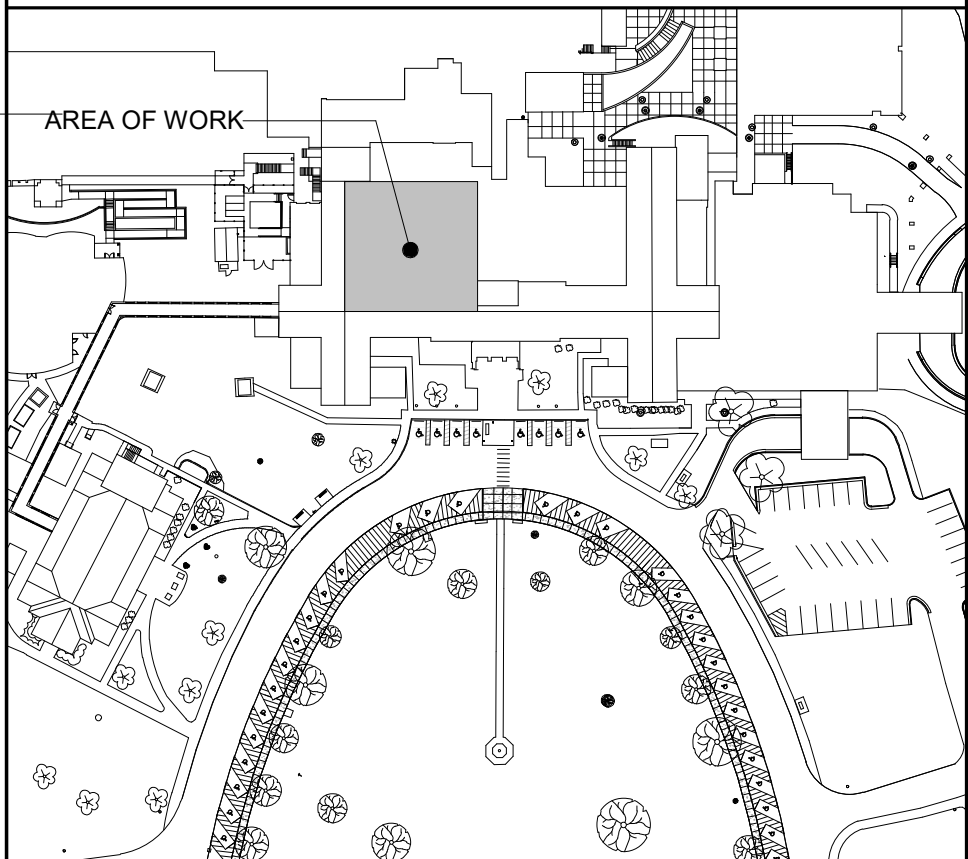

NORTH LEGEND

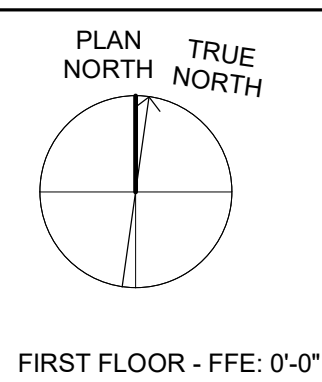

F4 FIRST FLOOR FINISH PLAN
1/8" = 1'-0"

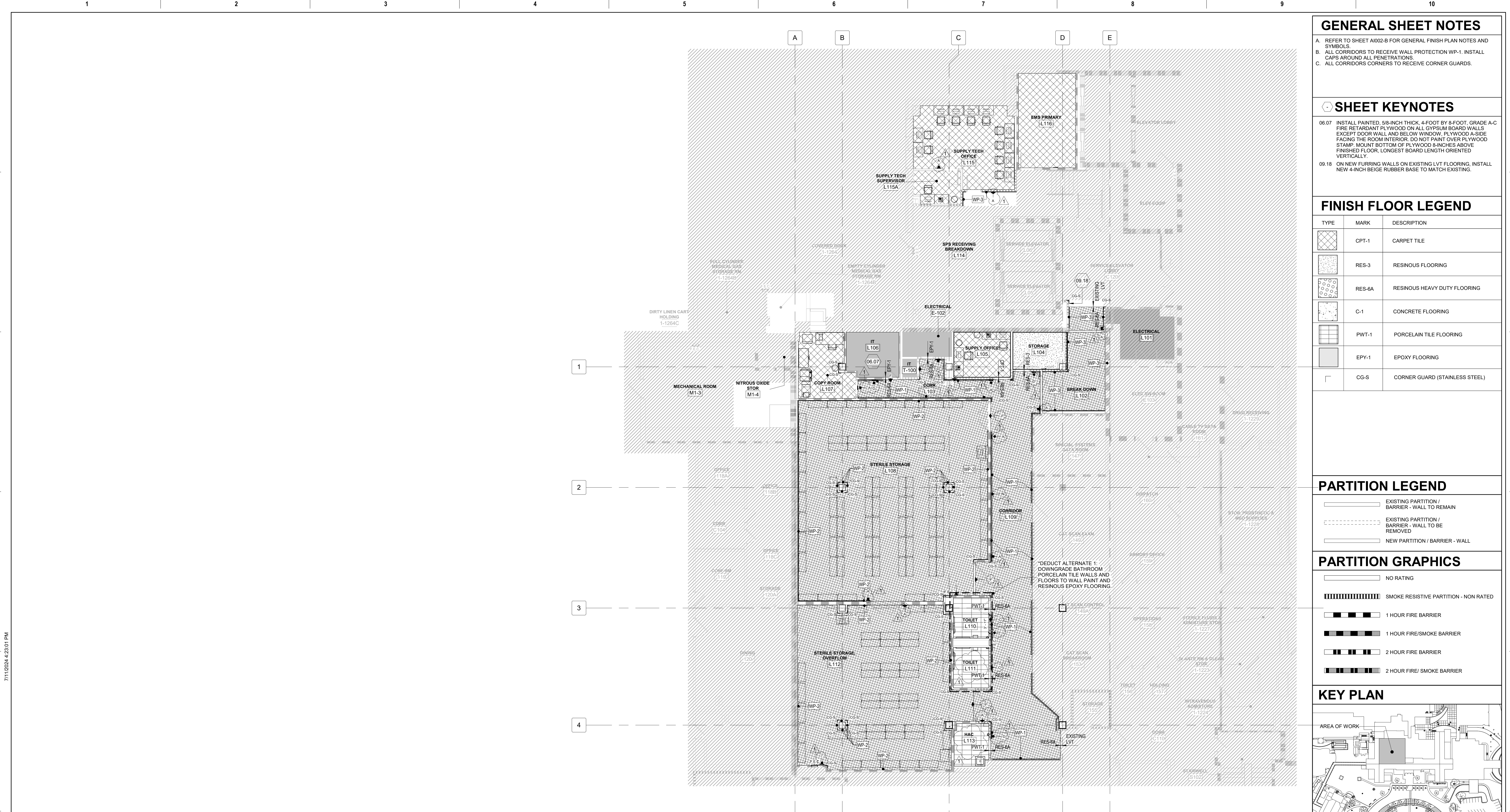
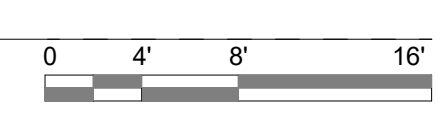

Revision Number	Revisions:	Date:
1	AMENDMENT 02	07/11/2024

CONSULTANTS
CONSULTING STRUCTURAL ENGINEERS

ARCHITECT/ENGINEER OF RECORD

A/E:
HARRELL DESIGN GROUP PC
10720 SIKES PLACE, SUITE 100
CHARLOTTE, NC 28277
704-814-1346
POC: LEE HARRELL PE, LEED AP, QCCP
PRESIDENT
HDG PROJECT: 19022

WWW.HARRELLDG.COM
COPYRIGHT © 2024

STAMP

DRAWING TITLE
FIRST FLOOR FINISH PLAN

APPROVED

PHASE
CONSTRUCTION DOCUMENTS SUBMISSION

FULLY SPRINKLERED

PROJECT TITLE
RENOVATE SPACE FOR LOGISTICS (B-1)

LOCATION
FAYETTEVILLE VA MEDICAL CENTER

ISSUE DATE
21 JUNE 2024

CHECKED
JC

DRAWN
GO/MS

PROJECT NUMBER
564-24-104

BUILDING NUMBER
1

DRAWING NUMBER
AF601-A

Engineering Service
VETERANS HEALTH CARE SYSTEM OF THE OZARKS
U.S. Department of Veterans Affairs

SIGNAGE SCHEDULE

SIGN TEXT	ROOM No.	SIGN TYPE	SIGN DESCRIPTION	COUNT
Phase A				
ELECTRICAL	E-102	D	IN-CREATIVE SIGN RM SGN (D)	1
BREAK DOWN	L102	A	IN-CREATIVE SIGN RM SGN (A)	1
BREAK DOWN	L102	A	IN-CREATIVE SIGN RM SGN (A)	1
SEE DETAIL ON SHEET AF604-A	L103	I	IN-CREATIVE SIGN RM SGN (I)	1
STORAGE	L104	D	IN-CREATIVE SIGN RM SGN (D)	1
SUPPLY OFFICE	L105	A	IN-CREATIVE SIGN RM SGN (A)	1
IT	L106	D	IN-CREATIVE SIGN RM SGN (D)	1
COPY ROOM	L107	A	IN-CREATIVE SIGN RM SGN (A)	1
STERILE STORAGE	L108	A	IN-CREATIVE SIGN RM SGN (A)	1
STERILE STORAGE	L108	A	IN-CREATIVE SIGN RM SGN (A)	1
STERILE STORAGE	L108	A	IN-CREATIVE SIGN RM SGN (A)	1
SEE DETAIL ON SHEET AF604-A	L108	F	IN-CREATIVE SIGN RM SGN (F)	1
SEE DETAIL ON SHEET AF604-A	L108	F	IN-CREATIVE SIGN RM SGN (F)	1
SEE DETAIL ON SHEET AF604-A	L108	I	IN-CREATIVE SIGN RM SGN (I)	1
STERILE STORAGE, OVERFLOW	L112	A	IN-CREATIVE SIGN RM SGN (A)	1
SEE DETAIL ON SHEET AF604-A	L112	F	IN-CREATIVE SIGN RM SGN (F)	1
SEE DETAIL ON SHEET AF604-A	L112	F	IN-CREATIVE SIGN RM SGN (F)	1
CORRIDOR	L109	N	IN-CREATIVE SIGN RM SGN (N)	1
SEE DETAIL ON SHEET AF604-A	L110	C	IN-CREATIVE SIGN RM SGN (C)	1
SEE DETAIL ON SHEET AF604-A	L109	I	IN-CREATIVE SIGN RM SGN (I)	1
SEE DETAIL ON SHEET AF604-A	L111	C	IN-CREATIVE SIGN RM SGN (C)	1
STERILE STORAGE, OVERFLOW	L112	A	IN-CREATIVE SIGN RM SGN (A)	1
SEE DETAIL ON SHEET AF604-A	L112	I	IN-CREATIVE SIGN RM SGN (I)	1
STERILE STORAGE, OVERFLOW	L112	A	IN-CREATIVE SIGN RM SGN (A)	1
HAC	L113	D	IN-CREATIVE SIGN RM SGN (D)	1
SUPPLY TECH OFFICE	L115	A	IN-CREATIVE SIGN RM SGN (A)	1
SUPPLY TECH SUPERVISOR	L115A	A	IN-CREATIVE SIGN RM SGN (A)	1
IT	T-100	D	IN-CREATIVE SIGN RM SGN (D)	1
Phase A: 27				27
Grand total: 27				27

INTERIOR FINISH SCHEDULE - A

Room No.	Room Name	Level	Floor Finish	Base Finish	Wall Finish				Ceiling Finish	Millwork Horizontal	Millwork Vertical	Wall Protection	Comments
					North	South	East	West					
FIRST FLOOR													
E-102	ELECTRICAL	FIRST FLOOR	EPY-1	RB-1	P-2	P-2	P-2	P-2	EXISTING	---	---	---	
L101	ELECTRICAL	FIRST FLOOR	EPY-1	RB-1	P-2	P-2	P-2	P-2	EXISTING	---	---	---	
L102	BREAK DOWN	FIRST FLOOR	C-1	RB-1	P-1	P-1	P-1	P-1	AT-1	---	---	WP-3	
L103	CORR	FIRST FLOOR	RES-6A	RES-6A	P-1	P-1	P-1	P-1	AT-1	---	---	WP-1	
L104	STORAGE	FIRST FLOOR	RES-3	RES-3	P-2	P-2	P-2	P-2	AT-1	---	---	---	
L105	SUPPLY OFFICE	FIRST FLOOR	CPT-1	RB-1	P-1	P-1	P-1	P-1	AT-1	---	---	---	
L106	IT	FIRST FLOOR	EPY-1	RB-1	P-1	P-1	P-1	P-1	EXISTING	---	---	---	3/4" PLYWOOD
L107	COPY ROOM	FIRST FLOOR	CPT-1	RB-1	P-1	P-1	P-1	P-1	AT-1	---	---	---	
L108	STERILE STORAGE	FIRST FLOOR	RES-6A	RES-6A	P-1	P-1	P-1	P-1	AT-1	---	---	WP-2	
L109	CORRIDOR	FIRST FLOOR	RES-6A	RES-6A	P-1	P-1	P-1	P-1	AT-1	---	---	WP-1	
L110	TOILET	FIRST FLOOR	PWT-1	---	PWT-1	PWT-1	PWT-1	PWT-1	GWB(SC)/P-1	---	---	---	FULL HEIGHT WALL TILE; DEDUCT ALTERNATE 1: DOWNGRADE BATHROOM PORCELAIN TILE WALLS AND FLOORS TO WALL PAINT AND RESINOUS EPOXY FLOORING.
L111	TOILET	FIRST FLOOR	PWT-1	---	PWT-1	PWT-1	PWT-1	PWT-1	GWB(SC)/P-1	---	---	---	FULL HEIGHT WALL TILE; DEDUCT ALTERNATE 1: DOWNGRADE BATHROOM PORCELAIN TILE WALLS AND FLOORS TO WALL PAINT AND RESINOUS EPOXY FLOORING.
L112	STERILE STORAGE, OVERFLOW	FIRST FLOOR	RES-6A	RES-6A	P-1	P-1	P-1	P-1	AT-1	---	---	WP-2	
L113	HAC	FIRST FLOOR	PWT-1	---	PWT-1/P-2	PWT-1/P-2	PWT-1/P-2	PWT-1/P-2	AT(SP)	---	---	---	50" WALL TILE WAINSCOT
L115	SUPPLY TECH OFFICE	FIRST FLOOR	CPT-1	RB-1	P-1	P-1	P-1	P-1	AT-1	---	---	---	
L115A	SUPPLY TECH SUPERVISOR	FIRST FLOOR	CPT-1	RB-1	P-1	P-1	P-1	P-1	AT-1	---	---	---	
L116	EMS PRIMARY	FIRST FLOOR	CPT-1	RB-1	P-1	P-1	P-1	P-1	AT-1	---	---	---	
T-100	IT	FIRST FLOOR	EPY-1	RB-1	P-1	P-1	P-1	P-1	EXISTING	---	---	---	

Autodesk Docs/19022 - Fayetteville IDIG Project No. 564-19-03 Renovation of SPS/19022 - ARCH - R2024.rvt 7/11/2024 4:24:17 PM

Revision Number	Revisions:	Date:
1	AMENDMENT 02	07/11/2024

CONSULTANTS
CONSULTING STRUCTURAL ENGINEERS

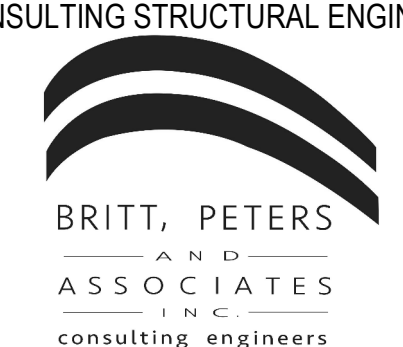

ARCHITECT/ENGINEER OF RECORD

A/E:
HARRELL DESIGN GROUP PC
10720 SIKES PLACE, SUITE 100
CHARLOTTE, NC 28277
704-814-1346
POC: LEE HARRELL PE, LEED AP, QCCP
PRESIDENT
WWW.HARRELLDG.COM
COPYRIGHT © 2024



STAMP

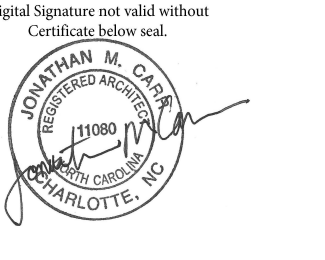

DRAWING TITLE
INTERIOR FINISH SCHEDULE AND SIGNAGE SCHEDULE

APPROVED

PHASE
CONSTRUCTION DOCUMENTS SUBMISSION

FULLY SPRINKLERED

PROJECT TITLE
RENOVATE SPACE FOR LOGISTICS (B-1)

PROJECT NUMBER
564-24-104

BUILDING NUMBER
1

LOCATION
FAYETTEVILLE VA MEDICAL CENTER

ISSUE DATE
21 JUNE 2024

CHECKED
Checker

DRAWN
Author

DRAWING NUMBER
AF602-A

Engineering Service



VETERANS HEALTH CARE SYSTEM OF THE OZARKS

VA U.S. Department of Veterans Affairs



- ### FIRE ALARM NOTES
- A. FIRE ALARM DEVICES ARE TO BE INSTALLED IN ACCORDANCE WITH NFPA 72.
 - B. ACTUATION OF ANY SYSTEM INITIATING DEVICE SHALL ACTIVATE ALL INDICATING DEVICES, UNLESS NOTED OTHERWISE.
 - C. VERIFY COMPONENT TYPES AND QUANTITIES WITH PLAN DRAWINGS.
 - D. ALL FIRE ALARM WIRING TO BE INSTALLED IN RACEWAYS.
 - E. PROVIDE ALL REQUIRED POWER SUPPLIES, BOOSTER PANELS, MODULES, ETC. FOR A COMPLETE SYSTEM.
 - F. FIRE PROTECTION CONTRACTOR TO COORDINATE SPECIFIC WIRING REQUIREMENTS WITH EQUIPMENT MANUFACTURER.
 - G. REFER TO THE SPECIFICATIONS FOR MOUNTING HEIGHTS FOR INITIATING DEVICES AND NOTIFICATION APPLIANCES.
 - H. REVIEW THE CONSTRUCTION DOCUMENTS OF ALL TRADES FOR PHASING REQUIREMENTS.

- ### SHEET KEYNOTES
- 1. DO NOT RUN ANY WIRING, DEVICES, OR CONDUIT IN THIS AREA, EXCEPT FOR WHAT IS REQUIRED FOR LIGHTING DEVICE.

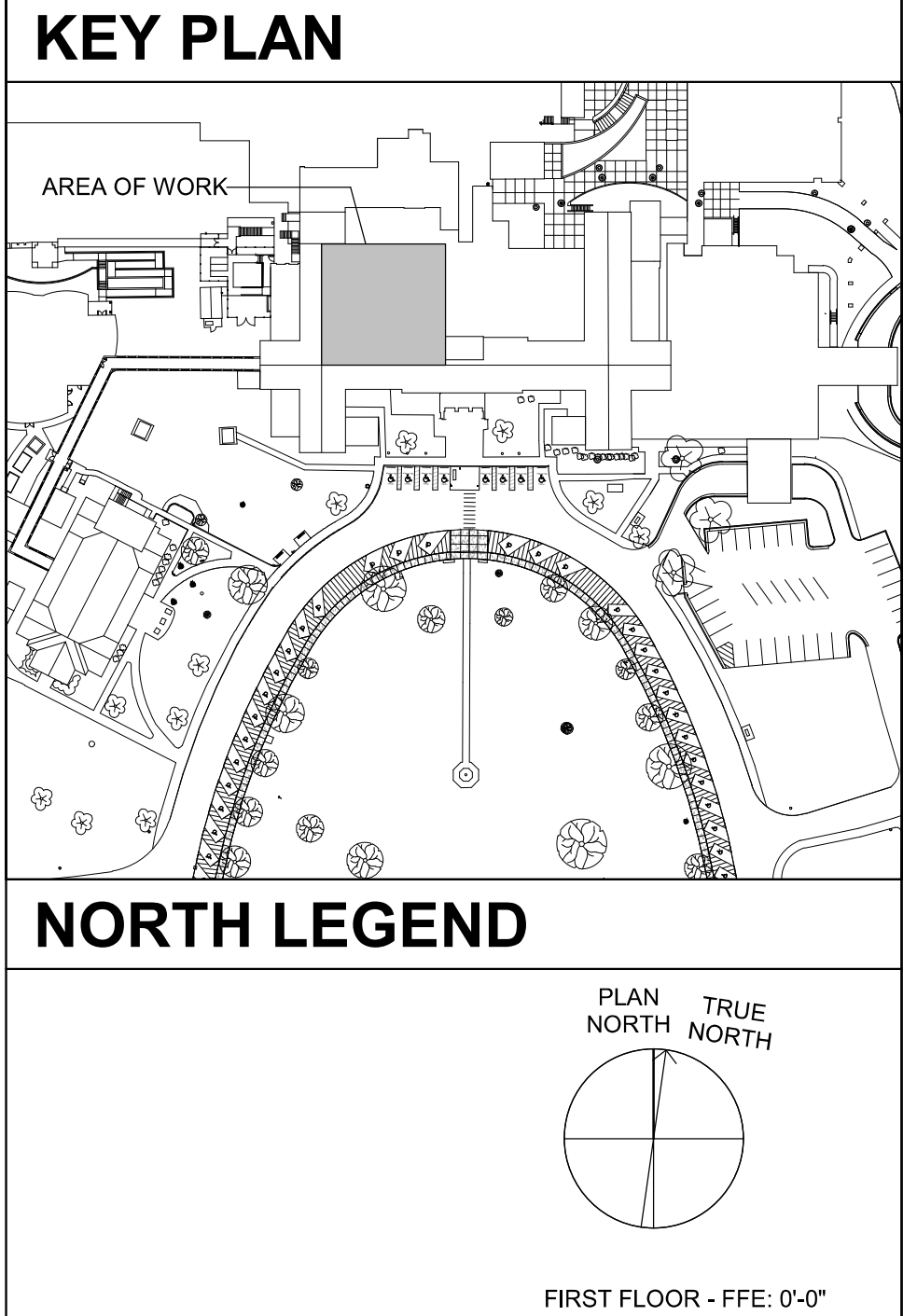
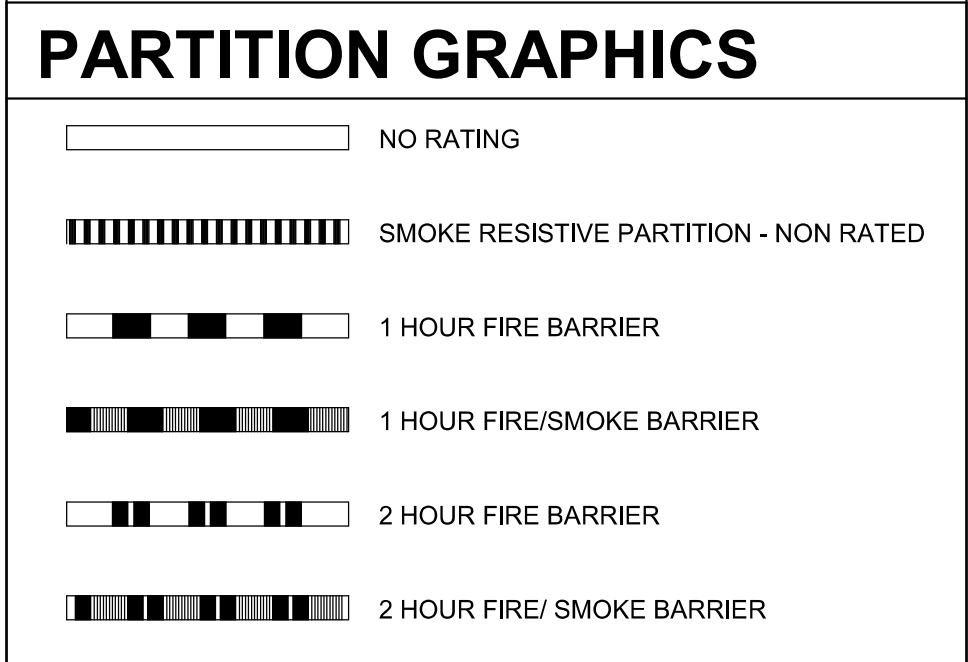

D4 FIRST FLOOR - FIRE ALARM PLAN -A
1/8" = 1'-0"



1	AMENDMENT 02	7/11/2024
Revision Number	Revisions:	Date:

CONSULTANTS
CONSULTING STRUCTURAL ENGINEERS

ARCHITECT/ENGINEER OF RECORD

A/E:
HARRELL DESIGN GROUP PC
10720 SIKES PLACE, SUITE 100
CHARLOTTE, NC 28277
704-814-1346
POC: LEE HARRELL PE, LEED AP, QCCP
PRESIDENT
HDG PROJECT: 19022

www.harrelldg.com
COPYRIGHT © 2024

Digital Signature not valid without Certificate below seal.

John G. Ross
Date: 2024.07.11 12:09:58-04'00'

DRAWING TITLE
FIRST FLOOR - FIRE ALARM PLAN

APPROVED

PHASE
CONSTRUCTION DOCUMENTS SUBMISSION

FULLY SPRINKLERED

PROJECT TITLE
RENOVATE SPACE FOR LOGISTICS (B-1)

LOCATION
FAYETTEVILLE VA MEDICAL CENTER

ISSUE DATE
11 APRIL 2024

CHECKED
CSR

DRAWN
CSR

PROJECT NUMBER
564-24-104

BUILDING NUMBER
1

DRAWING NUMBER
FA101-A

Engineering Service

VETERANS HEALTH CARE SYSTEM OF THE OZARKS

VA U.S. Department of Veterans Affairs

GENERAL NOTES

- A. COORDINATE PROJECT PHASING AND WORK AREA WITH GC120 SERIES DRAWINGS AND SPECIFICATIONS.
- B. DEMOLISH ALL FIXTURES IN PROJECT AREA.
- C. COORDINATE WITH THE C.O.R. AND TURN OVER ALL FIXTURES, VALVES, OR OTHER DEVICES THAT THE GOVERNMENT TAGS AS SALVAGE OR DIRECTS THE CONTRACTOR TO SALVAGE.
- D. UTILITY SERVICES MUST BE MAINTAINED TO THE FLOOR ABOVE. ANY DISRUPTION IN SERVICES SHALL BE COORDINATED WITH THE C.O.R. TWO WEEKS BEFORE THE DISRUPTION. SERVICES SHALL NOT BE OUT FOR MORE THAN 8 HOURS OR AS ALLOWED BY THE C.O.R.
- E. SEE P101 FOR ADDITIONAL GENERAL NOTES.

SHEET KEYNOTES

1. EXISTING VENT AND SUPPLY PIPING UP TO FLOOR ABOVE TO REMAIN.
2. EXISTING SUPPLY PIPING FROM FLOOR BELOW TO REMAIN.
3. EXISTING PIPING BEYOND PROJECT SCOPE. FIELD VERIFY CONTINUATION.
4. CAP EXISTING MEDICAL GAS PIPING. TYPICAL.
5. EXISTING STORM PIPING SHALL REMAIN FULLY FUNCTIONAL DURING CONSTRUCTION. PROVIDE TEMPORARY PIPING TO ENSURE PIPING SYSTEM IS FULLY FUNCTIONAL.
6. DEMOLISH EXISTING MEDICAL GAS OUTLETS.
7. VENT PIPING UP TO FLOOR ABOVE.
8. EXISTING AND SUPPLY PIPING UP TO FLOOR ABOVE SHALL REMAIN IN SERVICE. TYPICAL OF ALL INSTANCES.
9. EXISTING MEDICAL GAS PIPING AND OUTLETS SHALL REMAIN IN SERVICE.
10. DISCONNECT EXISTING STORM PIPING IN CEILING SPACE OF THE BASEMENT LEVEL.
11. DEMOLISH EXISTING DRAIN PIPE FROM POINT INDICATED TO ITS TERMINATION AT FLOOR DRAIN.

PARTITION LEGEND

- EXISTING PARTITION / BARRIER - WALL TO REMAIN
- EXISTING PARTITION / BARRIER - WALL TO BE REMOVED
- NEW PARTITION / BARRIER - WALL

PARTITION GRAPHICS

- NO RATING
- SMOKE RESISTIVE PARTITION - NON RATED
- 1 HOUR FIRE BARRIER
- 1 HOUR FIRE/SMOKE BARRIER
- 2 HOUR FIRE BARRIER
- 2 HOUR FIRE/ SMOKE BARRIER

KEY PLAN

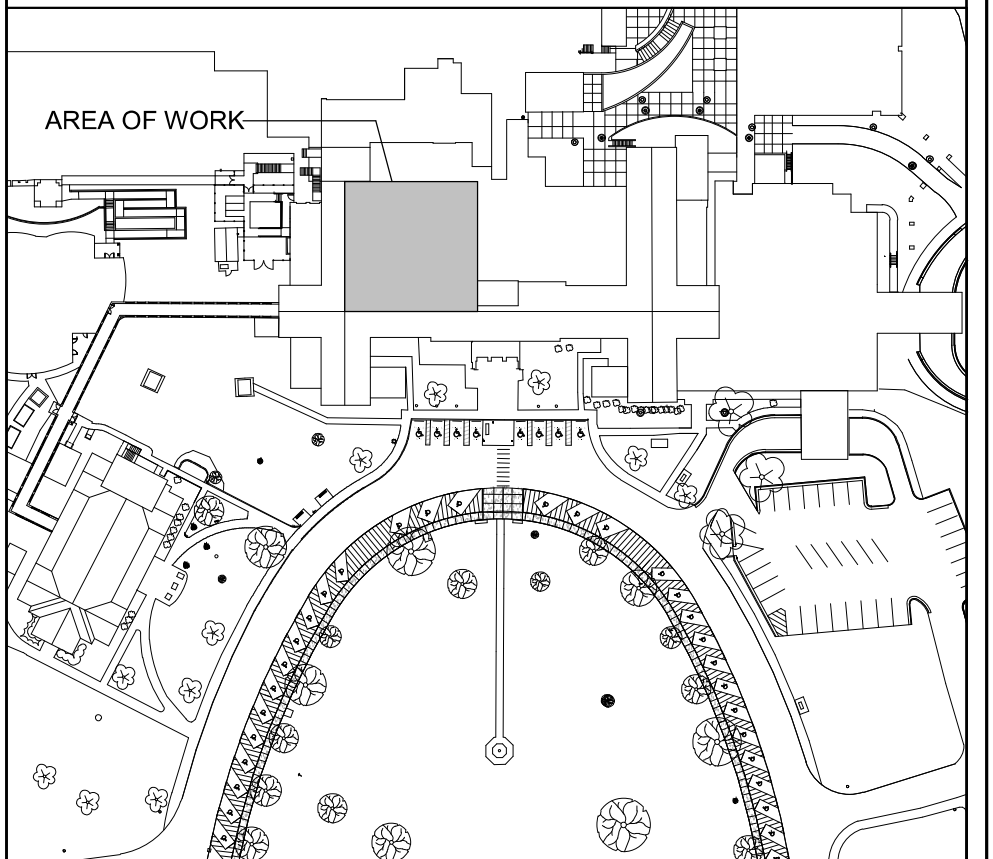

NORTH LEGEND

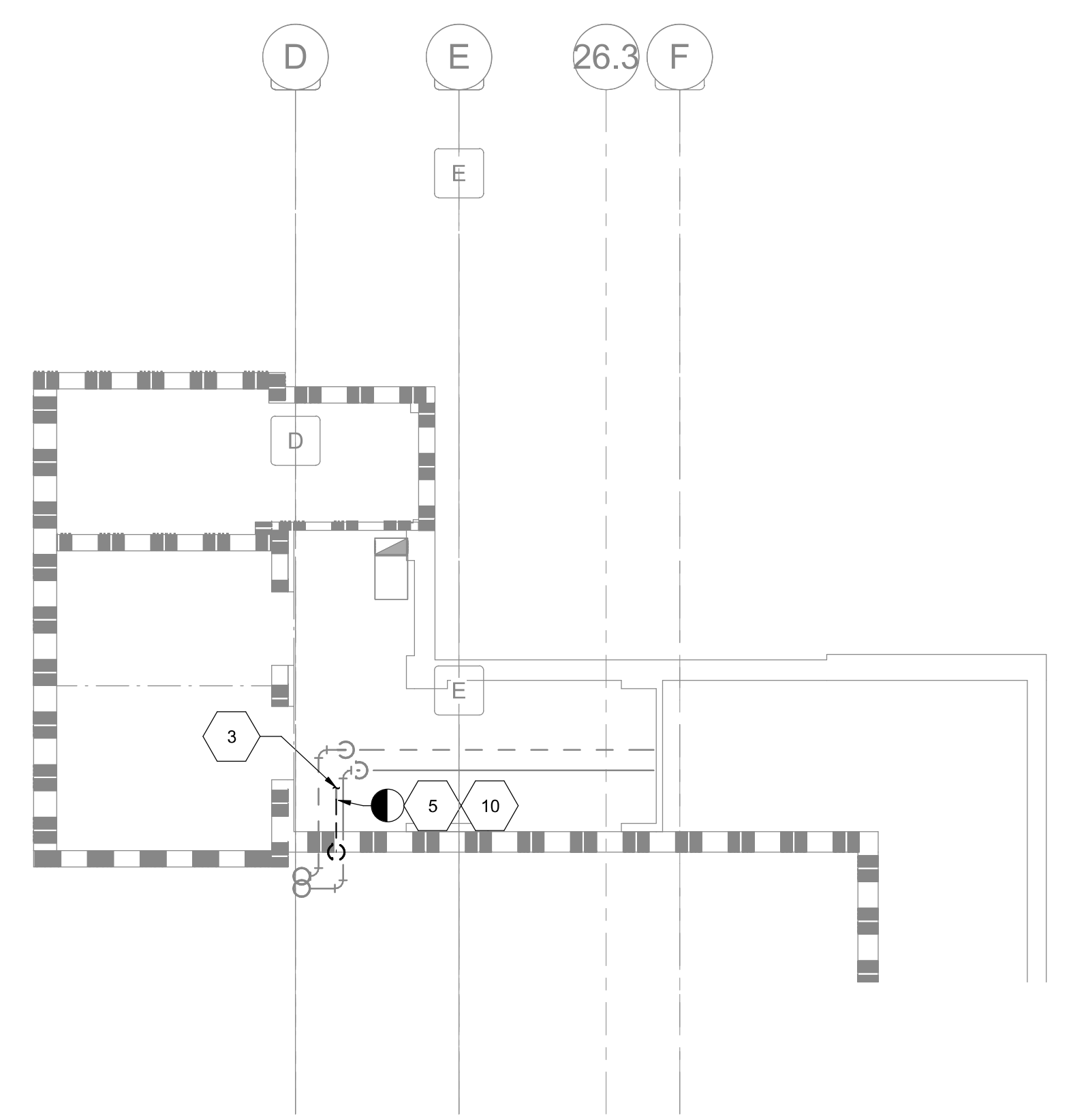
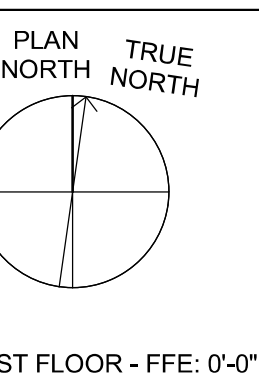

C2 BASEMENT STORM DEMOLITION PLAN
1/8" = 1'-0"

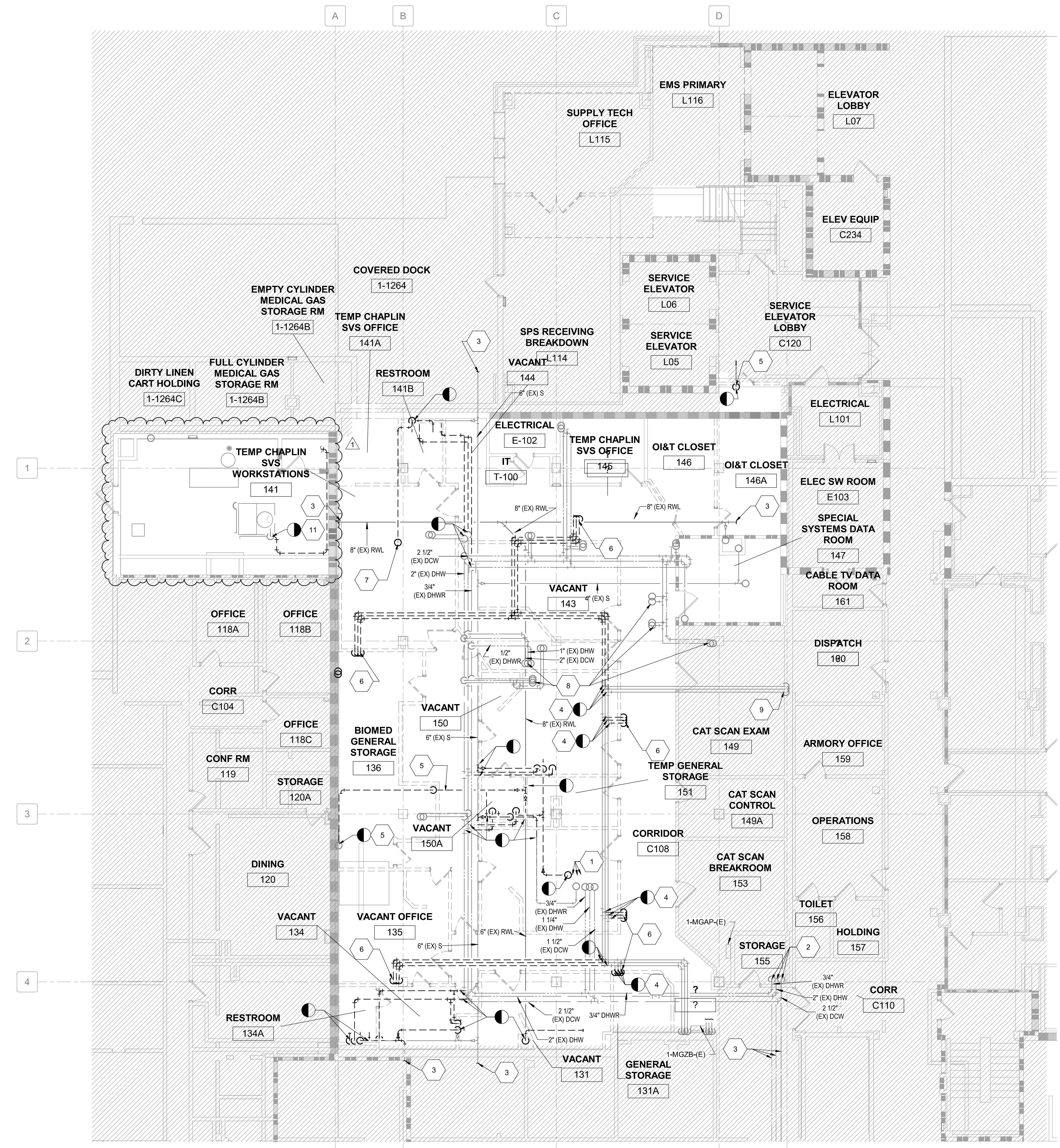

E5 FIRST FLOOR PLUMBING DEMOLITION PLAN
1/8" = 1'-0"

1	AMENDMENT 02	07/11/2024
Revision Number	Revisions:	Date:

CONSULTANTS
CONSULTING STRUCTURAL ENGINEERS

ARCHITECT/ENGINEER OF RECORD

A/E:
HARRELL DESIGN GROUP PC
10720 SIKES PLACE, SUITE 100
CHARLOTTE, NC 28277
704-814-1346
POC: LEE HARRELL PE, LEED AP, QCCP
PRESIDENT
HDG PROJECT: 19022

IP

William G. Gray Jr.
Charlotte, NC
I am approving this document.
2024.07.11
15:43:05-04'00"

DRAWING TITLE
FIRST FLOOR PLUMBING DEMOLITION PLAN

APPROVED

PHASE
CONSTRUCTION DOCUMENTS SUBMISSION

FULLY SPRINKLERED

PROJECT TITLE
RENOVATE SPACE FOR LOGISTICS (B-1)

LOCATION
FAYETTEVILLE VA MEDICAL CENTER

ISSUE DATE
11 APRIL 2024

CHECKED
WGG

DRAWN
DM

PROJECT NUMBER
564-24-104

BUILDING NUMBER
1

DRAWING NUMBER
PD101-A

Engineering Service
VETERANS HEALTH CARE SYSTEM OF THE OZARKS
U.S. Department of Veterans Affairs

Autodesk Docs: 191022 - Fayetteville IDIQ Project No. 564-B-03 Renovation of SPS 19022 - PLUMB - R2024.L2.rvt 7/11/2024 3:39:46 PM

GENERAL NOTES

- A. REFER TO SHEET PL001 FOR LEGEND, ABBREVIATIONS, SCHEDULES AND GENERAL NOTES.
- B. UTILITY SERVICES MUST BE MAINTAINED TO THE FLOOR ABOVE. ANY DISRUPTION IN SERVICES SHALL BE COORDINATED WITH THE C.O.R. TWO WEEKS BEFORE THE DISRUPTION. SERVICES SHALL NOT BE OUT FOR MORE THAN 8 HOURS OR AS ALLOWED BY THE C.O.R.
- C. ALL WORK ON THE FLOOR SHALL BE DONE ON NIGHTS OR WEEK ENDS UNLESS OTHERWISE PERMITTED BY C.O.R.

SHEET KEYNOTES

1. 4" SANITARY FROM FLOOR ABOVE.
2. 3" VENT PIPE TO FLOOR ABOVE.
3. FUTURE 4" STORM PIPE. CAP PIPE ABOVE CEILING.
4. EXISTING 6" STORM PIPING FROM FLOOR ABOVE.
5. REVISE EXISTING PIPE ROUTING ON FLOOR BELOW TO ACCOMMODATE NEW STORM PIPE PENETRATION.
6. ALL WORK IN CORRIDOR L108 MUST BE PERFORMED AFTER HOURS AND MUST BE PATIENT ACCESSIBLE DURING FACILITY OPERATION HOURS. SEE SHEET AE111-A FOR MORE INFORMATION.
7. FUTURE LOCATION FOR SUMP PUMP CONNECTION.
8. EXISTING 4" SANITARY PIPE FROM FLOOR ABOVE ROUTED WITHIN THE CEILING SPACE OF THE FIRST FLOOR.
9. EXISTING 6" STORM PIPE FROM FLOOR ABOVE ROUTED WITHIN THE CEILING SPACE OF THE FIRST FLOOR.
10. FUTURE 4" WASTE PIPE. CAP PIPE ABOVE CEILING.
11. INSTALL NEW CLEANOUT ON EXISTING SANITARY AND STORM PIPING.
12. CONNECT NEW DRAIN PIPE TO EXISTING PIPE AND ROUTE TO FLOOR DRAIN AS SHOWN.

PARTITION LEGEND

- EXISTING PARTITION / BARRIER - WALL TO REMAIN
- EXISTING PARTITION / BARRIER - WALL TO BE REMOVED
- NEW PARTITION / BARRIER - WALL

PARTITION GRAPHICS

- NO RATING
- SMOKE RESISTIVE PARTITION - NON RATED
- 1 HOUR FIRE BARRIER
- 1 HOUR FIRE/SMOKE BARRIER
- 2 HOUR FIRE BARRIER
- 2 HOUR FIRE/SMOKE BARRIER

KEY PLAN

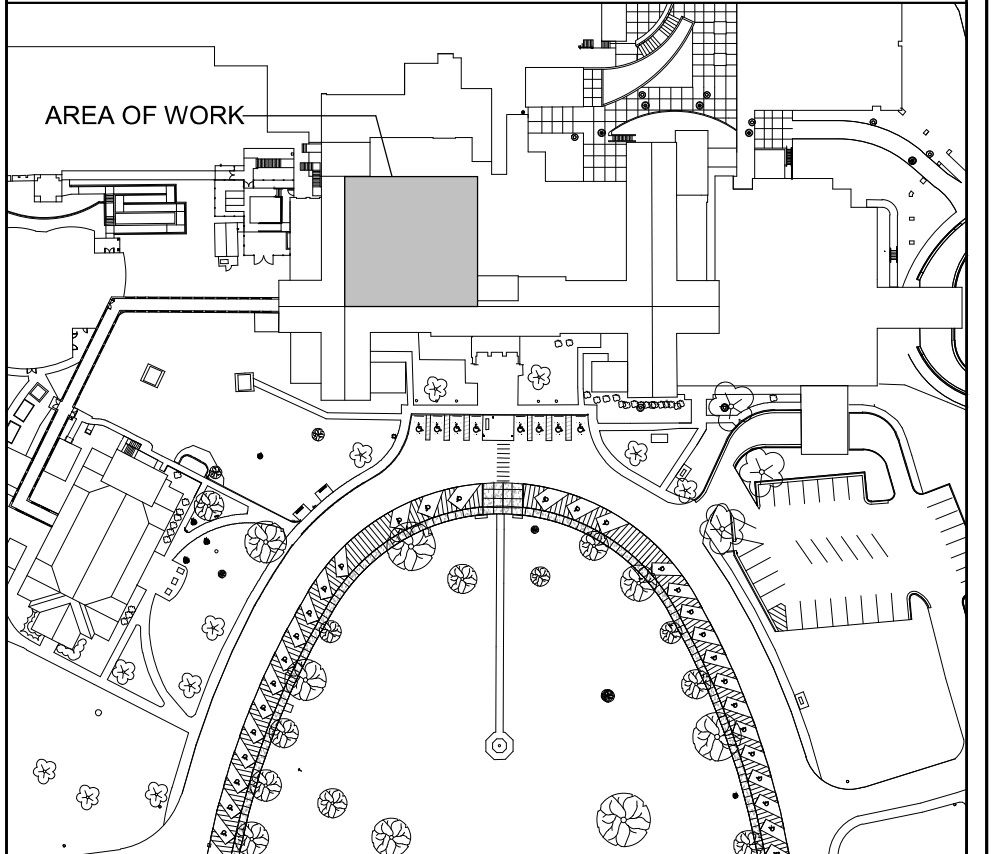

NORTH LEGEND

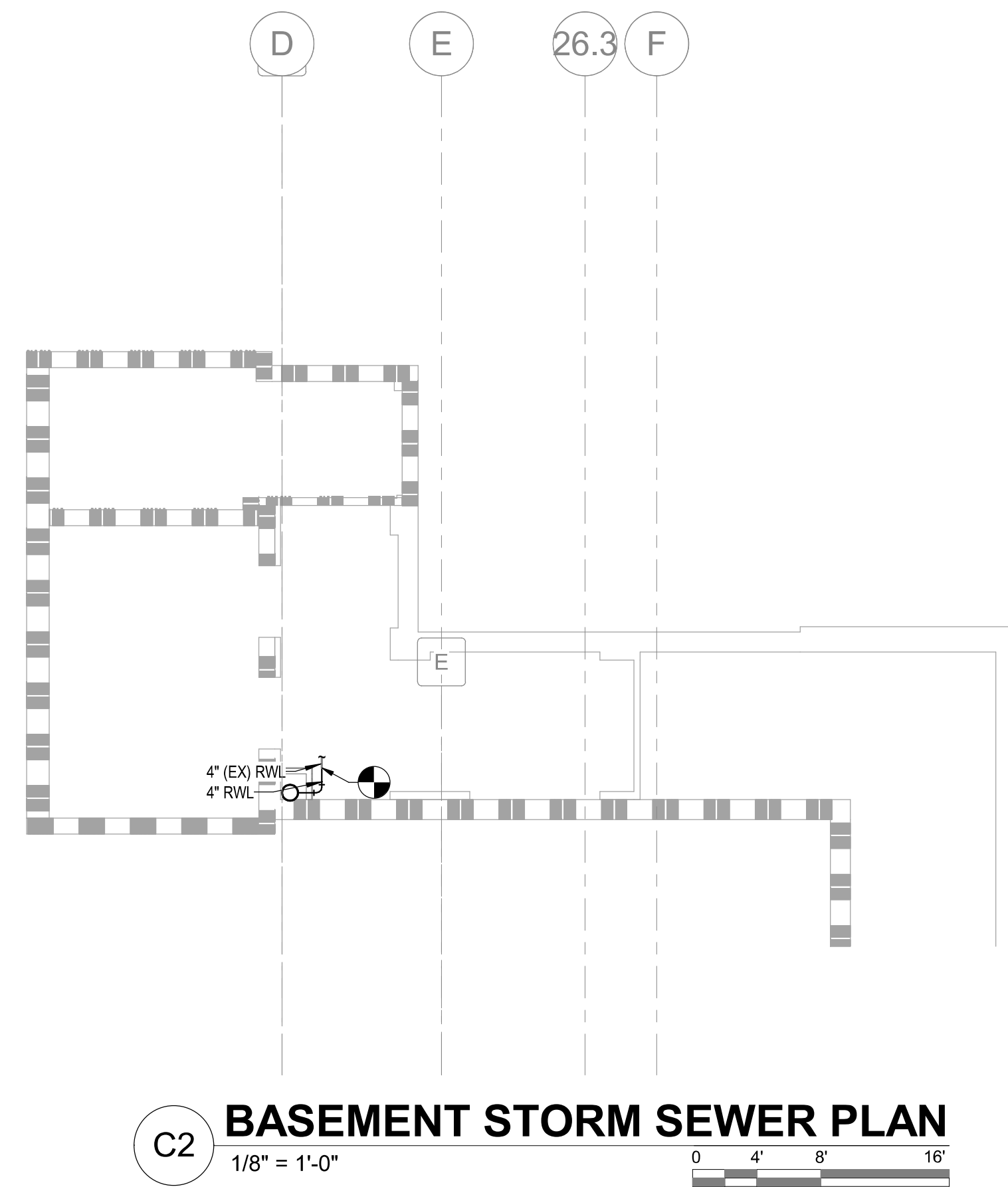
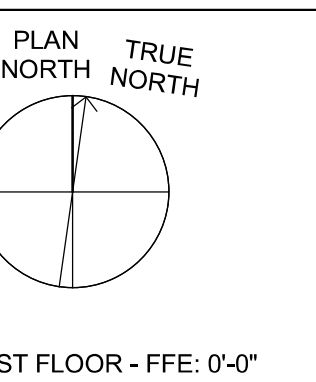

C2 BASEMENT STORM SEWER PLAN
1/8" = 1'-0"

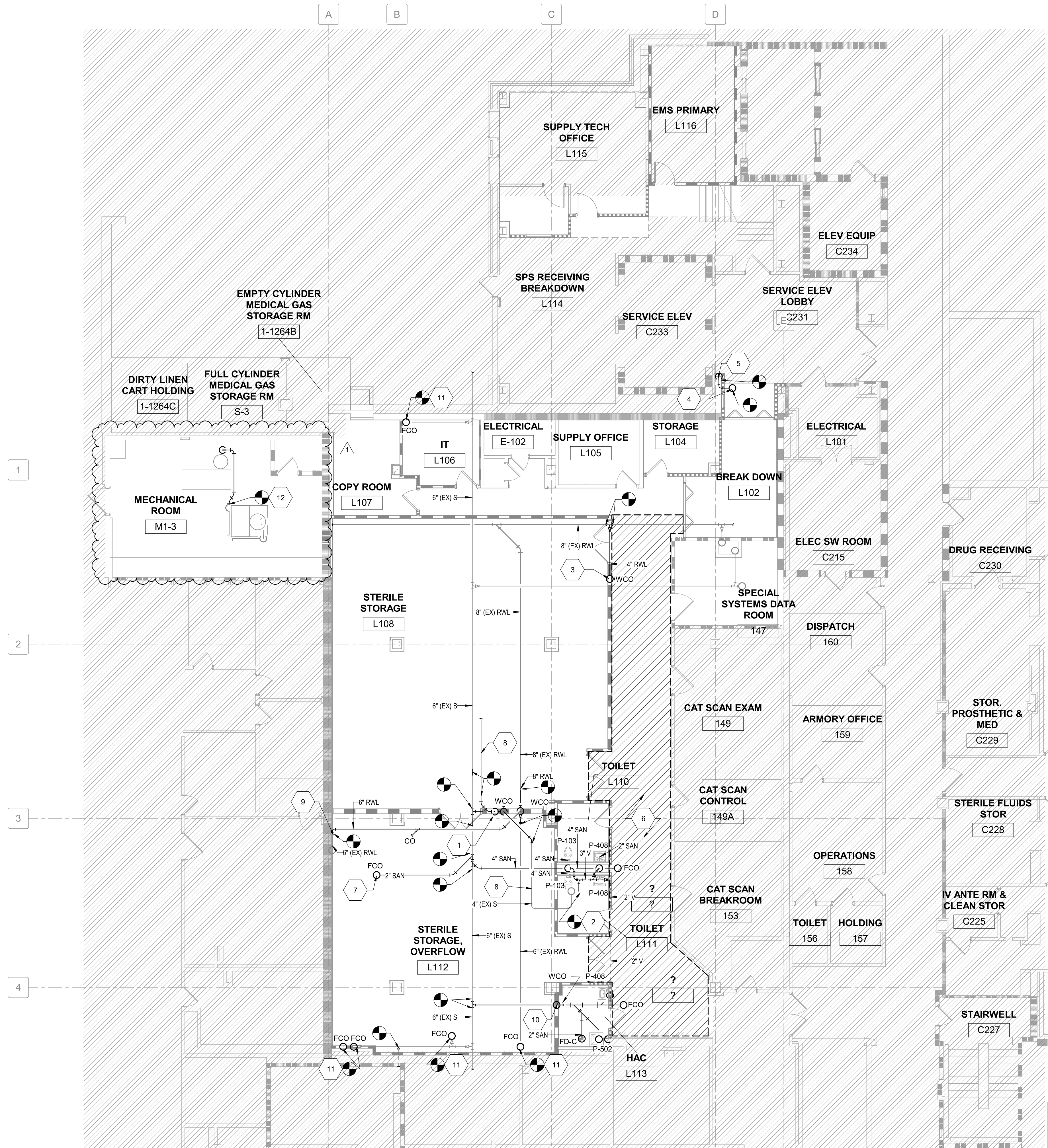

F4 FIRST FLOOR SANITARY SEWER PLAN
1/8" = 1'-0"

7/11/2024 3:36:48 PM Autodesk Docs:19022 - Fayetteville IDIQ Project No. 564-14-03 Renovation of SPS19022 - PLUMB - R2024.L2.rvt

Revision Number	Revisions:	Date:
1	AMENDMENT 02	07/11/2024

CONSULTANTS
CONSULTING STRUCTURAL ENGINEERS

ARCHITECT/ENGINEER OF RECORD

A/E:
HARRELL DESIGN GROUP PC
10720 SIKES PLACE, SUITE 100
CHARLOTTE, NC 28277
704-814-1346
POC: LEE HARRELL PE, LEED AP, QCCP
PRESIDENT
HDG PROJECT: 19022

MP

William G. Graney Jr.
Charlotte, NC
I am approving this document
8/29/24 07:11
1543 29-0430

DRAWING TITLE
FIRST FLOOR SANITARY SEWER PLAN

PHASE
CONSTRUCTION DOCUMENTS SUBMISSION

APPROVED

FULLY SPRINKLERED

PROJECT TITLE
RENOVATE SPACE FOR LOGISTICS (B-1)

LOCATION
FAYETTEVILLE VA MEDICAL CENTER

ISSUE DATE
11 APRIL 2024

CHECKED
WGG

DRAWN
DM

PROJECT NUMBER
564-24-104

BUILDING NUMBER
1

DRAWING NUMBER
PL201-A

Engineering Service

VETERANS HEALTH CARE SYSTEM OF THE OZARKS

U.S. Department of Veterans Affairs

GENERAL NOTES

1. REFER TO SHEET MH001-A FOR LEGENDS, STANDARDS, AND ABBREVIATIONS.

SHEET KEYNOTES

1. DEMOLISH DUCTWORK AND ASSOCIATED TERMINAL UNITS, DIFFUSERS, GRILLES, AND ACCESSORIES BACK TO MAIN AND CAP DUCTS.
2. REMOVE 3" CHWS/R PIPING IN THIS LOCATION AND OFFSET BELOW FLOOR TO NEW LOCATION SHOWN.
3. EXISTING 14"x8" EXHAUST DUCT UP TO EF-3.
4. REMOVE CEILING CASSETTE AND ASSOCIATED CONDENSING UNIT AND TURN OVER TO THE VA.
5. CUT EXISTING DUCT SO THAT THE INTAKE SCREEN/GRILLE CAN BE REATTACHED.
6. EXISTING 24"x12" SUPPLY DUCT DOWN FROM 1-4HJ-10.
7. EXISTING 24"x12" RETURN DUCT UP TO 1-4HJ-10.
8. EXISTING 30"x26" SUPPLY DUCT DOWN FROM 1-4HJ-2.
9. EXISTING 28"x26" EXHAUST DUCT UP TO 1-EF-5.
10. ALL WORK IN CORRIDOR L108 MUST BE PERFORMED AFTER HOURS. CORRIDOR MUST BE PATIENT ACCESSIBLE DURING FACILITY OPERATION HOURS. SEE SHEET #E114 FOR MORE INFORMATION.
11. PERFORM THIS WORK AFTER HOURS, FOR NO MORE THAN FOUR CONSECUTIVE DAYS.

PARTITION GRAPHICS

- NO RATING
- SMOKE RESISTIVE PARTITION - NON RATED
- 1 HOUR FIRE BARRIER
- 1 HOUR FIRE/SMOKE BARRIER
- 2 HOUR FIRE BARRIER
- 2 HOUR FIRE/ SMOKE BARRIER

KEY PLAN

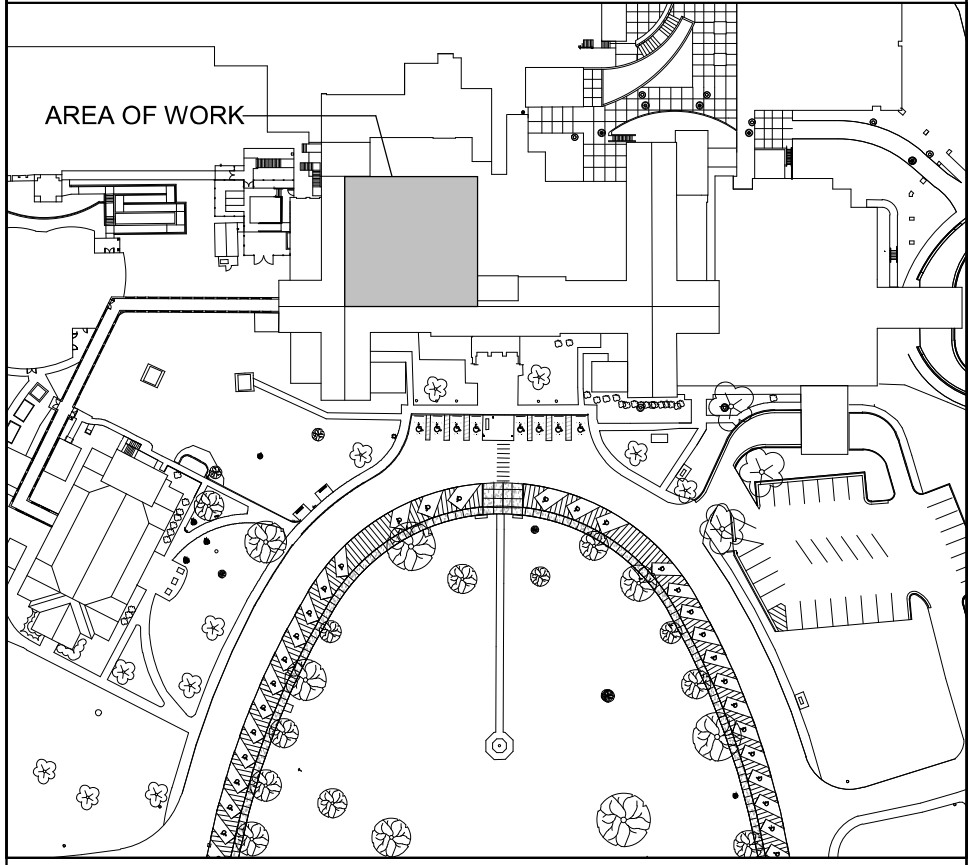

NORTH LEGEND

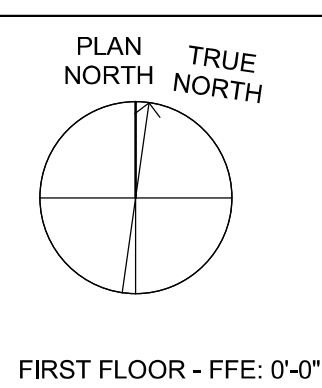

C2 BASEMENT ELEVATOR LOBBY MECHANICAL DEMOLITION PLAN

1/8" = 1'-0"

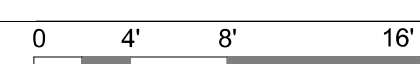

F4 FIRST FLOOR MECHANICAL DEMOLITION PLAN

1/8" = 1'-0"

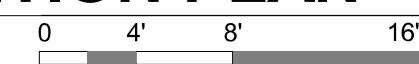

CONSULTANTS
CONSULTING STRUCTURAL ENGINEERS

ARCHITECT/ENGINEER OF RECORD

A/E:
HARRELL DESIGN GROUP PC
10720 SIKES PLACE, SUITE 100
CHARLOTTE, NC 28277
704-814-1346
POC: LEE HARRELL PE, LEED AP, QCCP
PRESIDENT
HDG PROJECT: 19022

AP

William G. Graney Jr.
Charlottesville, VA
Professional Engineer
No. 029448
2024.07.11
13:22:08-04:00

DRAWING TITLE
BASEMENT AND FIRST FLOOR MECHANICAL DEMOLITION PLAN

APPROVED

PHASE
CONSTRUCTION DOCUMENTS SUBMISSION

FULLY SPRINKLERED

PROJECT TITLE
RENOVATE SPACE FOR LOGISTICS (B-1)

LOCATION
FAYETTEVILLE VA MEDICAL CENTER

ISSUE DATE
11 APRIL 2024

CHECKED
WGG

DRAWN
ANB

PROJECT NUMBER
564-24-104

BUILDING NUMBER
1

DRAWING NUMBER
MD101-A

Engineering Service

VETERANS HEALTH CARE SYSTEM OF THE OZARKS

VA U.S. Department of Veterans Affairs

Autodesk Docs:191022 - Fayetteville IDIQ Project No. 564-B-03 Renovation of SPS 19022 - MECH - F2024.rvt 7/11/2024 12:25:05 PM

GENERAL NOTES

1. REFER TO SHEET MH101-A FOR LEGENDS, STANDARDS, AND ABBREVIATIONS.

SHEET KEYNOTES

1. PROVIDE NEW SUPPLY AND RETURN GRILLES IN THIS AREA, CONNECT TO EXISTING DUCTWORK.
2. TRANSITION 18"x18" EXHAUST DUCT TO FAN INLET SIZE BELOW LOADING DOCK ROOF PENETRATION.
3. EXISTING 14"x12" EXHAUST DUCT UP TO EF-3.
4. ROUTE REFRIGERANT PIPING TO AIR HANDLER ON FIRST FLOOR.
5. REATTACH EXISTING INTAKE SCREEN/GRILLE.
6. 3 HP VFD W/ INTERNAL BYPASS FOR 1-AHU-10.
7. EXISTING 24"x12" SUPPLY DUCT DOWN FROM 1-AHU-10.
8. EXISTING 24"x12" RETURN DUCT DOWN FROM 1-AHU-2.
9. EXISTING 30"x20" SUPPLY DUCT DOWN FROM 1-AHU-2.
10. EXISTING 20"x20" EXHAUST DUCT UP TO 1-EF-5.
11. BAS CONTROL PANEL.
12. ROUTE NEW REFRIGERANT LINES DOWN THROUGH ROOF TO AIR HANDLER USING PATE MODEL PCC-1 OR APPROVED EQUAL WITH 3 PENETRATIONS.
13. ALL WORK IN CORRIDOR L109 MUST BE PERFORMED AFTER HOURS. CORRIDOR MUST BE PATIENT ACCESSIBLE DURING FACILITY OPERATION HOURS. SEE SHEET AE11-A FOR MORE INFORMATION.

PARTITION GRAPHICS

- NO RATING
- SMOKE RESISTIVE PARTITION - NON RATED
- 1 HOUR FIRE BARRIER
- 1 HOUR FIRE/SMOKE BARRIER
- 2 HOUR FIRE BARRIER
- 2 HOUR FIRE/ SMOKE BARRIER

KEY PLAN

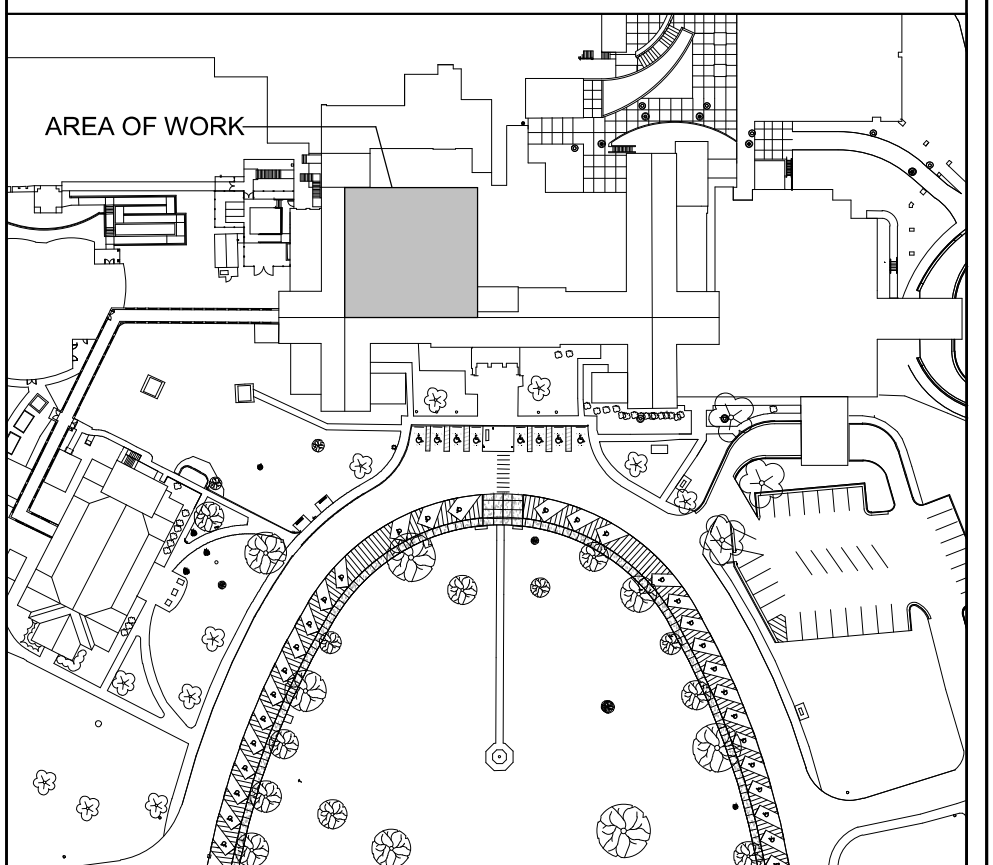

NORTH LEGEND

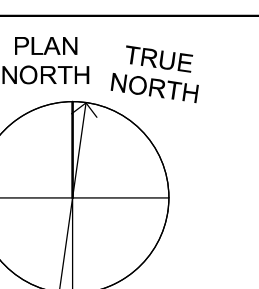

FIRST FLOOR - FFE: 0'-0"

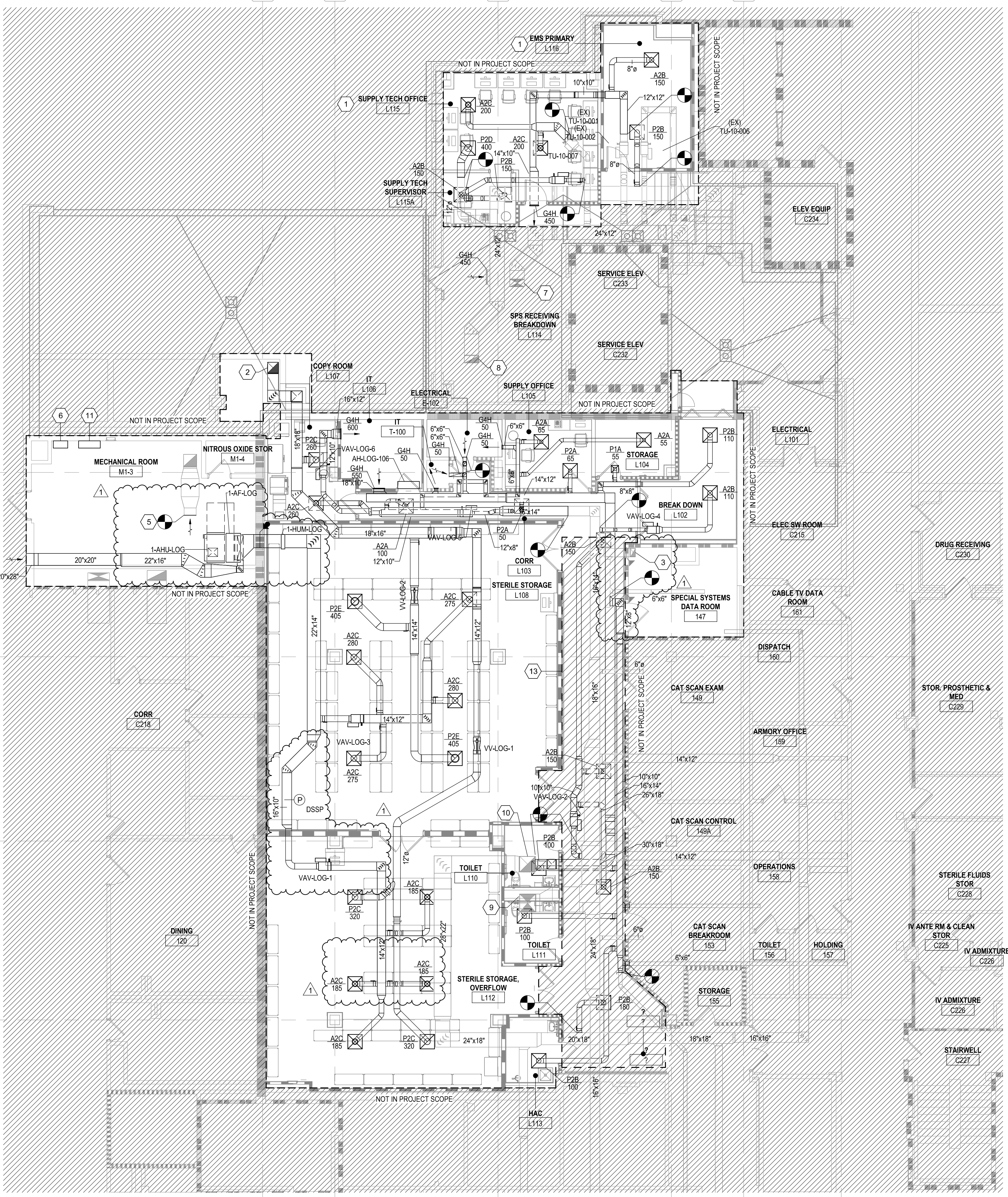

F4 FIRST FLOOR DUCTWORK PLAN
1/8" = 1'-0"

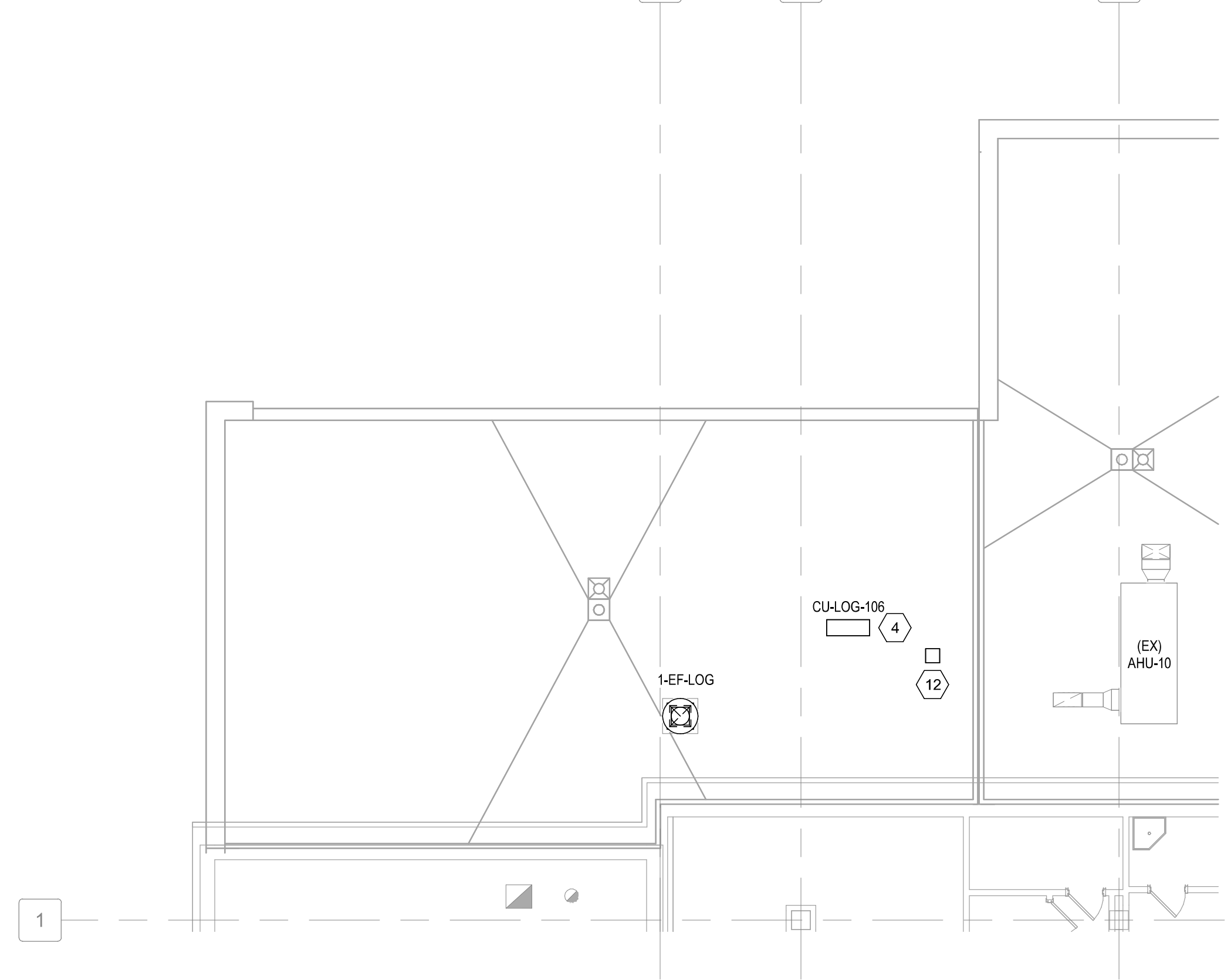

C1 LOADING DOCK ROOF DUCTWORK PLAN
1/8" = 1'-0"

1 2 3 4 5 6 7 8 9 10

A

B

C

D

E

F

7/11/2024 12:28:01 PM

Autodesk Docs:19022 - Fayetteville IDIQ Project No. 564-14-03 Renovation of SPS 19022 - MECH - R2024.rvt

Revision Number	Revisions:	Date:
1	AMENDMENT 02	07/11/2024

CONSULTANTS
CONSULTING STRUCTURAL ENGINEERS

ARCHITECT/ENGINEER OF RECORD

A/E:
HARRELL DESIGN GROUP PC
10720 SIKES PLACE, SUITE 100
CHARLOTTE, NC 28277
704-814-1346
POC: LEE HARRELL PE, LEED AP, QCCP
PRESIDENT
HDG PROJECT: 19022

WP

William G. Graney Jr.
Charlotte, NC
I am approving this document.
William G. Graney Jr.
13:22:42-04/00

DRAWING TITLE
FIRST FLOOR AND LOADING DOCK ROOF DUCTWORK PLANS

PHASE
CONSTRUCTION DOCUMENTS SUBMISSION

APPROVED

FULLY SPRINKLERED

PROJECT TITLE
RENOVATE SPACE FOR LOGISTICS (B-1)

PROJECT NUMBER
564-24-104

BUILDING NUMBER
1

DRAWING NUMBER
MH101-A

LOCATION
FAYETTEVILLE VA MEDICAL CENTER

ISSUE DATE
11 APRIL 2024

CHECKED
WGG

DRAWN
ANB

Engineering Service

VETERANS HEALTH CARE SYSTEM OF THE OZARKS

U.S. Department of Veterans Affairs

VA FORM 08 - 6231 1 2 3 4 5 6 7 8 9 10

GENERAL NOTES

1. REFER TO SHEET MH001-A FOR LEGENDS, STANDARDS, AND ABBREVIATIONS.

SHEET KEYNOTES

- ROUTE REFRIGERANT PIPING TO CONDENSING UNIT ON LOADING DOCK ROOF.
- ELECTRONIC ARRAY OF ALL ROOMS, PRESSURES, AND TEMPERATURES. 'RED' SIGNIFIES ALARM, 'GREEN' SIGNIFIES NORMAL OPERATION.
- 3 HP VFD W/ INTERNAL BYPASS FOR 1-AHJ-LOG.
- BAS CONTROL PANEL.
- ALL WORK IN CORRIDOR L105 MUST BE PERFORMED AFTER HOURS. CORRIDOR MUST BE PATIENT ACCESSIBLE DURING FACILITY OPERATION HOURS. SEE SHEET AE111-A FOR MORE INFORMATION.
- ONE INVERTED BUCKET AND TWO FLOAT AND THERMOSTATIC TRAPS SERVING 1-AHJ-LOG.
- PROVIDE A MINIMUM OF 12" BETWEEN EDGES OF PIPE OPENINGS.
- PROVIDE 3-WAY CONTROL VALVE.

PARTITION GRAPHICS

- NO RATING
- SMOKE RESISTIVE PARTITION - NON RATED
- 1 HOUR FIRE BARRIER
- 1 HOUR FIRE/SMOKE BARRIER
- 2 HOUR FIRE BARRIER
- 2 HOUR FIRE/SMOKE BARRIER

KEY PLAN

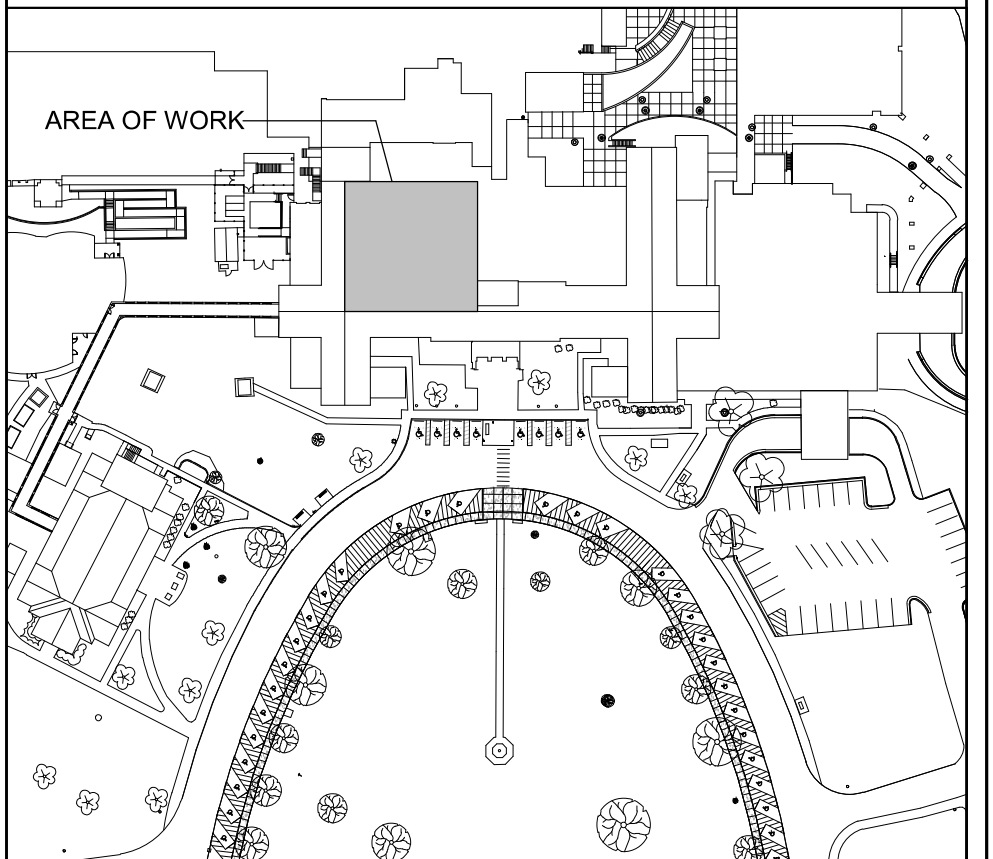

NORTH LEGEND

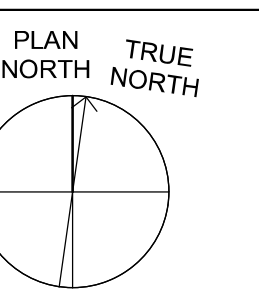

FIRST FLOOR - FFE: 0'-0"

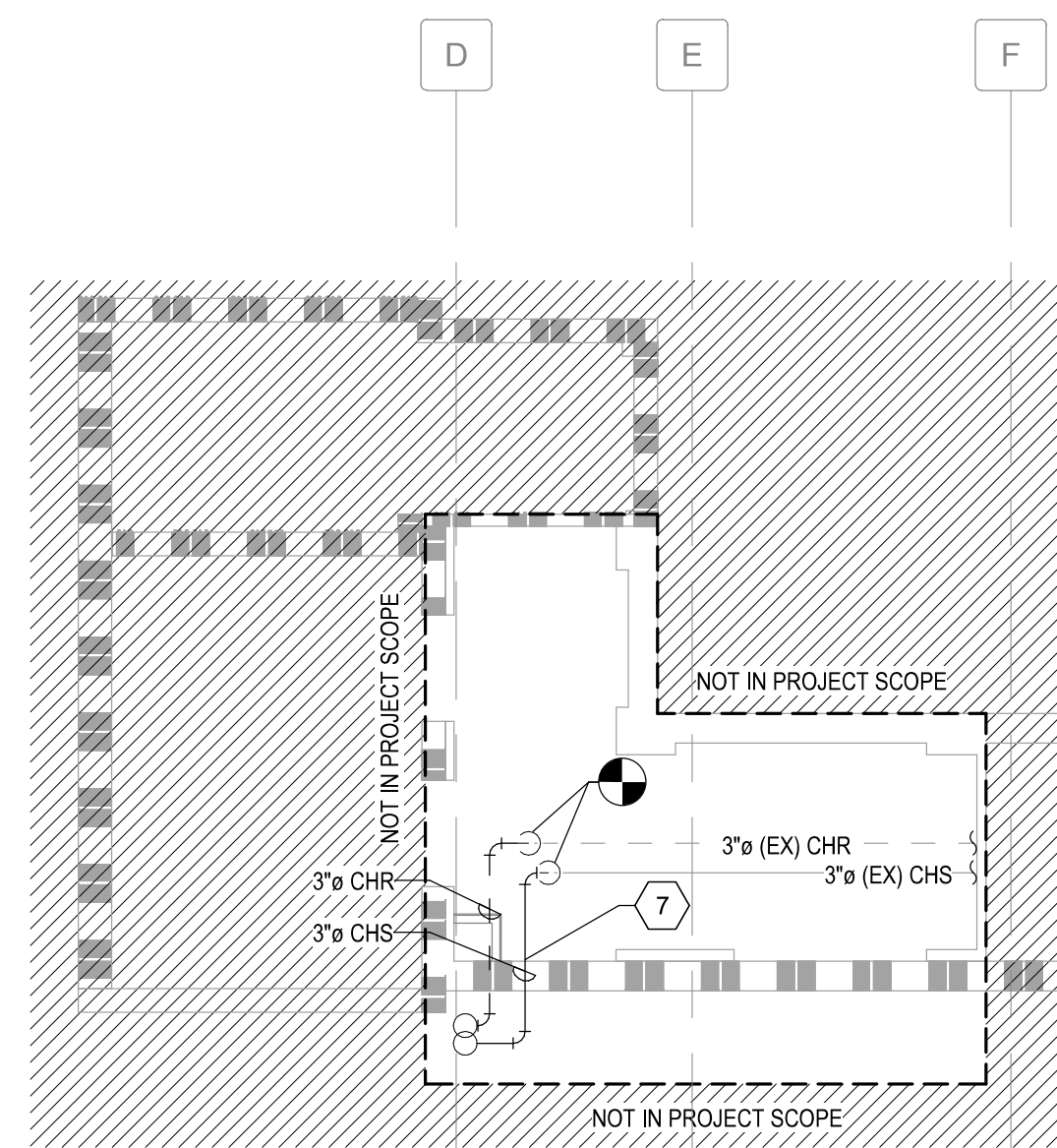

C2 BASEMENT ELEVATOR LOBBY MECHANICAL PLAN
1/8" = 1'-0"

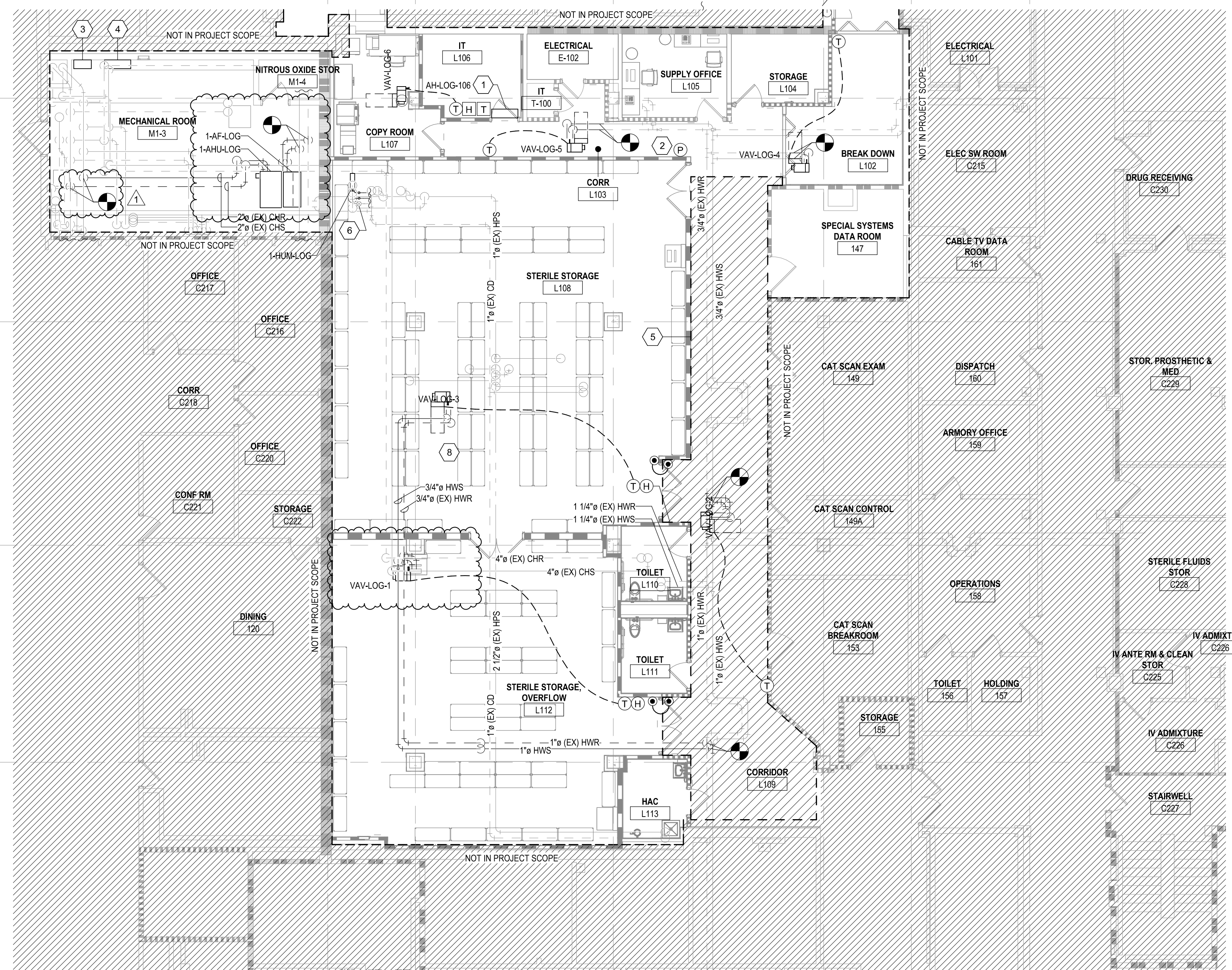

F4 FIRST FLOOR MECHANICAL PIPING PLAN
1/8" = 1'-0"

Revision Number	Revisions:	Date:
1	AMENDMENT 02	07/11/2024

CONSULTANTS
CONSULTING STRUCTURAL ENGINEERS

ARCHITECT/ENGINEER OF RECORD

A/E:
HARRELL DESIGN GROUP PC
10720 SIKES PLACE, SUITE 100
CHARLOTTE, NC 28277
704-814-1346
POC: LEE HARRELL PE, LEED AP, QCCP
PRESIDENT
HDG PROJECT: 19022

WP

William G. Graney Jr.
Charlotte, NC
I am approving this document.
2024.07.11 13:23:08-0400

DRAWING TITLE
BASEMENT AND FIRST FLOOR MECHANICAL PIPING PLANS

PHASE
CONSTRUCTION DOCUMENTS SUBMISSION

APPROVED

FULLY SPRINKLERED

PROJECT TITLE
RENOVATE SPACE FOR LOGISTICS (B-1)

LOCATION
FAYETTEVILLE VA MEDICAL CENTER

ISSUE DATE
11 APRIL 2024

CHECKED
WGG

DRAWN
ANB

PROJECT NUMBER
564-24-104

BUILDING NUMBER
1

DRAWING NUMBER
MP101-A

Engineering Service

U.S. Department of Veterans Affairs



DEMOLITION NOTES

- A. COORDINATE LIMITS AND PROVISIONS OF DEMOLITION WITH ARCHITECTURAL, PLUMBING AND MECHANICAL DEMOLITION PLANS AND NOTES. REFER TO PHASING AND WORK SHOWN ON THESE PLANS FOR DEMOLITION WORK REQUIRED TO SUPPORT OTHER TRADES.
- B. PRIOR TO THE START OF ALL DEMOLITION WORK, THE CONTRACTOR SHALL TRACE AND IDENTIFY THE FEEDERS AND BRANCH CIRCUITS SERVING ELECTRICAL EQUIPMENT, LIGHT FIXTURES, RECEPTACLES, FIXED EQUIPMENT, PANEL BOARDS, TRANSFORMERS, ETC. AND PERFORM AMMETER READINGS THAT ARE RELATED TO THE DEMOLITION WORK DEFINED IN THE PROJECT. IDENTIFY ANY FEEDERS AND CIRCUITS SERVING AREAS ADJACENT TO INDICATED AREAS OF DEMOLITION TO CONFIRM CIRCUITS SERVING BOTH NEW WORK AREA AND NON-RENOVATED AREA.
- C. DEMOLISH ALL CEILING AND WALL MOUNTED DEVICES, SYSTEMS OUTLETS AND ASSOCIATED CIRCUITRY AND CONDUIT AS SPECIFICALLY NOTED OR AS REQUIRED TO FACILITATE NEW CONSTRUCTION IN THE AREAS WHERE DEMOLITION TAKES PLACE. REMOVE CONDUIT AND CONDUCTORS BACK TO THE SOURCE WHERE EXISTING CIRCUITS ARE DEMOLISHED. REMOVE CONDUCTORS COMPLETELY AND REMOVE CONDUIT BACK TO CEILING SPACE ABOVE PANEL AND CAP. ABANDONED CIRCUIT BREAKER SHALL BE TURNED OFF AND LABELED AS SPARE.
- D. WHERE ONLY A PORTION OF A CIRCUIT'S LOAD IS REQUIRED TO BE REMOVED, REMOVE ONLY THAT PORTION ASSOCIATED WITH THE DEMOLISHED ITEM TO A POINT WHERE THE REMAINING LOAD IS ACTIVE AND MAINTAINED IN GOOD OPERATING CONDITION. CONNECTION TO EXISTING DEVICES ON THE CIRCUIT SHALL BE MAINTAINED AS REQUIRED.
- E. ASSOCIATED CIRCUITRY INCLUDES CONDUIT, CONDUCTORS, BOXES, WIRING DEVICES, COVER PLATES, LAMPS, FIXTURES, SWITCHES, ETC. WHICH ARE ASSOCIATED WITH THE ITEM TO BE REMOVED.
- F. WHERE EXTENSION OF AN EXISTING CIRCUIT IS REQUIRED, RUN CONDUIT AND WIRE CONCEALED FROM THE ITEMS EXISTING LOCATION TO ITS NEW LOCATION. EXISTING DEVICES TO REMAIN SHALL BE RE-FED AS REQUIRED TO MAINTAIN OPERATION.
- G. LIGHTING FIXTURES AND ALL OTHER EQUIPMENT/DEVICES BEING REMOVED SHALL BE TURNED OVER TO OWNER OR DISPOSED OF AS DIRECTED BY OWNER.
- H. DEMOLITION WORK SHALL BE PHASED AS INDICATED ON ARCHITECTURAL PLANS. THE CONTRACTOR SHALL SCHEDULE A DEMOLITION COORDINATION MEETING WITH THE ARCHITECT, ENGINEER, AND OWNER'S REPRESENTATIVE PRIOR TO THE START OF ANY DEMOLITION IN EACH SPECIFIED AREA YET, ONLY AFTER CIRCUIT TRACING HAS BEEN ACCOMPLISHED.
- I. REMOVE ALL CONDUIT, WIRING, DEVICES, EQUIPMENT AND ANY OTHER ELECTRICAL APPLIANCES RENDERED OBSOLETE AS A RESULT OF DEMOLITION OR FOUND TO BE ABANDONED DURING CONSTRUCTION. REMOVAL OF ABANDONED AND OBSOLETE WIRING SHALL BE BACK TO THE SOURCE, EVEN IF OUTSIDE LIMITS OF CONSTRUCTION. REMOVE CONDUCTORS COMPLETELY AND REMOVE CONDUIT BACK TO CEILING SPACE DIRECTLY ABOVE PANEL AND CAP.
- J. CONTRACTOR SHALL PATCH AND/OR FIRE STOP ALL VOIDS IN WALLS/FLOORS LEFT OVER FROM OR FOUND DURING THE DEMOLITION PHASE AS REQUIRED TO MAINTAIN ORIGINAL BUILDING RATING ASSEMBLIES.
- K. NOTE THAT ADJACENT AREAS SHALL REMAIN IN OPERATION DURING CONSTRUCTION. CONTRACTOR SHALL COOPERATE FULLY WITH THE ADMINISTRATION IN ORDER TO CAUSE AS LITTLE DISRUPTION AS POSSIBLE TO THE DAILY FUNCTIONING OF THE FACILITY, AND TO MAINTAIN THE COMFORT AND SAFETY OF ALL PERSONNEL AND STAFF.
- L. CONTRACTOR TO PATCH HOLES AND PAINT WHERE WALL DEVICES WERE REMOVED.
- M. REVIEW THE CONSTRUCTION DOCUMENTS OF ALL TRADES FOR ADDITIONAL PHASING REQUIREMENTS.
- N. REFERENCE ARCHITECTURAL, PLUMBING, AND MECHANICAL PLANS FOR COMPLETE DEMO SCOPE.
- O. UPON COMPLETION OF DEMOLITION WORK IN AREAS TO BE RENOVATED, THE GENERAL CONTRACTOR SHALL PROVIDE THE ARCHITECT WITH DIMENSIONED DRAWINGS OF ALL EXISTING UTILITIES (PIPPING, CONDUITS, ETC.) THAT ARE TO REMAIN IN SERVICE. DRAWINGS SHALL IDENTIFY ANY DISCREPANCIES AND/OR CONFLICTS BETWEEN THE CONTRACT DOCUMENTS AND ACTUAL CONDITIONS WHICH REQUIRE ATTENTION OF DESIGN TEAM AS SOON AS PRACTICAL, YET PRIOR TO BEGINNING NEW WORK. EXAMINE ALL ABOVE CEILING CONDITIONS GIVING CONSIDERATION FOR CLEARANCES AND INTERDISCIPLINARY COORDINATION BETWEEN TRADES. EACH SUBCONTRACTOR SHALL VERIFY THE PROPOSED WORK OF ITS PARTICULAR DISCIPLINE AND MAKE THE APPROPRIATE ADJUSTMENTS TO THE REQUIRED COORDINATION DRAWINGS. A COORDINATION MEETING BETWEEN THE GENERAL/SUB CONTRACTORS AND THE ARCHITECT/ENGINEER AT THE COMPLETION OF DEMOLITION PHASE TO COORDINATE ANY AND ALL ENGINEERING RELATED ITEMS INVOLVING EXISTING CONDITIONS AND THE NEW WORK TO BE ACCOMPLISHED.

- ### SHEET KEYNOTES
1. EXISTING PANELBOARD TO REMAIN.
 2. DEMOLISH EXISTING PANELBOARD 1-PAC BACK TO SOURCE. PRIOR TO DEMOLISHING PANEL, ALL CIRCUITS SHALL BE TRACED. RELOCATE ALL CIRCUITS EXTENDING OUTSIDE OF THE SCOPE OF WORK TO EXISTING TO REMAIN PANELBOARDS 100' IN SPECIAL SYSTEMS ROOM H1. AFFECTED CIRCUITS ARE TO BE INTERCEPTED AND EXTENDED FROM CLOSEST JUNCTION BOX. PROVIDE (4) NEW 20A 120V BREAKERS AND (1) 20A 208V TWO POLE BREAKER FOR PANEL. OK. COORDINATE PRIOR TO ANY DEMOLITION AND CIRCUIT RELOCATION WITH GOVERNMENT.
 3. EXISTING KEYPAD, INTERCOM SPEAKER AND INTERCOM PUSH BUTTON TO BE DEMOLISHED BACK TO NEAREST JUNCTION BOX OR TO SOURCE. ELEVATOR TO BE REPROGRAMMED SO DOORS ARE MADE INACTIVE. DEMOLISH ALL OTHER ELECTRICAL SYSTEM DEVICES ON ELEVATOR WALL BACK TO SOURCE OR CLOSEST JUNCTION BOX. (REMOVE IN BID DEDUCT 4)
 4. DEMOLISH ELEVATOR RECALL SMOKE DETECTOR. (REMOVE IN BID DEDUCT 4)
 5. DEMOLISH EXISTING LIGHT AND SYSTEM DEVICES BACK TO SOURCE OR CLOSEST JUNCTION BOX.
 6. DEMOLISH EXISTING LIGHT AND SWITCH BACK TO SOURCE OR CLOSEST JUNCTION BOX
 7. EXISTING PANEL 13S FEEDER JUNCTION BOX.
 8. EXISTING LNL4 18N CIRCUIT JUNCTION BOX
 9. DEMOLISH CIRCUIT FROM JUNCTION BOX AND EXTEND REDROUTE CIRCUIT TO AVOID NEW OPENING.

D4 **FIRST FLOOR - DEMOLITION PLAN - A**
1/8" = 1'-0"

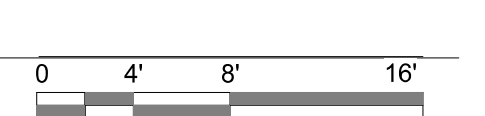

PARTITION GRAPHICS

[Symbol]	NO RATING
[Symbol]	SMOKE RESISTIVE PARTITION - NON RATED
[Symbol]	1 HOUR FIRE BARRIER
[Symbol]	1 HOUR FIRE/SMOKE BARRIER
[Symbol]	2 HOUR FIRE BARRIER
[Symbol]	2 HOUR FIRE/ SMOKE BARRIER

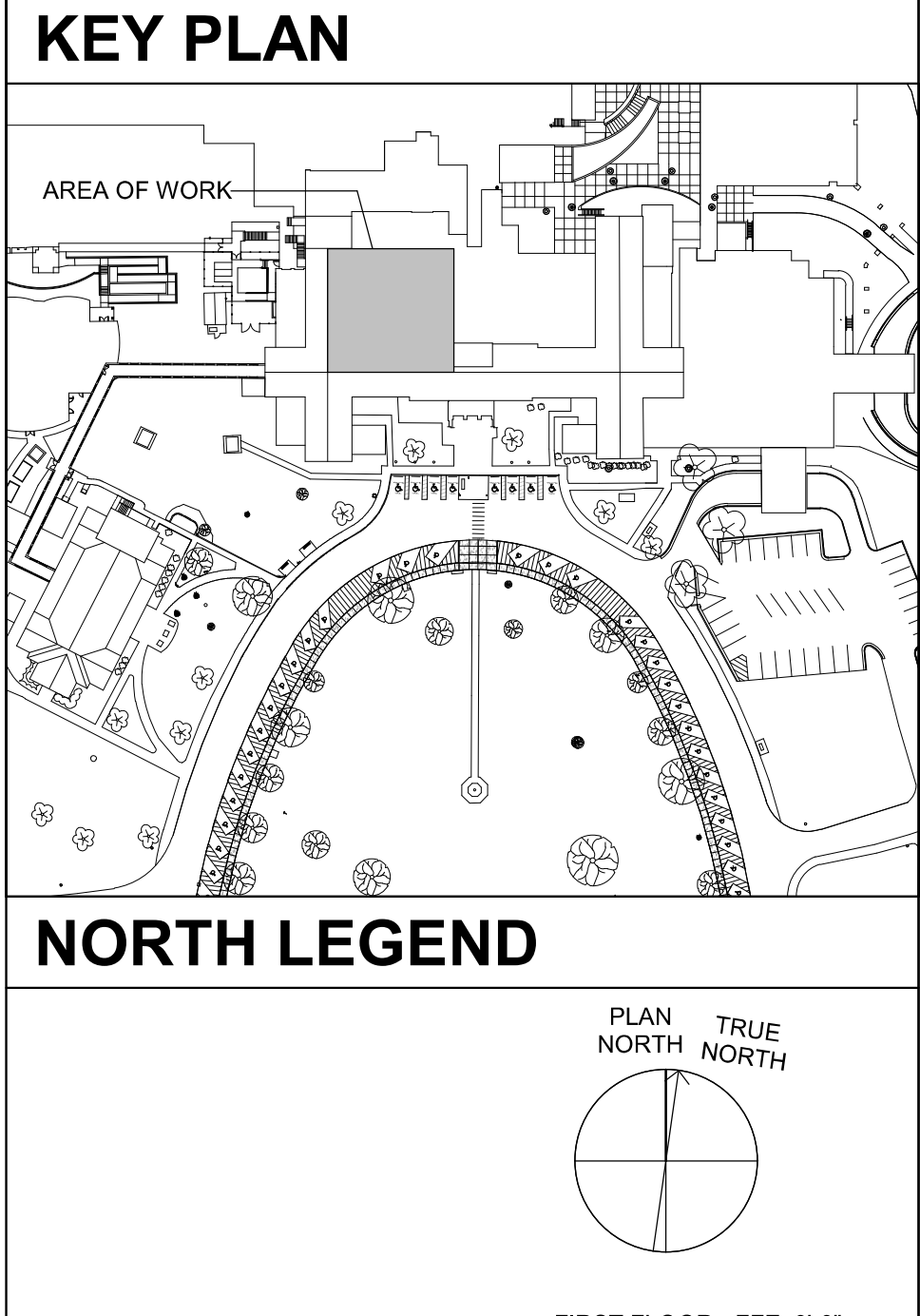

Revision Number	Revisions:	Date:
1	AMENDMENT 02	7/11/2024

CONSULTANTS

CONSULTING STRUCTURAL ENGINEERS

ARCHITECT/ENGINEER OF RECORD

A/E:
HARRELL DESIGN GROUP PC
10720 SIKES PLACE, SUITE 100
CHARLOTTE, NC 28277
704-814-1346
POC: LEE HARRELL PE, LEED AP, QCCP
PRESIDENT
HKG PROJECT: 19022

www.HARRELLDG.COM
COPYRIGHT © 2024

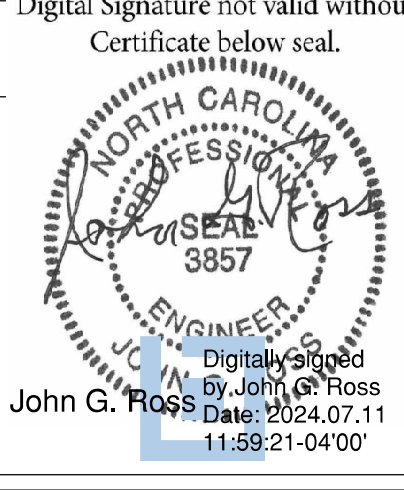

DRAWING TITLE	FIRST FLOOR - DEMOLITION PLAN
APPROVED	[Signature]

PHASE	CONSTRUCTION DOCUMENTS SUBMISSION
FULLY SPRINKLERED	

PROJECT TITLE	RENOVATE SPACE FOR LOGISTICS (B-1)
LOCATION	FAYETTEVILLE VA MEDICAL CENTER
ISSUE DATE	11 APRIL 2024

PROJECT NUMBER	564-24-104
BUILDING NUMBER	1
DRAWING NUMBER	ED101-A

Engineering Service

VETERANS HEALTH CARE SYSTEM OF THE OZARKS

U.S. Department of Veterans Affairs

GENERAL LIGHTING NOTES

- A. REFER TO DRAWING EG001 FOR TYPICAL SYMBOLS AND ABBREVIATIONS USED IN THIS DRAWING.
- B. REFER TO ARCHITECTURAL REFLECTED CEILING PLAN FOR EXACT LOCATIONS OF ALL CEILING MOUNTED FIXTURES AND DEVICES.
- C. CONNECT ALL EMERGENCY EGRESS LIGHTING AND EXIT SIGNS AHEAD OF ANY LOCAL SWITCHING.
- D. REVIEW THE CONSTRUCTION DOCUMENTS OF ALL TRADES FOR ADDITIONAL PHASING REQUIREMENTS.

SHEET KEYNOTES

- 1. COORDINATE DEDUCT ALTERNATE 1 WITH ARCHITECTURE.
- 2. CONNECT TO EXISTING CORRIDOR NORMAL LIGHTING CIRCUIT.
- 3. PROVIDE EXIT SIGN DURING INITIAL CONSTRUCTION, AND REMOVE WHEN TEMPORARY WALL IS DEMOLISHED AT THE END OF THE PROJECT. CONNECT EXIT SIGN TO EXISTING AREA EMERGENCY LIGHTING CIRCUIT.
- 4. PROVIDE EXIT SIGN DURING INITIAL CONSTRUCTION, AND RELOCATE WHEN TEMPORARY WALL IS DEMOLISHED AT THE END OF THE PROJECT. CONNECT EXIT SIGN TO EXISTING AREA EMERGENCY LIGHTING CIRCUIT. SEE D4 ON THIS SHEET FOR DEDUCT PHASE LIGHTING PLAN.
- 5. DO NOT RUN ANY WIRING, DEVICES, OR CONDUIT IN THIS AREA, EXCEPT FOR WHAT IS REQUIRED FOR LIGHTING DEVICE.

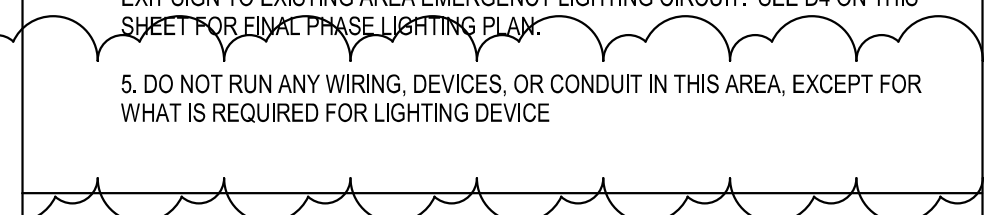

PARTITION GRAPHICS

- NO RATING
- SMOKE RESISTIVE PARTITION - NON RATED
- 1 HOUR FIRE BARRIER
- 1 HOUR FIRE/SMOKE BARRIER
- 2 HOUR FIRE BARRIER
- 2 HOUR FIRE/SMOKE BARRIER

KEY PLAN

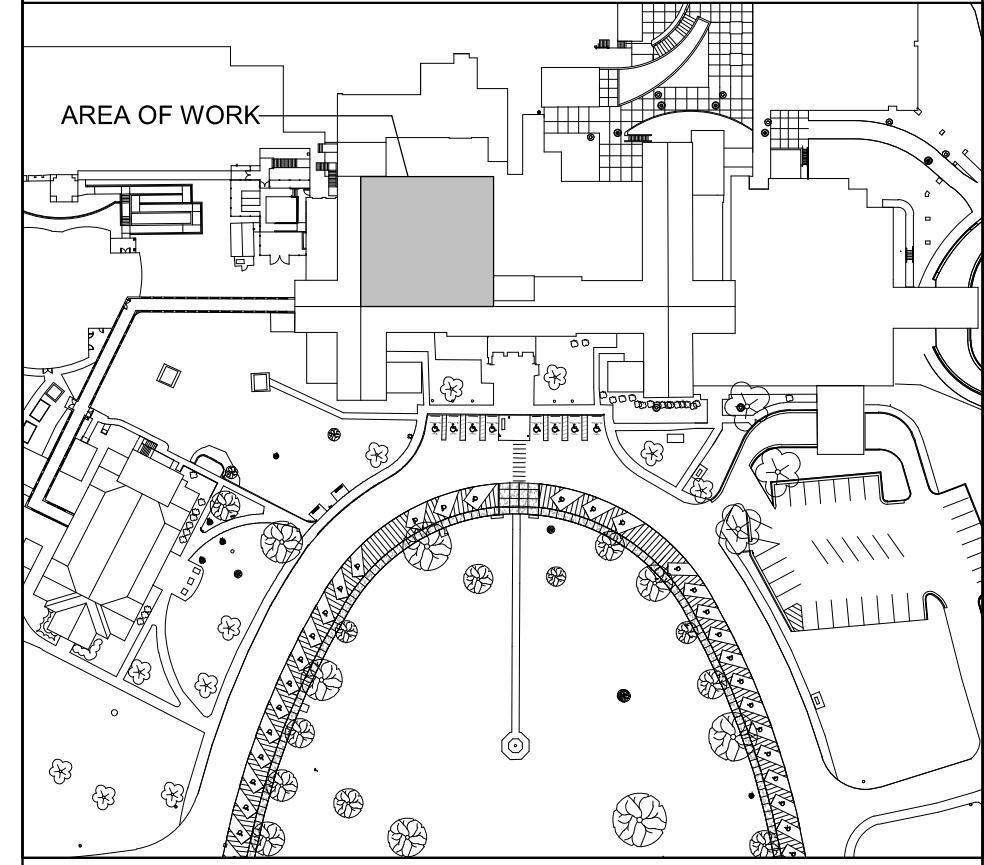

NORTH LEGEND

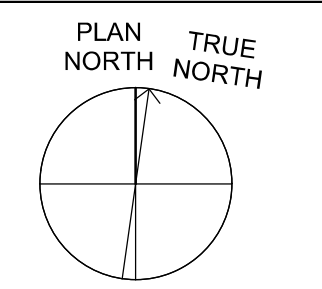

FIRST FLOOR - FFE: 0'-0"

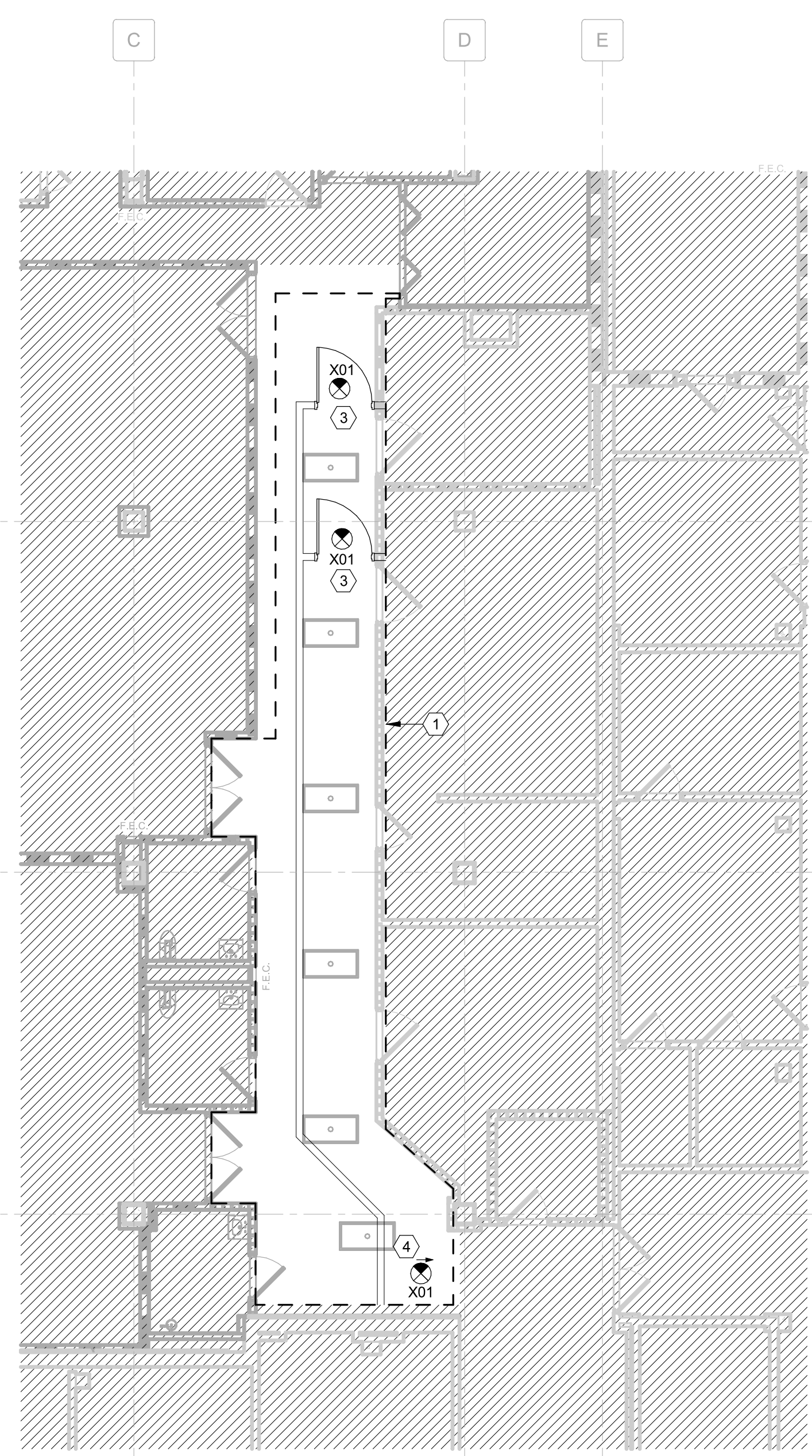

C2 FIRST FLOOR - LIGHTING PLAN - TEMPORARY

1/8" = 1'-0"

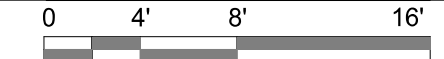

D4 FIRST FLOOR - LIGHTING PLAN - A

1/8" = 1'-0"

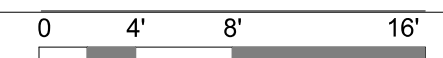

7/11/2024 11:52:27 AM
Autosave Doc: 19/022 - Fayetteville IDIG Project No. 564-16-03 Renovation of SPS/19022 - ELECT - R2024.L2.rvt

1	AMENDMENT 02	7/11/2024
Revision Number	Revisions:	Date:

CONSULTANTS
CONSULTING STRUCTURAL ENGINEERS

ARCHITECT/ENGINEER OF RECORD

A/E:
HARRELL DESIGN GROUP PC
10720 SIKES PLACE, SUITE 100
CHARLOTTE, NC 28277
704-814-1346
POC: LEE HARRELL PE, LEED AP, QCCP
PRESIDENT
HDG PROJECT: 19022

WWW.HARRELLDG.COM
COPYRIGHT © 2024

Digital Signature not valid without Certificate below seal.

John G. Harrell
PE, State of North Carolina
Date: 2024.07.11
11:59:22-04'00"

DRAWING TITLE
FIRST FLOOR - LIGHTING PLAN

APPROVED

PHASE
CONSTRUCTION DOCUMENTS SUBMISSION

FULLY SPRINKLERED

PROJECT TITLE
RENOVATE SPACE FOR LOGISTICS (B-1)

LOCATION
FAYETTEVILLE VA MEDICAL CENTER

ISSUE DATE
11 APRIL 2024

CHECKED
CSR

DRAWN
CSR

PROJECT NUMBER
564-24-104

BUILDING NUMBER
1

DRAWING NUMBER
EL101-A

Engineering Service

VETERANS HEALTH CARE SYSTEM OF THE OZARKS

VA U.S. Department of Veterans Affairs



D4 FIRST FLOOR - POWER PLAN-A
1/8" = 1'-0"

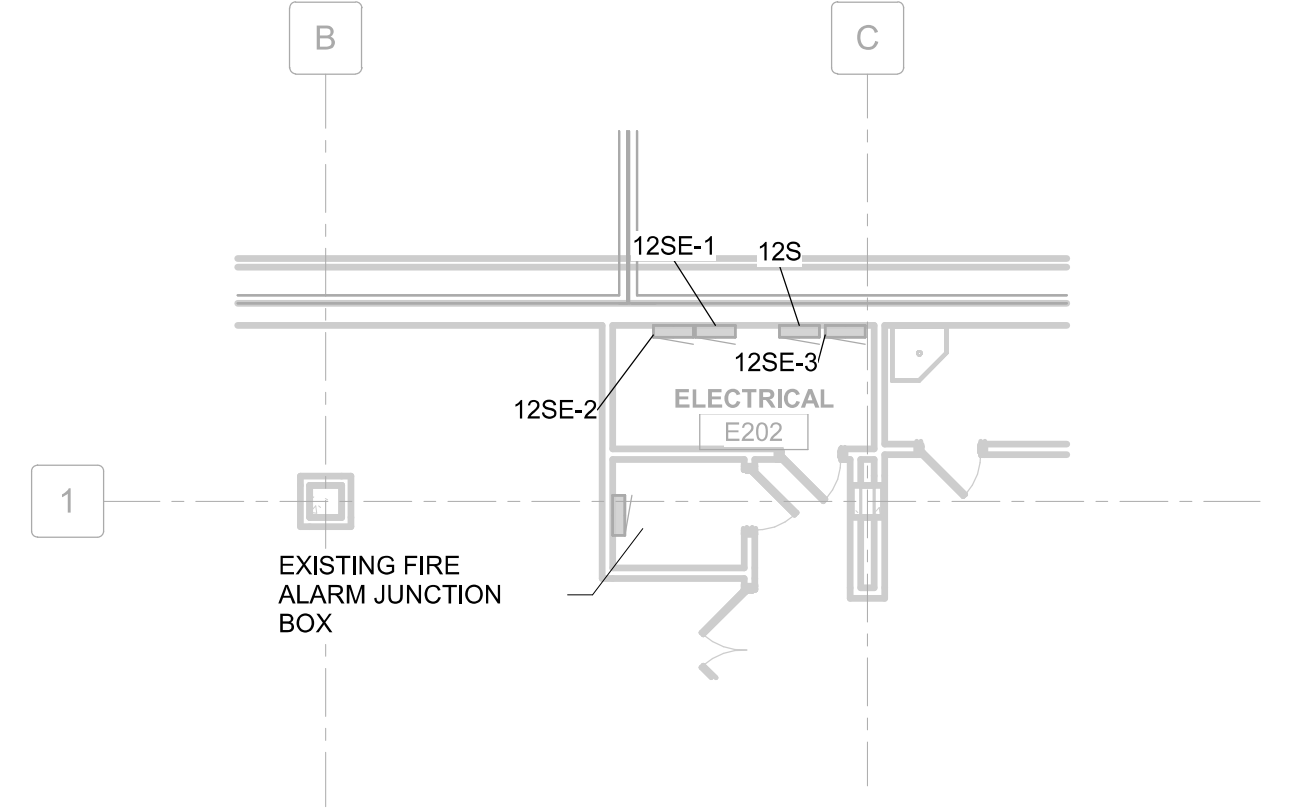

B8 SECOND FLOOR - POWER PLAN-A
1/8" = 1'-0"

- ### GENERAL POWER NOTES
- REFER TO DRAWING E001-A FOR TYPICAL SYMBOLS AND ABBREVIATIONS USED IN THIS DRAWING.
 - CONFIRM RECEPTACLE LOCATIONS AND MOUNTING HEIGHTS WITH ARCHITECTURAL INTERIOR ELEVATIONS PRIOR TO ROUGH-IN.
 - ALL RECEPTACLES WITHIN 6'-0" OF SMK SHALL BE OF THE GFCI TYPE.
 - REVIEW THE CONSTRUCTION DOCUMENTS OF ALL TRADES FOR PHASING REQUIREMENTS.

- ### SHEET KEYNOTES
- EXISTING TO REMAIN
 - DISABLE ELEVATOR GAB DOORS FROM OPENING ON THE FIRST FLOOR, TO BE REMOVED IN BID DEDUCT 4.
 - CONNECT TO COCA VAV POWER CIRCUIT.
 - DO NOT RUN ANY WIRING, DEVICES, OR CONDUIT IN THIS AREA, EXCEPT FOR WHAT IS REQUIRED FOR LIGHTING DEVICE.
 - EXTEND EXISTING CIRCUITS INTO CEILING SPACE TO AVOID NEW ENTRANCE BEING ADDED.

- ### PARTITION GRAPHICS
- NO RATING
 - SMOKE RESISTIVE PARTITION - NON RATED
 - 1 HOUR FIRE BARRIER
 - 1 HOUR FIRE/SMOKE BARRIER
 - 2 HOUR FIRE BARRIER
 - 2 HOUR FIRE/SMOKE BARRIER

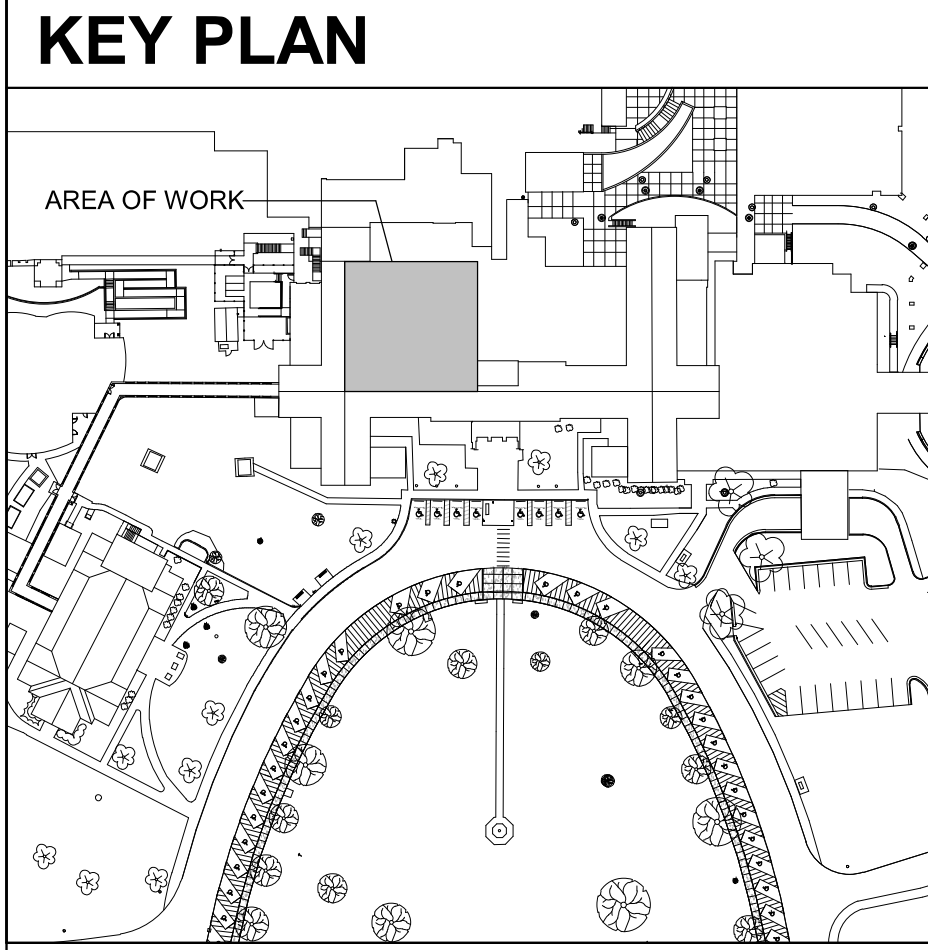

7/11/2024 11:52:29 AM Autodesk Docs:191022 - Fayetteville IDIQ Project No. 564-19-03 Renovation of SPS:19022 - ELECT - R2024.rvt

1	AMENDMENT 02	7/11/2024
Revision Number	Revisions:	Date:

CONSULTANTS
CONSULTING STRUCTURAL ENGINEERS

ARCHITECT/ENGINEER OF RECORD

A/E:
HARRELL DESIGN GROUP PC
10720 SIKES PLACE, SUITE 100
CHARLOTTE, NC 28277
704-814-1346
POC: LEE HARRELL PE, LEED AP, QCCP
PRESIDENT
HDG PROJECT: 19022

WWW.HARRELLDG.COM
COPYRIGHT © 2024

Digital Signature not valid without Certificate below seal.

John G. Harrell
Date: 2024.07.11 11:59:24-04'00"

DRAWING TITLE
FIRST FLOOR - POWER PLAN

APPROVED

PHASE
CONSTRUCTION DOCUMENTS SUBMISSION

FULLY SPRINKLERED

PROJECT TITLE
RENOVATE SPACE FOR LOGISTICS (B-1)

LOCATION
FAYETTEVILLE VA MEDICAL CENTER

ISSUE DATE
11 APRIL 2024

CHECKED CSR
DRAWN CSR

PROJECT NUMBER
564-24-104

BUILDING NUMBER
1

DRAWING NUMBER
EP101-A

Engineering Service

VETERANS HEALTH CARE SYSTEM OF THE OZARKS

U.S. Department of Veterans Affairs

A

B

C

D

E

F

GENERAL SYSTEMS NOTES

- A. REFER TO ARCHITECTURAL REFLECTED CEILING PLAN FOR EXACT LOCATION OF ALL CEILING MOUNTED FIXTURES AND DEVICES. CONFIRM TELEPHONE DATA, OUTLET LOCATIONS AND MOUNTING HEIGHTS WITH ARCHITECTURAL INTERIOR ELEVATIONS PRIOR TO ROUGH-IN.
- B. CONFIRM TV OUTLET LOCATIONS AND MOUNTING HEIGHT WITH ARCHITECTURAL INTERIOR ELEVATIONS PRIOR TO ROUGH-IN.
- C. COORDINATE LOCATION AND MOUNTING HEIGHT OF ALL DOOR SECURITY DEVICES AND HARDWARE (CARD READERS, ETC.) WITH ARCHITECTURAL FLOOR PLANS AND INTERIOR ELEVATIONS PRIOR TO ROUGH-IN.
- D. REVIEW THE CONSTRUCTION DOCUMENTS OF ALL TRADES FOR PHASING REQUIREMENTS.

SHEET KEYNOTES

1. PORTION OF ACoustICAL CEILING TILE SYSTEM TO BE COMPLETED AT CONCLUSION OF CONSTRUCTION PERIOD. ACoustICAL CEILING TILE SYSTEM, LIGHTING, AND CEILING DEVICES TO BE INSTALLED ONCE TEMPORARY CONSTRUCTION BARRIER HAS BEEN REMOVED. SEE ARCHITECTURAL PLANS FOR MORE DETAILS.
2. DO NOT RUN ANY WIRING, DEVICES, OR CONDUIT IN THIS AREA, EXCEPT FOR WHAT IS REQUIRED FOR LIGHTING DEVICE.
3. VERIFY EXACT WAP LOCATIONS WITH GOVERNMENT REPRESENTATIVE PRIOR TO INSTALLATION.

PARTITION GRAPHICS

- NO RATING
- SMOKE RESISTIVE PARTITION - NON RATED
- 1 HOUR FIRE BARRIER
- 1 HOUR FIRE/SMOKE BARRIER
- 2 HOUR FIRE BARRIER
- 2 HOUR FIRE/SMOKE BARRIER

KEY PLAN

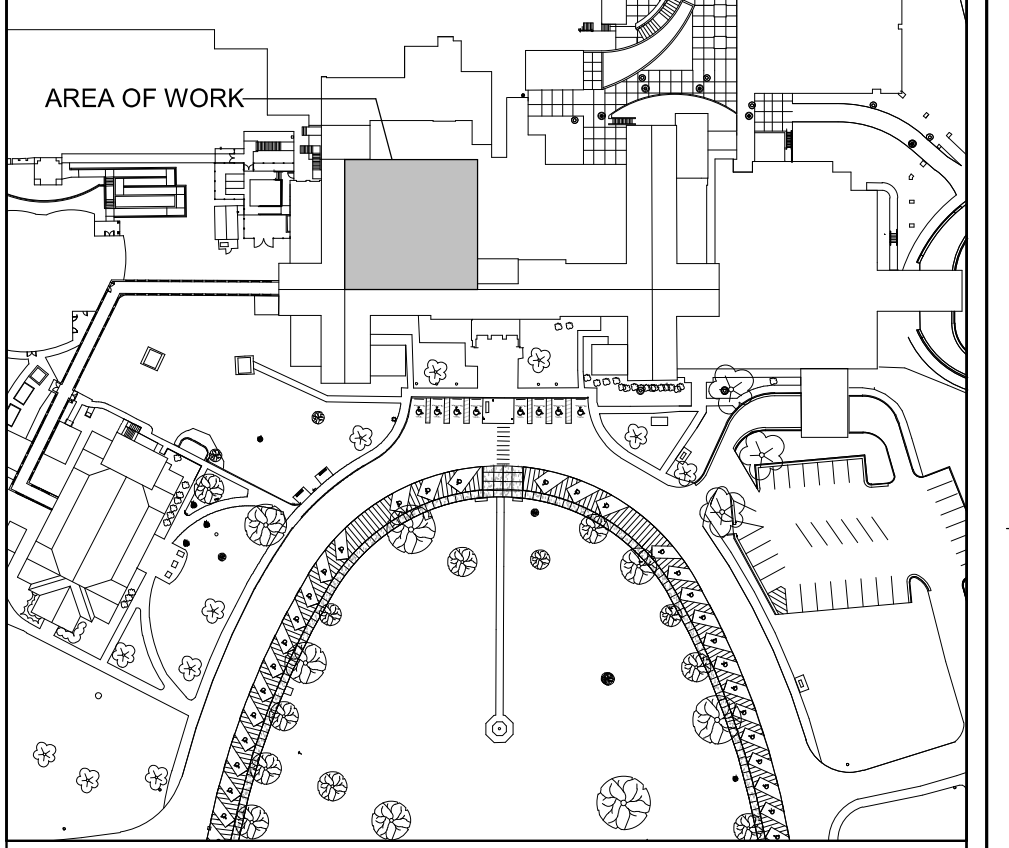

NORTH LEGEND

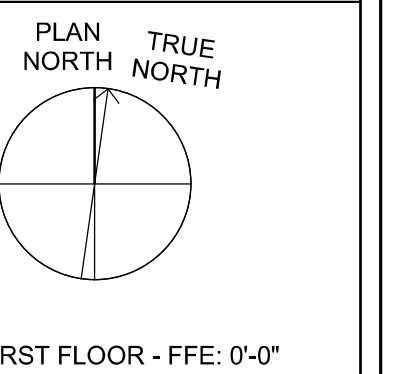

D4 FIRST FLOOR - SYSTEMS PLAN - A
1/8" = 1'-0"

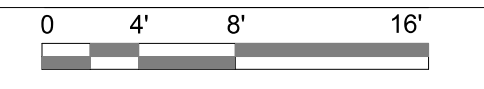

Autodesk Docs:191022 - Fayetteville IDIQ Project No. 564-104-03 Renovation of SPS:19022 - ELECT - R2024.2.rvt 7/11/2024 11:52:33 AM

1	AMENDMENT 02	7/11/2024
Revision Number	Revisions:	Date:

CONSULTANTS
CONSULTING STRUCTURAL ENGINEERS

ARCHITECT/ENGINEER OF RECORD

A/E:
HARRELL DESIGN GROUP PC
10720 SIKES PLACE, SUITE 100
CHARLOTTE, NC 28277
704-814-1346
POC: LEE HARRELL PE, LEED AP, QCCP
PRESIDENT
HDG PROJECT: 19022

www.harrelldg.com
COPYRIGHT © 2024

Digital Signature not valid without Certificate below seal.

John G. Harrell
11/25/2024 07:11:59 25-04'00"

DRAWING TITLE
FIRST FLOOR - SYSTEMS PLAN

APPROVED

PHASE
CONSTRUCTION DOCUMENTS SUBMISSION

FULLY SPRINKLERED

PROJECT TITLE
RENOVATE SPACE FOR LOGISTICS (B-1)

LOCATION
FAYETTEVILLE VA MEDICAL CENTER

ISSUE DATE
11 APRIL 2024

CHECKED
CSR

DRAWN
CSR

PROJECT NUMBER
564-24-104

BUILDING NUMBER
1

DRAWING NUMBER
EY101-A

Engineering Service

U.S. Department of Veterans Affairs