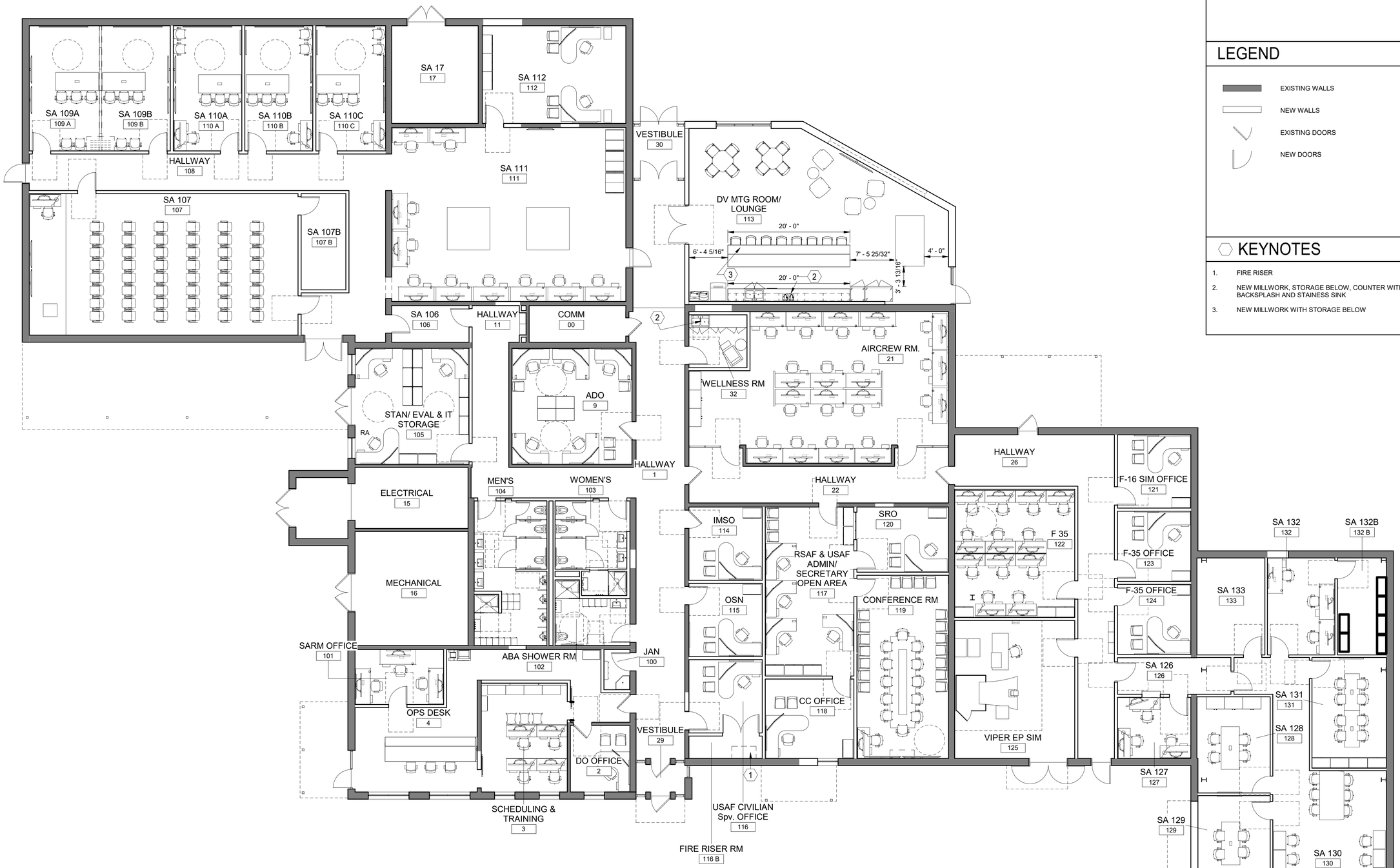


# A1 FURNITURE PLAN

1/8" = 1'-0"

## GENERAL NOTES

1. ALL FURNITURE SHOWN IS CONCEPTUAL IN NATURE AND WILL NOT BE SPECIFIED AS PART OF THIS PROJECT.

## LEGEND

- EXISTING WALLS
- NEW WALLS
- EXISTING DOORS
- NEW DOORS

## KEYNOTES

1. FIRE RISER
2. NEW MILLWORK, STORAGE BELOW, COUNTER WITH INTEGRAL BACKSPLASH AND STAINESS SINK
3. NEW MILLWORK WITH STORAGE BELOW

US Army Corps of Engineers ®

| MARK | DESCRIPTION | DATE |
|---|---|---|

File Path: Autodesk Docs://100691-00 Ebbing ANGB Reno/100691-00 Ebbing ANGB Reno B216_A22.rvt

Plot Date: 6/25/2024 1:58:34 PM

DESIGNED BY: T.JOHNSON
DRAWN BY: T.JOHNSON
CHECKED BY: A.KNOWLES
SUBMITTED BY: C. SEGHI
SIZE: ANSI D
ISSUE DATE: JUNE 2024
SOLICITATION NO.:
CONTRACT NO.:

US ARMY CORPS OF ENGINEERS

MERRICK
BLAIR REMY ARCHITECTS

FORT SMITH, ARKANSAS
EBBING ANGB RENO
100691-00

FURNITURE PLANS
BUILDING 216

SHEET ID

IF101