KEYNOTES

1. EXISTING DOORS TO BE SEALED
2. ROLL-UP WINDOW TO BE REMOVED
3. EXISTING DOOR LATCH SIDE TO BE REVERSED

DEMOLITION LEGEND

- EXISTING ELEMENTS
- ELEMENTS TO BE DEMOLISHED
- EXISTING DOORS
- DOORS TO BE DEMOLISHED
- REMOVE FRAMING AT INTERIOR METAL ROOF OVER CORRIDOR

DEMOLITION NOTES

1. DRAWINGS OF EXISTING CONDITIONS HAVE BEEN COMPILED FROM EXISTING DATA SUPPLIED TO THE A/E. THE ARCHITECT A/E MAKES NO WARRANTY, EITHER EXPRESSED OR IMPLIED, FOR THE ACCURACY OR COMPLETENESS OF THE EXISTING INFORMATION RECORDED. THE CONTRACTOR SHALL FIELD VERIFY ALL EXISTING CONDITIONS AND NOTIFY THE C.O. IMMEDIATELY OF ANY DISCREPANCIES OR CONFLICTS THAT MIGHT ARISE IN THE COURSE OF DEMOLITION WORK.
2. VERIFY LOCATIONS OF EXISTING MECHANICAL, PLUMBING AND ELECTRICAL UTILITIES. LOCATE AND PROTECT UTILITIES TO REMAIN. DISCONNECT, REMOVE BACK TO THE NEAREST JUNCTION BOX OR PANEL AS REQUIRED AND CAP DESIGNED UTILITIES WITHIN THE DEMOLITION AREA. REFER TO THE MECHANICAL, PLUMBING AND ELECTRICAL DRAWINGS FOR ADDITIONAL INFO.
3. THE DEMOLITIONS ARE DIAGRAMMATIC AND GENERAL IN NATURE. THE INTENT IS TO ILLUSTRATE DEMOLITION REQUIRED IN THE SPACES UNLESS NOTED OTHERWISE. FIELD VERIFICATION OF EXISTING CONDITIONS AND DETERMINATION OF SPECIFIC QUANTITIES ARE THE RESPONSIBILITY OF THE CONTRACTOR.
4. REMOVAL AND DISPOSAL OF DEMOLITION DEBRIS IS THE RESPONSIBILITY OF THE CONTRACTOR. VERIFY THE HAULING ROUTE THROUGH THE BUILDING, DEMOLITION STAGING AREA AND THE LOCATION OF THE DUMPSTER WITH THE C.O. PRIOR TO THE START OF THE DEMOLITION. DISPOSAL OF RUBBISH SHALL BE DONE IN A LEGAL MANNER.
5. EXISTING LOWER PORTION OF FACILITY WEST OF GRIDLINE A SHALL HAVE EXTERIOR WALL AND ROOF SYSTEM BE REMOVED AND REPLACED. EXISTING WINDOWS SHALL EVALUATED UPON REMOVAL TO DETERMINE RE-USE OR REPLACEMENT OF WINDOWS FOR NEW EXTERIOR WALL.

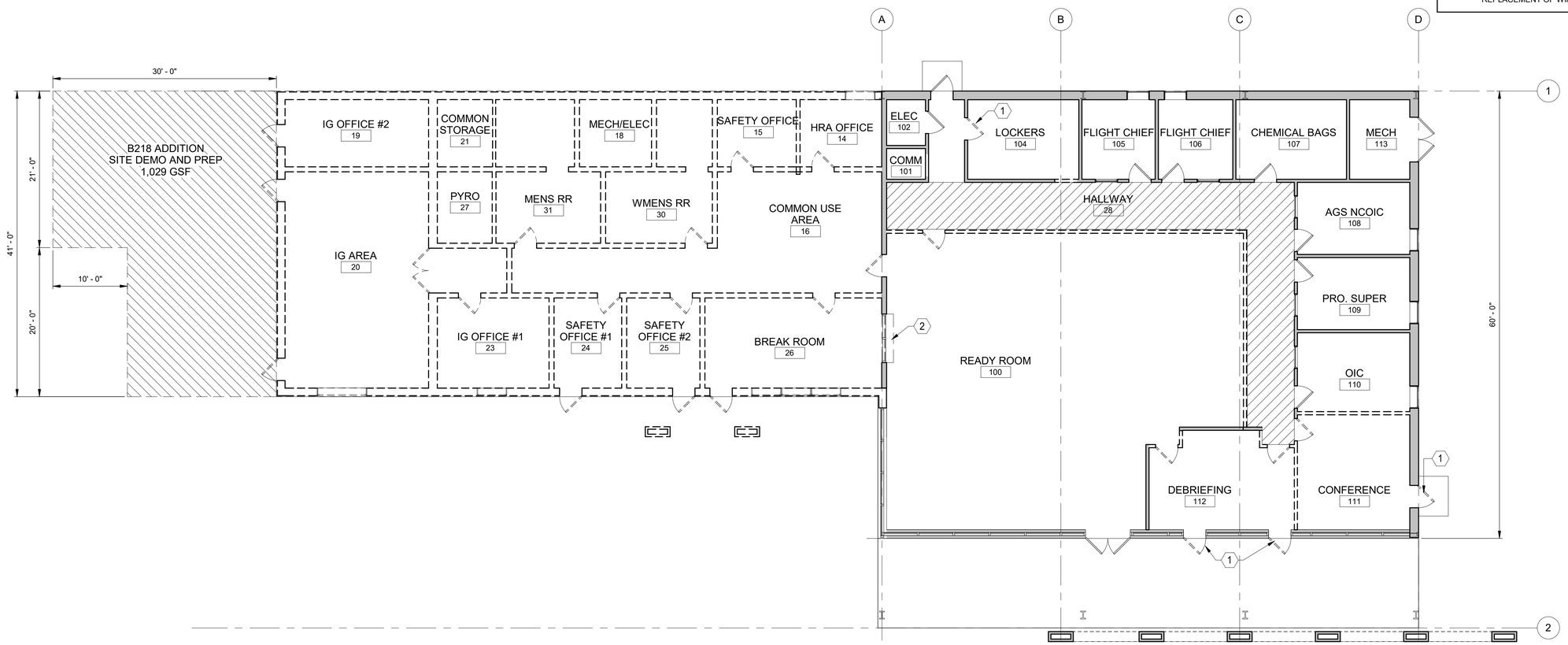

B3 DEMOLITION FLOOR PLAN

1/8" = 1'-0"

PLAN NORTH

0 4' 8' 16'

US Army Corps of Engineers ®

MARK	DESCRIPTION	DATE

File Path: Autodesk Docs://100691-00 Ebbing ANGB Reno/100691-00 Ebbing ANGB Reno B218_A22.rvt

Plot Date: 6/25/2024 4:42:34 PM

DESIGNED BY: A. RIVARD
DRAWN BY: H. TONG
CHECKED BY: A. RIVARD
SUBMITTED BY: C. SEGHI
SIZE: ANSI D
ISSUE DATE: JUNE 2024
SOLICITATION NO.:
CONTRACT NO.:

US ARMY CORPS OF ENGINEERS

BLAIR REMY ARCHITECTS
MERRICK

FT. SMITH, ARKANSAS
EBBING ANGB RENO
100691-00

DEMOLITION FLOOR PLAN

SHEET ID

AD101

C2 CONCEPT PLAN

1/8" = 1'-0"

PLAN NORTH

0 4' 8' 16'

PROGRAMMING LEGEND

- ADMIN SPACE
- DEBRIEF/ MEETING
- SUPPORT SPACE

KEYNOTES

1. TRANSACTION WINDOW / COUNTER
2. HARDENED ROOM BE ENCLOSED IN A MASONRY WALL AND REQUIRE A HARD LID CEILING; RE: ROOM DATA SHEETS

US Army Corps of Engineers ®

MARK	DESCRIPTION	DATE

File Path: Autodesk Docs://100691-00 Ebbing ANGB Reno/100691-00 Ebbing ANGB Reno B218_A22.rvt

Plot Date: 6/25/2024 12:26:28 PM

ISSUE DATE: JUNE 2024
SOLICITATION NO.:
CONTRACT NO.:

DESIGNED BY: A.RIVARD
DRAWN BY: F.DE LUNA
CHECKED BY: A.RIVARD
SUBMITTED BY: C.LANGUM
SIZE: ANSI D

US ARMY CORPS OF ENGINEERS

MERRICK

BLAIR REMY ARCHITECTS

FT. SMITH, ARKANSAS
EBBING ANGB RENO
100691-00

ARCHITECTURAL CONCEPT PLAN

SHEET ID

AE101

GENERAL NOTES

1. ALL FURNITURE SHOWN IS CONCEPTUAL IN NATURE AND WILL NOT BE SPECIFIED AS PART OF THIS PROJECT.

LEGEND

- EXISTING WALLS
- NEW WALLS
- EXISTING DOORS
- NEW DOORS

KEYNOTES

1. NEW MILLWORK, STORAGE BELOW, COUNTER WITH INTEGRAL BACKSPLASH AND STAINLESS SINK
2. NEW MILLWORK, STORAGE BELOW, COUNTER WITH INTEGRAL BACKSPLASH
3. PROJECTOR SCREEN

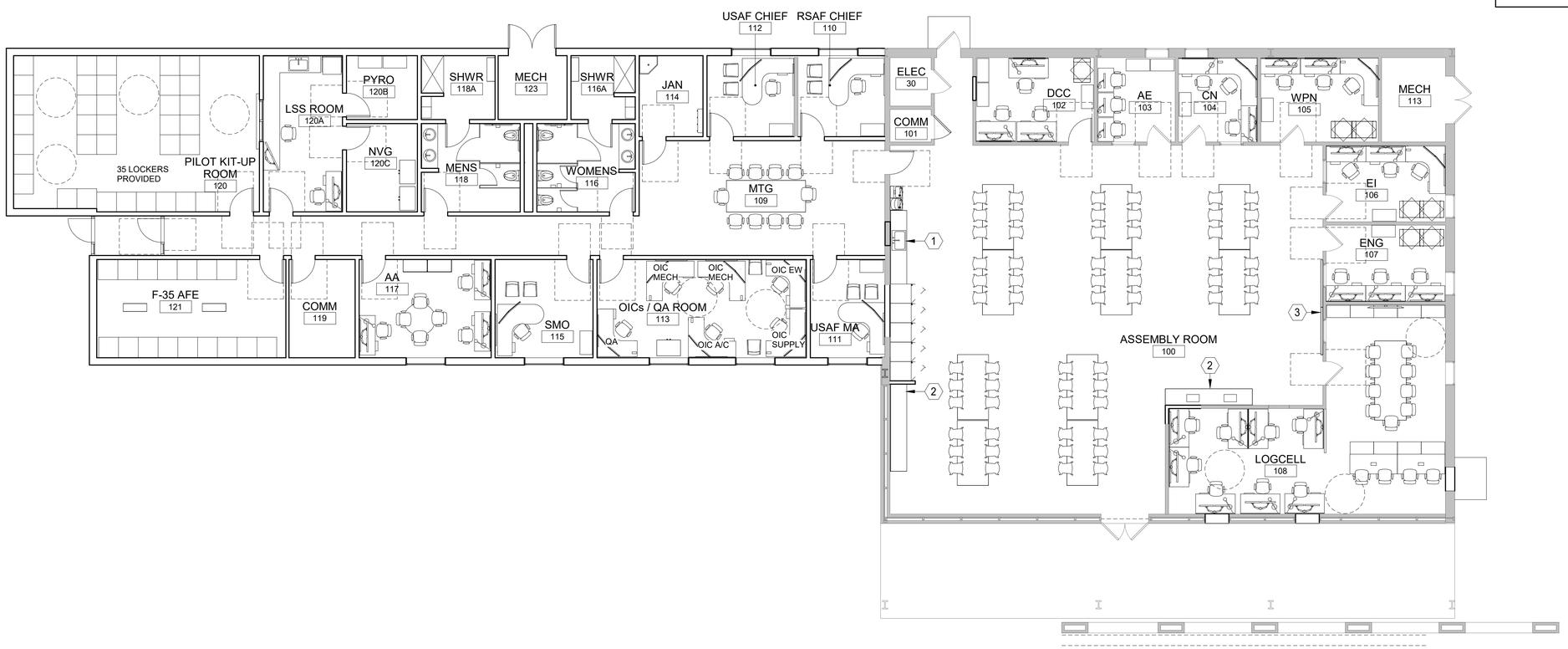

B2 B218 - FURNITURE PLAN

1/8" = 1'-0"

0 4' 8' 16'

PLAN NORTH

US Army Corps of Engineers ®

MARK	DESCRIPTION	DATE

File Path: Autodesk Docs://100691-00 Ebbing ANGB Reno B218_A22.rvt

Plot Date: 6/25/2024 12:24:34 PM

DESIGNED BY: T.JOHNSON
DRAWN BY: T.JOHNSON
CHECKED BY: A.ROWLAND
SUBMITTED BY: C.SEGHI
SIZE: ANSI D
ISSUE DATE: JUNE 2024
SOLICITATION NO.:
CONTRACT NO.:

US ARMY CORPS OF ENGINEERS

BLAIR REMY ARCHITECTS
MERRICK

FT. SMITH, ARKANSAS
EBBING ANGB RENO
100691-00

FURNITURE PLAN

SHEET ID

IF101