

LH JOISTS

K JOISTS

JOIST BEARING

NOTE: SET BEARING R'S ACCURATELY TO REQUIRED ELEVATIONS AND SLOPED SAME AS SUPPORTED JOIST SLOPE.

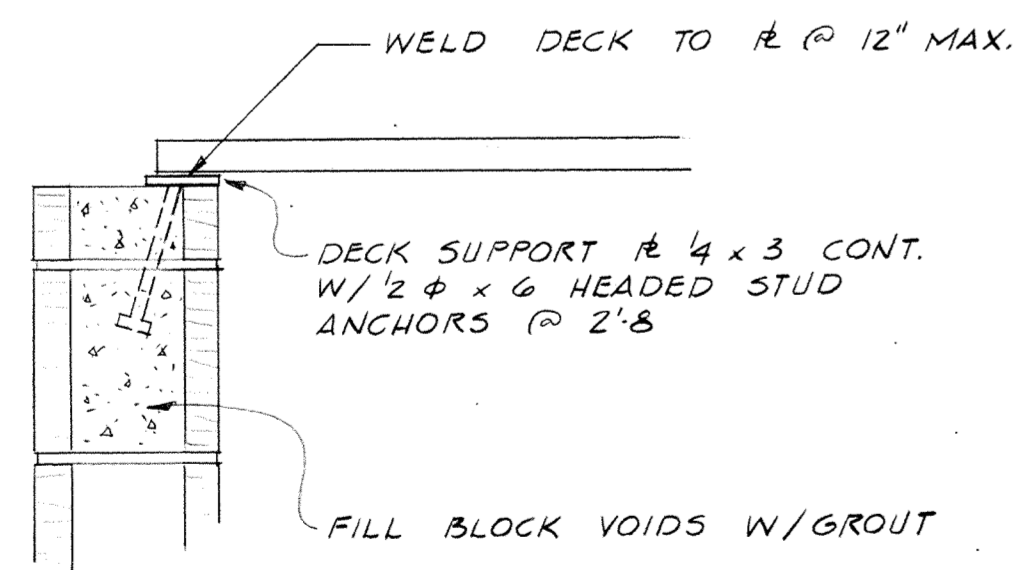

DECK SUPPORT @ MASONRY WALLS

EXISTING BUILDING

ROOF FRAMING PLAN

1/8" = 1'-0"



- NOTES:
1. INSTALL INSULATING CONCRETE ROOF DECK ON STEEL CENTERING SPECIFIED OVER NEW ROOF DECK.
 2. ELEVATION OF BOTTOM OF ROOF DECK IS INDICATED THUS: . LOCATE AND SLOPE SUPPORTING STEEL ACCORDINGLY.
 3. HORIZONTAL JOIST BRIDGING IS INDICATED THUS: AND SHALL BE CONT. 2 1/4 x 14 x 8 TOP AND BOTTOM WELDED TO EACH JOIST CHORD. JOIST CROSS BRIDGING IS INDICATED THUS: AND SHALL BE 2 1/4 x 14 x 8. CONNECTIONS FOR CENTER ROW OF LH JOIST BRIDGING SHALL BE BOLTED. CONNECTIONS FOR OTHER CROSS BRIDGING MAY BE EITHER BOLTED OR WELDED. ALL CROSS BRIDGING SHALL BE FASTENED @ INTERSECTIONS. TERMINATE BRIDGING AT ENDS OF BRIDGING ROWS AS DETAILED.
 4. SUPPORT ANGLES M1 TO BE 2 1/2 x 3 x 4. ANGLES TO BE LOCATED BELOW CURBS FOR ROOFTOP EQUIPMENT.
 5. VERIFY DIMENSIONS DEPENDENT ON EXISTING CONSTRUCTION.

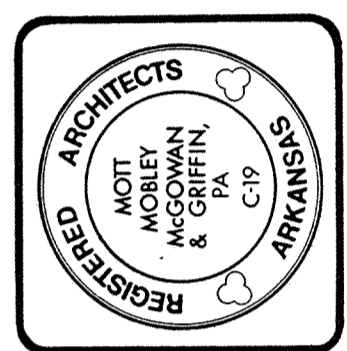
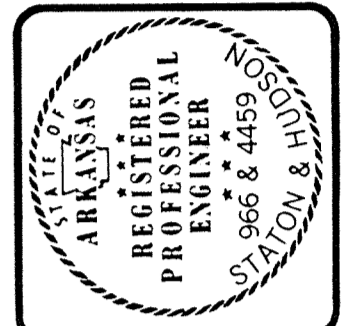

CONTRACT NO. DAHA03 - 87 - C - 7 0007
PROJECT NO. FSM-40997
ADD./ALTER AVONICS/ECM POD SHOP/STORAGE
AIR NATIONAL GUARD TRAINING FACILITY
MUNICIPAL AIRPORT - FT. SMITH, ARKANSAS

ROOF FRAMING PLAN

As-built info: 4-12-90	S1.2
Revisions	
1357 Plan Number	28
11-16-88 Date	