

① ROOF PLAN
1/8" = 1'-0"

NOTES: 1. NO ALTERNATE SYSTEMS TO THE COAL TAR PITCH ROOFING SPECIFIED WILL BE CONSIDERED.
2. INTEGRITY OF ROOFING AT EXISTING BUILDING SHALL BE MAINTAINED THROUGHOUT PROJECT.

CRIMPED & DRIVEN E.J. COVER USED IN LIEU OF THIS DETAIL

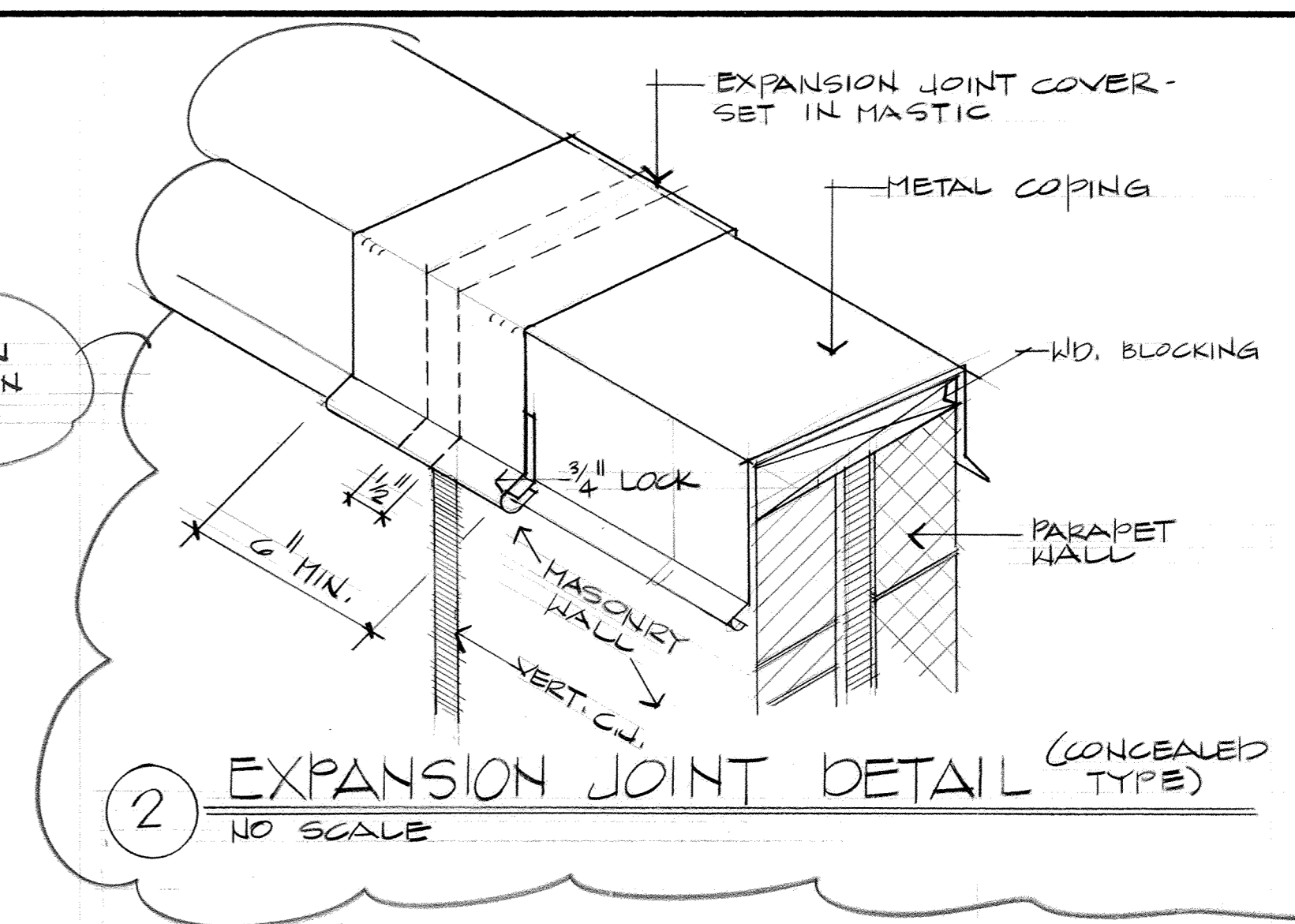

② EXPANSION JOINT DETAIL (CONCEALED TYPE)
NO SCALE

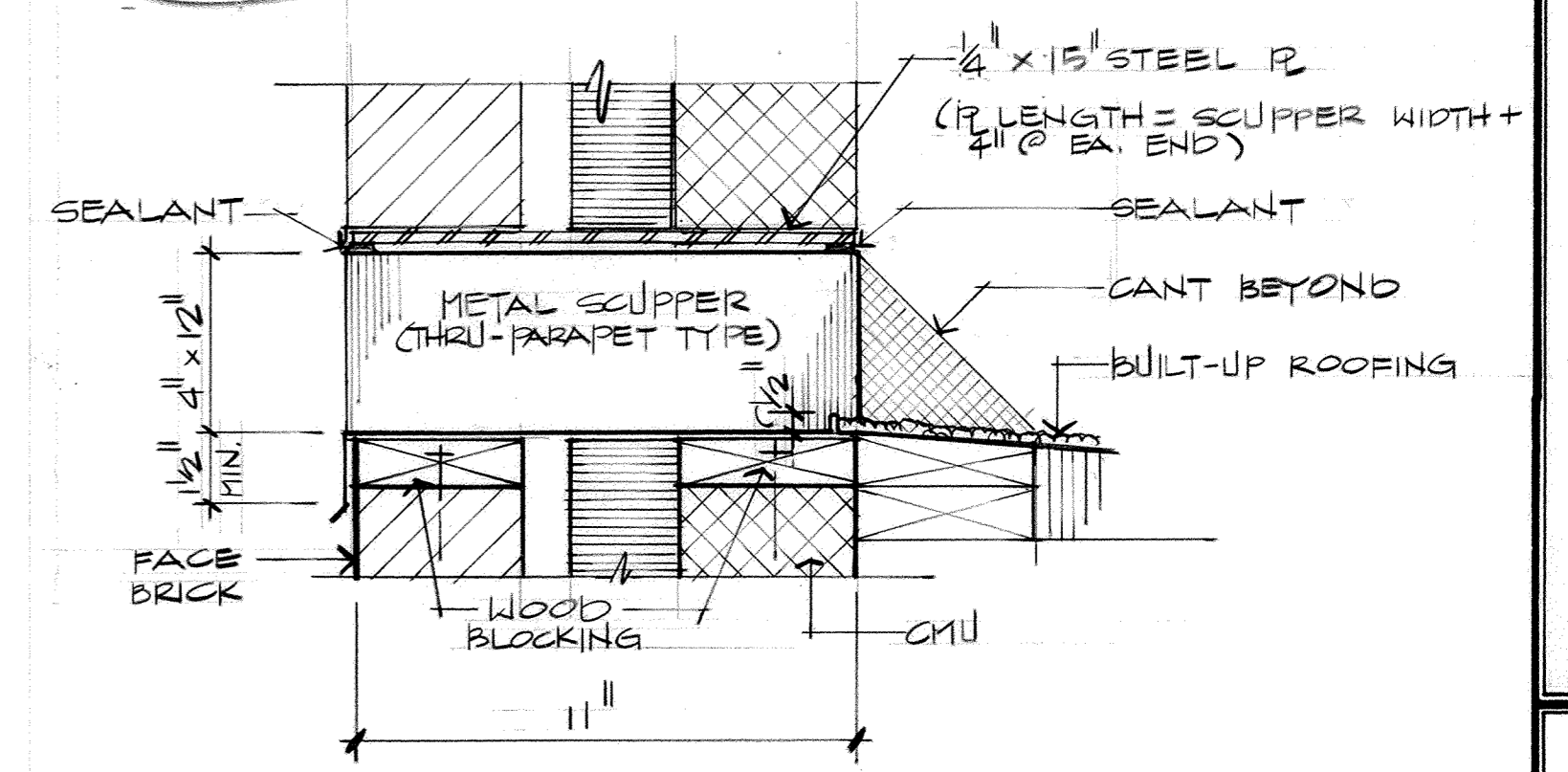

③ ROOF SCUPPER DETAIL
3/4" = 1'-0"

ADDITIVE BID ITEMS:

ADDITIVE BID ITEM #1: Where indicated on the Drawings, provide reroofing of the existing Fire Station, complying with the Specifications section pertinent to the roofing system of the new addition.

Architectural: Refer to Sht. A-3.
Structural, Plumbing, HVAC and Electrical: No Work.

ADDITIVE BID ITEM #2: Where indicated on the Drawings, provide horizontal louver blinds, room-darkening shades, projection screen, chalkboard, tackboard and (2) display boards. Provide kitchen equipment items of range, vent hood, dishwasher and refrigerator. Comply with the provisions of the pertinent Specification sections.

Architectural: Refer to Sht. A-1.
Structural: No Work.
Plumbing: Refer to Sht. P-1.
HVAC: Refer to Sht. M-2.
Electrical: Refer to Sht. E-2.

ADDITIVE BID ITEM #3: Where indicated on the Drawings, alter the existing Fire Station Men's Toilet by providing new plumbing fixtures. Comply with pertinent Plumbing Drawings and Specifications.

Plumbing: Demolish existing plumbing fixtures as shown on Sht. P-1, Demolition Plan "A". Provide WC-1, L-1, UR-1 and all associated piping, accessories and connections to connect to existing piping as shown on Sht. P-2, Plumbing Plan "A" and Sht. P-3 Fixture Schedule.
Architectural, Structural, HVAC and Electrical: No Work.

ADDITIVE BID ITEM #4: In Rm. 123 - Men's Toilet and Rm. 125 - Women's Toilet, change wall finish from painted concrete masonry finish to ceramic tile in areas of room so indicated, incorporating Detail 3/A-1 and Specification Section 09310. In 123 and 125, provide 1-1/2" slab depression and change floor finish from sheet vinyl flooring to ceramic tile. Change wall base from 4" rubber/vinyl to ceramic tile. All remaining room finishes remain the same.

Architectural: Refer to Sht. A-1, Floor Plan.
Structural: Refer to Sht. S-1, Foundation Plan.
Plumbing, HVAC and Electrical: No Work.



ADDITION / ALTERATION OF
FIRE STATION
ARKANSAS AIR NATIONAL GUARD
FORT SMITH, ARKANSAS

a+ architecture plus
120 North 9th Street • Fort Smith, Arkansas • 501/783-8395

ROOF PLAN

REVISIONS:

PROJECT: 88-18

DATE: 7-24-89

SHT. A-3 OF 7

