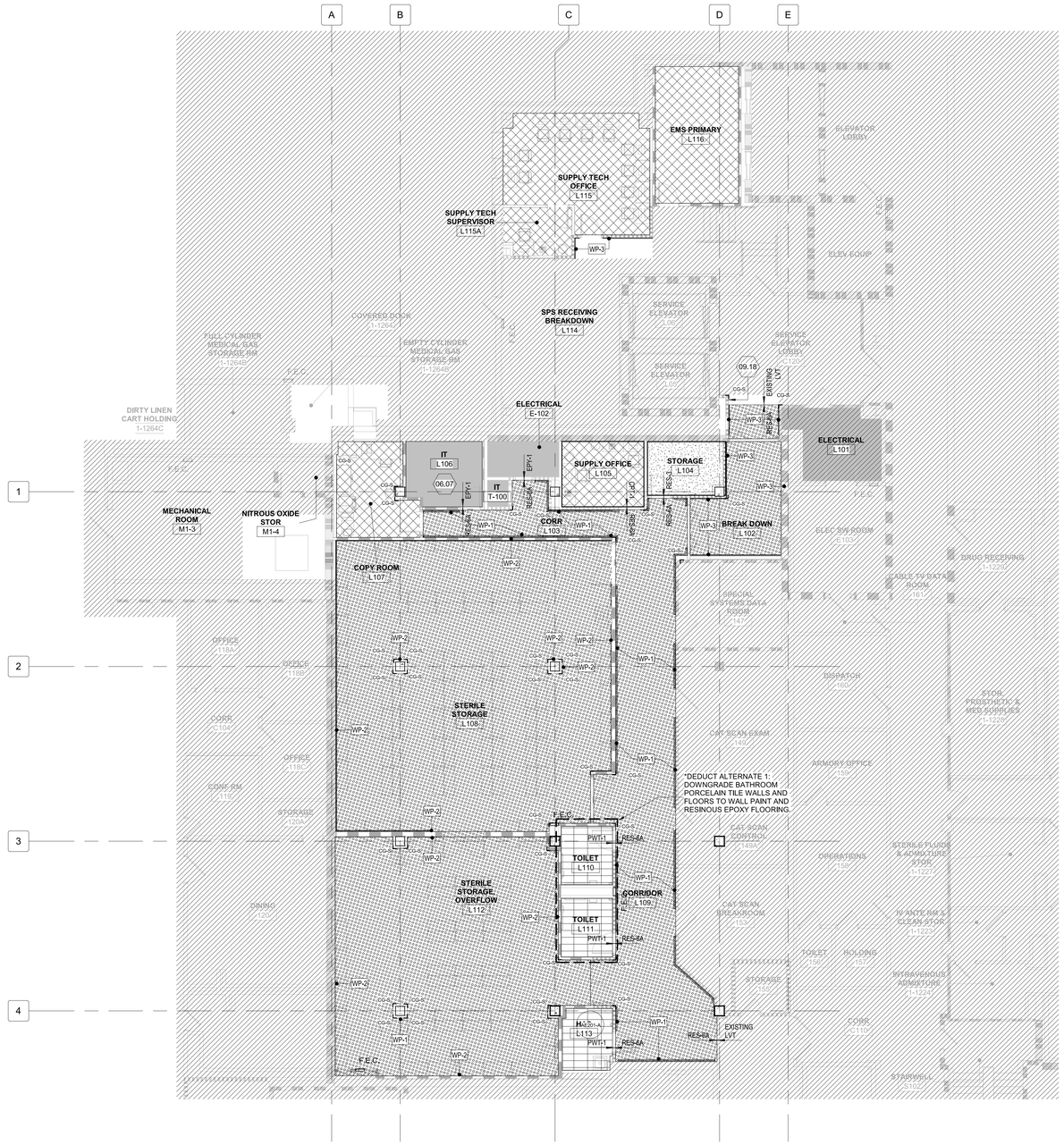

F4 **FIRST FLOOR FINISH PLAN**

1/8" = 1'-0"

0 4' 8' 16'

GENERAL SHEET NOTES

A. REFER TO SHEET AI002-A FOR GENERAL FINISH PLAN NOTES AND SYMBOLS.
B. ALL CORRIDORS TO RECEIVE WALL PROTECTION WP-1. INSTALL CAPS AROUND ALL PENETRATIONS.
C. ALL CORRIDORS CORNERS TO RECEIVE CORNER GUARDS.

SHEET KEYNOTES

06.07 INSTALL PAINTED, 5/8-INCH THICK, 4-FOOT BY 8-FOOT, GRADE A-C FIRE RETARDANT PLYWOOD ON ALL GYPSUM BOARD WALLS EXCEPT DOOR WALL AND BELOW WINDOW. PLYWOOD A-SIDE FACING THE ROOM INTERIOR. DO NOT PAINT OVER PLYWOOD STAMP. MOUNT BOTTOM OF PLYWOOD 8-INCHES ABOVE FINISHED FLOOR. LONGEST BOARD LENGTH ORIENTED VERTICALLY.

09.18 ON NEW FURRING WALLS ON EXISTING LVT FLOORING, INSTALL NEW 4-INCH BEIGE RUBBER BASE TO MATCH EXISTING.

FINISH FLOOR LEGEND

TYPE	MARK	DESCRIPTION
	CPT-1	CARPET TILE
	RES-3	RESINOUS FLOORING
	RES-6A	RESINOUS HEAVY DUTY FLOORING
	C-1	CONCRETE FLOORING
	PWT-1	PORCELAIN TILE FLOORING
	EPY-1	EPOXY FLOORING
	CG-S	CORNER GUARD (STAINLESS STEEL)

PARTITION LEGEND

EXISTING PARTITION / BARRIER - WALL TO REMAIN

EXISTING PARTITION / BARRIER - WALL TO BE REMOVED

NEW PARTITION / BARRIER - WALL

PARTITION GRAPHICS

NO RATING

SMOKE RESISTIVE PARTITION - NON RATED

1 HOUR FIRE BARRIER

1 HOUR FIRE/SMOKE BARRIER

2 HOUR FIRE BARRIER

2 HOUR FIRE/ SMOKE BARRIER

KEY PLAN

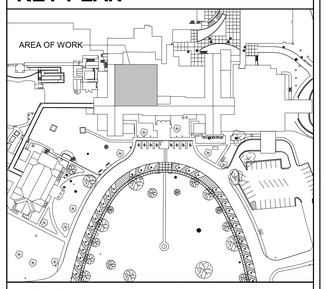

NORTH LEGEND

FIRST FLOOR - FFE: 0'-0"

Revision Number	Revisions:	Date:

CONSULTANTS

CONSULTING STRUCTURAL ENGINEERS

ARCHITECT/ENGINEER OF RECORD

A/E:
HARRELL DESIGN GROUP PC
10720 SIKES PLACE, SUITE 100
CHARLOTTE, NC 28277
704-814-1346
POC: LEE HARRELL PE, LEED AP, QCxP
PRESIDENT
HDG PROJECT: 19022
WWW.HARRELLDG.COM

COPYRIGHT © 2024

STAMP

Digital Signature not valid without Certificate below and

JONATHAN M. COLLINS
CERTIFICATE NUMBER
11300
NORTH CAROLINA
PROFESSIONAL ENGINEER
CHARLOTTE, NC

DRAWING TITLE: FIRST FLOOR FINISH PLAN

APPROVED

PHASE: CONSTRUCTION DOCUMENTS SUBMISSION

FULLY SPRINKLERED

PROJECT TITLE: RENOVATE SPACE FOR LOGISTICS (B-1)

LOCATION: FAYETTEVILLE VA MEDICAL CENTER

ISSUE DATE	CHECKED	DRAWN
11 APRIL 2024	JC	GO/MS

PROJECT NUMBER: 564-24-104

BUILDING NUMBER: 1

DRAWING NUMBER: AF601-A

Engineering Service
VETERANS HEALTH CARE SYSTEM OF THE OZARKS
VA U.S. Department of Veterans Affairs

BIM 360://19022 - Fayetteville IDIQ Project No. 564-19-403 Renovation of SPS//19022 - ARCH - R2020.rvt
4/12/2024 11:19:27 AM

VA FORM 08 - 6231