

C:\Users\ps02277\Documents\BPLE_HPE_Plumb_R22_autobuild\33.rvt

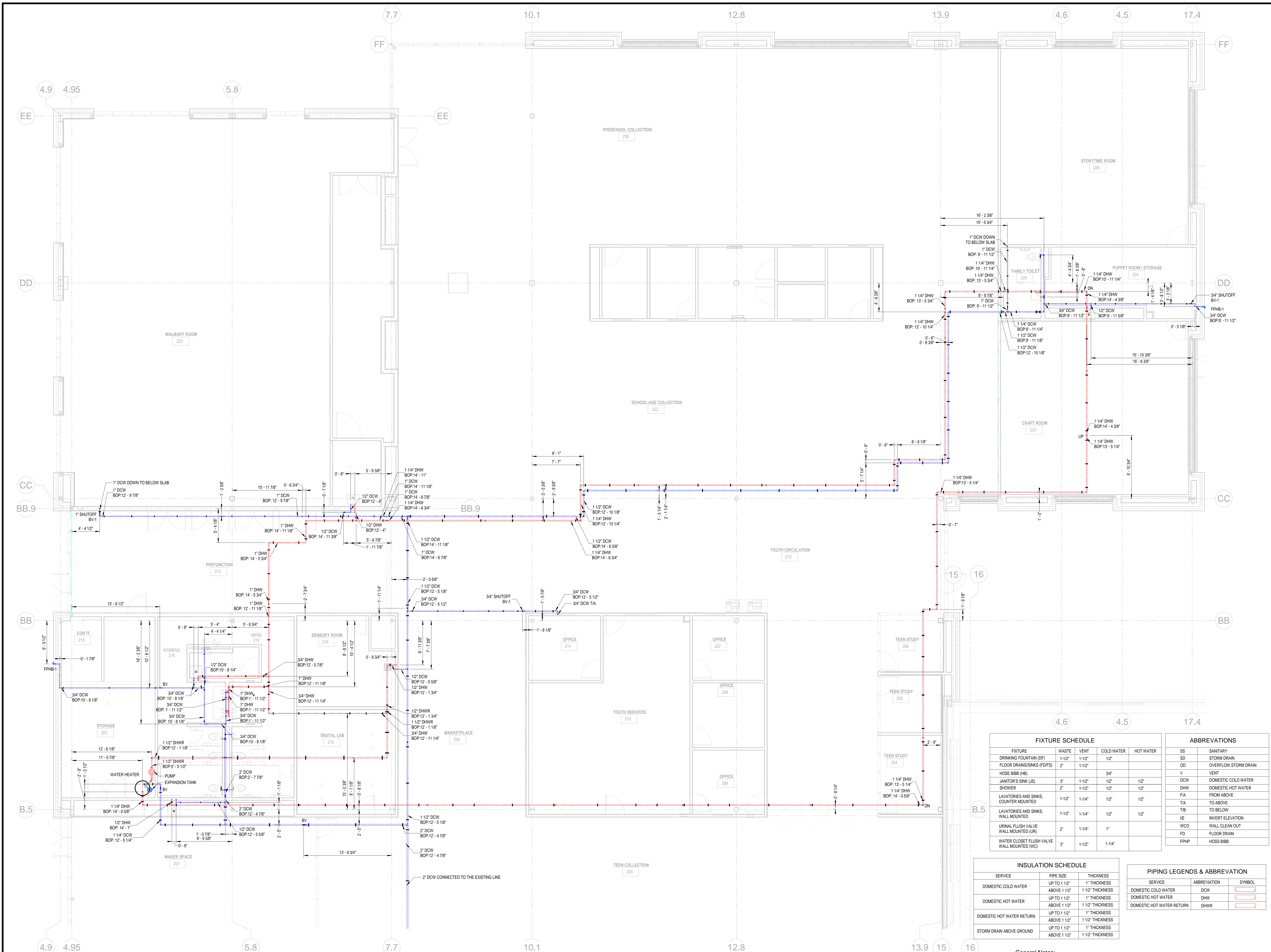

FIXTURE SCHEDULE				
FIXTURE	WASTE	VENT	COLD WATER	HOT WATER
DRINKING FOUNTAIN (DF)	1-1/2"	1-1/2"	1/2"	
FLOOR DRAINS/SINKS (FD/FS)	2"	1-1/2"		
HOSE BIBB (HB)			3/4"	
JANITOR'S SINK (JS)	3"	1-1/2"	1/2"	1/2"
SHOWER	2"	1-1/2"	1/2"	1/2"
LAVATORIES AND SINKS, COUNTER MOUNTED	1-1/2"	1-1/4"	1/2"	1/2"
LAVATORIES AND SINKS, WALL MOUNTED (LW)	1-1/2"	1-1/4"	1/2"	1/2"
URINAL FLUSH VALVE WALL MOUNTED (UR)	2"	1-1/4"	1"	
WATER CLOSET FLUSH VALVE WALL MOUNTED (WC)	3"	1-1/2"	1-1/4"	

ABBREVIATIONS		
SS	SANITARY	
SD	STORM DRAIN	
OD	OVERFLOW STORM DRAIN	
V	VENT	
DCW	DOMESTIC COLD WATER	
DHW	DOMESTIC HOT WATER	
FIA	FROM ABOVE	
T/A	TO ABOVE	
T/B	TO BELOW	
IE	INVERT ELEVATION	
WCO	WALL CLEAN OUT	
FD	FLOOR DRAIN	
FPHP	HOSS BIBB	

INSULATION SCHEDULE		
SERVICE	PIPE SIZE	THICKNESS
DOMESTIC COLD WATER	UP TO 1 1/2"	1" THICKNESS
	ABOVE 1 1/2"	1 1/2" THICKNESS
DOMESTIC HOT WATER	UP TO 1 1/2"	1" THICKNESS
	ABOVE 1 1/2"	1 1/2" THICKNESS
DOMESTIC HOT WATER RETURN	UP TO 1 1/2"	1" THICKNESS
	ABOVE 1 1/2"	1 1/2" THICKNESS
STORM DRAIN ABOVE GROUND	UP TO 1 1/2"	1" THICKNESS
	ABOVE 1 1/2"	1 1/2" THICKNESS

PIPING LEGENDS & ABBREVIATION		
SERVICE	ABBREVIATION	SYMBOL
DOMESTIC COLD WATER	DCW	
DOMESTIC HOT WATER	DHW	
DOMESTIC HOT WATER RETURN	DHWR	

General Notes:-
 1. All dimensions and elevations are in Feet and Inches.
 2. All the measurements are taken from Level 1 @100' 0".

1 PLUMBING LEVEL-01 DWS SHOP DRAWING
 3/16" = 1'-0"

P201

ISSUED FOR REVIEW

Date: _____
 Designer: _____
 Date: _____
 Estimator: _____
 Date: _____
 Manager: _____



LEGAL DISCLAIMER
 THIS DOCUMENT, INCLUDING ALL SETS AND REVISIONS, IS AN INSTRUMENT OF A PROFESSIONAL SERVICE. IT IS THE PROPERTY OF COMFORT SYSTEMS USA AND SHALL NOT BE REPRODUCED, COPIED, OR TRANSMITTED IN ANY FORM OR BY ANY MEANS, ELECTRONIC OR MECHANICAL, INCLUDING PHOTOCOPYING, RECORDING, OR BY ANY INFORMATION STORAGE AND RETRIEVAL SYSTEM, WITHOUT THE WRITTEN PERMISSION OF COMFORT SYSTEMS USA. THE USER SHALL BE RESPONSIBLE FOR OBTAINING ALL NECESSARY PERMITS AND APPROVALS FROM THE APPROPRIATE AUTHORITIES. THE USER SHALL BE RESPONSIBLE FOR OBTAINING ALL NECESSARY PERMITS AND APPROVALS FROM THE APPROPRIATE AUTHORITIES. THE USER SHALL BE RESPONSIBLE FOR OBTAINING ALL NECESSARY PERMITS AND APPROVALS FROM THE APPROPRIATE AUTHORITIES.

Bentonville Public Library Expansion
 405 S Main Street, Bentonville, AR 72712

Rev.	Date	Description	By
0	10-04-2023	ISSUED FOR REVIEW	
0	07-24-2023	ISSUED FOR REVIEW	

PROJECT NUMBER: 321031
 PROJECT ISSUE DATE: 10-04-2023
 DESIGNER: PIS
 CHECKED: PIS
 CONTRACT REF: REF
 P201

04-10-2023 10:05:03