





Bentonville Public Library
Expansion
405 S Main Street
Bentonville, AR 72712



Signature: Stephen Edmondson
Print Name: Stephen Edmondson
Date: 03-20-2023 License No.: 19299

Table with 3 columns: Mark, Date, Description. Lists revision history for schematic design, design development, and CD pricing set.

HP ENGINEERING
PROJECT NO. 212063R
100% COMPLETE
5504 W Pinnacle Pointe Dr
Suite 200
Rogers, AR
TEL: 479-899-6370
http://www.hpengineeringinc.com

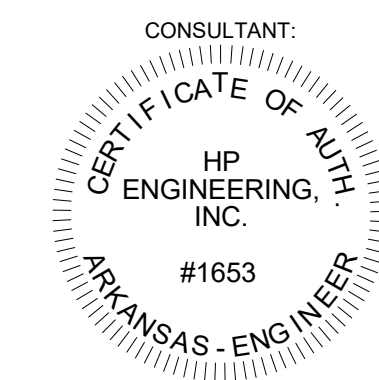

GENERAL PLUMBING SEISMIC NOTES. 11 numbered items covering vibration and seismic controls, testing procedures, and restraints for fire-suppression piping and equipment.

GENERAL PLUMBING NOTES. 31 numbered items covering system requirements, materials, installation details, and testing procedures for various plumbing components.

GENERAL MECHANICAL SYMBOLS. Defines symbols for various mechanical components like ducts, pipes, and equipment.

PLUMBING AND PIPING SYMBOLS. Defines symbols for water supply, return, and waste lines, as well as various valves and fixtures.

ABBREVIATIONS and EQUIPMENT ABBREVIATIONS. Lists abbreviations for plumbing and equipment components.

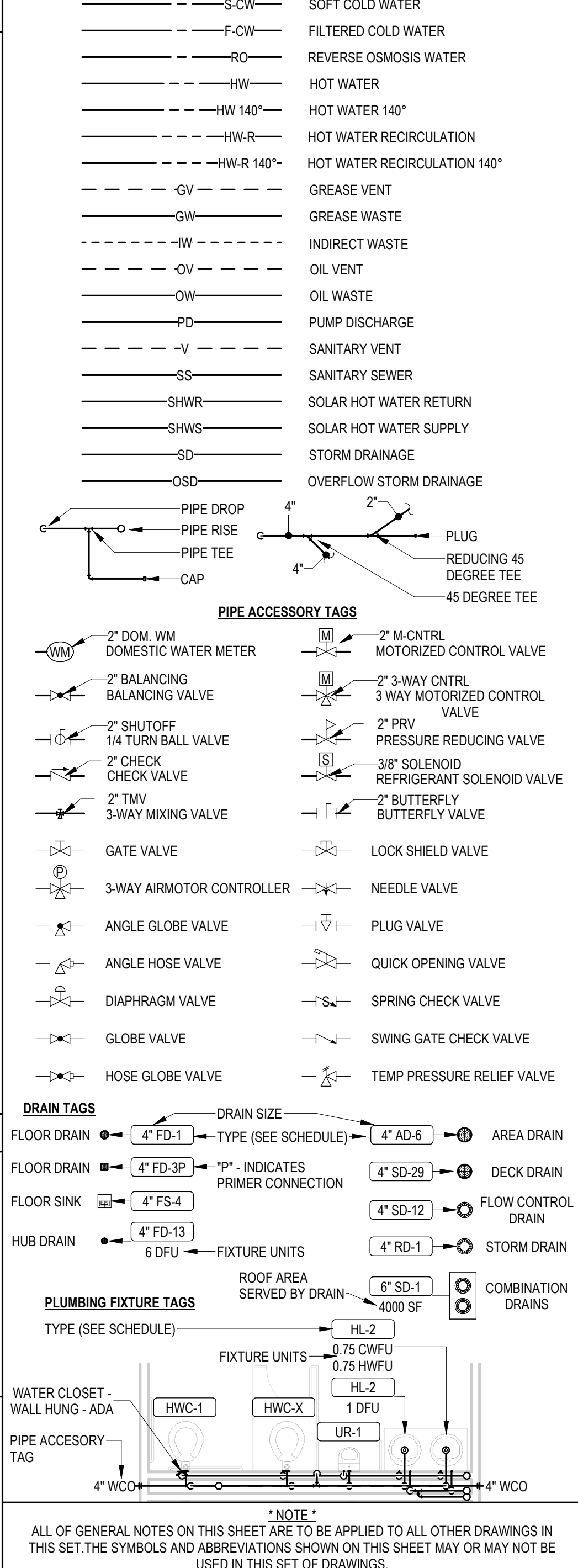

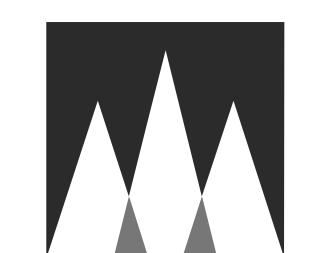

HP ENGINEERING

PROJECT NO. 212063R  
100% COMPLETE

5504 W Pinnacle Pointe Dr  
Suite 200  
Rogers, AR  
TEL: 479-899-6370  
http://www.hpengineeringinc.com

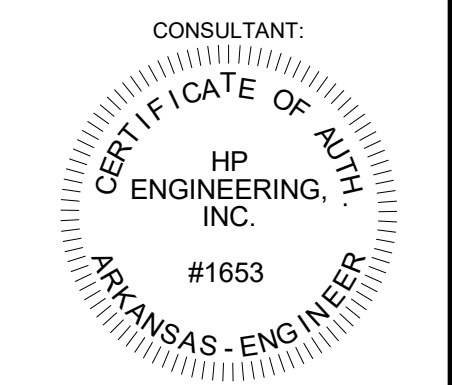

Architecture and Interiors

MSRDesign

510 Marquette Avenue South, Suite 200  
Minneapolis, MN 55402 | 612.375.0336

Associate Architect

Hight Jackson Associates PA

5201 W Village Pkwy #300  
Rogers, AR 72758 | 479.464.4965

Civil Engineer

E | D | G

216 West Birch Street  
Rogers, AR 72758 | 501.378.0200

Landscape Architect

TEN x TEN

575 SE 9th St #210  
Minneapolis, MN 55414 | 612.440.8369

Structural Engineer

3100 S Market St #202  
Rogers, AR 72758 | 479.621.6128

MEP Engineer

HP Engineering, Inc.

5504 W Pinnacle Pointe Dr, Ste. 200  
Rogers, AR 72758 | 479.899.6370

Bentonville Public Library  
Expansion  
405 S Main Street  
Bentonville, AR 72712

Project No. 2021027

Engineer Seal

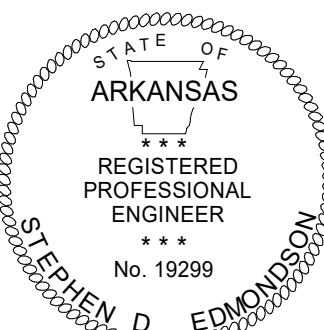

Signature: Stephen Edmondson

Print Name: Stephen Edmondson

Date: 01-18-2023 License No.: 19299

BID SET

ISSUE / REVISION

Table with 2 columns: Mark Date, Description. Includes revision history for design and construction phases.

Drawing Title: Design Development

PLUMBING SCHEDULES

P002

ELECTRIC WATER HEATER SCHEDULE table with columns: ID, MANUFACTURER, MODEL NO., TYPE, VOL, POWER, VOLT, PH, UNIT WEIGHT, REMARKS.

GAS-FIRED WATER HEATER SCHEDULE table with columns: ID, MANUFACTURER, MODEL NO., GAS BURNER INPUT, EFF, VOL, UNIT WEIGHT, VOLT, PH, REMARKS.

STORM DRAIN SCHEDULE table with columns: ID, DESCRIPTION, MANUFACTURER, MODEL, MATERIAL DESCRIPTION, DRAIN BODY, STRAINER, WASTE PIPE SIZE, SPECIFICATION, REMARKS.

FLOOR DRAIN SCHEDULE table with columns: ID, DESCRIPTION, MANUFACTURER, MODEL, MATERIAL DESCRIPTION, WASTE DRAIN PIPE DIAMETER, SPECIFICATION, REMARKS.

PLUMBING ACCESSORIES SCHEDULE table with columns: FIXTURE TAG, DESCRIPTION, MANUFACTURER, TRIM, ELECTRICAL REQUIREMENTS.

FIXTURE SCHEDULE table with columns: FIXTURE TAG, TYPE, MANUFACTURER, MODEL, MATERIAL DESCRIPTION, FAUCET/VALVE, DESCRIPTION, SCHEDULE NOTES.

GAS LOAD CALCULATION table showing longest run, gas type, and equipment MBH input.

ROUGH-IN AND MOUNTING HEIGHT SCHEDULE table with columns: FIXTURE, WASTE, VENT, COLD WATER, HOT WATER, HEIGHT OF INSTALLATION.

PIPING MATERIAL SCHEDULE table with columns: DESCRIPTION, MATERIAL, SCHEDULE.

PLUMBING PIPING INSULATION SCHEDULE table with columns: DESCRIPTION, INSULATION TYPE, INSULATION THICKNESS (various diameters).

NOTES: 1. ALL VENT LINE SIZES SHOWN ARE MINIMUM UNLESS SHOWN LARGER ON RISER DIAGRAMS. 2. SIZES SHOWN FOR WASTE ARE FOR RISERS ONLY. 3. ALL DRAIN AND VENT LINES BELOW SLAB SHALL BE 2" OR LARGER. 4. VENT LINES SHALL RISE 6" ABOVE FLOOR LEVEL RIM BEFORE OFFSETTING HORIZONTALLY, EXCEPT FOR INTERCEPTORS LOCATED OUTDOORS. 5. SIZES SHOWN APPLY UNLESS NOTED DIFFERENTLY ON PLANS.

PROVIDE CORROSION RESISTANT MATERIAL ON PIPING EXPOSED TO ATMOSPHERE OR IN CONTACT WITH MATERIAL EXERTING A CORROSIVE ACTION. PROVIDE CORROSION RESISTANT MATERIAL ON PIPING RETURN AREAS. IN PLENUM RETURN AREAS WRAP PVC WITH 1" FIRE WRAP. STANDARD HEIGHT CAST IRON 'NO-HUB' PIPE AND FITTINGS, AND JOINTS OF STANDARD WEIGHT STAINLESS STEEL/ NEOPRENE COUPLINGS.

NON-FLEXIBLE CHROME PLATED COPPER RISERS, MCGUIRE 111C SERIES 1 1/2" END OUTLET CONTINUOUS WASTE, PROVIDE ONE FAUCET HOLE ON DECK CENTER. HIGH EFFICIENCY WALL MOUNT TOILET WITH ELONGATED BOWL, CONCEALED ELECTRONIC AUTOMATIC FLUSH VALVED WITH MANUAL OVER-RIDE, DELTA 160D76103TH STAINLESS STEEL WALL-PLATE WITH VANDAL RESISTANT SCREWS (14X14). PROVIDE TRANSFORMER FOR HARDWIRED OPERATION, CHURCH #940D-MSSC POSER MOLDED OPEN FRONT SEAT, SELF-SUSTAINING, INSTALL AT ADA COMPLIANT HEIGHT. JAY R. SMITH 0211R1 SHALLOW ROUGH-IN SUPPORT.

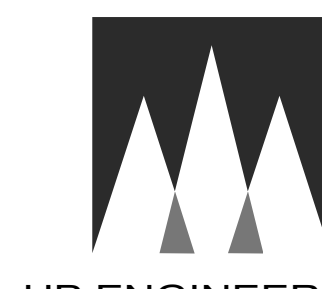

**HP ENGINEERING**  
 PROJECT NO. 212063R  
 100% COMPLETE  
 5504 W Pinnacle Pointe Dr  
 Suite 200  
 Rogers, AR  
 TEL 479-899-6370  
<http://www.hpengineeringinc.com>  
 CONSULTANT:  
 HP ENGINEERING, INC.  
 #1653  
 ARKANSAS - ENGINEER

Architecture and Interiors  
**MSRDesign**  
 510 Marquette Avenue South, Suite 200  
 Minneapolis, MN 55402 | 612.375.0336  
 Associate Architect  
**Hight Jackson Associates PA**  
 5201 W Village Pkwy #300  
 Rogers, AR 72758 | 479.464.4965  
 Civil Engineer  
**E | D | G**  
 216 West Birch Street  
 Rogers, AR 72758 | 501.378.0200  
 Landscape Architect  
**TEN x TEN**  
 575 SE 9th St #210  
 Minneapolis, MN 55414 | 612.440.8369  
 Structural Engineer  
 3100 S Market St #202  
 Rogers, AR 72758 | 479.621.6128  
 MEP Engineer  
**HP Engineering, Inc.**  
 5504 W Pinnacle Pointe Dr, Ste. 200  
 Rogers, AR 72758 | 479.899.6370

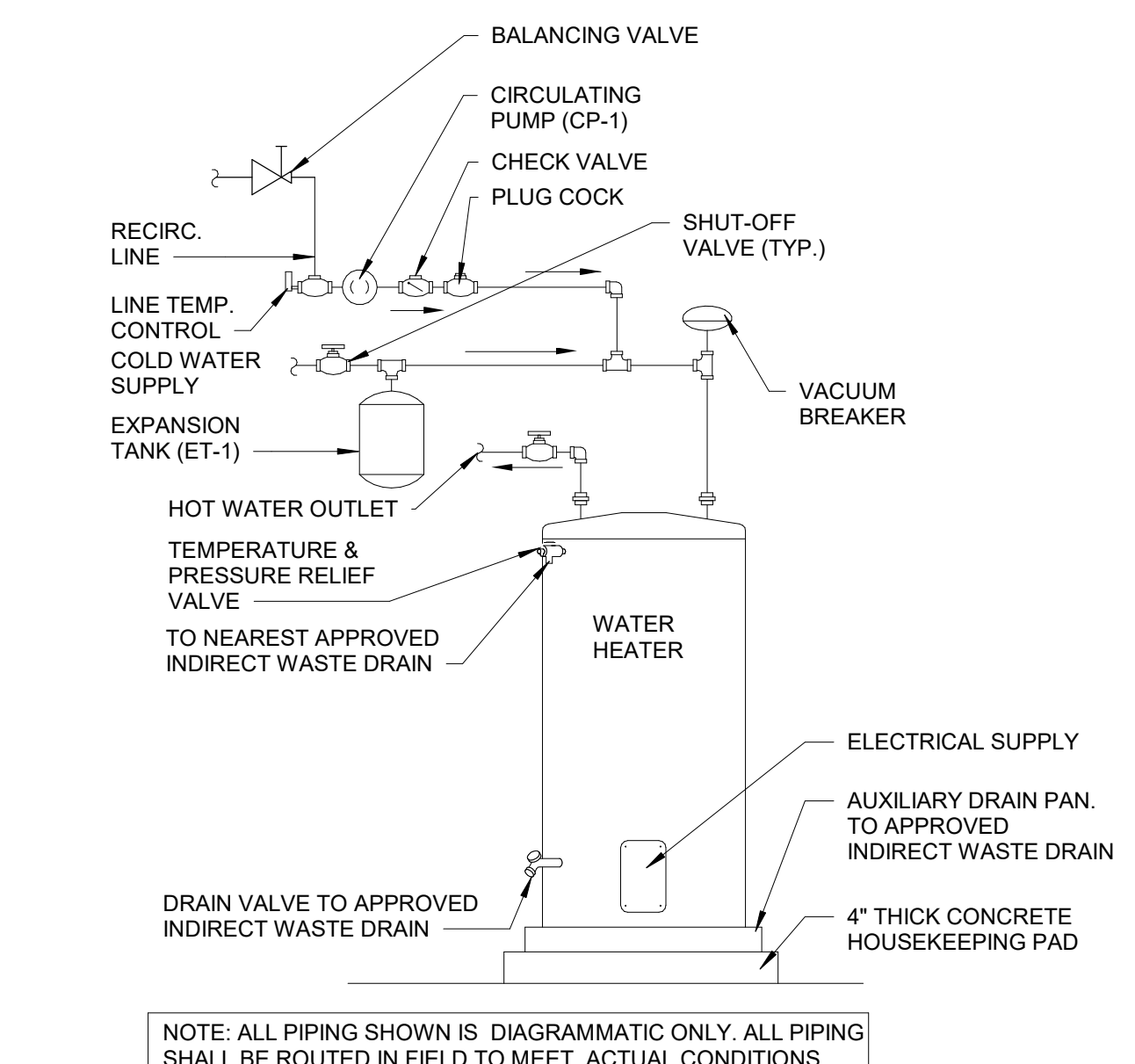

**14 P - ELECTRIC WATER HEATER**  
 P003 N.T.S.

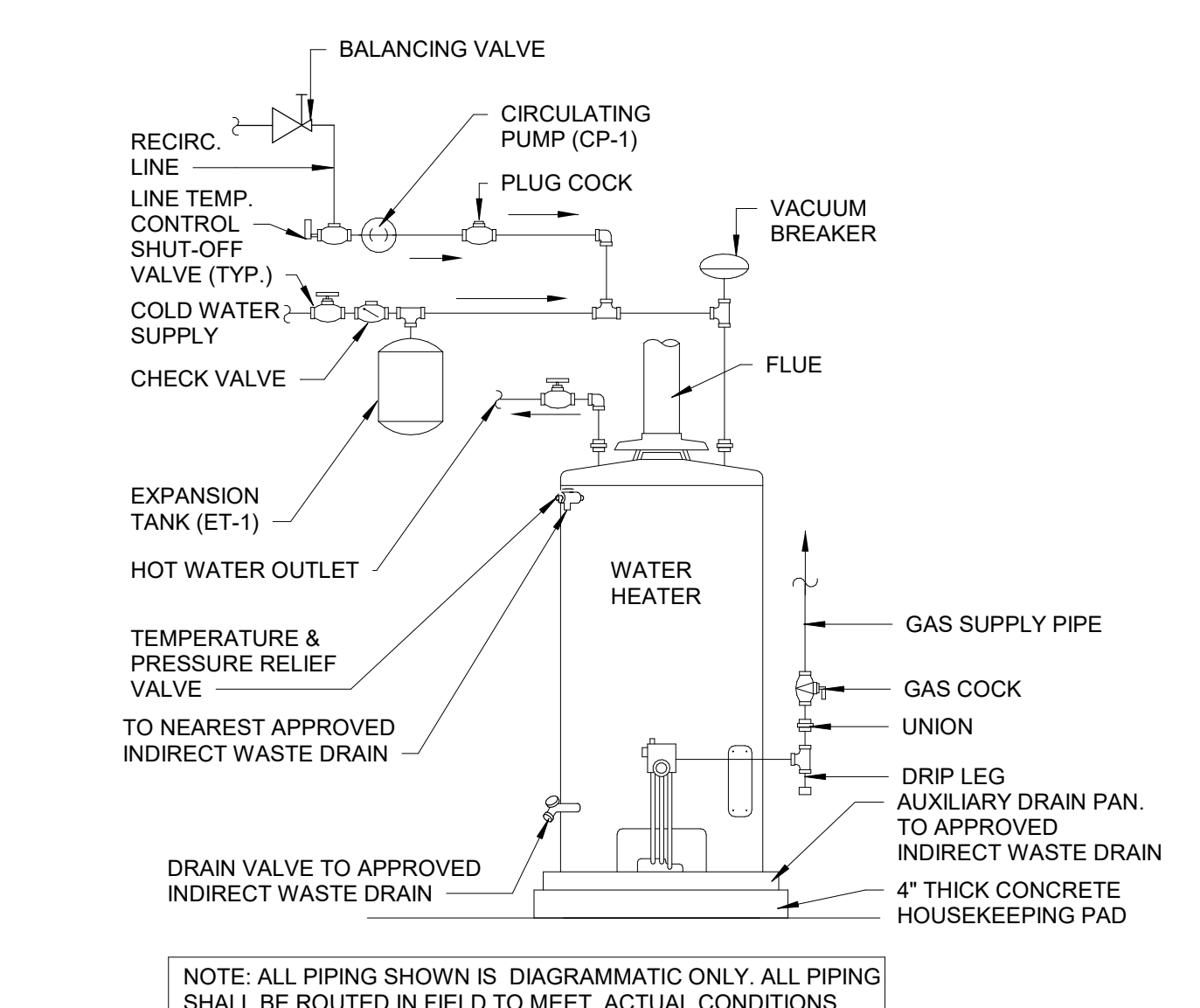

**15 P - GAS WATER HEATER - HOUSE KEEPING PAD**  
 P003 N.T.S.

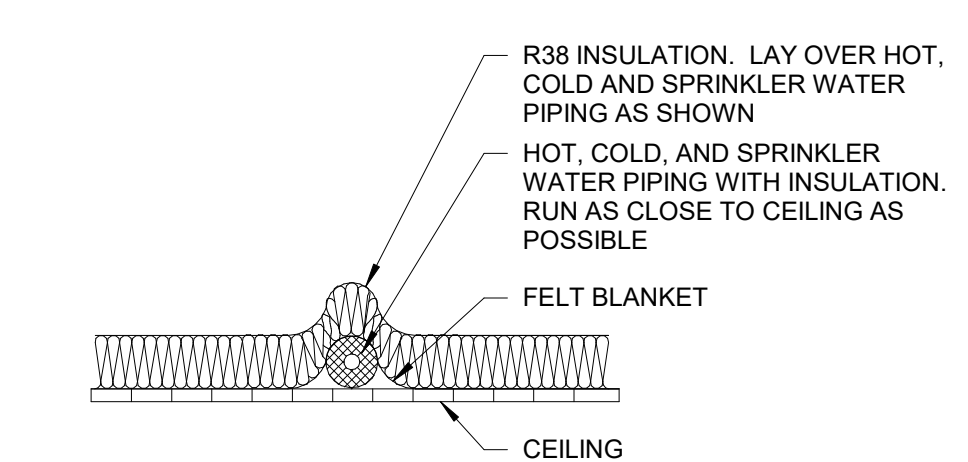

**19 P - CEILING PIPE INSULATION**  
 P003 N.T.S.

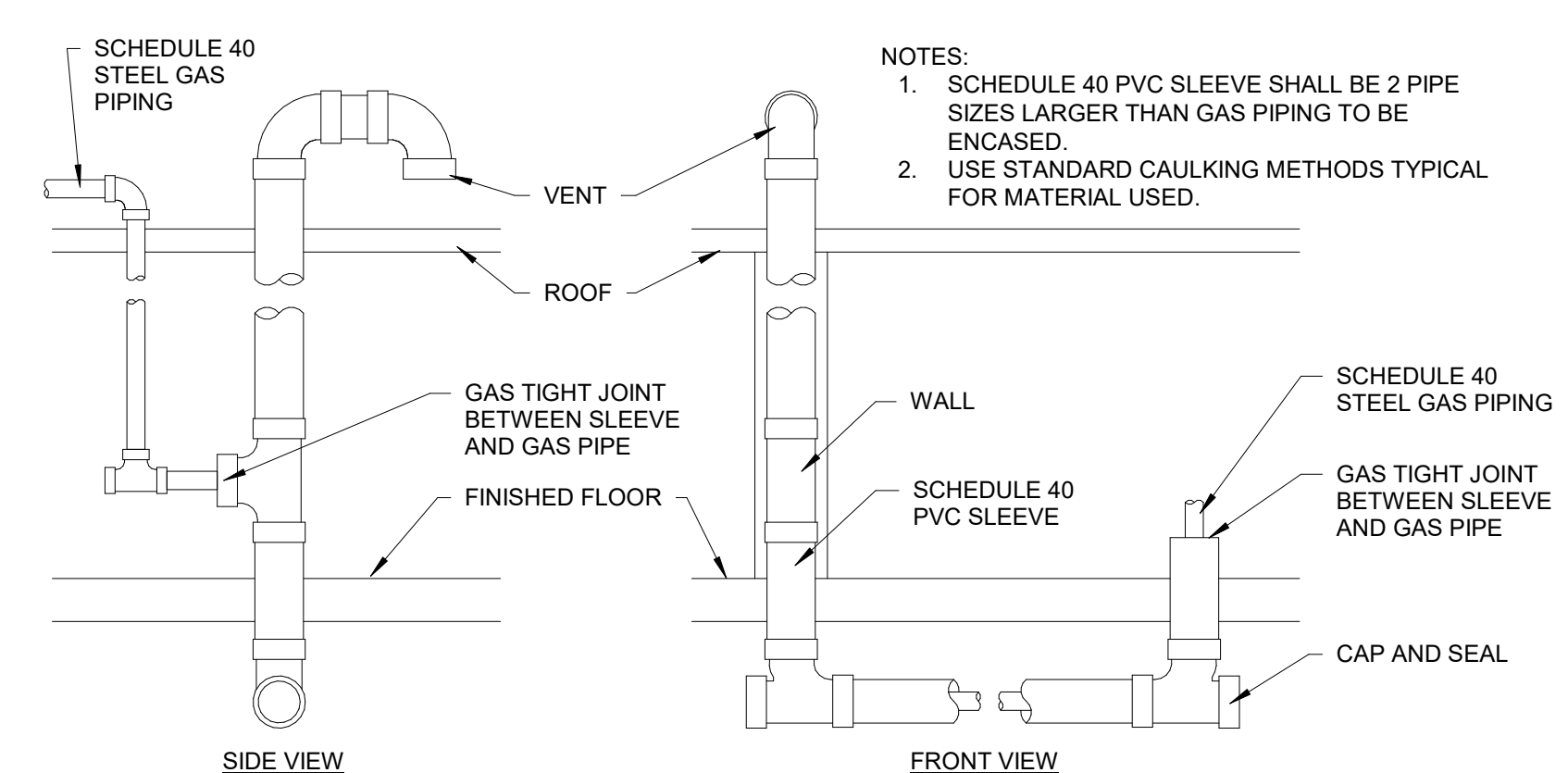

**20 P - GAS PIPE SLEEVING**  
 P003 1/4" = 1'-0"

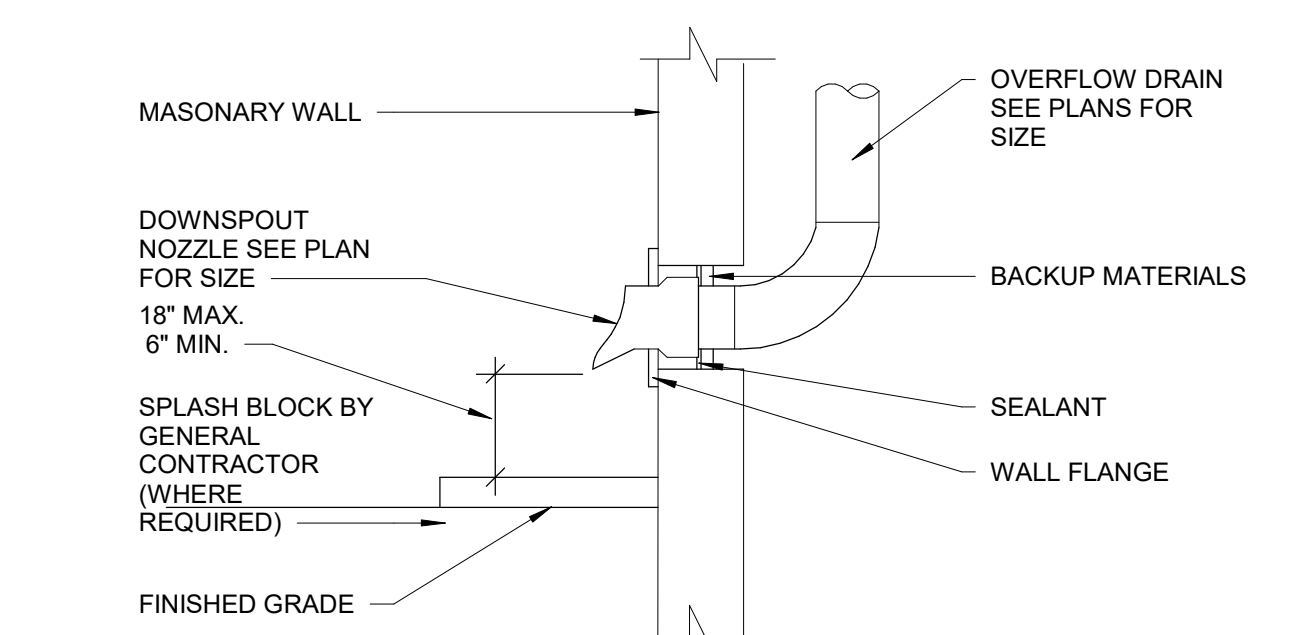

**16 P - DOWNSPOUT NOZZLE DETAIL**  
 P003 N.T.S.

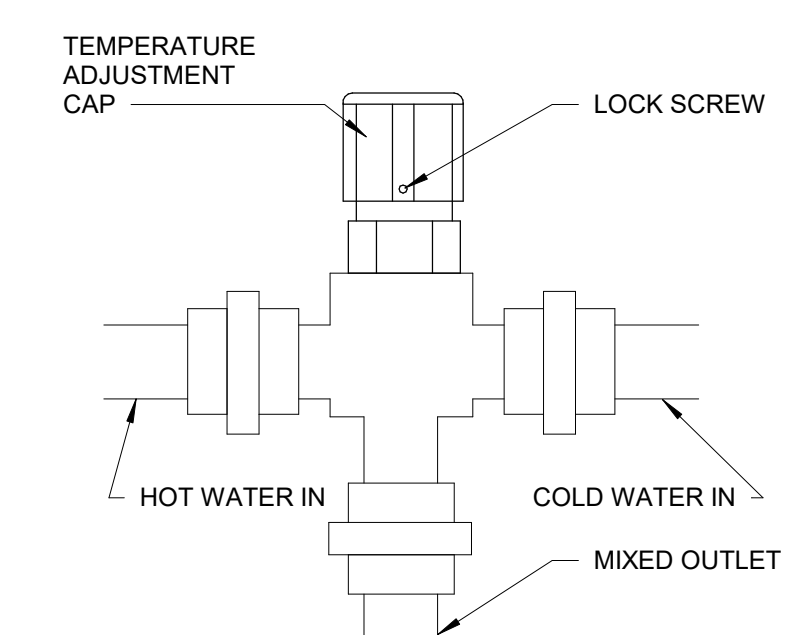

**17 P - POINT OF USE - THERMOSTATIC MIXING VALVE**  
 P003 N.T.S.

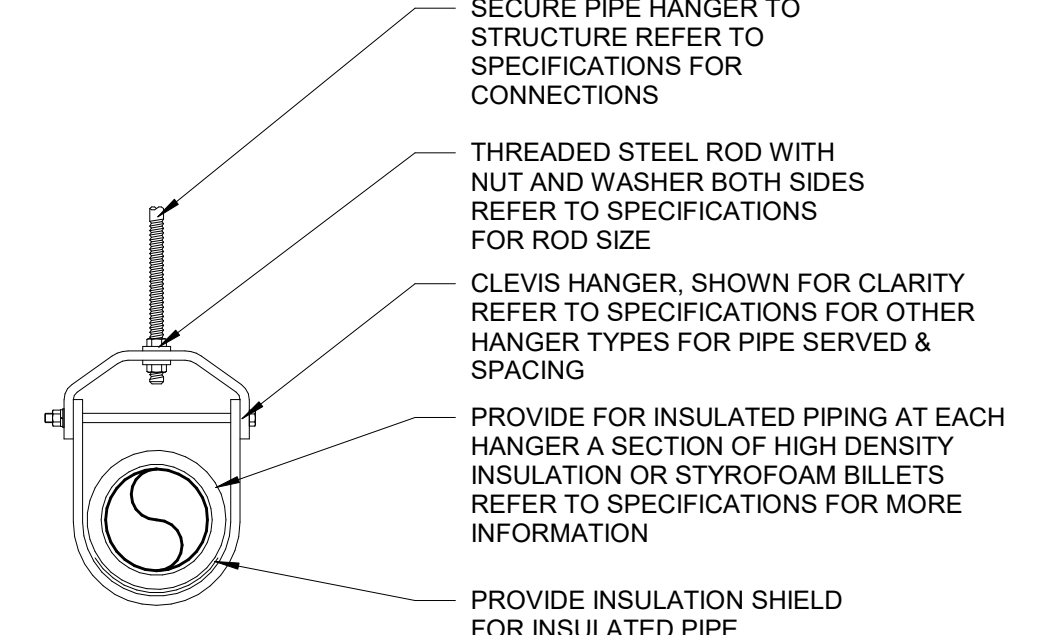

**18 P - PIPE HANGER DETAIL**  
 P003 N.T.S.

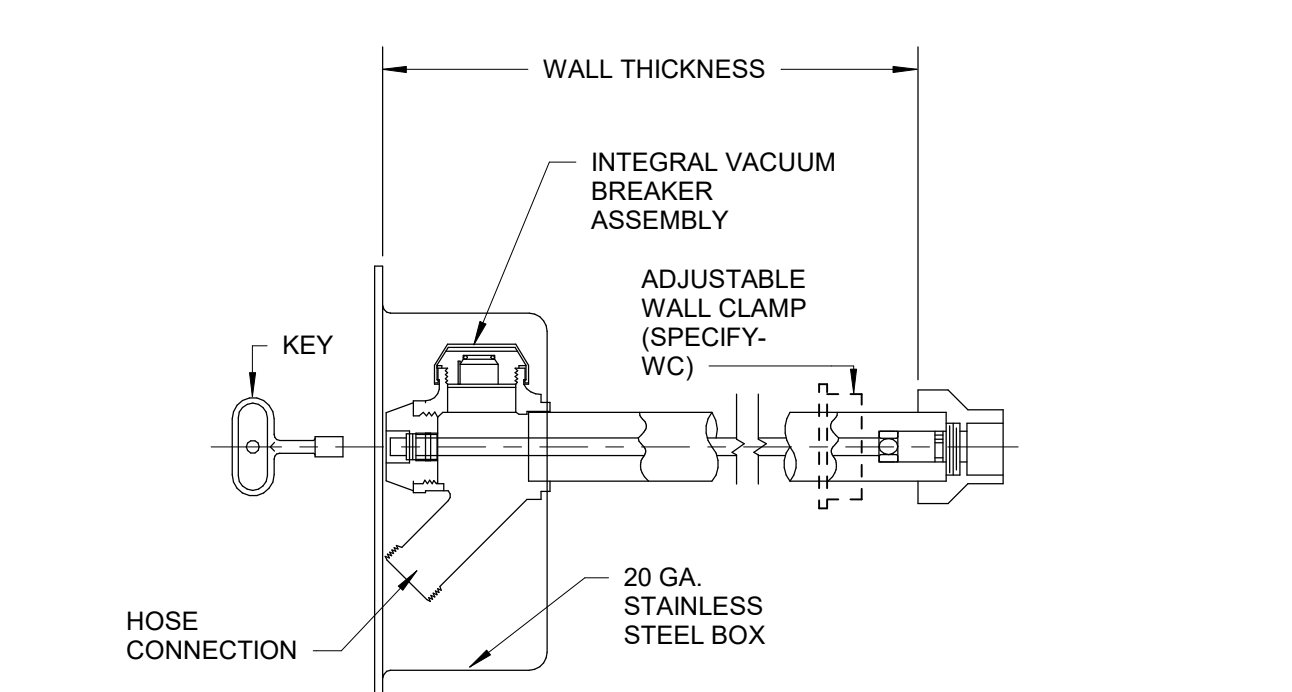

**10 P - NON-FREEZE WALL HYDRANT**  
 P003 N.T.S.

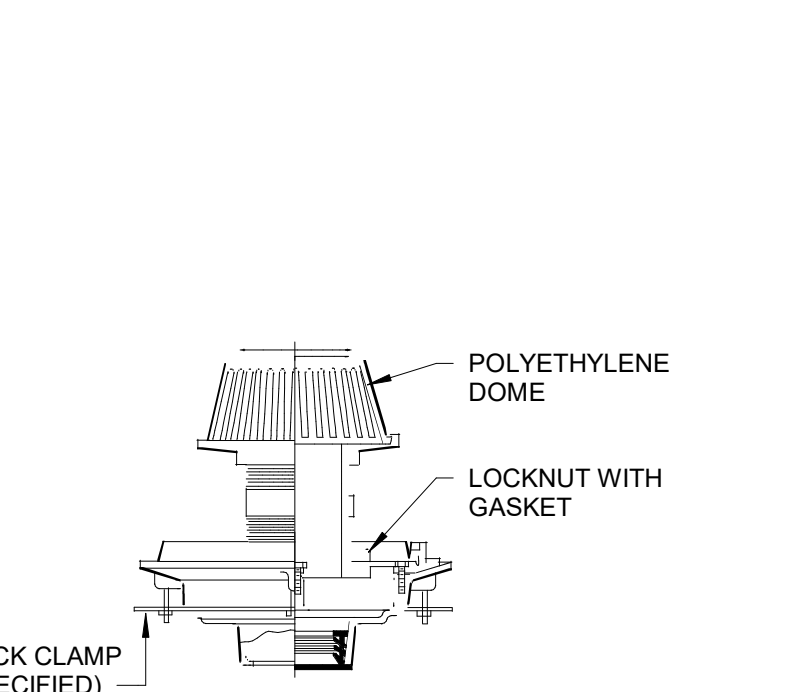

**11 P - OVERFLOW DRAIN**  
 P003 1/4" = 1'-0"

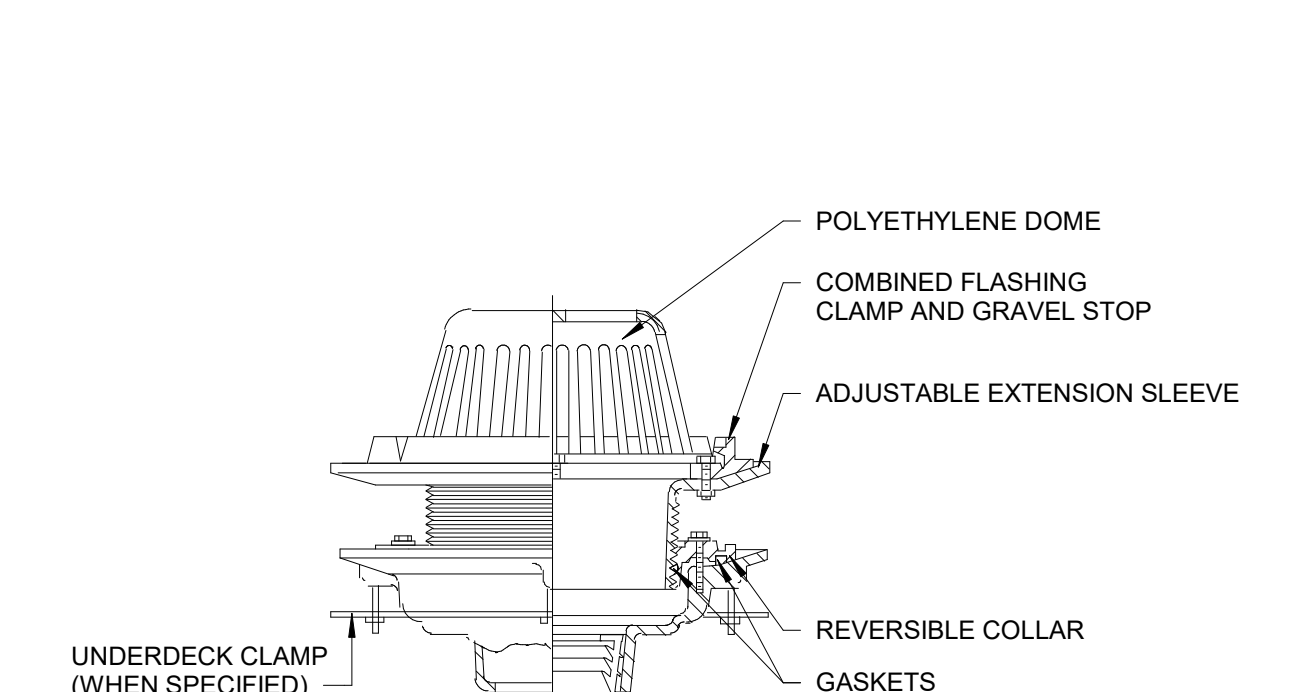

**12 P - ROOF DRAIN**  
 P003 1/4" = 1'-0"

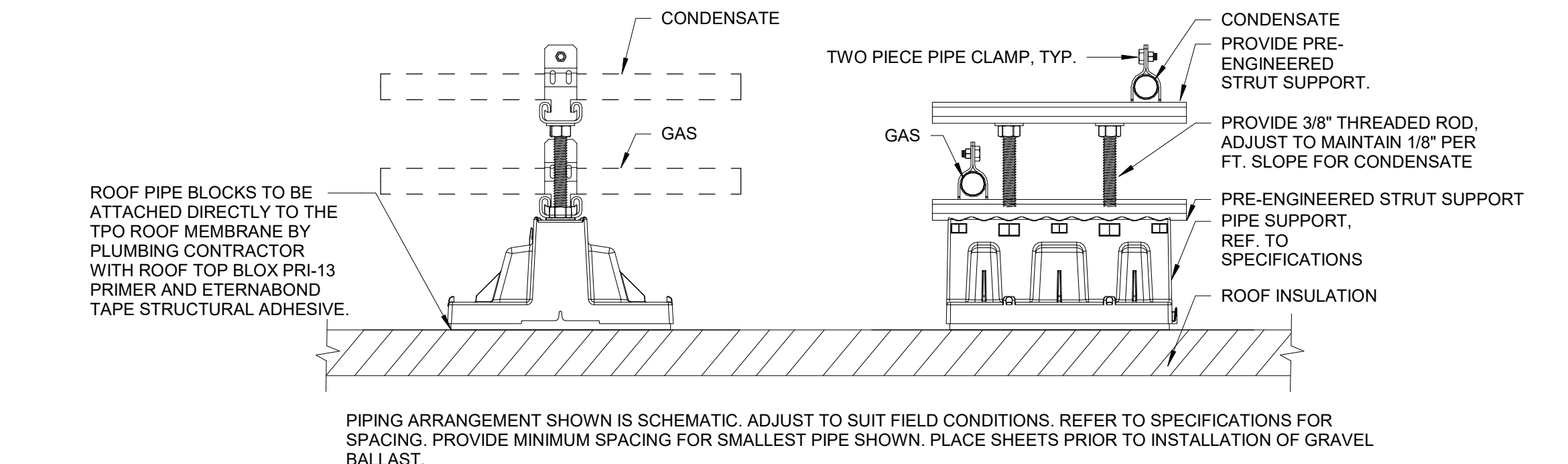

**13 P - SUPPORT OF PIPE ON ROOF**  
 P003 N.T.S.

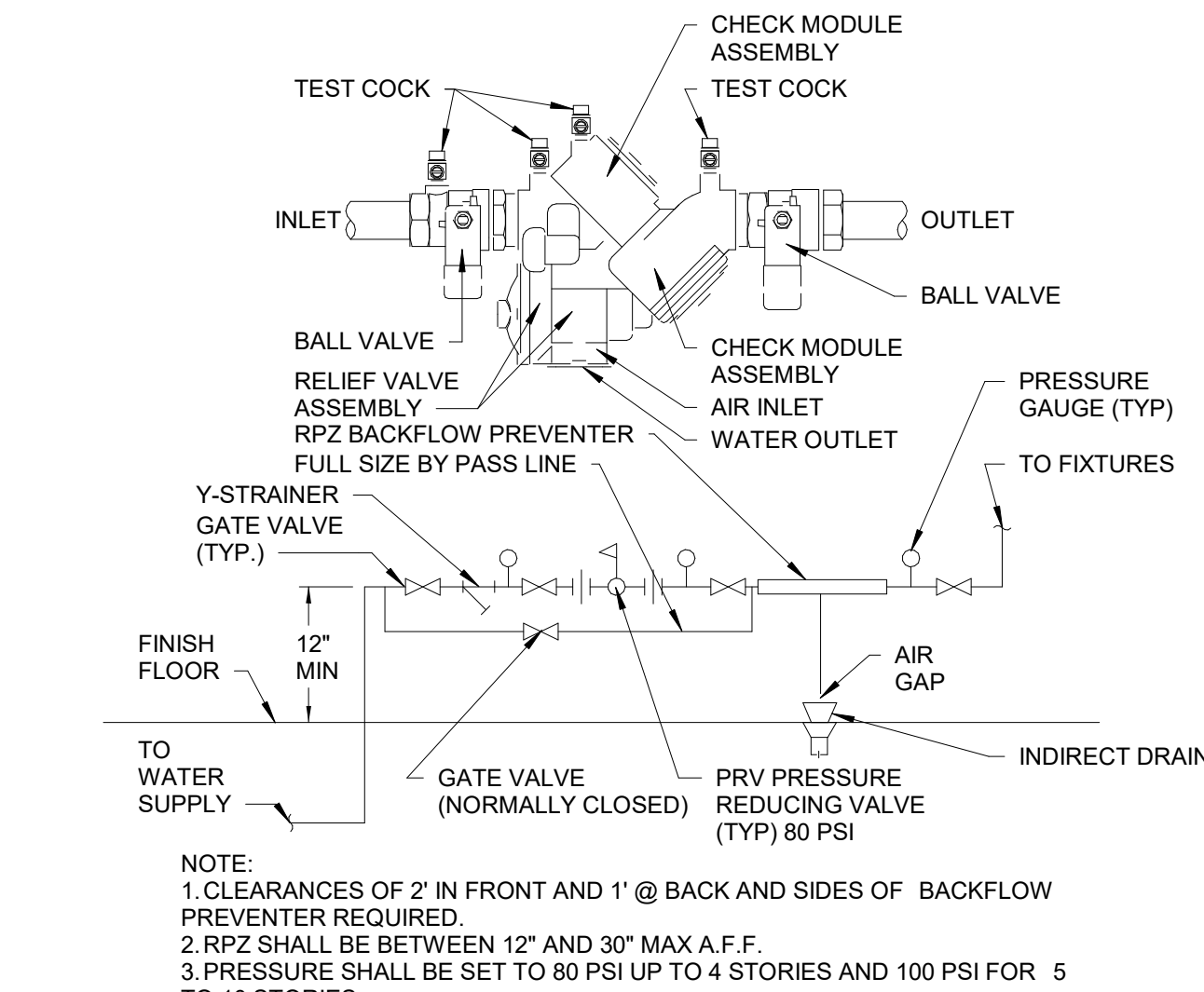

**5 P - BACKFLOW PREVENTER DETAIL - HORIZONTAL**  
 P003 N.T.S.

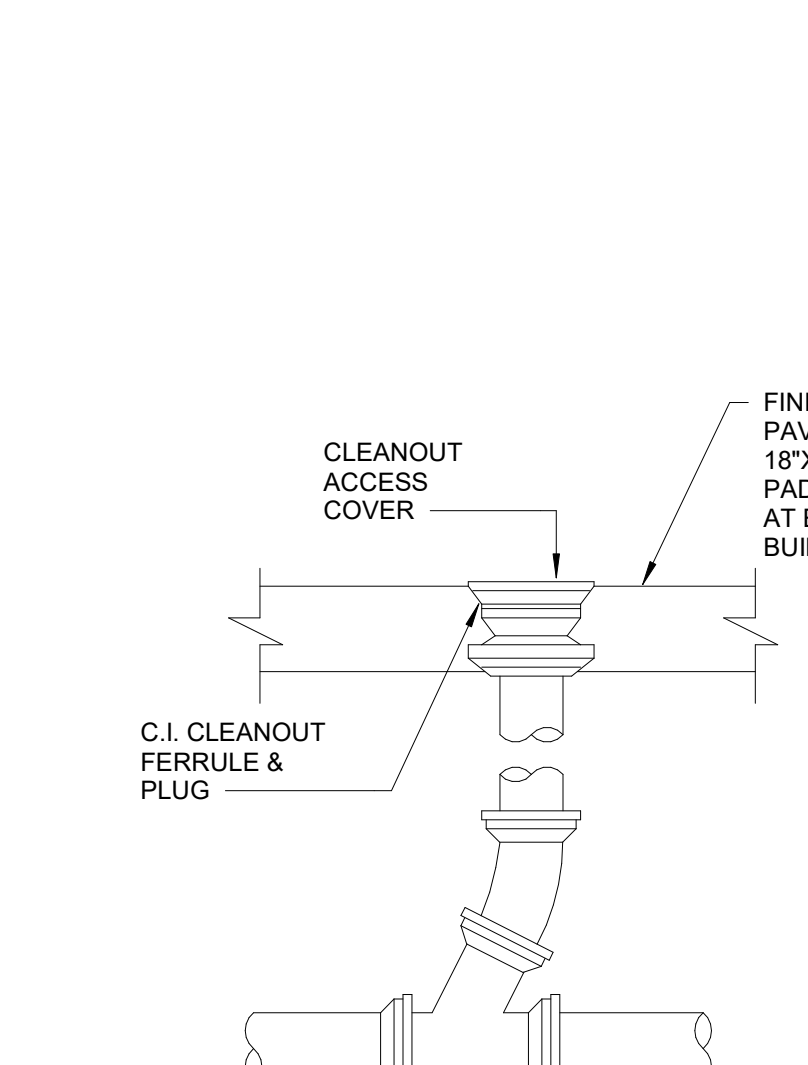

**6 P - FLOOR CLEANOUT**  
 P003 N.T.S.

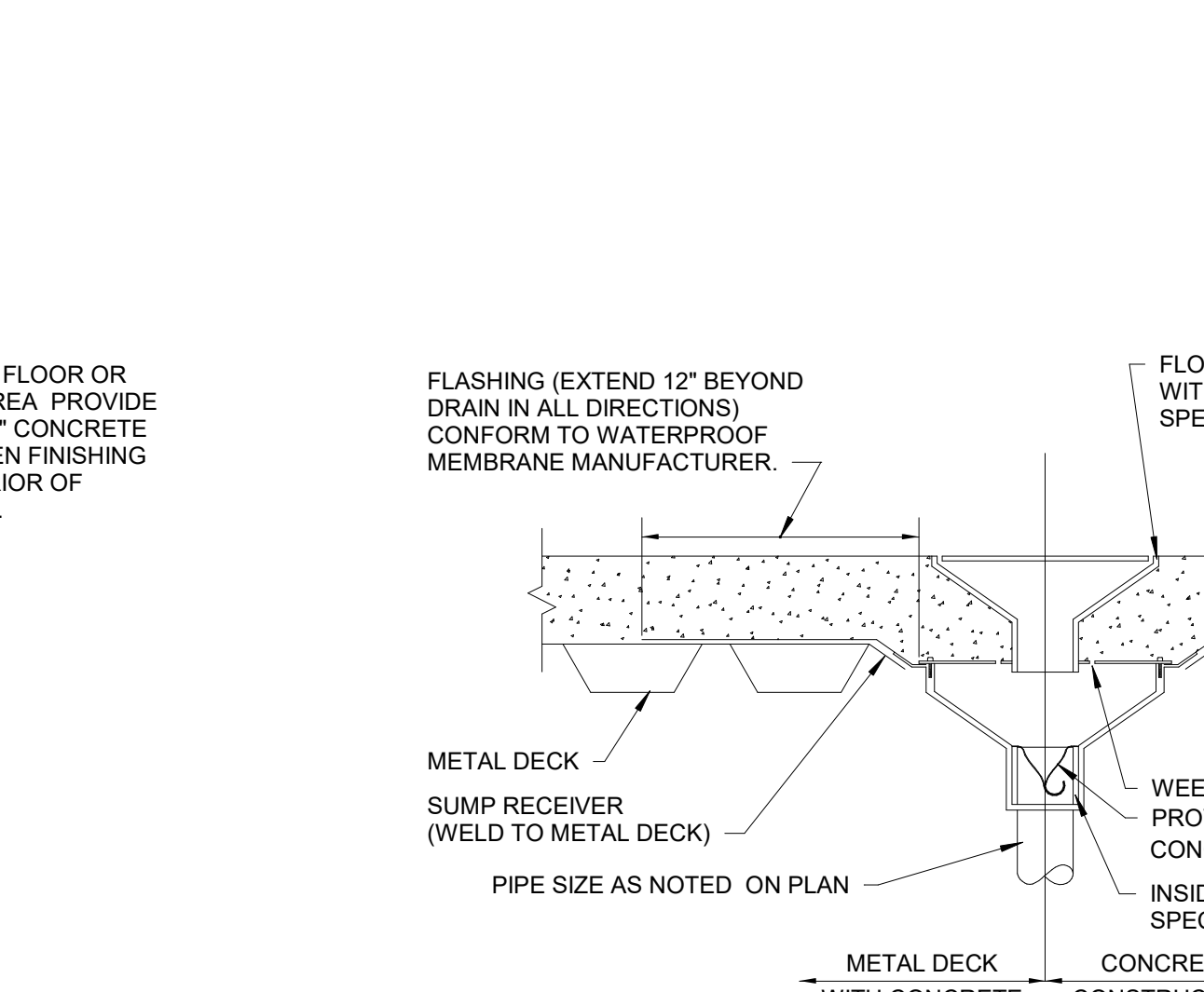

**7 P - FLOOR DRAIN**  
 P003 N.T.S.

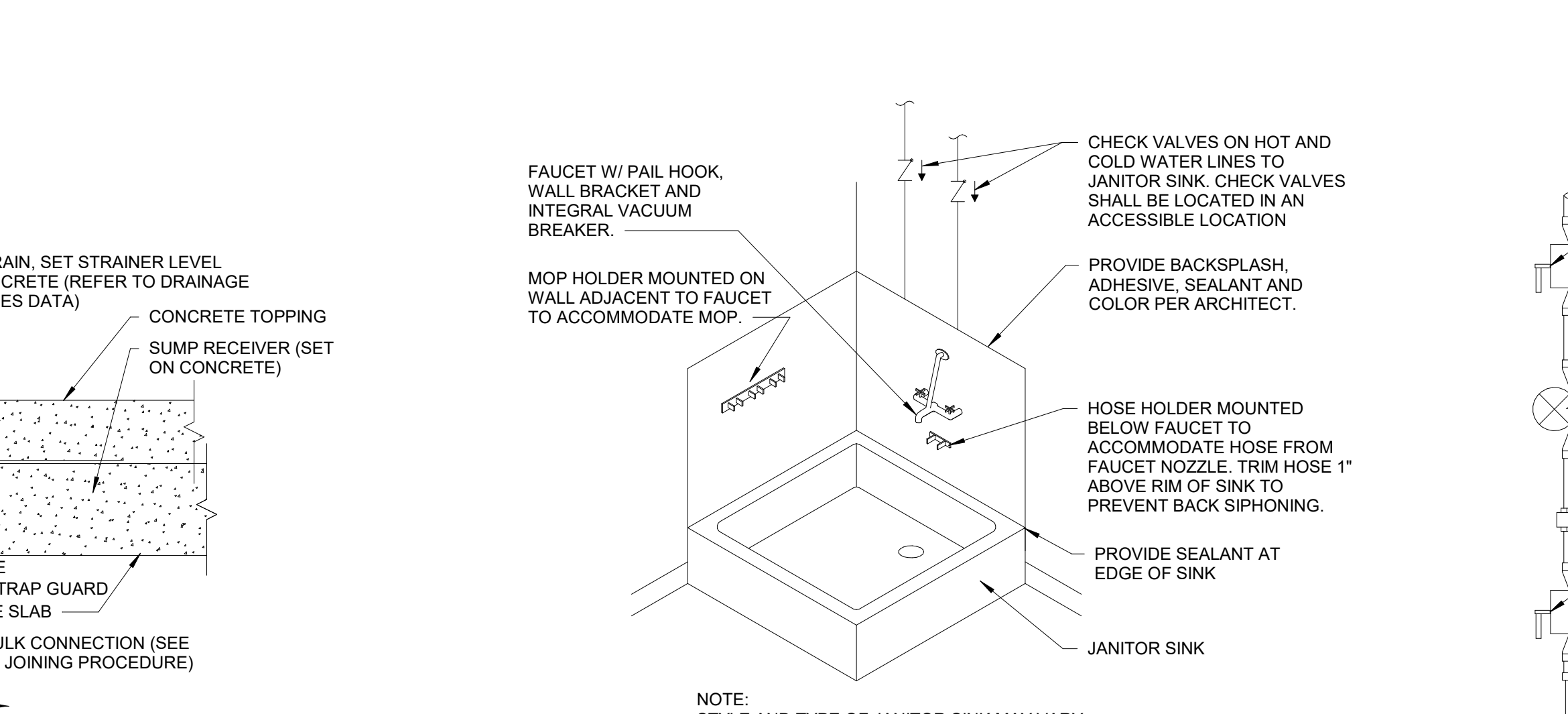

**8 P - JANITOR'S SINK - SQUARE**  
 P003 N.T.S.

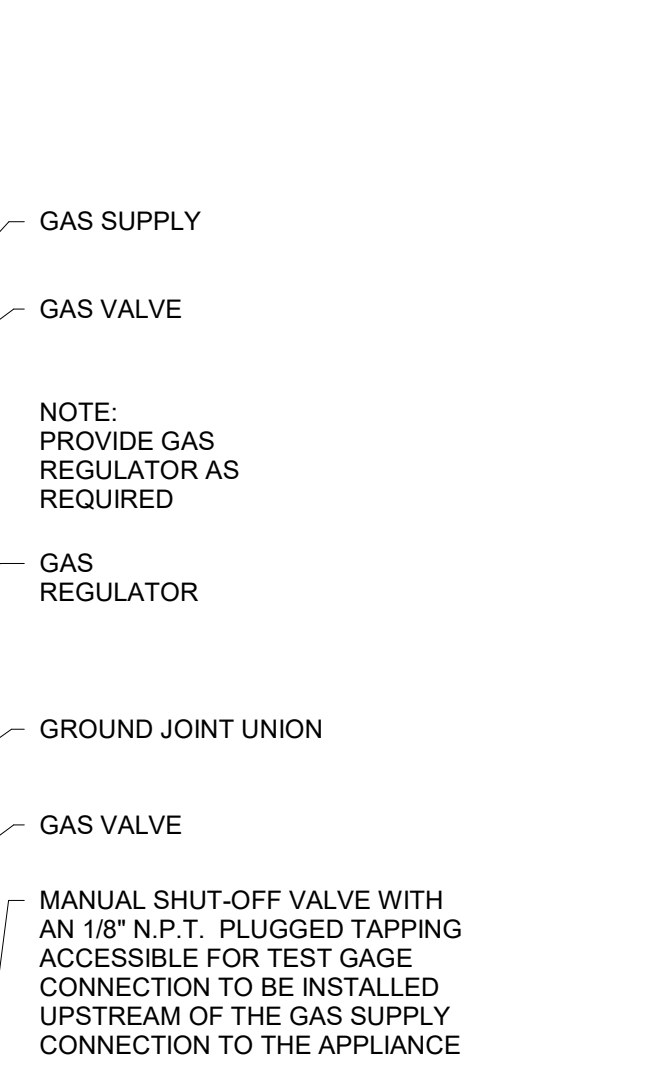

**9 P - GAS CONNECTION**  
 P003 N.T.S.

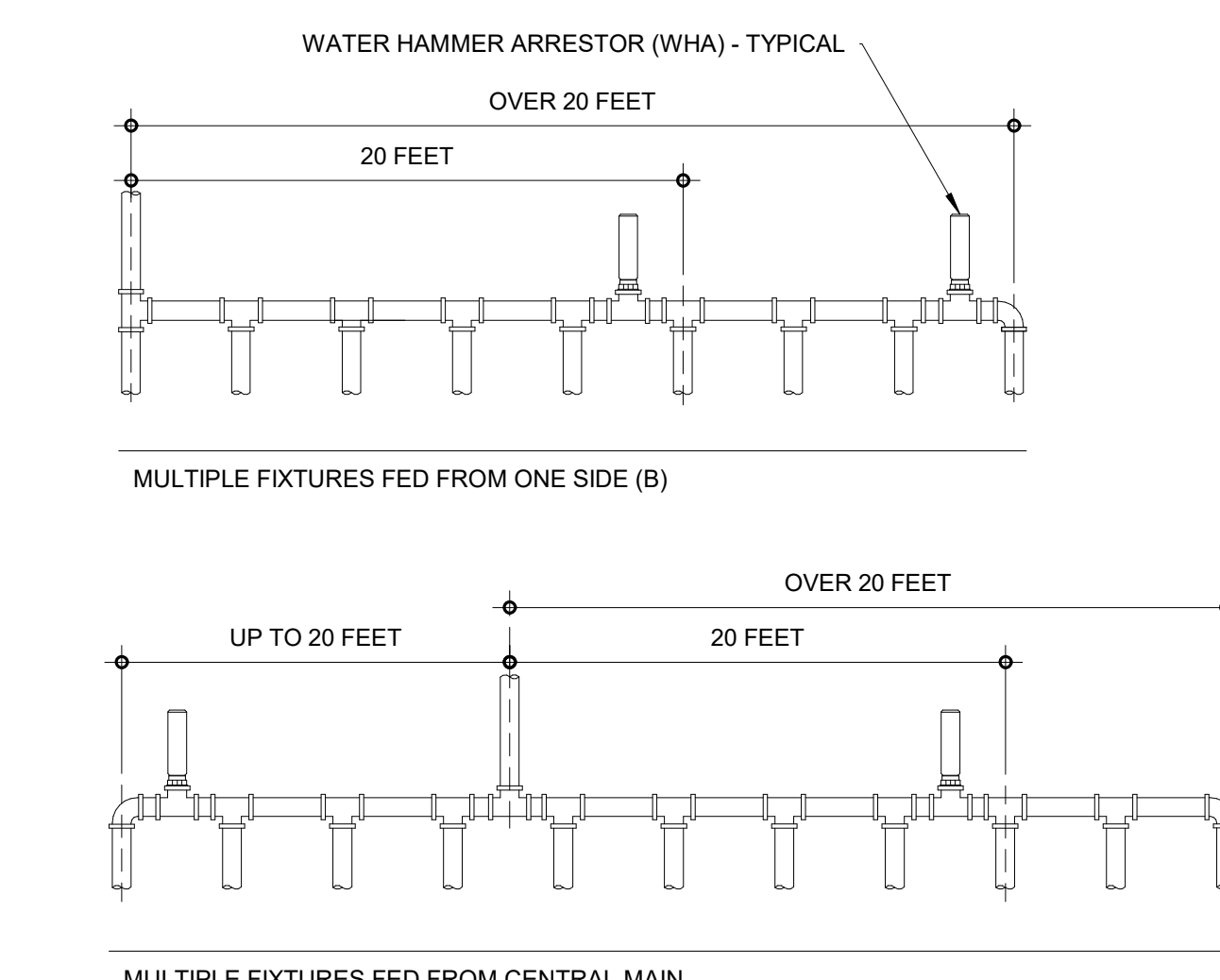

**1 P - WATER HAMMER ARRESTOR INSTALLATION DETAIL**  
 P003 SCALE: N.T.S.

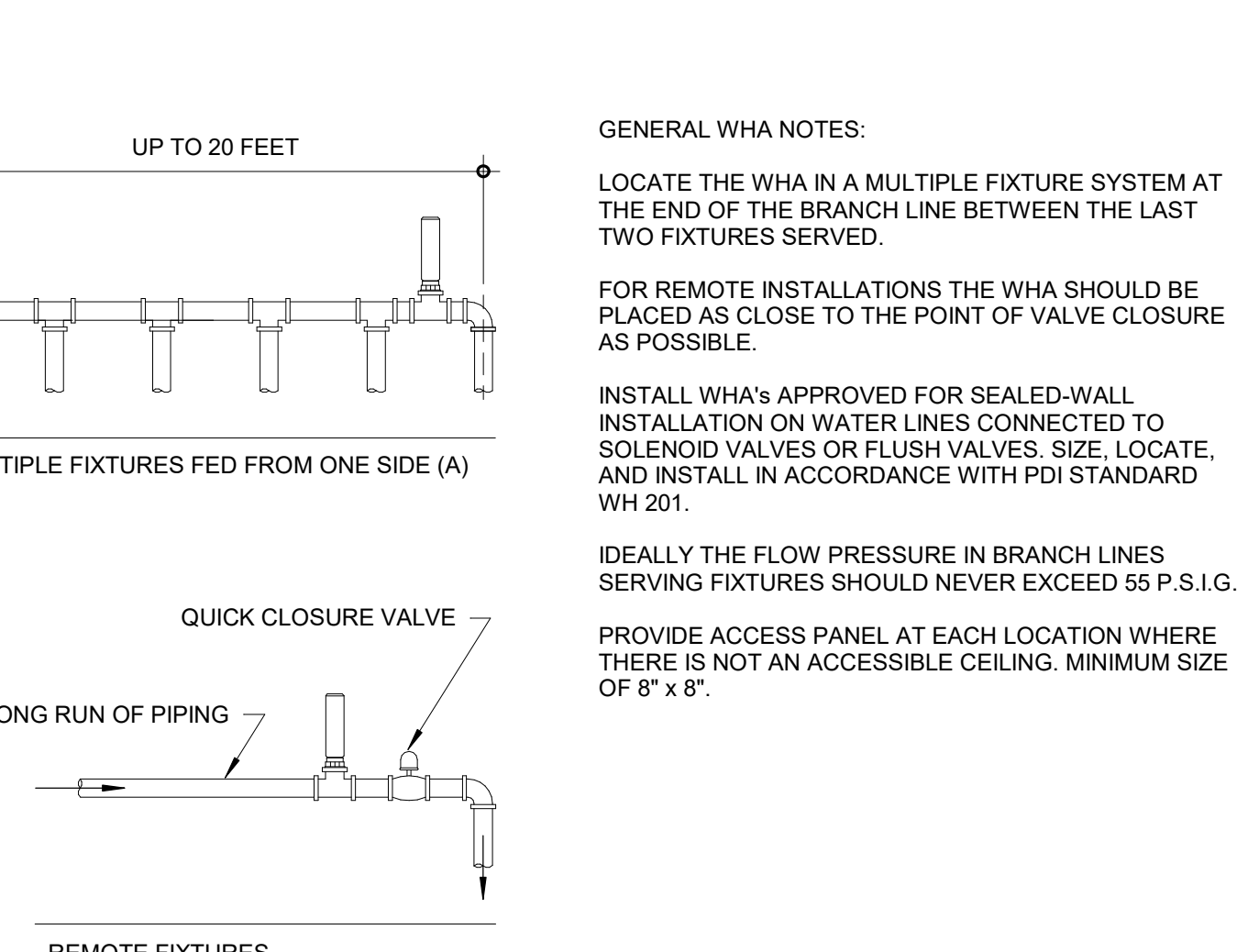

**2 P - TWO WAY CLEANOUT**  
 P003 N.T.S.

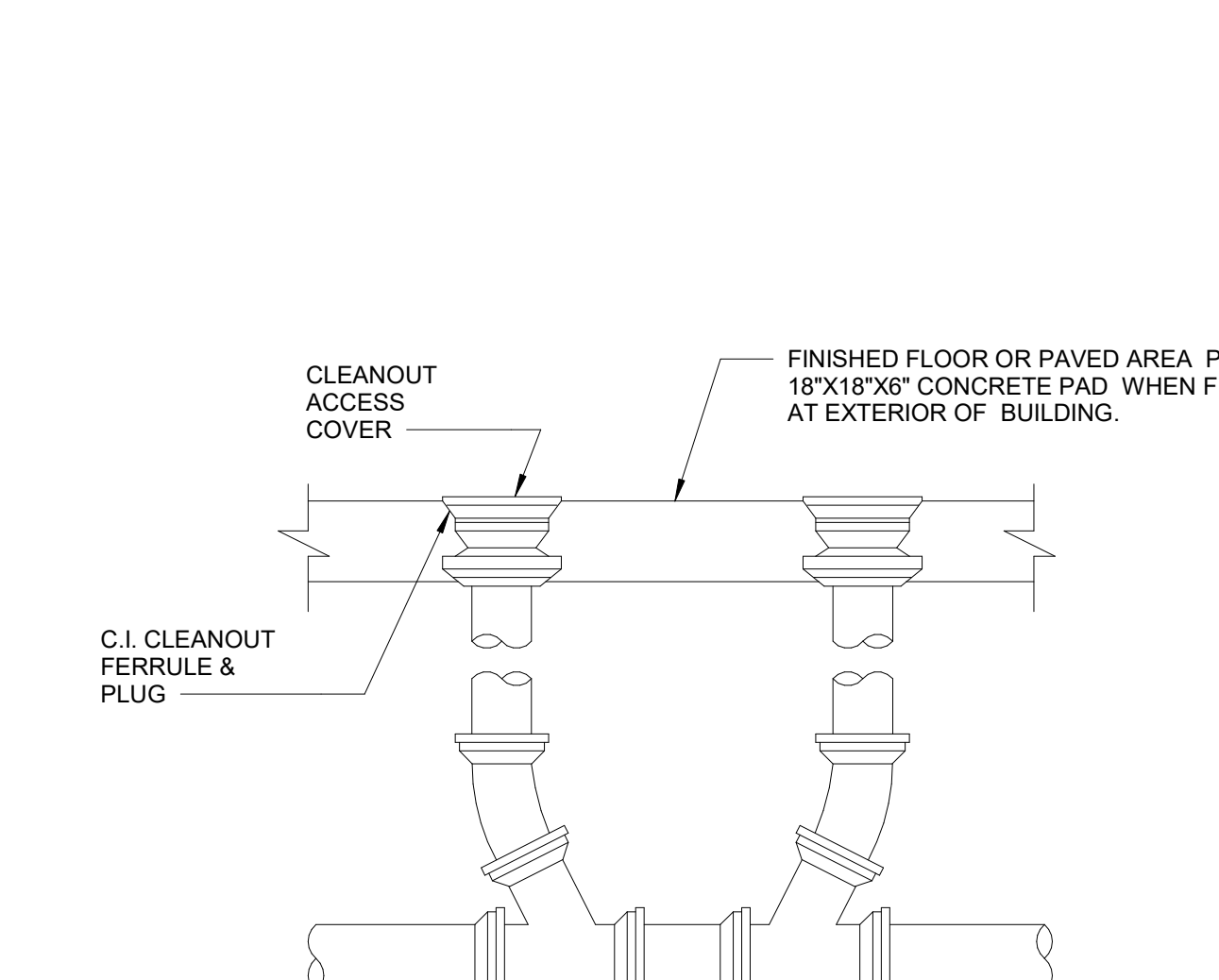

**3 P - CLEANOUT TO GRADE**  
 P003 N.T.S.

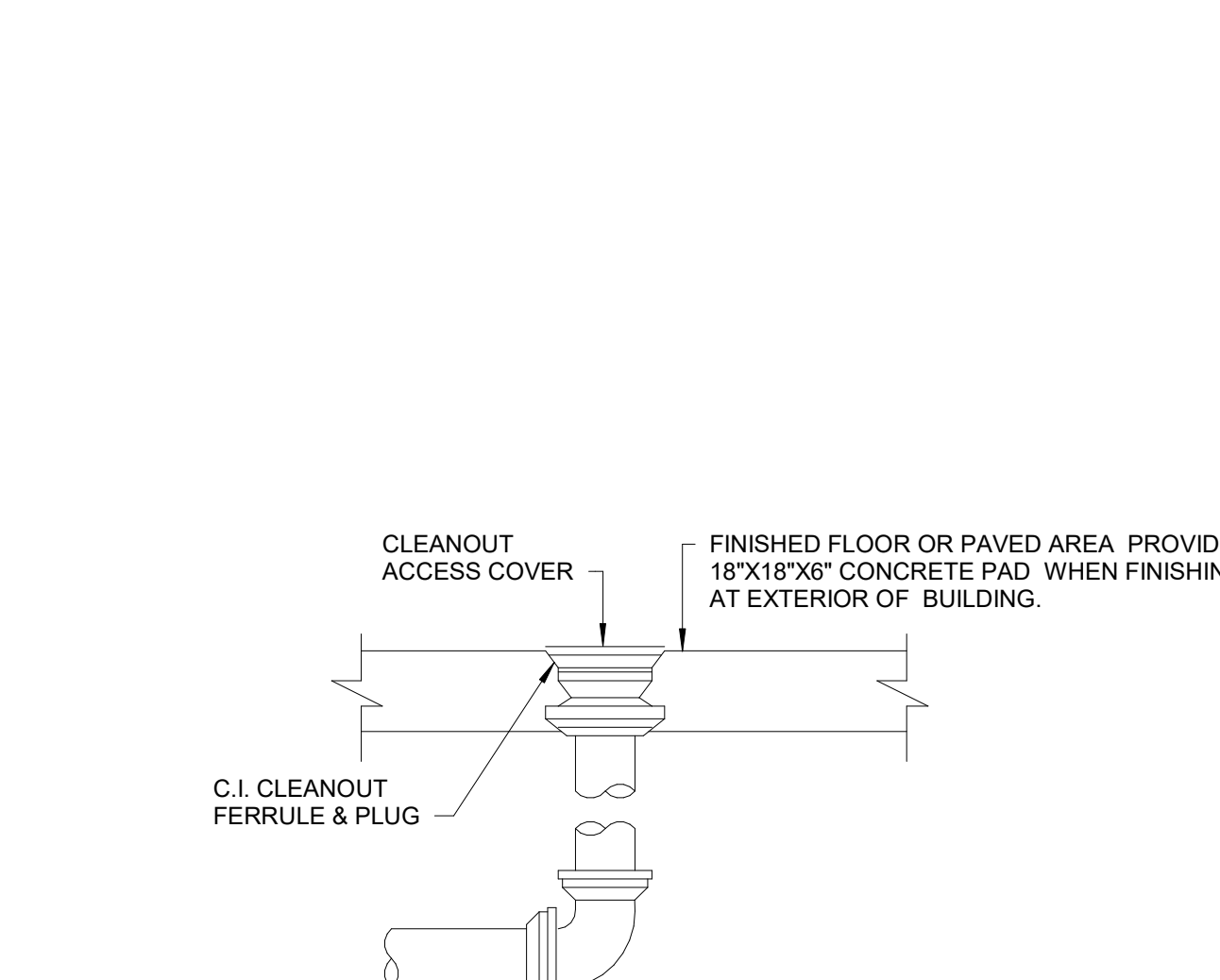

**4 P - WALL AND STACK CLEANOUT**  
 P003 N.T.S.

**Bentonville Public Library**  
 Expansion  
 405 S Main Street  
 Bentonville, AR 72712  
 Project No. 2023037  
 STATE OF ARKANSAS REGISTERED PROFESSIONAL ENGINEER No. 19299 STEPHEN D. EDMONDSON  
 Signature: Stephen Edmondson  
 Print Name: Stephen Edmondson  
 Date: 01-06-2023 License No.: 19299  
**BID SET**  
**ISSUE / REVISION**  

Mark	Date	Description
12/10/2021	SCHEMATIC DESIGN PRICING	
06/22/2022	DESIGN DEVELOPMENT PRICING	
8/1/2022	DD VE OPTION B	
10/13/2022	PRE APP SET	
10/28/2022	LARGE SCALE DEVELOPMENT SUBMITTAL	
10/31/2022	CD PRICING SET	
11/14/2022	SECOND LSO SUBMITTAL	
11/28/2022	THIRD LSO SUBMITTAL	
12/21/2022	PERMIT SET	
1/6/2023	BID SET	

**PLUMBING EQUIPMENT DETAILS**  
**P003**

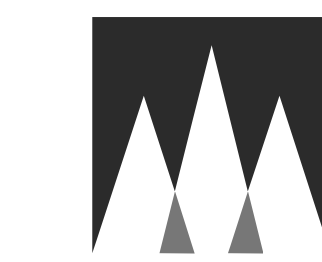

HP ENGINEERING  
PROJECT NO. 212063R  
100% COMPLETE  
5504 W Pinnacle Pointe Dr  
Suite 200  
Rogers, AR  
TEL 479-899-6370  
http://www.hpengineeringinc.com

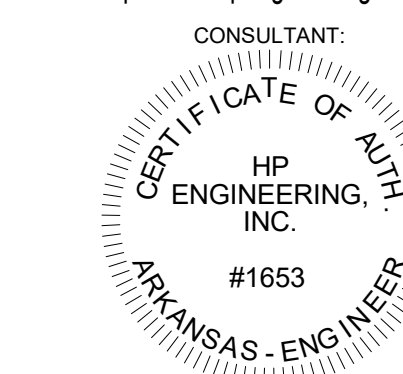

Bentonville Public Library  
Expansion  
405 S Main Street  
Bentonville, AR 72712

Project No. 2021037

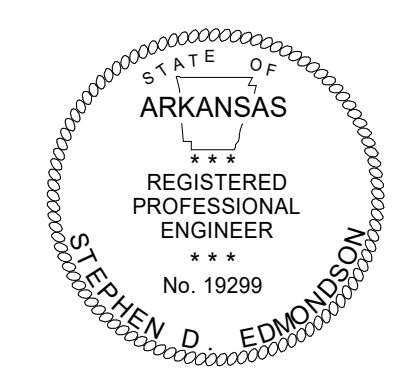

Signature: *Stephen Edmondson*  
Print Name: Stephen Edmondson  
Date: 01-06-2023 License No.: 19299

Mark	Date	Description
	12/10/2021	SCHEMATIC DESIGN PRICING
	06/22/2022	DESIGN DEVELOPMENT PRICING
	8/12/2022	DD VE OPTION B
	10/13/2022	PRE APP SET
	10/28/2022	LARGE SCALE DEVELOPMENT SUBMITTAL
	10/31/2022	CD PRICING SET
	11/14/2022	SECOND LSD SUBMITTAL
	11/28/2022	THIRD LSD SUBMITTAL
	12/21/2022	PERMIT SET
	1/6/2023	BID SET

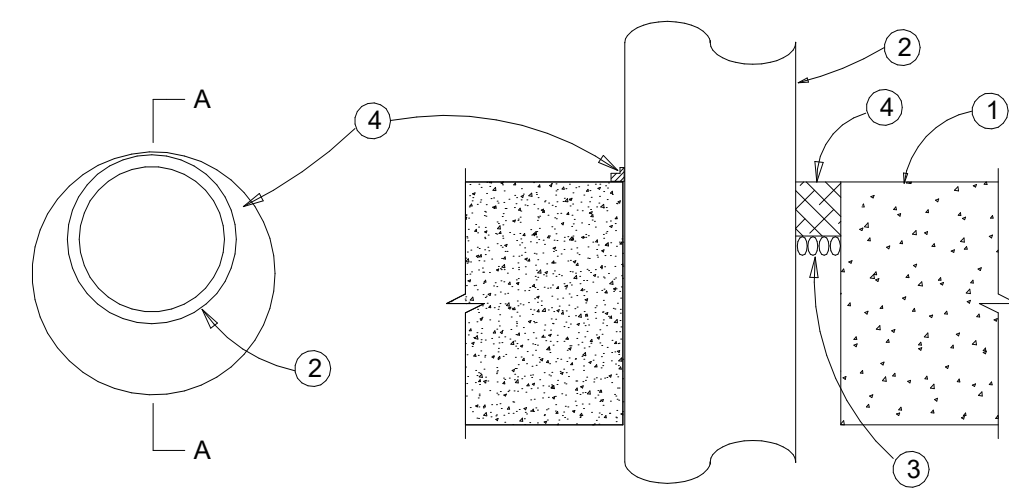

SYSTEM NO. CAJ1044  
(FORMERLY SYSTEM No. 319)  
F RATING - 2, 3, AND 4 HR. (SEE ITEMS 2A AND 4)  
T RATING - 0 HR.  
L RATING AT AMBIENT-2 CFMSQ. FT.  
L RATING AT 400 F - LESS THAN 1 CFMSQ/FT.

- FLOOR OR WALL ASSEMBLY - LIGHTWEIGHT OR NORMAL WEIGHT (100-150 PCF) CONCRETE. EXCEPT AS NOTED IN TABLE UNDER ITEM 4, MIN. THICKNESS OF SOLID CONCRETE FLOOR OR WALL ASSEMBLY IS 4-1/2 IN. FLOOR MAY ALSO BE CONSTRUCTED OF ANY MIN. 6 IN. THICK UL CLASSIFIED HOLLOW-CORE PRE CAST CONCRETE UNITS. WHEN FLOOR IS CONSTRUCTED OF HOLLOW-CORE PRE CAST UNITS, PACKING MATERIAL (ITEM 3) AND CAULK FILL MATERIAL (ITEM 4) TO BE INSTALLED SYMMETRICALLY ON BOTH SIDES OF FLOOR. FLUSH WITH FLOOR SURFACE. WALL ASSEMBLY MAY ALSO BE CONSTRUCTED OF ANY UL CLASSIFIED CONCRETE BLOCKS. MAX. DIAM. OF OPENING IS 32 IN.  
SEE CONCRETE BLOCKS (CAZT) AND PRE CAST UNITS (CFTV) CATEGORIES IN THE FIRE RESISTANCE DIRECTORY FOR NAMES OF MANUFACTURERS.
- THROUGH PENETRATIONS - ONE METALLIC PIPE, PVC PIPE, CONDUIT OR TUBING TO BE INSTALLED EITHER CONCENTRICALLY OR ECCENTRICALLY WITHIN THE FIRESTOP SYSTEM. MAXIMUM ANNULAR SPACE BETWEEN PIPE, CONDUIT OR TUBING AND EDGE OF THROUGH OPENING OR SLEEVE IS DEPENDENT ON THE PARAMETERS SHOWN IN ITEM 4. MINIMUM ANNULAR SPACE BETWEEN PIPE OR CONDUIT AND EDGE OF THROUGH OPENING IS ZERO IN. (POINT CONTACT).  
PIPE CONDUIT OR TUBING TO BE RIGIDLY SUPPORTED ON BOTH SIDES OF FLOOR OR WALL ASSEMBLY. THE FOLLOWING TYPES AND SIZES OF METALLIC PIPES, CONDUITS OR TUBING MAY BE USED.  
  
A. STEEL PIPE - NOM 30 IN. DIAM. (OR SMALLER) SCHEDULE 10 (OR HEAVIER) STEEL PIPE.  
B. IRON PIPE - 30 IN. DIAM. (OR SMALLER) CAST OR DUCTILE IRON PIPE.  
C. CONDUIT - NOM 6 IN. DIAM. (OR SMALLER) RIGID STEEL CONDUIT.  
D. CONDUIT - NOM 4 IN. DIAM. (OR SMALLER) STEEL ELECTRICAL METALLIC TUBING.  
E. COPPER TUBING - NOM. 6 IN. DIAM. (OR SMALLER) TYPE L (OR HEAVIER) COPPER TUBE.  
F. COPPER PIPE - NOM 6 IN. DIAM. (OR SMALLER) REGULAR (OR HEAVIER) COPPER PIPE.  
G. PVC - NOM 6 IN. DIAM. (OR SMALLER) SCH. 40 PVC PIPING WITH FYREWRAPE 0.5.
- PACKING MATERIAL - POLYETHYLENE BACKER ROD OR NOM 1 IN. THICKNESS OF TIGHTLY-PACKED MINERAL WOOL BATT INSULATION FIRMLY PACKED INTO OPENING AS A PERMANENT FORM. PACKING MATERIAL TO BE RECESSED FROM TOP SURFACE OF FLOOR OR BOTH SURFACES OF WALL AS REQUIRED TO ACCOMMODATE THE REQUIRED THICKNESS OF CAULK FILL MATERIAL (ITEM 4).
- FILL, VOID OR CAVITY MATERIAL - CAULK - APPLIED TO FILL THE ANNULAR SPACE FLUSH WITH TOP OF SURFACE OF FLOOR. IN WALL ASSEMBLIES, REQUIRED CAULK THICKNESS TO BE INSTALLED SYMMETRICALLY ON BOTH SIDES OF WALL. FLUSH WITH WALL SURFACE. THE HOURLY F RATINGS AND THE MIN REQUIRED CAULK THICKNESS ARE DEPENDENT UPON A NUMBER OF PARAMETERS, AS SHOWN IN THE FOLLOWING TABLE:

MIN FLOOR OR WALL THKNS, IN	MAX. ANNULAR SPACE, IN	MIN CAULK THKNS, IN	F RATING HR.
2-1/2	1-3/8	1/2	2
2-1/2	3-1/4	1	2
4-1/2	1-3/8	1/4(A)	2
4-1/2	1-1/4	1/2	3
4-1/2	2	1	3
4-1/2	2	1	3
4-1/2	3-1/4	1	3
5-1/2	1-3/8	1(B)	4

(A) MIN 2 IN. THICKNESS OF MINERAL-WOOL BATT INSULATION REQUIRED IN ANNULAR SPACE.  
(B) MIN. 1 IN. THICKNESS OF MINERAL-WOOL BATT INSULATION REQUIRED IN ANNULAR SPACE ON BOTH SIDES OF FLOOR OR WALL ASSEMBLY. MIN. 1 IN. THICKNESS OF CAULK TO BE INSTALLED FLUSH WITH EACH SURFACE OF FLOOR OR WALL ASSEMBLY.

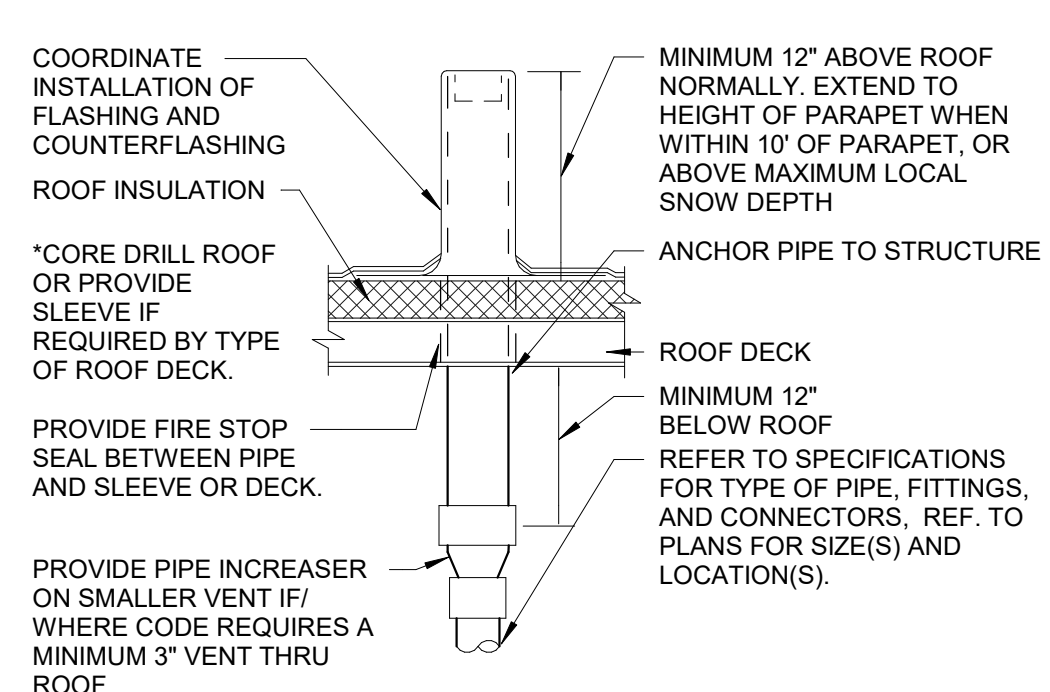

COORDINATE INSTALLATION OF FLASHING AND COUNTERFLASHING  
ROOF INSULATION  
"CORE DRILL ROOF OR PROVIDE SLEEVE IF REQUIRED BY TYPE OF ROOF DECK."  
PROVIDE FIRE STOP SEAL BETWEEN PIPE AND SLEEVE OR DECK.  
PROVIDE PIPE INCREASER ON SMALLER VENT IF WHERE CODE REQUIRES A MINIMUM 3" VENT THRU ROOF.  
LOCATE VTR MINIMUM THREE FEET FROM PROPERTY LINE, TEN FEET HORIZONTAL OR THREE FEET VERTICAL ABOVE ANY BUILDING OPENING OR FRESH AIR INTAKE, AND ONE FOOT FROM ANY VERTICAL SURFACE. REFER TO LOCAL CODES FOR OTHER VENT TERMINATION REQUIREMENTS. LOCATE VTR MINIMUM 18" FROM ADJACENT WALL, PARAPET, EXPANSION JOINT, ROOF DRAIN, EQUIPMENT CURB, OR OTHER ROOF FEATURE. OFFSET IN CEILING SPACE WHERE REQUIRED TO MEET THESE CONDITIONS. INSULATE LAST SIX FEET OF VENT PIPE INSIDE BUILDING PER SPECIFICATIONS.

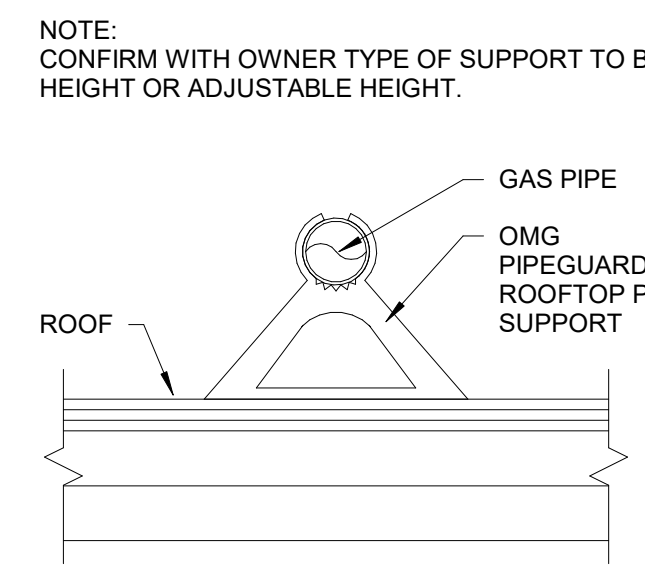

NOTE: CONFIRM WITH OWNER TYPE OF SUPPORT TO BE USED. SET HEIGHT OR ADJUSTABLE HEIGHT.  
LOCATE AT 4' SPACING FOR PLASTIC PIPE. LOCATE AT FOLLOWING SPACING FOR METAL PIPE. 4" = 14', 3" = 12', 2-1/2" = 11', 2" = 10', 1-1/2" = 9', 1-1/4" = 8', 1" = 7', 3/4" = 6'  
PLACE A SUPPORT AS CLOSE AS POSSIBLE TO EACH ELBOW AND TEE. INSTALL PIPE TO ALLOW FOR EXPANSION AND CONTRACTION. INSTALL PER MANUFACTURES REQUIREMENTS.



**HP ENGINEERING**

PROJECT NO. 212063R  
100% COMPLETE

5504 W Pinnacle Pointe Dr  
Suite 200  
Rogers, AR  
TEL 479-899-6370  
http://www.hpengineeringinc.com

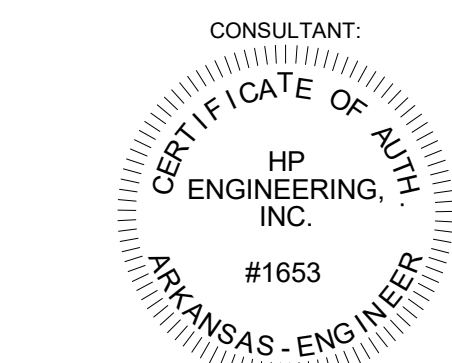

- KEYNOTES**
- EXISTING RESTROOMS TO REMAIN.
  - 4" BUILDING DRAIN LINE. REFER TO CIVIL PLANS FOR CONTINUATION. 51.5 D.F.U.
  - REFER TO ARCHITECTS PLANS FOR ALL FLOOR DRAIN AND FIXTURE LOCATIONS.

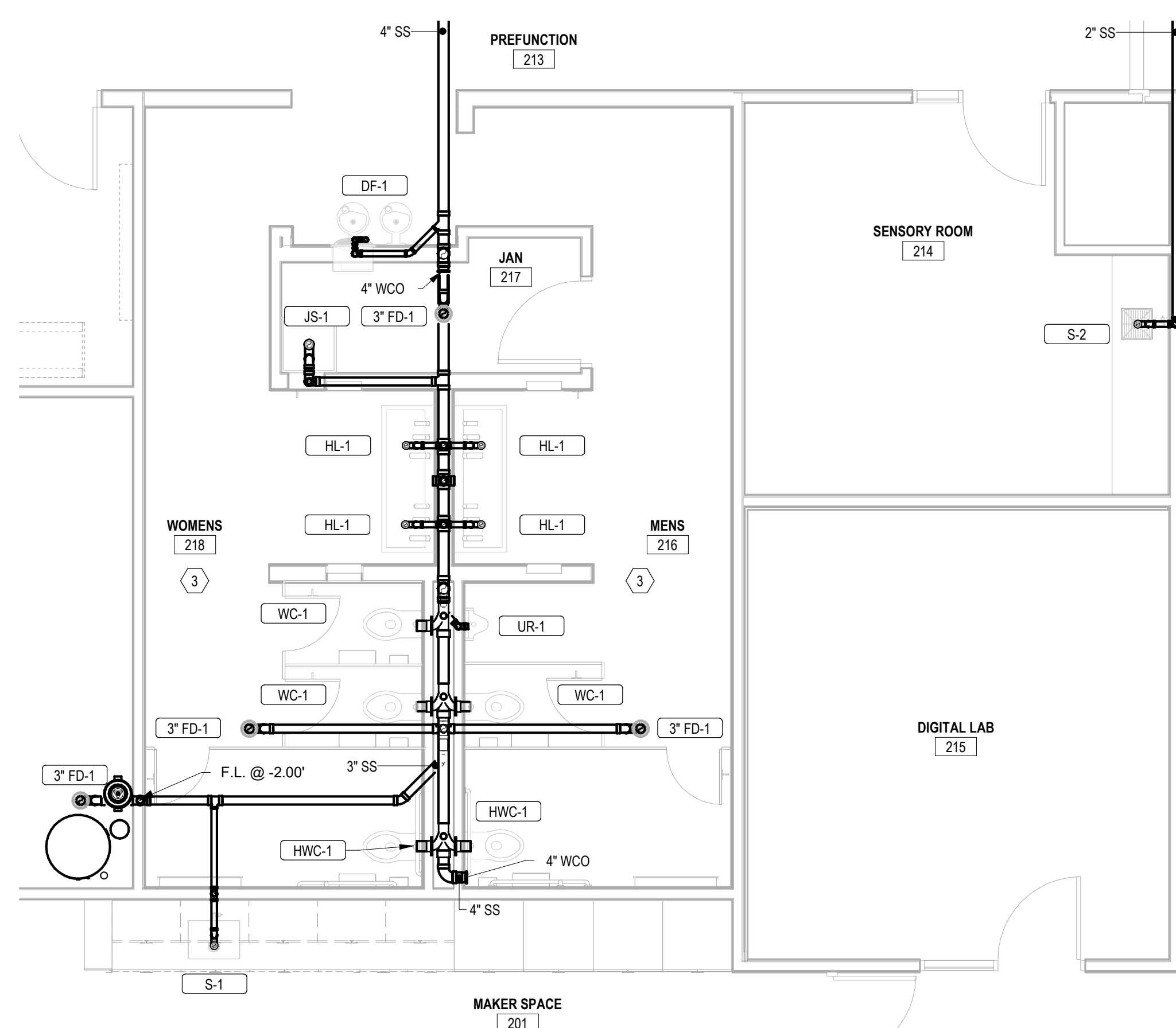

**2 ENLARGED DRAIN - RR 216-218**  
P101 1/4" = 1'-0"

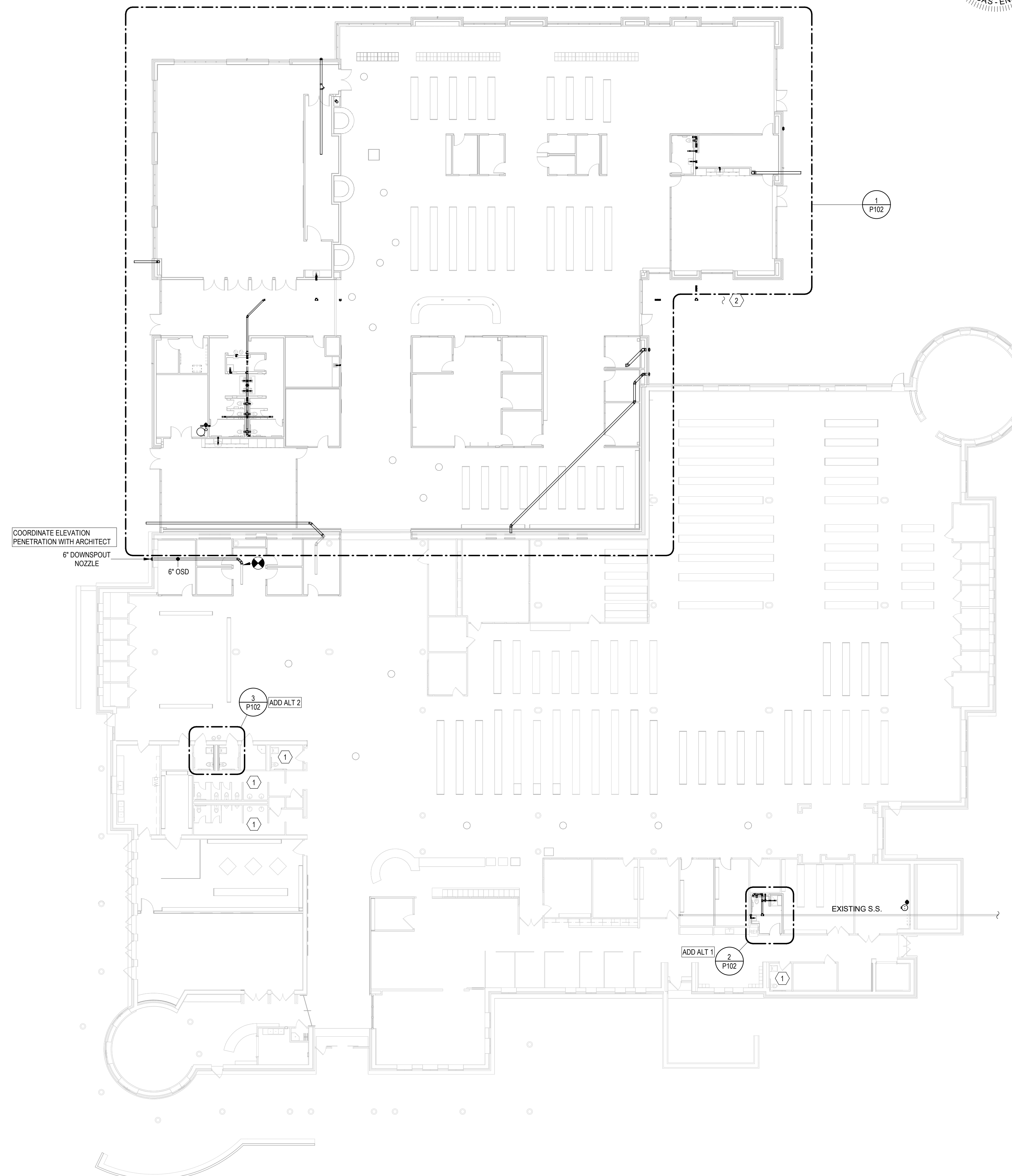

**1 LEVEL 1 PLUMBING PLAN**  
P101 1/16" = 1'-0"

**Bentonville Public Library  
Expansion**  
405 S Main Street  
Bentonville, AR 72712

Project No. 2021037

Engineer Seal

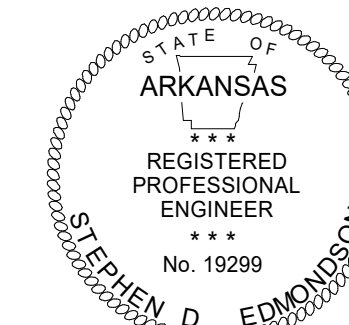

Signature *Stephen Edmondson*

Print Name Stephen Edmondson

Date 01-06-2023 License No. 19299

**BID SET**

**ISSUE / REVISION**

Mark	Date	Description
12/16/2021	12/16/2021	SCHEMATIC DESIGN PRICING
06/22/2022	06/22/2022	DESIGN DEVELOPMENT PRICING
8/12/2022	8/12/2022	DD VE OPTION B
10/13/2022	10/13/2022	PRE APP SET
10/28/2022	10/28/2022	LARGE SCALE DEVELOPMENT SUBMITTAL
10/31/2022	10/31/2022	CD PRICING SET
11/14/2022	11/14/2022	SECOND LSD SUBMITTAL
11/28/2022	11/28/2022	THIRD LSD SUBMITTAL
12/21/2022	12/21/2022	PERMIT SET
1/6/2023	1/6/2023	BID SET

©2023 HP Engineering, Inc. All Rights Reserved.

**PLUMBING OVERALL  
DRAIN PLAN**

**P101**



HP ENGINEERING

PROJECT NO. 212063R  
100% COMPLETE

5504 W Pinnacle Pointe Dr  
Suite 200  
Rogers, AR  
TEL 479-899-6370  
http://www.hpengineeringinc.com

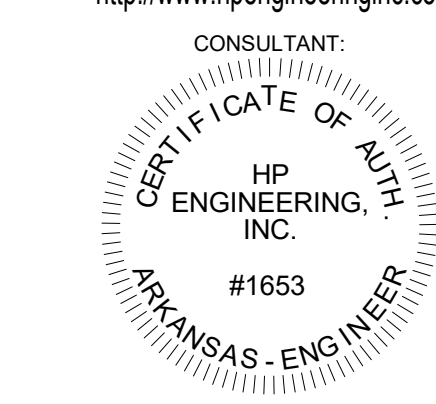

- KEYNOTES**
- 1 SEE SHEET P101 FOR CONTINUATION.
  - 2 CONNECT NEW 4" DRAIN LINE TO EXISTING DRAIN LINE. SCOPE EXISTING DRAIN LINES TO VERIFY EXACT LOCATION, DIRECTION OF FLOW, INVERT AND ADEQUATE SIZE PRIOR TO BID.
  - 3 CONNECT NEW 2" DRAIN LINE TO EXISTING DRAIN LINE. SCOPE EXISTING DRAIN LINES TO VERIFY EXACT LOCATION, DIRECTION OF FLOW, INVERT AND ADEQUATE SIZE PRIOR TO BID.
  - 4 SAW CUT AND REPAIR FLOOR AS REQUIRED FOR INSTALLATION OF NEW DRAIN LINES. COORDINATE WITH ARCHITECTURAL PLANS FOR EXACT FIXTURE LOCATIONS.
  - 5 6" STORM DRAIN LINE. REFER TO CIVIL FOR CONTINUATION.
  - 6 8" STORM DRAIN LINE. REFER TO CIVIL FOR CONTINUATION.
  - 7 FIXTURES ARE EXISTING TO BE REPLACED WITH SCHEDULED FIXTURES. CONNECT NEW FIXTURES TO EXISTING SANITARY SEWER AND VENT SYSTEM. FIELD VERIFY EXACT LOCATIONS AND ADEQUATE SIZE OF EXISTING SANITARY SEWER AND VENT SYSTEM.
  - 8 CONTRACTOR SHALL FIELD VERIFY EXACT LOCATION, DIRECTION OF FLOW, INVERT AND ADEQUATE SIZE OF THE EXISTING SANITARY SEWER AND VENT LINES PRIOR TO BID.
  - 9 FIXTURE IS EXISTING TO REMAIN.
  - 10 REFER TO ARCHITECTURAL ELEVATIONS FOR DOWNSPOUT NOZZLE LOCATIONS.
  - 11 REFER TO ARCHITECTS PLANS FOR ALL FLOOR DRAIN AND FIXTURE LOCATIONS.
  - 12 FIXTURE IS EXISTING TO REMAIN. CONTRACTOR SHALL RELOCATE PER ARCHITECTURAL PLANS. CONTRACTOR SHALL RECONNECT TO EXISTING UTILITIES.
  - 13 RELOCATE EXISTING 6" DOWNSPOUT TO THIS LOCATION.
  - 14 EXISTING ROOF DRAIN TO BE TAKEN BELOW GRADE AND ROUTED PLAN WEST. CONTRACTOR SHALL SCOPE EXISTING DRAIN LINE TO VERIFY EXACT LOCATION, DIRECTION OF FLOW, INVERT AND CONDITIONS AS TO WHETHER OR NOT THE EXISTING ROOF DRAIN CAN BE TAKEN BELOW GRADE.
  - 15 6" STORM DRAIN LINE. REFER TO CIVIL FOR CONTINUATION.

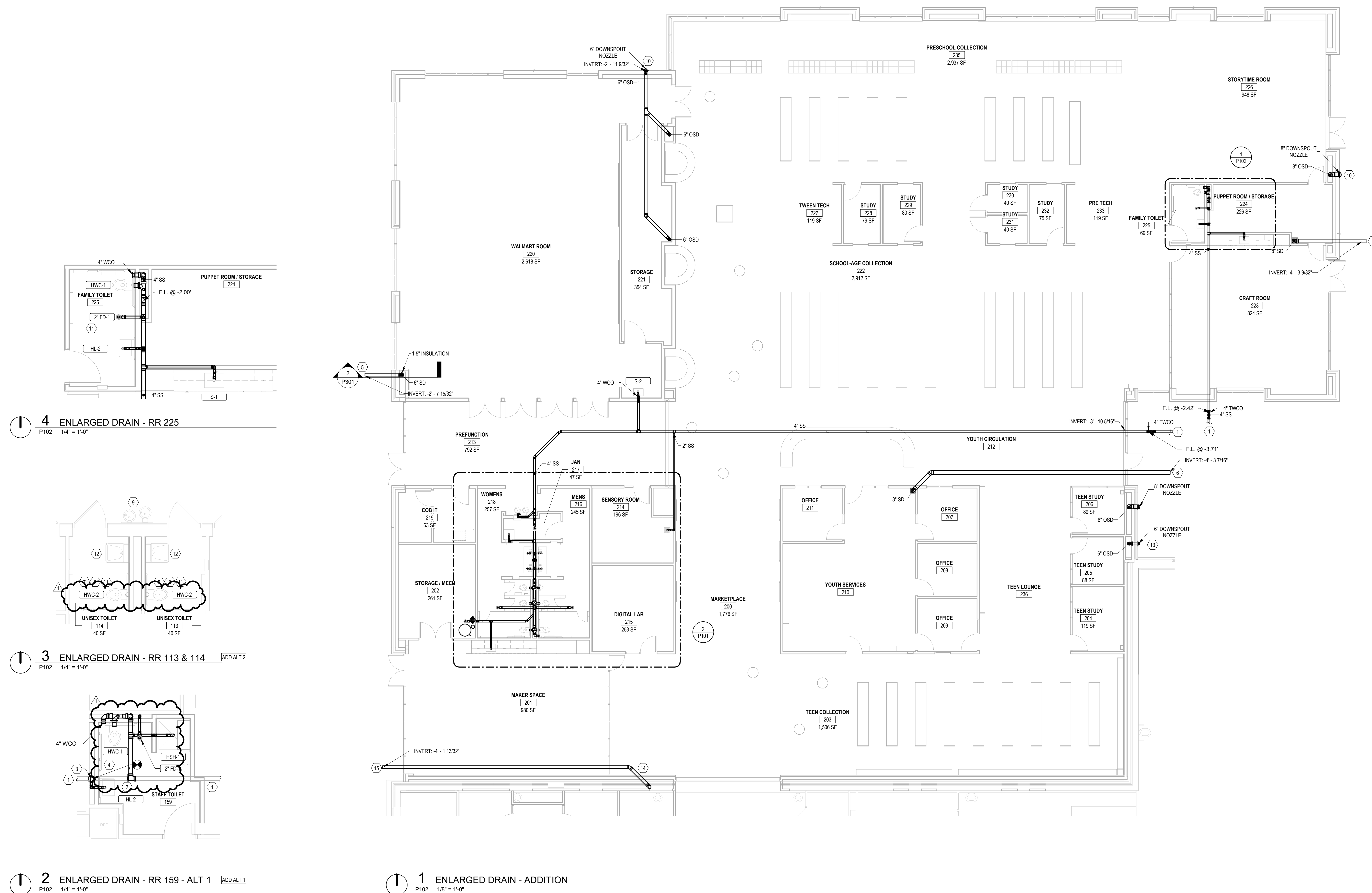

**4 ENLARGED DRAIN - RR 225**  
P102 1/4" = 1'-0"

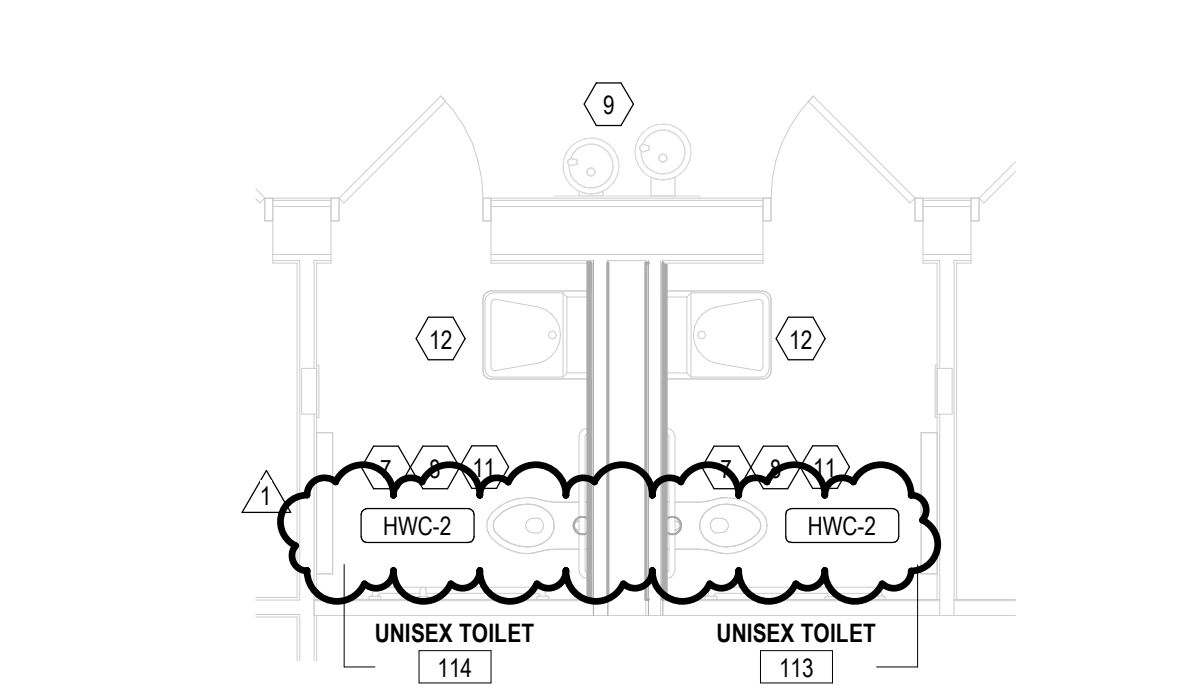

**3 ENLARGED DRAIN - RR 113 & 114** ADD ALT 2  
P102 1/4" = 1'-0"

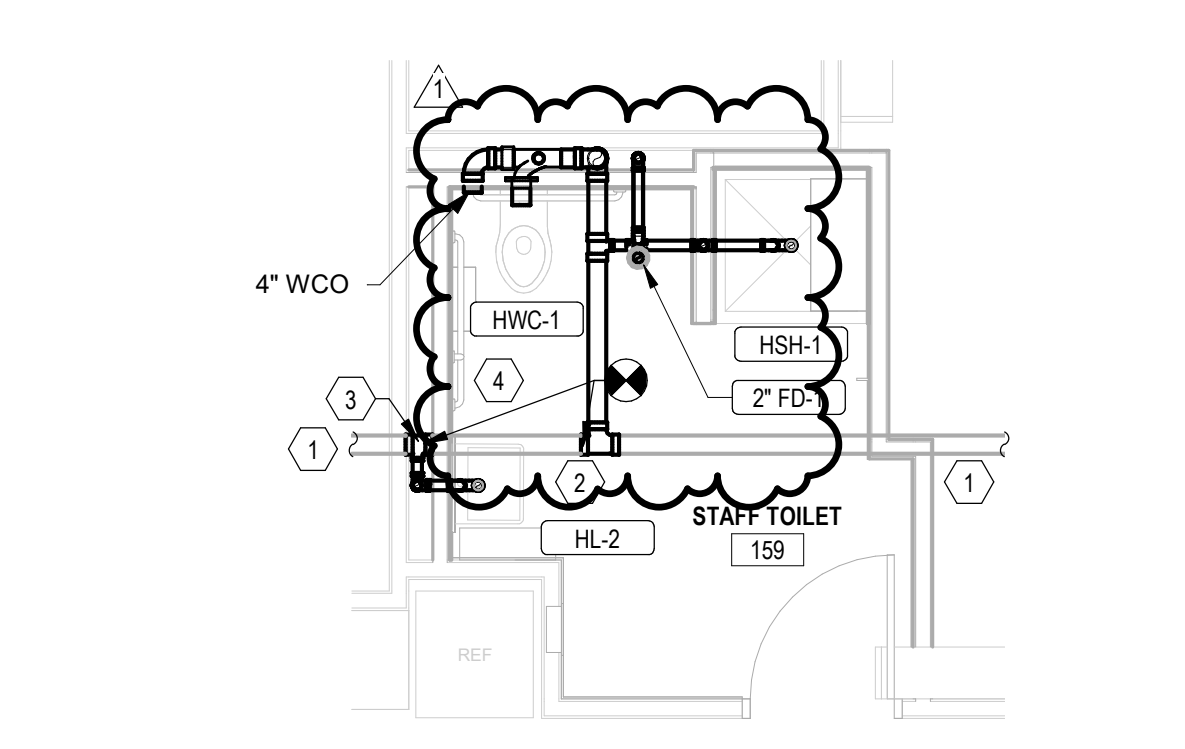

**2 ENLARGED DRAIN - RR 159 - ALT 1** ADD ALT 1  
P102 1/4" = 1'-0"

**1 ENLARGED DRAIN - ADDITION**  
P102 1/8" = 1'-0"

**Bentonville Public Library  
Expansion**  
405 S Main Street  
Bentonville, AR 72712

Project No. 2021037

Engineer Seal



Signature: *Stephen Edmonson*  
Print Name: Stephen Edmonson  
Date: 01-18-2023 License No. 19299

**BID SET**

**ISSUE / REVISION**

Mark	Date	Description
12/16/2021	12/16/2021	SCHEMATIC DESIGN PRICING
06/22/2022	06/22/2022	DESIGN DEVELOPMENT PRICING
8/1/2022	8/1/2022	DD VE OPTION B
10/13/2022	10/13/2022	PRE APP SET
10/28/2022	10/28/2022	LARGE SCALE DEVELOPMENT SUBMITTAL
10/31/2022	10/31/2022	CD PRICING SET
11/14/2022	11/14/2022	SECOND LSD SUBMITTAL
11/28/2022	11/28/2022	THIRD LSD SUBMITTAL
12/21/2022	12/21/2022	PERMIT SET
1/6/2023	1/6/2023	BID SET
1	1/18/2023	ADDENDUM #1

Planning, Design, Construction Management, Software & Technology, Ltd.

**PLUMBING  
ENLARGED DRAIN  
PLAN**

**P102**

Drawing: 01/18/2023, Name: Stephen Edmonson, Title: Professional Engineer, No. 19299, State: AR, Seal No. 19299

**KEYNOTES**  
 1 CONNECT NEW 2" VENT LINE TO EXISTING VENT SYSTEM. FIELD VERIFY EXACT LOCATION AND ADEQUATE SIZE OF EXISTING VENT SYSTEM.

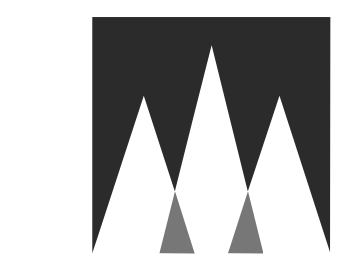

**HP ENGINEERING**  
 PROJECT NO. 212063R  
 100% COMPLETE  
 5504 W Pinnacle Pointe Dr  
 Suite 200  
 Rogers, AR  
 TEL 479-899-6370  
 http://www.hpengineeringinc.com

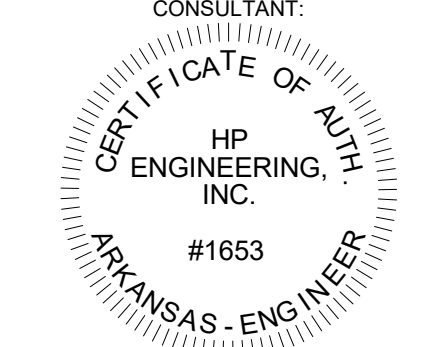

Architecture and Interiors  
**MSRDesign**  
 510 Marquette Avenue South, Suite 200  
 Minneapolis, MN 55402 | 612.375.0336  
 Associate Architect  
**Hight Jackson Associates PA**  
 5201 W Village Pkwy #300  
 Rogers, AR 72758 | 479.464.4965  
 Civil Engineer  
**E | D | G**  
 216 West Birch Street  
 Rogers, AR 72758 | 501.378.0200  
 Landscape Architect  
**TEN x TEN**  
 575 SE 9th St #210  
 Minneapolis, MN 55414 | 612.440.6369  
 Structural Engineer  
 3100 S Market St #202  
 Rogers, AR 72758 | 479.621.6128  
 MEP Engineer  
**HP Engineering, Inc.**  
 5504 W Pinnacle Pointe Dr. Ste. 200  
 Rogers, AR 72758 | 479.899.6370

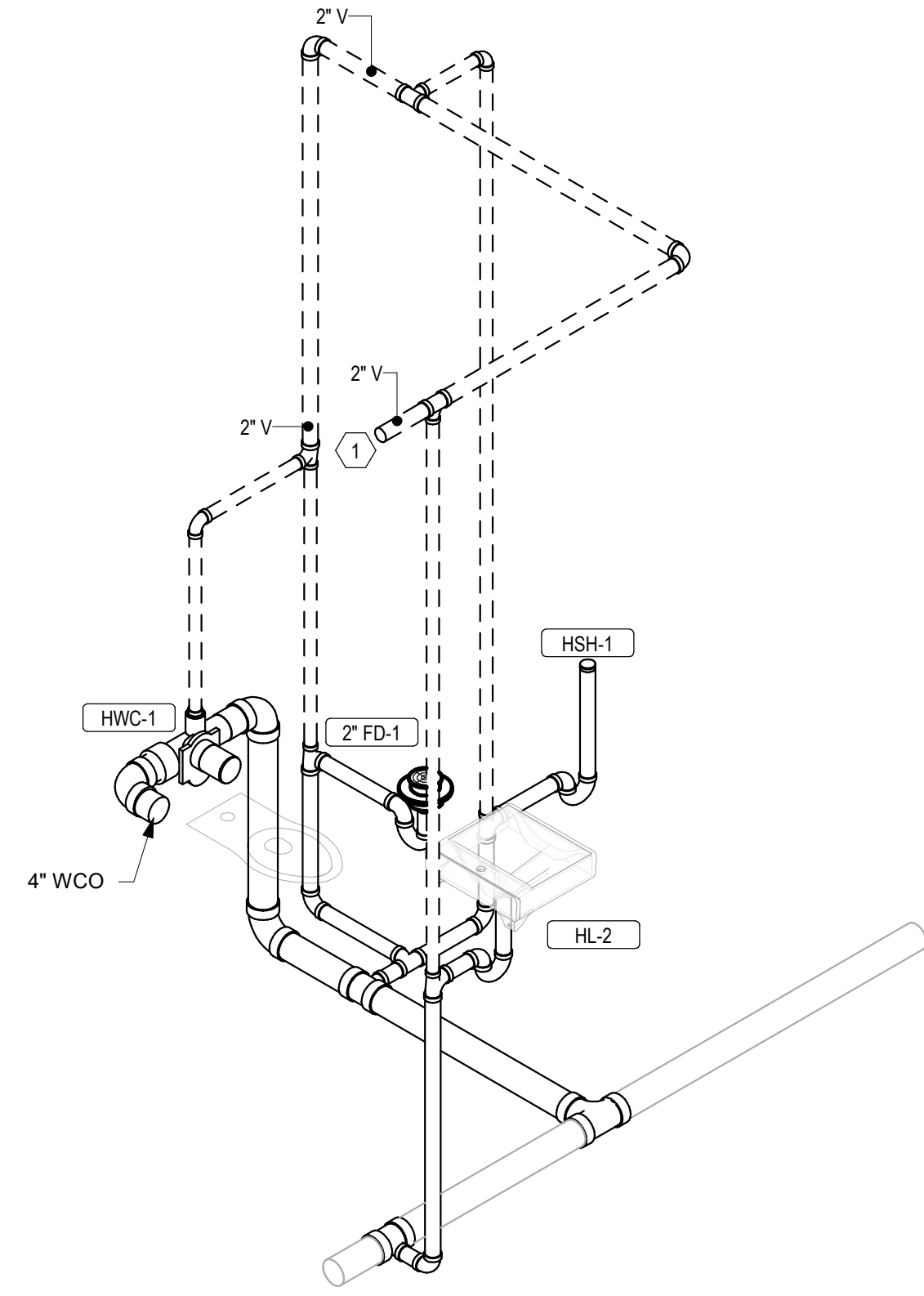

**4 RR 139B - WASTE & VENT**  
 P103

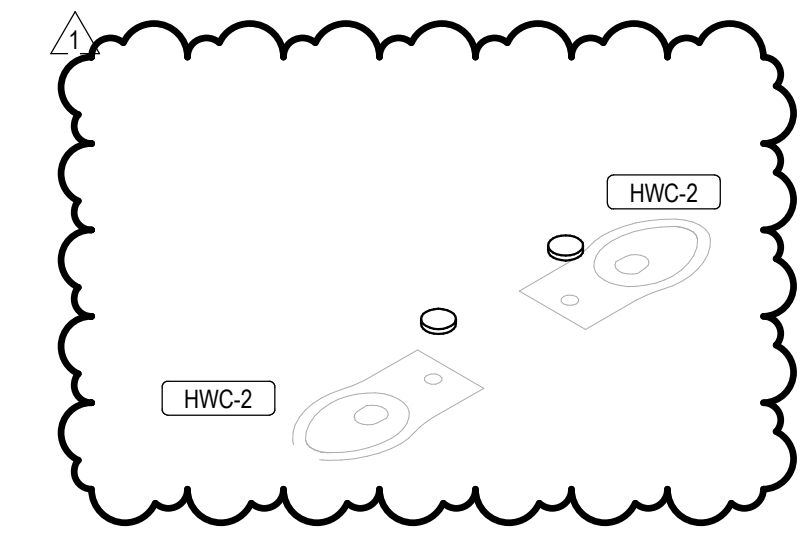

**3 RR 113 & 114 - WASTE & VENT**  
 P103

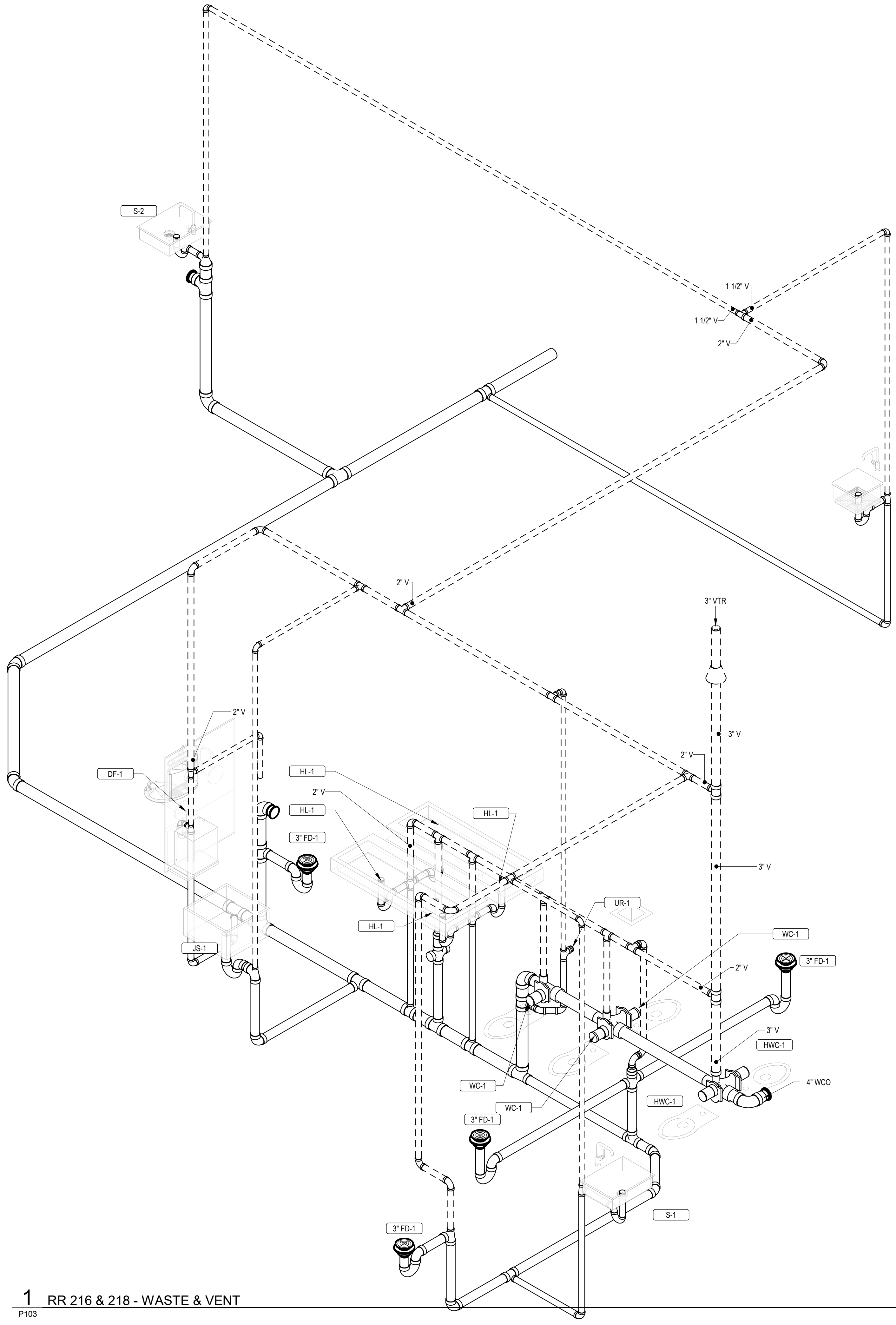

**1 RR 216 & 218 - WASTE & VENT**  
 P103

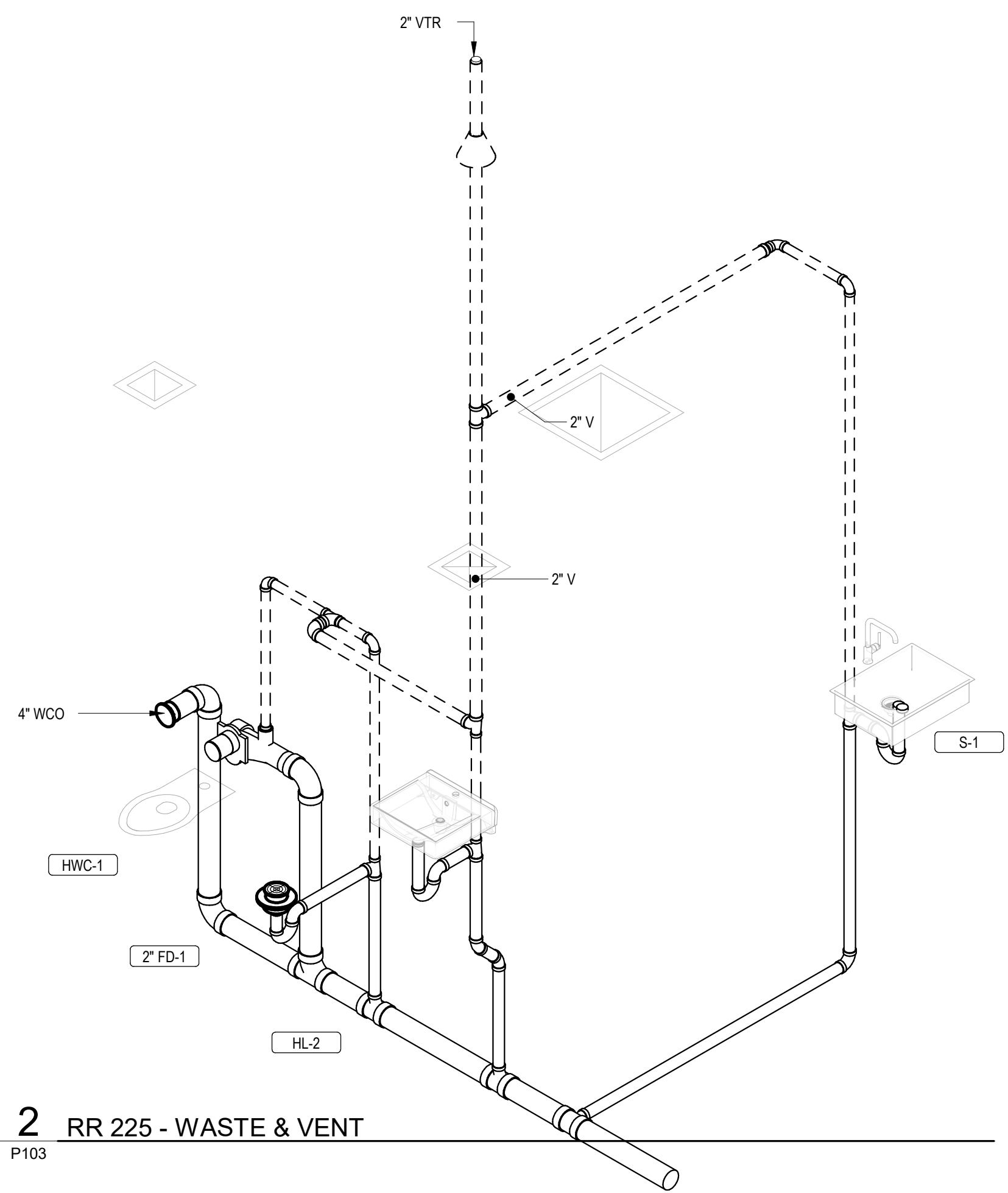

**2 RR 225 - WASTE & VENT**  
 P103

Project No. 2021037  
**Bentonville Public Library  
 Expansion**  
 405 S Main Street  
 Bentonville, AR 72712

Engineer Seal  
 STATE OF ARKANSAS  
 REGISTERED PROFESSIONAL ENGINEER  
 No. 19299  
 STEPHEN D. EDMONDSON  
 Signature: *Stephen Edmondson*  
 Print Name: Stephen Edmondson  
 Date: 01-18-2023 License No.: 19299

**BID SET**

**ISSUE / REVISION**

Mark	Date	Description
	12/16/2021	SCHEMATIC DESIGN PRICING
	06/22/2022	DESIGN DEVELOPMENT PRICING
	8/12/2022	DD VE OPTION B
	10/13/2022	PRE APP SET
	10/28/2022	LARGE SCALE DEVELOPMENT SUBMITTAL
	10/31/2022	CD PRICING SET
	11/14/2022	SECOND LSD SUBMITTAL
	11/28/2022	THIRD LSD SUBMITTAL
	12/21/2022	PERMIT SET
	1/6/2023	BID SET
1	1/18/2023	ADDENDUM #1

PLUMBING WASTE AND VENT RISER  
**P103**





**HP ENGINEERING**  
PROJECT NO. 212063R  
100% COMPLETE  
5504 W Pinnacle Pointe Dr  
Suite 200  
Rogers, AR  
TEL 479-899-6370  
http://www.hpengineeringinc.com

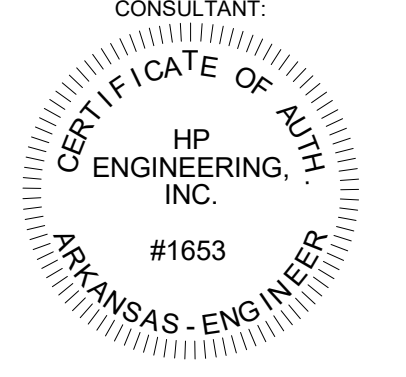

**KEYNOTES**  
1 CONNECT NEW 2" CW LINE TO EXISTING CW LINE. FIELD VERIFY EXACT LOCATION AND ADEQUATE SIZE OF EXISTING CW LINE.  
2 3/4" HW DOWN IN WALL.

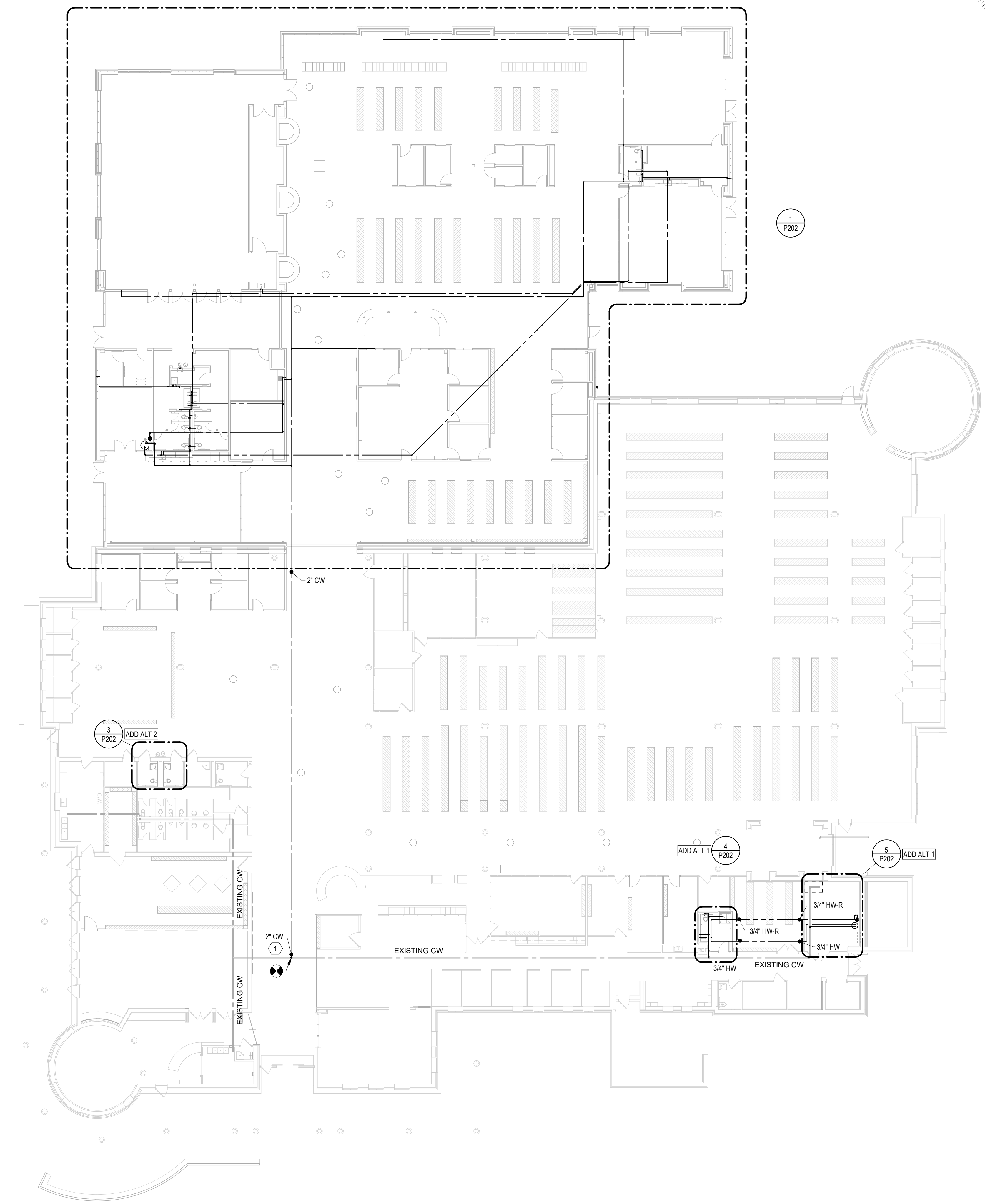

**1** LEVEL 1 PLUMBING PLAN  
P201 1/16" = 1'-0"

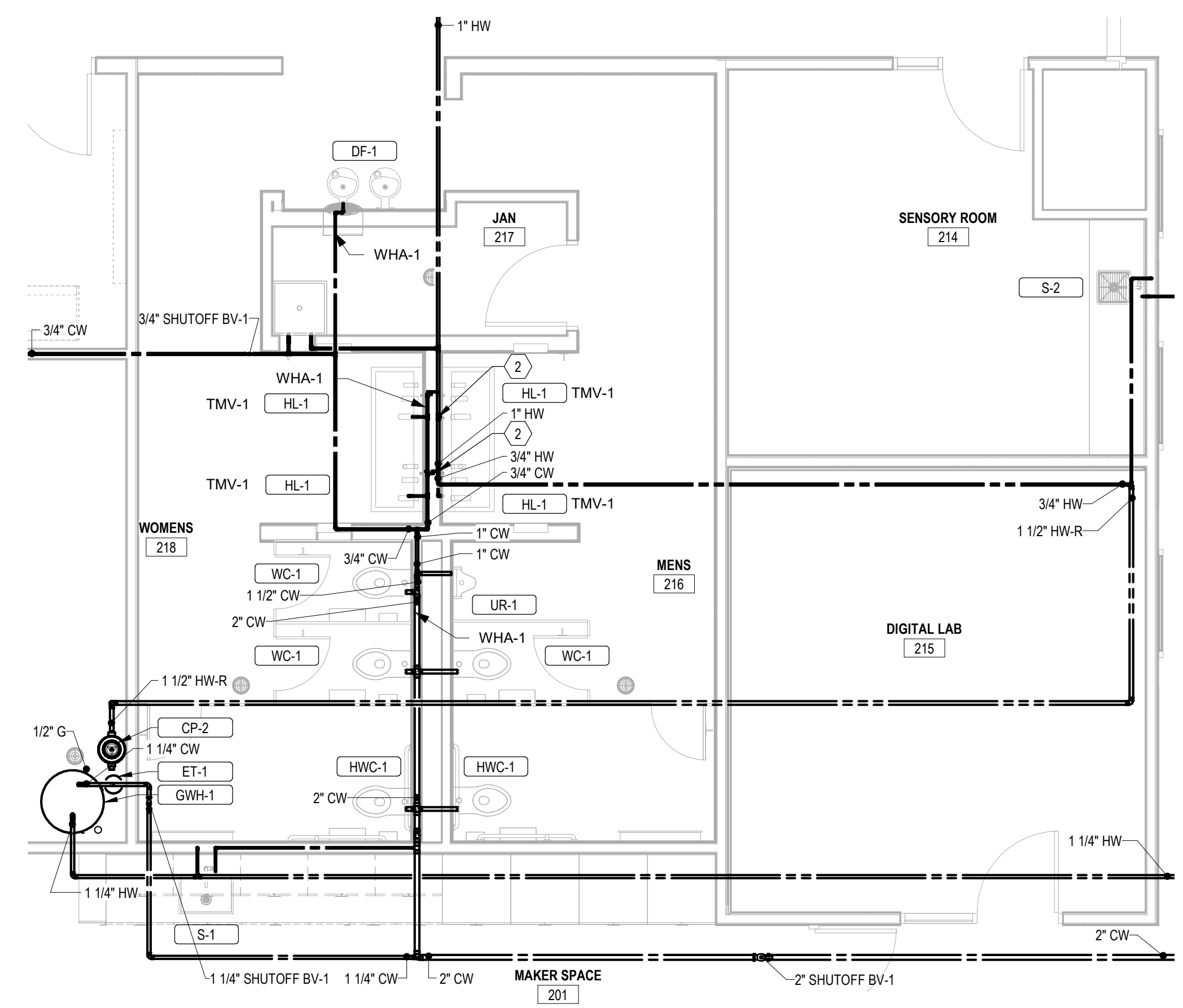

**2** ENLARGED SUPPLY - RR 216-218  
P201 1/4" = 1'-0"

**Bentonville Public Library  
Expansion**  
405 S Main Street  
Bentonville, AR 72712

Project No. 2021037

Engineer Seal

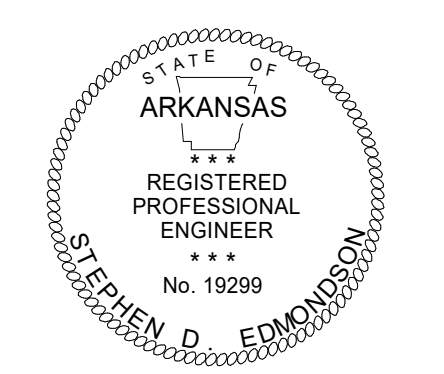

Signature: *Stephen Edmondson*  
Print Name: Stephen Edmondson  
Date: 01-06-2023 License No.: 19299

**BID SET**

**ISSUE / REVISION**

Mark	Date	Description
12/16/2021	12/16/2021	SCHEMATIC DESIGN PRICING
06/22/2022	06/22/2022	DESIGN DEVELOPMENT PRICING
8/1/2022	8/1/2022	DD VE OPTION B
10/13/2022	10/13/2022	PRE APP SET
10/28/2022	10/28/2022	LARGE SCALE DEVELOPMENT SUBMITTAL
10/31/2022	10/31/2022	CD PRICING SET
11/14/2022	11/14/2022	SECOND LSD SUBMITTAL
11/28/2022	11/28/2022	THIRD LSD SUBMITTAL
12/21/2022	12/21/2022	PERMIT SET
1/6/2023	1/6/2023	BID SET

© 2023 HP Engineering, Inc. All Rights Reserved.

**PLUMBING OVERALL  
SUPPLY PLAN**

**P201**



**HP ENGINEERING**

PROJECT NO. 212063R  
100% COMPLETE

5504 W Pinnacle Pointe Dr  
Suite 200  
Rogers, AR  
TEL 479-899-6370  
http://www.hpengineeringinc.com

CONSULTANT:

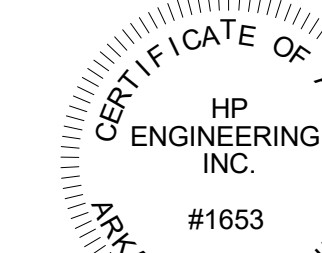

- KEYNOTES**
- 1 FIRE SPRINKLER CONTRACTOR SHALL CONNECT TO EXISTING FIRE SUPPRESSION SYSTEM. FIELD VERIFY EXACT LOCATION OF EXISTING FIRE RISER.
  - 2 FIXTURE IS EXISTING TO REMAIN. CONTRACTOR SHALL RELOCATE PER ARCHITECTURAL PLANS. CONTRACTOR SHALL RECONNECT TO EXISTING UTILITIES.
  - 3 SEE SHEET P201 FOR CONTINUATION.
  - 4 CONNECT NEW 1-1/4" CW LINE TO EXISTING CW LINE. FIELD VERIFY EXACT LOCATION AND ADEQUATE SIZE OF EXISTING CW LINE.
  - 5 2" WATER LINE PASSES THROUGH A FIRE RATED WALL HERE. MAINTAIN FIRE RATING.
  - 6 CONNECT NEW 3/4" CW LINE TO EXISTING CW LINE. FIELD VERIFY EXACT LOCATION AND ADEQUATE SIZE OF EXISTING CW LINE.
  - 7 FIXTURES ARE EXISTING TO BE REPLACED WITH SCHEDULED FIXTURES. CONNECT NEW FIXTURES TO EXISTING CW AND HW LINES. CONTRACTOR SHALL FIELD VERIFY EXACT LOCATION AND ADEQUATE SIZE OF EXISTING CW AND HW LINES.
  - 8 REFER TO ARCHITECTURAL ELEVATIONS FOR WALL HYDRANT LOCATIONS. LOCATE 2'-0" BELOW FINISHED FLOOR.
  - 9 1" CW LINE TO EXTERIOR DRINKING FOUNTAIN AT BIKE HUB, COFFEE CART, AND (YH-1) YARD HYDRANTS. PLUMBING CONTRACTOR SHALL COORDINATE WITH CIVIL AND LANDSCAPE PLANS FOR EXACT LOCATIONS. AT COFFEE CART AREA CONTRACTOR SHALL PROVIDE AN IN-GROUND VALVE BOX WITH SHUT-OFF VALVE PER LOCAL AND STATE CODE REQUIREMENTS. CONTRACTOR MAY NEED TO PROVIDE HEAT TRICE. COORDINATE WITH ELECTRICAL CONTRACTOR.
  - 10 FIXTURE IS EXISTING TO REMAIN.
  - 11 1" CW DOWN TO BELOW SLAB.
  - 12 REFER TO ARCHITECTURAL ELEVATIONS FOR WALL HYDRANT LOCATIONS. LOCATE 1'-4" BELOW FINISHED FLOOR.

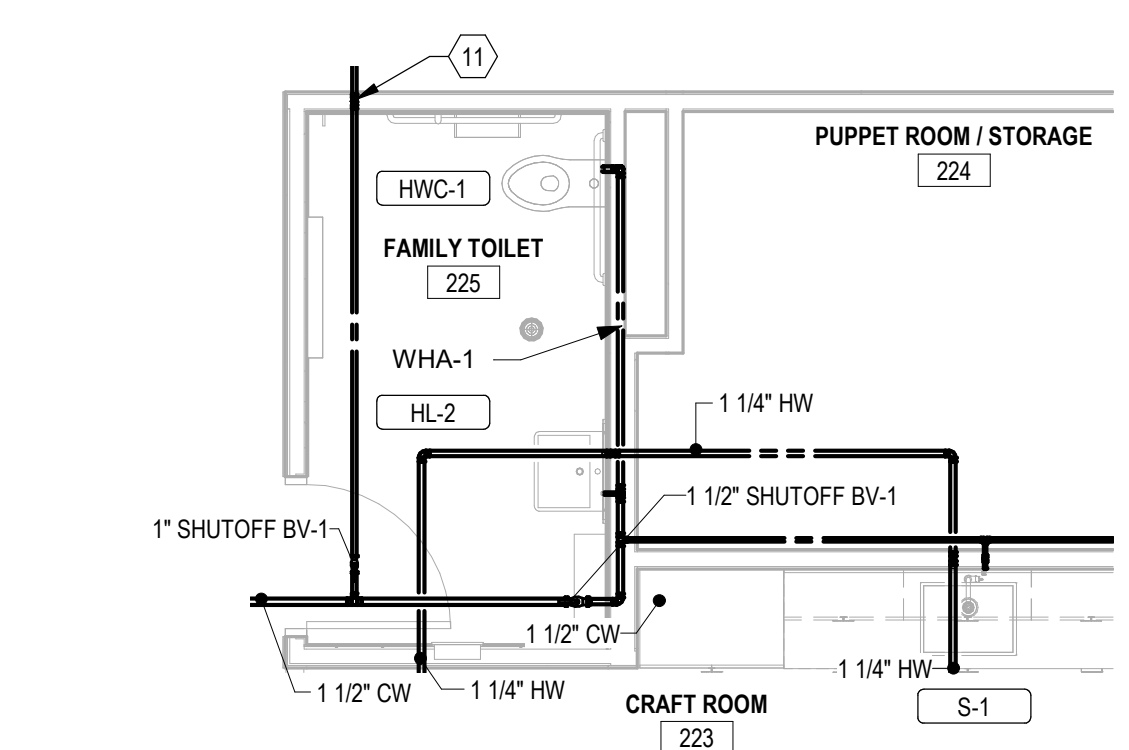

**6 ENLARGED SUPPLY - RR 225**  
P202 1/4" = 1'-0"

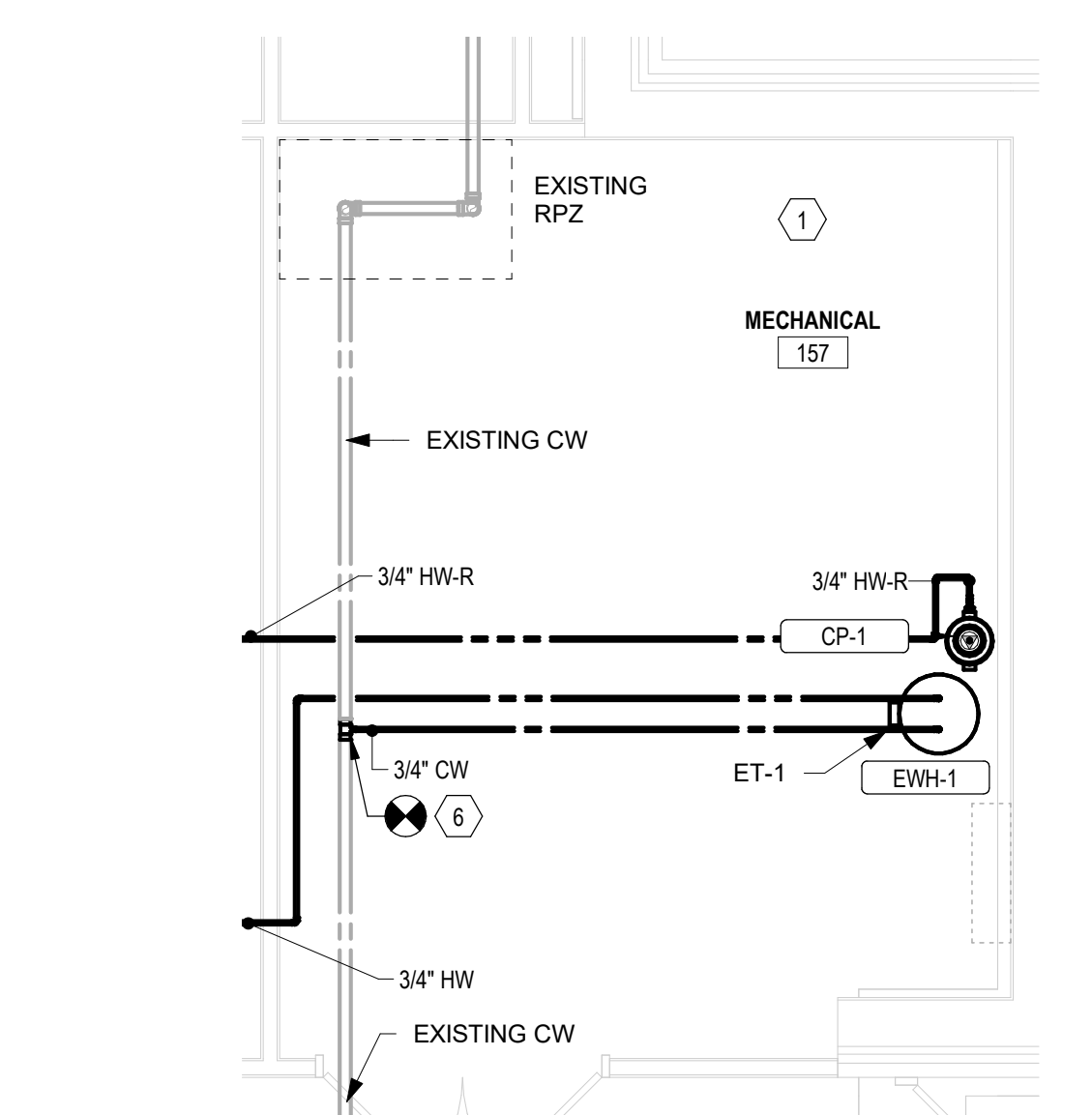

**5 ENLARGED SUPPLY - MECHANICAL 157** ADD ALT 1  
P202 1/4" = 1'-0"

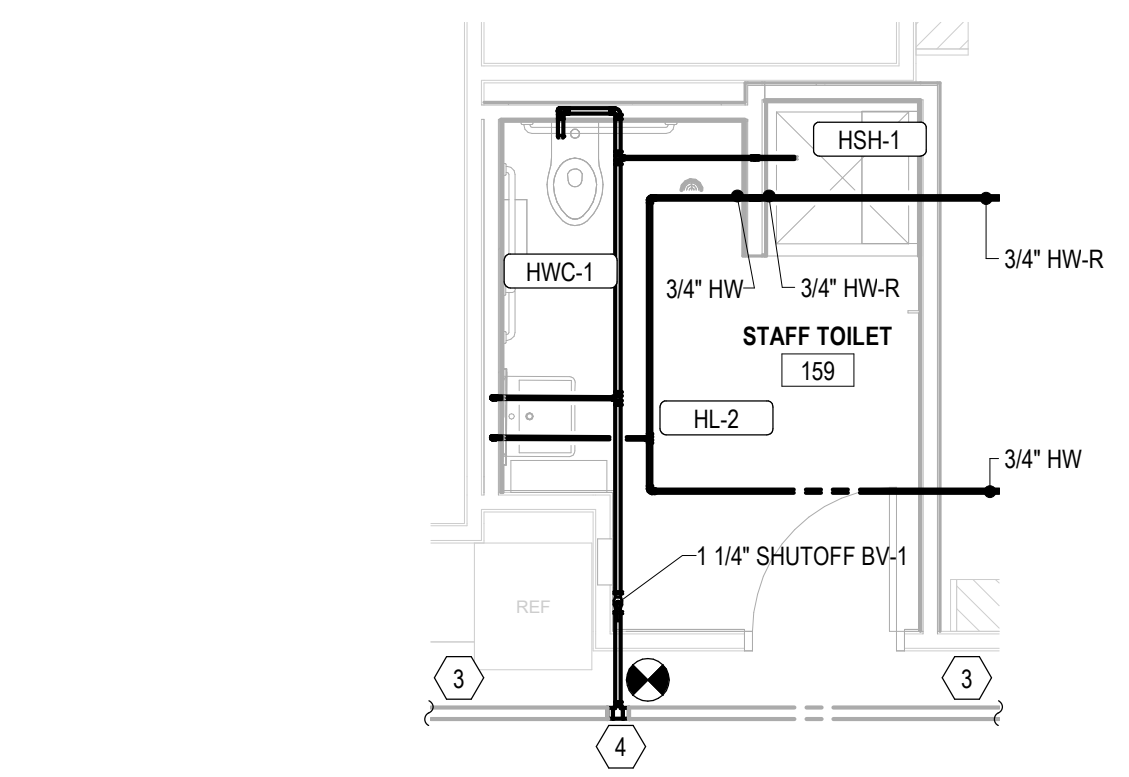

**4 ENLARGED SUPPLY - RR 159 - ALT 1** ADD ALT 1  
P202 1/4" = 1'-0"

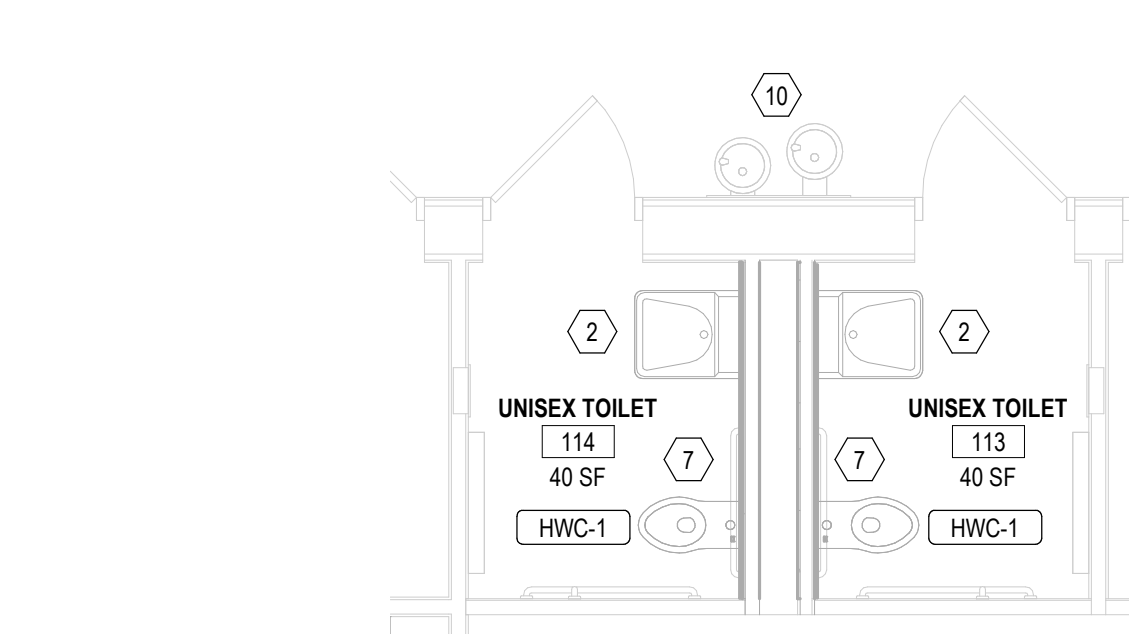

**3 ENLARGED SUPPLY - RR 113-114** ADD ALT 2  
P202 1/4" = 1'-0"

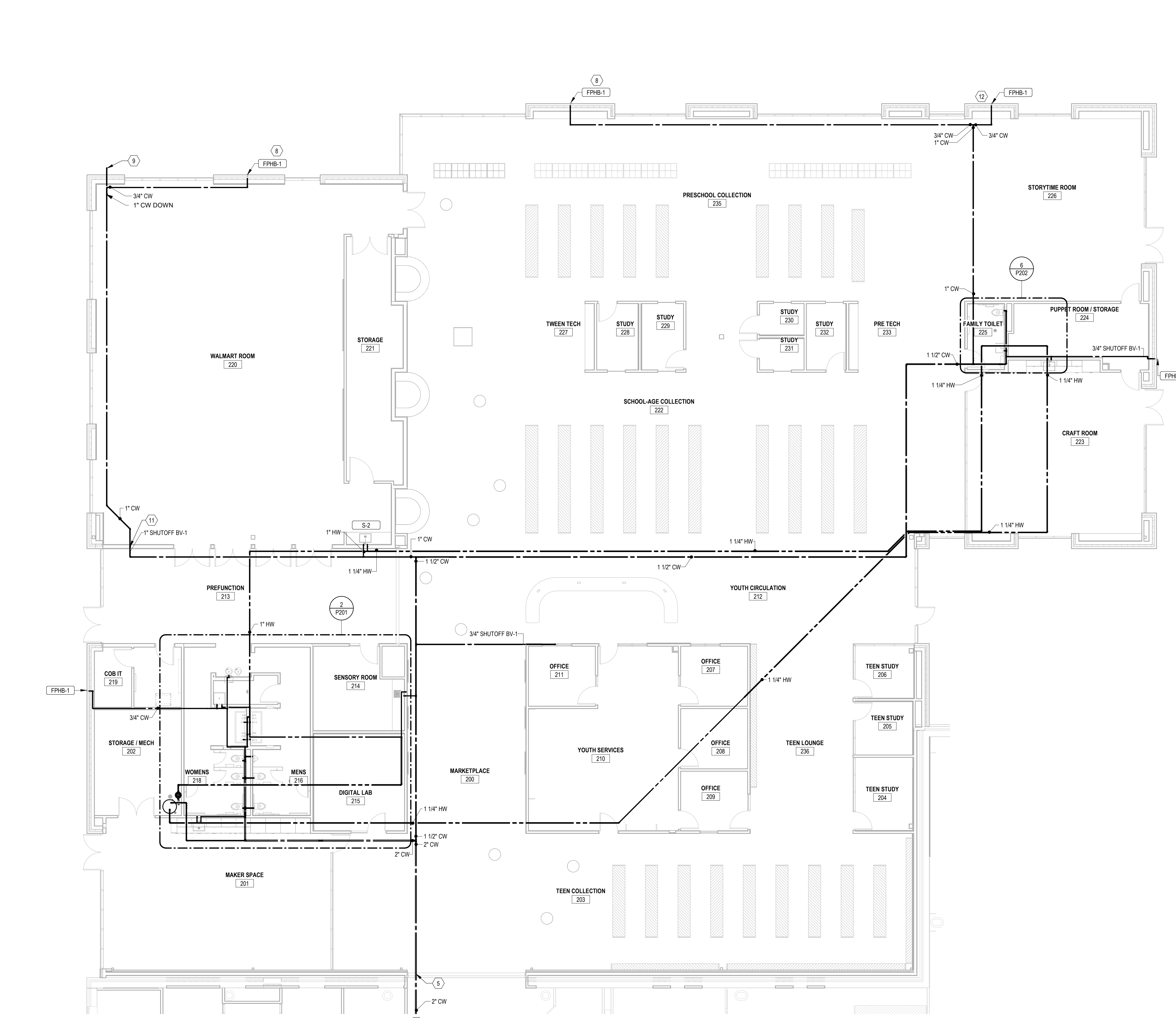

**1 ENLARGED SUPPLY - ADDITION**  
P202 1/8" = 1'-0"

**Bentonville Public Library  
Expansion**  
405 S Main Street  
Bentonville, AR 72712

Engineer Seal

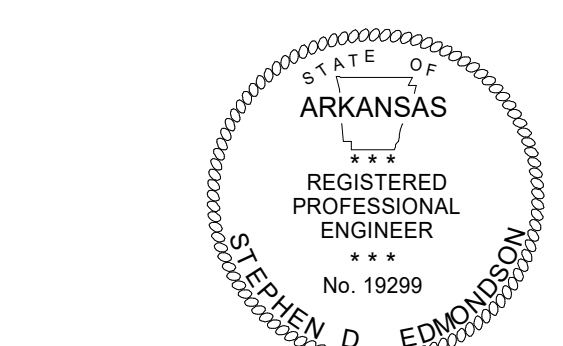

Signature: *Stephen Edmondson*  
Print Name: Stephen Edmondson  
Date: 01-06-2023 License No.: 19299

**BID SET**

**ISSUE / REVISION**

Mark	Date	Description
12/16/2021	12/16/2021	SCHEMATIC DESIGN PRICING
06/22/2022	06/22/2022	DESIGN DEVELOPMENT PRICING
8/1/2022	8/1/2022	DD VE OPTION B
10/13/2022	10/13/2022	PRE APP SET
10/28/2022	10/28/2022	LARGE SCALE DEVELOPMENT SUBMITTAL
10/31/2022	10/31/2022	CD PRICING SET
11/14/2022	11/14/2022	SECOND LSD SUBMITTAL
11/28/2022	11/28/2022	THIRD LSD SUBMITTAL
12/21/2022	12/21/2022	PERMIT SET
1/6/2023	1/6/2023	BID SET

**PLUMBING  
ENLARGED SUPPLY  
PLAN**

**P202**

KEYNOTES	
1	EXTEND NEW 1-1/4" MPG UP AND OVER PARAPET TO THE EXISTING ROOF. EXTEND TO EXISTING MPG ON EXISTING ROOF. FIELD VERIFY EXACT LOCATION, DISTANCE AND ADEQUATE SIZE OF EXISTING MPG. 1220 MBH
2	1/2" G DOWN TO GWH-1. 120 MBH

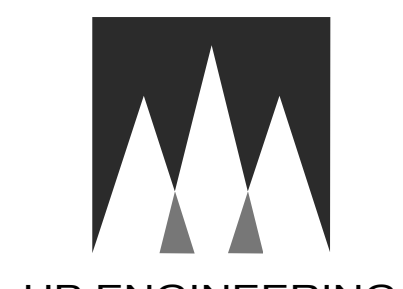

**HP ENGINEERING**  
 PROJECT NO. 212063R  
 100% COMPLETE  
 5504 W Pinnacle Pointe Dr  
 Suite 200  
 Rogers, AR  
 TEL 479-899-6370  
 http://www.hpengineeringinc.com

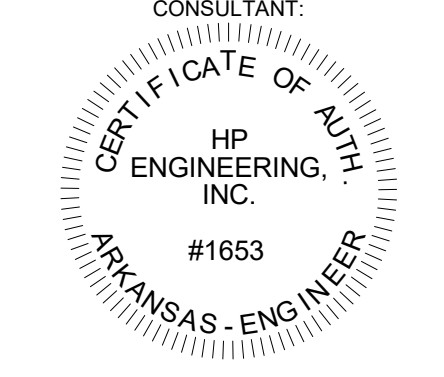

Architecture and Interiors  
**MSRDesign**  
 510 Marquette Avenue South, Suite 200  
 Minneapolis, MN 55402 | 612.375.0336

Associate Architect  
**Hight Jackson Associates PA**  
 5201 W Village Pkwy #300  
 Rogers, AR 72758 | 479.464.4965

Civil Engineer  
**E | D | G**  
 216 West Birch Street  
 Rogers, AR 72758 | 501.378.0200

Landscape Architect  
**TEN x TEN**  
 575 SE 9th St #210  
 Minneapolis, MN 55414 | 612.440.8369

Structural Engineer  
 3100 S Market St #202  
 Rogers, AR 72758 | 479.621.6128

MEP Engineer  
**HP Engineering, Inc.**  
 5504 W Pinnacle Pointe Dr. Ste. 200  
 Rogers, AR 72758 | 479.899.6370

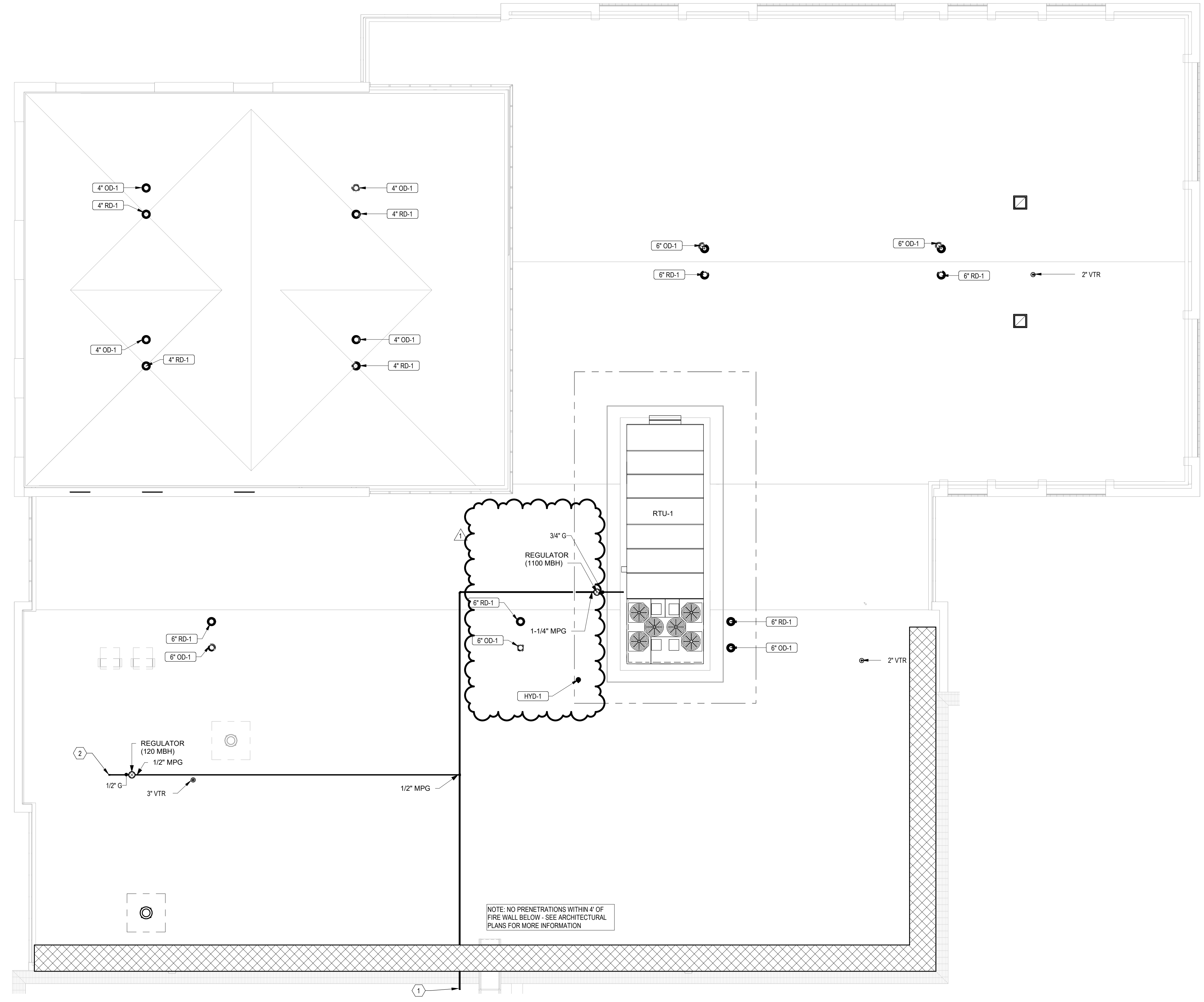

NOTE: NO PENETRATIONS WITHIN 4' OF FIRE WALL BELOW - SEE ARCHITECTURAL PLANS FOR MORE INFORMATION

Project No. 2021037  
**Bentonville Public Library  
 Expansion**  
 405 S Main Street  
 Bentonville, AR 72712

Engineer Seal  
 STATE OF ARKANSAS  
 REGISTERED PROFESSIONAL ENGINEER  
 STEPHEN D. EDMONDSON  
 No. 19299

Signature: *Stephen Edmondson*  
 Print Name: Stephen Edmondson  
 Date: 01-18-2023 License No.: 19299

**BID SET**

**ISSUE / REVISION**

Mark	Date	Description
	12/16/2021	SCHEMATIC DESIGN PRICING
	06/22/2022	DESIGN DEVELOPMENT PRICING
	8/1/2022	DD VE OPTION B
	10/13/2022	FIRE APP SET
	10/28/2022	LARGE SCALE DEVELOPMENT SUBMITTAL
	10/31/2022	CD PRICING SET
	11/14/2022	SECOND LSD SUBMITTAL
	11/28/2022	THIRD LSD SUBMITTAL
	12/21/2022	PERMIT SET
	1/6/2023	BID SET
1	1/18/2023	ADDENDUM #1

**1 PLUMBING ROOF PLAN**  
 P203  
 1/8" = 1'-0"

PLUMBING SUPPLY  
 ROOF PLAN  
**P203**



- KEYNOTES**
- 1 6" OVERFLOW DRAIN LINE DOWN.
  - 2 6" STORM DRAIN LINE DOWN.
  - 3 8" OVERFLOW DRAIN LINE DOWN.
  - 4 8" STORM DRAIN LINE DOWN.
  - 5 EXTEND EXISTING OVERFLOW DRAIN THROUGH NEW ADDITION ABOVE TEEN COLLECTION SIS TO NEW LOCATION.
  - 6 TAKE 6" OVERFLOW DRAIN DOWN IN WALL.
  - 7 EXISTING ROOF DRAIN.
  - 8 TAKE EXISTING OVERFLOW DRAIN PLAN WEST TO EXTERIOR. ROUTE OVERFLOW DRAIN LINE 5'-9" FROM WALL TO CENTER OF OVERFLOW DRAIN LINE.
  - 9 RELOCATE EXISTING 6" DOWNSPOUT TO THIS LOCATION. DOWNSPOUT NOZZEL SHALL BE PLACED AT ELEVATION REQUIRED FOR SLOPE OF THE PIPE. CONTRACTOR SHALL SCORE EXISTING DRAIN LINES TO VERIFY EXACT LOCATION, DIRECTION OF FLOW, INVERT AND SIZE PRIOR TO CONSTRUCTION. SEE ARCHITECTURAL PLANS FOR LOCATION TO PLACE RELOCATED DOWNSPOUT NOZZEL.

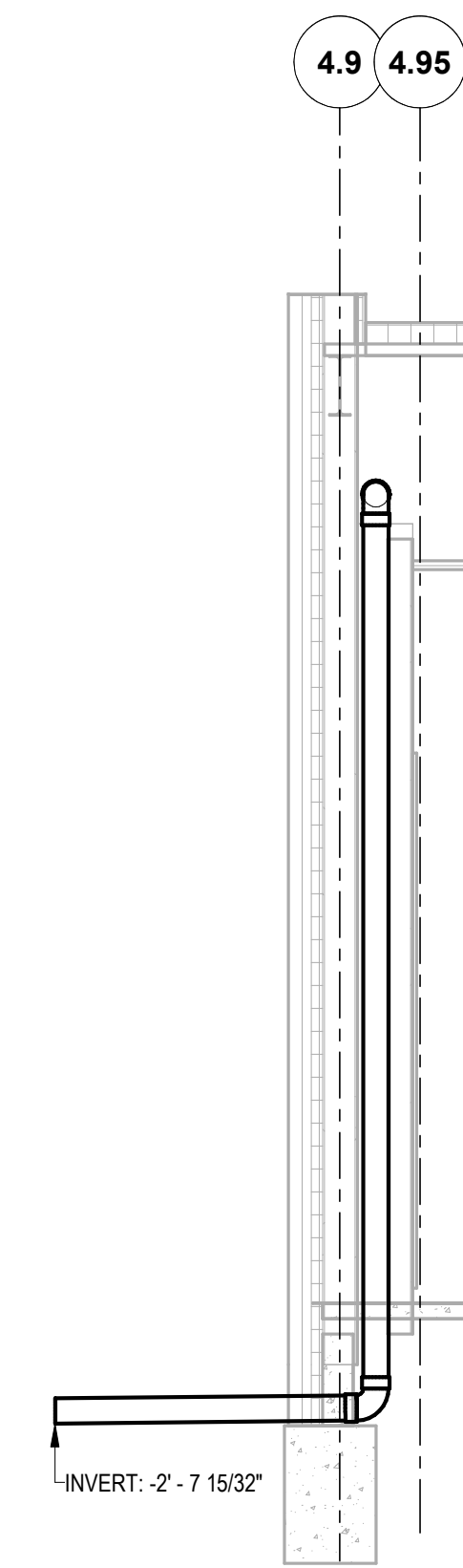
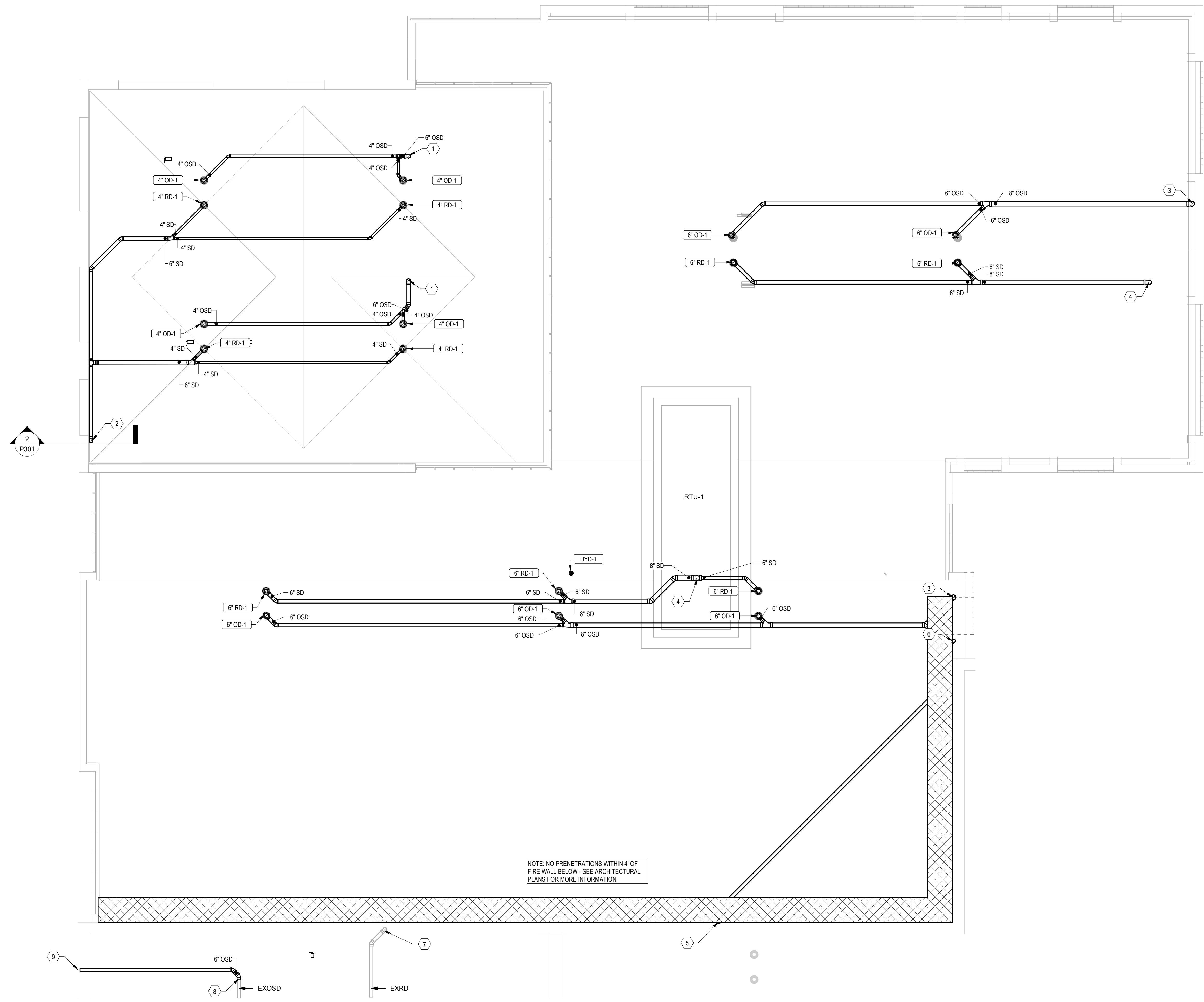

NOTE: NO PENETRATIONS WITHIN 4' OF FIRE WALL BELOW. SEE ARCHITECTURAL PLANS FOR MORE INFORMATION

Project No. 2001037  
**Bentonville Public Library**  
**Expansion**  
 405 S Main Street  
 Bentonville, AR 72712

Engineer Seal

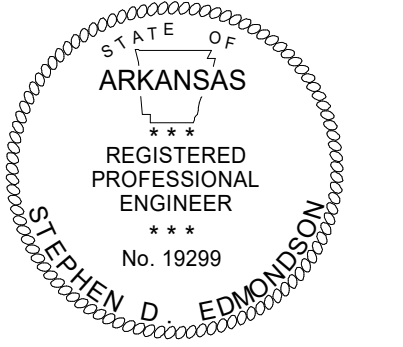

Signature: *Stephen Edmondson*  
 Print Name: Stephen Edmondson  
 Date: 01-06-2023 License No.: 19299

BID SET

**ISSUE / REVISION**

Mark	Date	Description
12/16/2021	12/16/2021	SCHEMATIC DESIGN PRICING
06/22/2022	06/22/2022	DESIGN DEVELOPMENT PRICING
8/12/2022	8/12/2022	DD VE OPTION B
10/13/2022	10/13/2022	FIRE APP SET
10/28/2022	10/28/2022	LARGE SCALE DEVELOPMENT SUBMITTAL
10/31/2022	10/31/2022	CD PRICING SET
11/14/2022	11/14/2022	SECOND LSD SUBMITTAL
11/28/2022	11/28/2022	THIRD LSD SUBMITTAL
12/21/2022	12/21/2022	PERMIT SET
1/6/2023	1/6/2023	BID SET

PLUMBING ROOF PLAN

P301

2 ROOF DRAIN SECTION 1  
P301 1/4" = 1'-0"

1 PLUMBING ROOF PLAN  
P301 1/8" = 1'-0"

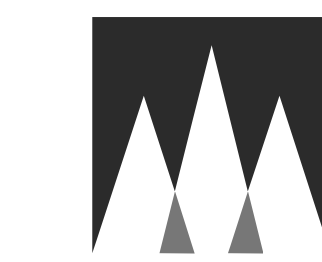

**HP ENGINEERING**  
PROJECT NO. 212063R  
100% COMPLETE  
5504 W Pinnacle Pointe Dr  
Suite 200  
Rogers, AR  
TEL 479-899-6370  
http://www.hpengineeringinc.com

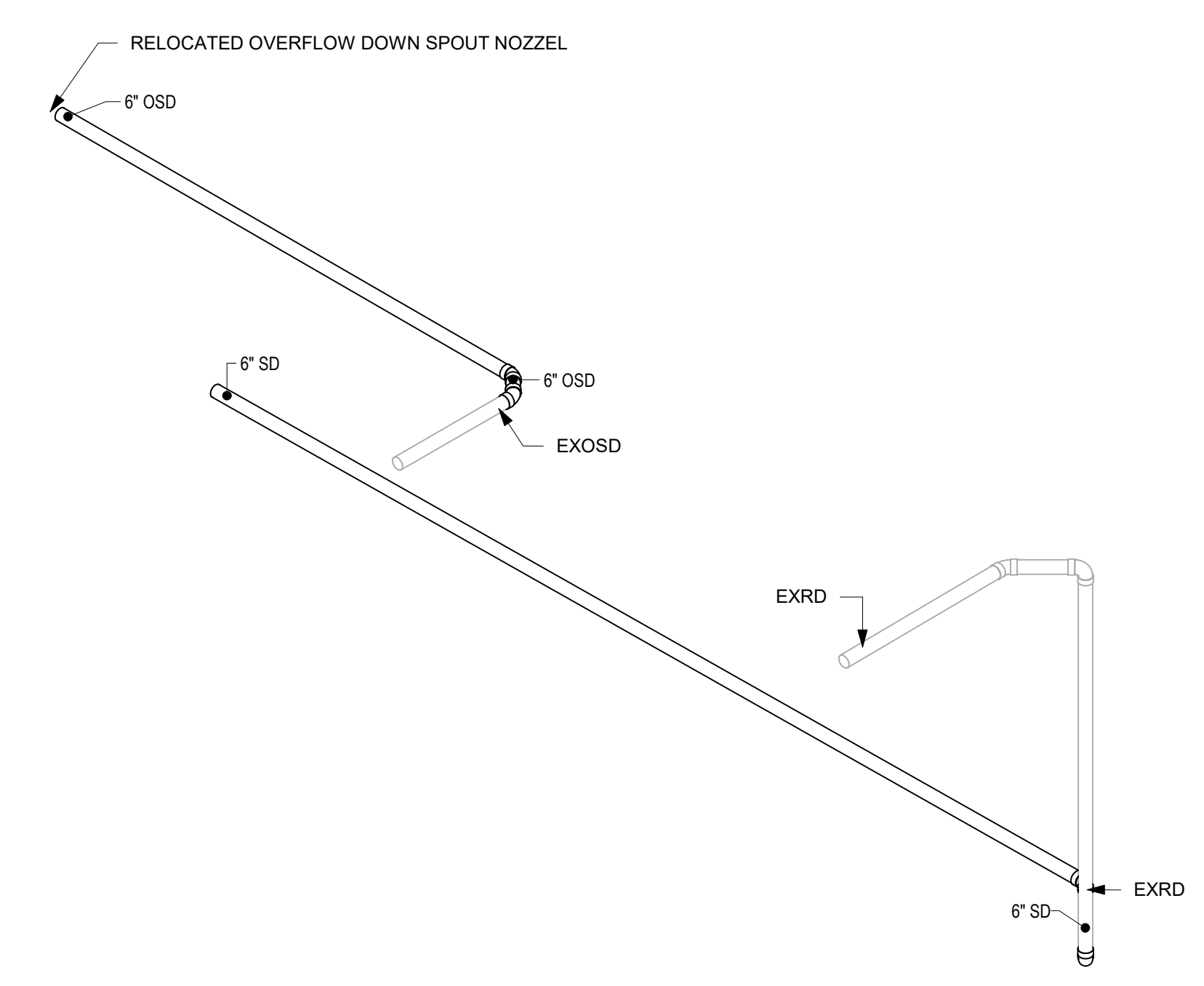
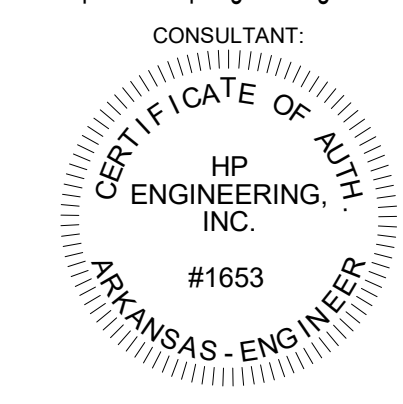

2 DETAIL

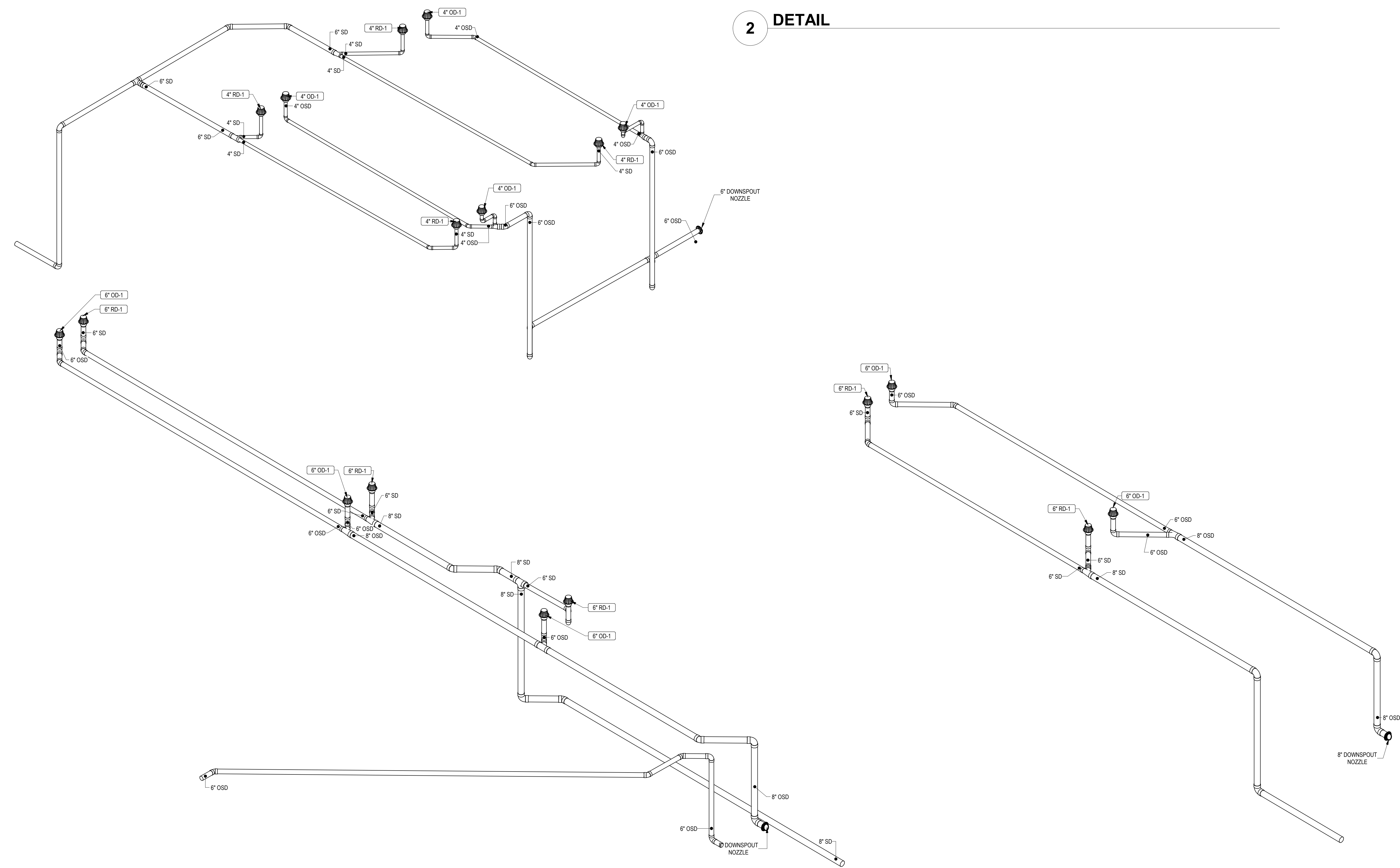

1 DETAIL

**Bentonville Public Library  
Expansion**  
405 S Main Street  
Bentonville, AR 72712

Project No. 2021037

Engineer Seal

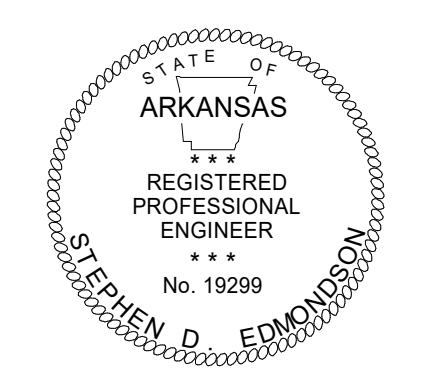

Signature: *Stephen Edmondson*  
Print Name: Stephen Edmondson  
Date: 01-06-2023 License No. 19299

**BID SET**

**ISSUE / REVISION**

Mark	Date	Description
12/16/2021	12/16/2021	SCHEMATIC DESIGN PRICING
06/22/2022	06/22/2022	DESIGN DEVELOPMENT PRICING
8/1/2022	8/1/2022	DD V E OPTION B
10/13/2022	10/13/2022	PRE APP SET
10/28/2022	10/28/2022	LARGE SCALE DEVELOPMENT SUBMITTAL
10/31/2022	10/31/2022	CD PRICING SET
11/14/2022	11/14/2022	SECOND LSD SUBMITTAL
11/28/2022	11/28/2022	THIRD LSD SUBMITTAL
12/21/2022	12/21/2022	PERMIT SET
1/6/2023	1/6/2023	BID SET

©2023 HP Engineering, Inc. All Rights Reserved.

**ROOF DRAIN  
ISOMETRIC**

**P302**