



NUMBER	DATE	DESCRIPTION
1	03.13.2023	ADDENDUM 1
2	06.08.2023	ADDENDUM 2

General Notes

- The existing conditions were compiled by base plans provided by Polk Stanley Wilcox received on 02/09/2022. Although effort has been made to locate accurately all conditions, actual conditions may vary from those shown. The Contractor shall make a full review of all existing conditions of the site and shall report discrepancies to the Landscape Architect and Owner before bidding. The Contractor shall assume responsibility for actual conditions as they exist on site.
- The Contractor shall familiarize himself/herself with all utilities above grade, at grade, and underground, including utility pipes and structures. Prior to the start of construction, the Contractor shall verify the locations of all utilities with the respective Utility Companies. The Contractor shall take sole responsibility for the cost incurred due to damage and replacement of all utilities damaged on site.

Site Preparation Notes

- The Landscape Architect and the Owner shall review the site and approve the extent of site preparation before any work is started. Prior to construction the Contractor, Landscape Architect, and Owner shall arrange a pre-construction meeting on site. The Contractor shall verify all items to be removed with the Landscape Architect and Owner prior to disposal. Existing materials designated for salvage by the Owner, Landscape Architect, or Contractor shall be stockpiled or stored in locations approved by the Owner. The Contractor shall protect all materials designated to remain and shall be solely responsible for replacement of any materials so designated that are damaged during construction as specified in the General Conditions. The extent of replacement and/or repair to damaged items or work shall be determined by the Landscape Architect and shall be to the Owner's satisfaction.

Site Preparation Notes (Continued)

- The Contractor shall clear and remove all organic matter, debris, and rubbish from the job site not designated for salvage or relocation. The removal of such items shall be done in a manner so as not to damage items to remain. The Contractor shall dispose of said materials in a legal manner.
- No paint shall be applied to site elements designated to remain. The Contractor shall review the method of marking site elements to remain with the Landscape Architect prior to beginning construction.
- The Contractor shall, during the bidding process, be responsible for visiting the site to determine the extent of demolition, preparation, and removals necessary (whether shown on Drawings or not) to construct the proposed site improvements. The Contractor shall report, in writing, any discrepancies between the existing and proposed work to the Landscape Architect and Owner prior to proceeding with construction. Failure to inspect, notice, or report these discrepancies prior to construction shall not relieve the Contractor from his responsibility to perform the necessary operation for the successful completion of the proposed improvements.
- Limits of the work area shall be identified prior to the start of construction. Work outside the Limit of Work (L.O.W.) line is not to be performed prior to review with the Owner and Landscape Architect.
- Contractor shall provide protections necessary to prevent damage to existing improvements indicated to remain in place and newly constructed improvements on Owner's property. The Contractor shall restore damaged improvements to their original condition, as acceptable to the Landscape Architect and parties having jurisdiction, at no cost to the Owner and parties having jurisdiction.
- No work shall commence on the site until tree protection has been installed around all trees designated for preservation. Refer to 8/L-904 for tree protection standards.

Planting Notes

- Layout: The plant locations shown on the Drawings are approximate. The Contractor shall layout the plantings as shown on the Drawings and receive approval from the Landscape Architect prior to installation. Contractor shall make adjustments as determined by the Landscape Architect without additional cost to the Owner.
- Identifying and Exposing the Root Flare: Prior to setting the height of the rootball/pedestal, the Contractor shall remove buttap and twine from the top of the rootball and inspect each plant to determine if the trunk flare is buried within the rootball. Adventitious roots and girdling roots shall be removed with sharp pruners.
- Plant Material: Contractor shall provide photographs of plants taken at the Nursery Source. Photographs shall be labeled with the plant species botanical name, nursery name, plant size, and date of photograph. Photographs shall include full range of characteristics of each plant including detailed photographs of the bark, base of the tree, leaves (if present), branching structure, form, and habit. For container plants, provide close up photographs of the rootball with the container removed. Obtain approval from Landscape Architect prior to plant procurement.
- On-Site Inspection of Plant Material: The Landscape Architect will inspect the plant materials for size and condition of rootballs and/or root systems, insects, injuries, defoliation, wind burn and latent defects. The Contractor shall remove plant material that is unsatisfactory, as determined by Landscape Architect, and replace the plants at no additional cost to the Owner.
- Substitutions: In the event that the Contractor is unable to obtain the plant material specified, either because of unavailability or the failure of the plant material to meet the quality requirements, the Contractor shall provide substitute plants of equal size, quality, character, overall form, branching habit, and value to the plant material originally specified. The substitute plans must be approved by the Landscape Architect prior to procurement.

ADJ	Adjust	EXT	Exterior	OC	On Center	STRUC	Structural
AGGR	Aggregate	FFE	Finish Floor Elevation	OD	Outside Diameter	SW	Stormwater
ALT	Alternate	FG	Finish Grade	OPNG	Opening	T	Tread
ARCH	Architect	FIN	Finish	OPP	Opposite	T & B	Top and Bottom
AVG	Average	FT	Feet	PAR	Paragraph	TAP	Tree Anchor Point
BB	Bottom of Bleachers	FTG	Footing	PB	Plant Bed	TB	Top of Bleachers
BET	Between	GALV	Galvanize	PC	Point of Curvature	TBR	To Be Removed
BC	Bottom of Curb	GFI	Ground Fault Indicator	PCC	Point of Compound Curvature	TC	Top of Curb, Trash / Recycling Receptacle
BLDG	Building	GH	Ground Hydrant	PD	Planter Drain	TCW	Top of Concrete Wall
BO	By Others	HDG	Hot Dip Galvanized	PED	Pedestrian Ramp	TD	Trench Drain
BR	Bottom of Ramp	HORIZ	Horizontal	PERP	Perpendicular	TEMP	Temporary
BS	Bottom of Step / Stair	HP	High Point	PG	Play Garden	THK	Thick
B/T	Between	HT	Height	PGJ	Pavement Grade Joint	THRU	Through
BW	Bottom of Wall	ID	Inside Diameter	PL	Plant, Planted Area	TOF	Top of Footing
CB	Catch Basin	IN	Inch	PLMB	Plumbing	TOF	Top of Footing
CF	Cubic Feet	INCL	Include	POB	Point of Beginning	TR	Top of Ramp
CI	Curb Inlet	INFO	Information	PR	Pair	TRB	Top of Root Ball
CIR	Circle	INT	Interior	PSI	Pounds per Square Inch	TS	Top of Step / Stair
CJ	Control Joint	INV	Invert	PRC	Point of Reverse Curvature	TW	Top of Wall
CL	Centerline	JB	Joint Junction Box	PREFAB	Prefabricated	TYP	Typical
CLR	Clear	JT	Joint	PROJ	Project	UB	Utility Bollard
COL	Column	L	Length	PT	Point of Tangency	UD	Underdrain
CONC	Concrete	LA	Landscape Architect	R	Radius, Riser, Rubber	UON	Unless Otherwise Noted
CONT	Continue	LB	Pound, Landscape Bollard	RECD	Received	VERT	Vertical
D	Depth, Deep	LIN	Linear	REF	Reference	VIF	Verify in Field, Do Not Proceed Without LA Acceptance
DF	Drinking Fountain	LP	Low Point	REBAR	Reinforcing Bar	W	West
DIA	Diameter	LT	Light	REIN	Reinforced	WDT	Width
DI	Drain Inlet	MATL	Material	REQD	Required	W	With
DIM	Dimensions	MAX	Maximum	RET	Retaining	W/O	Without
DN	Down	MEP	Mechanical, Electrical, Plumbing	RIM	Rim Elevation of Utility Structure	WL	Water Level
DR	Drain	MECH	Mechanical	RM	Room	WP	Waterproofing
DWG	Drawing	MET	Metal	SCH	Schedule	WR	Waste Receptacle
E	East	MEX	Meet Existing	SECT	Section	(F)	Full Depth Pavement
EL	Elevation	MH	Manhole	SHT	Sheet	(S)	Shallow Depth Pavement
EJ	Expansion Joint	MIN	Minimum	SIM	Similar	YD	Yard
ELEC	Electric	MISC	Miscellaneous	SK	Sketch	Ø	Diameter
ENG	Engineer	N	North	S	South	@	At
EP	End Point	N/A	Not Applicable	SPEC	Specification	±	Plus or Minus
EO	Equal	NIC	Not in Contract	SO	Square	#	Number
EQUIP	Equipment	NO	Number	SF	Square Feet		
ER	Electrical Receptacle	NOM	Nominal	SS	Stainless Steel		
EXSTG	Existing	NTS	Not to Scale	STD	Standard		
EXSLAB	Existing Slab	O	Option	STL	Steel		

Abbreviations
Scale: N/A

1 General Notes
Scale: N/A

Sheet No. Title

Cover Sheet

General Drawings

- L000 Drawing List, Symbols and Abbreviations
- L001 Legends

Reference Plans

- L010 LSD Site Plan
 - L011 Reference Plan
- Site Preparation Plans**
- LSP-0 Site Preparation - Key Plan, Legend and Notes
 - LSP-1 Site Preparation Plan 1/3
 - LSP-2 Site Preparation Plan 2/3
 - LSP-3 Site Preparation Plan 3/3

Materials Plans

- L100 Materials - Key Plan, Legend and Notes
- L101 Materials Plan - Ground Floor 1/3
- L102 Materials Plan - Ground Floor 2/3
- L103 Materials Plan - Ground Floor 3/3
- L104 Materials Plan - Roof 1/2
- L105 Materials Plan - Roof 2/2
- L106 Materials Plan - Roof (Level 3)

Layout - Hardscape

- L200A Layout - Hardscape - Key Plan, Legend and Notes
- L200B Layout - Hardscape - Data Chart
- L201 Layout - Hardscape - Ground Floor 1/3
- L202 Layout - Hardscape - Ground Floor 2/3
- L203 Layout - Hardscape - Ground Floor 3/3
- L204 Layout - Hardscape - Roof 1/2
- L205 Layout - Hardscape - Roof 2/2

Layout - Furnishings

- L210 Layout - Furnishings - Key Plan, Legend and Notes
- L211 Layout - Furnishings - Ground Floor 1/3
- L212 Layout - Furnishings - Ground Floor 2/3
- L213 Layout - Furnishings - Ground Floor 3/3
- L214 Layout - Furnishings - Roof 1/2
- L215 Layout - Furnishings - Roof 2/2

Layout - Lighting

- L220 Layout - Lighting - Key Plan, Legend and Notes
- L221 Layout - Lighting - Ground Floor 1/3
- L222 Layout - Lighting - Ground Floor 2/3
- L223 Layout - Lighting - Ground Floor 3/3
- L224 Layout - Lighting - Roof 1/2
- L225 Layout - Lighting - Roof 2/2

Grading Plans

- L300 Grading - Key Plan, Legend and Notes
- L301 Grading Plan - Ground Floor 1/3
- L302 Grading Plan - Ground Floor 2/3
- L303 Grading Plan - Ground Floor 3/3
- L304 Grading Plan - Roof 1/2
- L305 Grading Plan - Roof 2/2
- L306 Grading Plan - Roof (Level 3)

Soils Plans

- L400 Soils - Key Plan, Legend and Notes
- L401 Soils Plan - Ground Floor 1/3
- L402 Soils Plan - Ground Floor 2/3
- L403 Soils Plan - Ground Floor 3/3
- L404 Soils Plan - Roof 1/2
- L405 Soils Plan - Roof 2/2

Planting Plans

- L500A Soils - Key Plan, Legend and Notes
- L500B Planting Schedule 1/4
- L500C Planting Schedule 2/4
- L500D Planting Schedule 3/4
- L500E Planting Schedule 4/4
- L501 Planting Plan - Ground Floor 1/3
- L502 Planting Plan - Ground Floor 2/3
- L503 Planting Plan - Ground Floor 3/3
- L504 Planting Plan - Roof 1/2
- L505 Planting Plan - Roof 2/2
- L506 Tree Planting Plan - Ground Floor 1/3
- L507 Tree Planting Plan - Ground Floor 2/3
- L508 Tree Planting Plan - Ground Floor 3/3
- L509 Tree Planting Plan - Roof 1/2
- L510 Tree Planting Plan - Roof 2/2
- L511 Shrub Planting Plan - Ground Floor 1/3
- L512 Shrub Planting Plan - Ground Floor 2/3
- L513 Shrub Planting Plan - Ground Floor 3/3
- L514 Shrub Planting Plan - Roof 1/2
- L515 Shrub Planting Plan - Roof 2/2

Sections

- L600 Site Sections
- L610 Rooftop Sections
- L611 Rooftop Sections

Enlargements

- L700A Enlargement Key Plan - Woodland Amphitheater and Welcome Plaza
- L700B Enlargement Key Plan - Stone Paving and Benches
- L701 Woodland Amphitheater Enlargement 1 - Materials
- L702 Woodland Amphitheater Enlargement 2 - Materials
- L703 Welcome Plaza Enlargement 1 - Materials
- L704 Amphitheater Enlargement 1 - Layout
- L705 Amphitheater Enlargement 2 - Materials
- L706A Welcome Plaza Enlargement 1 - Layout - Hardscape
- L706B Welcome Plaza Enlargement 1 - Layout - Lighting
- L707 Amphitheater Enlargement 2 - Grading
- L708 Amphitheater Enlargement 2 - Grading
- L709 Welcome Plaza Enlargement 1 - Grading
- L710 Woodland Amphitheater Section
- L711 Amphitheater Seat Wall Sections and Schedule
- L712 Woodland Amphitheater Stone Stair Schedule
- L720 Basin 2 Plans
- L720A Cascade Falls Details
- L721 Basin 3 Plans
- L722 Basin 1 & Runnel Plans
- L723 Basin Sections
- L724 Basin Sections
- L725 Basin Sections
- L730 Runnel - 3D Views
- L731 Runnel & Basin Section Elevation
- L732 Runnel Stone Schedule
- L733 Runnel Stone Schedule
- L734 Runnel Stone Schedule
- L735 Runnel Stone Schedule
- L750 Roof Tall Flake Stone Enlargement
- L751 Cafe Plaza Stone Enlargement (L2)
- L752 Prospect Bluff Stone Enlargement
- L753 Healing Garden Enlargement (L1)
- L754 Winter Terrace Stone Enlargement
- L755 Teaching Garden
- L761 Teaching Garden Enlargement - Layout
- L762 Teaching Garden Enlargement - Grading
- L790 Water Feature - Details
- L791 Water Feature - Details

Details

- L901 Details - Paving
- L902 Details - Paving
- L903 Details - Paving, Walls, Curbs
- L904 Details - Furnishing
- L905 Details - Furnishing
- L906 Details - Stairs, Drains, Handrails
- L907 Details - Fencing
- L908 Details - Lighting
- L909 Details - Boardwalk
- L910 Details - Boardwalk
- L911 Details - Planting
- L912 Details - Soils
- L913 Details - Roof Drain Access
- L914 Details - Teaching Garden
- L915 Details - Teaching Garden

Irrigation Drawings

- I101 Ground Floor Irrigation Plan 1
- I102 Ground Floor Irrigation Plan 2
- I103 Ground Floor Irrigation Plan 3
- I104 Irrigation Roof Plan
- I105 Irrigation Details
- I106 Irrigation Details

Water Feature Drawings

- WF101 Water Feature Site Plan
- WF102 Water Feature Piping Plan
- WF201 Runnel Hydraulic Schematic
- WF202 Basins 2 & 3 Hydraulic Schematic
- WF301 Water Feature Equipment
- WF302 Water Feature Equipment
- WF401 Water Feature Sections and Details
- WF501 Water Feature Fabrication and General Details
- WF601 Water Feature Electrical Plan
- WF602 Water Feature Electrical Details

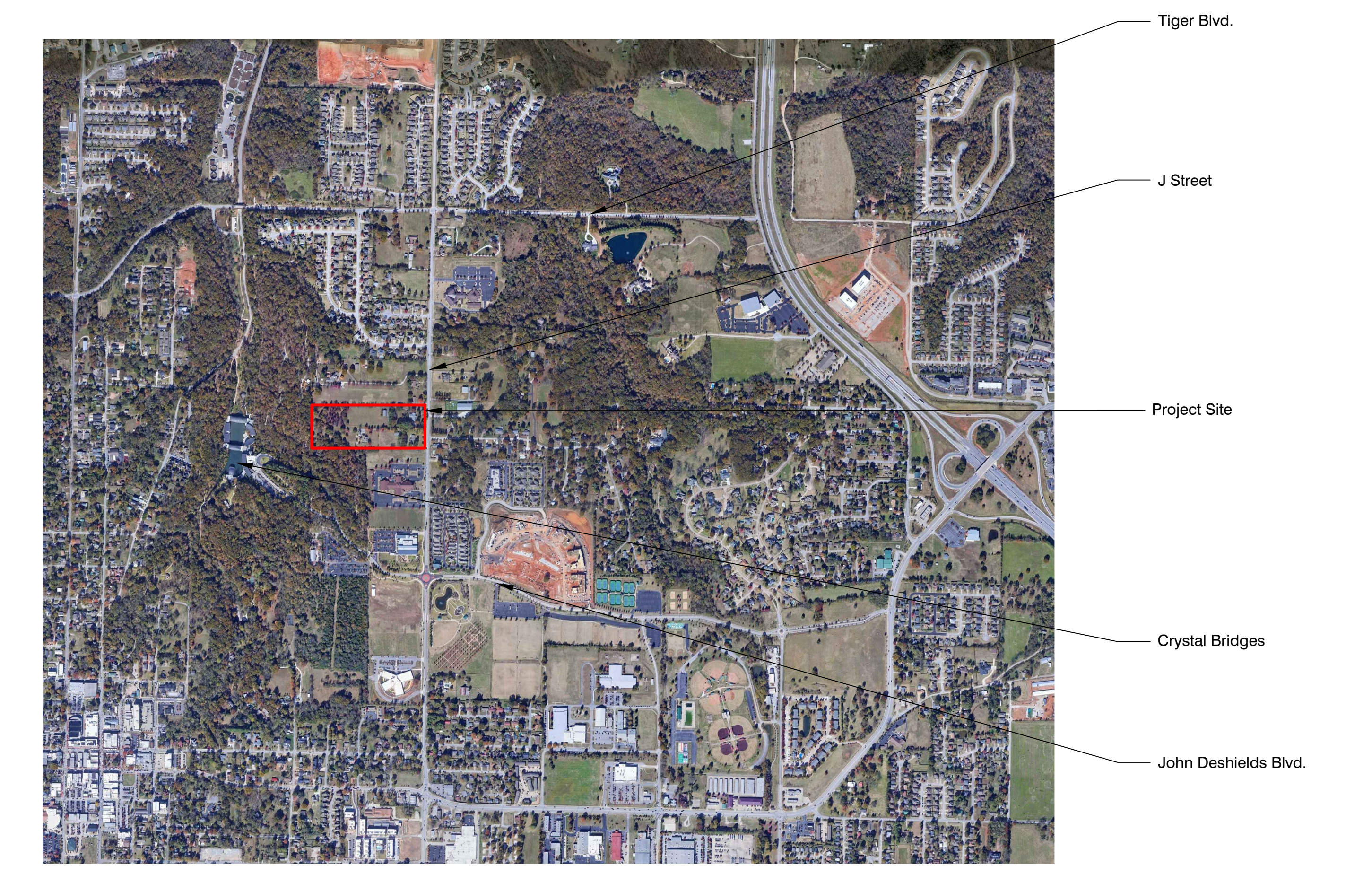

3 Drawing List
Scale: N/A

4 Location Map
Scale: N/A



REVISIONS		
NUMBER	DATE	DESCRIPTION
1	03.13.2023	ADD NEW
2	06.09.2023	ADD NEW

General Legend

	Existing Trees to Remain		Roof Drain. See Architecture Drawings		Landscape Underdrain. See Civil Drawings
	Property Line		Light Poles. See Site Electrical Drawings		Water Utility Access. See Civil Drawings
	Limit of Work		Wall Mounted Lights. See Site Electrical Drawings		Fire Hydrant. See Civil Drawings
	Right of Way		Bollard Lights. See Site Electrical Drawings		Gas Utility. See Civil Drawings
	Building Entry		Tree Uplights. See Site Electrical Drawings		Pond Overflow Access. See Civil Drawings
	Landscape Area Drain Inlet. See Civil Drawings		Charging Pedestal. See Site Electrical Drawings		Storm Water Catch Basins. See Civil Drawings
	Trench Drain		Wireless Access Pole. See Site Electrical Drawings		Sanitary Manhole. See Civil Drawings
	Slot Drain		GFCI Receptacle. See Site Electrical Drawings		

Materials Legend

	1 Grass Pave - Vehicular (P1)		1 Wood - Boardwalk (W1)		13 Stone Paving - Plaza - On Grade (S7)
	2 Maintenance Path - Rooftop (P2)		11 Stone Paving - On Uninsulated Structure (S2A)		Planted Area
	12 Maintenance Path - Gravel Strip (P3)		13 Stone Paving - Plaza - On Grade (S2B)		Water
	3 Gravel - Vehicular (G1)		10 Stone Paving - On Insulated Structure (S3)		1 Bench - Monolithic Stone on Grade, Type A
	4 Gravel - Pedestrian Stabilized (G2)		10 Stone Paving - On Insulated Structure (S4)		1 Bench - Monolithic Stone on Grade, Type B
	5 Gravel - Pedestrian (G3)		9 Stone Paving - Winter Terrace - On Grade (S5)		2 Bench - Monolithic Stone on Structure w/ Underlight
	6 Concrete Paving - Pedestrian - Exposed Aggregate (C1)		10 Stone Paving - On Insulated Structure (S6A)		3 Bench - Monolithic Stone w/ Underlight
	7 Concrete Paving - Vehicular - Exposed Aggregate (C2)		8 Stone Paving - Pedestrian - On Grade (S6B)		4 Stone Veneer Seat Wall w/ Integrated Lighting

Soils Legend

	1 Lawn Soil		2 Meadow Soil w/ Geofibers
	2 Meadow Soil		3 Tree Soil w/ Geofibers
	3 Tree Soil		8 Green Roof Tree Soil w/ Geofibers
	4 Structural Soil		9 Green Roof Shrub & Perennial Soil w/ Geofibers
	5 Emergent Wetland Soil - Perennials		
	6A Emergent Wetland Soil - Trees		
	6B Emergent Wetland Soil - Shrubs		
	7 Submergent Wetland Soil		
	8 Green Roof Tree Soil		
	9 Green Roof Shrub & Perennial Soil		

Lighting Layout Legend

	SP1 - Parking Lot Pole Light. See Site Electrical Drawings
	SP2 - Parking Lot Pole Light. See Site Electrical Drawings
	SP3 - Pedestrian Pole Light. See Site Electrical Drawings
	SB1 - Bollard Light. See Site Electrical Drawings
	SB4 - Bollard Light. See Site Electrical Drawings
	SG1 - Inground Accent Light. See Site Electrical Drawings
	SG2 - Ingrade Pathway Light. See Site Electrical Drawings
	SG3 - Ingrade Accent Light. See Site Electrical Drawings
	SG5 - Landscape Accent Light. See Site Electrical Drawings
	Z - Charging Pedestal. See Site Electrical Drawings
	J - Wireless Access Pole. See Site Electrical Drawings
	H - GFCI Receptacle. See Site Electrical Drawings

Layout Legend

	Centerline		Align Element
	Point of Beginning		Set Element Parallel
	End Point		
	End of Curve		
	Point of Intersection		
	Point of Curvature		
	Point of Compound Curvature		
	Point of Reverse Curvature		
	Point of Tangency		
	Accessible Signage		
	Fire Lane Signage		
	Coordinate Point		

Grading Legend

	Proposed Major Contour
	Proposed Minor Contour
	Proposed Micro Contour
	Existing Major Contour
	Existing Minor Contour
	Proposed Elevation
	Existing Elevation
	Slope Direction (Horizontal/Vertical)
	Drain Inlet. See Civil Drawings
	Top of Wall
	Bottom of Wall
	Top of Paving
	Top of Grade
	High Point
	Drain Inlet
	Water Line

Planting Legend

	Deciduous Tree - 5' cal.		Shrub - 7 gal.		Rooftop Gravel Terrace Mix		Healing Garden Mix - Tall
	Deciduous Tree - 2.4' cal.		Shrub - 5 gal.		Terrace Mix		Healing Garden Mix - Short
	Coniferous Tree - 8-10' ht.		Shrub - 3 gal.		Herbaceous Entry Mix		Woodland Mix - Matrix Infill & Seed
	Fruiting Tree - 6-8' ht.		Amphitheater Mix		Emergent Wetland Mix		Woodland Mix - Fern & Sedge Glade
	Deciduous Tree - 5' cal.		Detention Basin Mix		Submergent Wetland Mix		Orchard Mix
	Espaliered Fruiting Tree - 6-8' ht.		Shortgrass Meadow		Flowering Lawn Island Mix - Sun		Lawn (Sod)
			Rooftop Shortgrass Meadow		Flowering Lawn Island Mix - Shade		

Site Preparation Legend

	Existing Gravel Pavement and Subbase to be Removed		Existing Vegetation to be Removed
	Existing Bituminous Concrete Pavement and Subbase to be Removed		Tree Protection Fencing
	Existing Asphalt and Subbase to be Removed		Existing Trees to be Removed
	Existing Brick Pavement and Subbase to be Removed		Existing Lightpole to be Removed
	Existing Buildings to be Removed Prior to Work Commencing and are not in Scope (Shown for Reference Only)		

1 Symbols & Legends
Scale: N/A

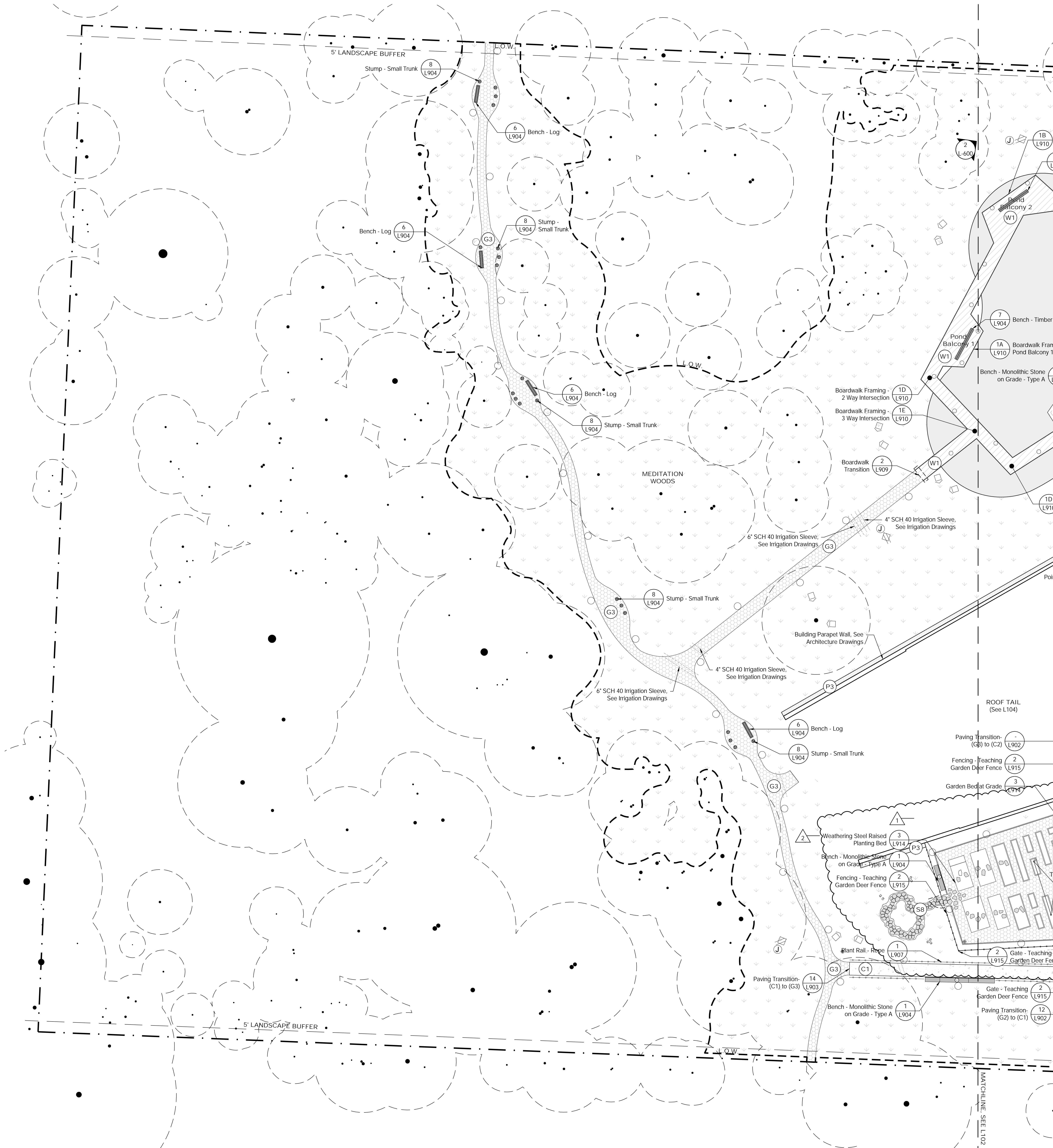

- General Legend**
- Existing Tree to Remain
 - Property Line
 - Limit of Work
 - Right of Way
 - Building Entry
 - Light Poles, See Site Electrical Drawings
 - Wall Mounted Lights, See Site Electrical Drawings
 - Bollard Lights, See Site Electrical Drawings
 - Tree Uplights, See Site Electrical Drawings
 - Charging Pedestal, See Site Electrical Drawings
 - Wireless Access Pole, See Site Electrical Drawings
 - GFCI Receptacle, See Site Electrical Drawings
 - Storm Water Catch Basin, See Civil Drawings
 - Sanitary Manhole, See Civil Drawings
 - Water Utility Access, See Civil Drawings
 - Fire Hydrant, See Civil Drawings
 - Gas Utility Access, See Civil Drawings
 - Pond Overflow Access, See Civil Drawings
 - Landscape Area Drain Inlet, See Civil Drawings
 - Landscape Underdrain, See Civil Drawings
 - Roof Drain, See Architecture Drawings

- Materials Legend**
- | | | | |
|--|--|--|---|
| | 1 (L901) Grass Pave - Vehicular (P1) | | 1 (L904) Bench - Monolithic Stone on Grade, Type A |
| | 12 (L901) Maintenance Path - Gravel Strip (P3) | | 1 (L904) Bench - Monolithic Stone on Grade, Type B |
| | 3 (L901) Gravel - Vehicular (G1) | | 6 (L904) Bench - Log |
| | 4 (L901) Gravel - Pedestrian Stabilized (G2) | | 7 (L904) Bench - Timber |
| | 5 (L901) Gravel - Pedestrian (G3) | | 8 (L904) Stump - Small Trunk |
| | 6 (L901) Concrete Paving - Pedestrian - Exposed Aggregate (C1) | | 10 (L904) Bike Rack |
| | 7 (L901) Concrete Paving - Vehicular - Exposed Aggregate (C2) | | 11 (L904) Receptacle Bin |
| | 1 (L910) Wood - Boardwalk (W1) | | Accessible Parking or Fire Lane Sign, Dimensions and Placement Per Code |
| | 11 (L901) Stone Paving - On Uninsulated Structure (S2A) | | 1 (L905) Plaza Stone |
| | 13 (L901) Stone Paving - Plaza - On Grade (S2B) | | 1 (L907) Plant Rail - Rope |
| | 9 (L901) Stone Paving - Winter Terrace - On Grade (S5) | | 3 (L907) Fencing - Teaching Garden Deer Fence |
| | 13 (L901) Stone Paving - Plaza - On Grade (S7) | | 4" SCH 40 Irrigation Sleeve, See Irrigation Drawings |
| | Planted Area | | 6" SCH 40 Irrigation Sleeve, See Irrigation Drawings |
| | Water | | Siamese EV Pedestal, See Site Electrical Drawings |

1 Materials Plan - Ground Floor 1
Scale: 1/16" = 1'-0"

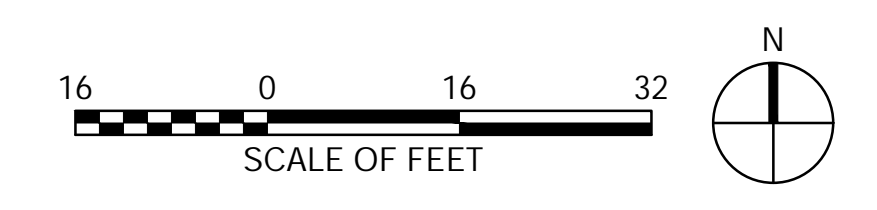

POLK STANLEY WILCOX
 801 South Spring Street
 Little Rock, AR 72201
 501.378.0878 office
 509 W. Spring St | Suite 150
 Fayetteville, AR 72701
 479.644.0013 office
 polkstanleywilcox.com

CIVIL
 MacIand Consulting Engineers, Inc.
 1580 E STEARNS ST
 FAYETTEVILLE, AR 72703
 P: 479.443.2377

LANDSCAPE
 OSD
 115 ST. JONES PLACE
 BROOKLYN, NY 11217
 P: 917.553.5586

STRUCTURAL
 MartinMartin Consulting Engineers
 9008 SOUTH WALTON BLVD, STE 212
 BENTONVILLE, AR 72712
 P: 479.401.0945

MERF - LOW VOLTAGE
 Henderson Engineers
 6315 LENSENA DRIVE, STE 300
 LENOIRA, NC 28614
 P: 919.665.8187

SUSTAINABILITY
 SOM
 224 SOUTH MICHIGAN AVENUE
 CHICAGO, IL 60604
 P: 312.368.4121

SIGNAGE + WAYFINDING
 TWO TWELVE
 236 W. 27th ST., SUITE 802
 NEW YORK, NY 10001
 P: 212.254.6670

FOOD SERVICE
 JAM HOSPITALITY
 9995 SW FINES DR., SUITE B210
 THE WOODLANDS, TX 77380
 P: 409.441.2222

WATER FEATURES
 OUL
 2150 S. TOWNE CENTER, SUITE 100
 ANAHEIM, CA 92806
 P: 714.637.4747

IRRIGATION
 W3 DESIGN
 11A ROBERTSON MANOR BLVD
 WICKES ROCK, PA 14136
 P: 844.231.7042

PSW Job Number:
933A



AWSOM
Bentonville, AR

Issue Date:
03.13.2023

REVISIONS		
NUMBER	DATE	DESCRIPTION
1	03.13.2023	ADD SIGNATURE
2	06.09.2023	ADD SIGNATURE 2

Contents:
Materials Plan - Ground Floor 1/3

THIS PAGE IS BEST VIEWED IN COLOR
L101
 BENTONVILLE PROJECT NUMBER LSD22-0068

General Legend

- Existing Tree to Remain
- Property Line
- Limit of Work
- Right of Way
- Building Entry
- Light Poles. See Site Electrical Drawings
- Wall Mounted Lights. See Site Electrical Drawings
- Bollard Lights. See Site Electrical Drawings
- Tree Uplights. See Site Electrical Drawings
- Charging Pedestal. See Site Electrical Drawings
- Wireless Access Pole. See Site Electrical Drawings
- GFCI Receptacle. See Site Electrical Drawings
- Storm Water Catch Basin. See Civil Drawings
- Sanitary Manhole. See Civil Drawings
- Water Utility Access. See Civil Drawings
- Fire Hydrant. See Civil Drawings
- Gas Utility Access. See Civil Drawings
- Pond Overflow Access. See Civil Drawings
- Landscape Area Drain Inlet. See Civil Drawings
- Landscape Underdrain. See Civil Drawings
- Roof Drain. See Architecture Drawings

Materials Legend

- | | | | |
|--|---|--|---|
| | 1 Grass Pave - Vehicular (P1) | | 1 Bench - Monolithic Stone on Grade, Type A |
| | 12 Maintenance Path - Gravel Strip (P3) | | 1 Bench - Monolithic Stone on Grade, Type B |
| | 3 Gravel - Vehicular (G1) | | 6 Bench - Log |
| | 4 Gravel - Pedestrian Stabilized (G2) | | 7 Bench - Timber |
| | 5 Gravel - Pedestrian (G3) | | 8 Stump - Small Trunk |
| | 6 Concrete Paving - Pedestrian - Exposed Aggregate (C1) | | 10 Bike Rack |
| | 7 Concrete Paving - Vehicular - Exposed Aggregate (C2) | | 11 Receptacle Bin |
| | 1 Wood - Boardwalk (W1) | | Accessible Parking or Fire Lane Sign, Dimensions and Placement Per Code |
| | 11 Stone Paving - On Uninsulated Structure (S2A) | | 1 Plaza Stone |
| | 13 Stone Paving - Stone - On Grade (S2B) | | 1 Plant Rail - Rope |
| | 9 Stone Paving - Winter Terrace - On Grade (S5) | | 3 Fencing - Teaching Garden Deer Fence |
| | 13 Stone Paving - Plaza - On Grade (S7) | | 4" SCH 40 Irrigation Sleeve. See Irrigation Drawings |
| | Planted Area | | 6" SCH 40 Irrigation Sleeve. See Irrigation Drawings |
| | Water | | Siamese EV Pedestal. See Site Electrical Drawings |

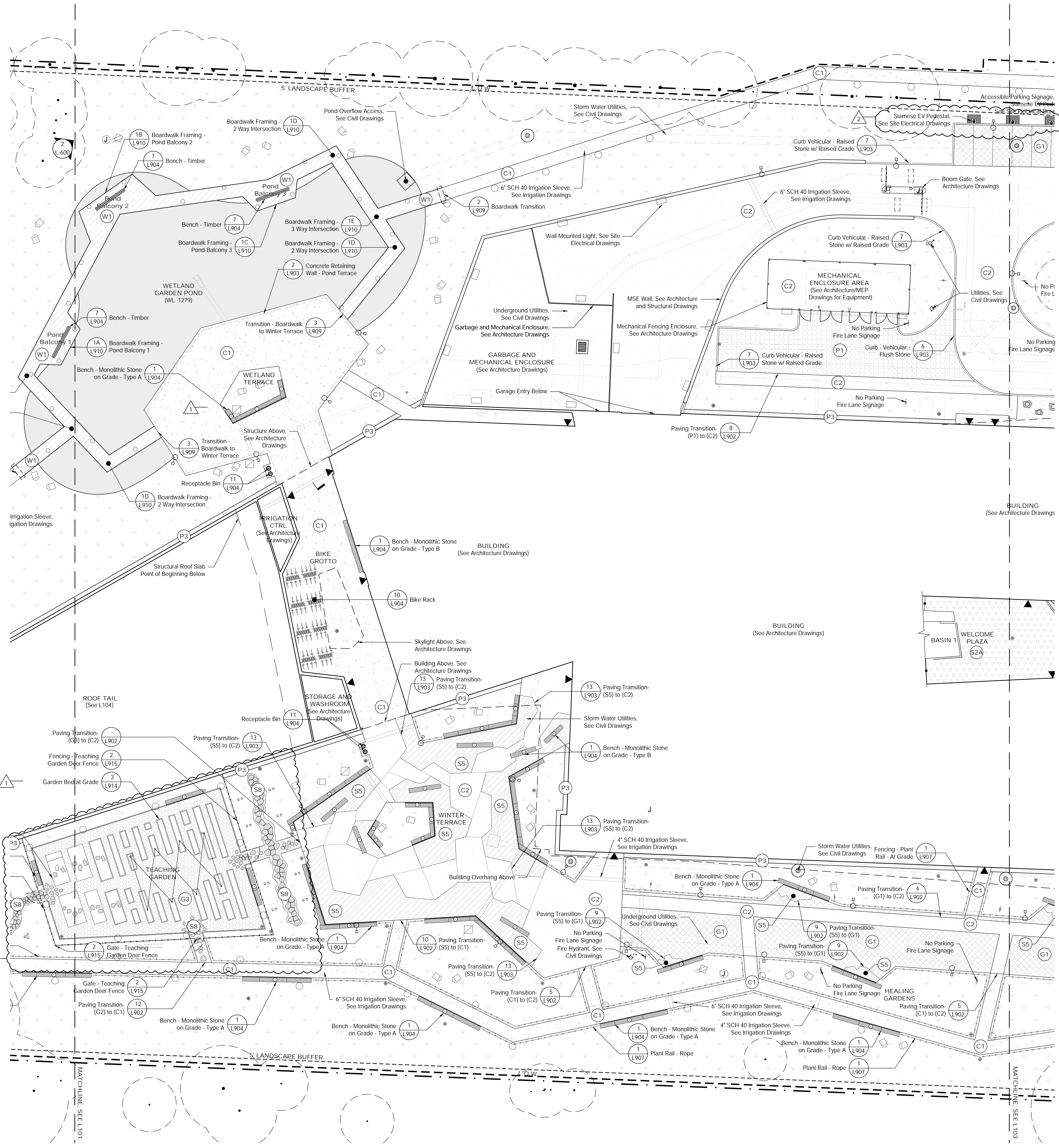

1 Materials Plan - Ground Floor 2
Scale: 1/16" = 1'-0"

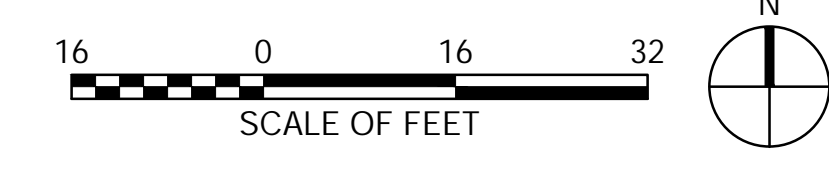

General Legend

- Existing Tree to Remain
- Property Line
- Limit of Work
- Right of Way
- Building Entry
- Light Poles, See Site Electrical Drawings
- Wall Mounted Lights, See Site Electrical Drawings
- Bollard Lights, See Site Electrical Drawings
- Tree Uplights, See Site Electrical Drawings
- Charging Pedestal, See Site Electrical Drawings
- Wireless Access Pole, See Site Electrical Drawings
- GFCI Receptacle, See Site Electrical Drawings
- Storm Water Catch Basin, See Civil Drawings
- Sanitary Manhole, See Civil Drawings
- Water Utility Access, See Civil Drawings
- Fire Hydrant, See Civil Drawings
- Gas Utility Access, See Civil Drawings
- Pond Overflow Access, See Civil Drawings
- Landscape Area Drain Inlet, See Civil Drawings
- Landscape Underdrain, See Civil Drawings
- Roof Drain, See Architecture Drawings

Materials Legend

- | | | | | |
|--|--|---|--|---|
| | | Grass Pave - Vehicular (P1) | | Bench - Monolithic Stone on Grade, Type A |
| | | Maintenance Path - Gravel Strip (P3) | | Bench - Monolithic Stone on Grade, Type B |
| | | Gravel - Vehicular (G1) | | Bench - Log |
| | | Gravel - Pedestrian Stabilized (G2) | | Bench - Timber |
| | | Gravel - Pedestrian (G3) | | Stump - Small Trunk |
| | | Concrete Paving - Pedestrian - Exposed Aggregate (C1) | | Bike Rack |
| | | Concrete Paving - Vehicular - Exposed Aggregate (C2) | | Receptacle Bin |
| | | Wood - Boardwalk (W1) | | Accessible Parking or Fire Lane Sign, Dimensions and Placement Per Code |
| | | Stone Paving - On Uninsulated Structure (S2A) | | Plaza Stone |
| | | Stone Paving - Stone - On Grade (S2B) | | Plant Rail - Rope |
| | | Stone Paving - Winter Terrace - On Grade (S5) | | Fencing - Teaching Garden Deer Fence |
| | | Stone Paving - Plaza - On Grade (S7) | | 4" SCH 40 Irrigation Sleeve, See Irrigation Drawings |
| | | Planted Area | | 6" SCH 40 Irrigation Sleeve, See Irrigation Drawings |
| | | Water | | Siamese EV Pedestal, See Site Electrical Drawings |

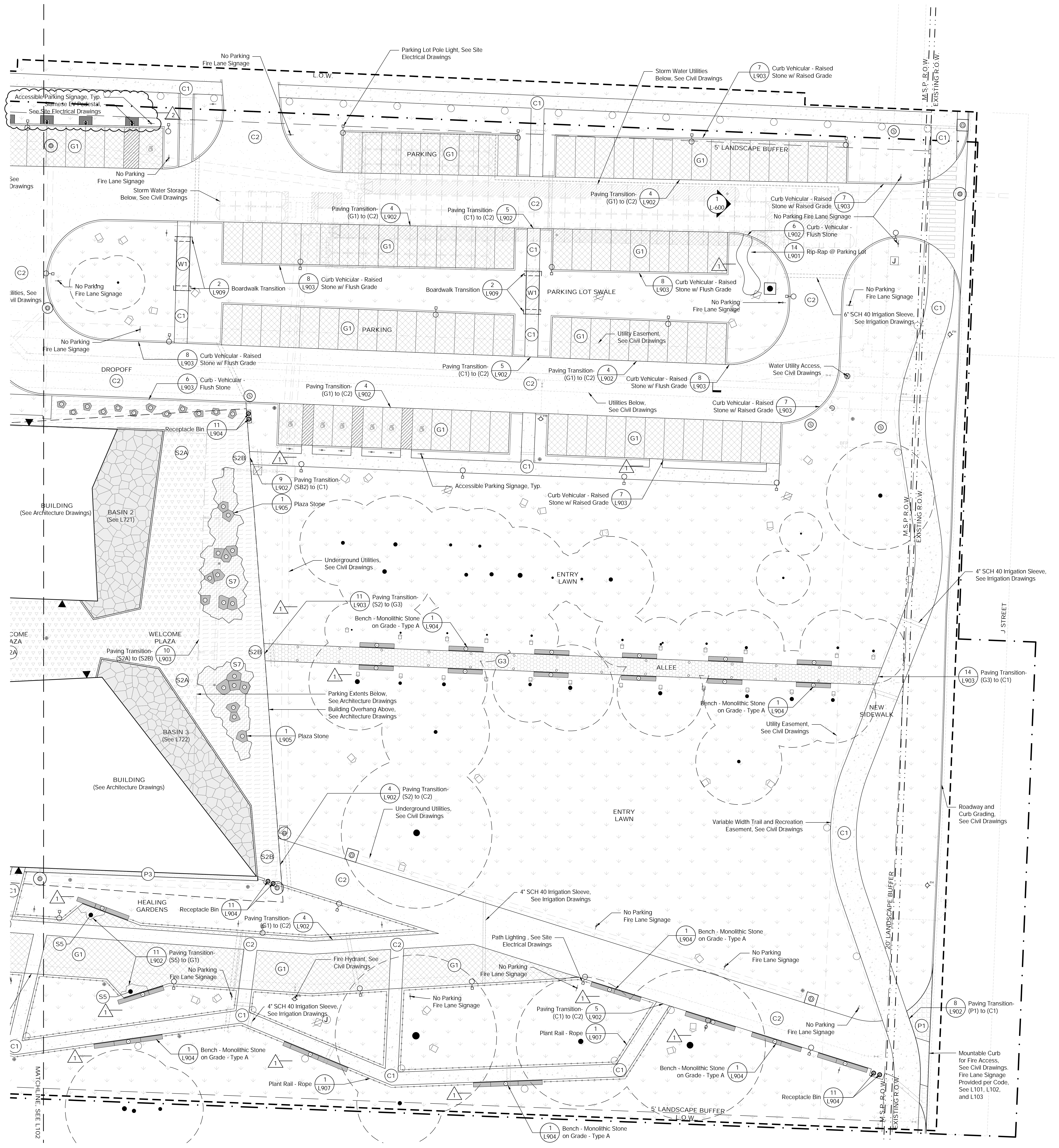

1 Materials Plan - Ground Floor 3
Scale: 1/16" = 1'-0"

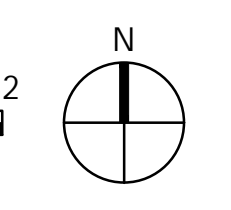
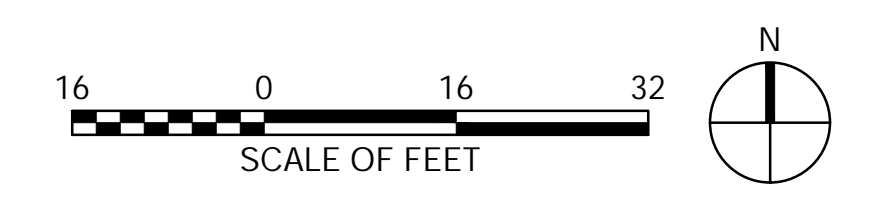



REVISIONS		
NUMBER	DATE	DESCRIPTION
1	03.13.2023	ADDENDUM 1
2	06.09.2023	ADDENDUM 2

Materials Legend

- P2** Maintenance Path - Rooftop (P2)
- G3** Gravel - Pedestrian (G3)
- S3** Stone Paving - On Insulated Structure (S3)
- S4** Stone Paving - On Insulated Structure (S4)
- S6A** Stone Paving - On Insulated Structure (S6A)
- S6B** Stone Paving - Pedestrian - On Grade (S6B)
- PL** Planted Area
- W** Water
- 6 L904** Bench - Log
- 8 L904** Stump - Small Trunk
- 9 L904** Planter - On Structure
- 11 L904** Receptacle Bin
- 2 L904** Bench - Monolithic Stone On Structure w/ Underlight
- 3 L904** Bench - Monolithic Stone w/ Underlight
- 4 L904** Stone Veneer Seat Wall w/ Integrated Lighting
- 2 L907** Plant Rail - Metal
- 6 L906** Handrail w/o Lighting
- 6 L906** Handrail w/ Lighting
- 12 L904** Bench - Monolithic Stone on Structure
- 4' SCH 40 Irrigation Sleeve, See Irrigation Drawings**
- 6' SCH 40 Irrigation Sleeve, See Irrigation Drawings**

General Legend

- Property Line
- L.O.W.** Limit of Work
- R.O.W.** Right of Way
- ▲ Building Entry
- ⊕ Landscape Area Drain Inlet, See Civil Drawings
- TD** Trench Drain
- SD** Slot Drain
- ⊗ Roof Drain, See Architecture Drawings
- Light Poles, See Site Electrical Drawings
- Bollard Lights, See Site Electrical Drawings
- ⊕ Tree Uplights, See Site Electrical Drawings
- ⊗ Charging Pedestal, See Site Electrical Drawings
- ⊕ Wireless Access Pole, See Site Electrical Drawings
- ⊕ GFCI Receptacle, See Site Electrical Drawings

MATCHLINE, SEE L105

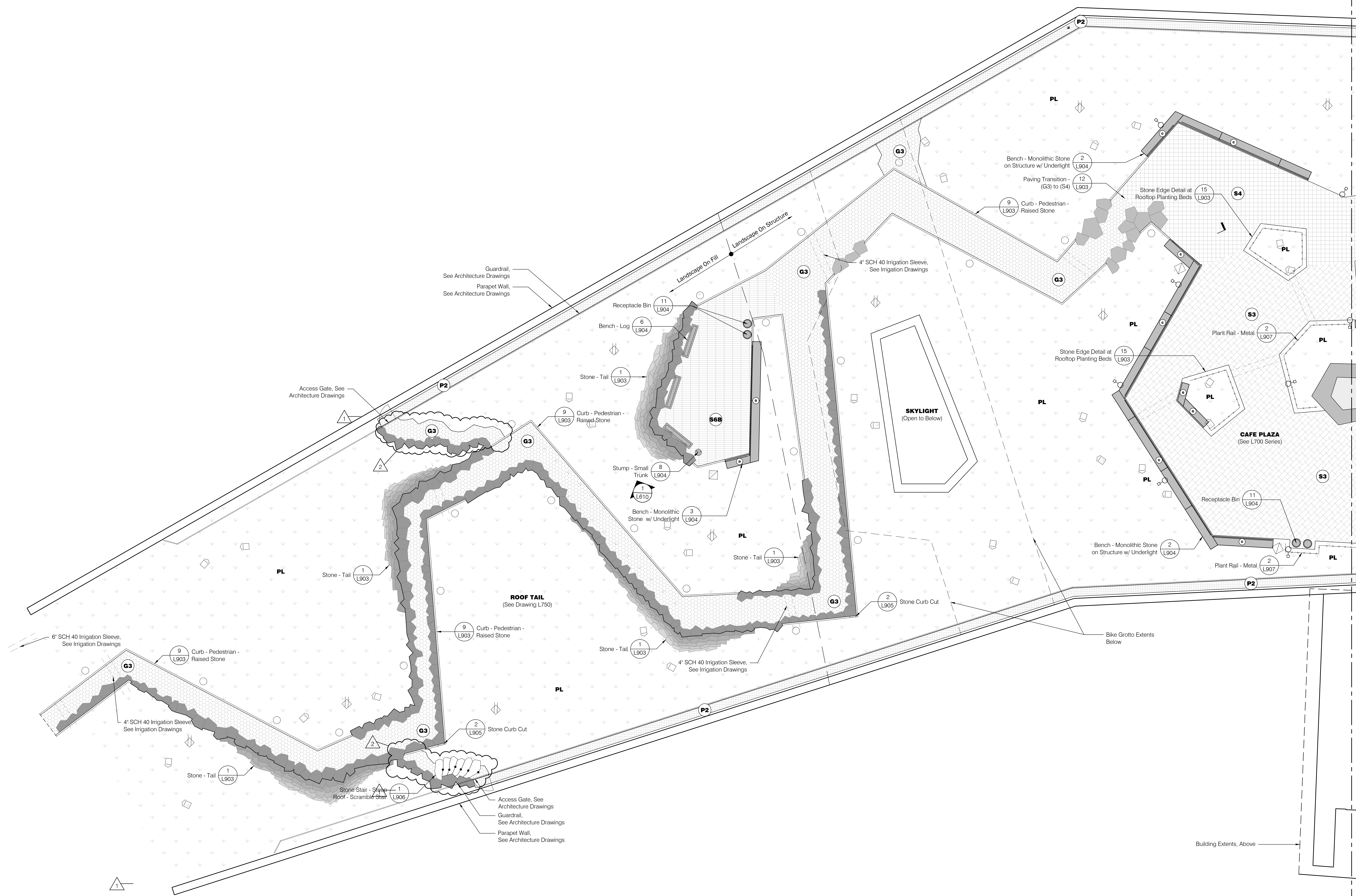

1 Materials Plan - Roof 1
Scale: 1/8" = 1'-0"

Materials Legend

- Maintenance Path - Rooftop (P2)
- Gravel - Pedestrian (G3)
- Stone Paving - On Insulated Structure (S3)
- Stone Paving - On Insulated Structure (S4)
- Stone Paving - On Insulated Structure (S6A)
- Stone Paving - Pedestrian - On Grade (S6B)
- Planted Area
- Water
- Bench - Log
- Stump - Small Trunk
- Planter - On Structure
- Receptacle Bin
- Bench - Monolithic Stone On Structure w/ Underlight
- Bench - Monolithic Stone w/ Underlight
- Stone Veneer Seat Wall w/ Integrated Lighting
- Plant Rail - Metal
- Handrail w/o Lighting
- Handrail w/ Lighting
- Bench - Monolithic Stone on Structure
- 4" SCH 40 Irrigation Sleeve, See Irrigation Drawings
- 6" SCH 40 Irrigation Sleeve, See Irrigation Drawings

General Legend

- Property Line
- Limit of Work
- Right of Way
- Building Entry
- Landscape Area Drain Inlet, See Civil Drawings
- Trench Drain
- Slot Drain
- Roof Drain, See Architecture Drawings
- Light Poles, See Site Electrical Drawings
- Bollard Lights, See Site Electrical Drawings
- Tree Uplights, See Site Electrical Drawings
- Charging Pedestal, See Site Electrical Drawings
- Wireless Access Pole, See Site Electrical Drawings
- GFCI Receptacle, See Site Electrical Drawings

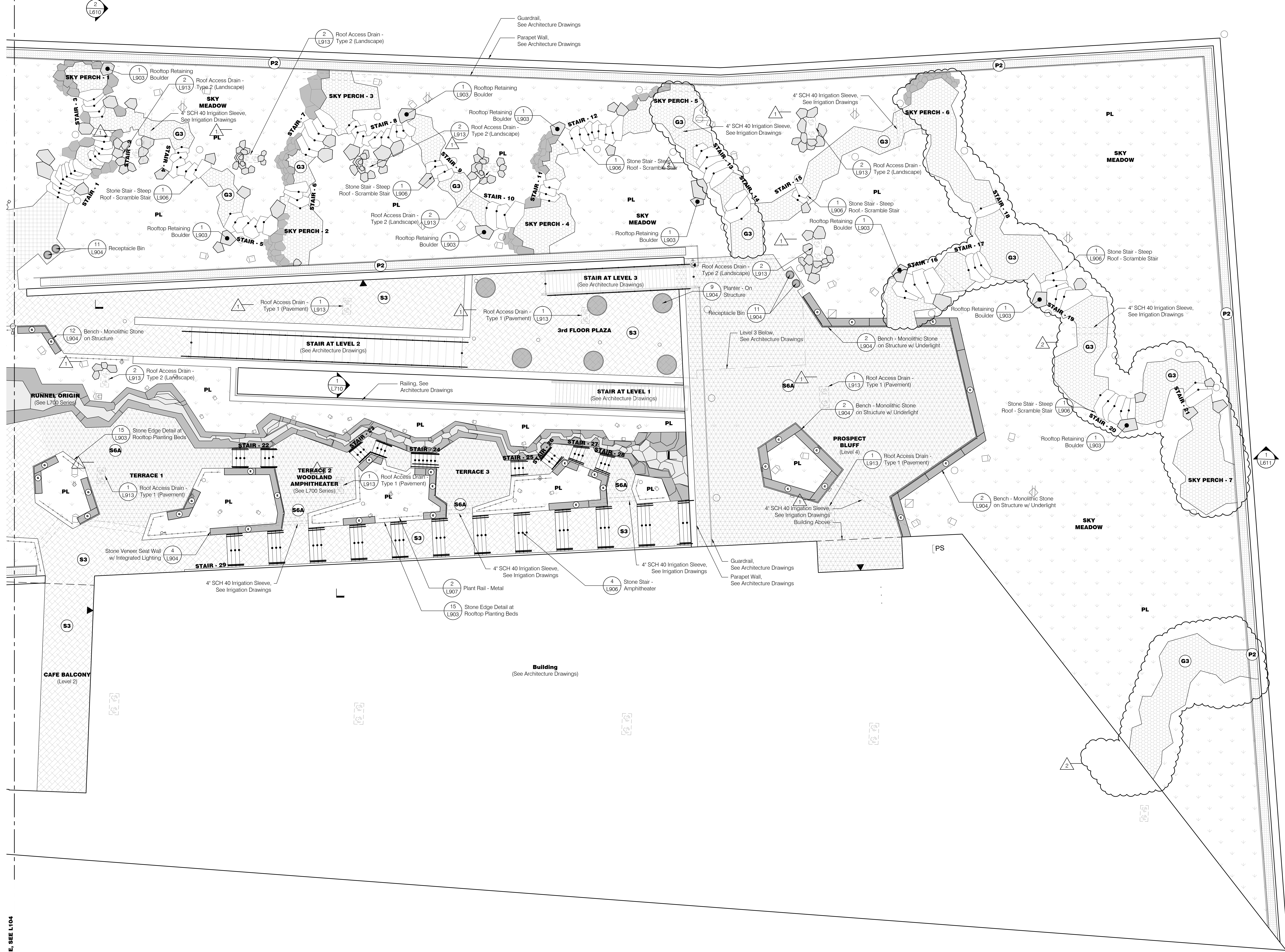

1 Materials Plan - Roof 2
Scale: 1/8" = 1'-0"



NUMBER	DATE	DESCRIPTION
1	03.13.2023	ISSUED FOR PERMIT
2	06.09.2023	ADDENDUM # 2

General Legend

- Existing Tree to Remain
- Property Line
- Limit of Work
- Right of Way
- Building Entry
- Light Poles, See Site Electrical Drawings
- Wall Mounted Lights, See Site Electrical Drawings
- Bollard Lights, See Site Electrical Drawings
- Tree Uplights, See Site Electrical Drawings
- Charging Pedestal, See Site Electrical Drawings
- Wireless Access Pole, See Site Electrical Drawings
- GFCI Receptacle, See Site Electrical Drawings
- Storm Water Catch Basin, See Civil Drawings
- Sanitary Manhole, See Civil Drawings
- Water Utility Access, See Civil Drawings
- Fire Hydrant, See Civil Drawings
- Gas Utility Access, See Civil Drawings
- Pond Overflow Access, See Civil Drawings
- Landscape Area Drain Inlet, See Civil Drawings
- Landscape Underdrain, See Civil Drawings
- Roof Drain, See Architecture Drawings

Layout Legend

- Centerline
- POB Point of Beginning
- EP End Point
- EC End of Curve
- PI Point of Intersection
- PC Point of Curvature
- PCC Point of Compound Curvature
- PRC Point of Reverse Curvature
- PT Point of Tangency
- AS-## Accessible Signage
- FS-## Fire Lane Signage
- N##### E##### Coordinate Point
- Align Element
- Parallel Set Element Parallel

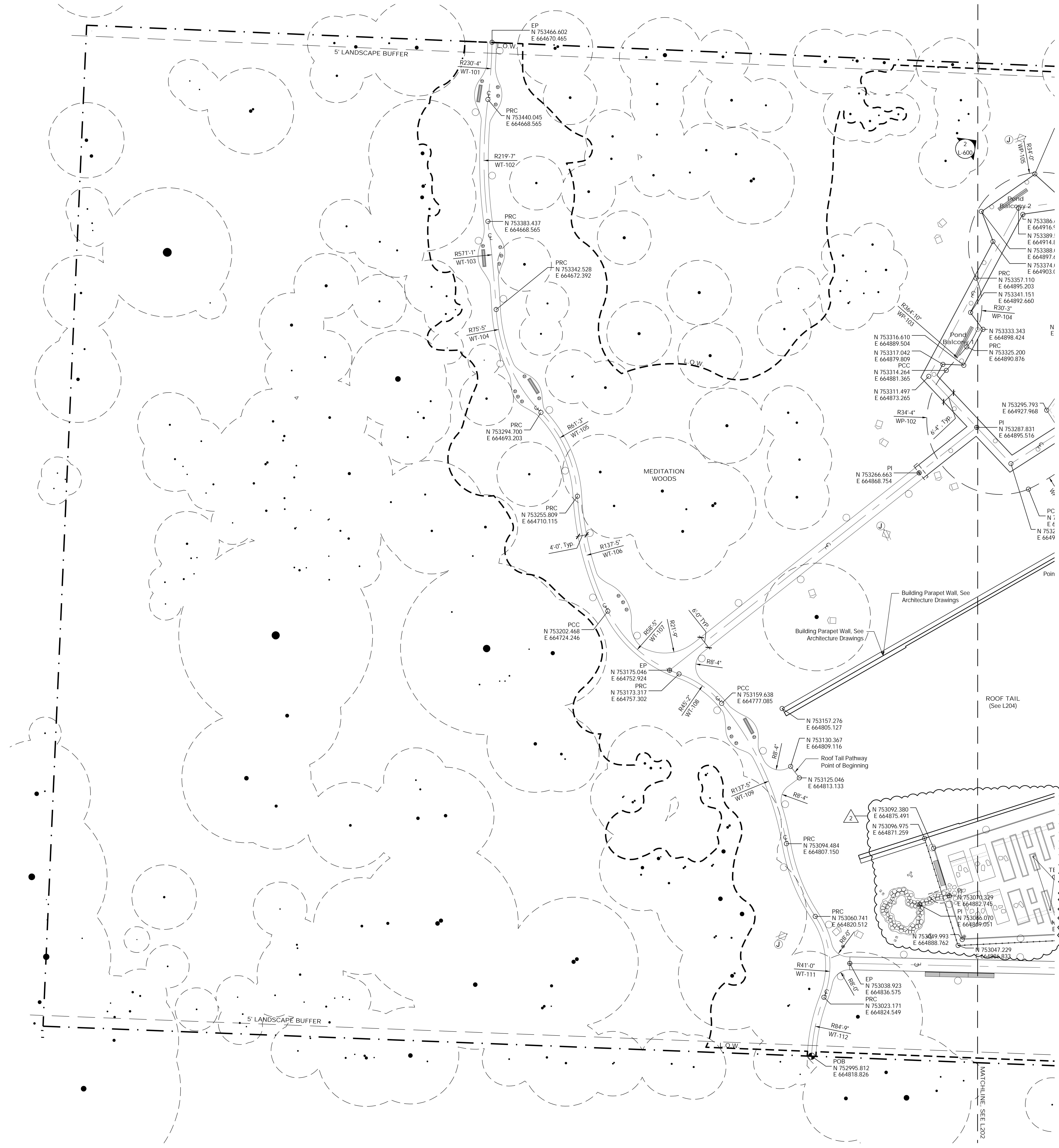

1 Layout - Hardscape - Ground Floor 1
Scale: 1/16" = 1'-0"

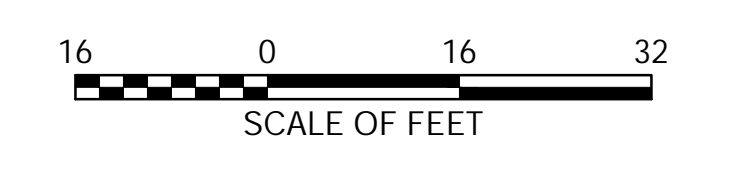

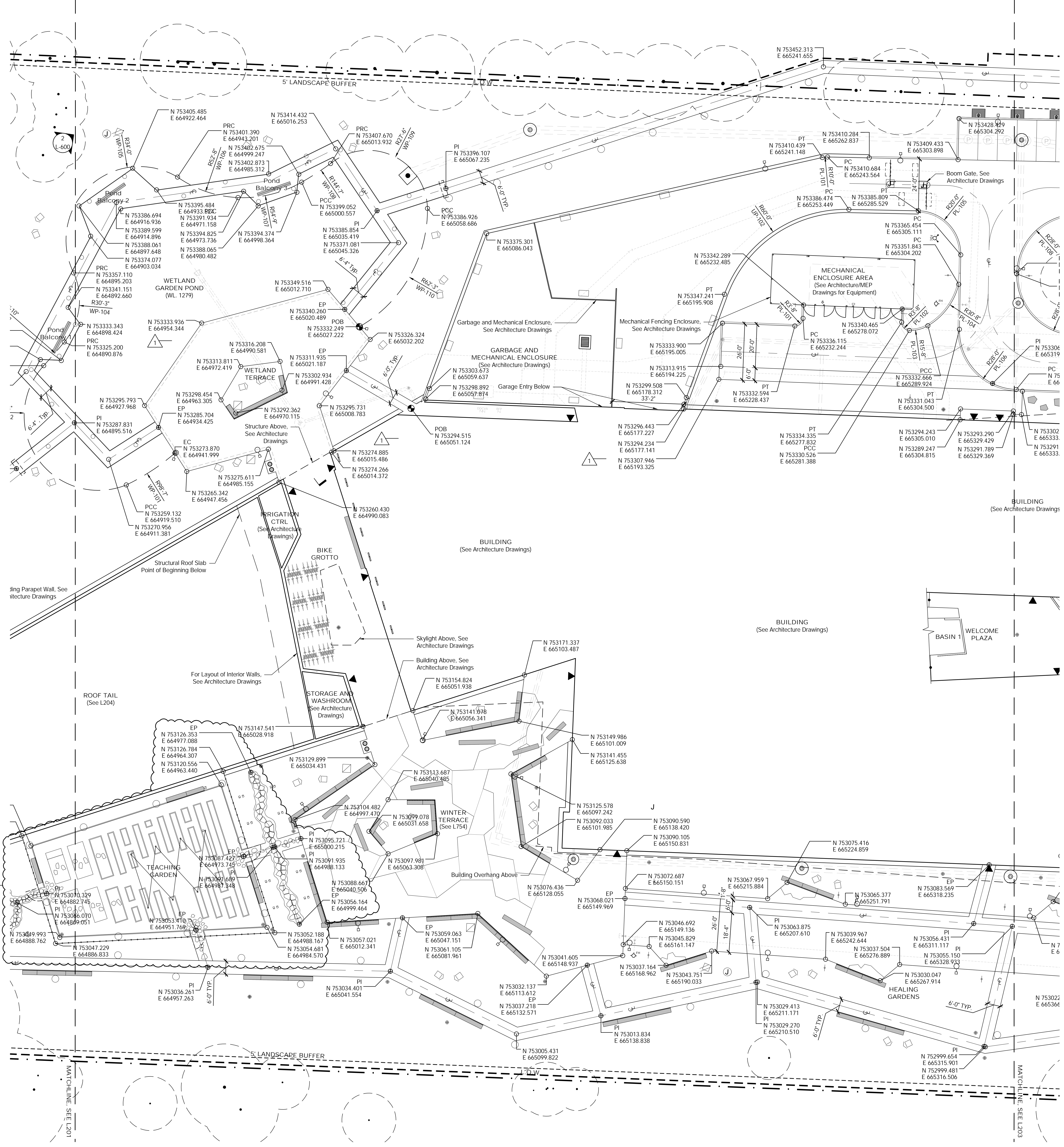

General Legend

- Existing Tree to Remain
- Property Line
- Limit of Work
- Right of Way
- Building Entry
- Light Poles. See Site Electrical Drawings
- Wall Mounted Lights. See Site Electrical Drawings
- Bollard Lights. See Site Electrical Drawings
- Tree Uplights. See Site Electrical Drawings
- Charging Pedestal. See Site Electrical Drawings
- Wireless Access Pole. See Site Electrical Drawings
- GFCI Receptacle. See Site Electrical Drawings
- Storm Water Catch Basin. See Civil Drawings
- Sanitary Manhole. See Civil Drawings
- Water Utility Access. See Civil Drawings
- Fire Hydrant. See Civil Drawings
- Gas Utility Access. See Civil Drawings
- Pond Overflow Access. See Civil Drawings
- Landscape Area Drain Inlet. See Civil Drawings
- Landscape Underdrain. See Civil Drawings
- Roof Drain. See Architecture Drawings

Layout Legend

- Centerline
- POB Point of Beginning
- EP End Point
- EC End of Curve
- PI Point of Intersection
- PC Point of Curvature
- PCC Point of Compound Curvature
- PRC Point of Reverse Curvature
- PT Point of Tangency
- AS-## Accessible Signage
- FS-## Fire Lane Signage
- N#### Coordinate Point
- Align Element
- Parallel Set Element Parallel

1 Layout - Hardscape - Ground Floor 2
Scale: 1/16" = 1'-0"

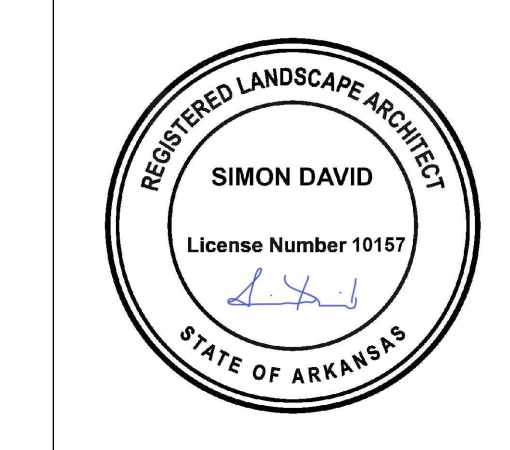
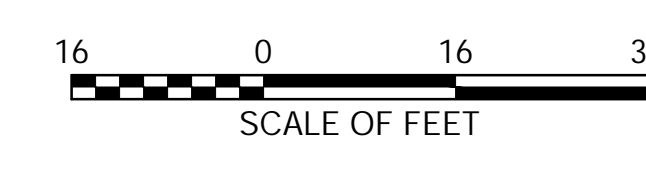

REVISIONS		
NUMBER	DATE	DESCRIPTION
1	03.13.2023	PROVISION
2	06.09.2023	ADDENDUM #2

Layout Legend

- Centerline
- POB Point of Beginning
- EP End Point
- EC End of Curve
- PI Point of Intersection
- PC Point of Curvature
- PCC Point of Compound Curvature
- PRC Point of Reverse Curvature
- PT Point of Tangency
- AS-# Accessible Signage
- FS-# Fire Lane Signage
- N#### Coordinate Point
- Align Element
- Parallel Set Element Parallel

General Legend

- Property Line
- L.O.W. Limit of Work
- R.O.W. Right of Way
- Building Entry
- Landscape Area Drain Inlet, See Civil Drawings
- TD (9/1006) Trench Drain
- SD (2/L906) Slot Drain
- Roof Drain, See Architecture Drawings
- Light Poles, See Site Electrical Drawings
- Bollard Lights, See Site Electrical Drawings
- Tree Uplights, See Site Electrical Drawings
- Charging Pedestal, See Site Electrical Drawings
- Wireless Access Pole, See Site Electrical Drawings
- GFCI Receptacle, See Site Electrical Drawings

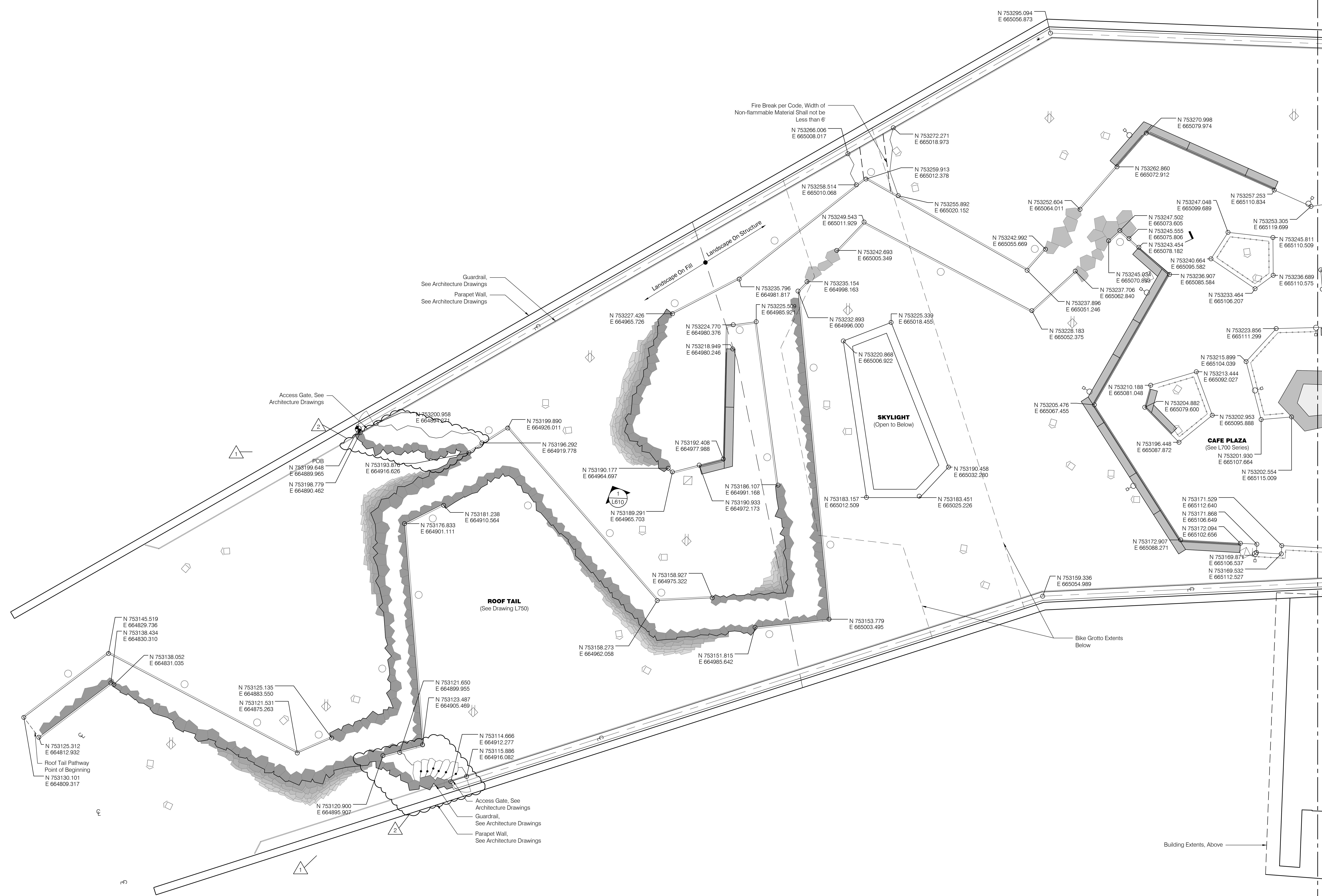



REVISIONS		
NUMBER	DATE	DESCRIPTION
1	03.13.2023	ADD/REMOVE
2	06.08.2023	ADD/REMOVE

Layout Legend

- Centerline
- POB Point of Beginning
- EP End Point
- EC End of Curve
- PI Point of Intersection
- PC Point of Curvature
- PCC Point of Compound Curvature
- PRC Point of Reverse Curvature
- PT Point of Tangency
- AS-# Accessible Signage
- FS-# Fire Lane Signage
- N###.### Coordinate Point
- Align Element
- Parallel

General Legend

- Property Line
- L.O.W. Limit of Work
- R.O.W. Right of Way
- Building Entry
- Landscape Area Drain Inlet, See Civil Drawings
- TD Trench Drain
- SD Slot Drain
- Roof Drain, See Architecture Drawings
- Light Poles, See Site Electrical Drawings
- Bollard Lights, See Site Electrical Drawings
- Tree Uplights, See Site Electrical Drawings
- Charging Pedestal, See Site Electrical Drawings
- Wireless Access Pole, See Site Electrical Drawings
- GFCI Receptacle, See Site Electrical Drawings

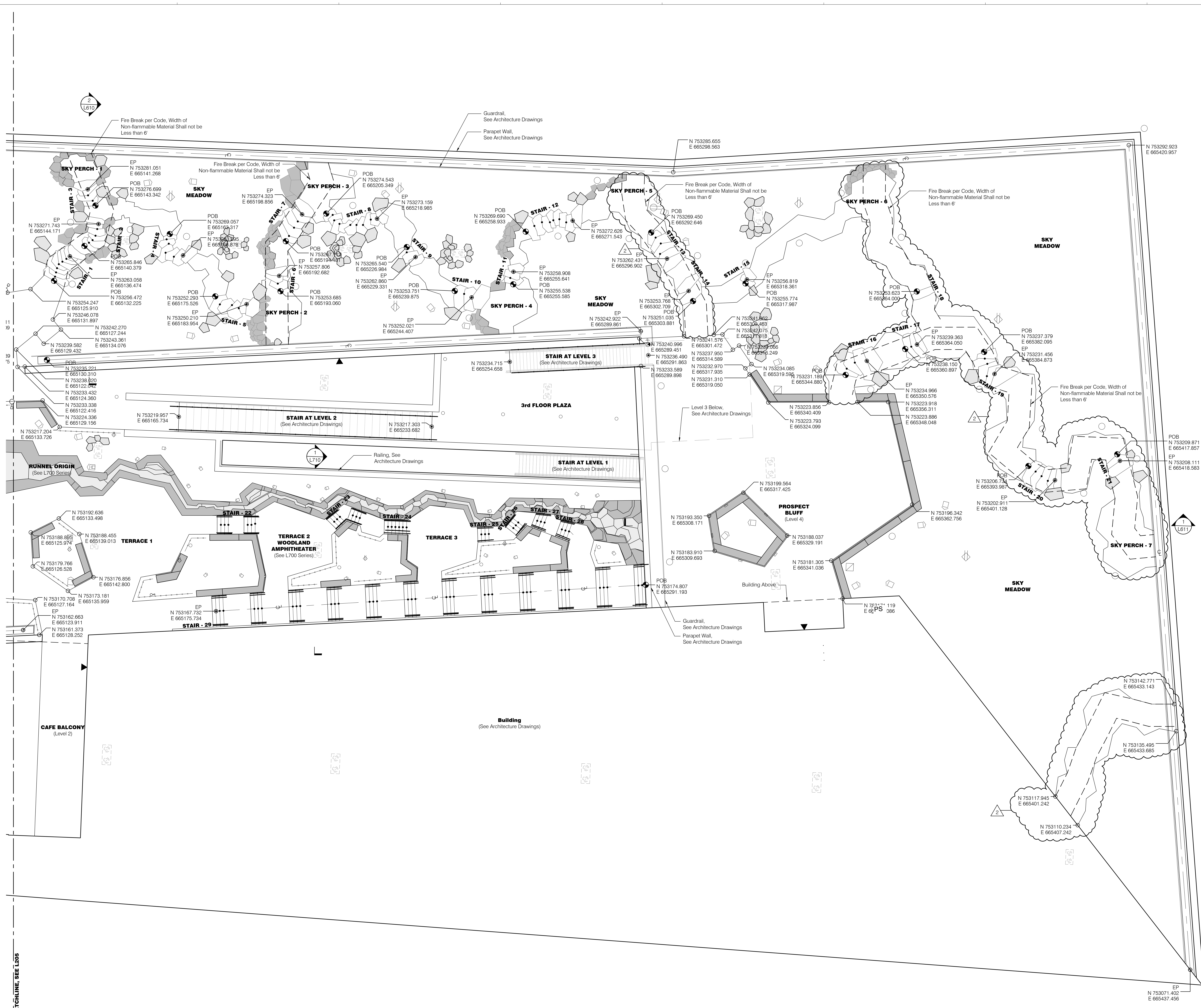

1 Layout Plan - Hardscape - Roof 2
Scale: 1/8" = 1'-0"



REVISIONS		
NUMBER	DATE	DESCRIPTION
1	03.13.2023	ADD SIGNATURE
2	06.09.2023	ADD SIGNATURE 2

General Legend

- Existing Tree to Remain
- Property Line
- Limit of Work
- Right of Way
- Building Entry
- Light Poles, See Site Electrical Drawings
- Wall Mounted Lights, See Site Electrical Drawings
- Bollard Lights, See Site Electrical Drawings
- Tree Uplights, See Site Electrical Drawings
- Charging Pedestal, See Site Electrical Drawings
- Wireless Access Pole, See Site Electrical Drawings
- GFCI Receptacle, See Site Electrical Drawings
- Storm Water Catch Basin, See Civil Drawings
- Sanitary Manhole, See Civil Drawings
- Water Utility Access, See Civil Drawings
- Fire Hydrant, See Civil Drawings
- Gas Utility Access, See Civil Drawings
- Pond Overflow Access, See Civil Drawings
- Landscape Area Drain Inlet, See Civil Drawings
- Landscape Underdrain, See Civil Drawings
- Roof Drain, See Architecture Drawings

Layout Legend

- Centerline
- POB Point of Beginning
- EP End Point
- EC End of Curve
- PI Point of Intersection
- PC Point of Curvature
- PCC Point of Compound Curvature
- PRC Point of Reverse Curvature
- PT Point of Tangency
- AS-## Accessible Signage
- FS-## Fire Lane Signage
- N#### Coordinate Point
- Align Element
- Parallel Element

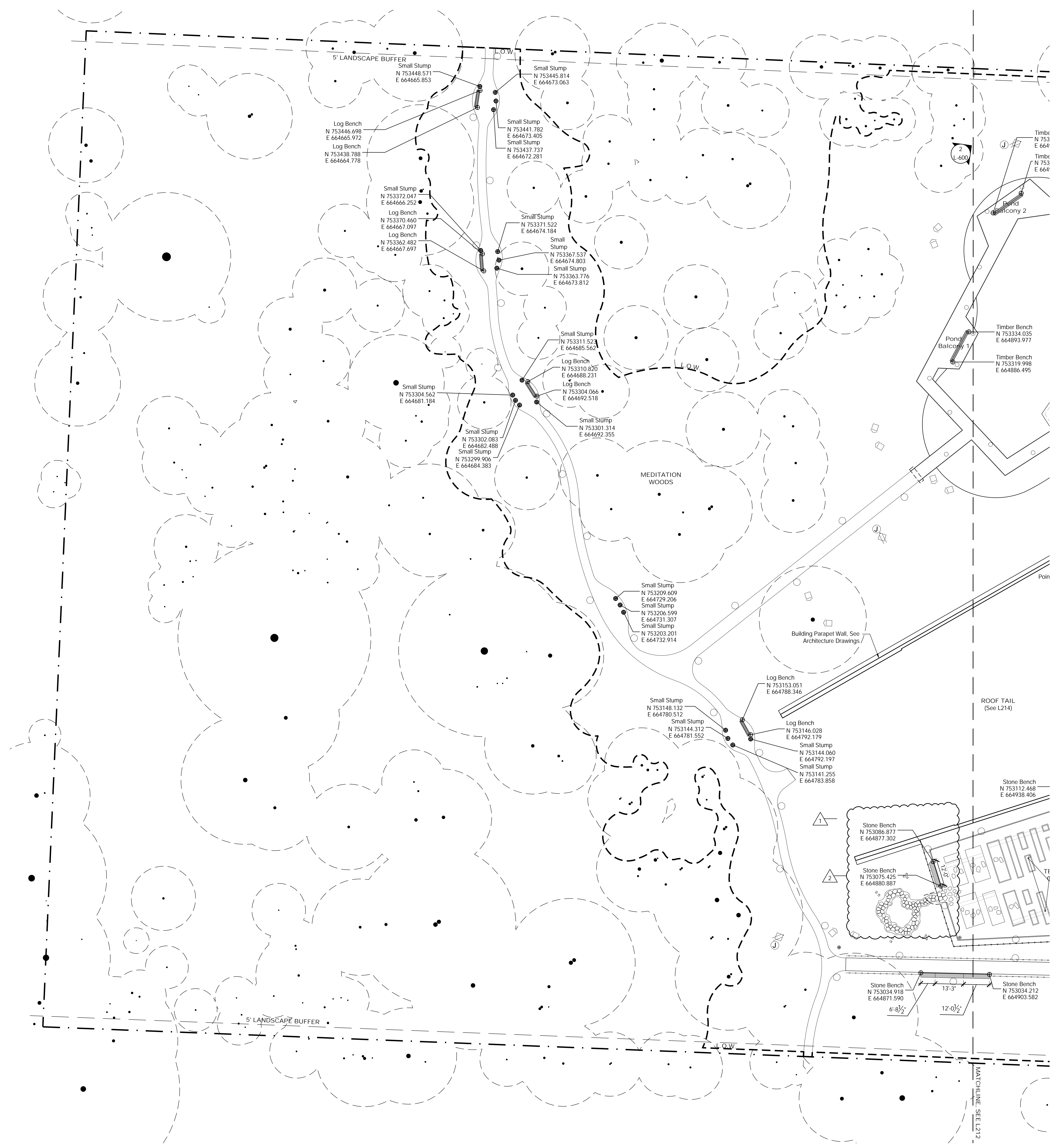



REVISIONS		
NUMBER	DATE	DESCRIPTION
1	03.13.2023	ADD SIGNAGE
2	06.09.2023	ADDRESS # 2

General Legend

- Existing Tree to Remain
- Property Line
- Limit of Work
- Right of Way
- Building Entry
- Light Poles, See Site Electrical Drawings
- Wall Mounted Lights, See Site Electrical Drawings
- Bollard Lights, See Site Electrical Drawings
- Tree Uplights, See Site Electrical Drawings
- Charging Pedestal, See Site Electrical Drawings
- Wireless Access Pole, See Site Electrical Drawings
- GFCI Receptacle, See Site Electrical Drawings
- Storm Water Catch Basin, See Civil Drawings
- Sanitary Manhole, See Civil Drawings
- Water Utility Access, See Civil Drawings
- Fire Hydrant, See Civil Drawings
- Gas Utility Access, See Civil Drawings
- Pond Overflow Access, See Civil Drawings
- Landscape Area Drain Inlet, See Civil Drawings
- Landscape Underdrain, See Civil Drawings
- Roof Drain, See Architecture Drawings

Layout Legend

- Centerline
- POB Point of Beginning
- EP End Point
- EC End of Curve
- PI Point of Intersection
- PC Point of Curvature
- PCC Point of Compound Curvature
- PRC Point of Reverse Curvature
- PT Point of Tangency
- AS-## Accessible Signage
- FS-## Fire Lane Signage
- Coordinate Point
- Align Element
- Set Element Parallel

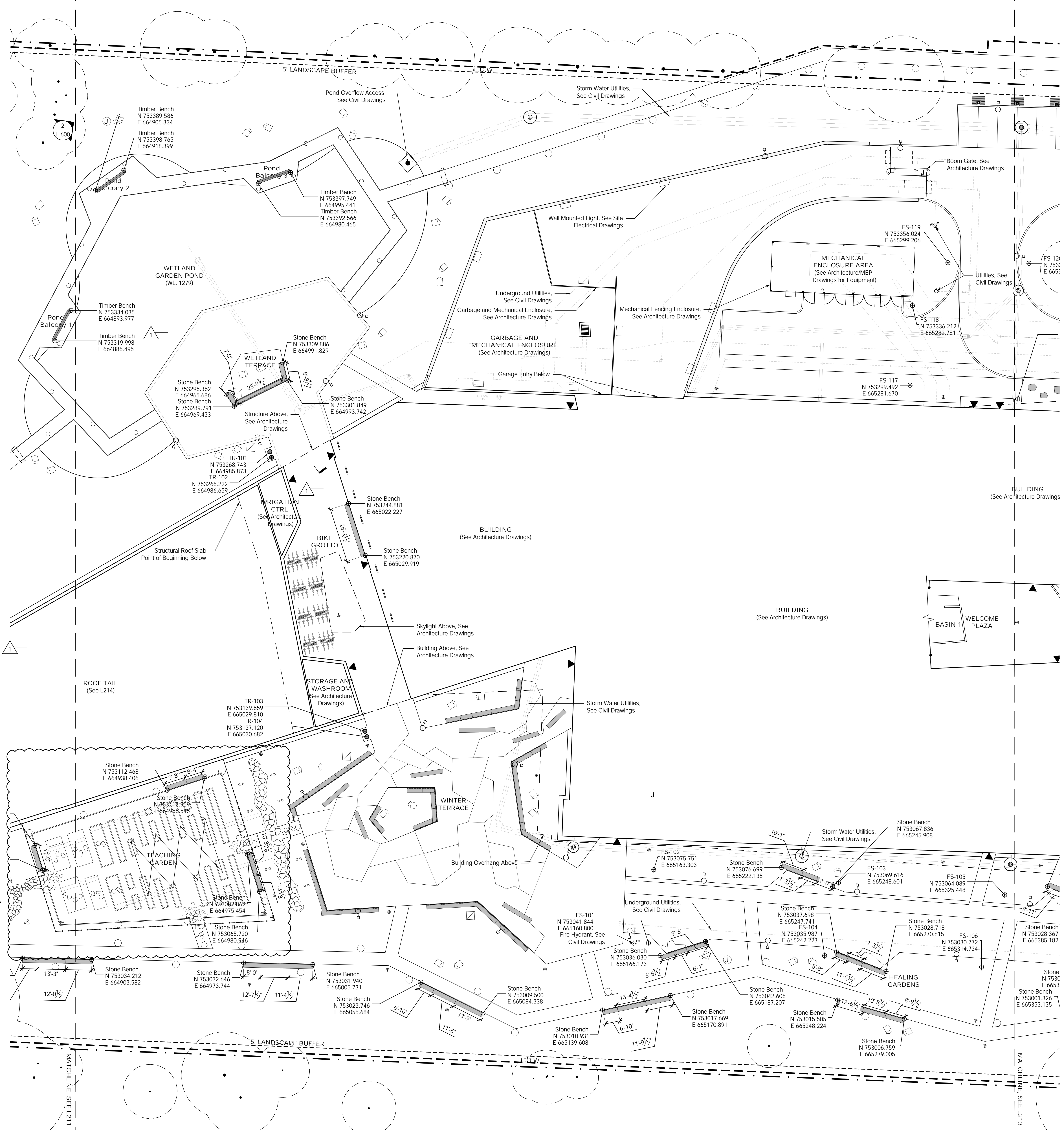

1 Layout - Furnishings - Ground Floor 2
Scale: 1/16" = 1'-0"

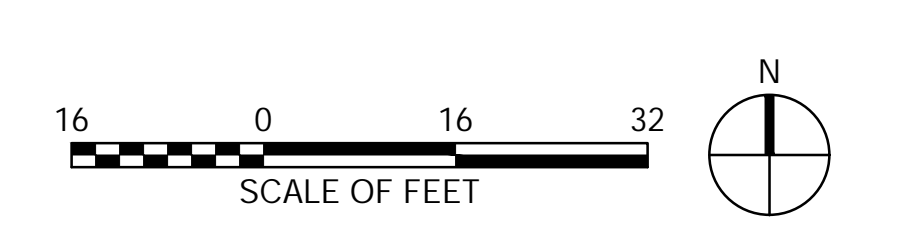

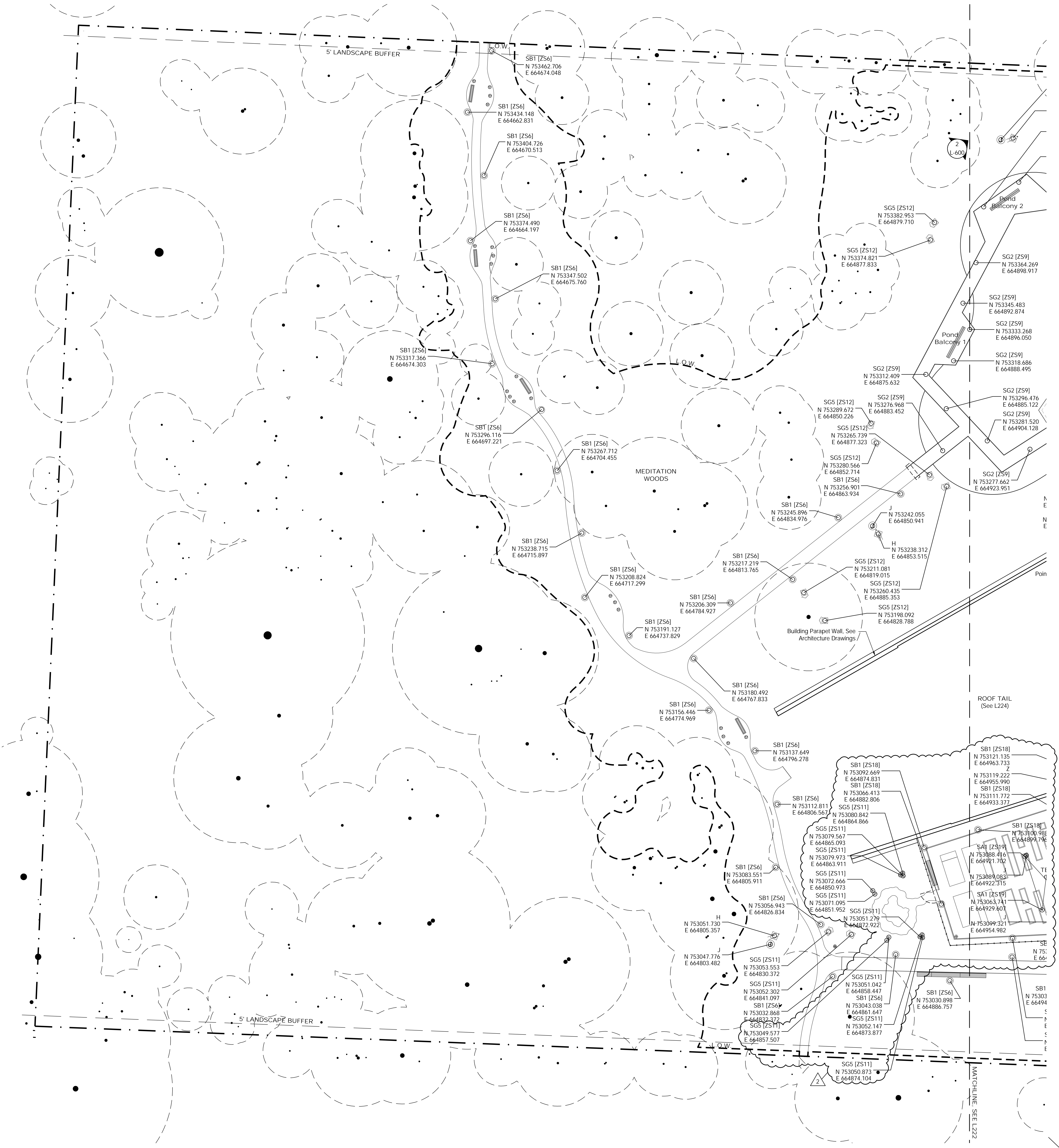

General Legend

- Existing Tree to Remain
- Property Line
- Limit of Work
- Right of Way
- Building Entry
- Storm Water Catch Basin. See Civil Drawings
- Sanitary Manhole. See Civil Drawings
- Water Utility Access. See Civil Drawings
- Fire Hydrant. See Civil Drawings
- Gas Utility Access. See Civil Drawings
- Pond Overflow Access. See Civil Drawings
- Landscape Area Drain Inlet. See Civil Drawings
- Trench Drain

Lighting Layout Legend

- SP1 - Parking Lot Pole Light. See Site Electrical Drawings
- SP2 - Parking Lot Pole Light. See Site Electrical Drawings
- SP3 - Pedestrian Pole Light. See Site Electrical Drawings
- SB1 - Bollard Light. See Site Electrical Drawings
- SB4 - Bollard Light. See Site Electrical Drawings
- SG1 - Inground Accent Light. See Site Electrical Drawings
- SG2 - Ingrade Pathway Light. See Site Electrical Drawings
- SG3 - Ingrade Accent Light. See Site Electrical Drawings
- SG5 - Landscape Accent Light. See Site Electrical Drawings
- Z - Charging Pedestal. See Site Electrical Drawings
- J - Wireless Access Pole. See Site Electrical Drawings
- H - GFCI Receptacle. See Site Electrical Drawings
- Coordinate Point



REVISIONS		
NUMBER	DATE	DESCRIPTION
1	03.13.2023	PROVISIONAL
2	06.09.2023	ADDENDUM 2

Comments:
Layout - Lighting -
Ground Floor 1/3

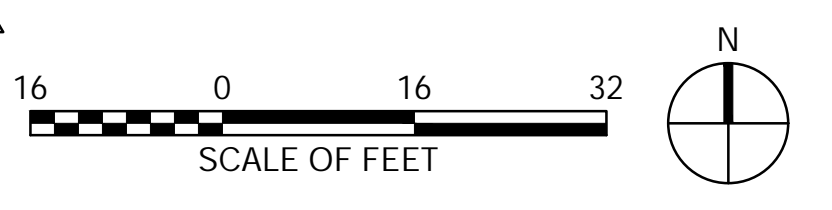

REVISIONS		
NUMBER	DATE	DESCRIPTION
1	03.13.2023	ADD/REMOVE
2	06.09.2023	ADDRESS/REF

Comments:
Layout - Lighting - Ground Floor 2/3

THIS PAGE IS BEST VIEWED IN COLOR

L222

General Legend

- Existing Tree to Remain
- Property Line
- Limit of Work
- Right of Way
- Building Entry
- Storm Water Catch Basin. See Civil Drawings
- Sanitary Manhole. See Civil Drawings
- Water Utility Access. See Civil Drawings
- Fire Hydrant. See Civil Drawings
- Gas Utility Access. See Civil Drawings
- Pond Overflow Access. See Civil Drawings
- Landscape Area Drain Inlet. See Civil Drawings
- Trench Drain

Lighting Layout Legend

- SP1 - Parking Lot Pole Light. See Site Electrical Drawings
- SP2 - Parking Lot Pole Light. See Site Electrical Drawings
- SP3 - Pedestrian Pole Light. See Site Electrical Drawings
- SB1 - Bollard Light. See Site Electrical Drawings
- SB4 - Bollard Light. See Site Electrical Drawings
- SG1 - Inground Accent Light. See Site Electrical Drawings
- SG2 - Ingrade Pathway Light. See Site Electrical Drawings
- SG3 - Ingrade Accent Light. See Site Electrical Drawings
- SG5 - Landscape Accent Light. See Site Electrical Drawings
- Z - Charging Pedestal. See Site Electrical Drawings
- J - Wireless Access Pole. See Site Electrical Drawings
- H - GFCI Receptacle. See Site Electrical Drawings
- Coordinate Point

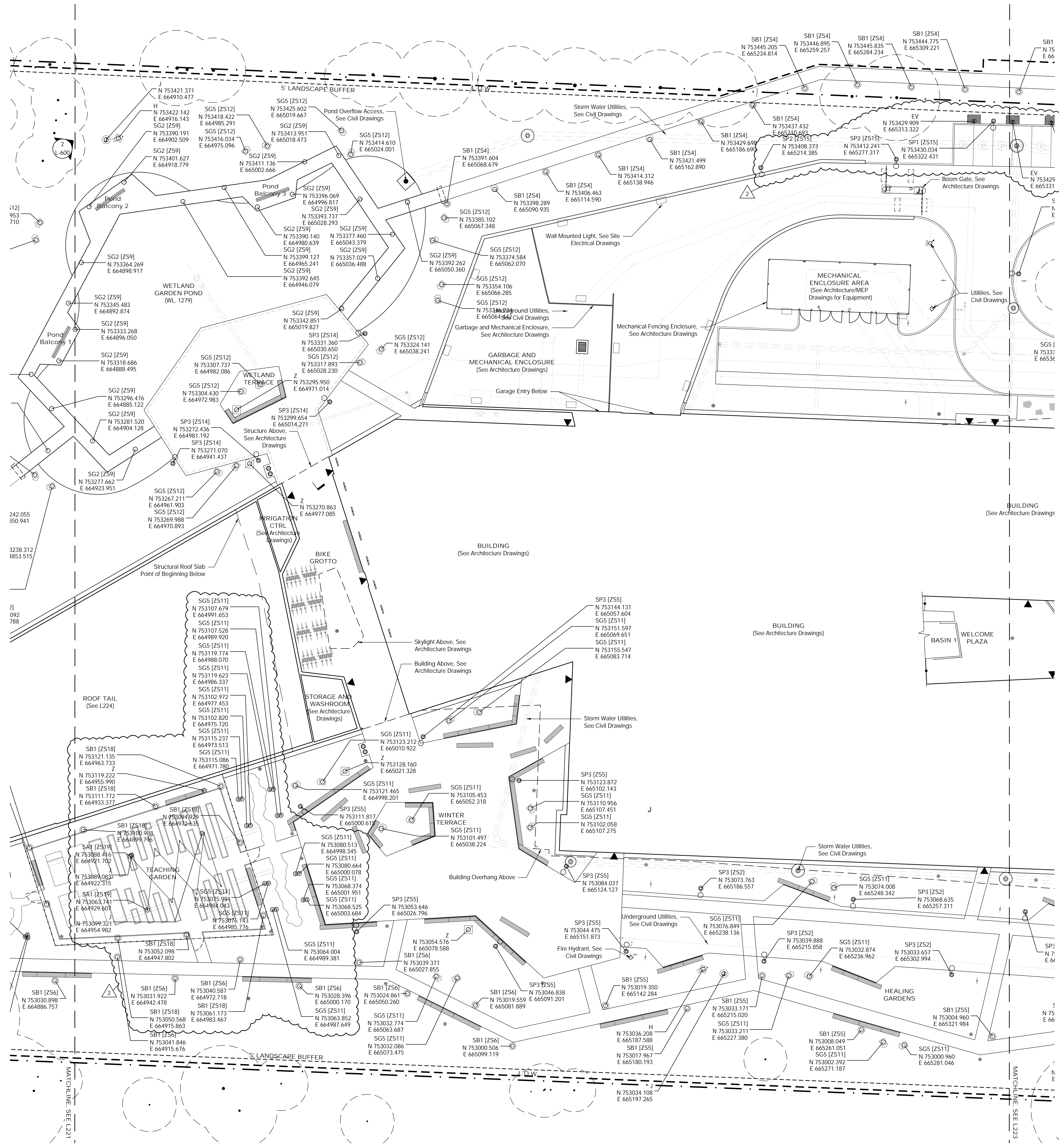

1 Layout - Lighting - Ground Floor 2
Scale: 1/16" = 1'-0"

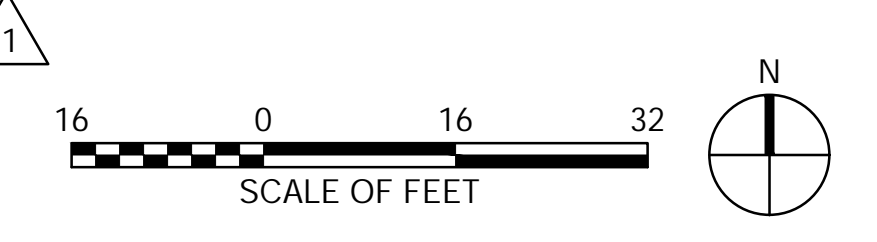



NUMBER	DATE	DESCRIPTION
1	03.13.2023	ISSUED FOR PERMIT
2	06.09.2023	ADDENDUM #2

General Legend

- Existing Tree to Remain
- Property Line
- Limit of Work
- Right of Way
- Building Entry
- Storm Water Catch Basin. See Civil Drawings
- Sanitary Manhole. See Civil Drawings
- Water Utility Access. See Civil Drawings
- Fire Hydrant. See Civil Drawings
- Gas Utility Access. See Civil Drawings
- Pond Overflow Access. See Civil Drawings
- Landscape Area Drain Inlet. See Civil Drawings
- Trench Drain

Lighting Layout Legend

- SP1 - Parking Lot Pole Light. See Site Electrical Drawings
- SP2 - Parking Lot Pole Light. See Site Electrical Drawings
- SP3 - Pedestrian Pole Light. See Site Electrical Drawings
- SB1 - Bollard Light. See Site Electrical Drawings
- SB4 - Bollard Light. See Site Electrical Drawings
- SG1 - In-grade Accent Light. See Site Electrical Drawings
- SG2 - In-grade Pathway Light. See Site Electrical Drawings
- SG3 - In-grade Accent Light. See Site Electrical Drawings
- SG5 - Landscape Accent Light. See Site Electrical Drawings
- Z - Charging Pedestal. See Site Electrical Drawings
- J - Wireless Access Pole. See Site Electrical Drawings
- H - GFCI Receptacle. See Site Electrical Drawings
- Coordinate Point

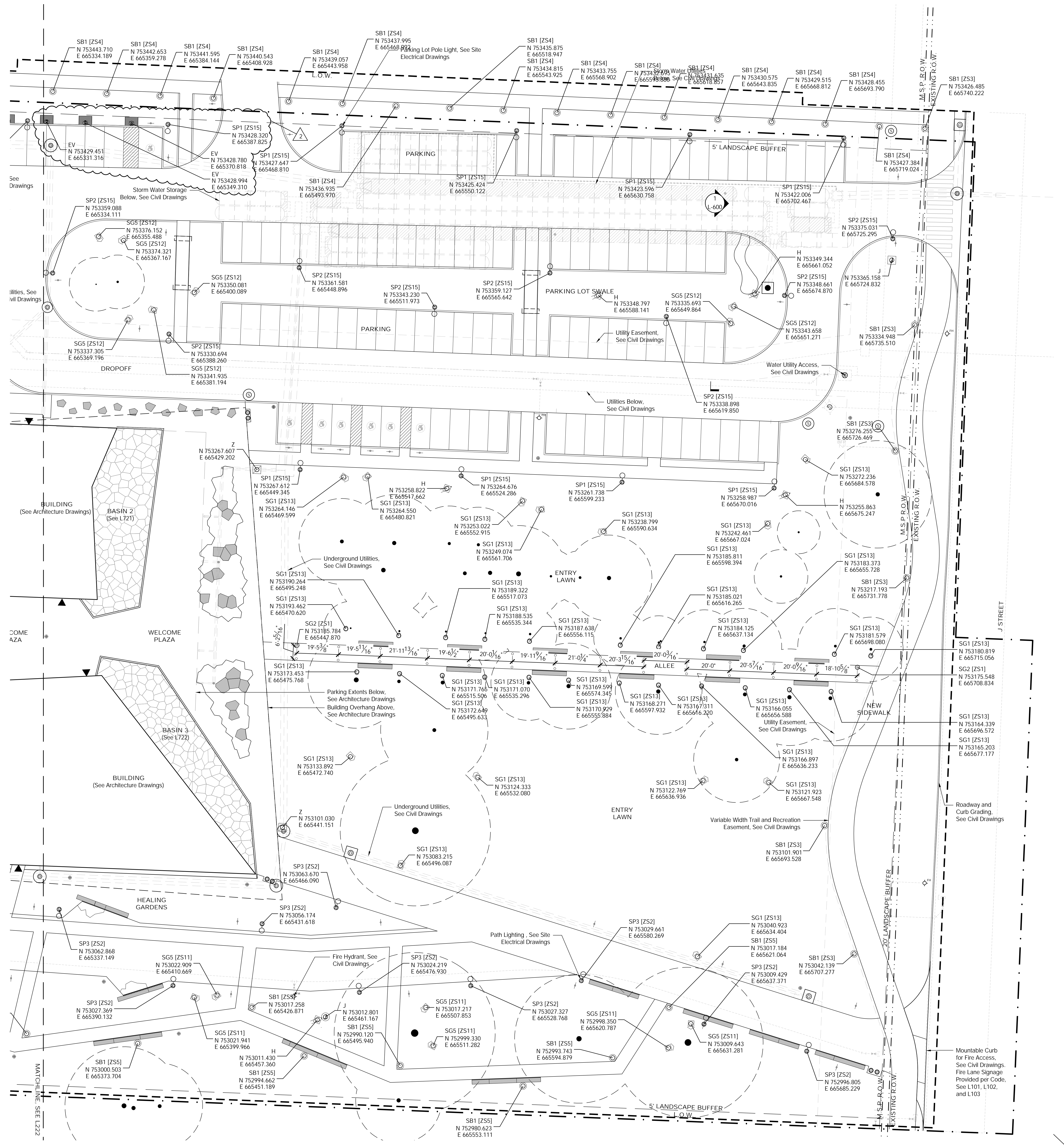

1 Layout - Lighting - Ground Floor 3
Scale: 1/16" = 1'-0"

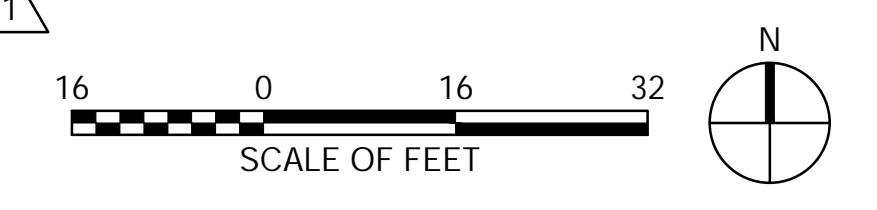

Lighting Layout Legend

- SP1 - Parking Lot Pole Light, See Site Electrical Drawings
- SP2 - Parking Lot Pole Light, See Site Electrical Drawings
- SP3 - Pedestrian Pole Light, See Site Electrical Drawings
- SB1 - Bollard Light, See Site Electrical Drawings
- SB4 - Bollard Light, See Site Electrical Drawings
- SG1 - In-ground Accent Light, See Site Electrical Drawings
- SG2 - In-grade Pathway Light, See Site Electrical Drawings
- SG3 - In-grade Accent Light, See Site Electrical Drawings
- SG5 - Landscape Accent Light, See Site Electrical Drawings
- Z - Charging Pedestal, See Site Electrical Drawings
- J - Wireless Access Pole, See Site Electrical Drawings
- H - GFCI Receptacle, See Site Electrical Drawings

General Legend

- Property Line
- - - L.O.W. - Limit of Work
- - - R.O.W. - Right of Way
- ▲ Building Entry
- ⊗ Landscape Area Drain Inlet, See Civil Drawings
- TD 9 Trench Drain (L906)
- SD 2 Slot Drain (L906)
- ☒ Roof Drain, See Architecture Drawings



AWSOM
Bentonville, AR

Issue Date:
03.13.2023

REVISIONS		
NUMBER	DATE	DESCRIPTION
1	03.13.2023	PROVISIONAL
2	06.09.2023	ADDENDUM 2

Contents:
Layout - Lighting - Roof 1/2

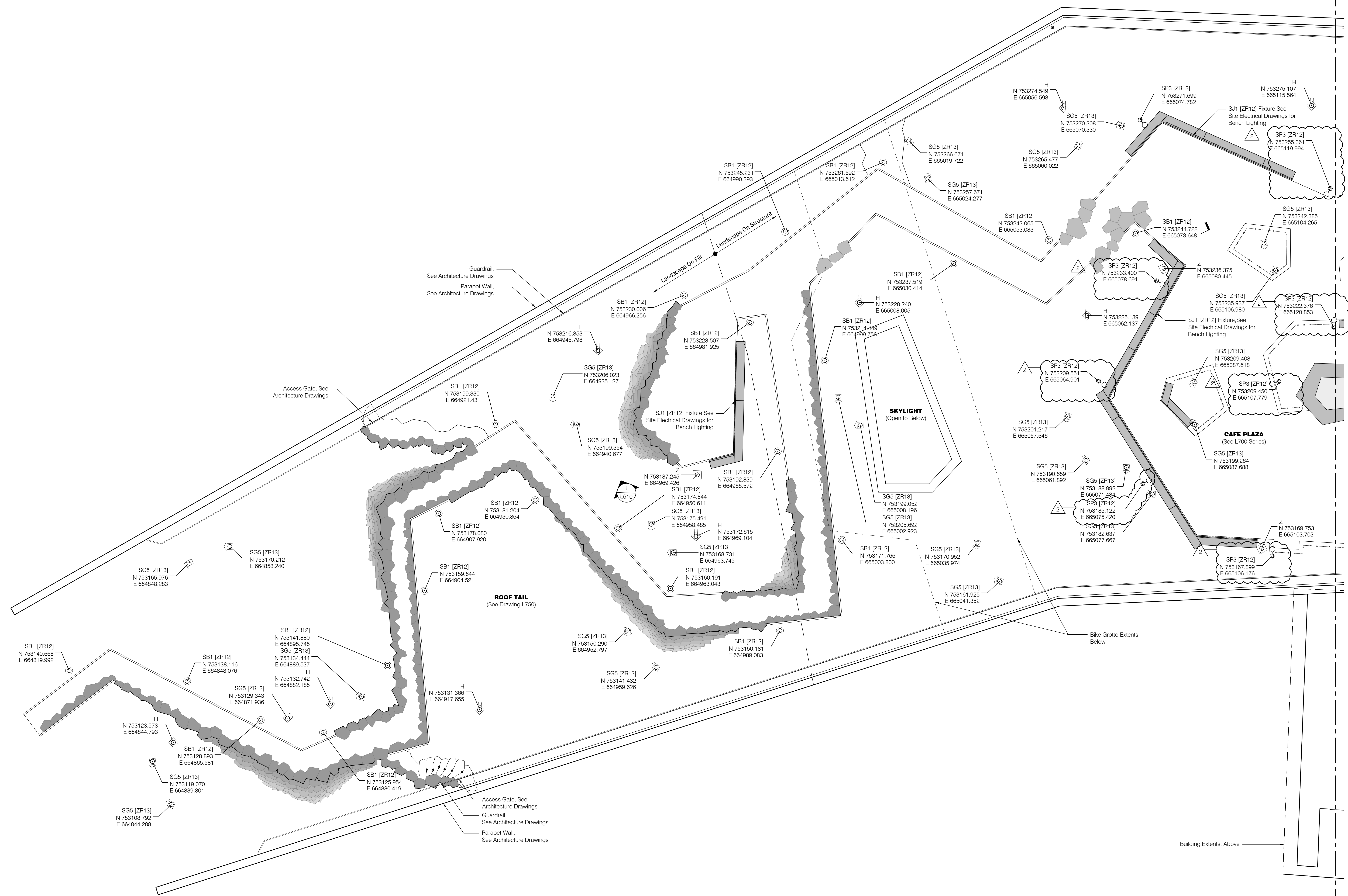

MATCHLINE, SEE L225



1 Layout Plan - Lighting - Roof 1
Scale: 1/8"=1'-0"

Lighting Layout Legend

- SP1 - Parking Lot Pole Light, See Site Electrical Drawings
- SP2 - Parking Lot Pole Light, See Site Electrical Drawings
- SP3 - Pedestrian Pole Light, See Site Electrical Drawings
- SB1 - Bollard Light, See Site Electrical Drawings
- SB4 - Bollard Light, See Site Electrical Drawings
- SG1 - In-grade Accent Light, See Site Electrical Drawings
- SG2 - In-grade Pathway Light, See Site Electrical Drawings
- SG3 - In-grade Accent Light, See Site Electrical Drawings
- SG5 - Landscape Accent Light, See Site Electrical Drawings
- Z - Charging Pedestal, See Site Electrical Drawings
- Ⓜ J - Wireless Access Pole, See Site Electrical Drawings
- Ⓜ H - GFCI Receptacle, See Site Electrical Drawings

N#### Coordinate Point
E####

General Legend

- Property Line
- L-O-W- Limit of Work
- R-O-W- Right of Way
- ▲ Building Entry
- ⊗ Landscape Area Drain Inlet, See Civil Drawings
- Ⓜ TD 1/2 Trench Drain
- Ⓜ SD 2/2 Slot Drain
- Ⓜ Roof Drain, See Architecture Drawings



AWSOM
Bentonville, AR

Issue Date:
03.13.2023

REVISIONS	
NUMBER	DATE DESCRIPTION
1	03.13.2023 ADDITION 1
2	06.09.2023 ADDITION 2

Contents:
Layout - Lighting - Roof 2/2



1 Layout Plan - Lighting - Roof 2
Scale: 1/8"=1'-0"

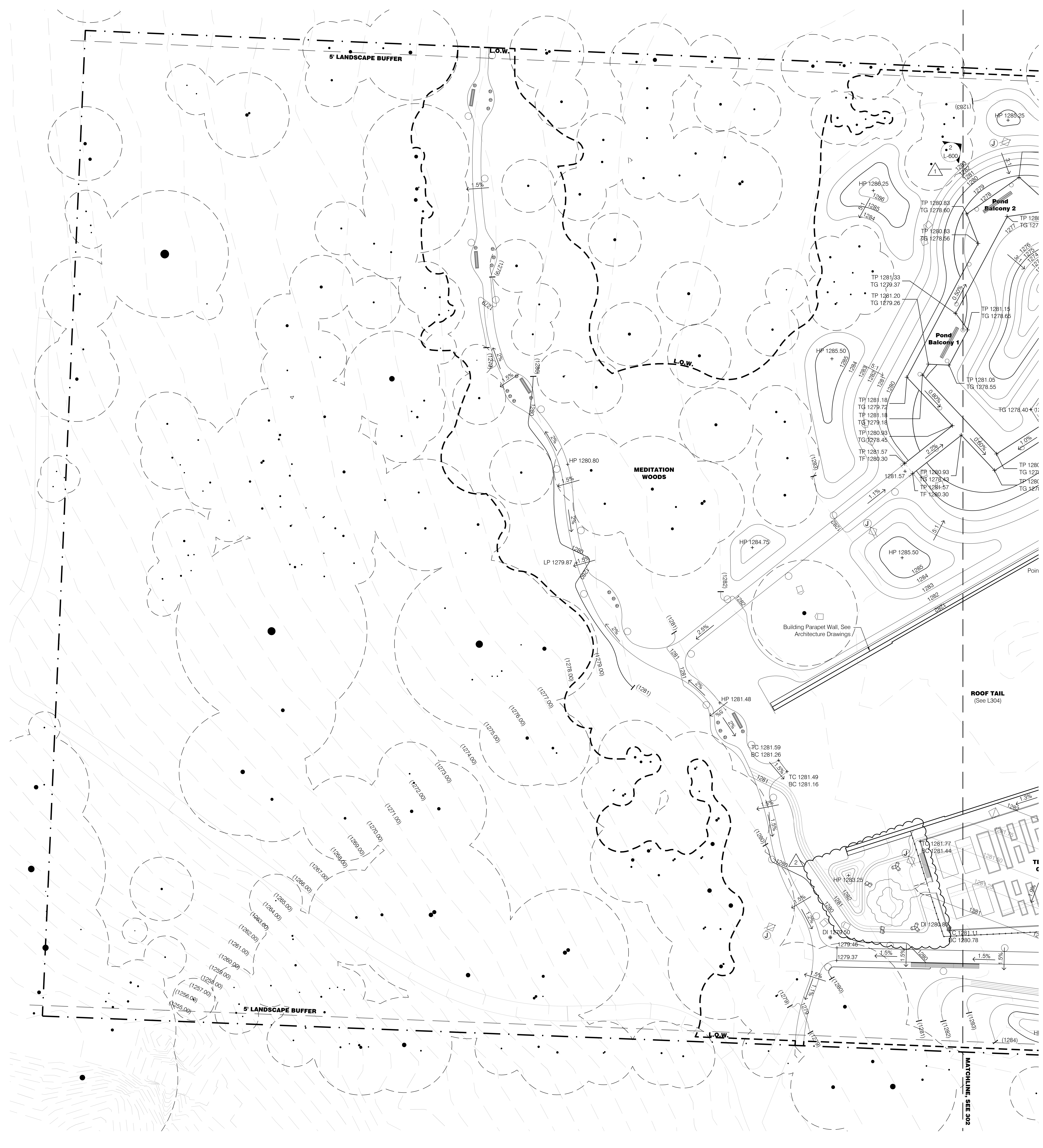

General Legend

	Existing Tree to Remain
	Property Line
	Limit of Work
	Right of Way
	Building Entry
	Light Poles, See Site Electrical Drawings
	Wall Mounted Lights, See Site Electrical Drawings
	Bollard Lights, See Site Electrical Drawings
	Tree Uplights, See Site Electrical Drawings
	Charging Pedestal, See Site Electrical Drawings
	Wireless Access Pole, See Site Electrical Drawings
	GFCI Receptacle, See Site Electrical Drawings
	Storm Water Catch Basin, See Civil Drawings
	Sanitary Manhole, See Civil Drawings
	Water Utility Access, See Civil Drawings
	Fire Hydrant, See Civil Drawings
	Gas Utility Access, See Civil Drawings
	Pond Overflow Access, See Civil Drawings
	Landscape Area Drain Inlet, See Civil Drawings
	Landscape Underdrain, See Civil Drawings
	Roof Drain, See Architecture Drawings

Grading Legend

	Proposed Major Contour
	Proposed Minor Contour
	Proposed Micro Contour
	Existing Major Contour
	Existing Minor Contour
	Proposed Elevation
	Existing Elevation
	Slope Direction (Horizontal/Vertical)
	Drain Inlet, See Civil Drawings
	Top of Wall
	Bottom of Wall
	Top of Paving
	Top of Grade
	High Point
	Low Point
	Drain Inlet
	Water Line

Slope Stabilization Legend

	Erosion Control Mesh -1 Slopes Greater Than 1.5:1 (Horizontal/Vertical) Use GeoCoir Mesh Model #900 or Approved Equal
	Erosion Control Mesh -2 Slopes Between 3:1 & 1.5:1 (Horizontal/Vertical) Use GeoCoir Mesh Model #700 or Approved Equal

- Grading Notes**
- The Contractor shall layout and determine the elevations of all site elements and proposed utilities for approval by the Landscape Architect prior to the start of construction. The Contractor shall report any discrepancies in writing to the Landscape Architect. The Contractor shall provide elevations simultaneously with layout.
 - The Contractor shall verify grades and notify the Construction Manager of any discrepancies for resolution prior to starting construction operations. The Contractor shall not proceed under uncertainty and shall assume full responsibility of all costs for revisions due to failure to give such notifications.
 - The Contractor shall be responsible for positive surface drainage in all areas, unless otherwise noted. All newly graded ground surfaces shall be finished to uniform grades and sloped in such a manner as to drain properly and be free of depressions that cause areas of standing water. Where proposed grades meet existing, blend grades to provide a smooth transition between the new work and the existing work. Ponding at joints will not be accepted.
 - All grading shall be completed in a way to maintain positive drainage away from all structures. The Contractor shall report any conflicts with this requirement to the Construction Manager for resolution prior to final grading operations.
 - When rough grading of subgrade is complete, the Contractor must give Construction Manager and Landscape Architect notice for on-site review prior to and placement of planting soils and finish grading.
 - During the review of rough grading and finish grade grading stakes, the Landscape Architect may make minor adjustments to rough grading without incurring additional cost to the project.
 - The Contractor shall adjust all utility elements or covers (including but not limited to: clean outs, manholes, catch basins, inlets, gate valves) to be flush with the final finish grade whether shown on the Drawings or not.

1 Grading Plan - Ground Floor 1
Scale: 1/16" = 1'-0"

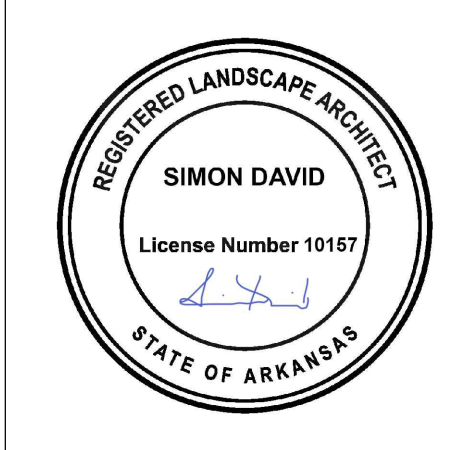
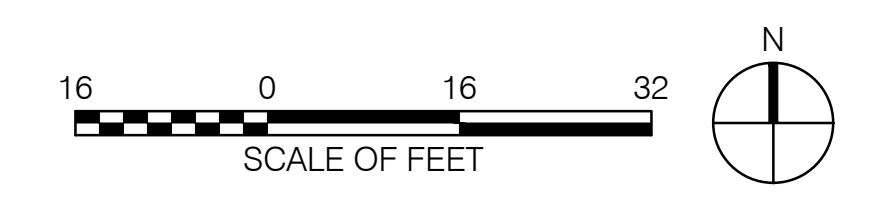

REVISIONS		
NUMBER	DATE	DESCRIPTION
1	03.13.2023	ADDENDUM 1
2	06.09.2023	ADDENDUM 2



REVISIONS		
NUMBER	DATE	DESCRIPTION
1	03.13.2023	ADDENDUM 1
2	06.09.2023	ADDENDUM 2

General Legend

- Existing Tree to Remain
- Property Line
- Limit of Work
- Right of Way
- Building Entry
- Light Poles, See Site Electrical Drawings
- Wall Mounted Lights, See Site Electrical Drawings
- Bollard Lights, See Site Electrical Drawings
- Tree Uplights, See Site Electrical Drawings
- Charging Pedestal, See Site Electrical Drawings
- Wireless Access Pole, See Site Electrical Drawings
- GFCI Receptacle, See Site Electrical Drawings
- Storm Water Catch Basin, See Civil Drawings
- Sanitary Manhole, See Civil Drawings
- Water Utility Access, See Civil Drawings
- Fire Hydrant, See Civil Drawings
- Gas Utility Access, See Civil Drawings
- Pond Overflow Access, See Civil Drawings
- Landscape Area Drain Inlet, See Civil Drawings
- Landscape Underdrain, See Civil Drawings
- Roof Drain, See Architecture Drawings

Grading Legend

- 1280 Proposed Major Contour
- 1279 Proposed Minor Contour
- 1279.75 Proposed Micro Contour
- (XX.XX) Existing Major Contour
- (XX.XX) Existing Minor Contour
- XX.XX Proposed Elevation
- (XX.XX) Existing Elevation
- X.X Slope Direction (Horizontal:Vertical)
- Drain Inlet, See Civil Drawings
- TW Top of Wall
- BW Bottom of Wall
- TP Top of Paving
- TG Top of Grade
- HP High Point
- LP Low Point
- DI Drain Inlet
- + Water Line

Slope Stabilization Legend

- EC1** Erosion Control Mesh -1
Slopes Greater Than 1.5:1
(Horizontal:Vertical) Use GeoCoir Mesh Model #900 or Approved Equal
- EC2** Erosion Control Mesh -2
Slopes Between 3:1 & 1.5:1
(Horizontal:Vertical) Use GeoCoir Mesh Model #700 or Approved Equal

Grading Notes

- The Contractor shall layout and determine the elevations of all site elements and proposed utilities for approval by the Landscape Architect prior to the start of construction. The Contractor shall report any discrepancies in writing to the Landscape Architect. The Contractor shall provide elevations simultaneously with layout.
- The Contractor shall field verify grades and notify the Construction Manager of any discrepancies for resolution prior to starting construction operations. The Contractor shall not proceed under uncertainty and shall assume full responsibility of all costs for revisions due to failure to give such notifications.
- The Contractor shall be responsible for positive surface drainage in all areas, unless otherwise noted. All newly graded ground surfaces shall be finished to uniform grades and sloped in a manner as to drain properly and be free of depressions that cause areas of standing water. Where proposed grades meet existing, blend grades to provide a smooth transition between the new work and the existing work. Ponding at joints will not be accepted.
- All grading shall be completed in a way to maintain positive drainage away from all structures. The Contractor shall report any conflicts with this requirement to the Construction Manager for resolution prior to final grading operations.
- When rough grading of subgrade is complete, the Contractor must give Construction Manager and Landscape Architect notice for on-site review prior to and placement of planting soils and finish grading.
- During the review of rough grading and finish grade grading stakes, the Landscape Architect may make minor adjustments to rough grading without incurring additional cost to the project.
- The Contractor shall adjust all utility elements or covers (including but not limited to: clean outs, manholes, catch basins, inlets, gate valves) to be flush with the final finish grade whether shown on the Drawings or not.

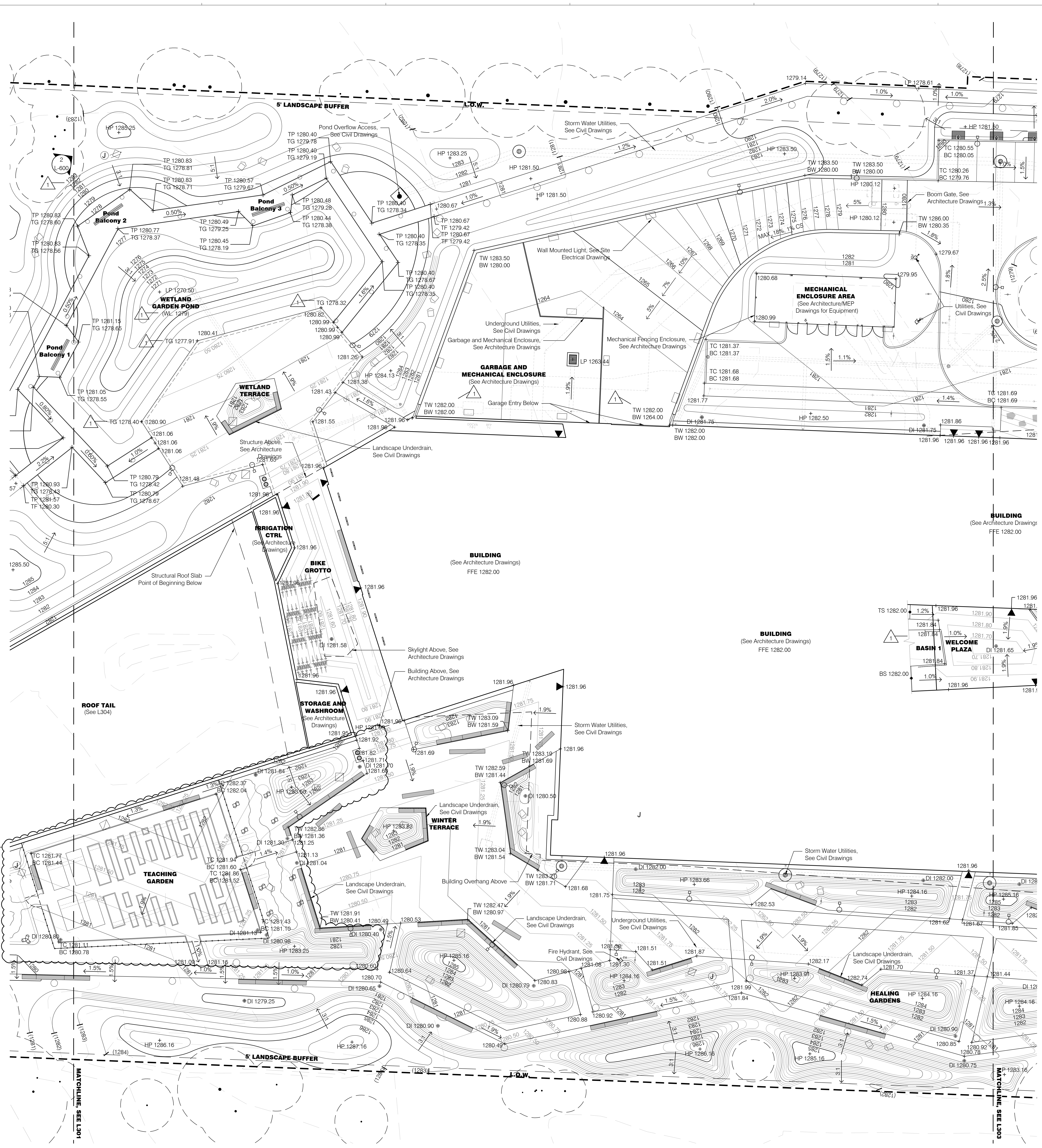

1 Grading Plan - Ground Floor 2
Scale: 1/16" = 1'-0"

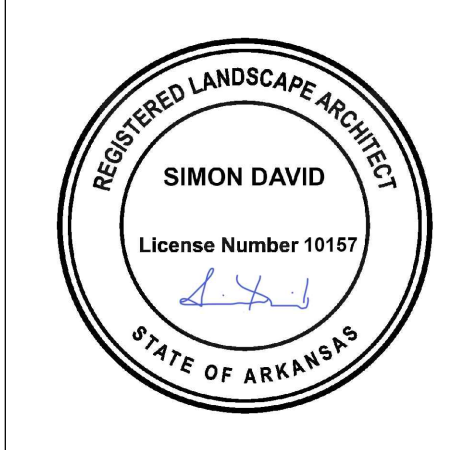

REVISIONS		
NUMBER	DATE	DESCRIPTION
1	03.13.2023	ADD/REMOVE
2	06.08.2023	ADD/REMOVE

Grading Legend

- 1280 Proposed Major Contour
- 1280.10 Proposed Minor Contour
- 1280 Proposed Micro Contour
- (1280) Existing Contour
- XXXX.XX Proposed Spot Elevation
- (XXXX.XX) Existing Spot Elevation
- X:X Slope Direction (Horizontal/Vertical)
- + TW Top of Wall
- + BW Bottom of Wall
- + TP Top of Paving
- + TG Top of Grade
- + HP High Point
- + LP Low Point
- # DI Drain Inlet
- + WL Water Level
- + TOP Top of Parapet
- ==== Underdrain, By Others

Slope Stabilization Legend

- EC1** Erosion Control Mesh -1 (Horizontal/Vertical) Use GeoCoir Mesh Model #900 or Approved Equal
- EC2** Erosion Control Mesh -2 (Horizontal/Vertical) Use GeoCoir Mesh Model #700 or Approved Equal

General Legend

- Property Line
- L.O.W. Limit of Work
- R.O.W. Right of Way
- ▲ Building Entry
- ⊕ Landscape Area Drain Inlet, See Civil Drawings
- TD Trench Drain
- SD Slot Drain
- ⊕ Roof Drain, See Architecture Drawings
- ⊕ Light Poles, See Site Electrical Drawings
- ⊕ Bollard Lights, See Site Electrical Drawings
- ⊕ Tree Uplights, See Site Electrical Drawings
- ⊕ Charging Pedestal, See Site Electrical Drawings
- ⊕ Wireless Access Pole, See Site Electrical Drawings
- ⊕ GFCI Receptacle, See Site Electrical Drawings

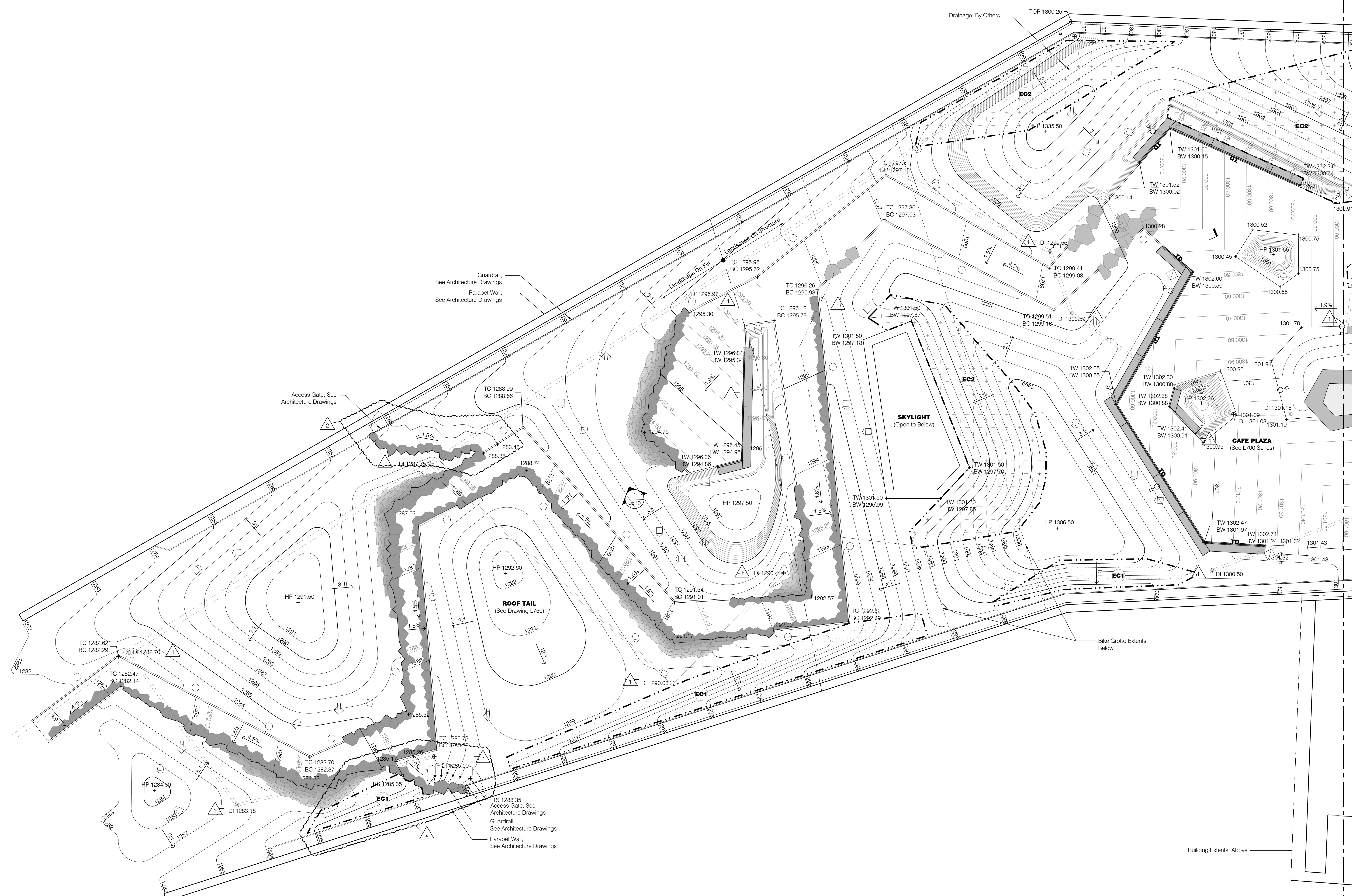

1 Roof - Grading Plan 1
Scale: 1/8"=1'-0"



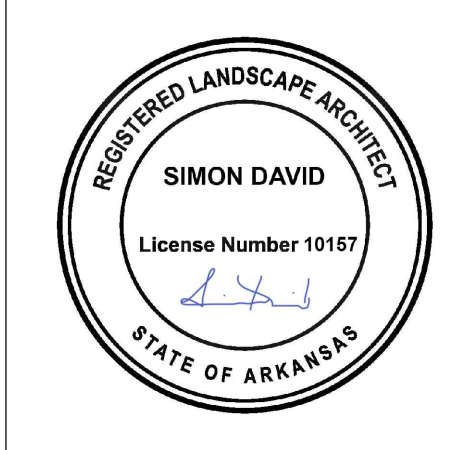

REVISIONS	
NUMBER	DESCRIPTION
1	ISSUE FOR PERMIT
2	06.09.2023 ADDENDUM 2

Grading Legend

- 1280 Proposed Major Contour
- 1280 Proposed Minor Contour
- 1280.10 Proposed Micro Contour
- (1280) Existing Contour
- XXXX.XX Proposed Spot Elevation
- (XXXX.XX) Existing Spot Elevation
- X-X Slope Direction (Horizontal/Vertical)
- + TW Top of Wall
- + BW Bottom of Wall
- + TP Top of Paving
- + TG Top of Grade
- + HP High Point
- + LP Low Point
- @ DI Drain Inlet
- + WL Water Level
- + TOP Top of Parapet
- ==== Underdrain, By Others

Slope Stabilization Legend

- EC1 Erosion Control Mesh
- Erosion Control Mesh -1
Slopes Greater Than 1.5:1
(Horizontal/Vertical) Use GeoCoir
Mesh Model #900 or Approved Equal
- EC2 Erosion Control Mesh
- Erosion Control Mesh -2
Slopes Between 3:1 & 1.5:1
(Horizontal/Vertical) Use GeoCoir
Mesh Model #700 or Approved Equal

General Legend

- Property Line
- L-O-W Limit of Work
- R.O.W. Right of Way
- ▲ Building Entry
- ⊕ Landscape Area Drain Inlet, See Civil Drawings
- TD Trench Drain
- SD Slot Drain
- ☼ Roof Drain, See Architecture Drawings
- ⊙ Light Poles, See Site Electrical Drawings
- ⊙ Bollard Lights, See Site Electrical Drawings
- ⊙ Tree Uplights, See Site Electrical Drawings
- ⊙ Charging Pedestal, See Site Electrical Drawings
- ⊙ Wireless Access Pole, See Site Electrical Drawings
- ⊙ GFCI Receptacle, See Site Electrical Drawings

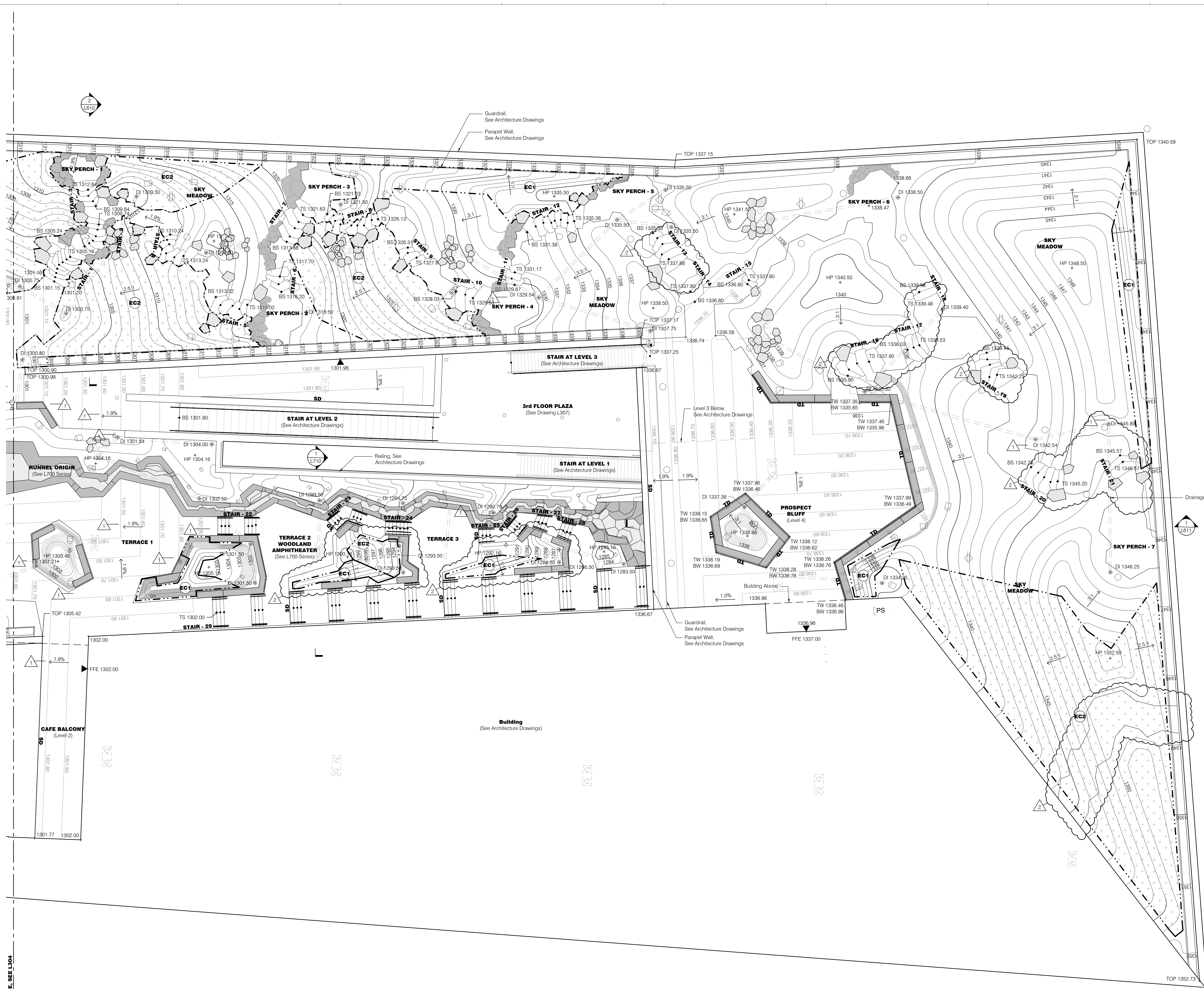

1 Roof - Grading Plan 2
Scale: 1/8"=1'-0"



REVISIONS		
NUMBER	DATE	DESCRIPTION
1	03.13.2023	ADD SIGNATURE
2	06.09.2023	ADD SIGNATURE 2

General Legend

- Existing Tree to Remain
- Property Line
- Limit of Work
- Right of Way
- Building Entry
- Light Poles, See Site Electrical Drawings
- Wall Mounted Lights, See Site Electrical Drawings
- Bollard Lights, See Site Electrical Drawings
- Tree Uplights, See Site Electrical Drawings
- Charging Pedestal, See Site Electrical Drawings
- Wireless Access Pole, See Site Electrical Drawings
- GFCI Receptacle, See Site Electrical Drawings
- Storm Water Catch Basin, See Civil Drawings
- Sanitary Manhole, See Civil Drawings
- Water Utility Access, See Civil Drawings
- Fire Hydrant, See Civil Drawings
- Gas Utility Access, See Civil Drawings
- Pond Overflow Access, See Civil Drawings
- Landscape Area Drain Inlet, See Civil Drawings
- Landscape Underdrain, See Civil Drawings
- Roof Drain, See Architecture Drawings

Soils Legend

- 1 L912 Lawn Soil
- 2 L912 Meadow Soil
- 3 L912 Tree Soil
- 4 L912 Structural Soil
- 5 L912 Emergent Wetland Soil - Perennials
- 6A L912 Emergent Wetland Soil - Trees
- 6B L912 Emergent Wetland Soil - Shrubs
- 7 L912 Submergent Wetland Soil
- 8 L912 Green Roof Tree Soil
- 9 L912 Green Roof Shrub & Perennial Soil

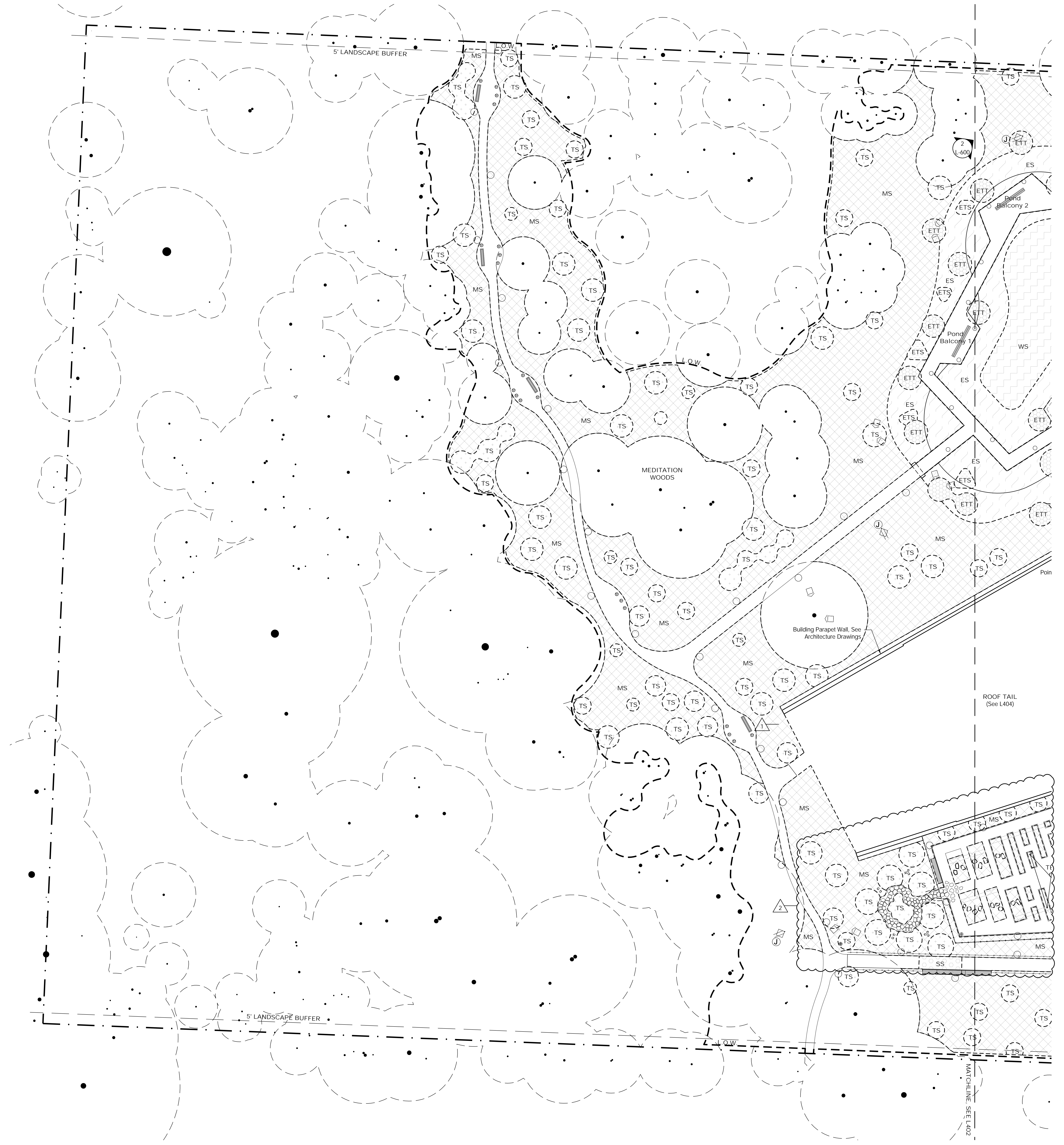

1 Ground Floor Soils Plan 1
Scale: 1" = 16'-0"

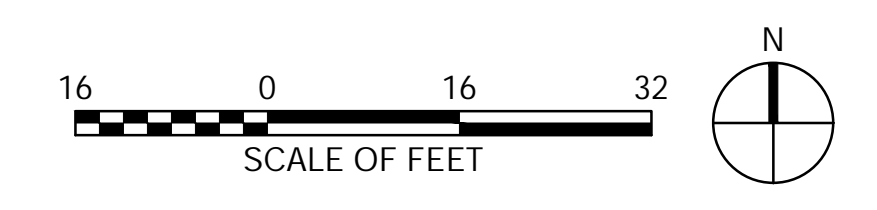



REVISIONS		
NUMBER	DATE	DESCRIPTION
1	03.13.2023	ADD/REMOVE
2	06.09.2023	ADD/REMOVE

General Legend

- Existing Tree to Remain
- Property Line
- Limit of Work
- Right of Way
- Building Entry
- Light Poles. See Site Electrical Drawings
- Wall Mounted Lights. See Site Electrical Drawings
- Bollard Lights. See Site Electrical Drawings
- Tree Uplights. See Site Electrical Drawings
- Charging Pedestal. See Site Electrical Drawings
- Wireless Access Pole. See Site Electrical Drawings
- GFCI Receptacle. See Site Electrical Drawings
- Storm Water Catch Basin. See Civil Drawings
- Sanitary Manhole. See Civil Drawings
- Water Utility Access. See Civil Drawings
- Fire Hydrant. See Civil Drawings
- Gas Utility Access. See Civil Drawings
- Pond Overflow Access. See Civil Drawings
- Landscape Area Drain Inlet. See Civil Drawings
- Landscape Underdrain. See Civil Drawings
- Roof Drain. See Architecture Drawings

Soils Legend

- 1 L912 Lawn Soil
- 2 L912 Meadow Soil
- 3 L912 Tree Soil
- 4 L912 Structural Soil
- 5 L912 Emergent Wetland Soil - Perennials
- 6A L912 Emergent Wetland Soil - Trees
- 6B L912 Emergent Wetland Soil - Shrubs
- 7 L912 Submergent Wetland Soil
- 8 L912 Green Roof Tree Soil
- 9 L912 Green Roof Shrub & Perennial Soil

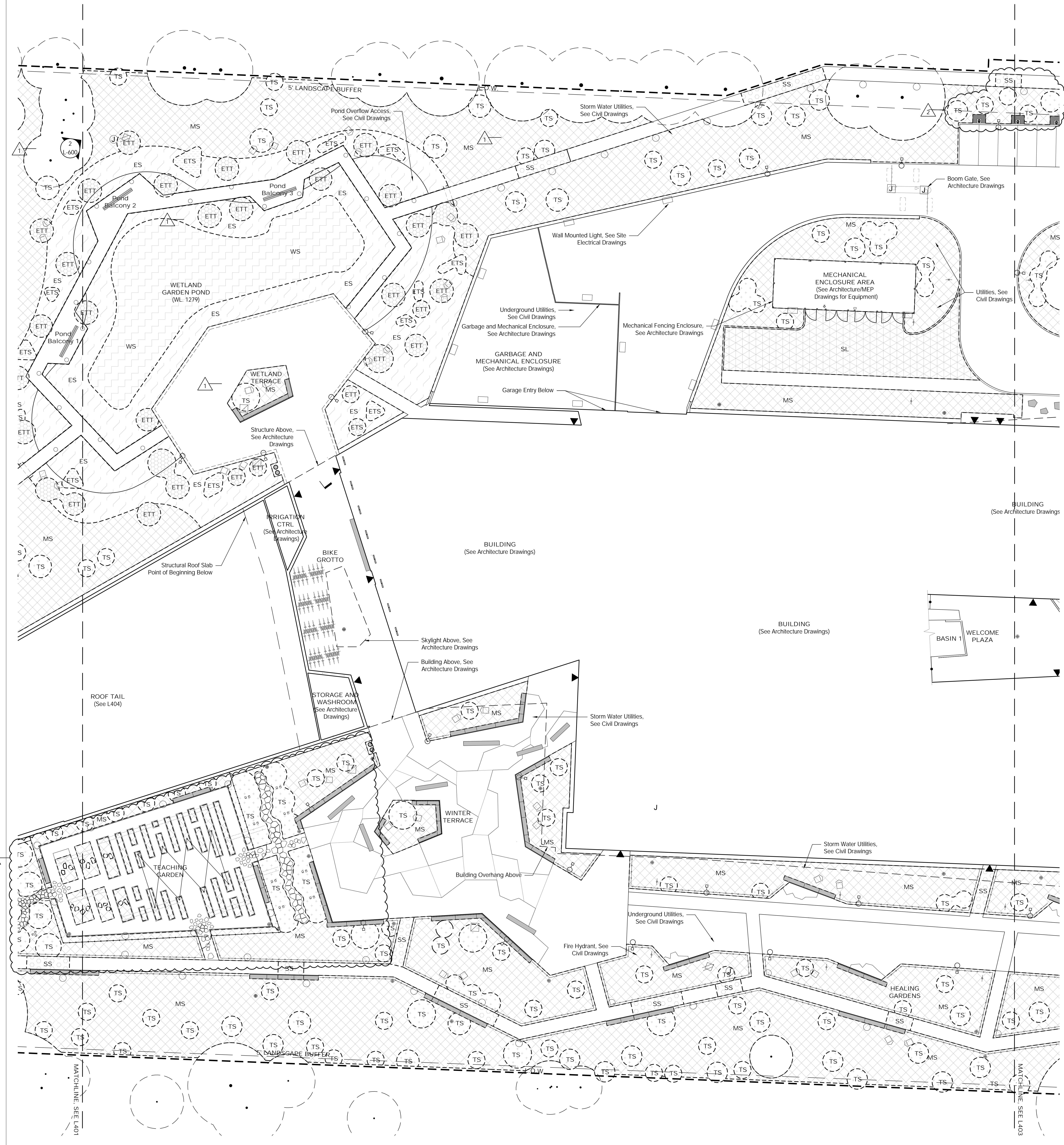

1 Ground Floor Soils Plan 2
Scale: 1/16" = 1'-0"

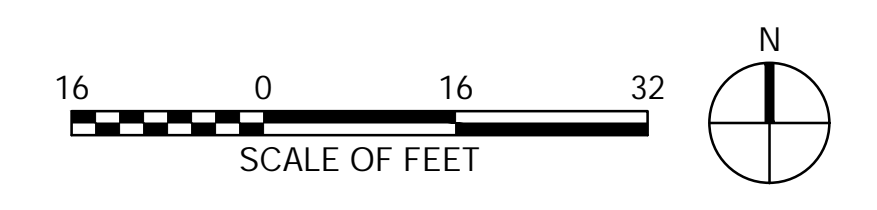



REVISIONS		
NUMBER	DATE	DESCRIPTION
1	03.13.2023	ADD SIGNATURE
2	06.09.2023	ADDRESS CHANGE

General Legend

- Existing Tree to Remain
- Property Line
- Limit of Work
- Right of Way
- Building Entry
- Light Poles, See Site Electrical Drawings
- Wall Mounted Lights, See Site Electrical Drawings
- Bollard Lights, See Site Electrical Drawings
- Tree Uplights, See Site Electrical Drawings
- Charging Pedestal, See Site Electrical Drawings
- Wireless Access Pole, See Site Electrical Drawings
- GFCI Receptacle, See Site Electrical Drawings
- Storm Water Catch Basin, See Civil Drawings
- Sanitary Manhole, See Civil Drawings
- Water Utility Access, See Civil Drawings
- Fire Hydrant, See Civil Drawings
- Gas Utility Access, See Civil Drawings
- Pond Overflow Access, See Civil Drawings
- Landscape Area Drain Inlet, See Civil Drawings
- Landscape Underdrain, See Civil Drawings
- Roof Drain, See Architecture Drawings

Soils Legend

- 1 L912 Lawn Soil
- 2 L912 Meadow Soil
- 3 L912 Tree Soil
- 4 L912 Structural Soil
- 5 L912 Emergent Wetland Soil - Perennials
- 6A L912 Emergent Wetland Soil - Trees
- 6B L912 Emergent Wetland Soil - Shrubs
- 7 L912 Submergent Wetland Soil
- 8 L912 Green Roof Tree Soil
- 9 L912 Green Roof Shrub & Perennial Soil

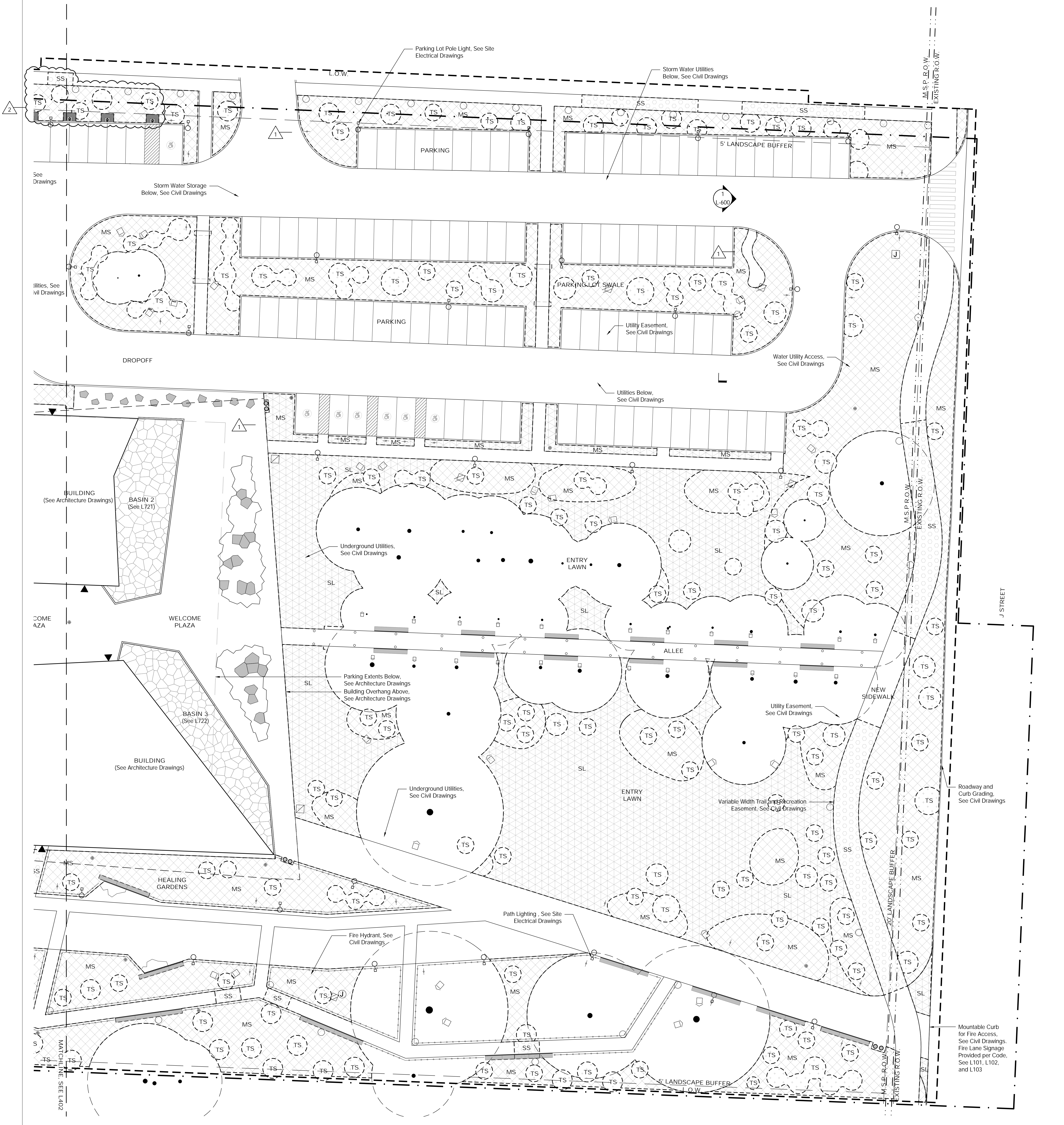

1 Ground Floor Soils Plan 3
Scale: 1/16" = 1'-0"

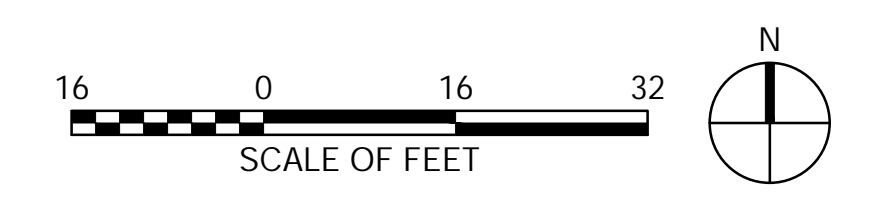



REVISIONS		
NUMBER	DATE	DESCRIPTION
1	03.13.2023	ISSUED FOR PERMIT
2	06.08.2023	ADDENDUM #2

Soils Legend

Soils w/o Geo Fibers

- MS** (2 L912) Meadow Soil
- TS** (3 L912) Tree Soil
- GT** (8 L912) Green Roof Tree Soil
- GS** (9 L912) Green Roof Shrub & Perennial Soil

Soils w/ Geo Fibers

- MS** (2 L912) Meadow Soil w/ Geofibers
- TSF** (3 L912) Tree Soil w/ Geofibers
- GTF** (8 L912) Green Roof Tree Soil w/ Geofibers
- GSF** (9 L912) Green Roof Shrub & Perennial Soil w/ Geofibers

General Legend

- Property Line
- L.O.W.** Limit of Work
- R.O.W.** Right of Way
- ▲ Building Entry
- ⊕ Landscape Area Drain Inlet. See Civil Drawings
- TD** (9 L906) Trench Drain
- SD** (2 L906) Slot Drain
- ⊗ Roof Drain. See Architecture Drawings
- Light Poles. See Site Electrical Drawings
- Bollard Lights. See Site Electrical Drawings
- Tree Uplights. See Site Electrical Drawings
- ⊞ Charging Pedestal. See Site Electrical Drawings
- ⊞ Wireless Access Pole. See Site Electrical Drawings
- ⊞ GFCI Receptacle. See Site Electrical Drawings

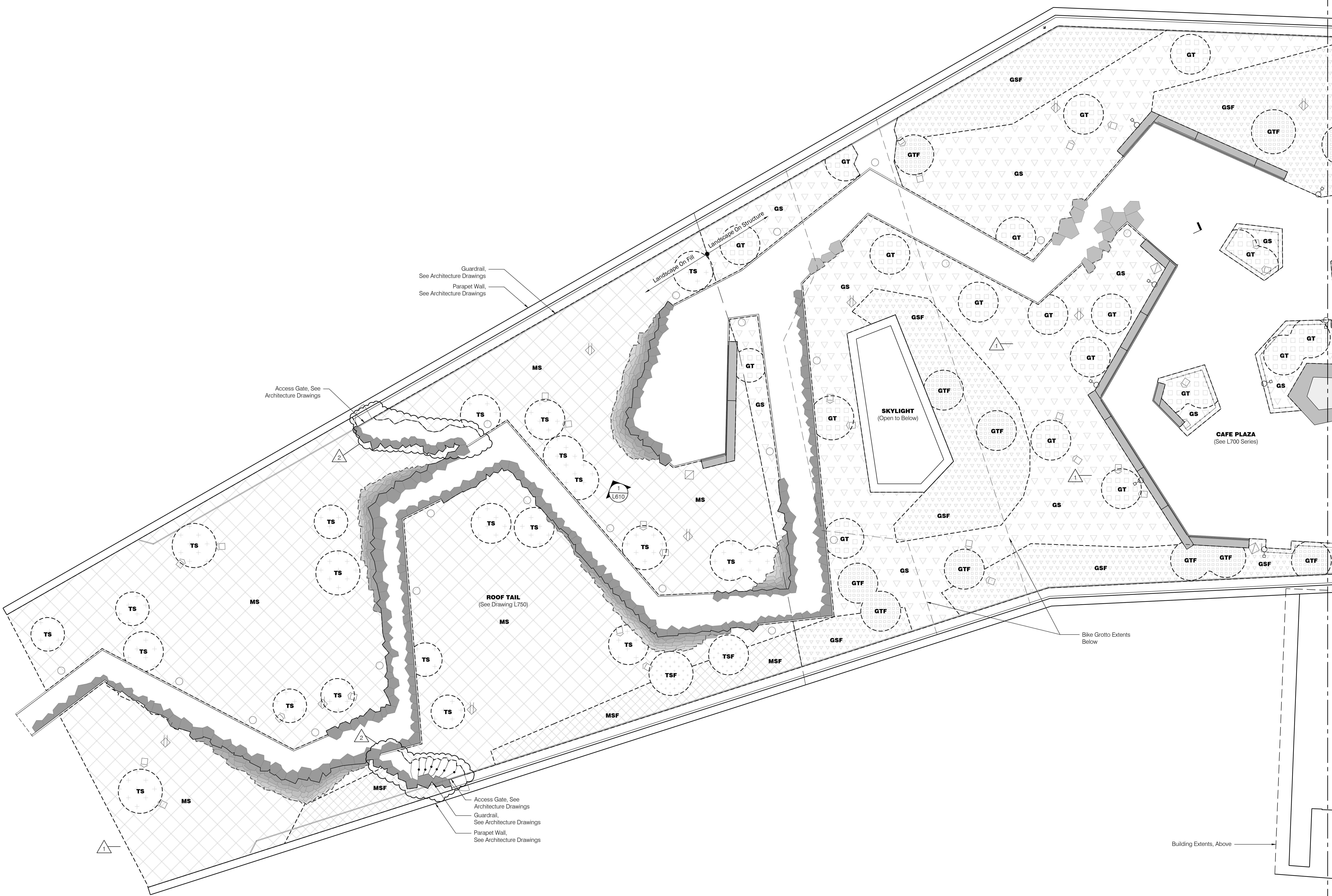

1 Soils Plan - Roof 1
Scale: 1/8" = 1'-0"

MATCHLINE, SEE L405



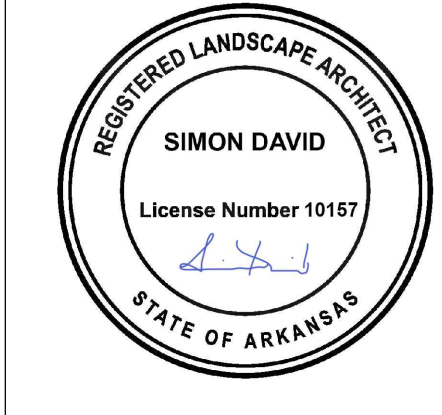

REVISIONS		
NUMBER	DATE	DESCRIPTION
1	03.13.2023	ADD/REMOVE
2	06.08.2023	ADD/REMOVE 2

- Soils Legend**
- Soils w/o Geo Fibers**
- MS** (2 L912) Meadow Soil
 - TS** (3 L912) Tree Soil
 - GT** (8 L912) Green Roof Tree Soil
 - GS** (9 L912) Green Roof Shrub & Perennial Soil
- Soils w/ Geo Fibers**
- MS** (2 L912) Meadow Soil w/ Geofibers
 - TSF** (3 L912) Tree Soil w/ Geofibers
 - GTF** (8 L912) Green Roof Tree Soil w/ Geofibers
 - GSF** (9 L912) Green Roof Shrub & Perennial Soil w/ Geofibers

- General Legend**
- Property Line
 - L.O.W.** Limit of Work
 - R.O.W.** Right of Way
 - ▲ Building Entry
 - ⊕ Landscape Area Drain Inlet. See Civil Drawings
 - TD** (9 L906) Trench Drain
 - SD** (2 L906) Slot Drain
 - ☒ Roof Drain. See Architecture Drawings
 - ⊙ Light Poles. See Site Electrical Drawings
 - ⊙ Bollard Lights. See Site Electrical Drawings
 - ⊙ Tree Uplights. See Site Electrical Drawings
 - ⊙ Charging Pedestal. See Site Electrical Drawings
 - ⊙ Wireless Access Pole. See Site Electrical Drawings
 - ⊙ GFCI Receptacle. See Site Electrical Drawings

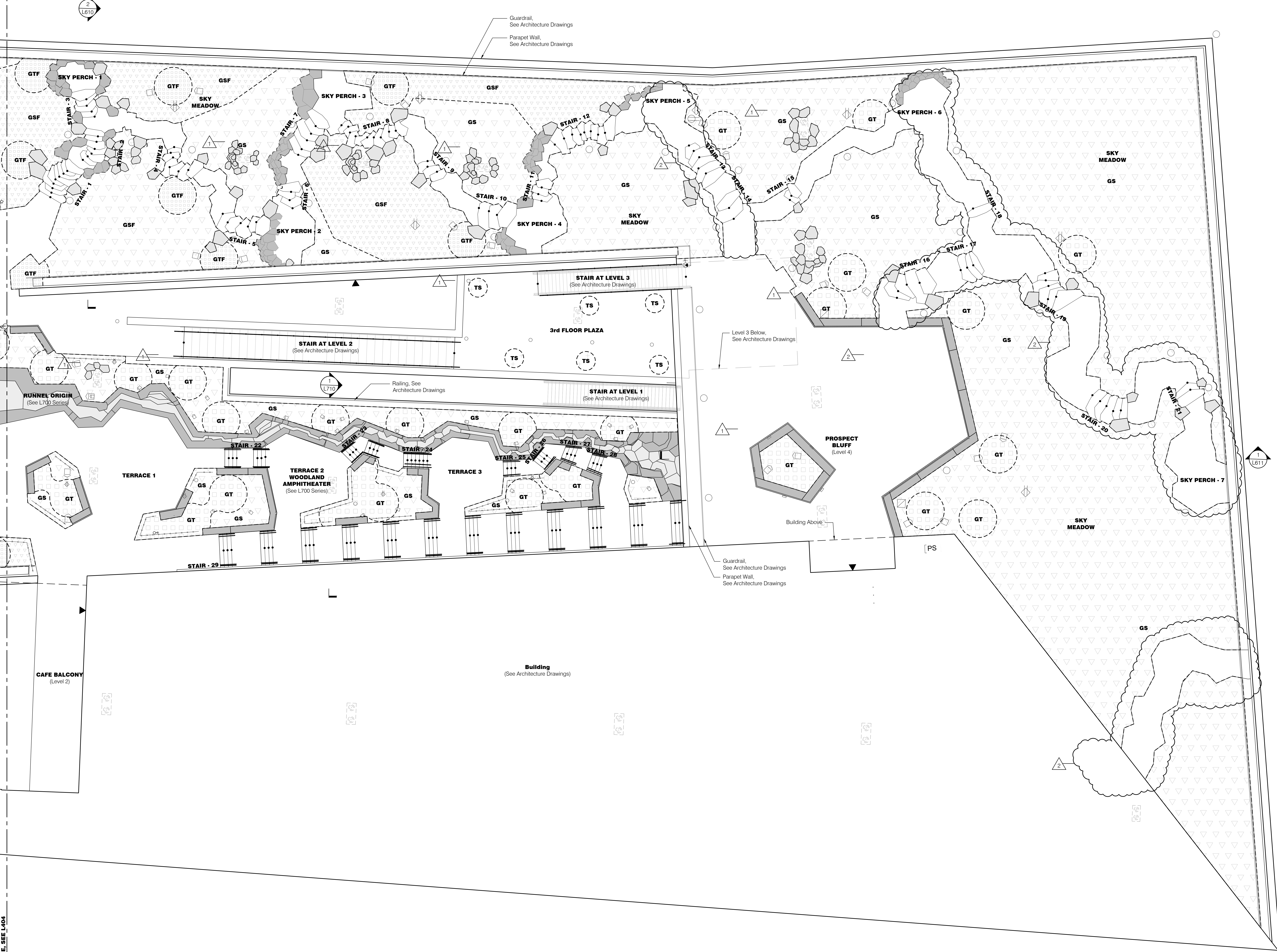

1 Soils Plan - Roof 2
Scale: 1/8"=1'-0"

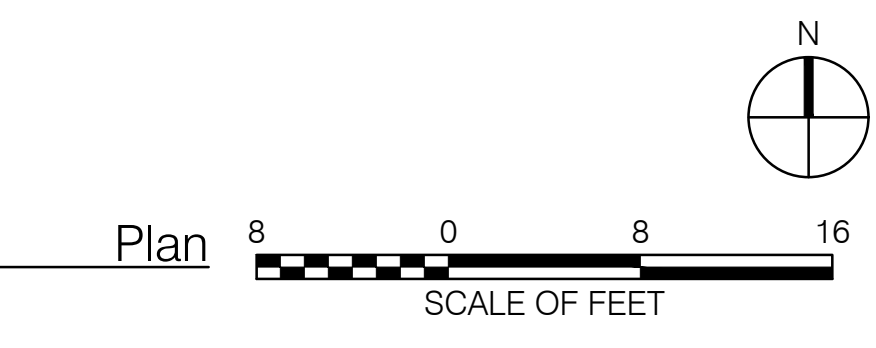



NUMBER	DATE	DESCRIPTION
1	03.13.2023	ADDendum 1
2	06.09.2023	ADDendum 2

Planting Notes

- Layout: The plant locations shown on the Drawings are approximate. The Contractor shall layout the plantings as shown on the Drawings and receive on-site approval from the Landscape Architect prior to installation. Contractor shall make adjustments as determined by the Landscape Architect without additional cost to the Owner.
- Identifying and Exposing the Root Flare: Prior to setting the height of the rootball pedestal, the Contractor shall remove burlap and twine from the top of the rootball and inspect each plant to determine if the trunk flare is buried within the rootball. Adventitious roots and girdling roots shall be removed with sharp pruners.
- Plant Material: Contractor shall provide photographs of plants taken at the Nursery Source. Photographs shall be labeled with the plant species botanical name, nursery name, plant size, and date of photograph. Photographs shall include full range of characteristics of each plant including detailed photographs of the bark, base of the tree, leaves (if present), branching structure, form, and habit. For container plants, provide close up photographs of the rootball with the container removed. All images shall include a scale figure, such as a ruler or person. Obtain approval from Landscape Architect prior to plant procurement.
- On-Site Inspection of Plant Material: The Landscape Architect will inspect the plant materials for size and condition of rootballs and/or root systems, insects, injuries, defoliation, wind burn and latent defects. The Contractor shall remove plant material that is unsatisfactory, as determined by Landscape Architect, and replace the plants at no additional cost to the Owner.
- Substitutions: In the event that the Contractor is unable to obtain the plant material specified, either because of unavailability or the failure of the plant material to meet the quality requirements, the Contractor shall provide substitute plants of equal size, quality, character, overall form, branching habit, and value to the plant material originally specified. The substitute plants must be approved by the Landscape Architect prior to procurement.
- Contractor is responsible for providing fully operational irrigation system for all planting areas. Refer to irrigation drawings and specifications.
- All planting to conform with planting details as noted on L911
- Plant quantities are provided as a courtesy only. The contractor is responsible for verifying all quantities.

TREES										
KEY	TOTAL QTY	LATIN NAME	COMMON NAME	CALIPER/ HEIGHT	ROOT	MI	R	T	MATURE HEIGHT	NOTES
AA	12	<i>Amelanchier 'Autumn Brilliance'</i>	Shadblow	8-10' ht.	B+B	38"	Rootball	25'		
AR	23	<i>Acer rubrum</i>	Red Maple	4' cal.	B+B	42"	Rootball	65'		Fall Dig Hazard
AR1	3	<i>Acer rubrum</i>	Red Maple	5' cal.	B+B	52"	Rootball	65'		Fall Dig Hazard
CB	32	<i>Carpinus betulus 'Fastigiata'</i>	Fastigiata Hornbeam	8-10' ht.	B+B	38"	Rootball	30'		Fall Dig Hazard
CC	76	<i>Cercis canadensis</i>	Redbud	3' cal.	B+B	32"	Rootball	20'		
CF	15	<i>Cornus florida</i>	Dogwood	3' cal.	B+B	32"	Rootball	20'		
CR	4	<i>Crataegus crus-galli</i>	Hawthorn	3' cal.	B+B	32"	Rootball	25'		
CS	7	<i>Catalpa speciosa</i>	Catalpa	4' cal.	B+B	42"	Rootball	40'		
DV	4	<i>Diospyros virginiana</i>	Persimmon	3' cal.	B+B	32"	Rootball	35'		
GD	13	<i>Gymnocladus dioica</i>	Kentucky Coffeetree	3' cal.	B+B	32"	Rootball	75'		
IO	10	<i>Ilex opaca</i>	Tree Holly	10-12' ht.	B+B	38"	Rootball	25'		Fall Dig Hazard
JN	3	<i>Juglans nigra</i>	Walnut	3' cal.	B+B	32"	Rootball	75'		Fall Dig Hazard
LT	15	<i>Liriodendron tulipifera</i>	Tuliptree	3' cal.	B+B	32"	Rootball	60'		Fall Dig Hazard
LT1	2	<i>Liriodendron tulipifera</i>	Tuliptree	5' cal.	B+B	52"	Rootball	60'		Fall Dig Hazard
MJ	11	<i>Magnolia grandiflora</i>	Southern Magnolia	10-12' ht.	B+B	38"	Rootball	60'		Fall Dig Hazard
MJ	2	<i>Magnolia 'Jane'</i>	Jane Magnolia	8-10' ht.	B+B	38"	Rootball	15'		
ML	14	<i>Magnolia x loebneri</i>	Loebner Magnolia	8-10' ht.	B+B	38"	Rootball	15'		
NS	2	<i>Nyssa sylvatica</i>	Black Gum	3' cal.	B+B	32"	Rootball	50'		Fall Dig Hazard
PC	3	<i>Pistachia chinensis 'Keith Davey'</i>	Keith Davey' Chinese Pistache	3' cal.	B+B	32"	Rootball	30'		Male Cultivar Only
PF	31	<i>Pinus flexilis</i>	Limber Pine	10-12' ht.	B+B	38"	Rootball	60'		Fall Dig Hazard
PO	37	<i>Platanus occidentalis</i>	Sycamore	3' cal.	B+B	32"	Rootball	100'		Fall Dig Hazard
PE	27	<i>Pinus echinata</i>	Shortleaf Pine	10-12' ht.	B+B	38"	Rootball	80'		Fall Dig Hazard
PS	26	<i>Pinus strobus</i>	Eastern White Pine	10-12' ht.	B+B	38"	Rootball	80'		
PY	13	<i>Prunus mexicana</i>	Mexican Plum	3' cal.	B+B	32"	Rootball	25'		
QA	5	<i>Quercus alba</i>	White Oak	4' cal.	B+B	42"	Rootball	60'		
QC	6	<i>Quercus coccinea</i>	Scarlet Oak	4' cal.	B+B	42"	Rootball	70'		
QX	8	<i>Quercus marilandica</i>	Blackjack Oak	4' cal.	B+B	42"	Rootball	40'		
QM	10	<i>Quercus muehlenbergii</i>	Chinquapin Oak	4' cal.	B+B	42"	Rootball	50'		Fall Dig Hazard
QM1	5	<i>Quercus muehlenbergii</i>	Chinquapin Oak	5' cal.	B+B	52"	Rootball	50'		Fall Dig Hazard
QS	3	<i>Quercus stellata</i>	Post Oak	4' cal.	B+B	42"	Rootball	35'		Fall Dig Hazard
SA	9	<i>Sassafras albidum</i>	Sassafras	2' cal.	B+B	24"	Rootball	50'		
SB	10	<i>Salix nigra</i>	Black Willow	4' cal.	B+B	42"	Rootball	40'		
SB1	3	<i>Salix nigra</i>	Black Willow	5' cal.	B+B	52"	Rootball	40'		
TD	24	<i>Taxodium distichum</i>	Baldcypress	10-12' ht.	B+B	44"	Rootball	50'		Fall Dig Hazard
MD	5	<i>Malus domestica 'Arkansas Black'</i>	Arkansas Black Apple	6-8' ht.	B+B	32"	Rootball	15'		
ME	2	<i>Malus domestica 'Empire'</i>	Empire Apple	6-8' ht.	B+B	32"	Rootball	15'		
MF	2	<i>Malus domestica 'Fuji'</i>	Fuji Applw	6-8' ht.	B+B	32"	Rootball	15'		
PL	4	<i>Prunus 'Lydecker'</i>	Black Ice Plum	6-8' ht.	B+B	32"	Rootball	15'		
PT	2	<i>Prunus salicina 'Toka'</i>	Toka Plum	6-8' ht.	B+B	32"	Rootball	15'		
PX	5	<i>Pyrus communis 'Comice'</i>	Comice Pear	6-8' ht.	B+B	32"	Rootball	18'		
PD	2	<i>Pyrus communis 'D'Anjou'</i>	D'Anjou Pear	6-8' ht.	B+B	32"	Rootball	18'		
PA	5	<i>Prunus armeniaca 'Harcot'</i>	Harcot Apricot	6-8' ht.	B+B	32"	Rootball	20'		
TOTAL:	502									

SHRUBS						
KEY	TOTAL QTY	LATIN NAME	COMMON NAME	HEIGHT	CONT. SIZE	NOTES
SAP	33	<i>Aesculus pavia</i>	Red Buckeye		7 gal.	
SAC	49	<i>Amorpha canescens</i>	Lead Plant		3 gal.	
SCA	92	<i>Callicarpa americana</i>	Beautyberry		5 gal.	
SCF	54	<i>Calycanthus floridus</i>	Carolina allspice		3 gal.	
SCG	11	<i>Cephalanthus occidentalis</i>	Buttonbush		5 gal.	
SCY	18	<i>Ceanothus americanus</i>	New Jersey Tea		3 gal.	
SCV	9	<i>Chionanthus virginicus</i>	Fringetree		7 gal.	
SCB	16	<i>Cornus 'bailey'</i>	Red Twig Dogwood		3 gal.	
SCL	11	<i>Cotinus 'Little Lady'</i>	Little Lady Smokebush		5 gal.	
SCF	19	<i>Corylus americana</i>	American Hazelnut		3 gal.	
SHV	46	<i>Hamamelis vernalis</i>	Vernal Witchhazel		7 gal.	
SHI	8	<i>Hamamelis x intermedia 'Jelena'</i>	Jelena' Witchhazel		7 gal.	
SHQ	14	<i>Hydrangea quercifolia</i>	Oakleaf Hydrangea		5 gal.	
SIC	22	<i>Ilex crenata</i>	Box-Leaved Holly		5 gal.	
SIV	137	<i>Ilex vomitoria</i>	Yaupon Holly		5 gal.	
SIZ	70	<i>Itea virginica</i>	Virginia Sweetspire		3 gal.	
SLB	8	<i>Lindera benzoin</i>	Spicebush		3 gal.	
SOH	58	<i>Opuntia humifusa</i>	Prickly-Pear Cactus		3 gal.	
SPM	100	<i>Pinus mugo 'Dwarf'</i>	Dwarf Mugo Pine		3 gal.	
SPO	43	<i>Physocarpus opulifolius</i>	Common Ninebark		5 gal.	
SRA	105	<i>Rhus aromatica var. aromatica</i>	Aromatic Sumac		3 gal.	
SRC	45	<i>Rhus copallinum</i>	Shining Sumac		5 gal.	
SRX	35	<i>Rosa arkansana</i>	Arkansas Rose		3 gal.	
SSA	33	<i>Symphoricarpos albus</i>	Snowberry		3 gal.	
SYA	42	<i>Yucca arkansana</i>	Arkansas Yucca		5 gal.	
TOTAL:	1078					

LAWN - SOD (L)				TOTAL AREA (SF)
TOTAL QTY (%)	TYPE	SPACING	SIZE	41,770
100%	SOD	18" W/ 18" MIN. STAGGERED JOINTS	N/A	

AMPITHEATRE MIX (AM)					TOTAL AREA (SF)
TOTAL QTY (%)	LATIN NAME	COMMON NAME	SIZE	SPACING	2,575
CONTAINERS & PLUGS - 60%					TOTAL QTY (#)
6%	<i>Adiantum capillus-veneris</i>	Northern Maidenhair Fern	1 gal.	14" o.c.	79
4%	<i>Adiantum pedatum</i>	Southern Maidenhair Fern	1 gal.	14" o.c.	52
3%	<i>Actaea simplex</i>	Snakeroot	1 gal.	14" o.c.	39
3%	<i>Baptisia alba</i>	White Wild Indigo	2 gal.	14" o.c.	24
3%	<i>Aquilegia canadensis</i>	Columbine	1 gal.	14" o.c.	39
4%	<i>Astrantia major 'White Giant'</i>	Masterwort	1 gal.	14" o.c.	52
15%	<i>Carex pensylvanica</i>	Pennsylvania Sedge	2 gal.	16" o.c.	151
4%	<i>Carex pedunculata</i>	Meadow Sedge	1 gal.	14" o.c.	89
8%	<i>Dryopteris erythrosora</i>	Autumn Fern	1 gal.	14" o.c.	95
4%	<i>Decampsia caespitosa</i>	Tufted Hairgrass	1 gal.	14" o.c.	52
7%	<i>Echinacea pallida</i>	Pale Coneflower	1 gal.	14" o.c.	92
7%	<i>Mazus reptans</i>	Creeping mazus	Quart	12" o.c.	125
12%	<i>Osmunda cinnamomea</i>	Cinnamon Fern	1 gal.	14" o.c.	157
9%	<i>Penstemon digitalis</i>	Foxglove Beardtongue	2 gal.	16" o.c.	903
7%	<i>Polygonatum biflorum</i>	Solomon's Seal	1 gal.	14" o.c.	92
4%	<i>Thalictrum pubescens</i>	Meadow Rue	1 gal.	14" o.c.	52
100%					2094
BULBS - 40%					TOTAL QTY (#)
30%	<i>Galanthus elwesii</i>	Snowdrops	Bulb	8" o.c.	810
30%	<i>Narcissus poeticus var. recurvus</i>	Pheasant's Eye Narcissus	Bulb	8" o.c.	810
20%	<i>Lilium superbum</i>	Turk's Cap Lily	Bulb	16" o.c.	140
20%	<i>Lilium canadense</i>	Canada Lily	Bulb	16" o.c.	140
100%					1900

DETENTION BASIN MIX (DB)					TOTAL AREA (SF)
TOTAL QTY (%)	LATIN NAME	COMMON NAME	SIZE	SPACING	9,090
CONTAINER & PLUGS - 60%					TOTAL QTY (#)
3%	<i>Asclepias viridis</i>	Green Milkweed	1 gal.	14" o.c.	139
8%	<i>Carex bicknellii</i>	Copper-Shouldered Oval Sedge	Plug	14" o.c.	400
7%	<i>Carex vulpinoidea</i>	Brown Fox Sedge	Plug	14" o.c.	350
2%	<i>Carex lasiocarpa</i>	Lanceleaf Carex	1 gal.	14" o.c.	93
5%	<i>Echinacea purpurea</i>	Purple Coneflower	1 gal.	14" o.c.	231
5%	<i>Echinacea pallida</i>	Pale Coneflower	1 gal.	14" o.c.	231
5%	<i>Elymus virginicus</i>	Virginia Wildrye	Plug	14" o.c.	250
7%	<i>Leersia oryzoides</i>	Rice Cutgrass	Plug	14" o.c.	350
3%	<i>Lythrum alatum</i>	Winged Loosestrife	1 gal.	14" o.c.	139
5%	<i>Liatis pycnostachya</i>	Gayfeather	1 gal.	14" o.c.	231
5%	<i>Oligoneuron rigidum var. rigidum</i>	Stiff Goldenrod	1 gal.	14" o.c.	231
5%	<i>Physostegia virginiana</i>	Obedient Plant	1 gal.	14" o.c.	231
5%	<i>Rudbeckia triloba</i>	Brown Eyed Susan	1 gal.	14" o.c.	231
30%	<i>Schizachyrium scoparium</i>	Little Bluestem	Plug	14" o.c.	1400
5%	<i>Symphoricarpos oolentangiense</i>	Sky Blue Aster	1 gal.	14" o.c.	231
100%					4740
SEED - 100%					TOTAL QTY (LBS)
7%	<i>Asclepias incarnata</i>	Swamp Milkweed			
3%	<i>Asclepias viridis</i>	Green Milkweed			
3%	<i>Symphoricarpos oolentangiense</i>	Sky Blue Aster			
3%	<i>Eupatorium perfoliatum</i>	Boneset			
6%	<i>Chamaecrista fasciculata</i>	Partridge Pea			
3%	<i>Lobelia siphilitica</i>	Great Blue Lobelia			
8%	<i>Pycnanthemum albescens</i>	Whiteleaf Mountain Mint			
5%	<i>Rudbeckia hirta</i>	Black-Eyed Susan			
8%	<i>Zizia aurea</i>	Golden Alexanders			
5%	<i>Desmanthus illinoensis</i>	Illinois Bundleflower			
5%	<i>Elymus hystrix</i>	Eastern Bottlebrush Grass			
10%	<i>Schizachyrium scoparium</i>	Little Bluestem			
9%	<i>Carex vulpinoidea</i>	Foxtail Sedge			
10%	<i>Elymus virginicus</i>	Virginia Wildrye			
15%	<i>Juncus interior</i>	Inland Rush			
100%					7,512

HEALING GARDEN MIX - TALL (HG-1)					TOTAL AREA (SF)
TOTAL QTY (%)	LATIN NAME	COMMON NAME	SIZE	SPACING	12,905
CONTAINERS & PLUGS - 60%					TOTAL QTY (#)
6%	<i>Achillea millefolium</i>	Yarrow	1 gal.	14" o.c.	394
6%	<i>Baptisia alba</i>	White Wild Indigo	2 gal.	14" o.c.	394
3%	<i>Allium cernuum</i>	Nodding Onion	1 gal.	14" o.c.	197
10%	<i>Amsonia hubrichtii</i>	Hubricht's Bluestar	2 gal.	18" o.c.	397
4%	<i>Aster azureus</i>	Sky Blue Aster	1 gal.	14" o.c.	263
10%	<i>Bouteloua curtipendula</i>	Sidecoats Grama	1 gal.	14" o.c.	657
5%	<i>Echinacea pallida</i>	Pale Coneflower	1 gal.	14" o.c.	328
6%	<i>Eryngium yuccifolium</i>	Rattlesnake Master	1 gal.	14" o.c.	394
5%	<i>Monarda bradburiana</i>	Eastern Beebalm	1 gal.	14" o.c.	328
4%	<i>Monarda punctata</i>	Spotted Beebalm	1 gal.	14" o.c.	263
3%	<i>Ratibida pinnata</i>	Gray Headed Coneflower	2 gal.	18" o.c.	119
6%	<i>Rosmarinus officinalis</i>	Rosemary	2 gal.	18" o.c.	238
8%	<i>Sanguisorba canadensis</i>	American Burnet	1 gal.	14" o.c.	526
6%	<i>Sporobolus heterolepis 'Tara'</i>	Prairie Dropseed	1 gal.	14" o.c.	394
2%	<i>Symphoricarpos oblongifolium</i>	Aromatic Aster	1 gal.	14" o.c.	131
3%	<i>Thalictrum 'Elin'</i>	Elin Meadow Rue	1 gal.	14" o.c.	197
4%	<i>Thalictrum pubescens</i>	Meadow Rue	1 gal.	14" o.c.	263
3%	<i>Verbena bonariensis</i>	Vervain	1 gal.	14" o.c.	197
6%	<i>Verbena hastata</i>	Hoary Vervain	1 gal.	14" o.c.	394
100%					6076
BULBS - 40%					TOTAL QTY (#)
30%	<i>Allium sphaerocephalon</i>	Drumstick Allium	Bulb	12" o.c.	1790
30%	<i>Allium bulgaricum siculum</i>	Sicilian onion	Bulb	12" o.c.	1790
30%	<i>Narcissus 'actaea'</i>	Pheasant's Eye Narcissus	Bulb	12" o.c.	1790
10%	<i>Fritillaria meleagris</i>	Snake's Head Fritillary	Bulb	12" o.c.	600
100%					5970

HEALING GARDEN MIX - SHORT (HG-2)					TOTAL AREA (SF)
TOTAL QTY (%)	LATIN NAME	COMMON NAME	SIZE	SPACING	6,550
CONTAINERS & PLUGS - 60%					TOTAL QTY (#)
10%	<i>Achillea millefolium</i>	Yarrow	1 gal.	14" o.c.	333
5%	<i>Baptisia alba</i>	White Wild Indigo	2 gal.	14" o.c.	167
2%	<i>Allium cernuum</i>	Nodding Onion	1 gal.	14" o.c.	67
9%	<i>Aristida purpurea</i>	Purple Threeawn	1 gal.	14" o.c.	300
20%	<i>Bouteloua curtipendula</i>	Sidecoats Grama	1 gal.	14" o.c.	667
5%	<i>Echinacea pallida</i>	Pale Coneflower	1 gal.	14" o.c.	167
6%	<i>Eryngium yuccifolium</i>	Rattlesnake Master	1 gal.	14" o.c.	200
4%	<i>Geum triflorum</i>	Prairie Smoke	1 gal.	14" o.c.	133
5%	<i>Monarda bradburiana</i>	Eastern Beebalm	1 gal.	14" o.c.	167
4%	<i>Monarda punctata</i>	Spotted Beebalm	1 gal.	14" o.c.	133
6%	<i>Rosmarinus officinalis</i>	Rosemary	2 gal.	18" o.c.	121
10%	<i>Sesleria autumnalis</i>	Autumn Moor Grass	1 gal.	14" o.c.	333
6%	<i>Solidago caesia</i>	Woodland Goldenrod	1 gal.	14" o.c.	200
8%	<i>Sporobolus heterolepis 'Tara'</i>	Prairie Dropseed	1 gal.	14" o.c.	267
8%	<i>Symphoricarpos oblongifolium</i>	Aromatic Aster	1 gal.	14" o.c.	267
100%					3522
BULBS - 40%					TOTAL QTY (#)
30%	<i>Allium sphaerocephalon</i>	Drumstick Allium	Bulb	12" o.c.	910
40%	<i>Narcissus 'actaea'</i>	Pheasant's Eye Narcissus	Bulb	12" o.c.	910
30%	<i>Fritillaria meleagris</i>	Snake's Head Fritillary	Bulb	12" o.c.	310
100%					2130

HERBACEOUS ENTRY MIX (HE)					TOTAL AREA (SF)
TOTAL QTY (%)	LATIN NAME	COMMON NAME	SIZE	SPACING	12,520
CONTAINERS & PLUGS - 100%					TOTAL QTY (#)
8%	<i>Achillea millefolium</i>	Yarrow	1 gal.	14" o.c.	850
5%	<i>Agastache foeniculum</i>	Hyssop	1 gal.	14" o.c.	531
3%	<i>Amsonia hubrichtii</i>	Hubricht's Bluestar	2 gal.	18" o.c.	193
5%	<i>Aster azureus</i>	Sky Blue Aster	1 gal.	14" o.c.	531
10%	<i>Carex pedunculata</i>	Meadow Sedge	1 gal.	14" o.c.	1062
10%	<i>Echinacea pallida</i>	Pale Coneflower	1 gal.	14" o.c.	1062
5%	<i>Geranium maculatum</i>	Hardy Cranesbill	1 gal.	14" o.c.	531
5%	<i>Geum triflorum</i>	Prairie Smoke	1 gal.	14" o.c.	531
5%	<i>Monarda punctata</i>	Spotted Beebalm	1 gal.	14" o.c.	531
5%	<i>Solidago nemoralis</i>	Showy Goldenrod	1 gal.	14" o.c.	531
14%	<i>Sporobolus heterolepis</i>	Prairie Dropseed	1 gal.	14" o.c.	1487
25%	<i>Symphoricarpos orbiculatus</i>	Coralberry	2 gal.	24" o.c.	904
100%					8744

TERRACE MIX (TM)					TOTAL AREA (SF)
TOTAL QTY (%)	LATIN NAME	COMMON NAME	SIZE	SPACING	7,045
CONTAINERS & PLUGS - 60%					TOTAL QTY (#)
8%	<i>Achillea millefolium</i>	Yarrow	1 gal.	14" o.c.	287
5%	<i>Agastache foeniculum</i>	Hyssop	1 gal.	14" o.c.	179
3%	<i>Baptisia alba</i>	White Wild Indigo	2 gal.	14" o.c.	108
6%	<i>Amsonia hubrichtii</i>	Hubricht's Bluestar	2 gal.	18" o.c.	130
5%	<i>Aster azureus</i>	Sky Blue Aster	1 gal.	14" o.c.	179
12%	<i>Echinacea pallida</i>	Pale Coneflower	1 gal.	14" o.c.	430
10%	<i>Eryngium yuccifolium</i>	Rattlesnake Master	1 gal.	14" o.c.	359
5%	<i>Geranium maculatum</i>	Spotted Cranesbill	1 gal.	14" o.c.	179
5%	<i>Geum triflorum</i>	Prairie Smoke	1 gal.	14" o.c.	179
5%	<i>Monarda bradburiana</i>	Eastern Beebalm	1 gal.	14" o.c.	179
8%	<i>Penstemon digitalis</i>	Foxglove Beardtongue	1 gal.	14" o.c.	287
15%	<i>Schizachyrium scoparium</i>	Little Bluestem	1 gal.	16" o.c.	412
5%	<i>Solidago caesia</i>	Woodland Goldenrod	1 gal.	14" o.c.	179
8%	<i>Sporobolus heterolepis 'Tara'</i>	Prairie Dropseed	1 gal.	14" o.c.	287
100%					3375
BULBS - 40%					TOTAL QTY (#)
60%	<i>Allium sphaerocephalon</i>	Drumstick Allium	Bulb	12" o.c.	1960
30%	<i>Narcissus 'actaea'</i>	Pheasant's Eye Narcissus	Bulb	12" o.c.	980
10%	<i>Fritillaria meleagris</i>	Snake's Head Fritillary	Bulb	12" o.c.	330
100%					3270

ROOFTOP GRAVEL TERRACE MIX (GT)					TOTAL AREA (SF)
TOTAL QTY (%)	LATIN NAME	COMMON NAME	SIZE	SPACING	4,830
CONTAINERS & PLUGS (100%)					TOTAL QTY (#)
12%	<i>Allium cernuum</i>	Nodding Onion	Quart	12" o.c.	669
22%	<i>Anaphalis margaritacea</i>	Pearly Everlasting	1 gal.	12" o.c.	1227
12%	<i>Ameria maritima</i>	Sea Thrift	1 gal.	12" o.c.	669
30%	<i>Bothriochloa laguroides</i>	Silver Bluestem	1 gal.	12" o.c.	1673
12%	<i>Sedum nuttallianum</i>	Yellow Stonecrop	Quart	12" o.c.	669
12%	<i>Symphoricarpos ericoides 'Snow Flurry'</i>	Snow Flurry Aster	Quart	12" o.c.	669
100%					5577

ORCHARD MIX (OM)					TOTAL AREA (SF)
TOTAL QTY (%)	LATIN NAME	COMMON NAME	SIZE	SPACING	3,315
CONTAINERS & PLUGS - 75%					TOTAL QTY (#)
100%	<i>Carex pensylvanica</i>	Pennsylvania Sedge	1 gal.	14" o.c.	2109
100%					1
SEED - 100%					TOTAL QTY (LBS)
100%	<i>Carex pensylvanica</i>	Pennsylvania Sedge		Install Seed Mix @ X 1 LB/2000 SF	2
BULBS - 25%					TOTAL QTY (#)
30%	<i>Allium sphaerocephalon</i>	Drumstick Allium	Bulb	12" o.c.	290
30%	<i>Allium bulgaricum siculum</i>	Sicilian onion	Bulb	12" o.c.	290
30%	<i>Narcissus 'actaea'</i>	Pheasant's Eye Narcissus	Bulb	12" o.c.	290
10%					100
100%					970

Planting Notes

- Plant quantities are provided as a courtesy only. The contractor is responsible for verifying all quantities.

2

1

2

1

2

2

2

SHORTGRASS MEADOW (SG-1)					TOTAL AREA (SF)
TOTAL QTY (%)	LATIN NAME	COMMON NAME	SIZE	SPACING	42,770
CONTAINER & PLUGS - 60%					TOTAL QTY (#)
6%	<i>Andropogon virginicus</i>	Broomsedge Bluestem	Plug	12" o.c.	2000
5%	<i>Aristida purpurea</i>	Purple Threawn	Plug	12" o.c.	1500
3%	<i>Achillea millefolium</i>	Yarrow	1 gal.	14" o.c.	653
3%	<i>Symphytichum oolentangiense</i>	Sky Blue Aster	1 gal.	14" o.c.	871
3%	<i>Aster oblongifolius</i>	Late Aster	1 gal.	14" o.c.	653
3%	<i>Carex muhlenbergii</i>	Muhlenberg's Sedge	Plug	12" o.c.	900
2%	<i>Coreopsis lanceolata</i>	Lanceleaf coreopsis	1 gal.	14" o.c.	435
3%	<i>Echinacea pallida</i>	Pale Coneflower	1 gal.	14" o.c.	653
7%	<i>Eryngium yuccifolium</i>	Rattlesnake Master	1 gal.	14" o.c.	2177
8%	<i>Elymus virginicus</i>	Virginia Wildrye	Plug	12" o.c.	2400
3%	<i>Silphium terebinthinaceum</i>	Prairie Dock	Plug	12" o.c.	900
3%	<i>Liatris pycnostachya</i>	Gayfeather	1 gal.	14" o.c.	653
2%	<i>Penstemon cobaea</i>	Prairie Penstemon	1 gal.	14" o.c.	435
3%	<i>Rutbeckia triloba</i>	Brown Eyed Susan	1 gal.	14" o.c.	653
10%	<i>Sorghastrum nutans</i>	Indiangrass	Plug	12" o.c.	2000
25%	<i>Schizachyrium scoparium</i>	Little Bluestem	Plug	14" o.c.	5450
3%	<i>Sporobolus heterolepis</i>	Prairie Dropseed	Plug	14" o.c.	2200
5%	<i>Tridens flavus</i>	Purpletop	1 gal.	14" o.c.	1089
3%	<i>Oligoneuron rigidum var. rigidum</i>	Stiff Goldenrod	2 gal.	14" o.c.	726
100%					25623

SEED - 100%					SEEDING RATE (LBS/ACRE)	TOTAL QTY (LBS)
4%	<i>Andropogon virginicus</i>	Broomsedge Bluestem				
2%	<i>Symphytichum oolentangiense</i>	Sky Blue Aster				
1%	<i>Aster oblongifolium</i>	Late Aster				
2%	<i>Asclepias viridis</i>	Green Milkweed				
7%	<i>Bouteloua curtipendula</i>	Sideoats Grama				
3%	<i>Callitriche involucrata</i>	Winecup				
4%	<i>Carex peridentata</i>	Meadow Sedge				
1%	<i>Centaurea americana</i>	American Basketflower				
1%	<i>Delphinium carolinianum ssp. virescens</i>	Carolina Larkspur				
1%	<i>Dalea purpurea var. purpurea</i>	Purple Prairie Clover				
1%	<i>Coreopsis lanceolata</i>	Lanceleaf Coreopsis				
3%	<i>Echinacea pallida</i>	Pale Coneflower				
2%	<i>Echinacea purpurea</i>	Purple Coneflower				
2%	<i>Echscholzia californica</i>	California poppy				
4%	<i>Eryngium yuccifolium</i>	Rattlesnake Master				
5%	<i>Elymus virginicus</i>	Virginia Wildrye				
4%	<i>Eragrostis intermedia</i>	Plains Lovegrass				
2%	<i>Ipomopsis rubra</i>	Standing Cypress				
3%	<i>Liatris pycnostachya</i>	Gayfeather				
2%	<i>Monarda citriodora</i>	Lemon Mint				
2%	<i>Monarda fistulosa</i>	Bee Balm				
1%	<i>Melica nitens</i>	Three-Flower Melic				
1%	<i>Penstemon digitalis</i>	Foxglove Beardtongue				
2%	<i>Penstemon cobaea</i>	Prairie Beardtongue				
1%	<i>Phlox drummondii</i>	Drummond Phlox				
4%	<i>Pycnanthemum albescens</i>	White Mountain Mint				
3%	<i>Polytaenia nuttallii</i>	Prairie Parsley				
1%	<i>Salvia farinacea</i>	Mealy Blue Sage				
4%	<i>Sorghastrum nutans</i>	Indiangrass				
23%	<i>Schizachyrium scoparium</i>	Little Bluestem				
1%	<i>Oligoneuron rigidum var. rigidum</i>	Stiff Goldenrod				
2%	<i>Tridens flavus</i>	Purpletop				
1%	<i>Verbena stricta</i>	Hoary Vervain				
100%						53.021

ROOF TOP SHORTGRASS MEADOW MIX (SG-2)					TOTAL AREA (SF)
TOTAL QTY (%)	LATIN NAME	COMMON NAME	SIZE	SPACING	27,940
CONTAINER & PLUGS - 60%					TOTAL QTY (#)
5%	<i>Achillea millefolium</i>	Yarrow	1 gal.	14" o.c.	711
3%	<i>Baptisia alba</i>	White Wild Indigo	2 gal.	14" o.c.	427
2%	<i>Allium cernuum</i>	Nodding Onion	1 gal.	14" o.c.	284
3%	<i>Amsonia hubrichtii</i>	Hubricht's Bluestar	2 gal.	18" o.c.	258
5%	<i>Aristida purpurea</i>	Purple Threawn	1 gal.	14" o.c.	711
3%	<i>Asclepias asperula</i>	Antelope Horn Milkweed	1 gal.	14" o.c.	427
5%	<i>Bouteloua curtipendula</i>	Sideoats Grama	1 gal.	14" o.c.	711
2%	<i>Coreopsis lanceolata</i>	Lanceleaved Coreopsis	1 gal.	14" o.c.	284
3%	<i>Symphytichum oolentangiense</i>	Late Aster	1 gal.	14" o.c.	427
6%	<i>Echinacea pallida</i>	Pale Coneflower	1 gal.	14" o.c.	853
5%	<i>Eryngium yuccifolium</i>	Rattlesnake Master	1 gal.	14" o.c.	711
6%	<i>Liatris pycnostachya</i>	Gayfeather	1 gal.	14" o.c.	853
5%	<i>Monarda punctata</i>	Spotted Beebalm	1 gal.	14" o.c.	711
6%	<i>Panicum virgatum 'Shenandoah'</i>	Switchgrass	Plug	14" o.c.	900
18%	<i>Schizachyrium scoparium</i>	Little Bluestem	Plug	14" o.c.	2600
10%	<i>Sporobolus heterolepis 'Tara'</i>	Tara' Prairie Dropseed	Plug	14" o.c.	1450
3%	<i>Ratibida pinnata</i>	Gray-Headed Coneflower	1 gal.	14" o.c.	427
3%	<i>Solidago nemoralis</i>	Showy Goldenrod	1 gal.	14" o.c.	427
3%	<i>Thalictrum 'Elin'</i>	Elin Meadow Rue	1 gal.	14" o.c.	427
4%	<i>Verbena hastata</i>	Hoary Vervain	1 gal.	14" o.c.	569
100%					14168

BULBS - 50% OF CONTAINER AND PLUG AREA					SIZE	SPACING	TOTAL QTY (#)
30%	<i>Eremerus robustus</i>	Foxtail Lily	Bulb	16" o.c.		980	
30%	<i>Eremerus 'Cleopatra'</i>	Cleopatra Foxtail Lily	Bulb	16" o.c.		980	
40%	<i>Allium sphaerocephalon</i>	Drumstick Allium	Bulb	16" o.c.		1310	
100%						3270	

SEED - 100%					SEEDING RATE (LBS/2000 SF)	TOTAL QTY (LBS)
25%	<i>Bothriochloa laguroides</i>	Silver Bluestem				
20%	<i>Bouteloua curtipendula</i>	Sideoats Grama				
10%	<i>Bouteloua gracilis</i>	Blue Grama				
10%	<i>Eragrostis trichodes</i>	Sand Lovegrass				
30%	<i>Schizachyrium scoparium</i>	Little Bluestem				
5%	<i>Sorghastrum nutans</i>	Indiangrass				
100%						13.970

WOODLAND MIX - MATRIX INFILL (WM-1)					TOTAL AREA (SF)
TOTAL QTY (%)	LATIN NAME	COMMON NAME	SIZE	SPACING	61,410
CONTAINER & PLUGS - 100%					TOTAL QTY (#)
6%	<i>Aster divaricatus</i>	White Wood Aster	1 gal.	14" o.c.	3126
4%	<i>Amsonia tabernaemontana</i>	Threaleaf Bluestar	2 gal.	14" o.c.	2084
10%	<i>Carex bicknellii</i>	Bicknell's Sedge	Plug	14" o.c.	5250
10%	<i>Carex brevior</i>	Shortbeak Sedge	Plug	14" o.c.	5250
5%	<i>Chasmanthium latifolium</i>	Northern Sea Oats	Plug	14" o.c.	2650
8%	<i>Dechampsia caespitosa</i>	Tufted Hairgrass	1 gal.	14" o.c.	4168
4%	<i>Echinacea pallida</i>	Pale Coneflower	1 gal.	14" o.c.	2084
4%	<i>Elymus hirtix</i>	Bottlebrush Grass	Plug	14" o.c.	2100
4%	<i>Geranium maculatum</i>	Spotted Geranium	1 gal.	14" o.c.	2084
4%	<i>Mertensia virginica</i>	Virginia Bluebells	1 gal.	14" o.c.	2084
15%	<i>Onoclea sensibilis</i>	Sensitive Fern	1 gal.	14" o.c.	7815
4%	<i>Penstemon digitalis</i>	Foxglove Beardtongue	Plug	14" o.c.	2100
3%	<i>Phlox divaricata</i>	Woodland Phlox	1 gal.	14" o.c.	1563
5%	<i>Polystichum acrostichoides</i>	Christmas Fern	1 gal.	14" o.c.	2605
5%	<i>Tiarela cordifolia</i>	Foamflower	Plug	14" o.c.	2650
5%	<i>Thalictrum thalictroides</i>	Rue Anemone	1 gal.	14" o.c.	2605
4%	<i>Syrinchium angustifolium</i>	Blue-Eyed Grass	1 gal.	14" o.c.	2084
100%					52302

WOODLAND MIX - SEED (WM-1)					SEEDING RATE (LB/ACRE)	TOTAL AREA (SF)
2%	<i>Allium tricoccum</i>	Wild Leek				
2%	<i>Anemone virginiana</i>	Tall Thimbleweed				
4%	<i>Aquilegia canadensis</i>	Columbine				
4%	<i>Arisaema triphyllum</i>	Jack in the Pulpit				
5%	<i>Asarum canadense</i>	Wild Ginger				
4%	<i>Asclepias exaltata</i>	Poke Milkweed				
4%	<i>Campanula americana</i>	Tall Bellflower				
4%	<i>Carex blanda</i>	Common Wood Sedge				
4%	<i>Carex grayi</i>	Common Bur Sedge				
4%	<i>Chasmanthium latifolium</i>	Inland Sea Oats				
10%	<i>Dianthus obovata</i>	Beak Grass				
4%	<i>Elymus hirtix</i>	Bottlebrush Grass				
10%	<i>Elymus virginicus</i>	Virginia Wildrye				
3%	<i>Hydrophyllum virginianum</i>	Virginia Waterleaf				
4%	<i>Maianthemum racemosum</i>	Solomon's Plume				
4%	<i>Mitella diphylla</i>	Bishop's Cap				
4%	<i>Penstemon calycosus</i>	Calico Beardtongue				
4%	<i>Sanguinaria canadensis</i>	Bloodroot				
6%	<i>Solidago flexicaulis</i>	Zig Zag Goldenrod				
6%	<i>Symphytichum lateriflorum</i>	Calico Aster				
4%	<i>Taenidia integerrima</i>	Yellow Pimpernel				
2%	<i>Thalictrum dioicum</i>	Early Meadow Rue				
2%	<i>Uvularia grandiflora</i>	Bellwort				
100%						42.293

WOODLAND MIX - FERN AND SEDGE GLADE (WM-2)					TOTAL AREA (SF)
TOTAL QTY (%)	LATIN NAME	COMMON NAME	SIZE	SPACING	15,205
CONTAINER & PLUGS - 100%					TOTAL QTY (#)
5%	<i>Asclepias quadrifolia</i>	Fourleaf Milkweed	1 gal.	14" o.c.	580
20%	<i>Athyrium filix-femina</i>	Lady Fern	1 gal.	14" o.c.	580
10%	<i>Carex bicknellii</i>	Bicknell's Sedge	Plug	14" o.c.	1200
10%	<i>Carex brevior</i>	Shortbeak Sedge	Plug	14" o.c.	1200
10%	<i>Erythronium albidum</i>	White Trout-Lily	1 gal.	14" o.c.	1161
5%	<i>Gillenia stipulata</i>	American Ipecac	1 gal.	14" o.c.	580
5%	<i>Symphytichum anomalum</i>	Manray Aster	1 gal.	14" o.c.	580
20%	<i>Polystichum acrostichoides</i>	Christmas Fern	1 gal.	14" o.c.	2322
15%	<i>Onoclea sensibilis</i>	Sensitive Fern	1 gal.	14" o.c.	1741
100%					9946

WETLAND MIX					TOTAL AREA (SF)
TOTAL QTY (%)	LATIN NAME	COMMON NAME	SIZE	SPACING	13,600
WET BANK - 62% (WL-1)					TOTAL QTY (#)
40%	<i>Andropogon gerardii</i>	Bushy Bluestem	1 gal.	12" o.c.	3895
7%	<i>Asclepias incarnata</i>	Swamp Milkweed	1 gal.	12" o.c.	682
2%	<i>Asclepias perennis</i>	Aquatic Milkweed	1 gal.	12" o.c.	195
3%	<i>Carex emoryi</i>	Emory's Sedge	1 gal.	12" o.c.	292
3%	<i>Carex stipata</i>	Awl-Fruited Sedge	1 gal.	12" o.c.	292
2%	<i>Chelone glabra</i>	White Turtlehead	1 gal.	12" o.c.	110
5%	<i>Filipendula rubra</i>	Queen of the Prairie	2 gal.	16" o.c.	487
3%	<i>Helenium autumnale</i>	Swamp Sunflower	1 gal.	16" o.c.	164
5%	<i>Lobelia cardinalis</i>	Cardinalflower	2 gal.	12" o.c.	487
3%	<i>Lobelia siphilitica</i>	Great Blue Lobelia	2 gal.	12" o.c.	292
2%	<i>Lythrum alatum</i>	Winged Lythrum	1 gal.	12" o.c.	195
10%	<i>Osmunda regalis</i>	Royal Fern	1 gal.	12" o.c.	597
3%	<i>Penstemon digitalis</i>	Foxglove Beardtongue	1 gal.	12" o.c.	292
4%	<i>Rhynchospora colorata</i>	Starrush Whitetop	1 gal.	12" o.c.	389
2%	<i>Silphium terebinthinaceum</i>	Rosinweed	1 gal.	16" o.c.	110
3%	<i>Solidago patula</i>	Roundleaf Goldenrod	1 gal.	12" o.c.	292
3%	<i>Verbena hastata</i>	Swamp Verbena	1 gal.	12" o.c.	292
100%					9061

EMERGENT-SUBMERGENT - 38% (WL-2)					SIZE	SPACING	TOTAL QTY (#)
7%	<i>Alisma subcordatum</i>	American Water Plantain	1 gal.	12" o.c.		418	
7%	<i>Hibiscus lasiocarpus</i>	Wooly Rose Mallow	2 gal.	16" o.c.		235	
7%	<i>Hibiscus moscheutos</i>	Crimson-Eyed Rose-Mallow	2 gal.	16" o.c.		235	
4%	<i>Iris virginica</i>	Virginia Iris	1 gal.	12" o.c.		239	
15%	<i>Juncus effusus</i>	Soft Rush	Plug	12" o.c.		900	
20%	<i>Juncus torreyi</i>	Torrey's Rush	Plug	12" o.c.		1200	
10%	<i>Justicia americana</i>	Water Willow	Quart	12" o.c.		597	
4%	<i>Nelumbo lutea</i>	American Water Lily	Quart	12" o.c.		239	
10%	<i>Pontederia cordata</i>	Pickereelweed	Quart	12" o.c.		597	
4%	<i>Sagittaria platyphylla</i>	Arrowhead	Quart	12" o.c.		239	
4%	<i>Sagittaria latifolia</i>	Duck Potato	Quart	12" o.c.		239	
8%	<i>Scirpus cyperinus</i>	Wool-Grass Bulrush	1 gal.	12" o.c.			

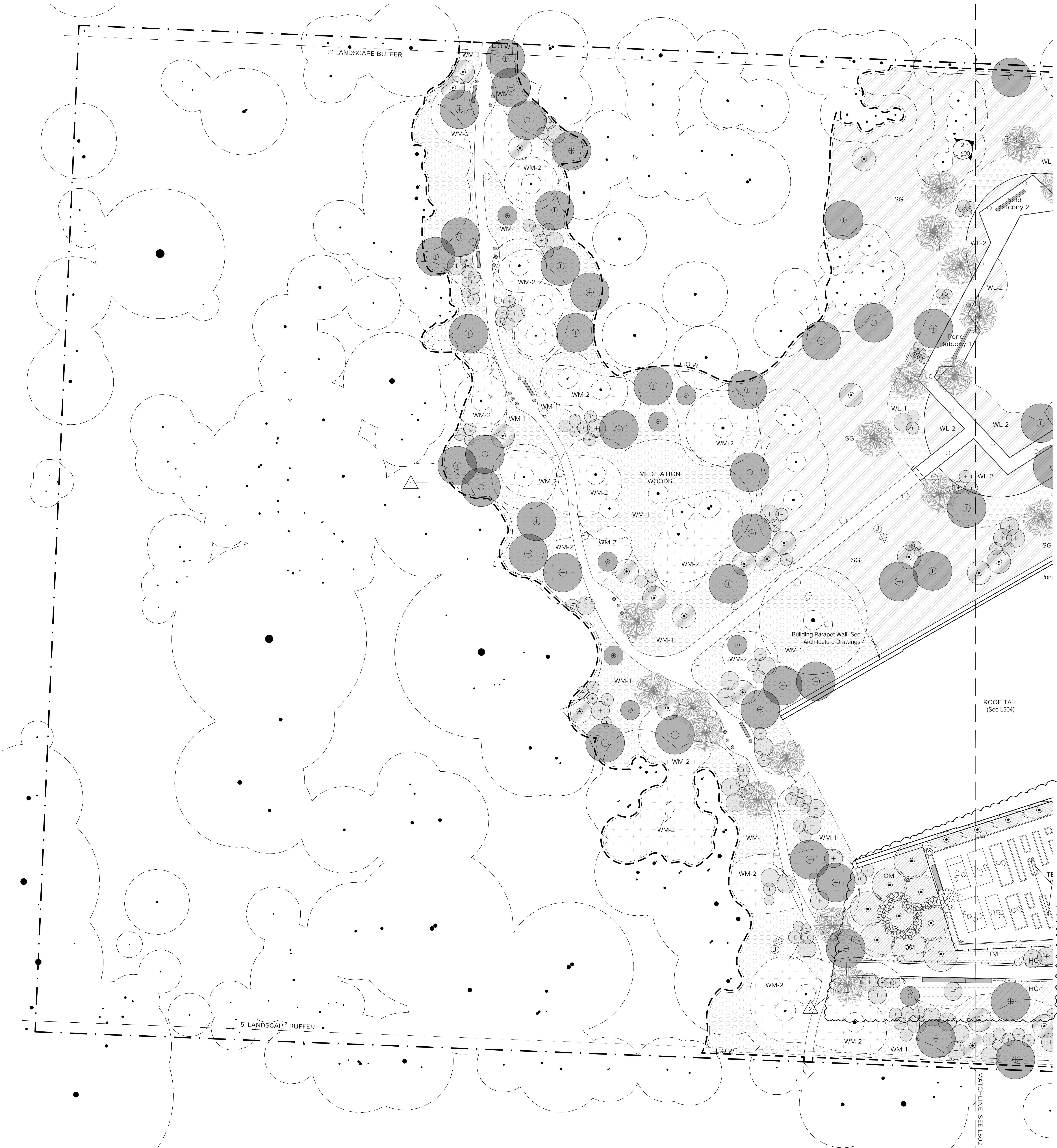

- General Legend**
- Existing Tree to Remain
 - Property Line
 - Limit of Work
 - Right of Way
 - Building Entry
 - Light Poles, See Site Electrical Drawings
 - Wall Mounted Lights, See Site Electrical Drawings
 - Bollard Lights, See Site Electrical Drawings
 - Tree Uplights, See Site Electrical Drawings
 - Charging Pedestal, See Site Electrical Drawings
 - Wireless Access Pole, See Site Electrical Drawings
 - GFCI Receptacle, See Site Electrical Drawings
 - Storm Water Catch Basin, See Civil Drawings
 - Sanitary Manhole, See Civil Drawings
 - Water Utility Access, See Civil Drawings
 - Fire Hydrant, See Civil Drawings
 - Gas Utility Access, See Civil Drawings
 - Pond Overflow Access, See Civil Drawings
 - Landscape Area Drain Inlet, See Civil Drawings
 - Landscape Underdrain, See Civil Drawings
 - Roof Drain, See Architecture Drawings

- Planting Legend**
- Deciduous Tree - 5" cal.
 - Deciduous Tree - 2-4" cal.
 - Coniferous Tree - 8-10' ht.
 - Fruiting Tree - 6'-8' ht.
 - Espaliered Fruiting Tree - 6'-8' ht.
 - Flowering Tree - 3-4" cal. or 8-10' ht.
 - Shrub - 7 gal.
 - Shrub - 5 gal.
 - Shrub - 3 gal.
 - AM Amphitheater Mix
 - DB Detention Basin Mix
 - SG Shortgrass Meadow
 - SG-2 Rooftop Shortgrass Meadow
 - GT Rooftop Gravel Terrace Mix
 - TM Terrace Mix
 - HE Herbaceous Entry Mix
 - WL-1 Emergent Wetland Mix
 - WL-2 Submergent Wetland Mix
 - FL-1 Flowering Lawn Island Mix - Sun
 - FL-2 Flowering Lawn Island Mix - Shade
 - HG-1 Healing Garden Mix - Tall
 - HG-2 Healing Garden Mix - Short
 - WM-1 Woodland Mix - Matrix Infill & Seed
 - WM-2 Woodland Mix - Fern & Sedge Glade
 - OM Orchard Mix
 - L Lawn (Sod)

Planting Notes

- See L500 for planting notes.

1 Planting Plan - Ground Floor 1
Scale: 1/16" = 1'-0"

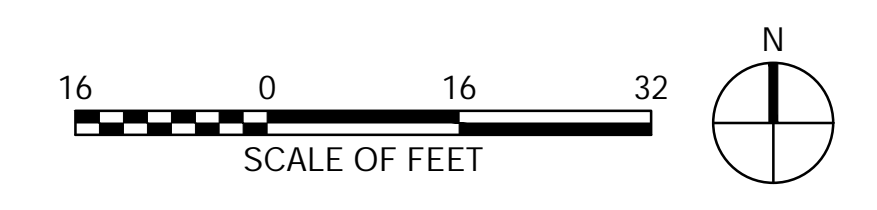

REVISIONS		
NUMBER	DATE	DESCRIPTION
1	03.13.2023	ADD SIGNATURE
2	06.09.2023	ADD SIGNATURE 2

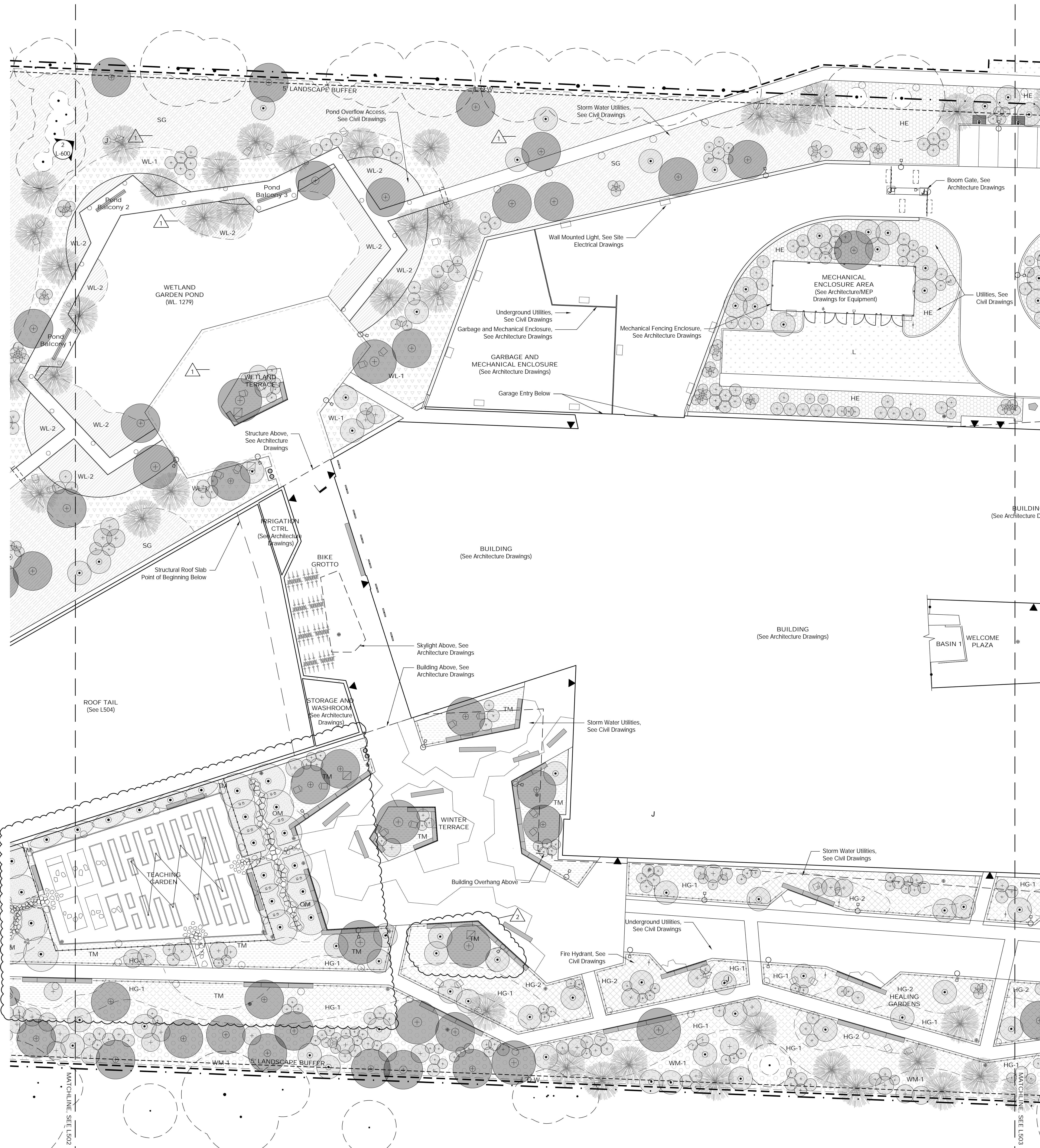

General Legend

- Existing Tree to Remain
- Property Line
- Limit of Work
- Right of Way
- Building Entry
- Light Poles, See Site Electrical Drawings
- Wall Mounted Lights, See Site Electrical Drawings
- Bollard Lights, See Site Electrical Drawings
- Tree Uplights, See Site Electrical Drawings
- Charging Pedestal, See Site Electrical Drawings
- Wireless Access Pole, See Site Electrical Drawings
- GFCI Receptacle, See Site Electrical Drawings
- Storm Water Catch Basin, See Civil Drawings
- Sanitary Manhole, See Civil Drawings
- Water Utility Access, See Civil Drawings
- Fire Hydrant, See Civil Drawings
- Gas Utility Access, See Civil Drawings
- Pond Overflow Access, See Civil Drawings
- Landscape Area Drain Inlet, See Civil Drawings
- Landscape Underdrain, See Civil Drawings
- Roof Drain, See Architecture Drawings

Planting Legend

- Deciduous Tree - 5" cal.
- Deciduous Tree - 2-4" cal.
- Coniferous Tree - 8-10' ht.
- Fruiting Tree - 6-8' ht.
- Espaliered Fruiting Tree - 6-8' ht.
- Flowering Tree - 3-4" cal. or 8-10' ht.
- Shrub - 7 gal.
- Shrub - 5 gal.
- Shrub - 3 gal.
- AM Amphitheater Mix
- DB Detention Basin Mix
- SG Shortgrass Meadow
- SG-2 Rooftop Shortgrass Meadow
- GT Rooftop Gravel Terrace Mix
- TM Terrace Mix
- HE Herbaceous Entry Mix
- WL-1 Emergent Wetland Mix
- WL-2 Submergent Wetland Mix
- FL-1 Flowering Lawn Island Mix - Sun
- FL-2 Flowering Lawn Island Mix - Shade
- HG-1 Healing Garden Mix - Tall
- HG-2 Healing Garden Mix - Short
- WM-1 Woodland Mix - Matrix Infill & Seed
- WM-2 Woodland Mix - Fern & Sedge Glade
- OM Orchard Mix
- L Lawn (Sod)

Planting Notes

1. See L500 for planting notes.

1 Ground Floor Planting Plan 2
Scale: 1/16" = 1'-0"

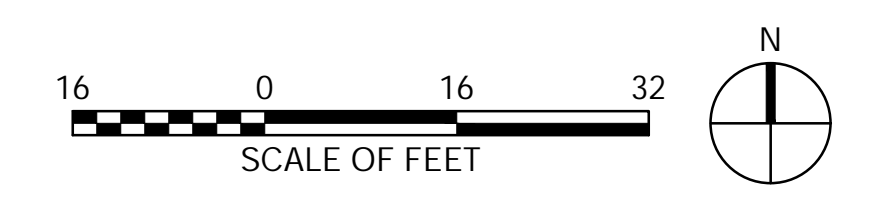

801 South Spring Street
Little Rock, AR 72201
501.378.0878 office
509 W. Spring St | Suite 150
Fayetteville, AR 72701
479.644.0133 office
polkstanleywilcox.com

CIVIL
McClintock Consulting Engineers, Inc.
1580 E. STEARNS ST
FAYETTEVILLE, AR 72703
P: 479.443.2377

LANDSCAPE
OSD
115 ST. JOHNS PLACE
BROOKLYN, NY 11217
P: 917.553.5586

STRUCTURAL
MartinMartin Consulting Engineers
9008 SOUTH WALTON BLVD., STE 212
BENTONVILLE, AR 72712
P: 479.407.0945

MEP - LOW VOLTAGE
Henderson Engineers
6345 LEXENA DRIVE, STE 300
LENSAIA, KS 66214
P: 913.660.8187

SUSTAINABILITY
SOM
224 SOUTH MICHIGAN AVENUE
CHICAGO, IL 60604
P: 312.360.4121

SIGNAGE - WAYFINDING
TWO TWELVE
228 W. 27th ST., SUITE 802
NEW YORK, NY 10001
P: 212.254.6670

FOOD SERVICE
JAM HOSPITALITY
9996 SAUNDERS DR., SUITE B210
THE WOODLANDS, TX 77380
P: 409.841.2222

WATER FEATURES
OTL
2150 S. TOWNE CENTER, SUITE 100
ANIMEDEN, CA 95006
P: 714.637.4747

IRRIGATION
W3 DESIGN
11A ROBERTSON MANAGER BLVD
WICKES ROCK, PA 14136
P: 844.231.7042

PSW Job Number:
933A



AWSOM
Bentonville, AR

Issue Date:
03.13.2023

REVISIONS		
NUMBER	DATE	DESCRIPTION
1	03.13.2023	ADD SIGNATURE
2	06.09.2023	ADD SIGNATURE 2

Consents:
Ground Floor Planting Plan 2/3

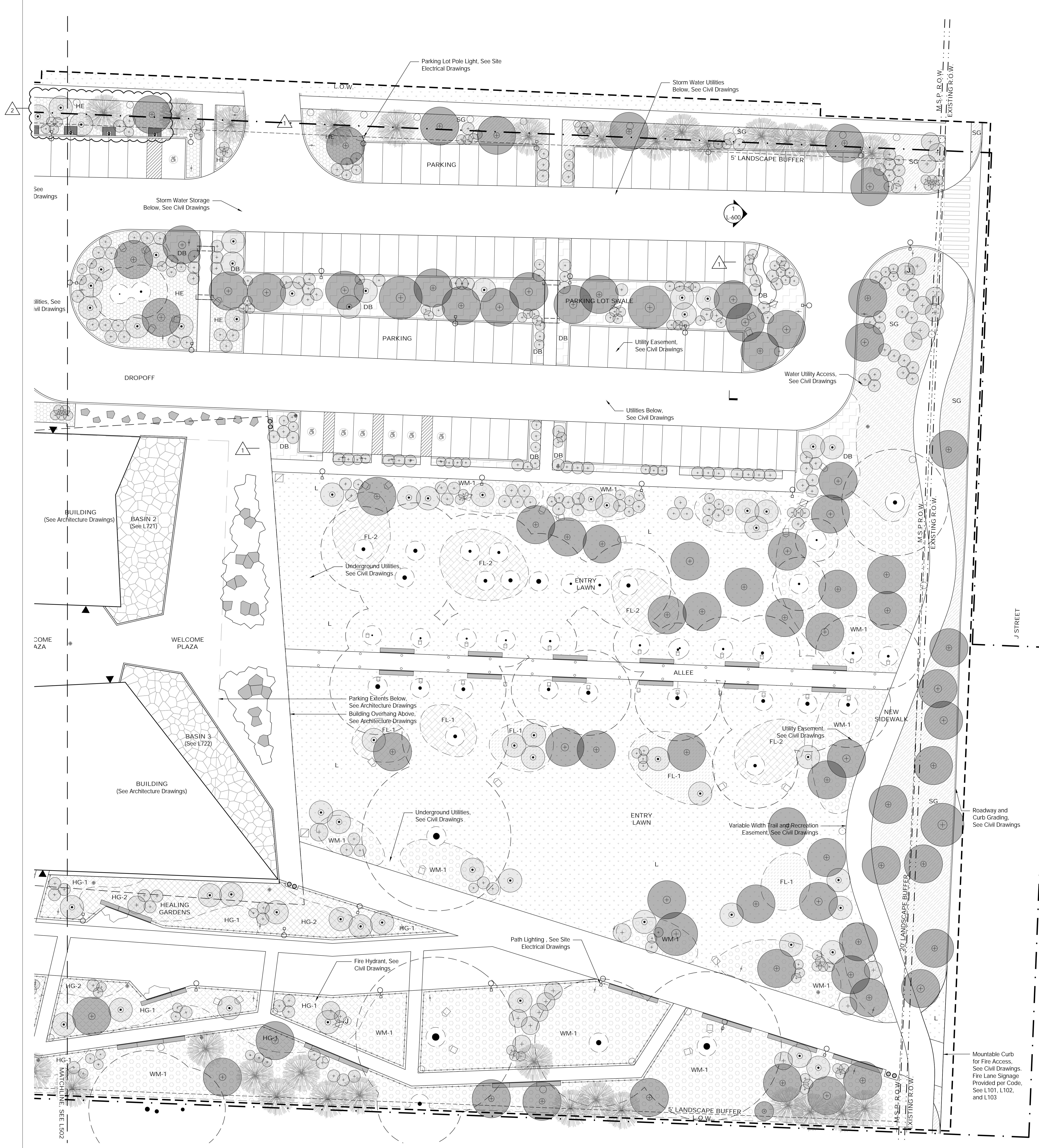

General Legend

- Existing Tree to Remain
- Property Line
- Limit of Work
- Right of Way
- Building Entry
- Light Poles, See Site Electrical Drawings
- Wall Mounted Lights, See Site Electrical Drawings
- Bollard Lights, See Site Electrical Drawings
- Tree Uplights, See Site Electrical Drawings
- Charging Pedestal, See Site Electrical Drawings
- Wireless Access Pole, See Site Electrical Drawings
- GFCI Receptacle, See Site Electrical Drawings
- Storm Water Catch Basin, See Civil Drawings
- Sanitary Manhole, See Civil Drawings
- Water Utility Access, See Civil Drawings
- Fire Hydrant, See Civil Drawings
- Gas Utility Access, See Civil Drawings
- Pond Overflow Access, See Civil Drawings
- Landscape Area Drain Inlet, See Civil Drawings
- Landscape Underdrain, See Civil Drawings
- Roof Drain, See Architecture Drawings

Planting Legend

- Deciduous Tree - 5" cal.
- Deciduous Tree - 2-4" cal.
- Coniferous Tree - 8-10' ht.
- Fruiting Tree - 6-8' ht.
- Espaliered Fruiting Tree - 6-8' ht.
- Flowering Tree - 3-4" cal. or 8-10' ht.
- Shrub - 7 gal.
- Shrub - 5 gal.
- Shrub - 3 gal.
- AM Amphitheater Mix
- DB Detention Basin Mix
- SG Shortgrass Meadow
- SG-2 Rooftop Shortgrass Meadow
- GT Rooftop Gravel Terrace Mix
- TM Terrace Mix
- HE Herbaceous Entry Mix
- WL-1 Emergent Wetland Mix
- WL-2 Submergent Wetland Mix
- FL-1 Flowering Lawn Island Mix - Sun
- FL-2 Flowering Lawn Island Mix - Shade
- HG-1 Healing Garden Mix - Tall
- HG-2 Healing Garden Mix - Short
- WM-1 Woodland Mix - Matrix Infill & Seed
- WM-2 Woodland Mix - Fern & Sedge Glade
- OM Orchard Mix
- L Lawn (Sod)

Planting Notes

1. See L500 for planting notes.

1 Ground Floor Planting Plan 3
Scale: 1/16" = 1'-0"

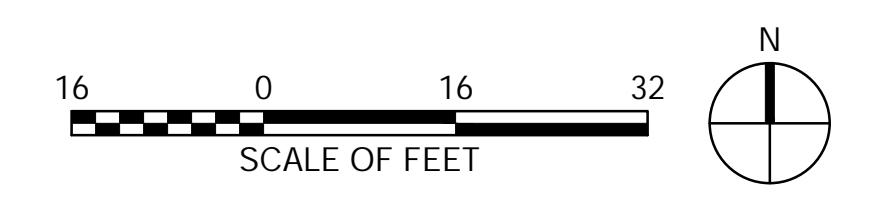

PSW Job Number:
933A



AWSOM
Bentonville, AR

Issue Date:
03.13.2023

REVISIONS		
NUMBER	DATE	DESCRIPTION
1	03.13.2023	ISSUE FOR PERMIT
2	06.09.2023	ADDRESS #2

Contents:
Ground Floor Planting Plan 3/3



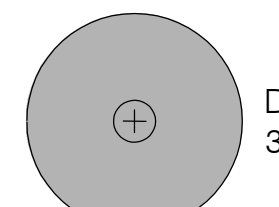
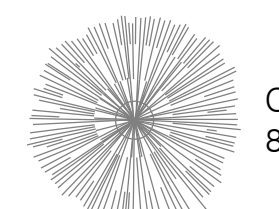
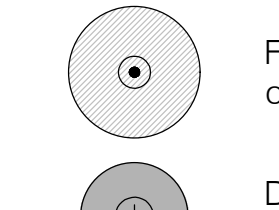
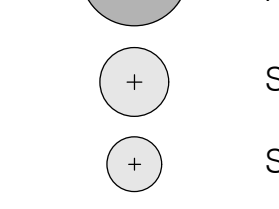
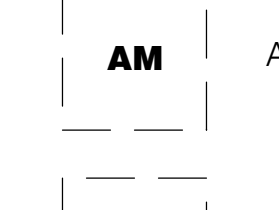
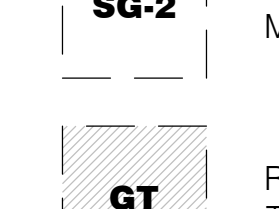
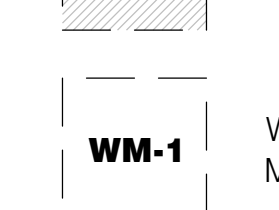
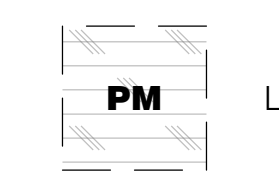
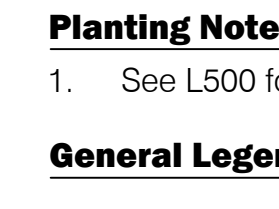
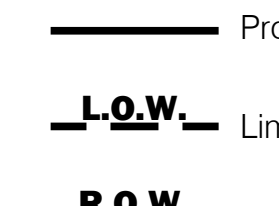
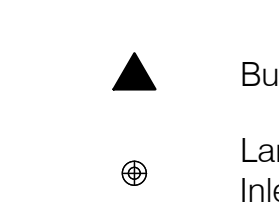











Planting Legend

-  Deciduous Tree - 3-4' cal.
-  Coniferous Tree - 8-10' ht.
-  Flowing Tree - 3-4' cal or 8-10' ht.
-  Deciduous Tree - Fastigate
-  Shrub - 5 gal.
-  Shrub - 3 gal.
-  AM Amphitheater mix
-  SG-2 Rooftop Shortgrass Meadow
-  GT Rooftop Gravel Terrace Mix
-  WM-1 Woodland Mix - Matrix Infill & Seed
-  PM L3 Terrace Mix

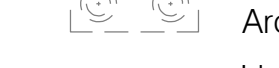
Planting Notes

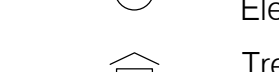
1. See L500 for planting notes.

General Legend

-  Property Line
-  L.O.W. Limit of Work
-  R.O.W. Right of Way
-  Building Entry
-  Landscape Area Drain Inlet, See Civil Drawings
-  TD 9 L905 Trench Drain
-  SD 2 L906 Slot Drain
-  Roof Drain, See Architecture Drawings
-  Light Poles, See Site Electrical Drawings
-  Bollard Lights, See Site Electrical Drawings
-  Tree Uplights, See Site Electrical Drawings
-  Charging Pedestal, See Site Electrical Drawings
-  Wireless Access Pole, See Site Electrical Drawings
-  GFCI Receptacle, See Site Electrical Drawings



1 Planting Plan - Roof 1
Scale: 1/8" = 1'-0"

MATCHLINE, SEE L504

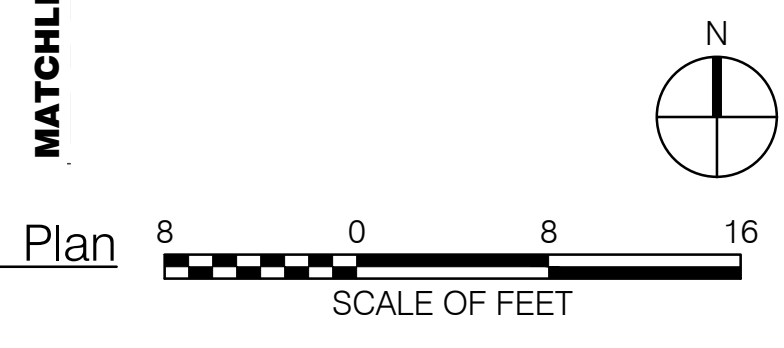

PSW Job Number:
933A



AWSOM
Bentonville, AR

Issue Date:
03.13.2023

REVISIONS		
NUMBER	DATE	DESCRIPTION
1	03.13.2023	ADDendum 1
2	06.09.2023	ADDendum 2

Contents:
Planting Plan - Roof 1/2

THIS PAGE IS BEST VIEWED IN COLOR

L504



REVISIONS		
NUMBER	DATE	DESCRIPTION
1	03.13.2023	ADDendum 1
2	06.08.2023	ADDendum 2

- Planting Legend**
- Deciduous Tree - 3-4' cal.
 - Coniferous Tree - 8-10' ht.
 - Flowering Tree - 3-4' cal or 8-10' ht.
 - Deciduous Tree - Fastigate
 - Shrub - 5 gal.
 - Shrub - 3 gal.
 - AM Amphitheater mix
 - SG-2 Rooftop Shortgrass Meadow
 - GT Rooftop Gravel Terrace Mix
 - WM-1 Woodland Mix - Matrix Infill & Seed
 - PM L3 Terrace Mix

- Planting Notes**
1. See L500 for planting notes.

General Legend

- Property Line
- L.O.W. Limit of Work
- R.O.W. Right of Way
- Building Entry
- Landscape Area Drain Inlet, See Civil Drawings
- TD 9/1006 Trench Drain
- SD 2/1006 Slot Drain
- Roof Drain, See Architecture Drawings
- Light Poles, See Site Electrical Drawings
- Bollard Lights, See Site Electrical Drawings
- Tree Uplights, See Site Electrical Drawings
- Charging Pedestal, See Site Electrical Drawings
- Wireless Access Pole, See Site Electrical Drawings
- GFCI Receptacle, See Site Electrical Drawings

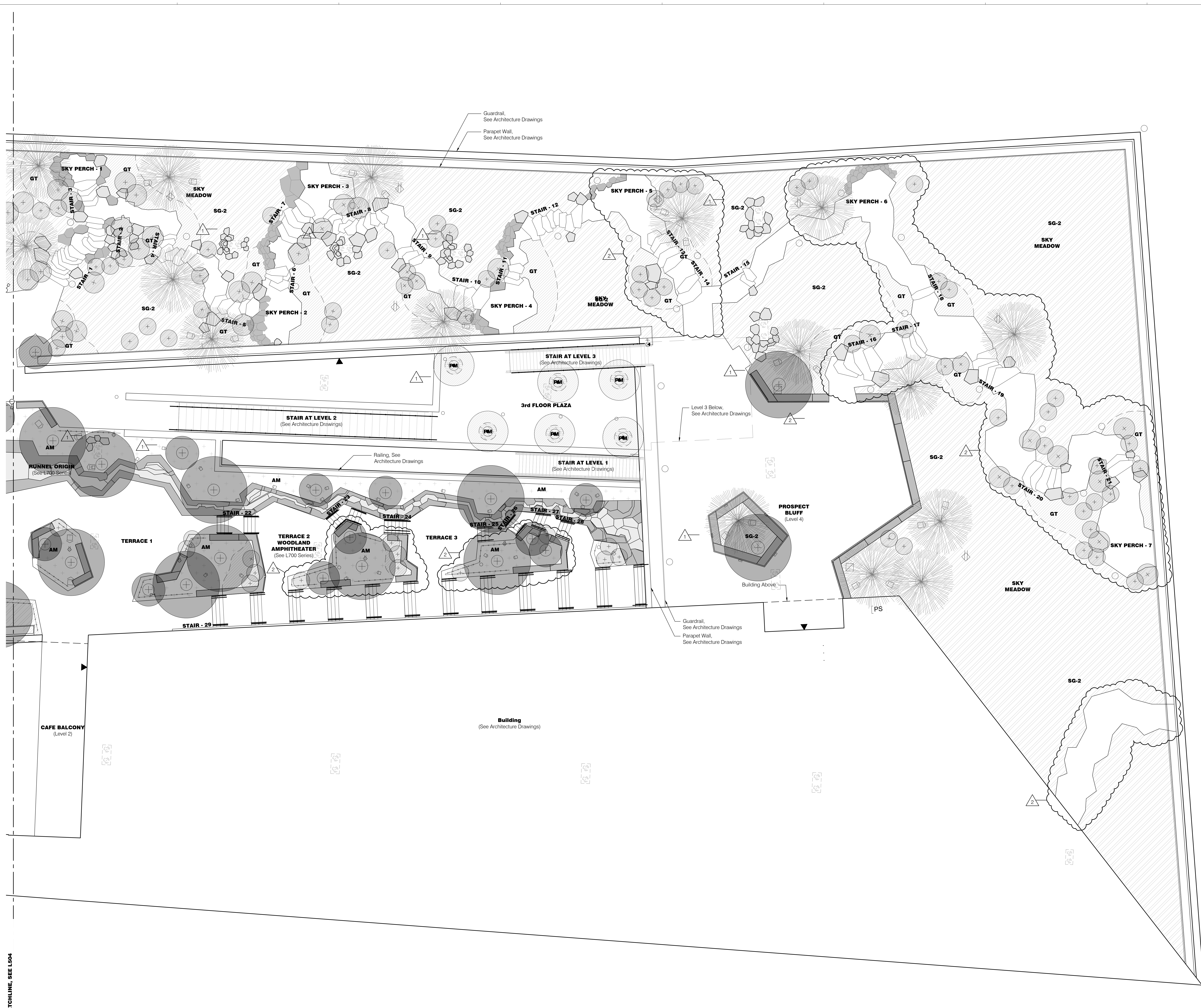

MATCHLINE, SEE L504

1 Planting Plan - Roof 2
Scale: 1/8" = 1'-0"

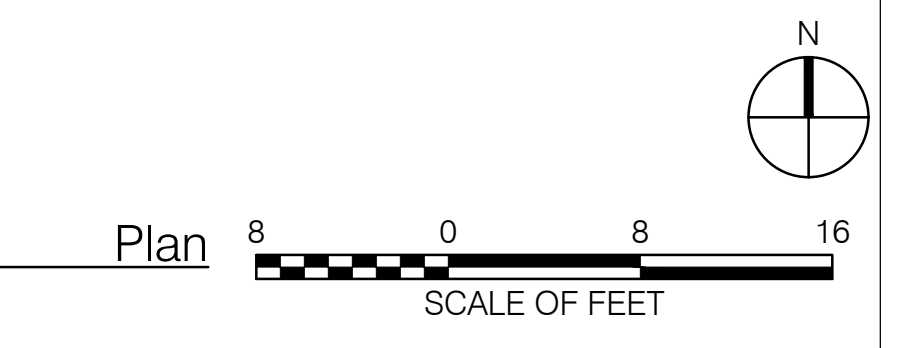

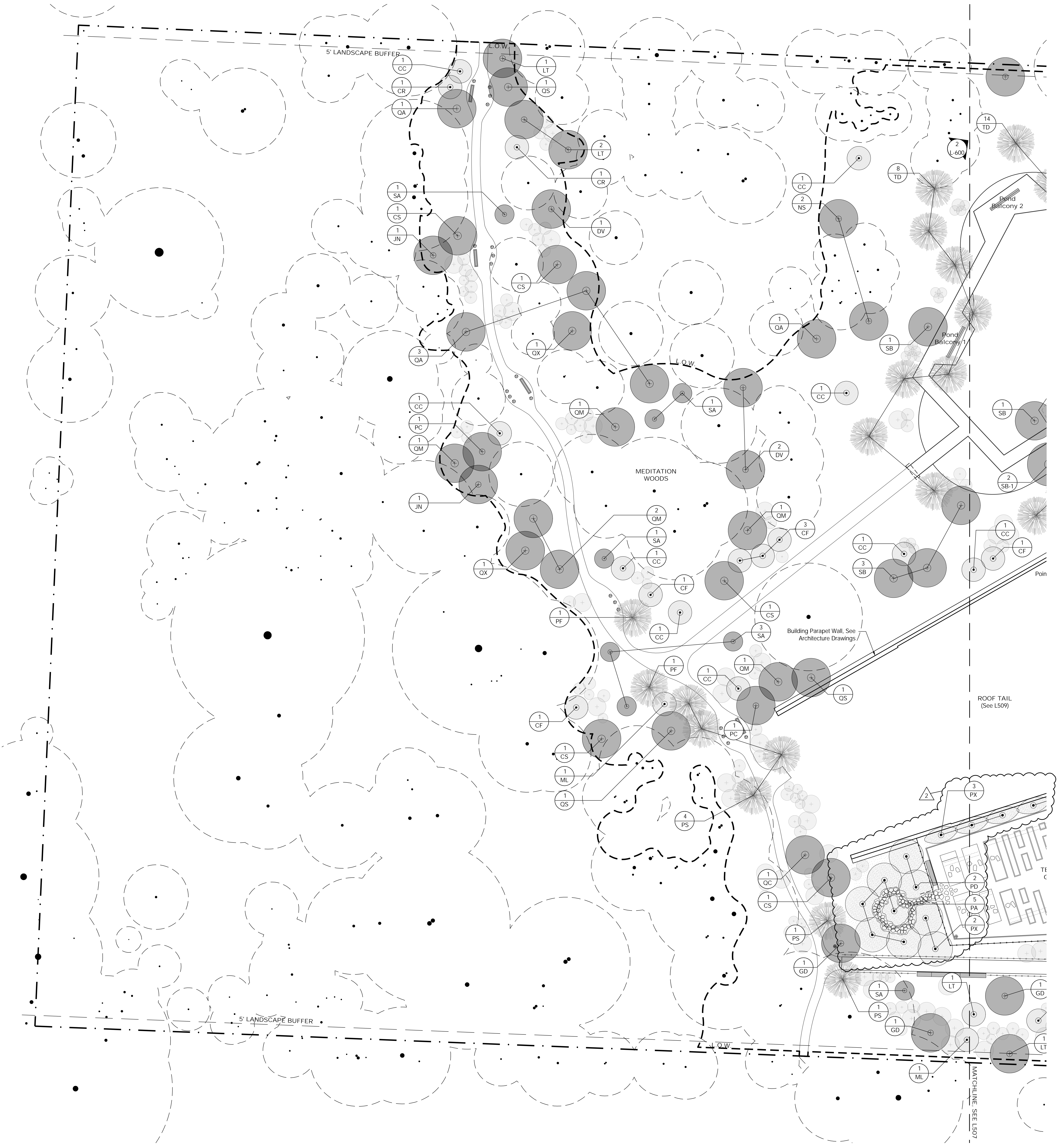

- General Legend**
- Existing Tree to Remain
 - Property Line
 - Limit of Work
 - Right of Way
 - Building Entry
 - Light Poles, See Site Electrical Drawings
 - Wall Mounted Lights, See Site Electrical Drawings
 - Bollard Lights, See Site Electrical Drawings
 - Tree Uplights, See Site Electrical Drawings
 - Charging Pedestal, See Site Electrical Drawings
 - Wireless Access Pole, See Site Electrical Drawings
 - GFCI Receptacle, See Site Electrical Drawings
 - Storm Water Catch Basin, See Civil Drawings
 - Sanitary Manhole, See Civil Drawings
 - Water Utility Access, See Civil Drawings
 - Fire Hydrant, See Civil Drawings
 - Gas Utility Access, See Civil Drawings
 - Pond Overflow Access, See Civil Drawings
 - Landscape Area Drain Inlet, See Civil Drawings
 - Landscape Underdrain, See Civil Drawings
 - Roof Drain, See Architecture Drawings

Tree ID Legend

# AA <i>Ailanthus 'Autumn Brilliance'</i>	# MJ <i>Magnolia 'Jane'</i>	# OM <i>Quercus muehlenbergii</i>
# AR <i>Acer rubrum</i>	# ML <i>Magnolia x lebneri</i>	# OS <i>Quercus stellata</i>
# CC <i>Cercis canadensis</i>	# NS <i>Nyssa sylvatica</i>	# SA <i>Sassafras albidum</i>
# CF <i>Cornus florida</i>	# PC <i>Pistachia chinensis 'Keith Davey'</i>	# SB <i>Salix nigra</i>
# CR <i>Crataegus crus-galli</i>	# PF <i>Pinus flexilis</i>	# TD <i>Taxodium distichum</i>
# CS <i>Catalpa speciosa</i>	# PO <i>Platanus occidentalis</i>	# MD <i>Malus domestica 'Arkansas Black'</i>
# DV <i>Diospyros virginiana</i>	# PE <i>Pinus echinata</i>	# ME <i>Malus domestica 'Empire'</i>
# GD <i>Gymnocladus dioica</i>	# PS <i>Pinus strobus</i>	# MF <i>Malus domestica 'Fuji'</i>
# ID <i>Ilex opaca</i>	# PY <i>Prunus mexicana</i>	# PL <i>Prunus 'Lydecker'</i>
# JN <i>Juglans nigra</i>	# QA <i>Quercus alba</i>	# PT <i>Prunus salicina 'Toka'</i>
# LT <i>Liriodendron tulipifera</i>	# OC <i>Quercus coccinea</i>	# PX <i>Pyrus communis 'Comice'</i>
# MG <i>Magnolia grandiflora</i>	# OX <i>Quercus marilandica</i>	# PD <i>Pyrus communis 'D'Anjou'</i>
		# PA <i>Prunus americana 'Harcot'</i>

1 Tree Planting Plan - Ground Floor 1
Scale: 1/16" = 1'-0"

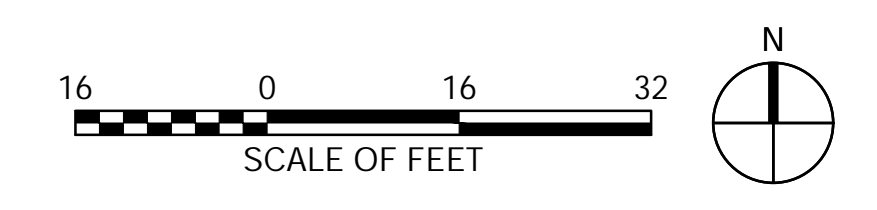

REVISIONS		
NUMBER	DATE	DESCRIPTION
1	03.13.2023	ADD SIGNATURE
2	06.09.2023	ADD SIGNATURE 2

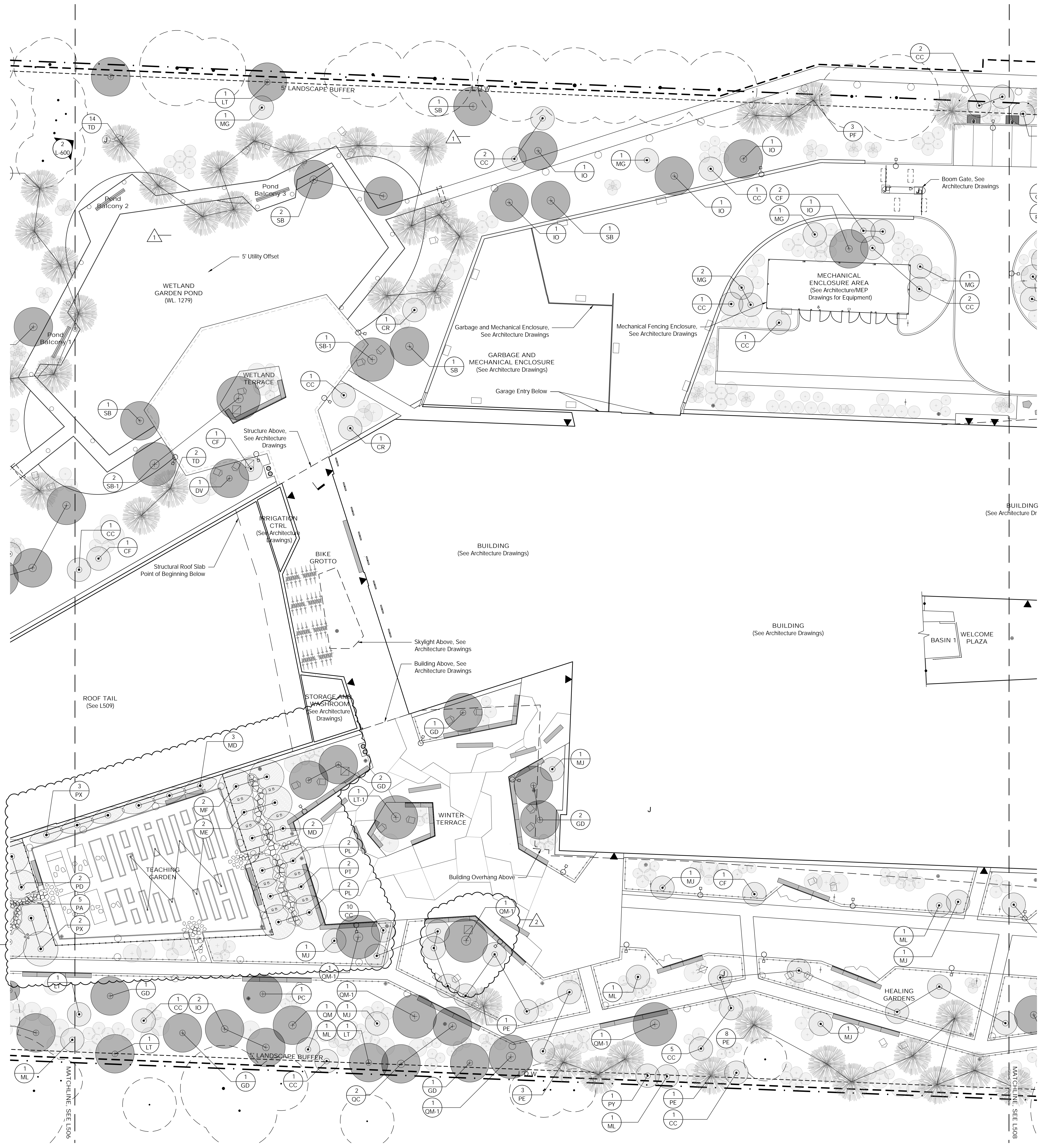

- General Legend**
- Existing Tree to Remain
 - Property Line
 - Limit of Work
 - Right of Way
 - Building Entry
 - Light Poles, See Site Electrical Drawings
 - Wall Mounted Lights, See Site Electrical Drawings
 - Bollard Lights, See Site Electrical Drawings
 - Tree Uplights, See Site Electrical Drawings
 - Charging Pedestal, See Site Electrical Drawings
 - Wireless Access Pole, See Site Electrical Drawings
 - GFCI Receptacle, See Site Electrical Drawings
 - Storm Water Catch Basin, See Civil Drawings
 - Sanitary Manhole, See Civil Drawings
 - Water Utility Access, See Civil Drawings
 - Fire Hydrant, See Civil Drawings
 - Gas Utility Access, See Civil Drawings
 - Pond Overflow Access, See Civil Drawings
 - Landscape Area Drain Inlet, See Civil Drawings
 - Landscape Underdrain, See Civil Drawings
 - Roof Drain, See Architecture Drawings

Tree ID Legend

# AA <i>Amygdalus 'Autumn Brilliance'</i>	# MJ <i>Magnolia 'Jane'</i>	# OM <i>Quercus muehlenbergii</i>
# AR <i>Acer rubrum</i>	# ML <i>Magnolia x lebneri</i>	# OS <i>Quercus stellata</i>
# CC <i>Cercis canadensis</i>	# NS <i>Nyssa sylvatica</i>	# SA <i>Sassafras albidum</i>
# CF <i>Cornus florida</i>	# PC <i>Pistachia chinensis 'Keith Davey'</i>	# SB <i>Salix nigra</i>
# CR <i>Crataegus crus-galli</i>	# PF <i>Pinus flexilis</i>	# TD <i>Taxodium distichum</i>
# CS <i>Catalpa speciosa</i>	# PO <i>Platanus occidentalis</i>	# MD <i>Malus domestica 'Arkansas Black'</i>
# DV <i>Diospyros virginiana</i>	# PE <i>Pinus echinata</i>	# ME <i>Malus domestica 'Empire'</i>
# GD <i>Gymnocladus dioica</i>	# PS <i>Pinus strobus</i>	# MF <i>Malus domestica 'Fuji'</i>
# IO <i>Ilex opaca</i>	# PV <i>Prunus mexicana</i>	# PL <i>Prunus 'Lydecker'</i>
# JN <i>Juglans nigra</i>	# QA <i>Quercus alba</i>	# PT <i>Prunus salicina 'Toka'</i>
# LT <i>Liriodendron tulipifera</i>	# QC <i>Quercus coccinea</i>	# PX <i>Pyrus communis 'Comice'</i>
# MG <i>Magnolia grandiflora</i>	# QX <i>Quercus marilandica</i>	# PD <i>Pyrus communis 'D'Anjou'</i>
		# PA <i>Prunus americana 'Harcot'</i>

1 Tree Planting Plan - Ground Floor 2
Scale: 1/16" = 1'-0"

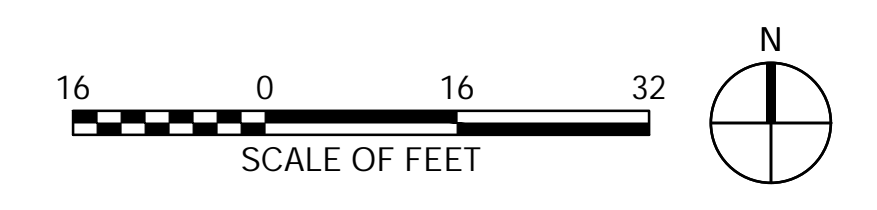

POLK STANLEY WILCOX
801 South Spring Street
Little Rock, AR 72201
501.378.0878 office
509 W. Spring St | Suite 150
Fayetteville, AR 72701
479.644.0033 office
polkstanleywilcox.com

CIVIL
MacIand Consulting Engineers, Inc.
1580 E. STEARNS ST
FAVETTEVILLE, AR 72703
P: 479.443.2377

LANDSCAPE
OSD
115 ST. JAMES PLACE
BROOKLYN, NY 11217
P: 917.553.5586

STRUCTURAL
MartinMartin Consulting Engineers
9008 SOUTH WALTON BLVD., STE 212
BENTONVILLE, AR 72712
P: 479.407.0945

MEP - LOW VOLTAGE
Henderson Engineers
6345 LENEVA DRIVE, STE 300
LENEVA, KS 66214
P: 913.665.6187

SUSTAINABILITY
SOM
224 SOUTH MICHIGAN AVENUE
CHICAGO, IL 60604
P: 312.366.4121

SIGNAGE - WAYFINDING
TWO TWELVE
228 W. 27th ST., SUITE 802
NEW YORK, NY 10001
P: 212.254.6670

FOOD SERVICE
JAM HOSPITALITY
9955 SW FINES DR., SUITE B210
THE WOODLANDS, TX 77380
P: 409.441.2222

WATER FEATURES
OTL
2150 S. TOWNE CENTER, SUITE 100
ANAHIM, CA 92906
P: 714.637.4747

IRRIGATION
WCS DESIGN
11A ROBINSON MANAGE BLVD
WICKES ROCK, PA 14136
P: 844.231.7042

PSW Job Number: 933A

AWSOM
Bentonville, AR

Issue Date: 03.13.2023

NUMBER	DATE	DESCRIPTION
1	03.13.2023	ISSUED FOR PERMIT
2	06.09.2023	REVISION #2

Consents:
Tree Planting Plan - Ground Floor 2/3

THIS PAGE IS BEST VIEWED IN COLOR

L507

BENTONVILLE PROJECT NUMBER LSD22-0068



- General Legend**
- Existing Tree to Remain
 - Property Line
 - Limit of Work
 - Right of Way
 - Building Entry
 - Light Poles, See Site Electrical Drawings
 - Wall Mounted Lights, See Site Electrical Drawings
 - Bollard Lights, See Site Electrical Drawings
 - Tree Uplights, See Site Electrical Drawings
 - Charging Pedestal, See Site Electrical Drawings
 - Wireless Access Pole, See Site Electrical Drawings
 - GFCI Receptacle, See Site Electrical Drawings
 - Storm Water Catch Basin, See Civil Drawings
 - Sanitary Manhole, See Civil Drawings
 - Water Utility Access, See Civil Drawings
 - Fire Hydrant, See Civil Drawings
 - Gas Utility Access, See Civil Drawings
 - Pond Overflow Access, See Civil Drawings
 - Landscape Area Drain Inlet, See Civil Drawings
 - Landscape Underdrain, See Civil Drawings
 - Roof Drain, See Architecture Drawings

Tree ID Legend

# AA <i>Amsanchlor 'Autumn Brilliance'</i>	# MJ <i>Magnolia 'Jane'</i>	# OM <i>Quercus muehlenbergii</i>
# AR <i>Acer rubrum</i>	# ML <i>Magnolia x lehnerei</i>	# OS <i>Quercus stellata</i>
# CC <i>Cercis canadensis</i>	# NS <i>Nyssa sylvatica</i>	# SA <i>Sassafras albidum</i>
# CF <i>Cornus florida</i>	# PC <i>Pistachia chinensis 'Keith Davey'</i>	# SB <i>Salix nigra</i>
# CR <i>Crataegus crus-galli</i>	# PF <i>Pinus flexilis</i>	# TD <i>Taxodium distichum</i>
# CS <i>Catalpa speciosa</i>	# PO <i>Platanus occidentalis</i>	# MD <i>Malus domestica 'Arkansas Black'</i>
# DV <i>Diospyros virginiana</i>	# PE <i>Pinus echinata</i>	# ME <i>Malus domestica 'Empire'</i>
# GD <i>Gymnocladus dioica</i>	# PS <i>Pinus strobus</i>	# MF <i>Malus domestica 'Fuji'</i>
# IO <i>Ilex opaca</i>	# PY <i>Prunus mexicana</i>	# PL <i>Prunus 'Lydecker'</i>
# JN <i>Juglans nigra</i>	# QA <i>Quercus alba</i>	# PT <i>Prunus salicina 'Toka'</i>
# LT <i>Liriodendron tulipifera</i>	# CC <i>Quercus coccinea</i>	# PX <i>Pyrus communis 'Comice'</i>
# MG <i>Magnolia grandiflora</i>	# OX <i>Quercus marilandica</i>	# PD <i>Pyrus communis 'D'Anjou'</i>
		# PA <i>Prunus americana 'Harcot'</i>

1 Tree Planting Plan - Ground Floor 3
Scale: 1/16" = 1'-0"

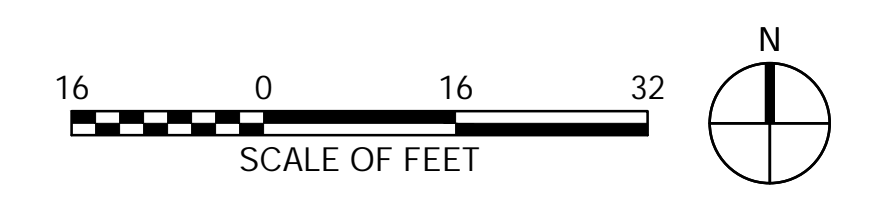

NUMBER	DATE	DESCRIPTION
1	03.13.2023	PROVISIONAL
2	06.09.2023	ADDENDUM 2

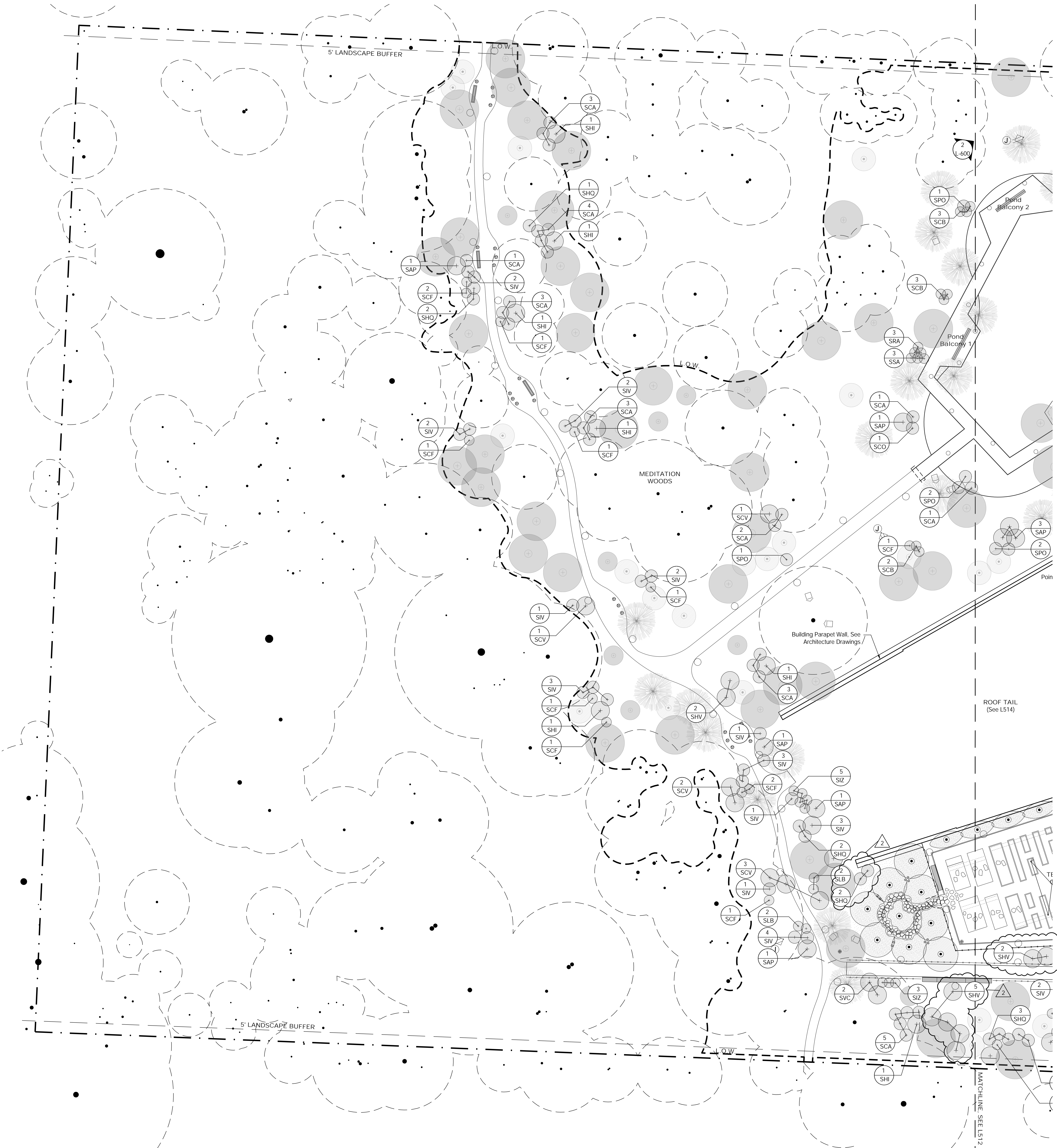

- General Legend**
- Existing Tree to Remain
 - Property Line
 - Limit of Work
 - Right of Way
 - Building Entry
 - Light Poles, See Site Electrical Drawings
 - Wall Mounted Lights, See Site Electrical Drawings
 - Bollard Lights, See Site Electrical Drawings
 - Tree Uplights, See Site Electrical Drawings
 - Charging Pedestal, See Site Electrical Drawings
 - Wireless Access Pole, See Site Electrical Drawings
 - GFCI Receptacle, See Site Electrical Drawings
 - Storm Water Catch Basin, See Civil Drawings
 - Sanitary Manhole, See Civil Drawings
 - Water Utility Access, See Civil Drawings
 - Fire Hydrant, See Civil Drawings
 - Gas Utility Access, See Civil Drawings
 - Pond Overflow Access, See Civil Drawings
 - Landscape Area Drain Inlet, See Civil Drawings
 - Landscape Underdrain, See Civil Drawings
 - Roof Drain, See Architecture Drawings

Shrub ID Legend

# SAP <i>Aesculus pavia</i>	# SCL <i>Colinus 'Little Lady'</i>	# SLB <i>Lindera benzoin</i>
# SAC <i>Amorpha canescens</i>	# SCE <i>Corylus americana</i>	# SPO <i>Physocarpus opulifolius</i>
# SCA <i>Callicarpa americana</i>	# SHV <i>Hamamelis vernalis</i>	# SRA <i>Rhus aromatica var. aromatica</i>
# SCF <i>Calycanthus floridus</i>	# SHI <i>Hamamelis x intermedia 'Jelena'</i>	# SRX <i>Rosa arkansana</i>
# SCO <i>Cephalanthus occidentalis</i>	# SHO <i>Hydrangea quercifolia</i>	# SSA <i>Symphoricarpos albus</i>
# SCV <i>Ceanothus americanus</i>	# SIC <i>Ilex crenata</i>	# SYA <i>Yucca arkansana</i>
# SCW <i>Chionanthus virginicus</i>	# SIV <i>Ilex vomitoria</i>	
# SCB <i>Cornus 'bailey'</i>	# SIZ <i>Itea virginica</i>	

1 Shrub Planting Plan - Ground Floor 1
Scale: 1/16" = 1'-0"

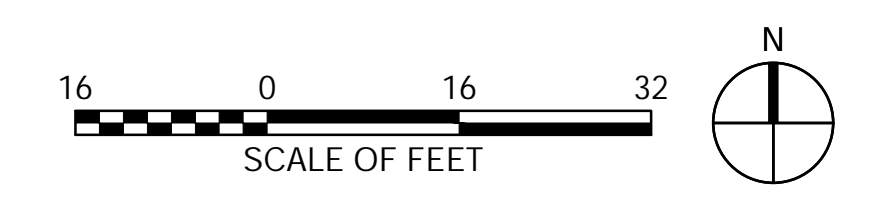

POLK STANLEY WILCOX
 801 South Spring Street
 Little Rock, AR 72201
 501.378.0878 office
 509 W. Spring St | Suite 150
 Fayetteville, AR 72701
 479.444.0013 office
 polkstanleywilcox.com

CIVIL
 MacIand Consulting Engineers, Inc.
 1580 E STEARNS ST
 FAYETTEVILLE, AR 72703
 P: 479.443.2377

LANDSCAPE
 OSD
 115 ST. JAMES PLACE
 BROOKLYN, NY 11217
 P: 917.553.5586

STRUCTURAL
 MartinMartin Consulting Engineers
 9008 SOUTH WALTON BLVD., STE 212
 BENTONVILLE, AR 72712
 P: 479.407.0945

MERF - LOW VOLTAGE
 Henderson Engineers
 6345 LEXENA DRIVE, STE 300
 LITTLE ROCK, AR 72211
 P: 913.660.8187

SUSTAINABILITY
 SOM
 224 SOUTH MICHIGAN AVENUE
 CHICAGO, IL 60604
 P: 312.368.4121

SIGNAGE + WAYFINDING
 TWO TWELVE
 228 W. 27th ST., SUITE 802
 NEW YORK, NY 10001
 P: 212.254.6670

FOOD SERVICE
 JAM HOSPITALITY
 9950 SW FINES DR., SUITE B210
 THE WOODLANDS, TX 77380
 P: 409.441.2222

WATER FEATURES
 OIL
 2150 S. TOWNE CENTER, SUITE 100
 ANAHEIM, CA 92806
 P: 714.637.4747

IRRIGATION
 W3 DESIGN
 11A ROBERTSON MANOR BLVD
 WICKES ROCK, PA 16136
 P: 844.231.7042

PSW Job Number:
933A



AWSOM
Bentonville, AR

Issue Date:
03.13.2023

REVISIONS

NUMBER	DATE	DESCRIPTION
1	03.13.2023	ADD SIGNATURE
2	06.09.2023	ADD SIGNATURE 2

Comments:
Shrub Planting Plan - Ground Floor 1/3

THIS PAGE IS BEST VIEWED IN COLOR
L511
 BENTONVILLE PROJECT NUMBER LSD22-0068

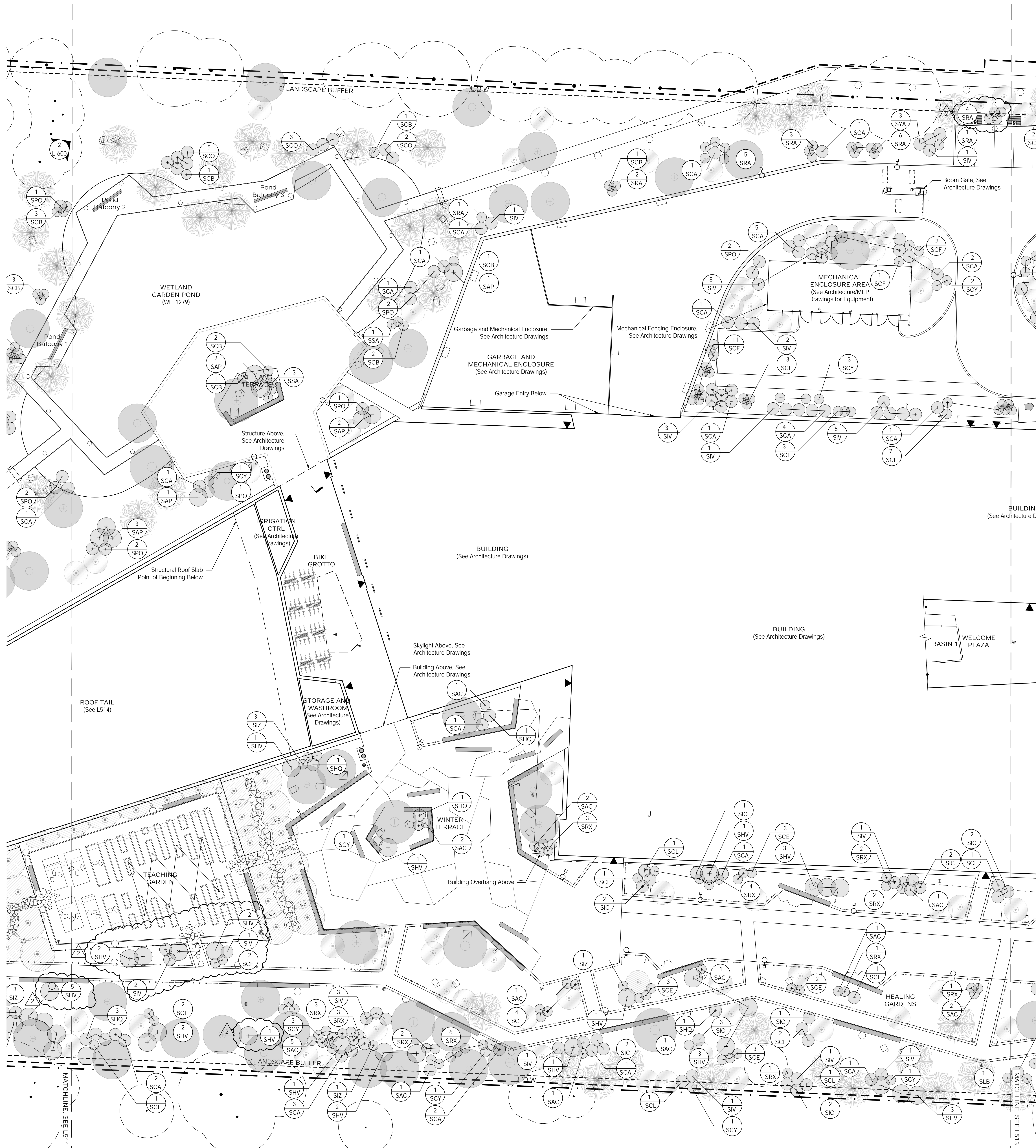

- General Legend**
- Existing Tree to Remain
 - Property Line
 - Limit of Work
 - Right of Way
 - Building Entry
 - Light Poles. See Site Electrical Drawings
 - Wall Mounted Lights. See Site Electrical Drawings
 - Bollard Lights. See Site Electrical Drawings
 - Tree Uplights. See Site Electrical Drawings
 - Charging Pedestal. See Site Electrical Drawings
 - Wireless Access Pole. See Site Electrical Drawings
 - GFCI Receptacle. See Site Electrical Drawings
 - Storm Water Catch Basin. See Civil Drawings
 - Sanitary Manhole. See Civil Drawings
 - Water Utility Access. See Civil Drawings
 - Fire Hydrant. See Civil Drawings
 - Gas Utility Access. See Civil Drawings
 - Pond Overflow Access. See Civil Drawings
 - Landscape Area Drain Inlet. See Civil Drawings
 - Landscape Underdrain. See Civil Drawings
 - Roof Drain. See Architecture Drawings

Shrub ID Legend

# SAP	<i>Aesculus pavia</i>	# SCL	<i>Colinus 'Little Lady'</i>	# SLB	<i>Lindera benzoin</i>
# SAC	<i>Amorpha canescens</i>	# SCE	<i>Corylus americana</i>	# SPO	<i>Physocarpus opulifolius</i>
# SCA	<i>Calliandra americana</i>	# SHV	<i>Hamamelis vernalis</i>	# SRA	<i>Rhus aromatica var. aromatica</i>
# SCF	<i>Calyanthus floridus</i>	# SHI	<i>Hamamelis x intermedia 'Jelena'</i>	# SRX	<i>Rosa arkansana</i>
# SCO	<i>Cephalanthus occidentalis</i>	# SHO	<i>Hydrangea quercifolia</i>	# SSA	<i>Symphoricarpos albus</i>
# SCV	<i>Ceanothus americanus</i>	# SIC	<i>Ilex crenata</i>	# SYA	<i>Yucca arkansana</i>
# SCW	<i>Chionanthus virginicus</i>	# SIV	<i>Ilex vomitoria</i>		
# SCB	<i>Cornus 'bailey'</i>	# SIZ	<i>Itea virginica</i>		

POLK STANLEY WILCOX
 801 South Spring Street
 Little Rock, AR 72201
 501.378.0878 office
 509 W. Spring St. | Suite 150
 Fayetteville, AR 72701
 479.444.0133 office
 polkstanleywilcox.com

CIVIL
 MacIntyre Consulting Engineers, Inc.
 1580 E. STEARNS ST.
 FAYETTEVILLE, AR 72703
 P: 479.443.2377

LANDSCAPE
 OSD
 115 ST. JOHNS PLACE
 BROOKLYN, NY 11217
 P: 917.553.5586

STRUCTURAL
 Martin/Smith Consulting Engineers
 9008 SOUTH WALTON BLVD., STE. 212
 BENTONVILLE, AR 72712
 P: 479.407.0945

MEP - LOW VOLTAGE
 Henderson Engineers
 6345 LEXENA DRIVE, STE. 300
 LENOIRA, NC 28614
 P: 919.660.8187

SUSTAINABILITY
 SOM
 224 SOUTH MICHIGAN AVENUE
 CHICAGO, IL 60604
 P: 312.368.4121

SIGNAGE - WAYFINDING
 TWO TWELVE
 230 W. 27th ST., SUITE 802
 NEW YORK, NY 10001
 P: 212.254.6670

FOOD SERVICE
 JAM HOSPITALITY
 9906 SW FINES DR., SUITE B210
 THE WOODLANDS, TX 77380
 P: 409.441.2222

WATER FEATURES
 OUL
 2150 S. TOWNE CENTER, SUITE 100
 ANAHEIM, CA 92806
 P: 714.637.4747

IRRIGATION
 W3 DESIGN
 11A ROBERTSON MANAGER BLVD
 WICKES ROCK, PA 14136
 P: 844.231.7042

PSW Job Number:
933A

AWNSOM LANDSCAPE ARCHITECT
 SIMON DAVID
 License Number 10167
 STATE OF ARKANSAS

AWNSOM
 Bentonville, AR

Issue Date:
03.13.2023

NUMBER	DATE	DESCRIPTION
1	03.13.2023	ISSUE FOR BIDDING
2	06.09.2023	ADDENDUM # 2

Consents:
 Shrub Planting Plan -
 Ground Floor 2/3

1 Shrub Planting Plan - Ground Floor 2
 Scale: 1/16" = 1'-0"

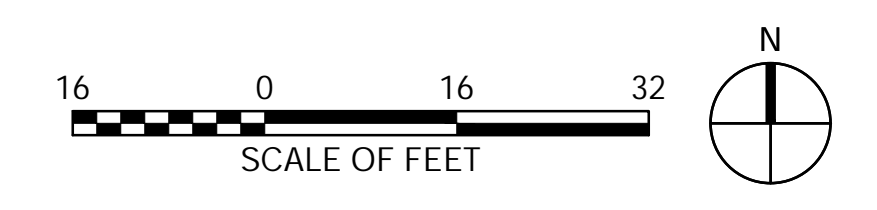

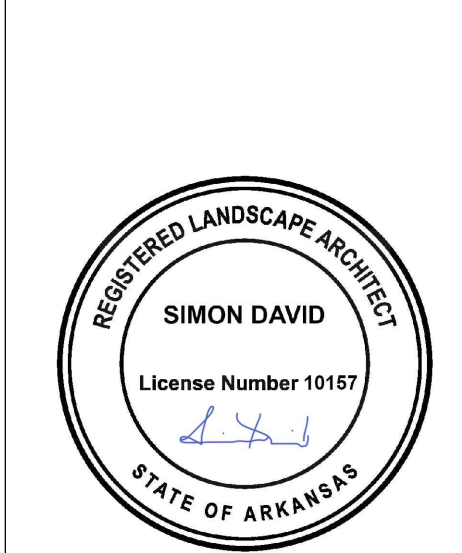

REVISIONS		
NUMBER	DATE	DESCRIPTION
1	03.13.2023	ADD/REMOVE
2	06.08.2023	ADD/REMOVE 2

Shrub ID Legend

- # SAP *Aesculus pavia*
- # SIZ *Itea virginica*
- # SOH *Opuntia humifusa*
- # SPM *Pinus mugo Dwarf*
- # SRA *Rhus aromatica var. aromatica*
- # SRC *Rhus copallinum*
- # SRX *Rosa arkansana*
- # SYA *Yucca arkansana*

General Legend

- Property Line
- L.O.W.- Limit of Work
- R.O.W.- Right of Way
- ▲ Building Entry
- ⊕ Landscape Area Drain Inlet, See Civil Drawings
- TD Trench Drain
- SD Slot Drain
- Roof Drain, See Architecture Drawings
- Light Poles, See Site Electrical Drawings
- Bollard Lights, See Site Electrical Drawings
- Tree Uplights, See Site Electrical Drawings
- Charging Pedestal, See Site Electrical Drawings
- Wireless Access Pole, See Site Electrical Drawings
- ⊕ GFCI Receptacle, See Site Electrical Drawings

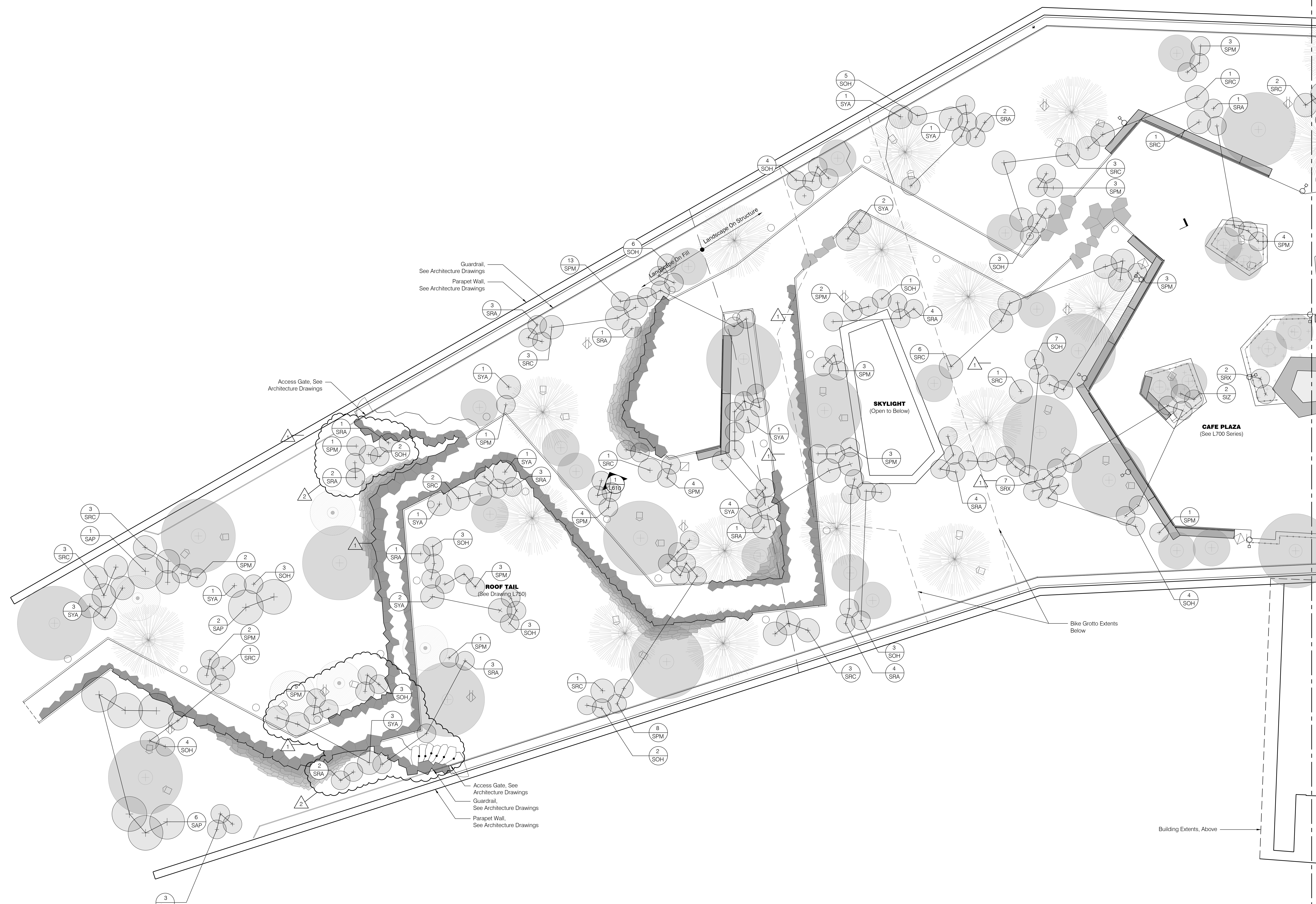

1 Shrub Planting Plan - Roof 1
 Scale: 1/8" = 1'-0"

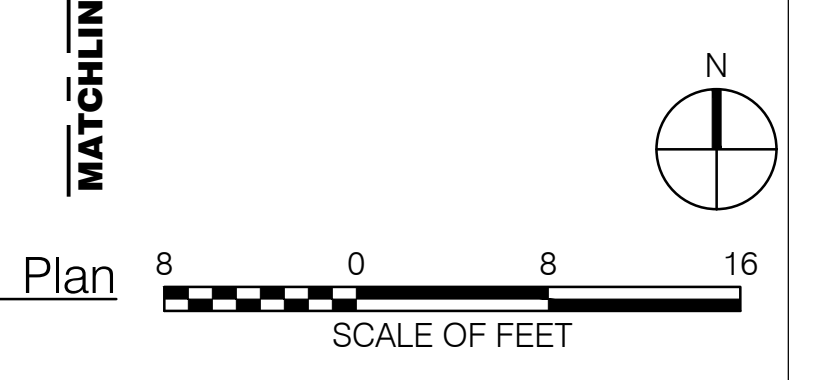



REVISIONS		
NUMBER	DATE	DESCRIPTION
1	03.13.2023	ADDENDUM 1
2	06.08.2023	ADDENDUM 2

Shrub ID Legend

- # SAP Aesculus pavia
- # SIZ Itea virginica
- # SOH Opuntia humifusa
- # SPM Pinus mugo Dwarf
- # SRA Rhus aromatica var. aromatica
- # SRC Rhus copallinum
- # SRX Rosa arkansana
- # SYA Yucca arkansana

General Legend

- Property Line
- L.O.W.- Limit of Work
- R.O.W.- Right of Way
- ▲ Building Entry
- ⊕ Landscape Area Drain Inlet, See Civil Drawings
- TD Trench Drain
- SD Slot Drain
- ☒ Roof Drain, See Architecture Drawings
- Light Poles, See Site Electrical Drawings
- Bollard Lights, See Site Electrical Drawings
- ☐ Tree Uplights, See Site Electrical Drawings
- ☐ Charging Pedestal, See Site Electrical Drawings
- Ⓜ Wireless Access Pole, See Site Electrical Drawings
- Ⓜ GFCI Receptacle, See Site Electrical Drawings

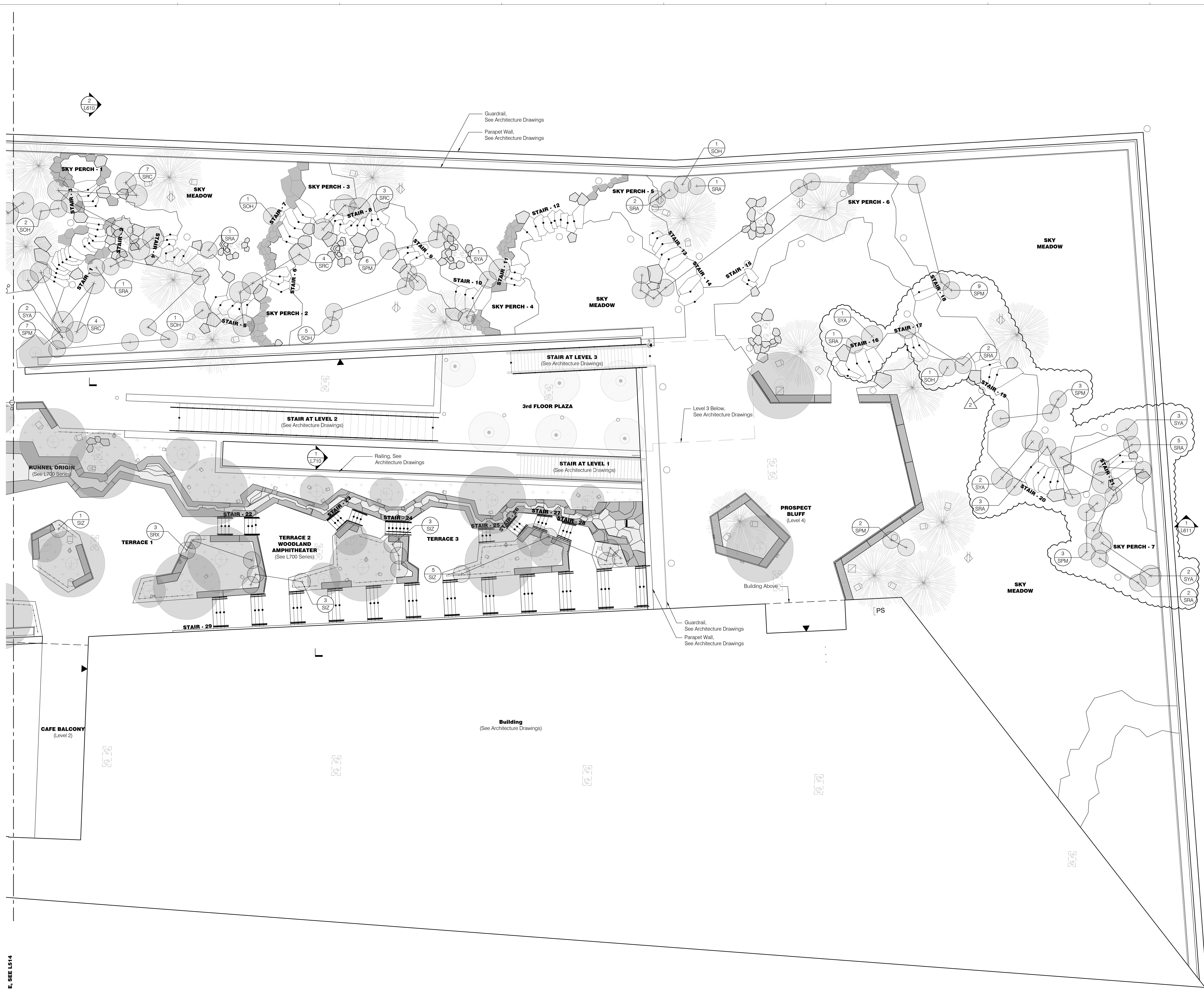

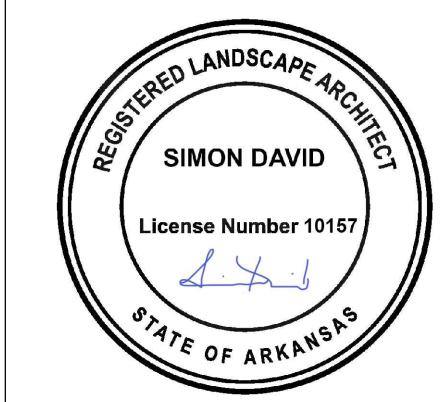

REVISIONS		
NUMBER	DATE	DESCRIPTION
1	03.13.2023	ADDendum 1
2	06.09.2023	ADDendum 2

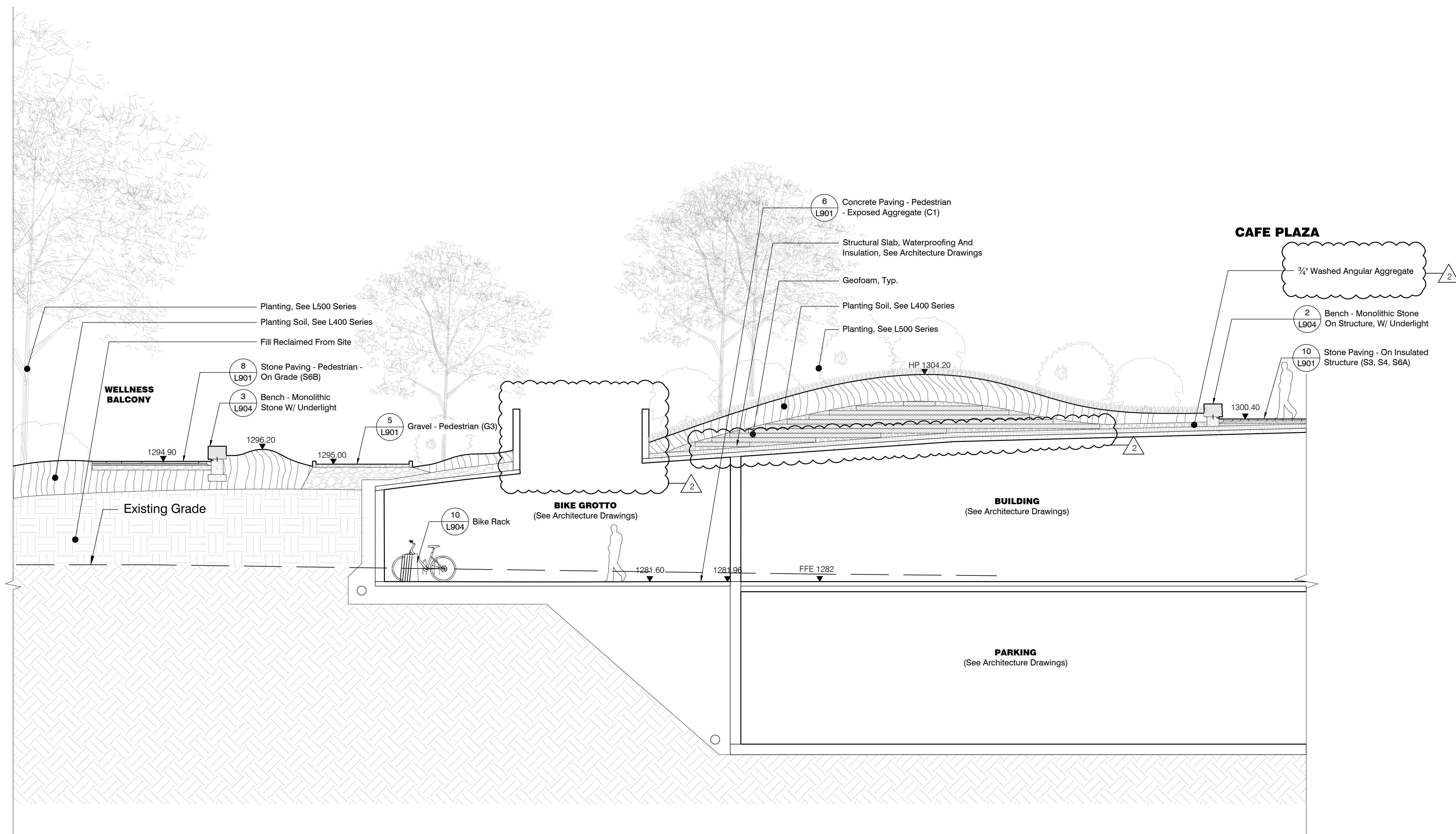

1 Tail + Grotto
Scale: 1/8" = 1'-0"

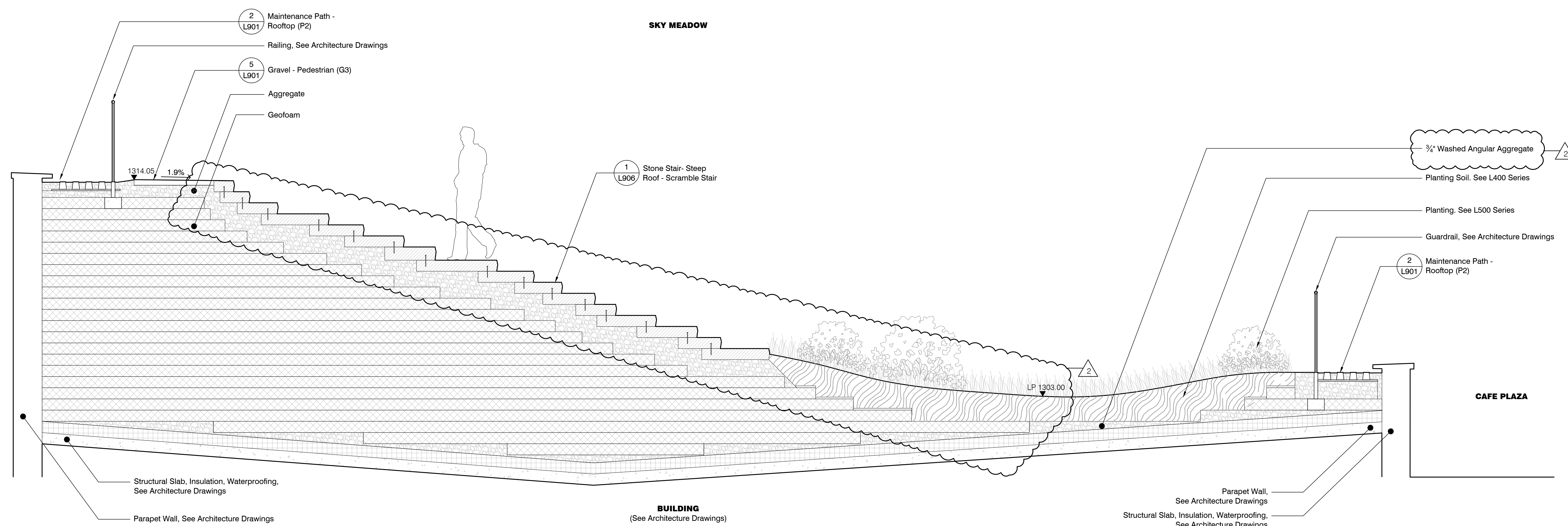

2 Steep Roof Cross Section
Scale: 1/2" = 1'-0"



REVISIONS		
NUMBER	DATE	DESCRIPTION
1	03.13.2023	AWSONUM 1
2	06.09.2023	AWSONUM 2

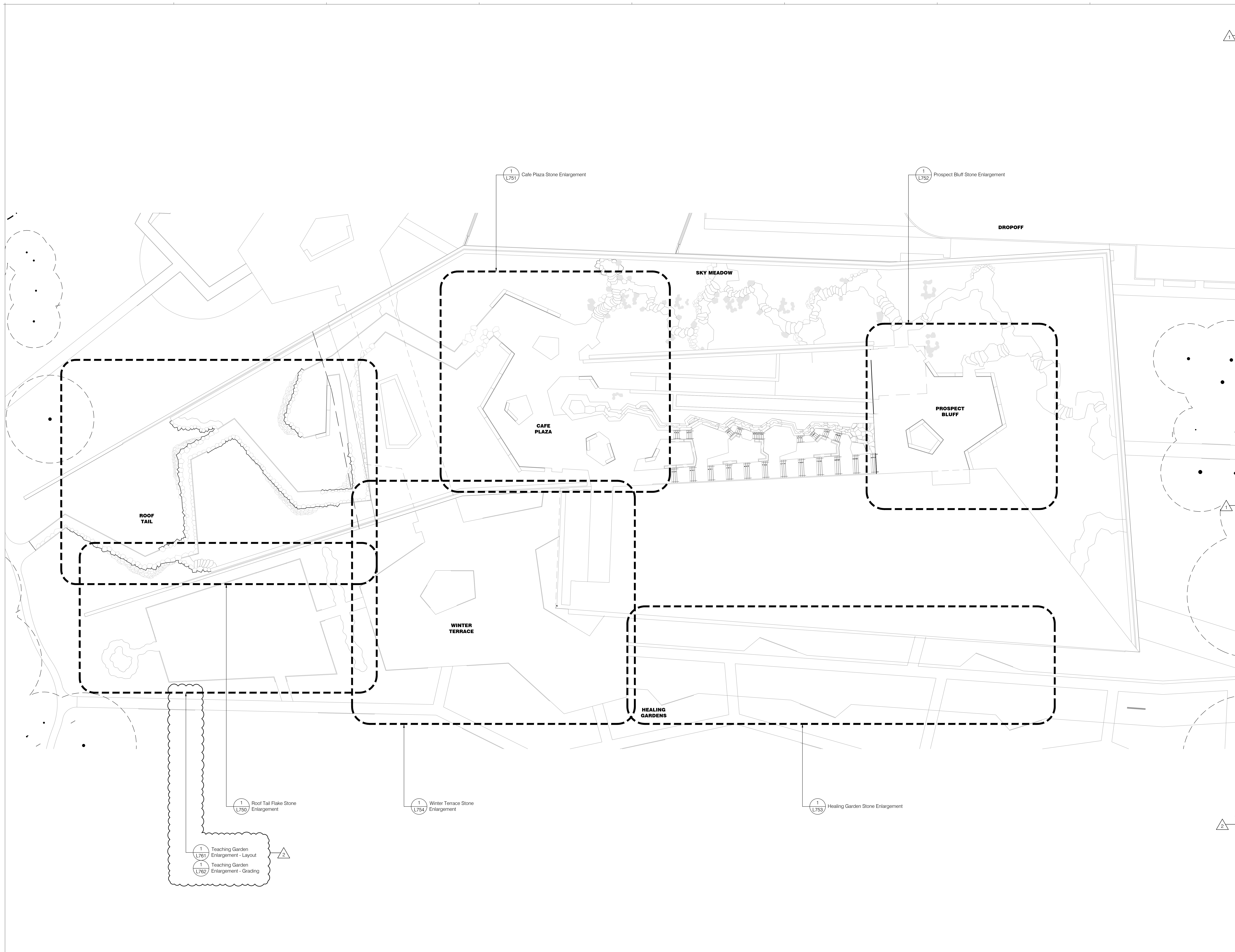

Enlargements Key Plan - Stone Paving, Benches and Teaching Garden



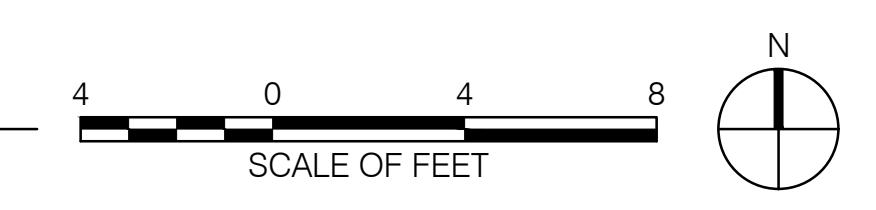



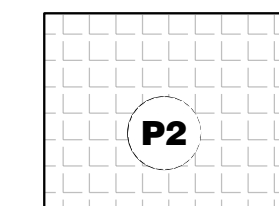
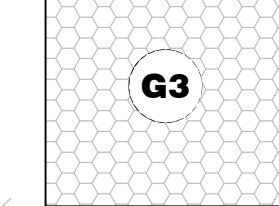
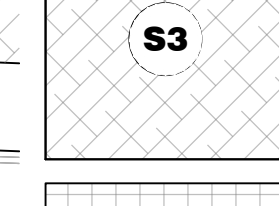
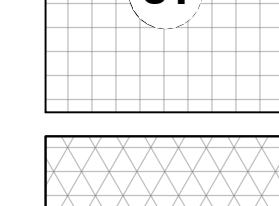
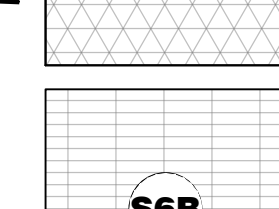
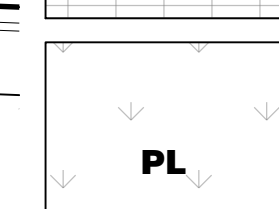

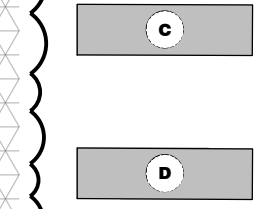
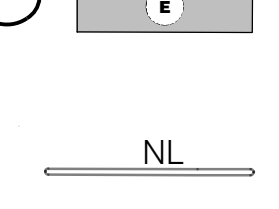
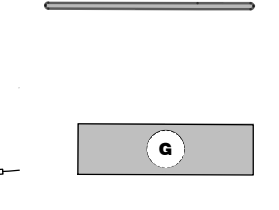
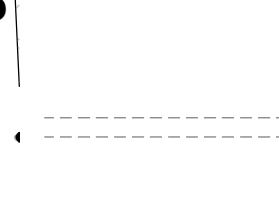
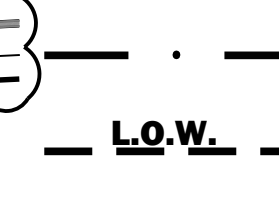
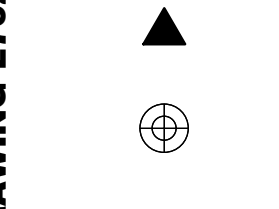
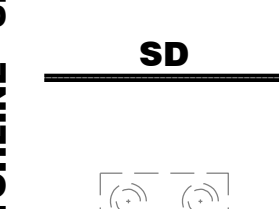
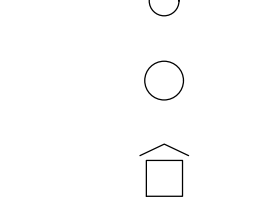
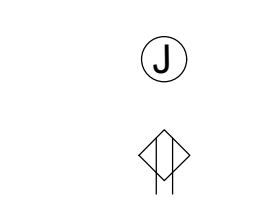



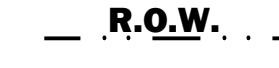

1 Enlargements Key Plan
Scale: 1/16" = 1'-0"

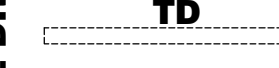

Materials Legend

-  **P2** Maintenance Path - Rooftop (P2)
-  **G3** Gravel - Pedestrian (G3)
-  **S3** Stone Paving - On Insulated Structure (S3)
-  **S4** Stone Paving - On Insulated Structure (S4)
-  **S6A** Stone Paving - On Insulated Structure (S6A)
-  **S6B** Stone Paving - Pedestrian - On Grade (S6B)
-  **PL** Planted Area
-  **W** Water
-  **L904** Bench - Monolithic Stone On Structure w/ Underlight
-  **L904** Bench - Monolithic Stone w/ Underlight
-  **L904** Stone Veneer Seat Wall w/ Integrated Lighting
-  **L906** Handrail w/o Lighting
-  **L906** Handrail w/ Lighting
-  **L904** Bench - Monolithic Stone on Structure
-  **L904** 4" SCH 40 Irrigation Sleeve, See Irrigation Drawings
-  **L904** 6" SCH 40 Irrigation Sleeve, See Irrigation Drawings

General Legend

-  Property Line
-  **L.O.W.** Limit of Work
-  **R.O.W.** Right of Way
-  Building Entry
-  Landscape Area Drain Inlet, See Civil Drawings
-  **TD** Trench Drain
-  **SD** Slot Drain
-  Roof Drain, See Architecture Drawings
-  Light Poles, See Site Electrical Drawings
-  Bollard Lights, See Site Electrical Drawings
-  Tree Uplights, See Site Electrical Drawings
-  Charging Pedestal, See Site Electrical Drawings
-  Wireless Access Pole, See Site Electrical Drawings
-  GFCI Receptacle, See Site Electrical Drawings

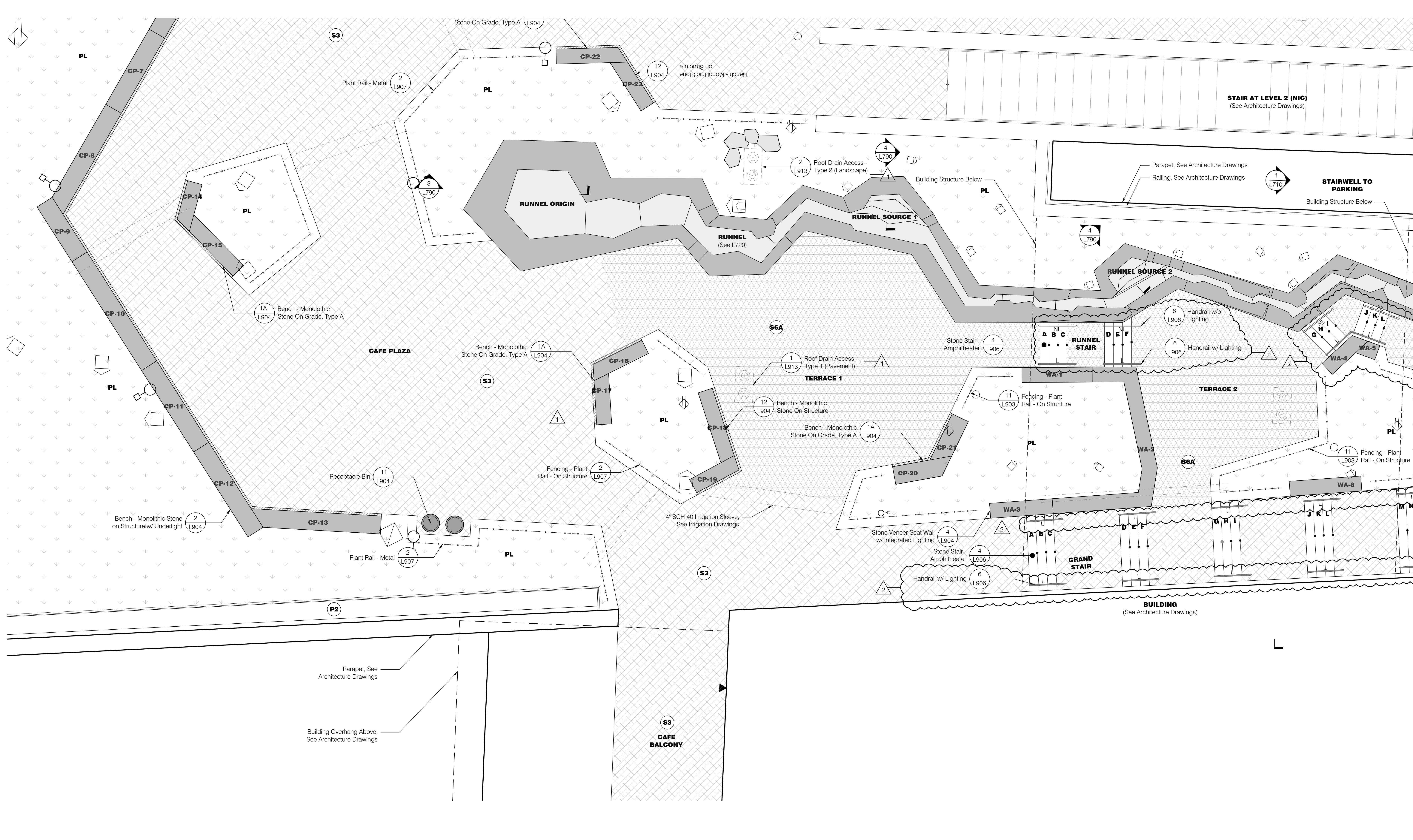

1 Cafe Plaza - Materials Plan
Scale: 1/4"=1'-0"

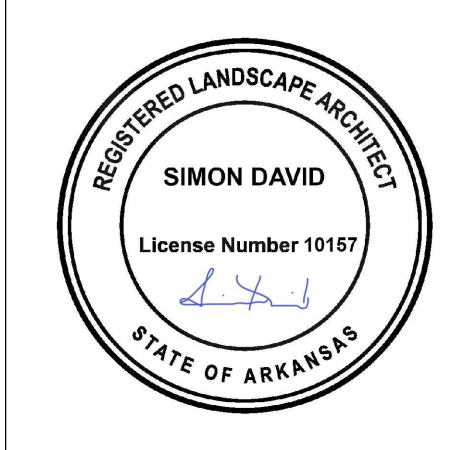

REVISIONS		
NUMBER	DATE	DESCRIPTION
1	03.13.2023	ADDENDUM 1
2	06.08.2023	ADDENDUM 2

Materials Legend

- P2 Maintenance Path - Rooftop (P2)
- G3 Gravel - Pedestrian (G3)
- S3 Stone Paving - On Insulated Structure (S3)
- S4 Stone Paving - On Insulated Structure (S4)
- S6A Stone Paving - On Insulated Structure (S6A)
- S6B Stone Paving - Pedestrian - On Grade (S6B)
- PL Planted Area
- W Water
- C2 Bench - Monolithic Stone On Structure w/ Underlight
- C3 Bench - Monolithic Stone w/ Underlight
- C4 Stone Veneer Seat Wall w/ Integrated Lighting
- NL Handrail w/o Lighting
- L6 Handrail w/ Lighting
- C12 Bench - Monolithic Stone on Structure
- 4" SCH 40 Irrigation Sleeve, See Irrigation Drawings
- 6" SCH 40 Irrigation Sleeve, See Irrigation Drawings

General Legend

- Property Line
- Limit of Work
- Right of Way
- Building Entry
- Landscape Area Drain Inlet, See Civil Drawings
- TD Trench Drain
- SD Slot Drain
- Roof Drain, See Architecture Drawings
- Light Poles, See Site Electrical Drawings
- Bollard Lights, See Site Electrical Drawings
- Tree Uplights, See Site Electrical Drawings
- Charging Pedestal, See Site Electrical Drawings
- Wireless Access Pole, See Site Electrical Drawings
- GFCI Receptacle, See Site Electrical Drawings

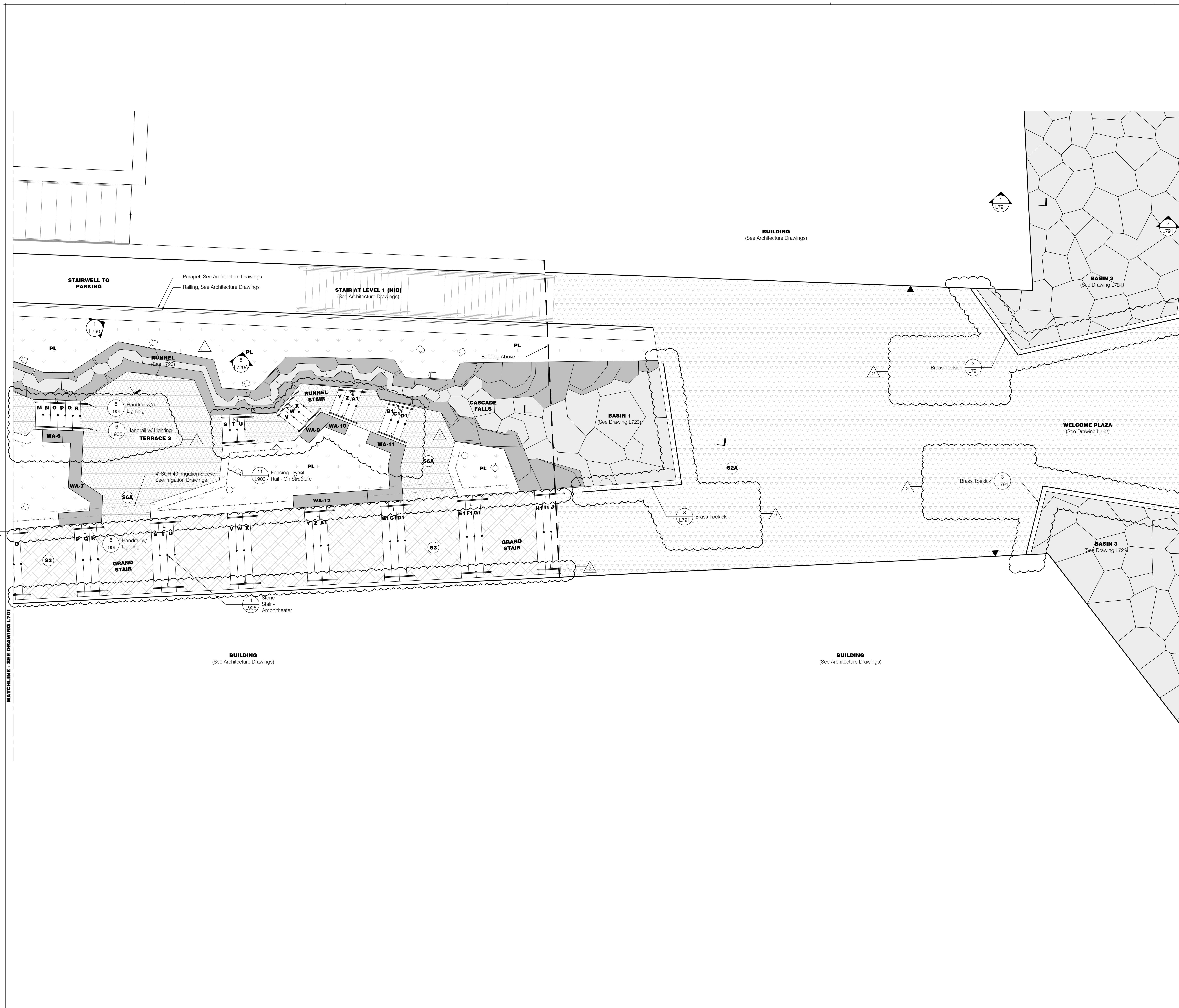

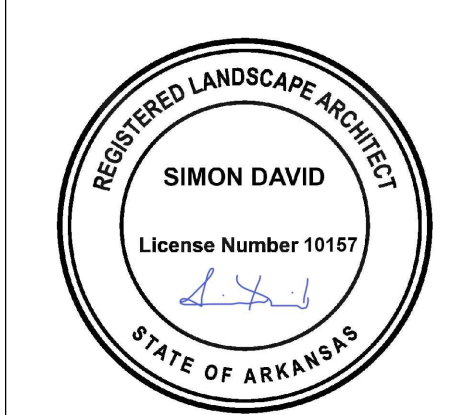

REVISIONS		
NUMBER	DATE	DESCRIPTION
1	03.13.2023	ADDENDUM 1
2	06.08.2023	ADDENDUM 2

- Layout Legend**
- Centerline
 - POB Point of Beginning
 - EP End Point
 - EC End of Curve
 - PI Point of Intersection
 - PC Point of Curvature
 - PCC Point of Compound Curvature
 - PRC Point of Reverse Curvature
 - PT Point of Tangency
 - AS-## Accessible Signage
 - FS-## Fire Lane Signage
 - N#### Coordinate Point
 - E##### Coordinate Point
 - Align Element
 - Parallel Element
- General Legend**
- Property Line
 - L.O.W. Limit of Work
 - R.O.W. Right of Way
 - Building Entry
 - Landscape Area Drain Inlet, See Civil Drawings
 - TD Trench Drain
 - SD Slot Drain
 - Roof Drain, See Architecture Drawings
 - Light Poles, See Site Electrical Drawings
 - Bollard Lights, See Site Electrical Drawings
 - Tree Uplights, See Site Electrical Drawings
 - Charging Pedestal, See Site Electrical Drawings
 - Wireless Access Pole, See Site Electrical Drawings
 - GFCI Receptacle, See Site Electrical Drawings

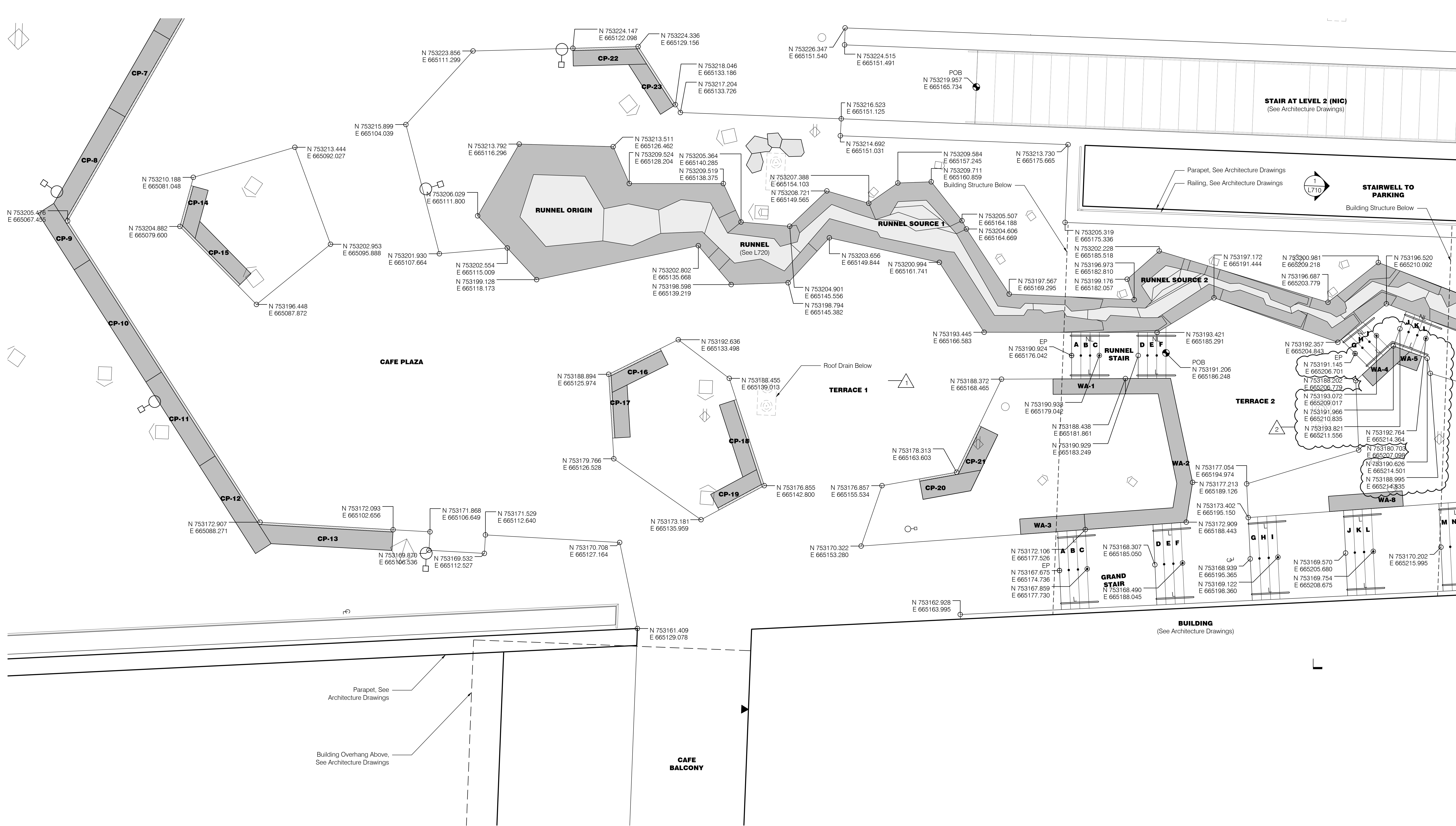

1 Amphitheater Enlargement 1 - Layout
Scale: 1/4"=1'-0"

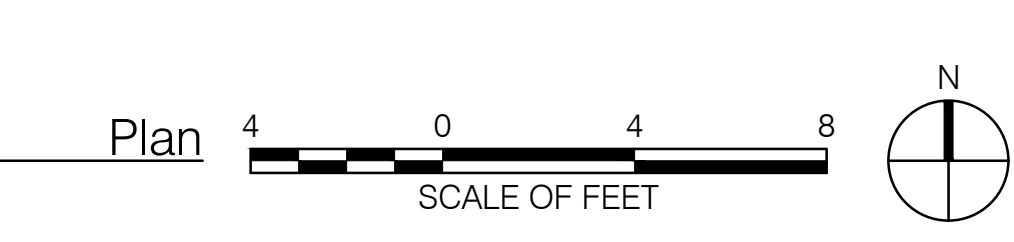



REVISIONS		
NUMBER	DATE	DESCRIPTION
1	03.13.2023	ADDENDUM 1
2	06.09.2023	ADDENDUM 2

Layout Legend

- Centerline
- POB Point of Beginning
- EP End Point
- EC End of Curve
- PI Point of Intersection
- PC Point of Curvature
- PCC Point of Compound Curvature
- PRC Point of Reverse Curvature
- PT Point of Tangency
- AS-## Accessible Signage
- FS-## Fire Lane Signage
- N#### E#### Coordinate Point
- Align Element
- Parallel
- Set Element Parallel

General Legend

- Property Line
- L.O.W. Limit of Work
- R.O.W. Right of Way
- Building Entry
- Landscape Area Drain Inlet, See Civil Drawings
- TD Trench Drain
- SD Slot Drain
- Roof Drain, See Architecture Drawings
- Light Poles, See Site Electrical Drawings
- Bollard Lights, See Site Electrical Drawings
- Tree Uplights, See Site Electrical Drawings
- Charging Pedestal, See Site Electrical Drawings
- Wireless Access Pole, See Site Electrical Drawings
- GFCI Receptacle, See Site Electrical Drawings

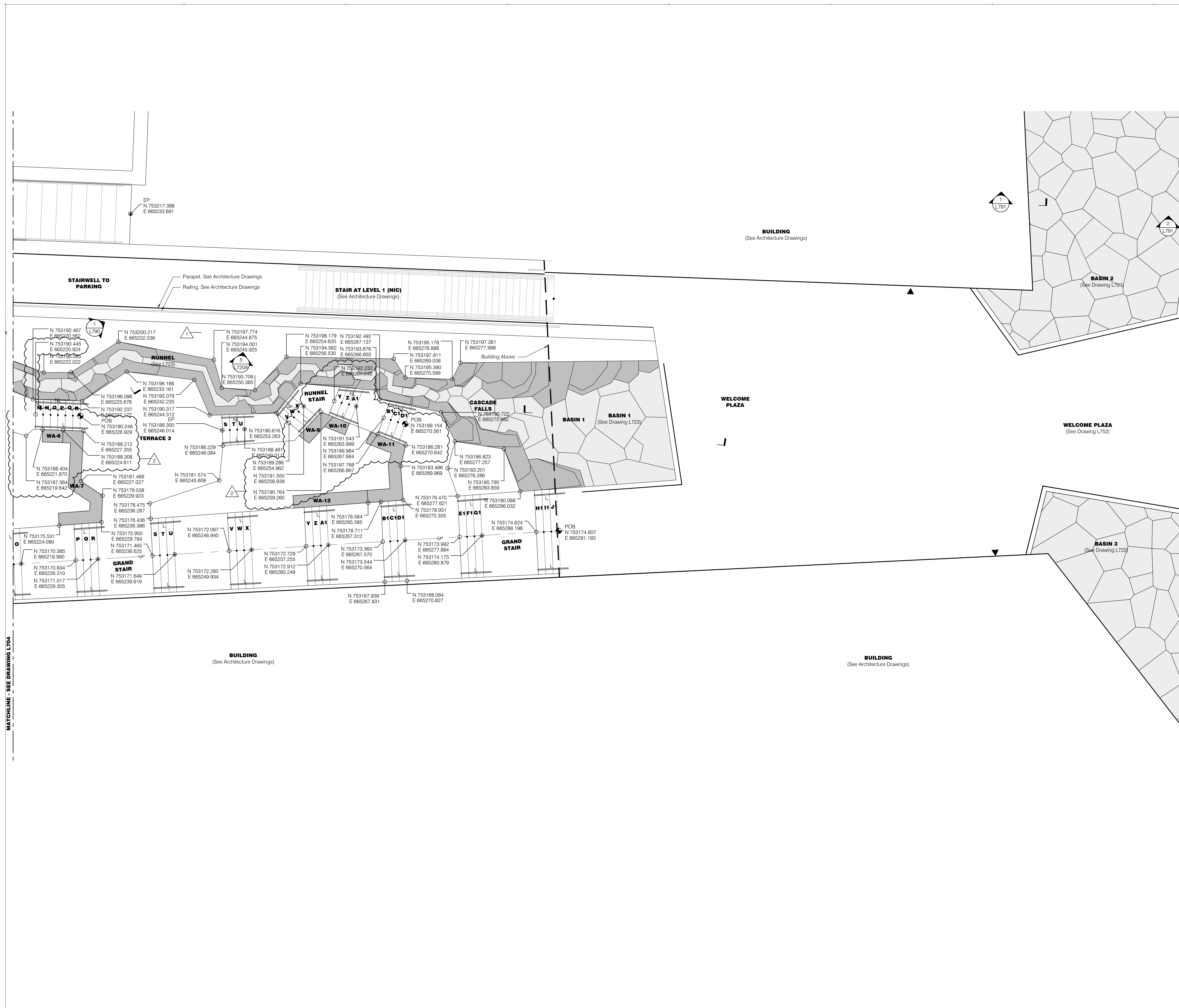

- Grading Legend**
- 1280 Proposed Major Contour
 - 1280 Proposed Minor Contour
 - 1280.10 Proposed Micro Contour
 - (1280) Existing Contour
 - XXXX.XX Proposed Spot Elevation
 - (XXXX.XX) Existing Spot Elevation
 - X-X Slope Direction (Horizontal/Vertical)
 - + TW Top of Wall
 - + BW Bottom of Wall
 - + TP Top of Paving
 - + TG Top of Grade
 - + HP High Point
 - + LP Low Point
 - + DI Drain Inlet
 - + WL Water Level
 - + TOP Top of Parapet
 - Underdrain, By Others

- General Legend**
- - - Property Line
 - - L.O.W. - Limit of Work
 - - R.O.W. - Right of Way
 - ▲ Building Entry
 - ⊕ Landscape Area Drain Inlet, See Civil Drawings
 - TD (9) Trench Drain
 - SD (2) Slot Drain
 - Roof Drain, See Architecture Drawings
 - Light Poles, See Site Electrical Drawings
 - Bollard Lights, See Site Electrical Drawings
 - Tree Uplights, See Site Electrical Drawings
 - Charging Pedestal, See Site Electrical Drawings
 - Wireless Access Pole, See Site Electrical Drawings
 - GFCI Receptacle, See Site Electrical Drawings

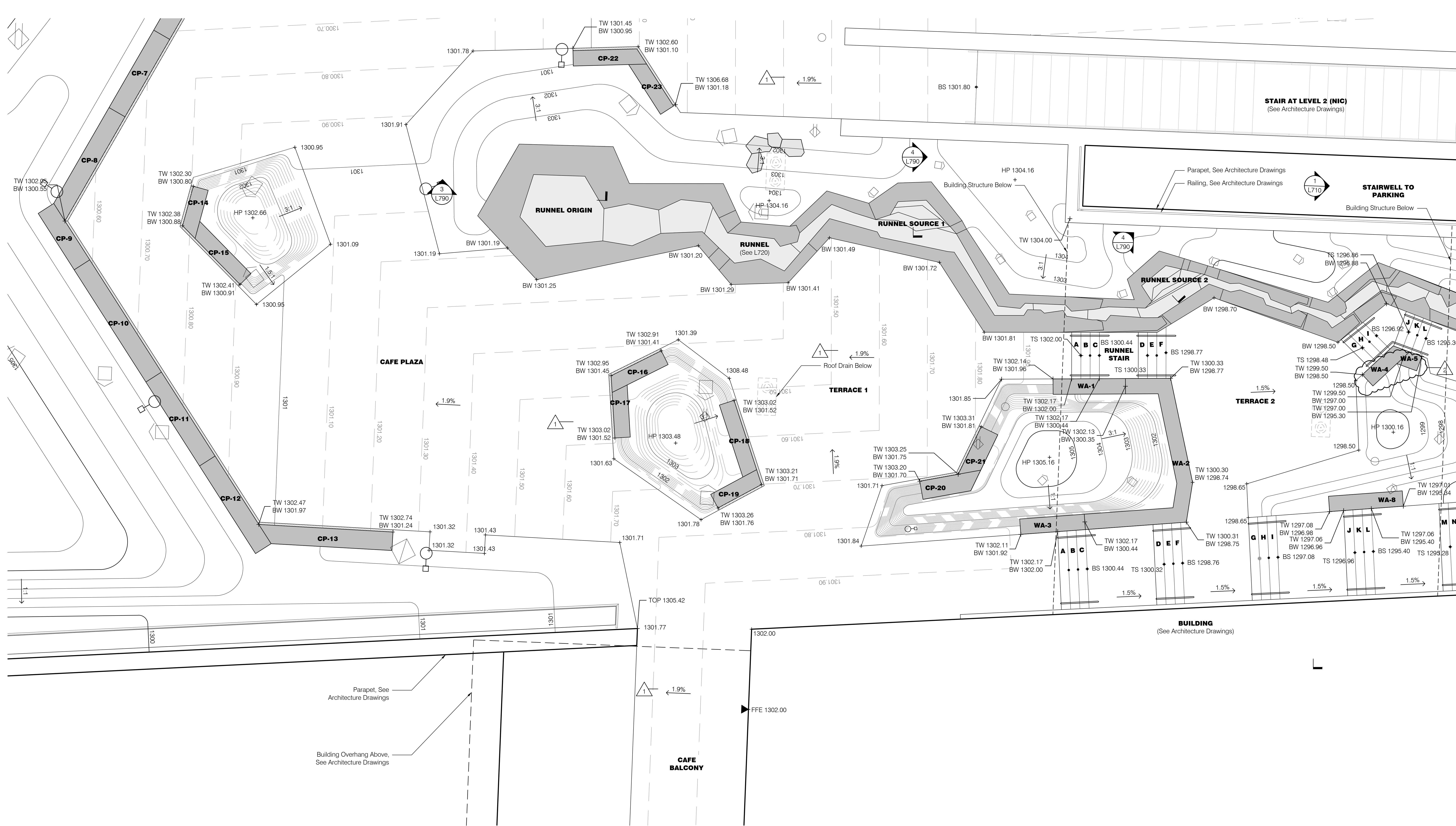



REVISIONS		
NUMBER	DATE	DESCRIPTION
1	03.13.2023	ADDENDUM 1
2	06.06.2023	ADDENDUM 2

- Grading Legend**
- 1280 Proposed Major Contour
 - 1280 Proposed Minor Contour
 - 1280.10 Proposed Micro Contour
 - (1280) Existing Contour
 - XXXX.XX Proposed Spot Elevation
 - (XXXX.XX) Existing Spot Elevation
 - X:X Slope Direction (Horizontal/Vertical)
 - + TW Top of Wall
 - + BW Bottom of Wall
 - + TP Top of Paving
 - + TG Top of Grade
 - + HP High Point
 - + LP Low Point
 - ⊕ DI Drain Inlet
 - + WL Water Level
 - + TOP Top of Parapet
 - Underdrain, By Others

- General Legend**
- Property Line
 - L.O.W.- Limit of Work
 - R.O.W.- Right of Way
 - ▲ Building Entry
 - ⊕ Landscape Area Drain Inlet, See Civil Drawings
 - TD (9) Trench Drain
 - SD (2) Slot Drain
 - ⊕ Roof Drain, See Architecture Drawings
 - Light Poles, See Site Electrical Drawings
 - Bollard Lights, See Site Electrical Drawings
 - Tree Uplights, See Site Electrical Drawings
 - ⊕ Charging Pedestal, See Site Electrical Drawings
 - Wireless Access Pole, See Site Electrical Drawings
 - ⊕ GFCI Receptacle, See Site Electrical Drawings

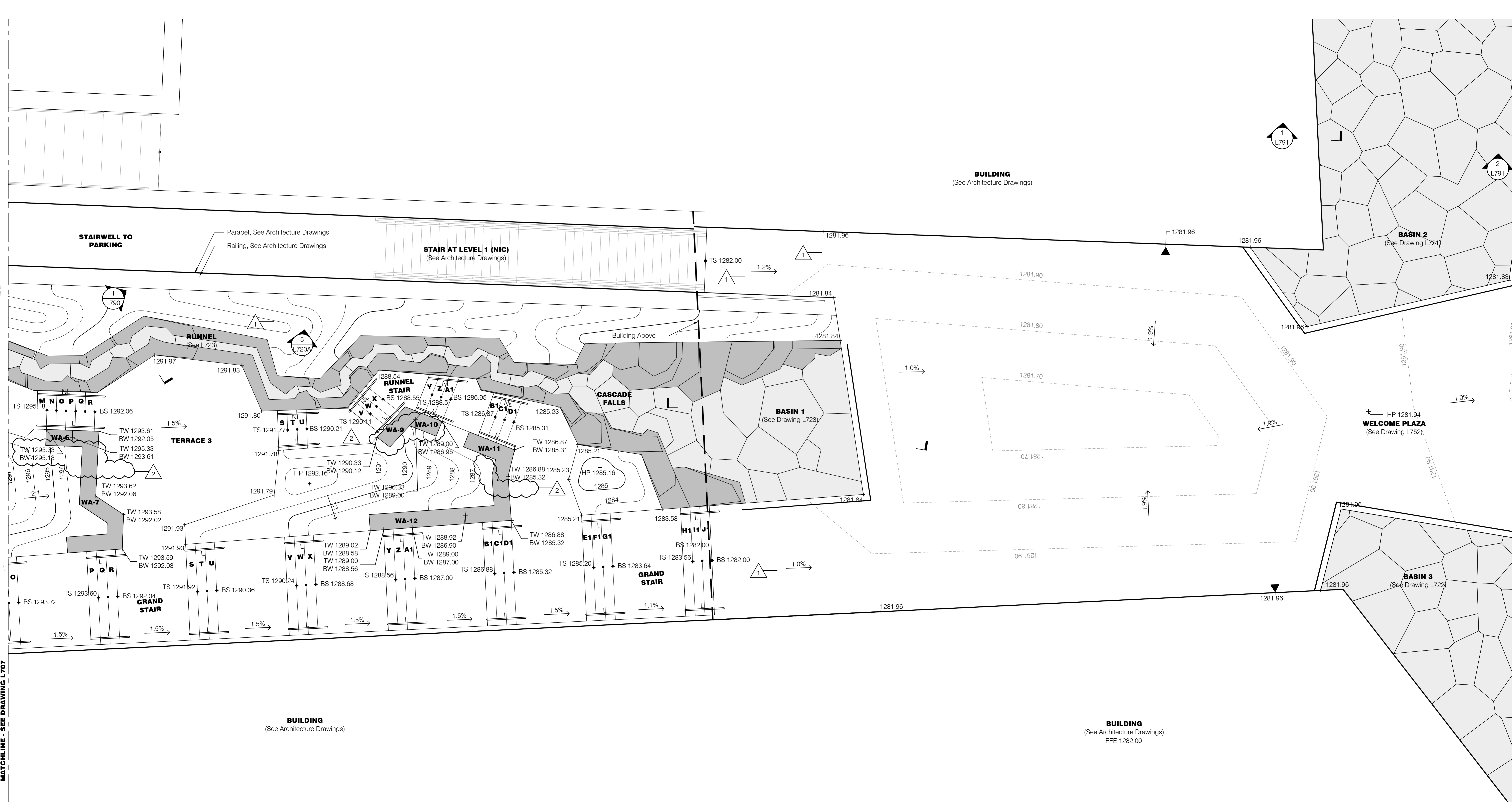



REVISIONS		
NUMBER	DATE	DESCRIPTION
1	03.13.2023	ADDENDUM 1
2	06.09.2023	ADDENDUM 2

Contents:

- Woodland Amphitheater Section

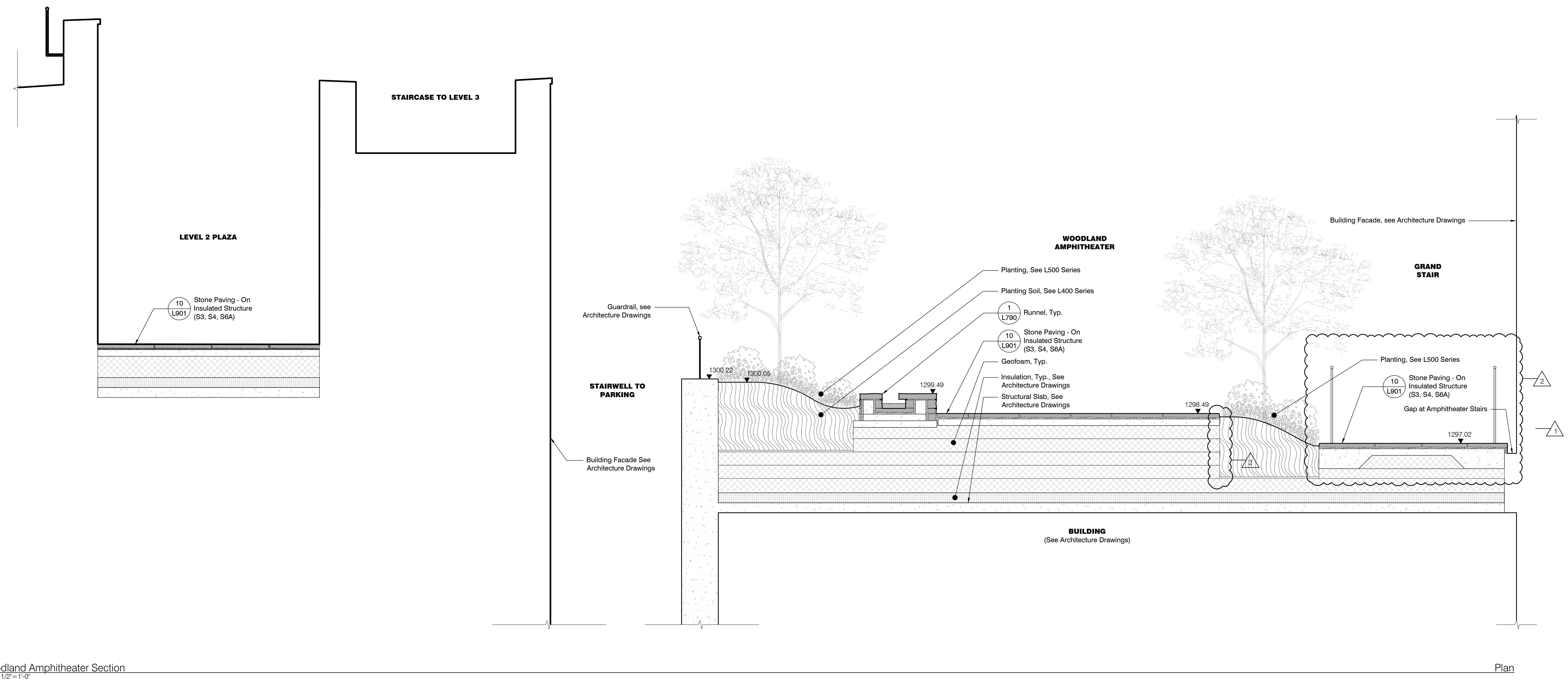

1 Woodland Amphitheater Section
Scale: 1/2" = 1'-0"

Plan



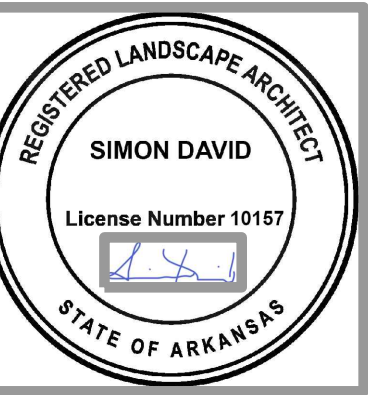

NUMBER	DATE	DESCRIPTION
1	03.13.2023	ADDENDUM 1
2	06.09.2023	ADDENDUM 2

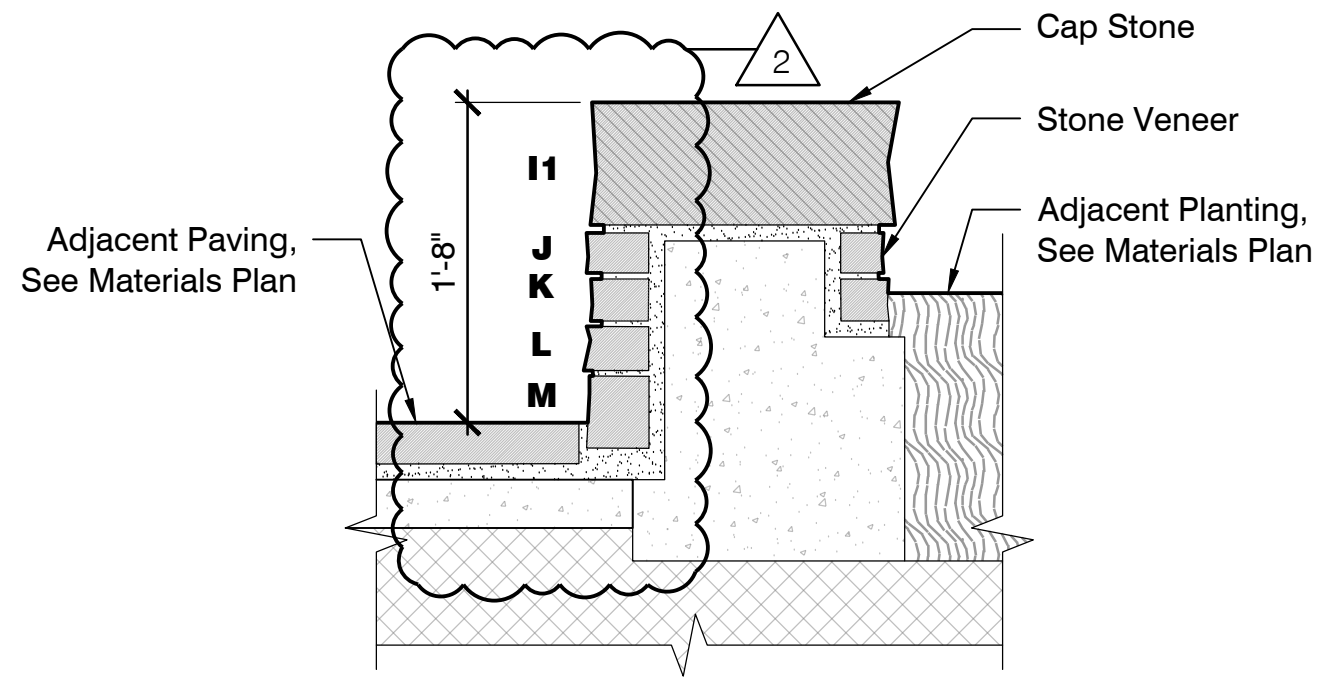
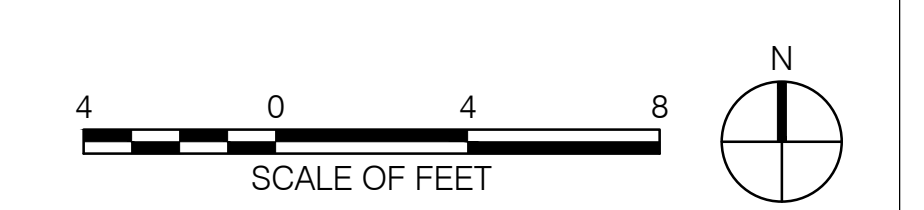

1 Stone Veneer Seat Wall - WA-1, WA-3 Section
Scale: 1"=1'-0"

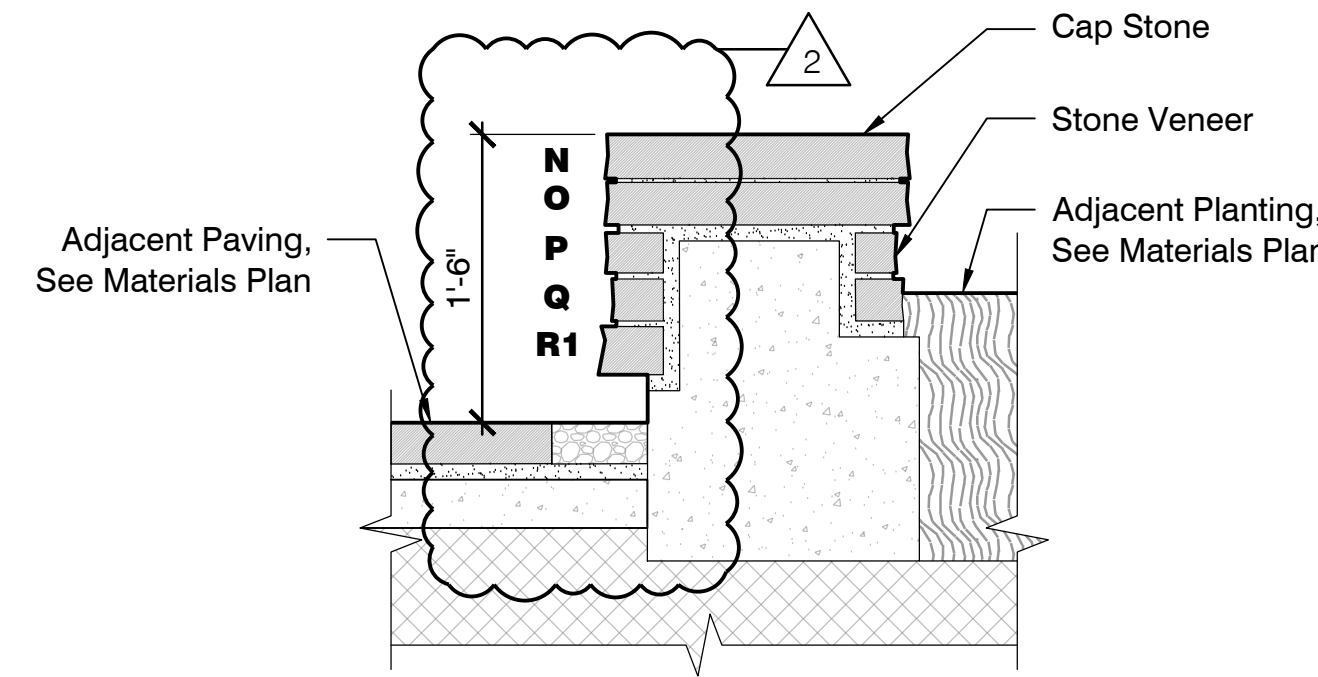

2 Stone Veneer Seat Wall W/ Integrated Lighting - WA-2 Section
Scale: 1"=1'-0"

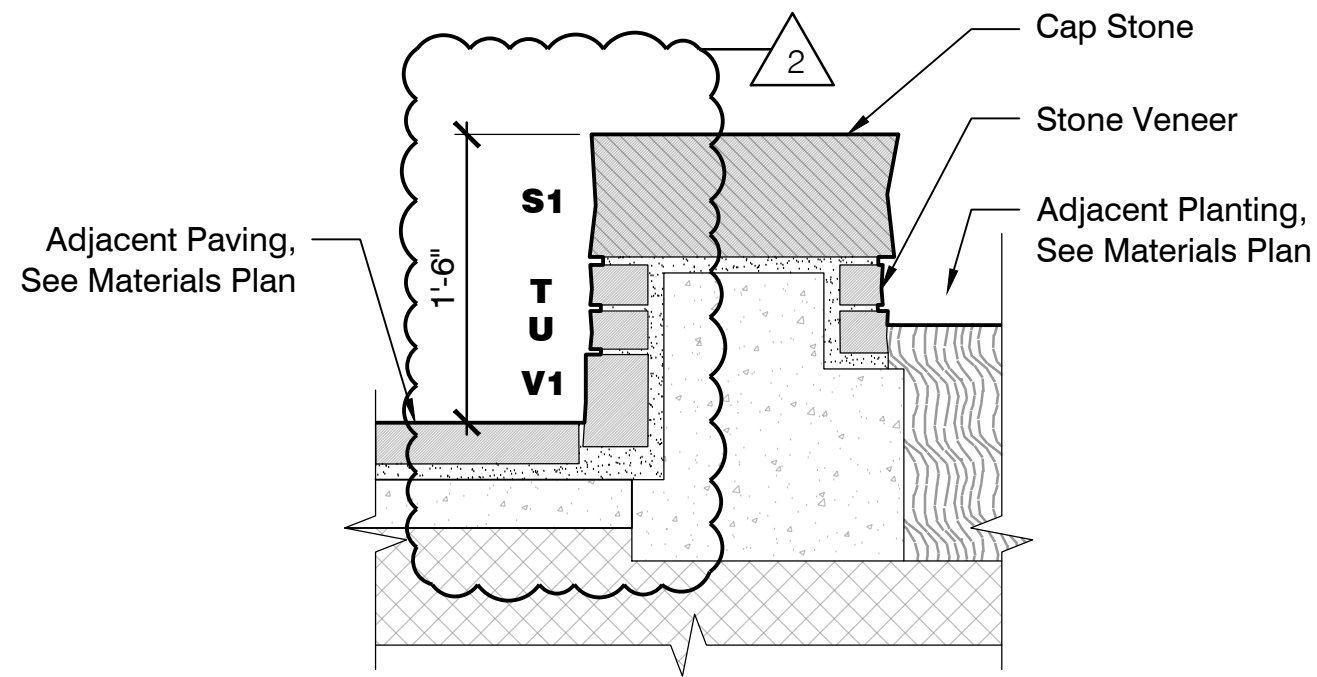

3 Stone Veneer Seat Wall - WA-4 Section
Scale: 1"=1'-0"

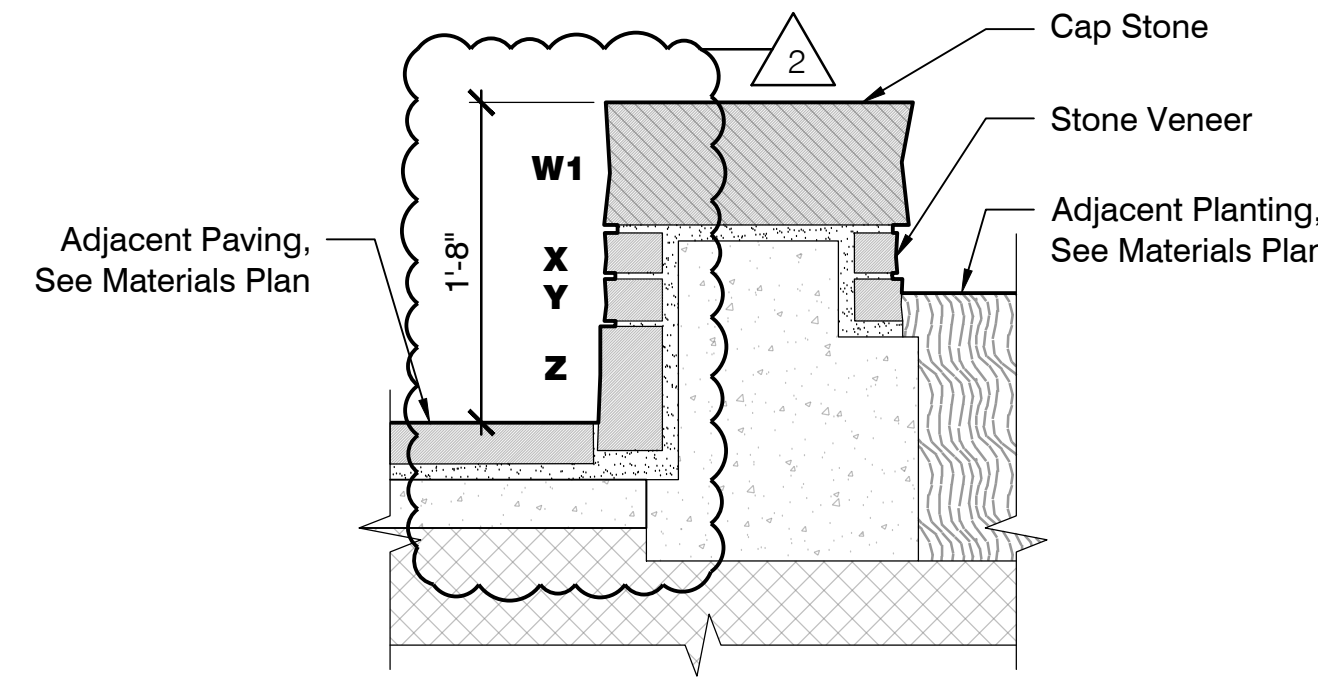

4 Stone Veneer Seat Wall - WA-5, WA-8 Section
Scale: 1"=1'-0"

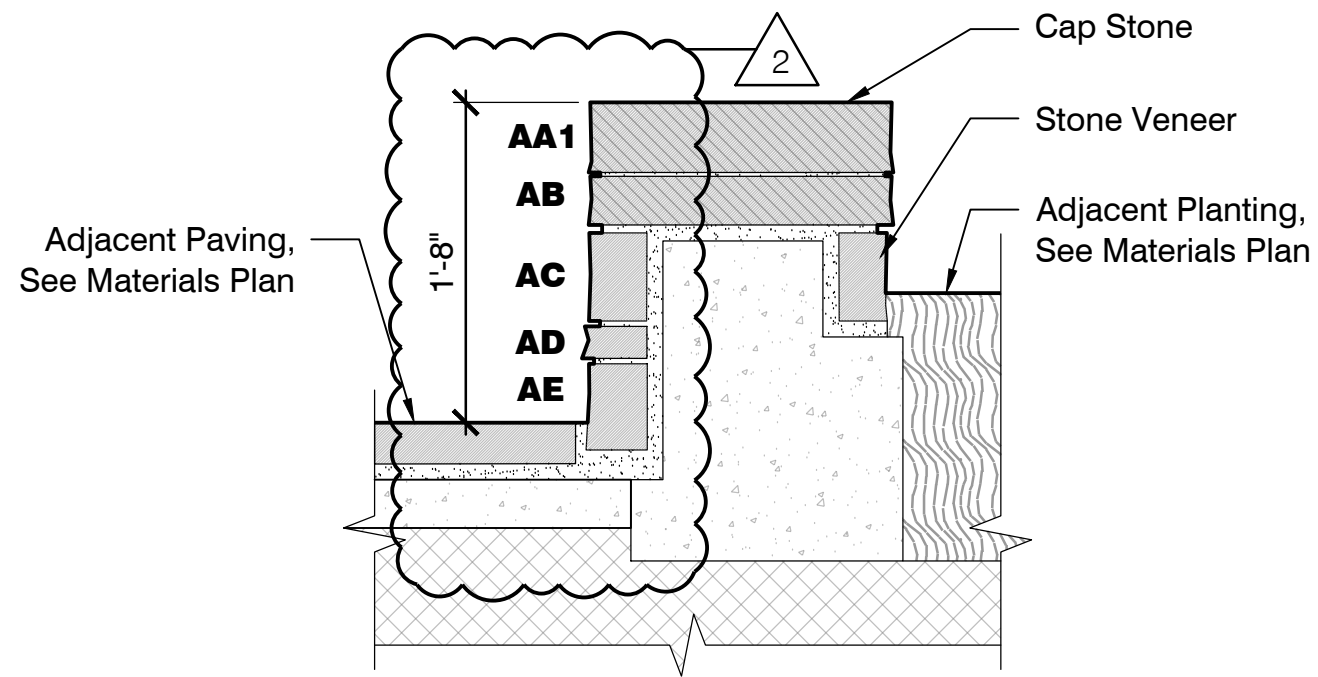

5 Stone Veneer Seat Wall - WA-6 Section
Scale: 1"=1'-0"

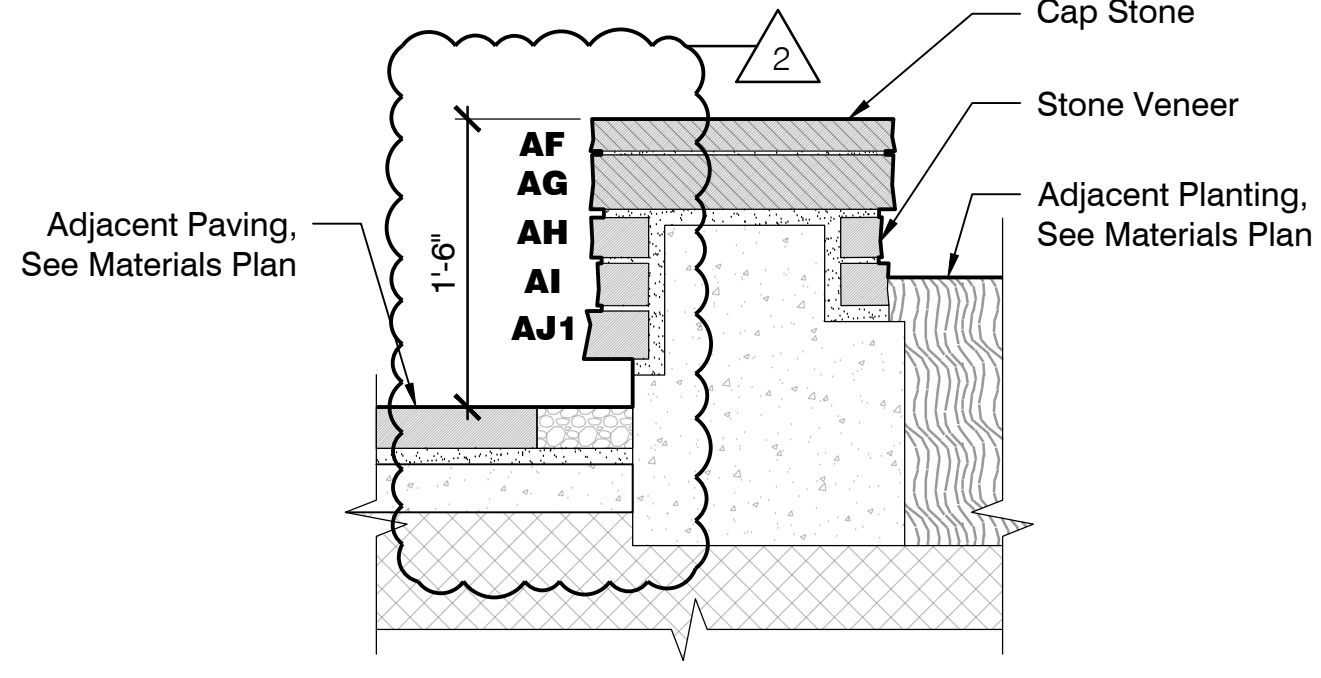

6 Stone Veneer Seat Wall W/ Integrated Lighting - WA-7 Section
Scale: 1"=1'-0"

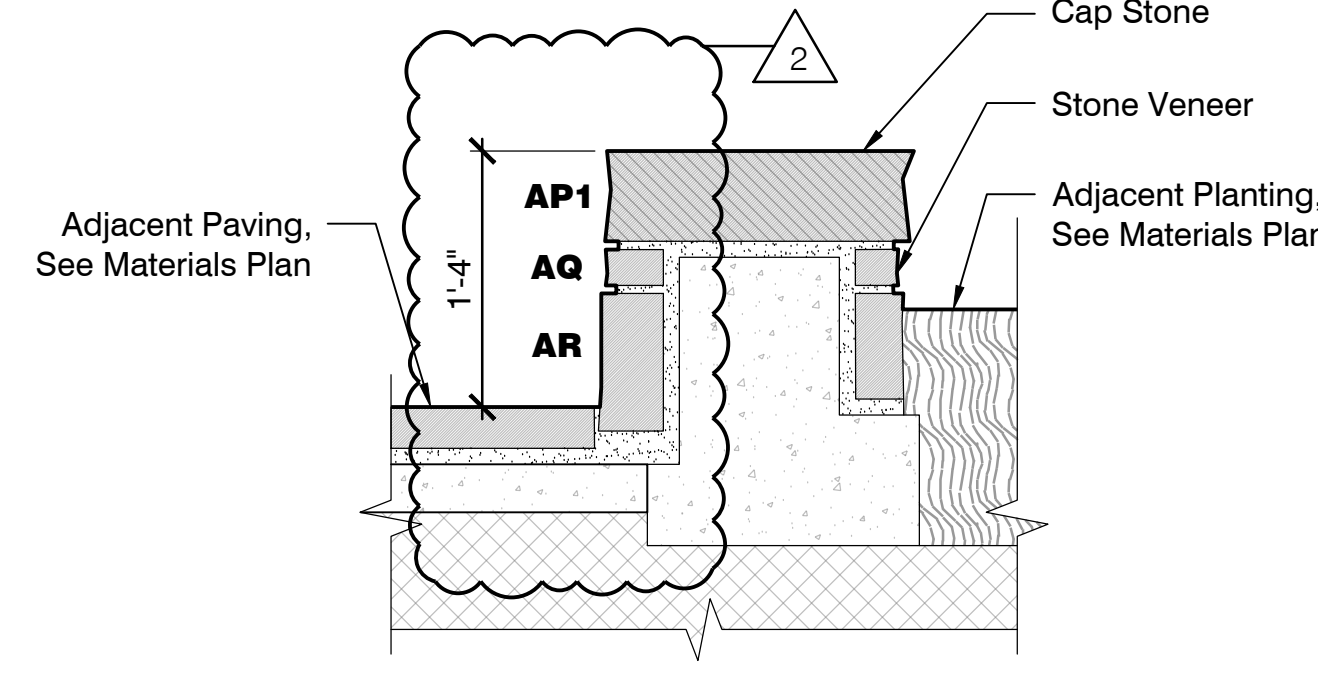

7 Stone Veneer Seat Wall - WA-9 Section
Scale: 1"=1'-0"

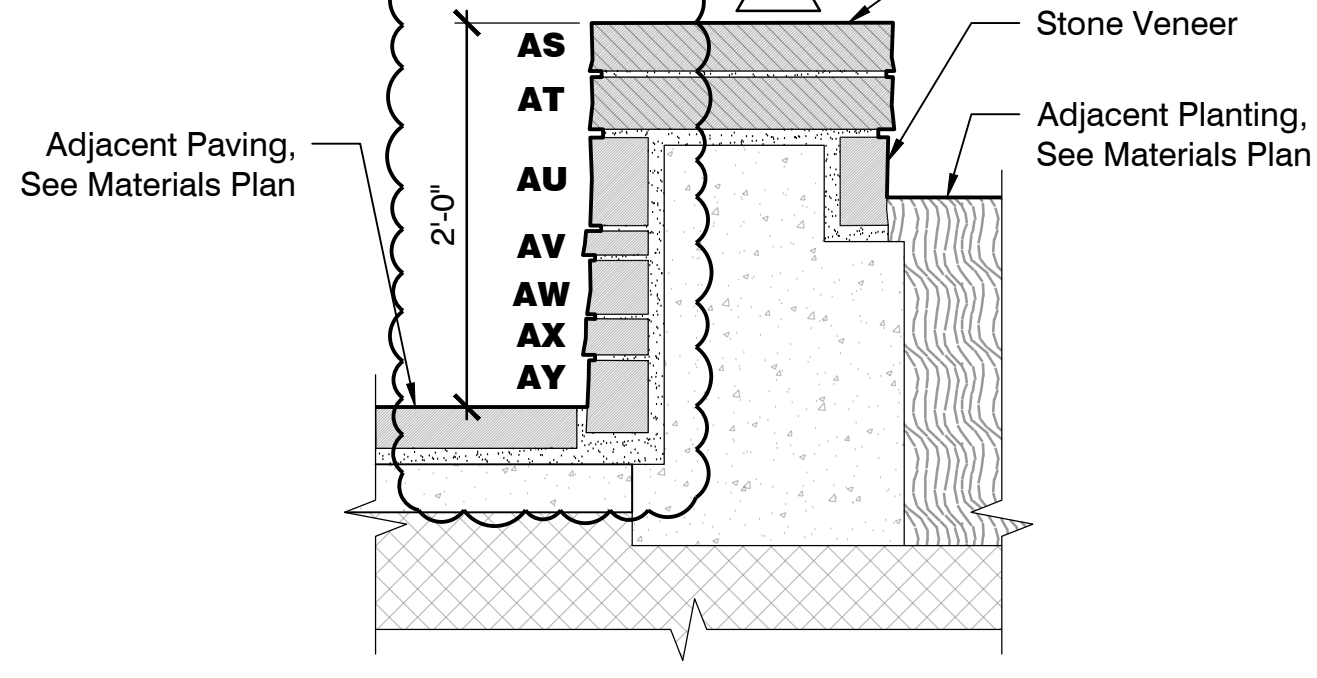

8 Stone Veneer Seat Wall - WA-10, WA-12 Section
Scale: 1"=1'-0"

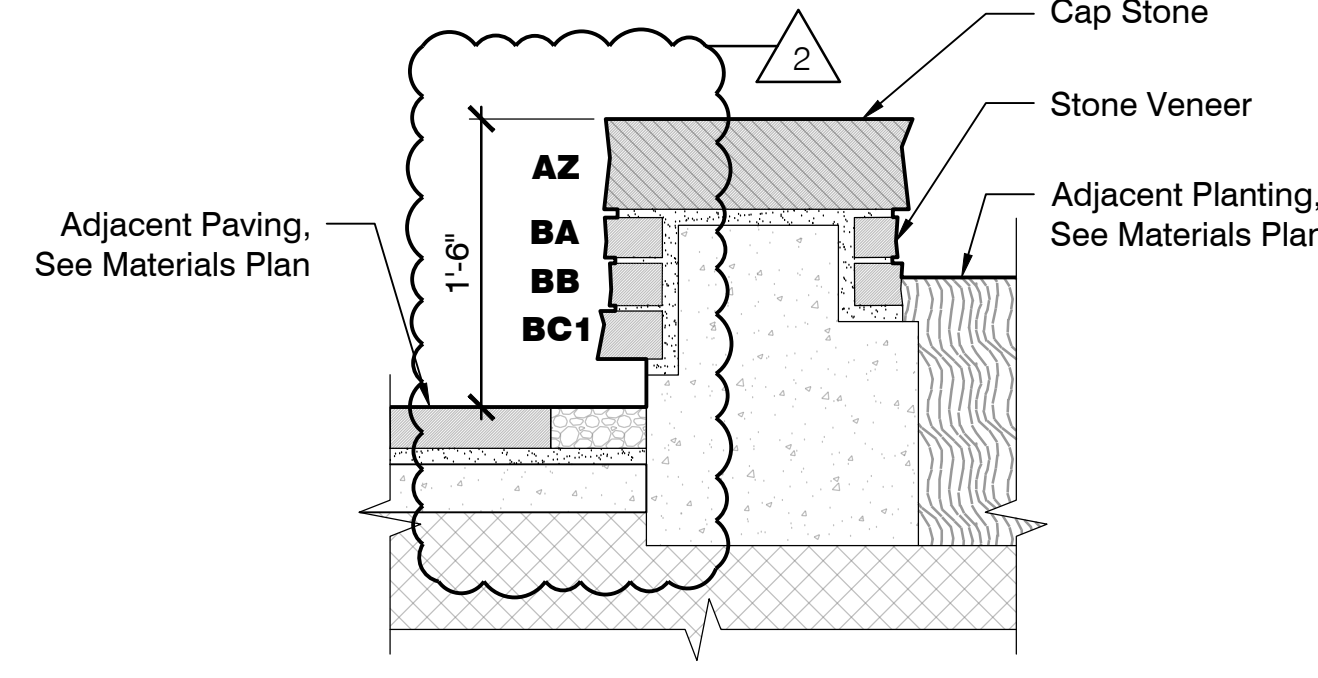

9 Stone Veneer Seat Wall W/ Integrated Lighting - WA-11 Section
Scale: 1"=1'-0"

Stone Schedule
Stone Veneer Seat Wall

Course	Face	Color	Height	Length Range
I1	Natural Cleft	TBD	8" +/-	3X - 12X of Height
J			3" +/-	
K			10'-4"	
L			3" +/-	
M			5" +/-	

10 Stone Veneer Seat Wall Stone Schedule - WA-1, WA-3
Scale: 1"=1'-0"

Wall WA-1

Veneer Stone				Cap Stone	
Nominal Width	LF Paving Side	Nominal Width	LF Planting Side	Nominal Width	LF
Max 4' +/-	10'-4"	Max 4' +/-	7'-10"	Max 20' +/-	7'-10"

Wall WA-3

Veneer Stone				Cap Stone	
Nominal Width	LF Paving Side	Nominal Width	LF Planting Side	Nominal Width	LF
Max 4' +/-	9'-6"	Max 4' +/-	7'-0"	Max 20' +/-	7'-0"

Stone Schedule
Stone Veneer Seat Wall

Course	Face	Color	Height	Length Range
N	Natural Cleft	TBD	3" +/-	3X - 12X of Height
O			3" +/-	
P			31'-8"	
Q			3" +/-	
R1			3" +/-	

11 Stone Veneer Seat Wall Stone Schedule - WA-2
Scale: 1"=1'-0"

Wall WA-2 with Integrated Lighting

Veneer Stone				Cap Stone	
Nominal Width	LF Paving Side	Nominal Width	LF Planting Side	Nominal Width	LF
Max 4' +/-	31'-8"	Max 4' +/-	31'-8"	Max 20' +/-	31'-8"

Stone Schedule
Stone Veneer Seat Wall

Course	Face	Color	Height	Length Range
S1	Natural Cleft	TBD	8" +/-	3X - 12X of Height
T			3" +/-	
U			3" +/-	
V1			6" +/-	

12 Stone Veneer Seat Wall Stone Schedule - WA-4
Scale: 1"=1'-0"

Wall WA-4

Veneer Stone				Cap Stone	
Nominal Width	LF Paving Side	Nominal Width	LF Planting Side	Nominal Width	LF
Max 4' +/-	7'-10"	Max 4' +/-	5'-4"	Max 20' +/-	5'-4"

Wall WA-5

Veneer Stone				Cap Stone	
Nominal Width	LF Paving Side	Nominal Width	LF Planting Side	Nominal Width	LF
Max 4' +/-	3'-5"	Max 4' +/-	2'-2"	Max 20' +/-	2'-2"

Wall WA-8

Veneer Stone				Cap Stone	
Nominal Width	LF Paving Side	Nominal Width	LF Planting Side	Nominal Width	LF
Max 4' +/-	10'-6"	Max 4' +/-	8'-0"	Max 20' +/-	8'-0"

Stone Schedule
Stone Veneer Seat Wall

Course	Face	Color	Height	Length Range
AA1	Natural Cleft	TBD	5" +/-	3X - 12X of Height
AB			3" +/-	
AC			6" +/-	
AD			2" +/-	
AE			6" +/-	

14 Stone Veneer Seat Wall Stone Schedule - WA-6
Scale: 1"=1'-0"

Wall WA-6

Veneer Stone				Cap Stone	
Nominal Width	LF Paving Side	Nominal Width	LF Planting Side	Nominal Width	LF
Max 4' +/-	5'-3"	Max 4' +/-	2'-9"	Max 20' +/-	2'-9"

Wall WA-7 with Integrated Lighting

Veneer Stone				Cap Stone	
Nominal Width	LF Paving Side	Nominal Width	LF Planting Side	Nominal Width	LF
Max 4' +/-	24'-4"	Max 4' +/-	16'-9"	Max 20' +/-	16'-9"

Stone Schedule
Stone Veneer Seat Wall

Course	Face	Color	Height	Length Range
AF	Natural Cleft	TBD	2" +/-	3X - 12X of Height
AG			4" +/-	
AH			3" +/-	
AI			3" +/-	
AJ1			3" +/-	
			3" +/-	

Stone Schedule
Stone Veneer Seat Wall

Course	Face	Color	Height	Length Range
AP1	Natural Cleft	TBD	6" +/-	3X - 12X of Height
AQ			2" +/-	
AR			8" +/-	
			8" +/-	

16 Stone Veneer Seat Wall Stone Schedule - WA-9
Scale: 1"=1'-0"

Wall WA-9

Veneer Stone				Cap Stone	
Nominal Width	LF Paving Side	Nominal Width	LF Planting Side	Nominal Width	LF
Max 4' +/-	7'-8"	Max 4' +/-	5'-2"	Max 20' +/-	5'-2"

Wall WA-10

Veneer Stone				Cap Stone	
Nominal Width	LF Paving Side	Nominal Width	LF Planting Side	Nominal Width	LF
Max 4' +/-	4'-8"	Max 4' +/-	3'-3"	Max 20' +/-	3'-3"

Wall WA-12

Veneer Stone				Cap Stone	
Nominal Width	LF Paving Side	Nominal Width	LF Planting Side	Nominal Width	LF
Max 4' +/-	12'-6"	Max 4' +/-	10'-0"	Max 20' +/-	10'-0"

Stone Schedule
Stone Veneer Seat Wall

Course	Face	Color	Height	Length Range
AZ	Natural Cleft	TBD	6" +/-	3X - 12X of Height
BA			3" +/-	
BB			3" +/-	
BC1			3" +/-	

18 Stone Veneer Seat Wall Stone Schedule - WA-11
Scale: 1"=1'-0"

Wall WA-11 with Integrated Lighting

Veneer Stone				Cap Stone	
Nominal Width	LF Paving Side	Nominal Width	LF Planting Side	Nominal Width	LF
Max 4' +/-	18'-11"	Max 4' +/-	11'-11"	Max 20' +/-	11'-11"

Wall WA-10

Veneer Stone				Cap Stone	
Nominal Width	LF Paving Side	Nominal Width	LF Planting Side	Nominal Width	LF
Max 4' +/-	4'-8"	Max 4' +/-	3'-3"	Max 20' +/-	3'-3"

Wall WA-12

Veneer Stone				Cap Stone	
Nominal Width	LF Paving Side	Nominal Width	LF Planting Side	Nominal Width	LF
Max 4' +/-	12'-6"	Max 4' +/-	10'-0"	Max 20' +/-	10'-0"

Amphitheater Grand Stairs										
Staircase 29										
Tag	Material	Tread Depth (in.)	Stone Step Width	Riser Height (in.)	Face Length	Back Length	Finish (Top)	Finish (Sides)	Finish (Face)	
A	Stone	12"	12"	6"	8'-6"	8'-5"	Sawn and Flamed	Sawn	Sawn and Flamed	
B					8'-6"	8'-6"				
C					8'-6"	8'-6"				
D					8'-9"	8'-6"				
E					8'-9"	8'-9"				
F					8'-9"	8'-9"				
G					12"	8'-11"				
H					9'-0"	9'-0"				
I					9'-1"	9'-0"				
J					12"	9'-3"				9'-3"
K					9'-3"	9'-3"				
L					24"	9'-3"				9'-3"
M					12"	9'-6"				9'-6"
N					24"	9'-6"				9'-6"
O					9'-7"	9'-6"				
P					12"	9'-9"				9'-9"
Q					9'-9"	9'-9"				
R					9'-10"	9'-9"				
S					12"	10'-0"				10'-0"
T					24"	10'-1"				10'-0"
U					10'-1"	10'-1"				
V					12"	10'-3"				10'-3"
W					24"	10'-4"				10'-3"
X					10'-4"	10'-4"				
Y	12"	10'-7"	10'-6"							
Z	10'-7"	10'-7"								
A1	24"	10'-7"	10'-7"							
B1	12"	10'-10"	10'-9"							
C1	24"	10'-10"	10'-10"							
D1	10'-10"	10'-10"								
E1	12"	11'-1"	11'-1"							
F1	24"	11'-1"	11'-1"							
G1	11'-1"	11'-1"								
H1	12"	11'-4"	11'-4"							
I1	11'-4"	11'-4"								
J1	24"	11'-5"	11'-4"							

2

1

Amphitheater Runnel Stairs									
Staircase 22									
Tag	Material	Tread Depth (in.)	Stone Step Width	Riser Height (in.)	Face Width	Back Width	Finish (Top)	Finish (Sides)	Finish (Face)
A	Stone	12"	12"	6"	5'-0 ¹ / ₄ "	5'-0 ¹ / ₄ "	Sawn and Flamed	Sawn	Natural Cleft
B					5'-0 ¹ / ₈ "	5'-0 ¹ / ₄ "			
C					5'-0 ¹ / ₈ "	5'-0 ¹ / ₄ "			
D					4'-11 ³ / ₄ "	4'-11 ³ / ₈ "			
E					4'-11 ³ / ₈ "	4'-11 ³ / ₄ "			
F					5'-6 ³ / ₈ "	4'-11 ³ / ₈ "			

Amphitheater Runnel Stairs									
Staircase 23									
Tag	Material	Tread Depth (in.)	Stone Step Width	Riser Height (in.)	Face Width	Back Width	Finish (Top)	Finish (Sides)	Finish (Face)
G	Stone	12"	12"	6"	4'-3"	4'-4"	Sawn and Flamed	Sawn	Natural Cleft
H					4'-2 ¹ / ₄ "	4'-3"			
I					4'-1 ¹ / ₄ "	4'-2 ¹ / ₄ "			
J					3'-11 ¹ / ₂ "	3'-11 ³ / ₄ "			
K					3'-11 ¹ / ₂ "	3'-11 ¹ / ₂ "			
L					3'-11 ¹ / ₈ "	3'-11 ¹ / ₄ "			

Amphitheater Runnel Stairs									
Staircase 24									
Tag	Material	Tread Depth (in.)	Stone Step Width	Riser Height (in.)	Face Width	Back Width	Finish (Top)	Finish (Sides)	Finish (Face)
M	Stone	12"	24"	6"	4'-0 ¹ / ₄ "	4'-0 ¹ / ₄ "	Sawn and Flamed	Sawn	Natural Cleft
N					4'-0 ¹ / ₄ "	4'-0 ¹ / ₄ "			
O					4'-0 ¹ / ₄ "	4'-0 ¹ / ₄ "			
P					4'-0 ¹ / ₄ "	4'-0 ¹ / ₄ "			
Q					4'-0 ¹ / ₄ "	4'-0 ¹ / ₄ "			
R					4'-0 ¹ / ₄ "	4'-0 ¹ / ₄ "			

Amphitheater Runnel Stairs									
Staircase 25									
Tag	Material	Tread Depth (in.)	Stone Step Width	Riser Height (in.)	Face Width	Back Width	Finish (Top)	Finish (Sides)	Finish (Face)
S	Stone	12"	12"	6"	4'-1 ¹ / ₄ "	4'-1 ³ / ₄ "	Sawn and Flamed	Sawn	Natural Cleft
T					4'-0 ³ / ₄ "	4'-1 ¹ / ₄ "			
U					4'-0 ¹ / ₄ "	4'-0 ³ / ₄ "			

Amphitheater Runnel Stairs									
Staircase 26									
Tag	Material	Tread Depth (in.)	Stone Step Width	Riser Height (in.)	Face Width	Back Width	Finish (Top)	Finish (Sides)	Finish (Face)
V	Stone	12"	12"	6"	4'-4 ¹ / ₂ "	4'-3 ³ / ₄ "	Sawn and Flamed	Sawn	Natural Cleft
W					4'-5 ¹ / ₄ "	4'-4 ¹ / ₂ "			
X					4'-5 ¹ / ₈ "	4'-5 ¹ / ₄ "			

Amphitheater Runnel Stairs									
Staircase 27									
Tag	Material	Tread Depth (in.)	Stone Step Width	Riser Height (in.)	Face Width	Back Width	Finish (Top)	Finish (Sides)	Finish (Face)
Y	Stone	12"	12"	6"	4'-4"	4'-0 ¹ / ₂ "	Sawn and Flamed	Sawn	Natural Cleft
Z					4'-7 ¹ / ₂ "	4'-4"			
A1					4'-11 ¹ / ₄ "	4'-7 ¹ / ₂ "			

Amphitheater Runnel Stairs									
Staircase 28									
Tag	Material	Tread Depth (in.)	Stone Step Width	Riser Height (in.)	Face Width	Back Width	Finish (Top)	Finish (Sides)	Finish (Face)
B1	Stone	12"	24"	6"	4'-10 ³ / ₈ "	4'-8 ³ / ₄ "	Sawn and Flamed	Sawn	Natural Cleft
C1					5'-0 ³ / ₈ "	4'-10 ³ / ₈ "			
D1					5'-2 ³ / ₈ "	5'-0 ³ / ₈ "			

2

2



REVISIONS		
NUMBER	DATE	DESCRIPTION
1	03.13.2023	ADDendum 1
2	06.09.2023	ADDendum 2



REVISIONS		
NUMBER	DATE	DESCRIPTION
1	03.13.2023	ADDendum 1
2	06.09.2023	ADDendum 2

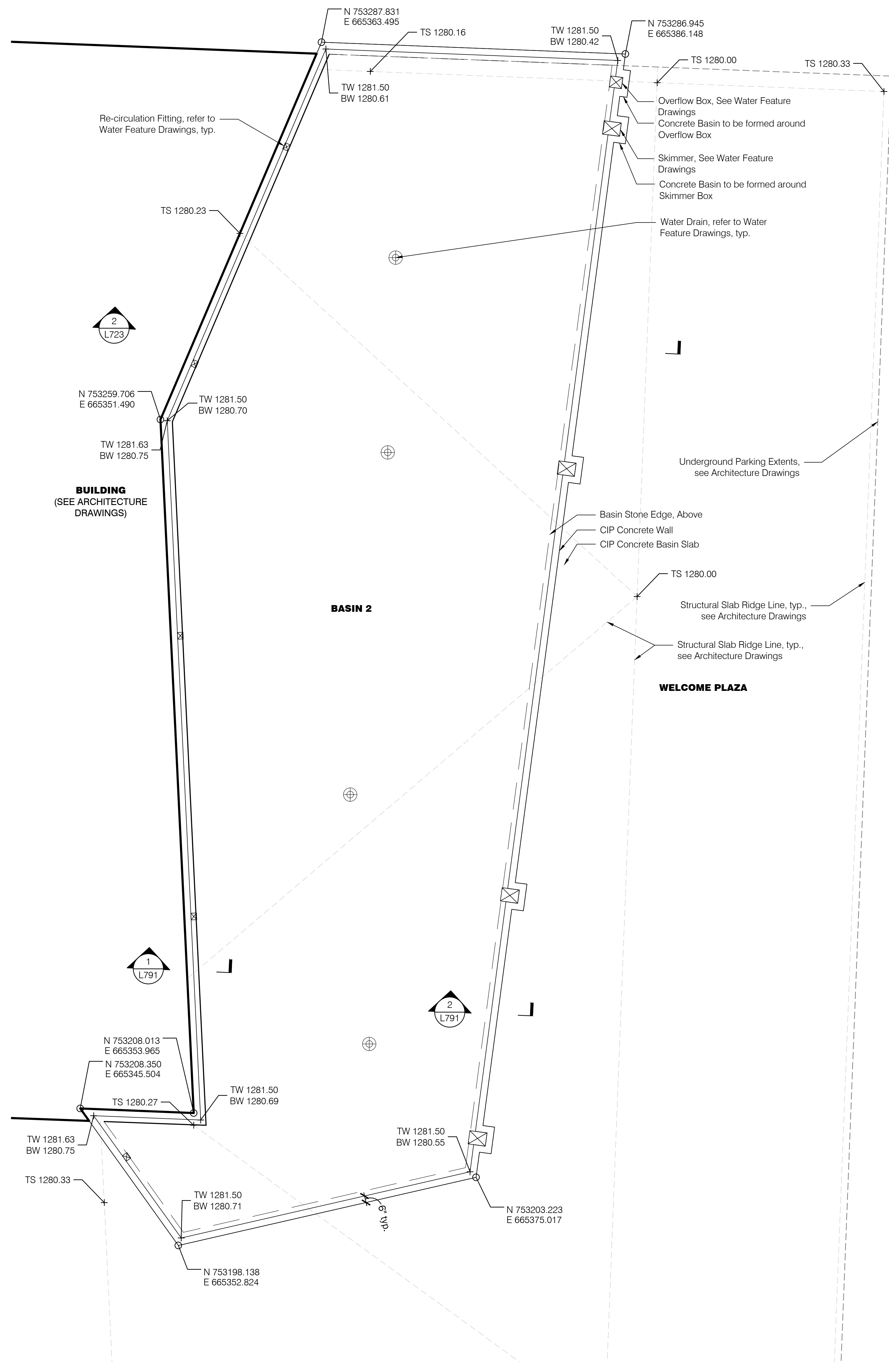

1 Basin 2 Concrete Layout
Scale: 1/4"=1'-0"

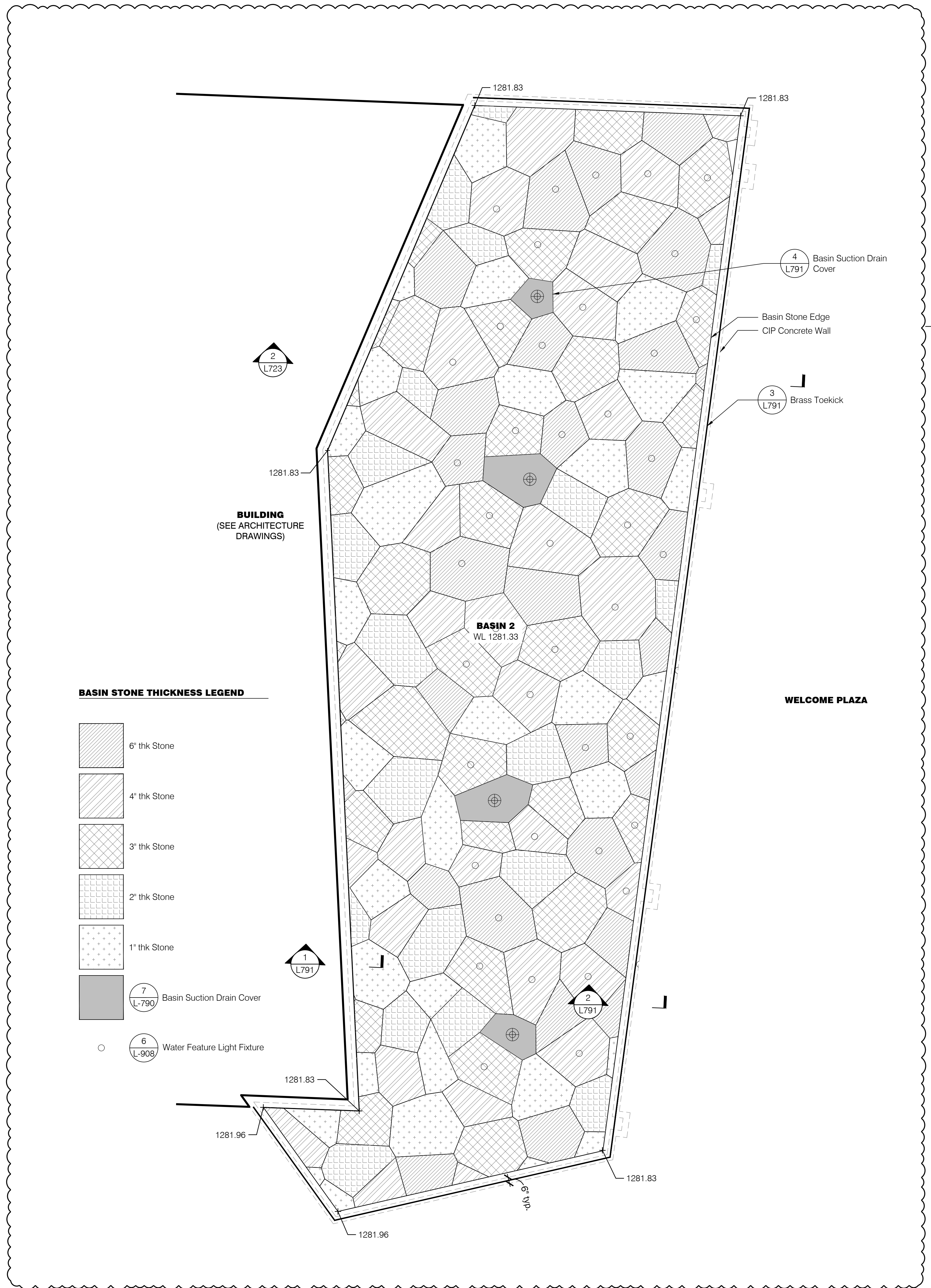

2 Basin 2 Stone Layout
Scale: 1/4"=1'-0"

NOTES

- Refer to Water feature Drawings for all Water Feature Equipment
- Refer to Grading Plan Drawings for Finish Paving Elevations
- Basin Stones to have Natural Cleft Finish

SCALE OF FEET



REVISIONS			
NUMBER	DATE	DESCRIPTION	ADDENDUM
1	03.13.2023	ADDENDUM 1	
2	06.09.2023	ADDENDUM 2	

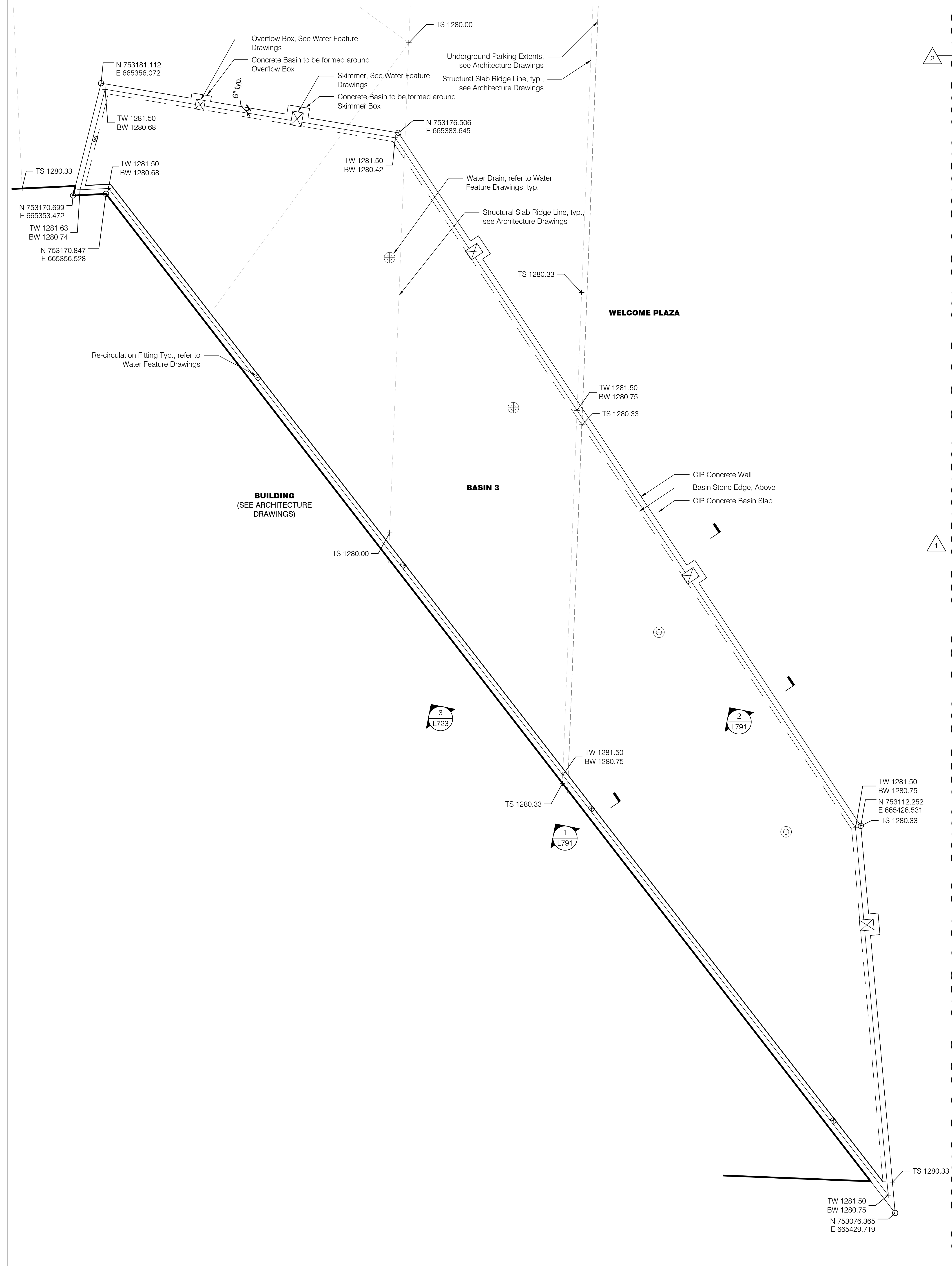

1 Basin 3 Concrete Layout
Scale: 1/4" = 1'-0"

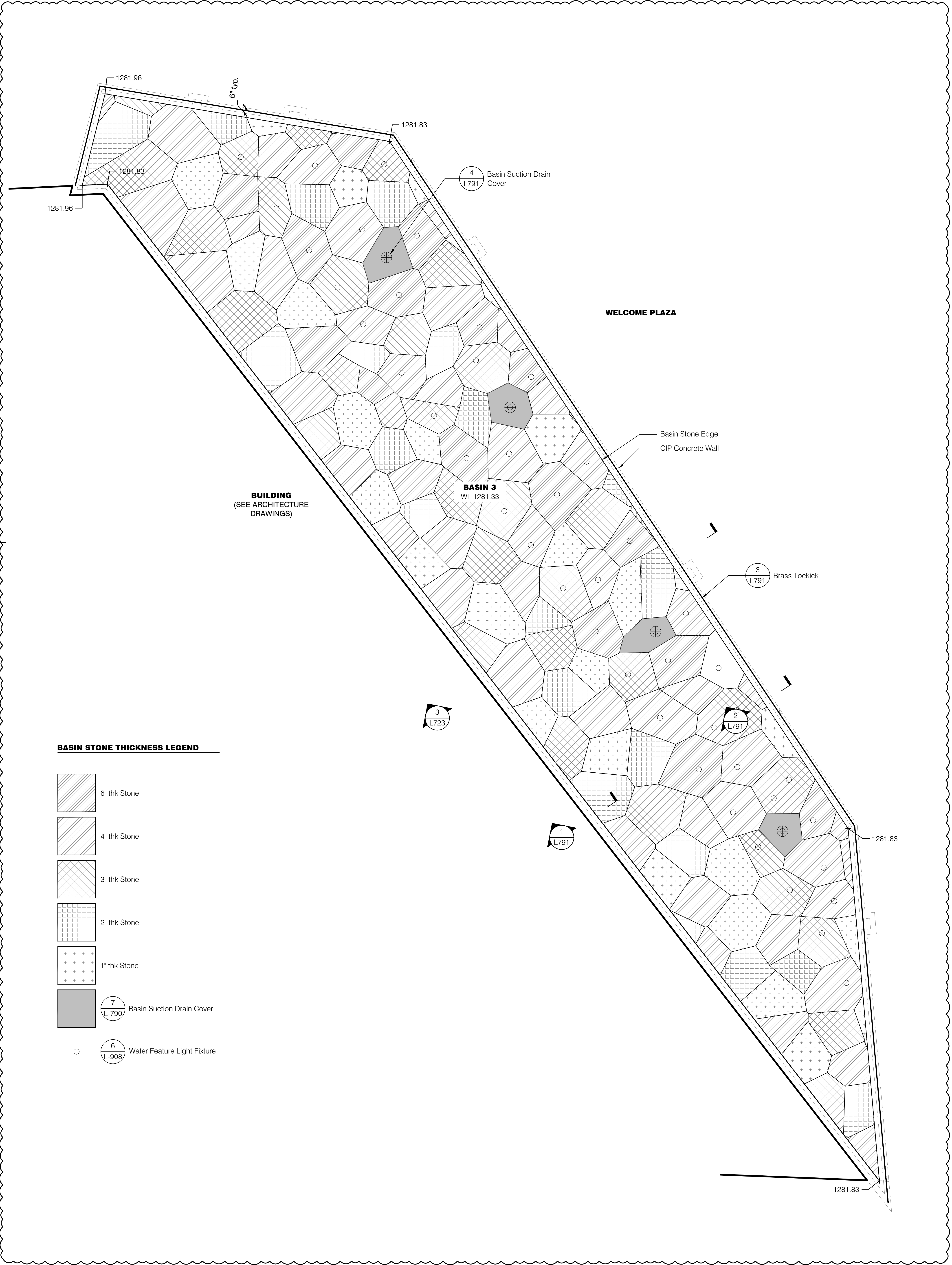

2 Basin 3 Stone Layout
Scale: 1/4" = 1'-0"

BASIN STONE THICKNESS LEGEND

- 6" thk Stone
- 4" thk Stone
- 3" thk Stone
- 2" thk Stone
- 1" thk Stone
- Basin Suction Drain Cover
- Water Feature Light Fixture

NOTES

- Refer to Water feature Drawings for all Water Feature Equipment
- Refer to Grading Plans Drawings for Finish Paving Elevations
- Basin Stones to have Natural Cleft Finish

SCALE OF FEET



REVISIONS			
NUMBER	DATE	DESCRIPTION	APPROVED BY
1	03.13.2023	ADDendum 1	
2	06.09.2023	ADDendum 2	

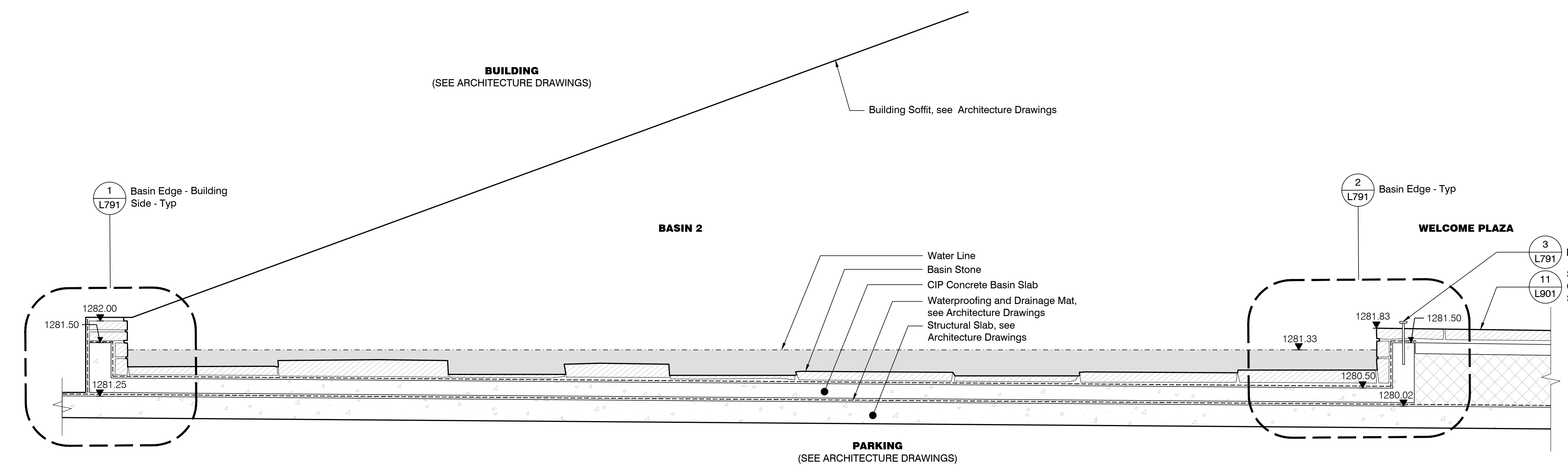
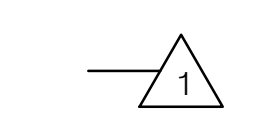

2 Basin 2
Scale: 3/4" = 1'-0" Section

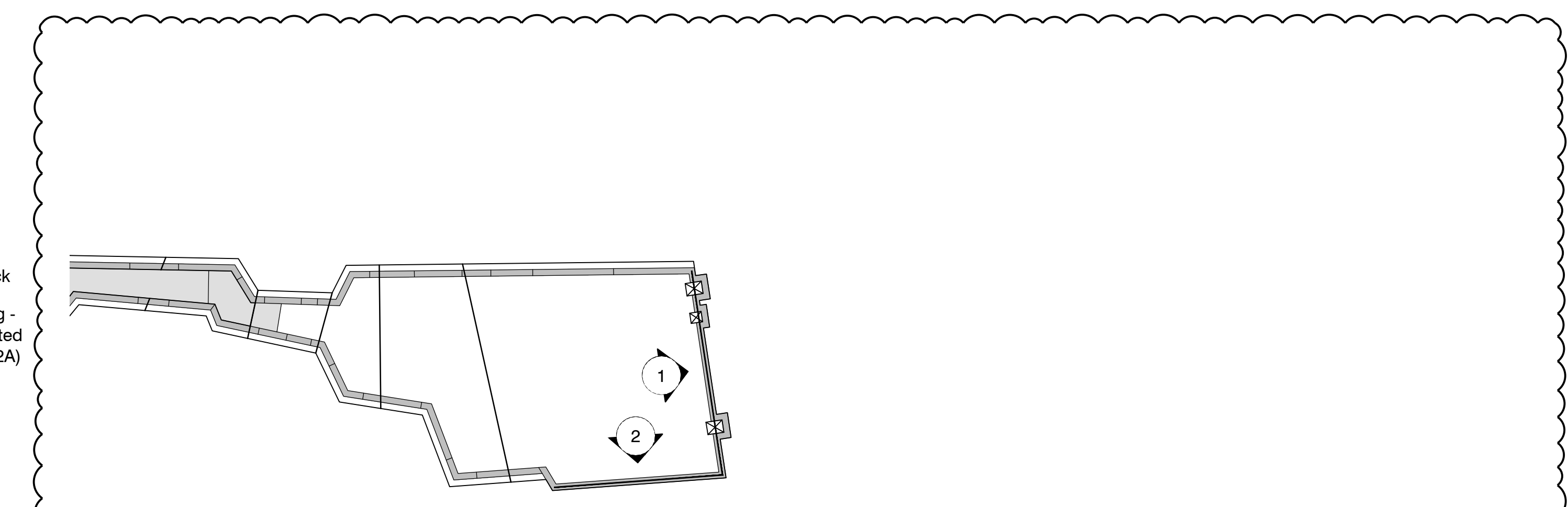

4 Basin 1 Key Plan
Scale: 1/8" = 1'-0" Plan

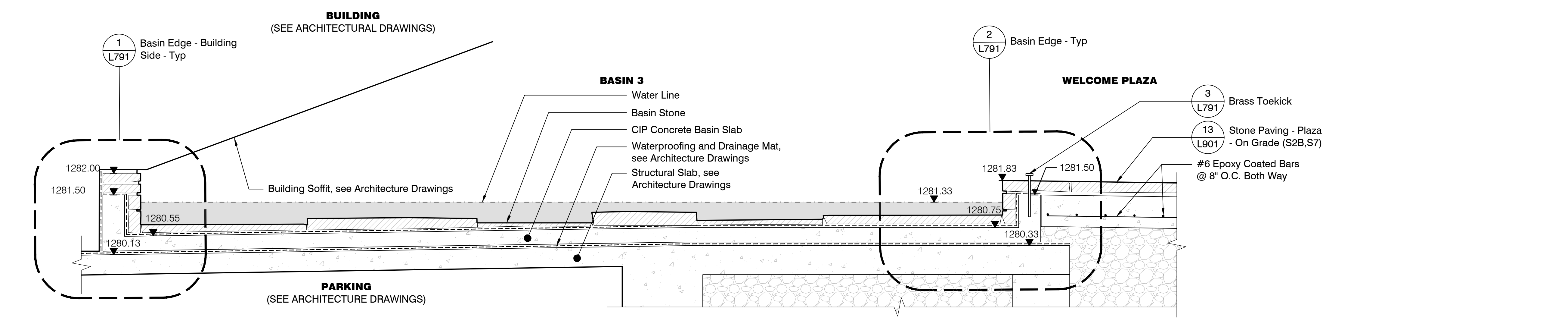

3 Basin 3
Scale: 3/4" = 1'-0" Section

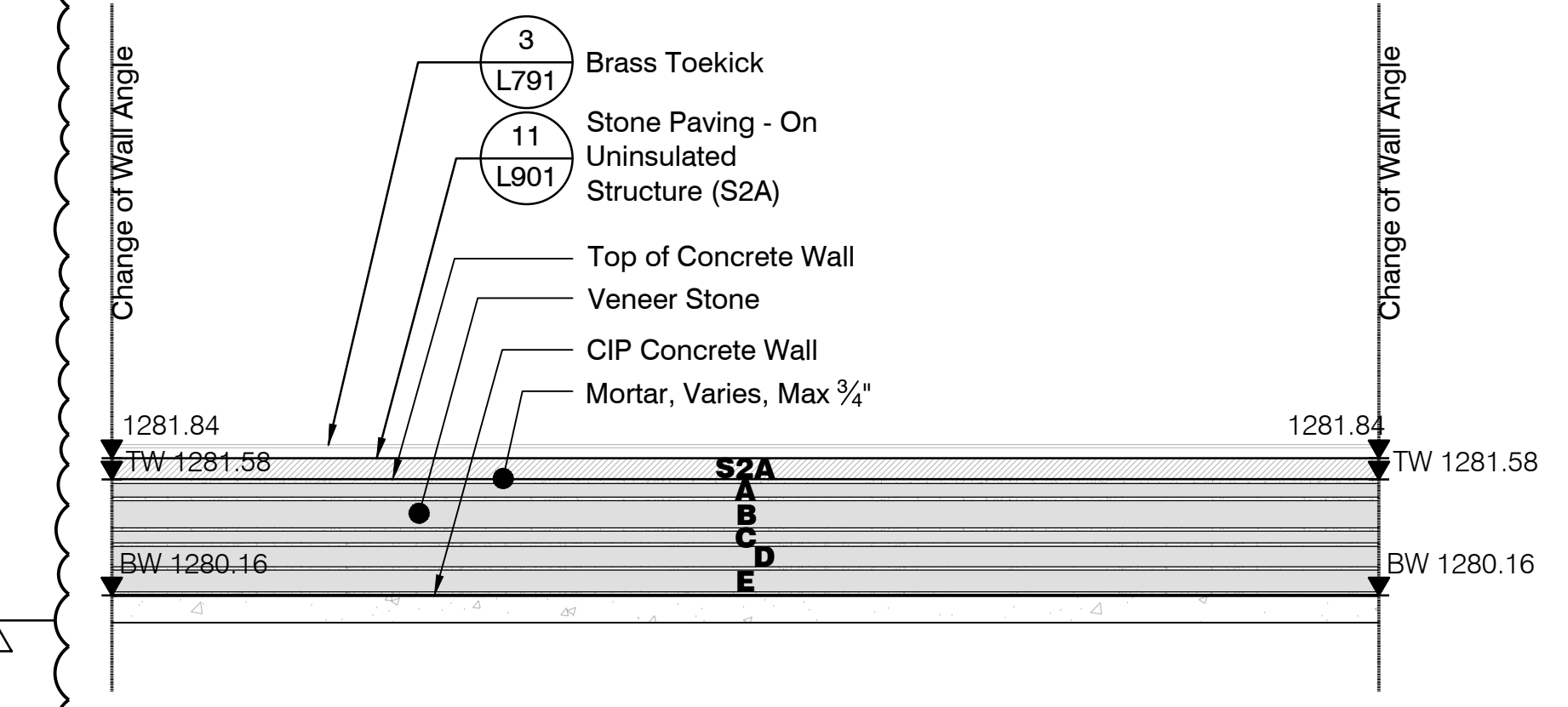

Basin 1 Wall				
B1W-A				
Veneer Stone				
Course	Height	Face Length	Length Range	
A	2' +/-	15'-6"	3X - 15X of Height	
B	4' +/-			
C	2' +/-			
D	3' +/-			
E	3' +/-			

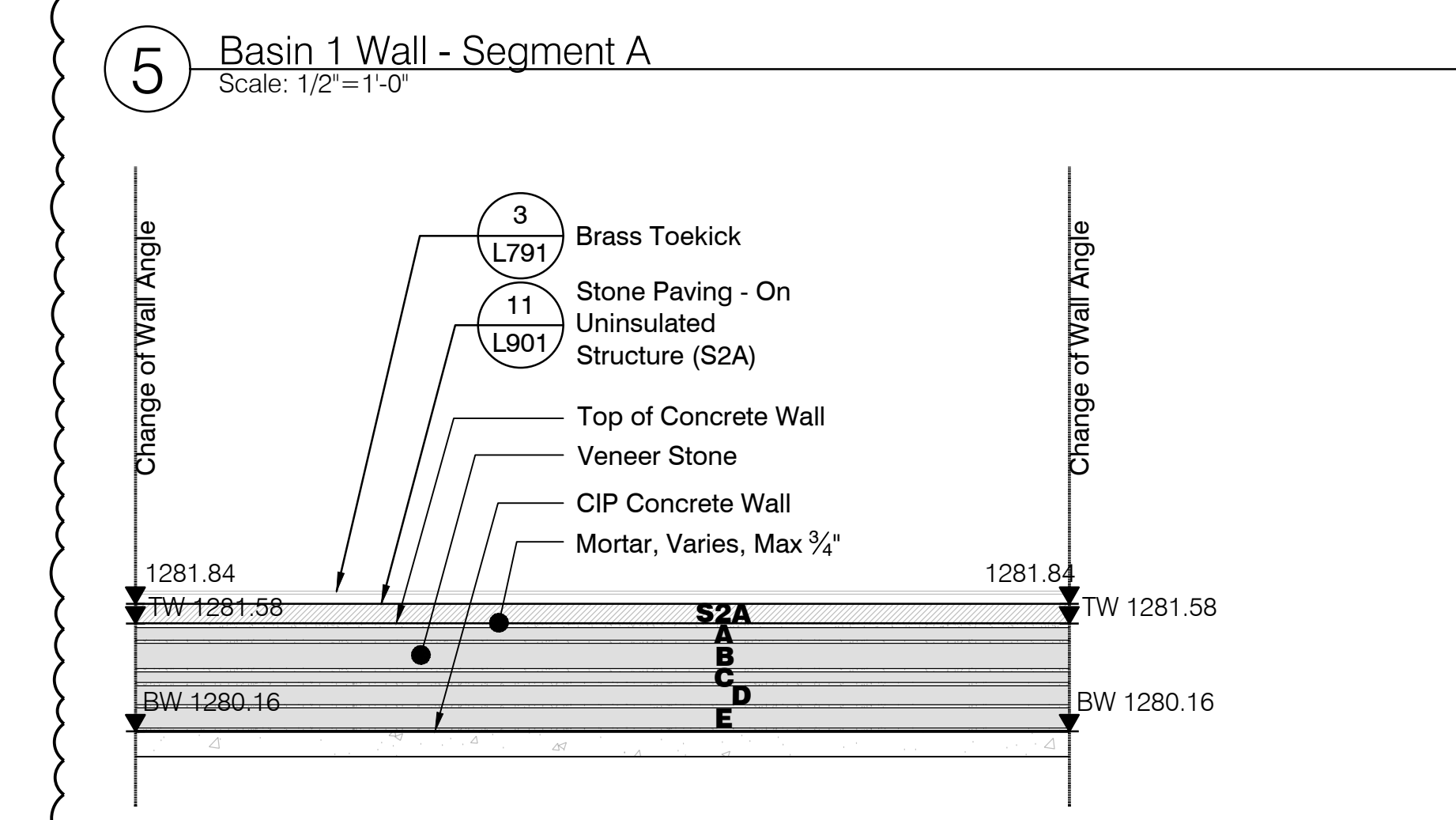

Basin 1 Wall				
B1W-B				
Veneer Stone				
Course	Height	Face Length	Length Range	
A	2' +/-	12'-4"	3X - 15X of Height	
B	4' +/-			
C	2' +/-			
D	3' +/-			
E	3' +/-			

6 Basin 1 Wall - Segment B
Scale: 1/2" = 1'-0" Elevation





REVISIONS			
NUMBER	DATE	DESCRIPTION	BY
1	03.13.2023	ADDendum 1	AW
2	06.09.2023	ADDendum 2	AW

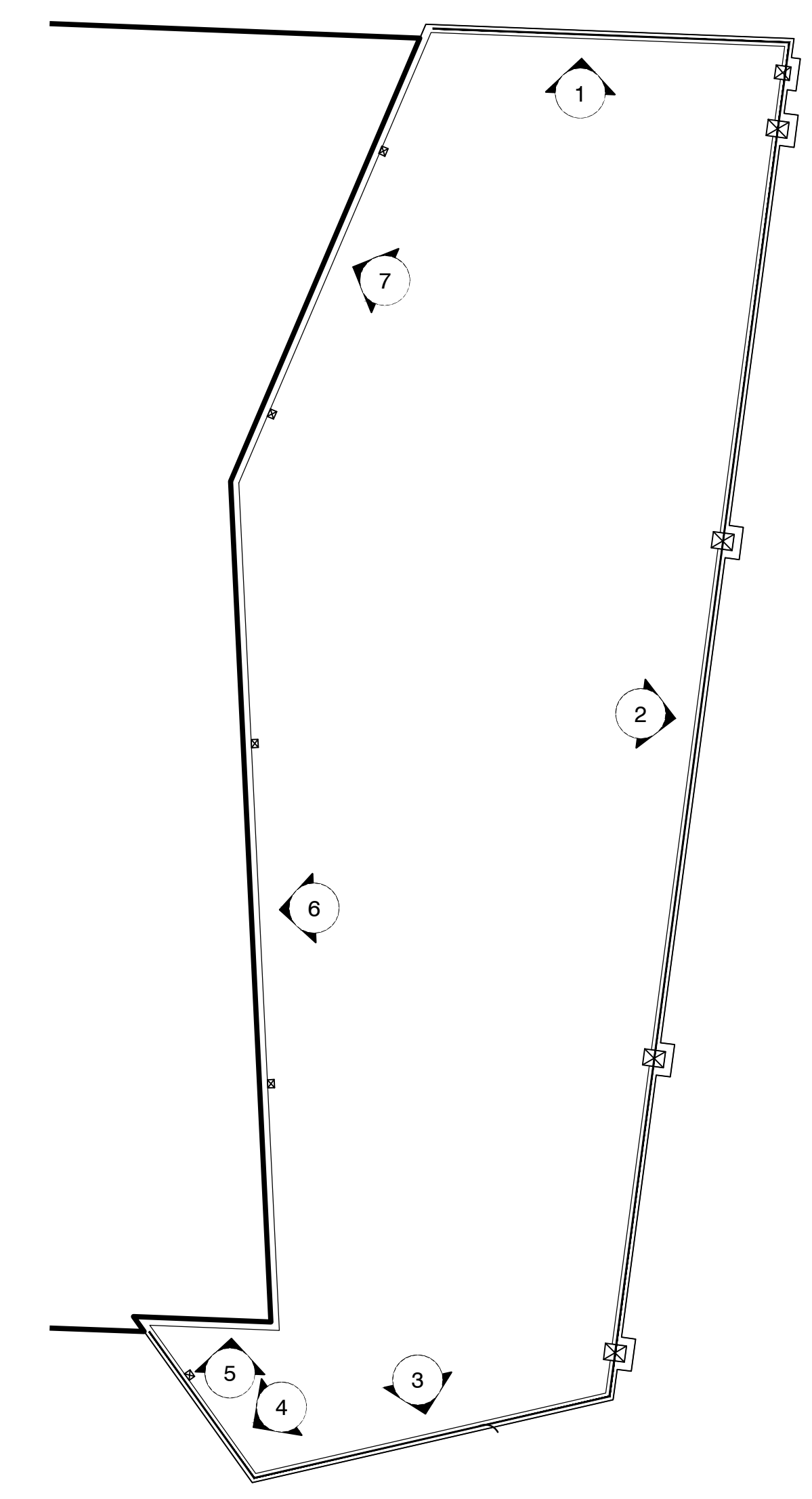

1 Basin 2 Key Plan
Scale: 1/8" = 1'-0"

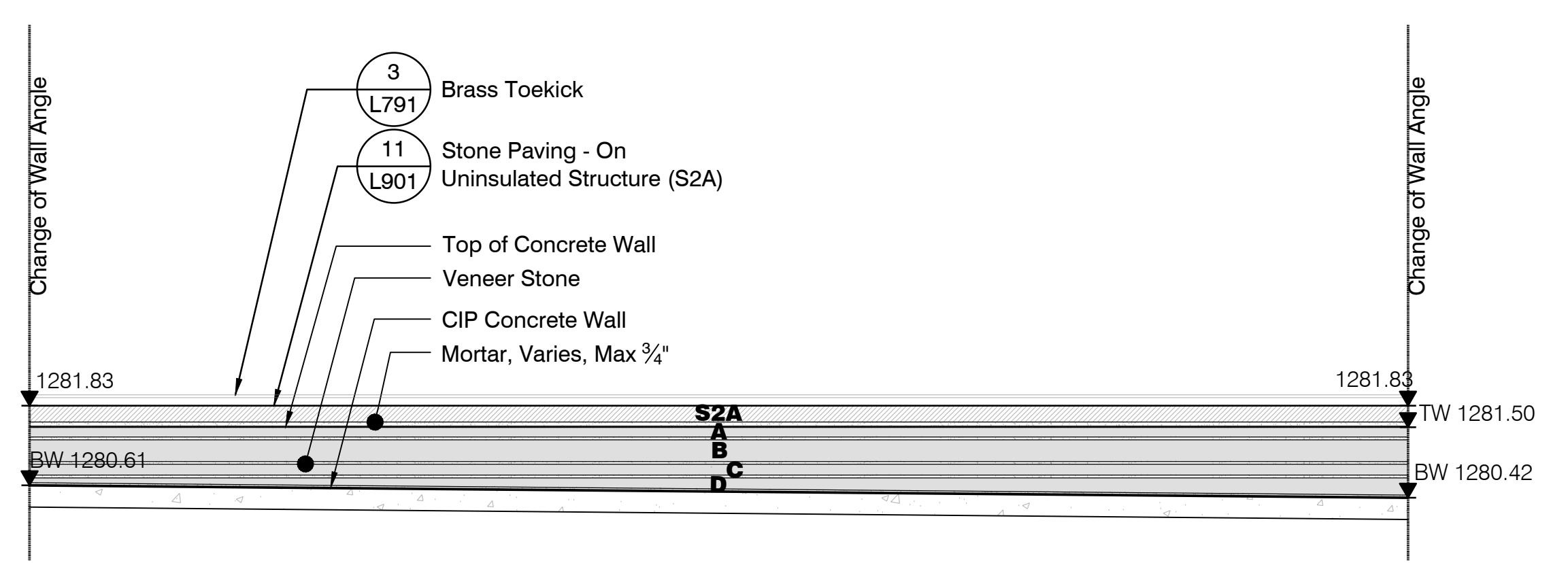

2 Basin 2 Wall - Segment A
Scale: 1/2" = 1'-0" Elevation

Basin 2 Wall B2W-A			
Veneer Stone			
Course	Height	Face Length	Length Range
A	2" +/-	21'-2"	3X - 15X of Height
B	4" +/-		
C	2" +/-		
D	1/8" - 3" +/-		

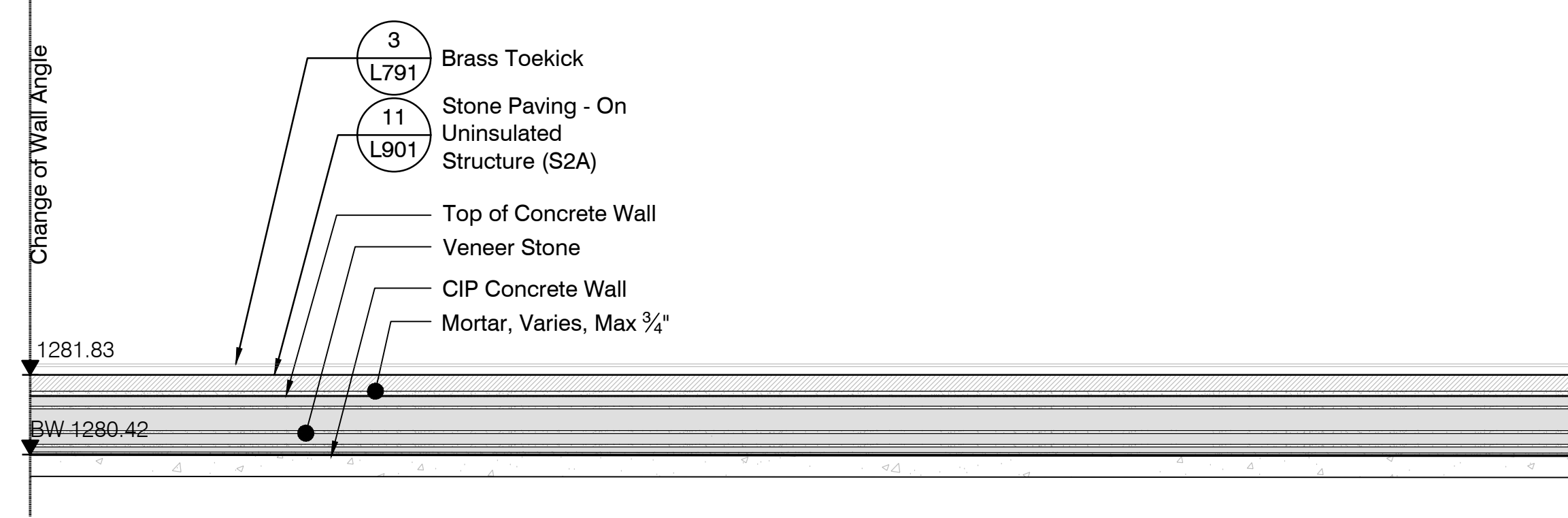

3 Basin 2 Wall - Segment B
Scale: 1/2" = 1'-0" Elevation

Basin 2 Wall B2W-B			
Veneer Stone			
Course	Height	Face Length	Length Range
A	2" +/-	82'-11"	3X - 15X of Height
B	4" +/-		
C	2" +/-		
D	1/8" - 3" +/-		

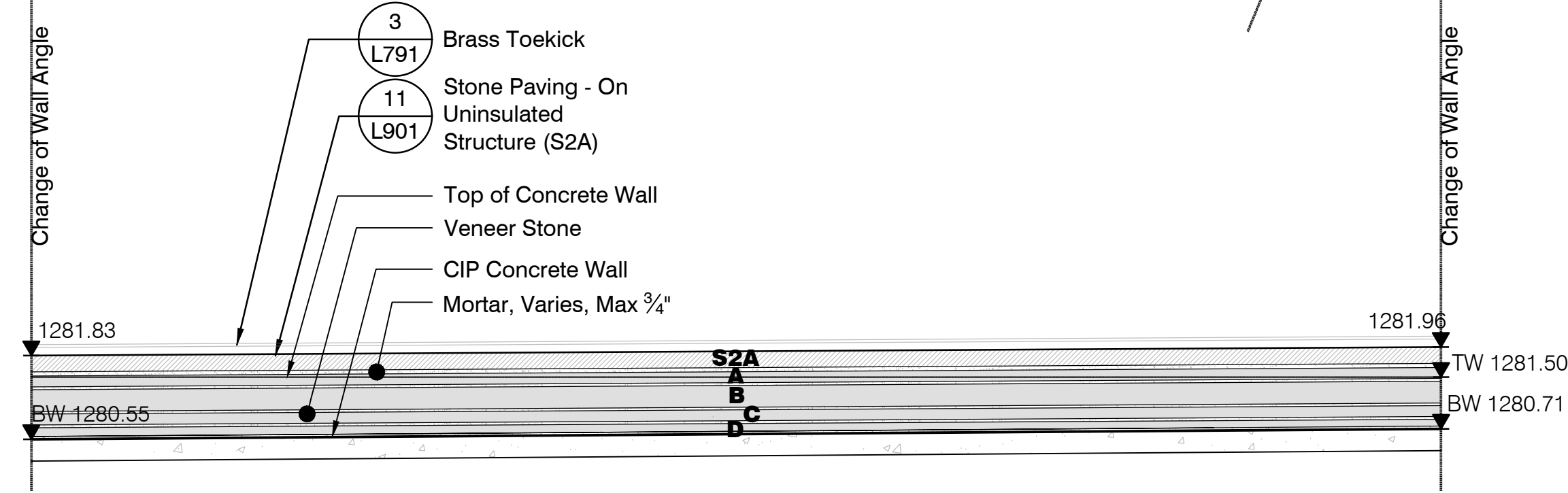

4 Basin 2 Wall - Segment C
Scale: 1/2" = 1'-0" Elevation

Basin 2 Wall B2W-C			
Veneer Stone			
Course	Height	Face Length	Length Range
A	2" +/-	21'-7"	3X - 15X of Height
B	4" +/-		
C	2" +/-		
D	1/8" - 3" +/-		

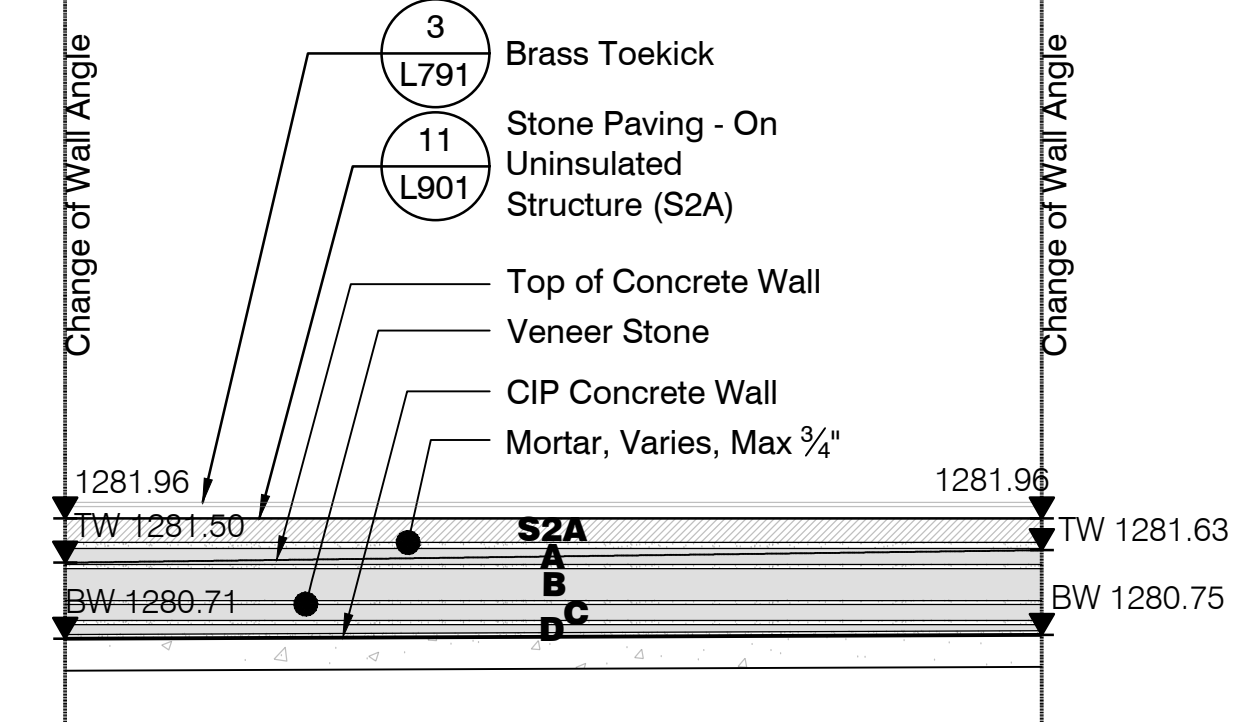

5 Basin 2 Wall - Segment D
Scale: 1/2" = 1'-0" Elevation

Basin 2 Wall B2W-D			
Veneer Stone			
Course	Height	Face Length	Length Range
A	2" +/-	10'-3"	3X - 15X of Height
B	4" +/-		
C	2" +/-		
D	1/8" - 3" +/-		

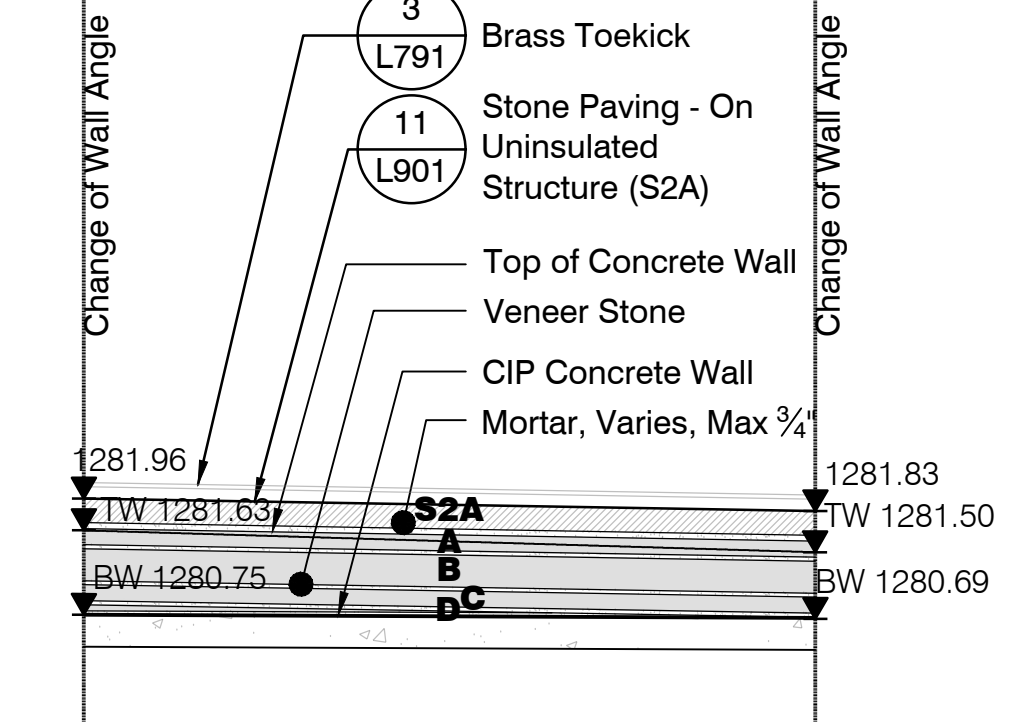

6 Basin 2 Wall - Segment E
Scale: 1/2" = 1'-0" Elevation

Basin 2 Wall B2W-E			
Veneer Stone			
Course	Height	Face Length	Length Range
A	2" +/-	7'-8"	3X - 15X of Height
B	4" +/-		
C	2" +/-		
D	1/8" - 3" +/-		



7 Basin 2 Wall - Segment F
Scale: 1/2" = 1'-0" Elevation

Basin 2 Wall B2W-F			
Veneer Stone			
Course	Height	Face Length	Length Range
A	2" +/-	52'-7"	3X - 15X of Height
B	4" +/-		
C	2" +/-		
D	1/8" - 3" +/-		

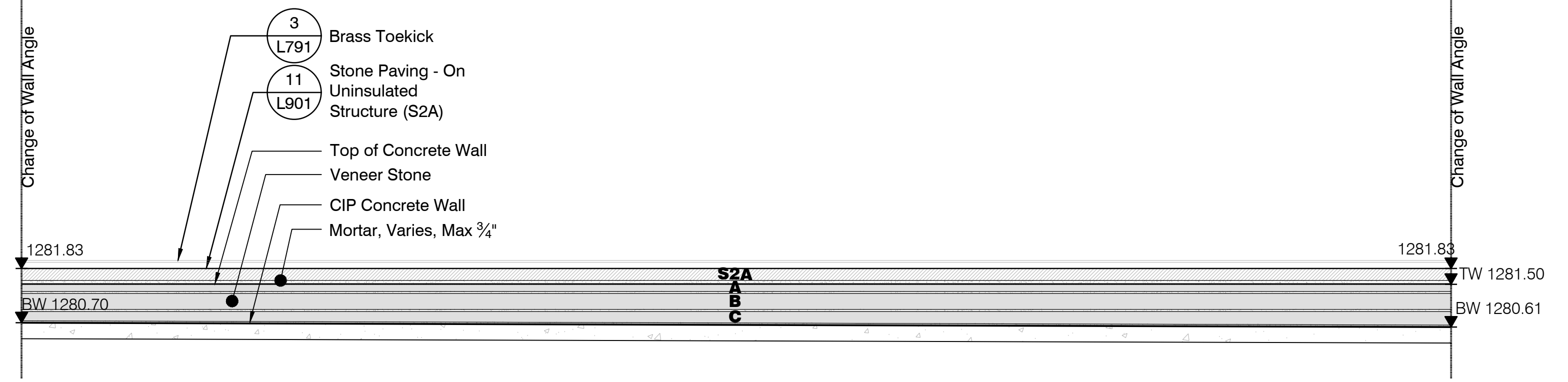

8 Basin 2 Wall - Segment G
Scale: 1/2" = 1'-0" Elevation

Basin 2 Wall B2W-G			
Veneer Stone			
Course	Height	Face Length	Length Range
A	2" +/-	29'-10"	3X - 15X of Height
B	4" +/-		
C	2" - 3" +/-		
D	1/8" - 3" +/-		

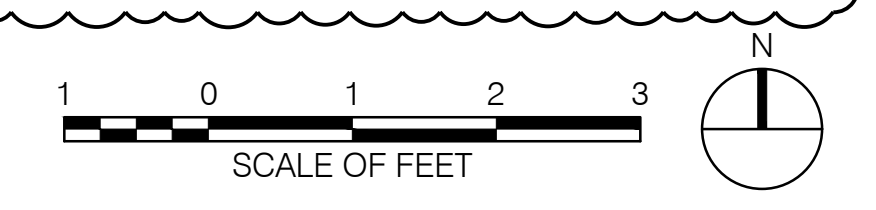



REVISIONS			
NUMBER	DATE	DESCRIPTION	APPROVAL
1	03.13.2023	ADDendum 1	
2	06.09.2023	ADDendum 2	

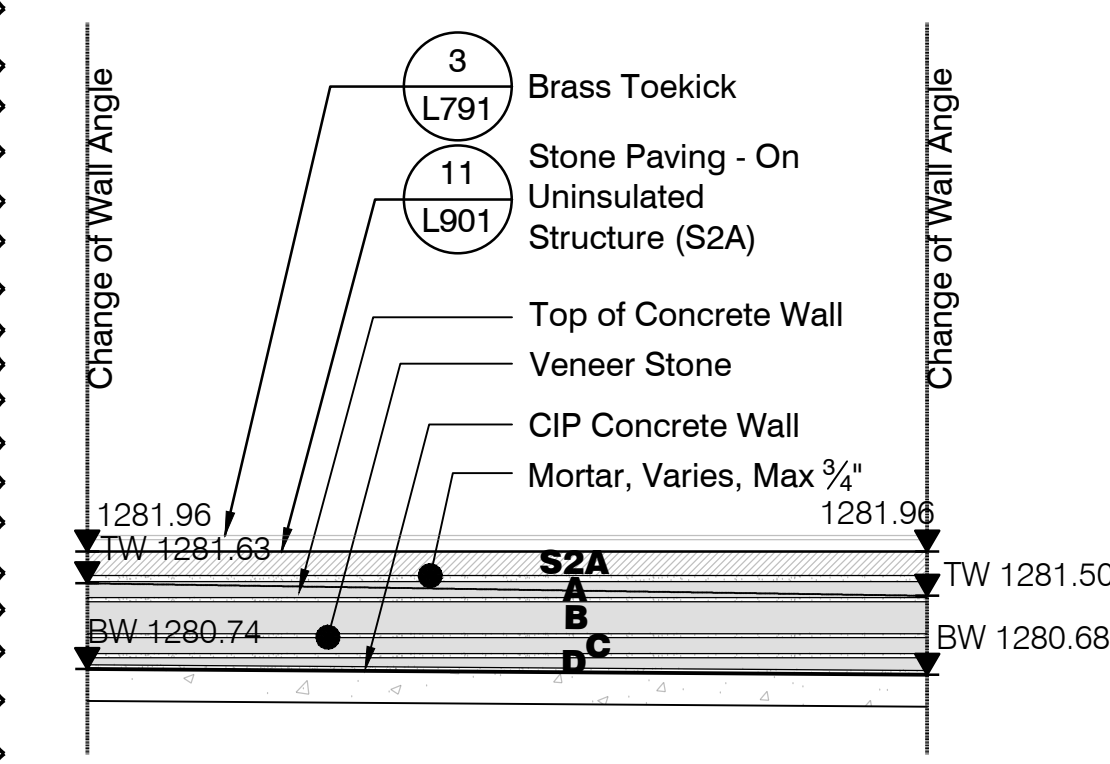
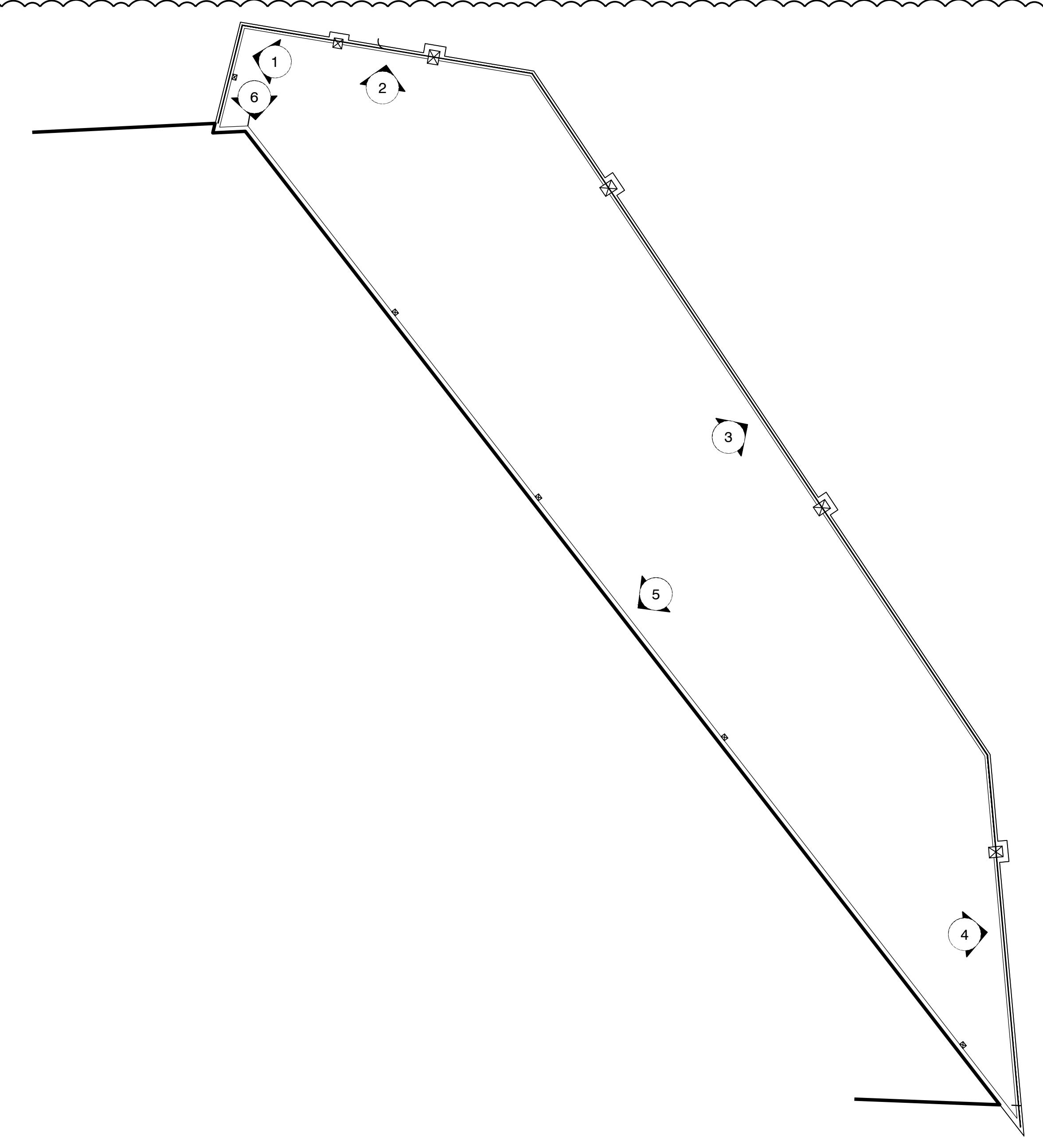

Basin 3 Wall B3W-A			
Veneer Stone			
Course	Height	Face Length	Length Range
A	2" +/-	8'-9"	3X - 15X of Height
B	4" +/-		
C	2" +/-		
D	1" - 2" +/-		

2 Basin 3 Wall - Segment A
 Scale: 1/2" = 1'-0"

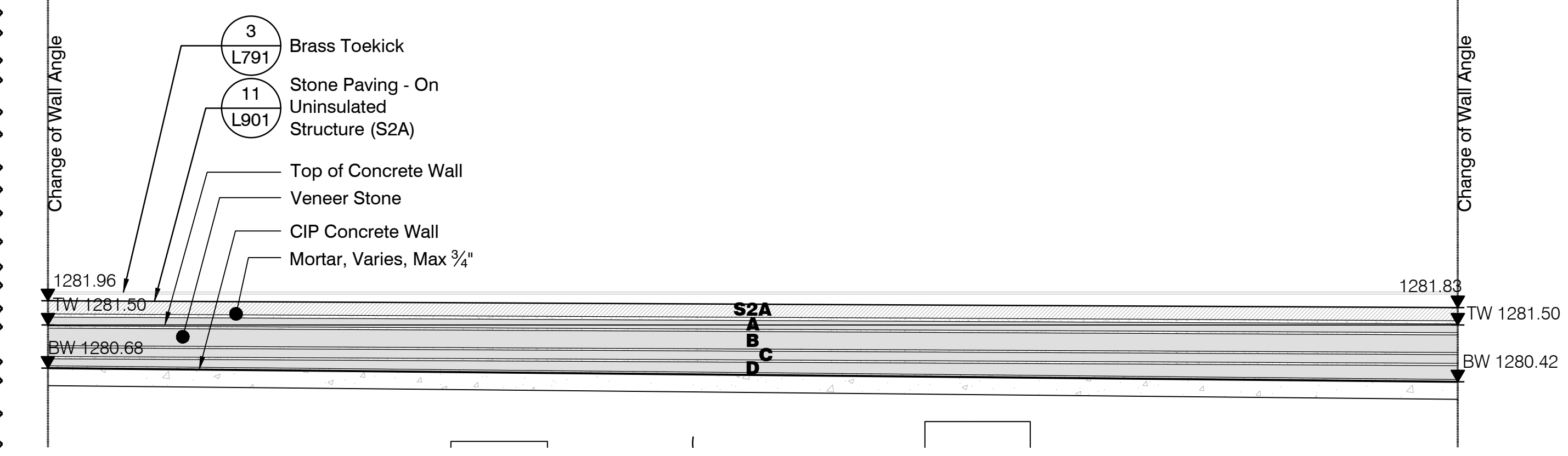

Basin 3 Wall B3W-B			
Veneer Stone			
Course	Height	Face Length	Length Range
A	2" +/-	26'-10"	3X - 15X of Height
B	4" +/-		
C	2" +/-		
D	1" - 3" +/-		

3 Basin 3 Wall - Segment B
 Scale: 1/8" = 1'-0"



4 Basin 3 Wall - Segment C
 Scale: 1/2" = 1'-0"

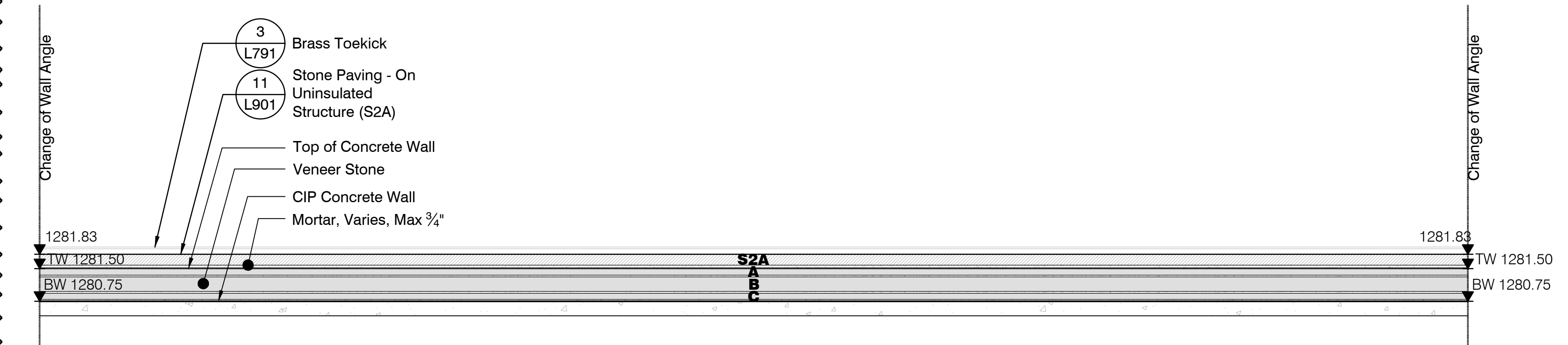

Basin 3 Wall B3W-D			
Veneer Stone			
Course	Height	Face Length	Length Range
A	2" +/-	32'-10"	3X - 15X of Height
B	4" +/-		
C	2" +/-		
D	2" +/-		

5 Basin 3 Wall - Segment D
 Scale: 1/2" = 1'-0"

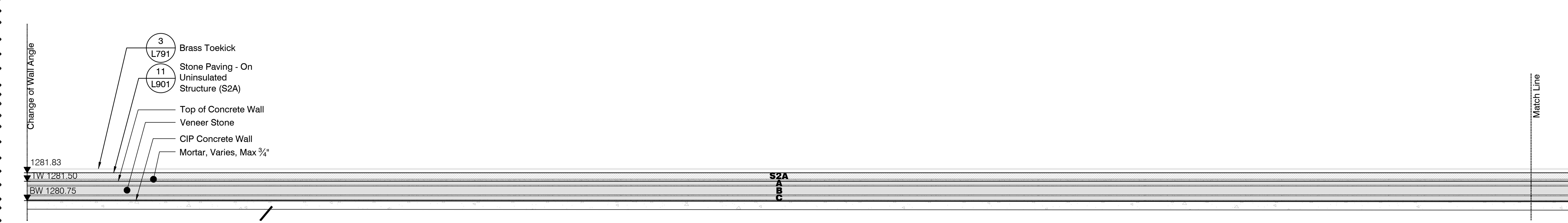

6 Basin 3 Wall - Segment E
 Scale: 1/2" = 1'-0"

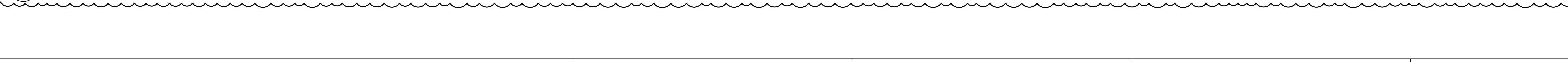

Basin 3 Wall B3W-C			
Veneer Stone			
Course	Height	Face Length	Length Range
A	2" +/-	7'-8"	3X - 15X of Height
B	4" +/-		
C	2" - 3" +/-		
D	2" +/-		

1 Basin 3 Key Plan
 Scale: 1/8" = 1'-0"

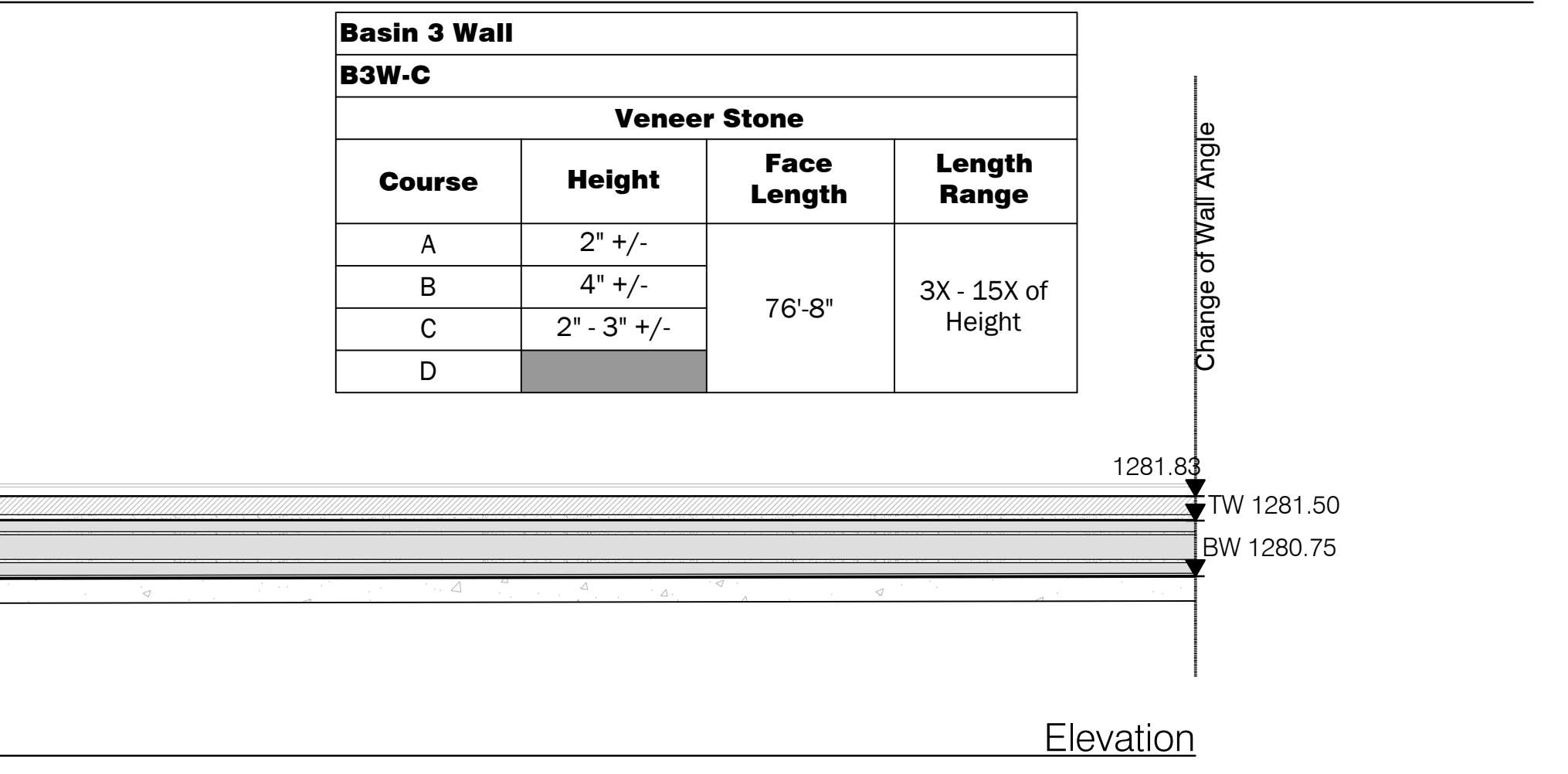

Basin 2 Wall B2W-E			
Veneer Stone			
Course	Height	Face Length	Length Range
A	2" +/-	7'-8"	3X - 15X of Height
B	4" +/-		
C	2" +/-		
D	1/6" - 3" +/-		

Basin 3 Wall B3W-F			
Veneer Stone			
Course	Height	Face Length	Length Range
A	2" +/-	2'-4"	3X - 15X of Height
B	4" +/-		
C	2" +/-		
D	1" +/-		

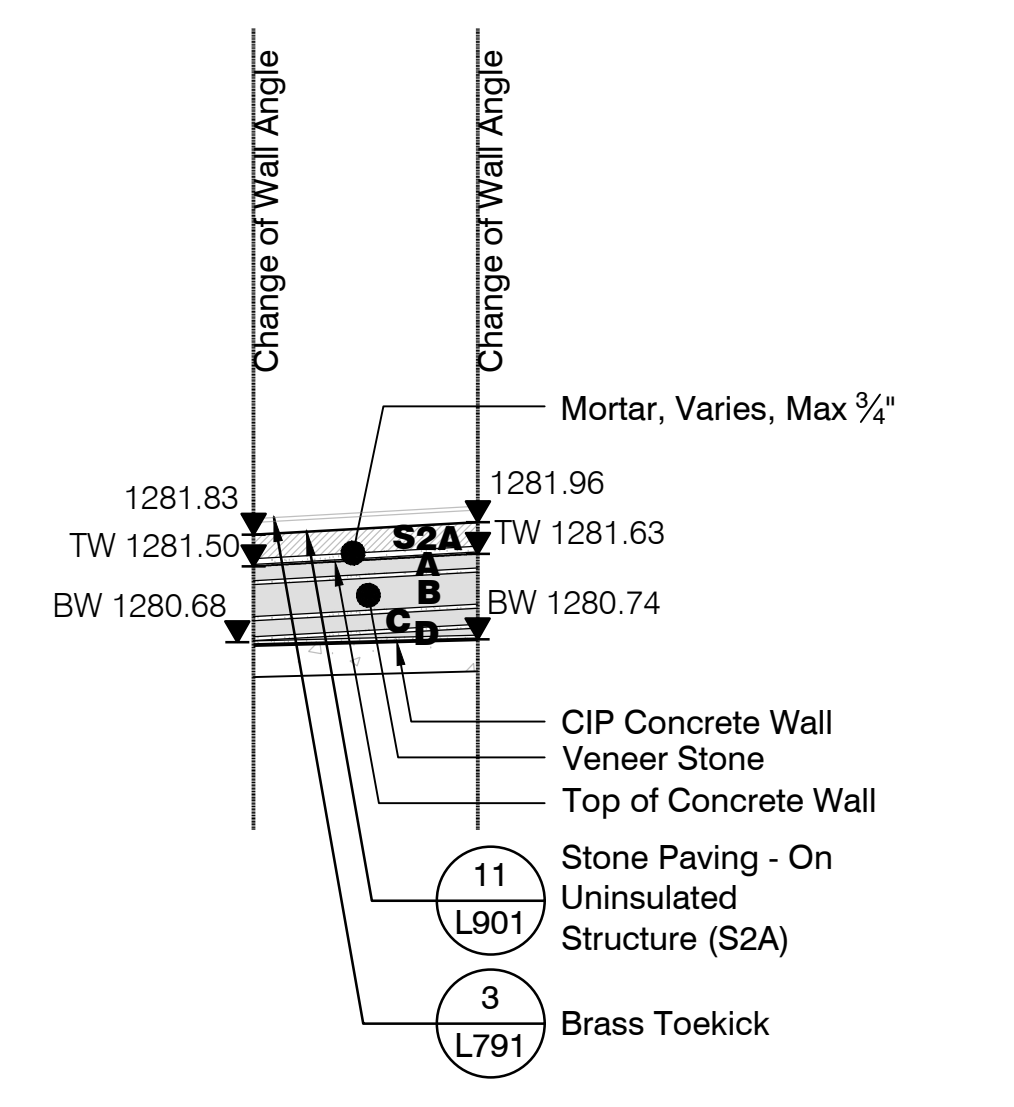

5 Basin 3 Wall - Segment F
 Scale: 1/2" = 1'-0"

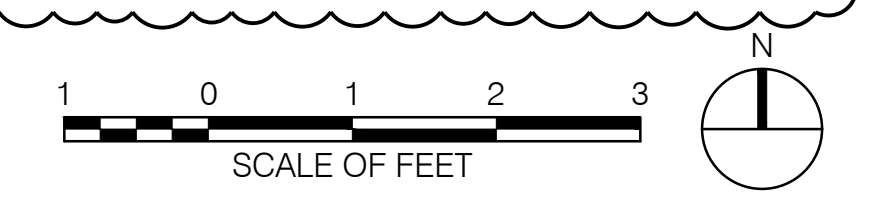

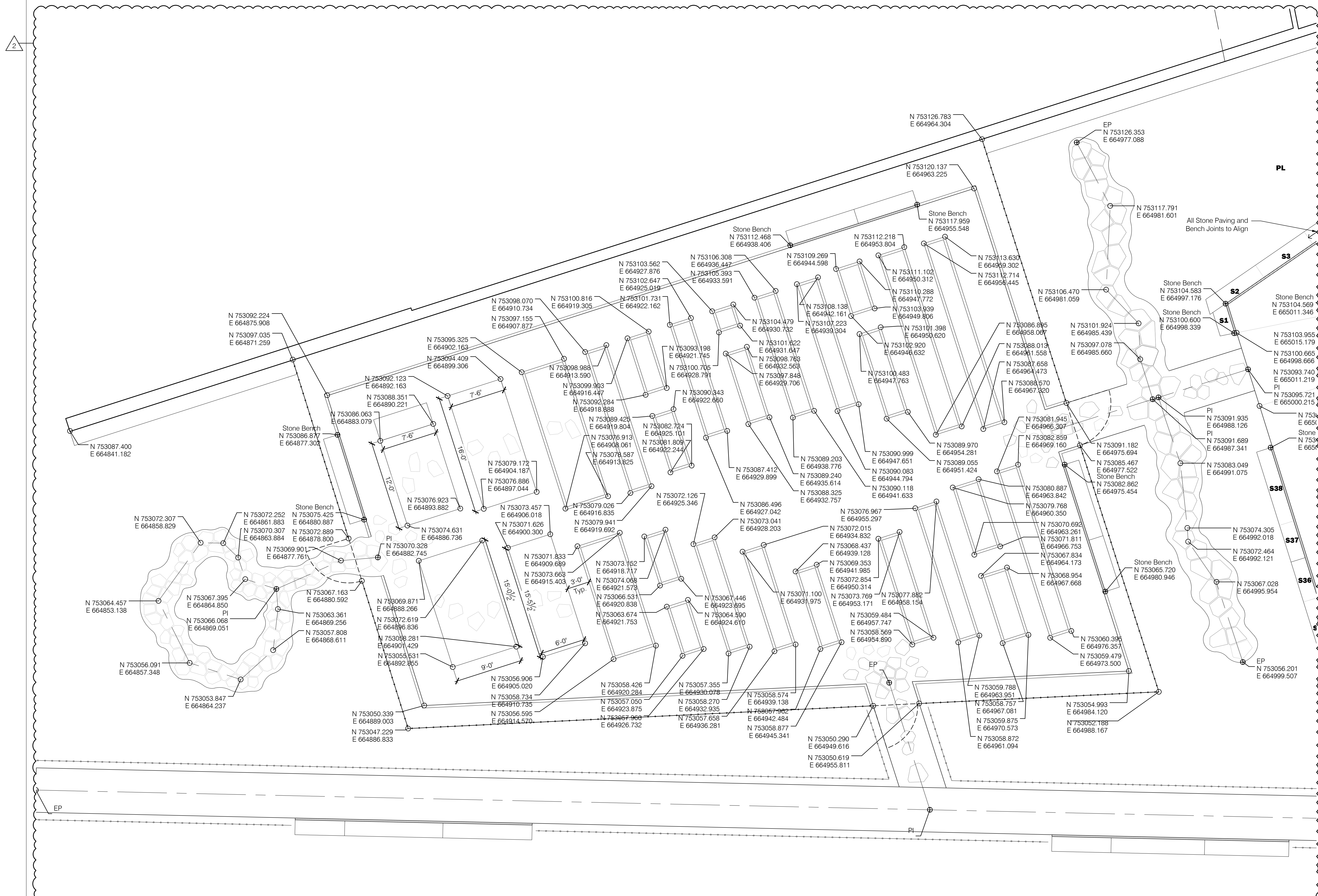

1 Teaching Farm Enlargement
Scale: 3/16" = 1'-0"

Materials Legend

- PL Planted Area
- C1 Concrete Paving - Pedestrian - Exposed Aggregate (C1)
- C2 Concrete Paving - Vehicular - Exposed Aggregate (C2)
- S5 Stone Paving - Winter Terrace (SS)
- P3 Maintenance Path - Gravel Strip (P3)
- X Monolithic Stone Bench, Typ.
- 1 Fencing - Plant Rail
- CJ Control Joint, Typ.
- EJ Expansion Joint, Typ.

Layout Legend

- Centerline
- POB Point of Beginning
- EP End Point
- EC End of Curve
- PI Point of Intersection
- PC Point of Curvature
- PCC Point of Compound Curvature
- PRC Point of Reverse Curvature
- PT Point of Tangency
- AS-## Accessible Signage
- FS-## Fire Lane Signage
- N#### E#### Coordinate Point
- Align Align Element
- Parallel Set Element Parallel

Stone Schedule Note

1. See L755 For Stone Schedule

Grading Legend

- 1280 Proposed Major Contour
- 1280 Proposed Minor Contour

801 South Spring Street
Little Rock, AR 72201
501.378.0878 office
509 W. Spring St | Suite 150
Fayetteville, AR 72701
479.444.0033 office
polkstanleywilcox.com

CIVIL
McNelland Consulting Engineers, Inc.
1580 E STEARNS ST
FAVETTVILLE, AR 72033
P: 479.443.2377

LANDSCAPE
OSD
115 ST. JOHNS PLACE
BROOKLYN, NY 11217
P: 917.553.5586

STRUCTURAL
Martin Consulting Engineers
3005 SOUTH WALTON BLVD, STE 212
BENTONVILLE, AR 72712
P: 479.407.0545

MEPE - LOW VOLTAGE
Henderson Engineers
6346 LENOXA DRIVE, STE 300
LENOXA, IL 60244
P: 913.660.6197

SUSTAINABILITY
SOM
224 SOUTH MICHIGAN AVENUE
CHICAGO, IL 60604
P: 312.360.4121

SIGNAGE - WAYFINDING
TWO TWELVE
239 W. 27th ST., SUITE 802
NEW YORK, NY 10001
P: 212.254.6870

FOOD SERVICE
JMI HOSPITALITY
9905 SW FINLEY DR., SUITE B210
THE WOODLANDS, TX 77380
P: 601.841.2222

WATER FEATURES
OTL
2150 S. TOWNE CENTER, SUITE 100
ANAHAIM, CA 92806
P: 714.637.4747

IRRIGATION
WC3 DESIGN
11A ROBINSON MANOR BLVD.
MOOREVILLE, PA 14105
P: 844.231.7042

PSW Job Number:
933A

Issue Date:
03.13.2023

NUMBER	DATE	DESCRIPTION
1	03.13.2023	ADDENDUM 1
2	06.09.2023	ADDENDUM 2

AWSOM
Bentonville, AR

Contents:
Teaching Garden
Enlargement -
Layout



1 Teaching Farm Enlargement
Scale: 3/16" = 1'-0"

Plan

Materials Legend

- PL** Planted Area
- C1** Concrete Paving - Pedestrian - Exposed Aggregate (C1)
- C2** Concrete Paving - Vehicular - Exposed Aggregate (C2)
- S5** Stone Paving - Vehicular - Winter Terrace (S5)
- P3** Maintenance Path - Gravel Strip (P3)
- X** Monolithic Stone Bench, Typ.
- 1** Fencing - Plant Rail
- CJ** Control Joint, Typ.
- EJ** Expansion Joint, Typ.

Layout Legend

- Centerline
- POB** Point of Beginning
- EP** End Point
- EC** End of Curve
- PI** Point of Intersection
- PC** Point of Curvature
- PCC** Point of Compound Curvature
- PRC** Point of Reverse Curvature
- PT** Point of Tangency
- AS-##** Accessible Signage
- FS-##** Fire Lane Signage
- N####**
E#### Coordinate Point
- Align** Align Element
- Parallel** Set Element Parallel

Stone Schedule Note

1. See L755 For Stone Schedule

Grading Legend

- 1280 Proposed Major Contour
- 1280 Proposed Minor Contour

801 South Spring Street
Little Rock, AR 72201
501.378.0878 office
509 W. Spring St. | Suite 150
Fayetteville, AR 72701
479.444.0333 office
polkstanleywilcox.com

CIVIL
McClelland Consulting Engineers, Inc.
1580 E STEARNS ST
FAVETTVILLE, AR 72703
P: 479.443.2377

LANDSCAPE
GSD
115 ST. JOHNS PLACE
BROOKLYN, NY 11217
P: 917.553.5686

STRUCTURAL
MarkMartin Consulting Engineers
808 SOUTH WALTON BLVD., STE 212
BENTONVILLE, AR 72712
P: 479.401.0545

MEPE - LOW VOLTAGE
Henderson Engineers
6346 LENOXA DRIVE, STE 300
LENOXA, MS 39214
P: 913.660.6197

SUSTAINABILITY
SOM
224 SOUTH MCGOWAN AVENUE
CHICAGO, IL 60604
P: 312.360.4121

SIGNAGE - WAYFINDING
TWO TWELVE
238 W. 27th ST., SUITE 602
NEW YORK, NY 10001
P: 212.254.6870

FOOD SERVICE
JMG HOSPITALITY
9905 SA FINE DR., SUITE B210
THE WOODLANDS, TX 77380
P: 409.841.2222

WATER FEATURES
OTL
2150 S. TOWNE CENTER, SUITE 100
ANAHUIM, CA 92806
P: 714.637.4747

IRRIGATION
WC3 DESIGN
11A ROBINSON MANOR BLVD.
MOORESBURG, PA 14183
P: 844.231.7042

PSW Job Number:
933A

Issue Date:
03.13.2023

REVISIONS		
NUMBER	DATE	DESCRIPTION
1	03.13.2023	ADDENDUM 1
2	06.09.2023	ADDENDUM 2

Contents:
Teaching Garden Enlargement - Grading

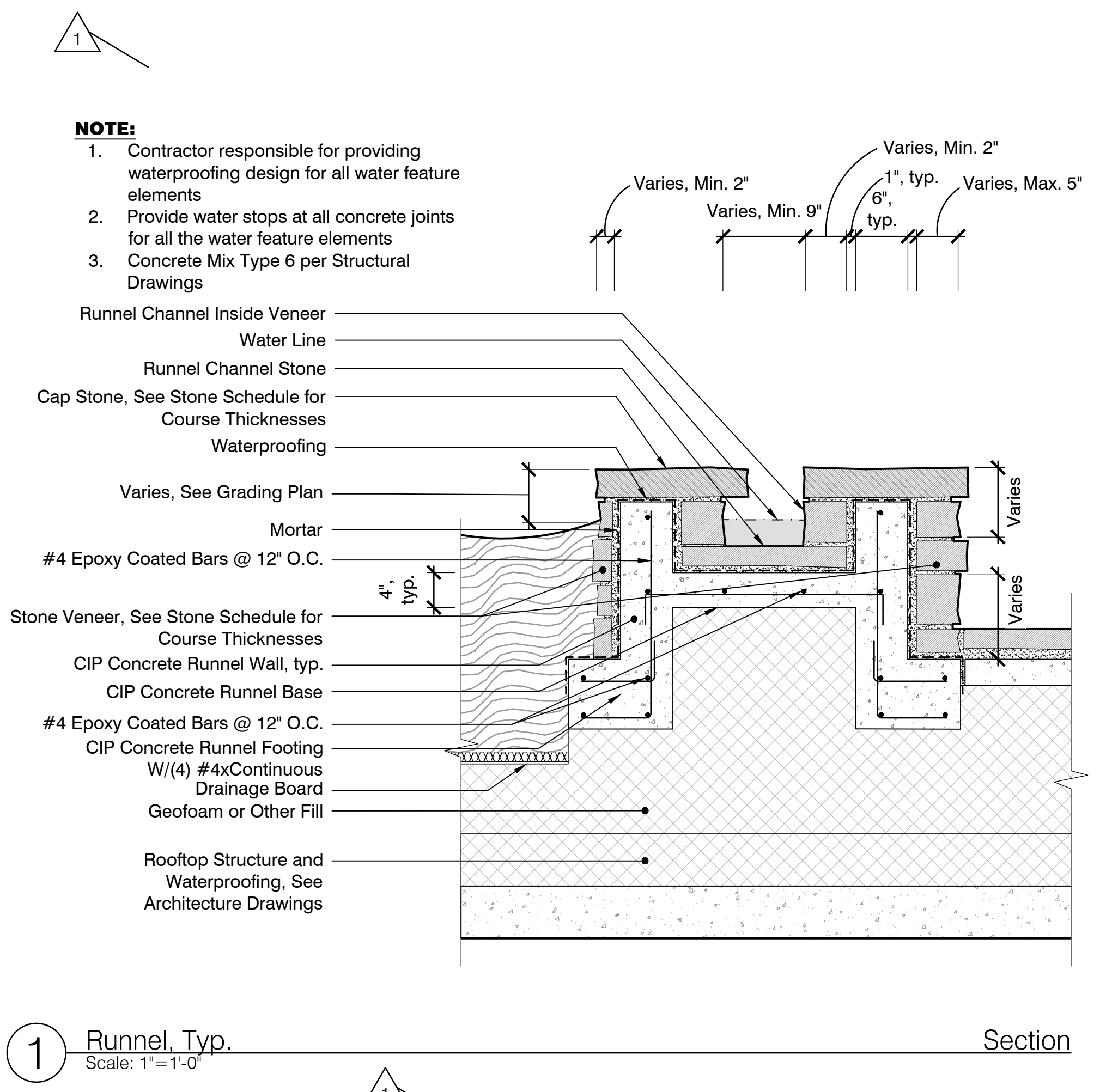

1 Runnel, Typ.
Scale: 1"=1'-0"

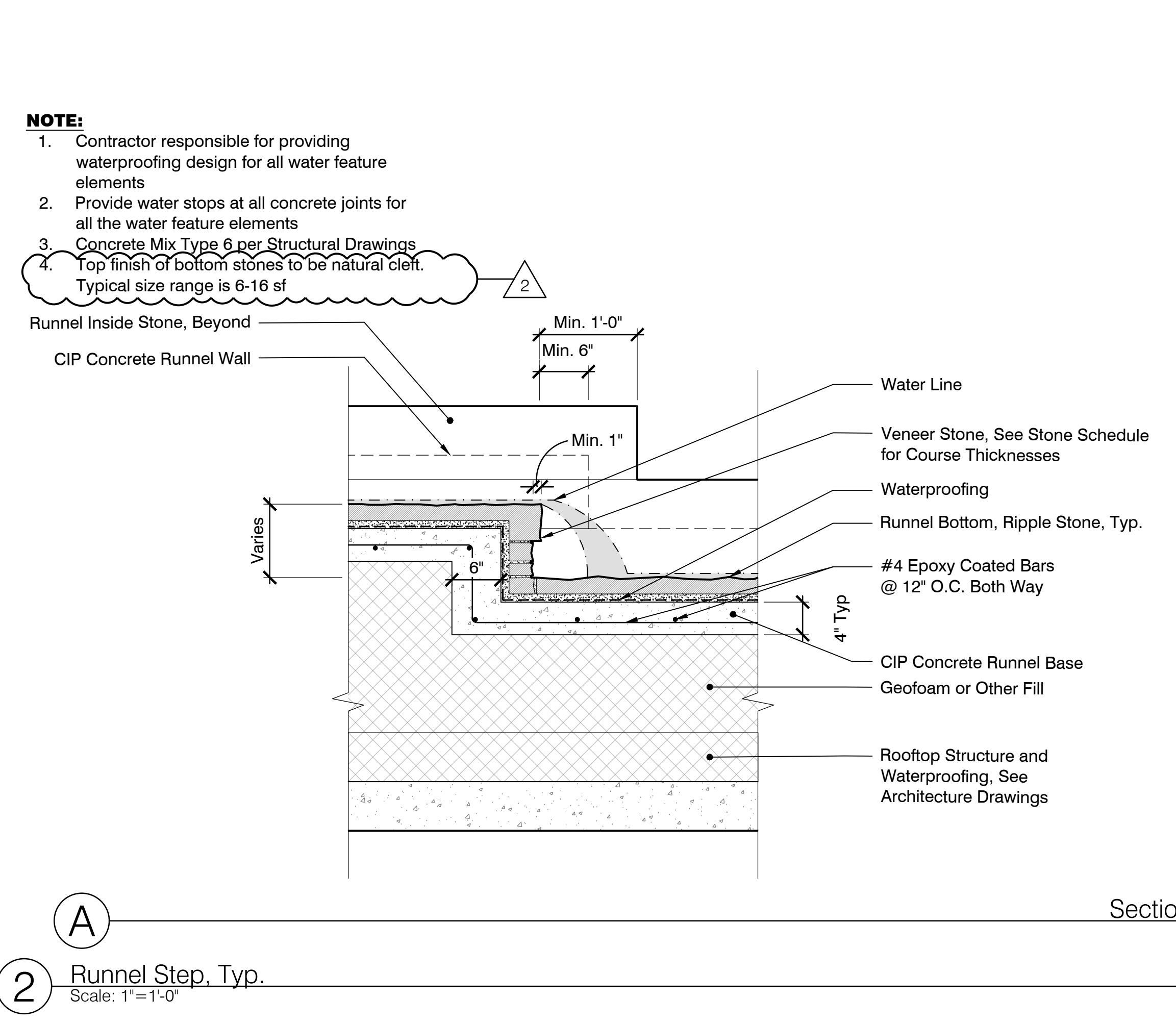

2 Runnel Step, Typ.
Scale: 1"=1'-0"

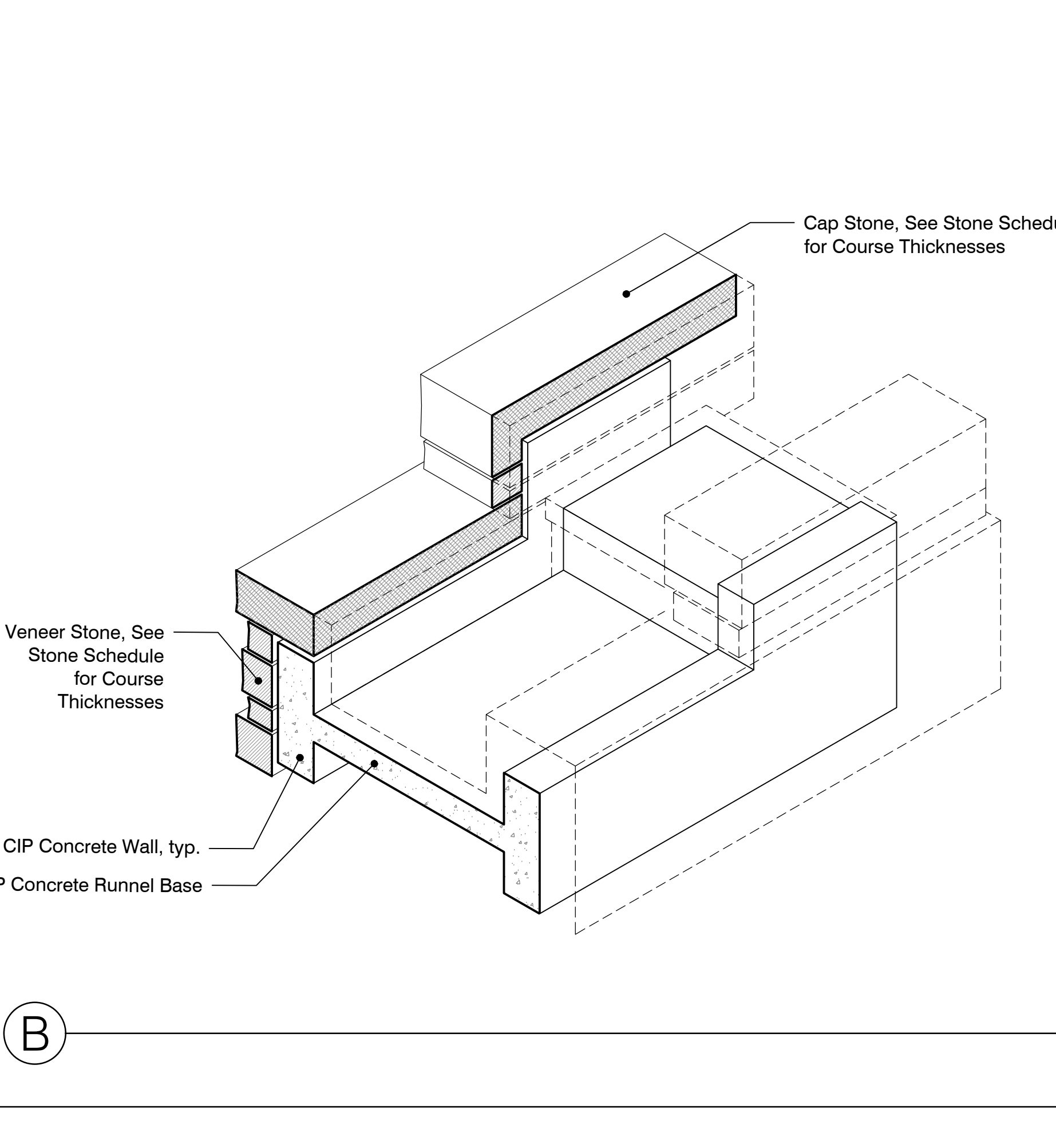

Section B

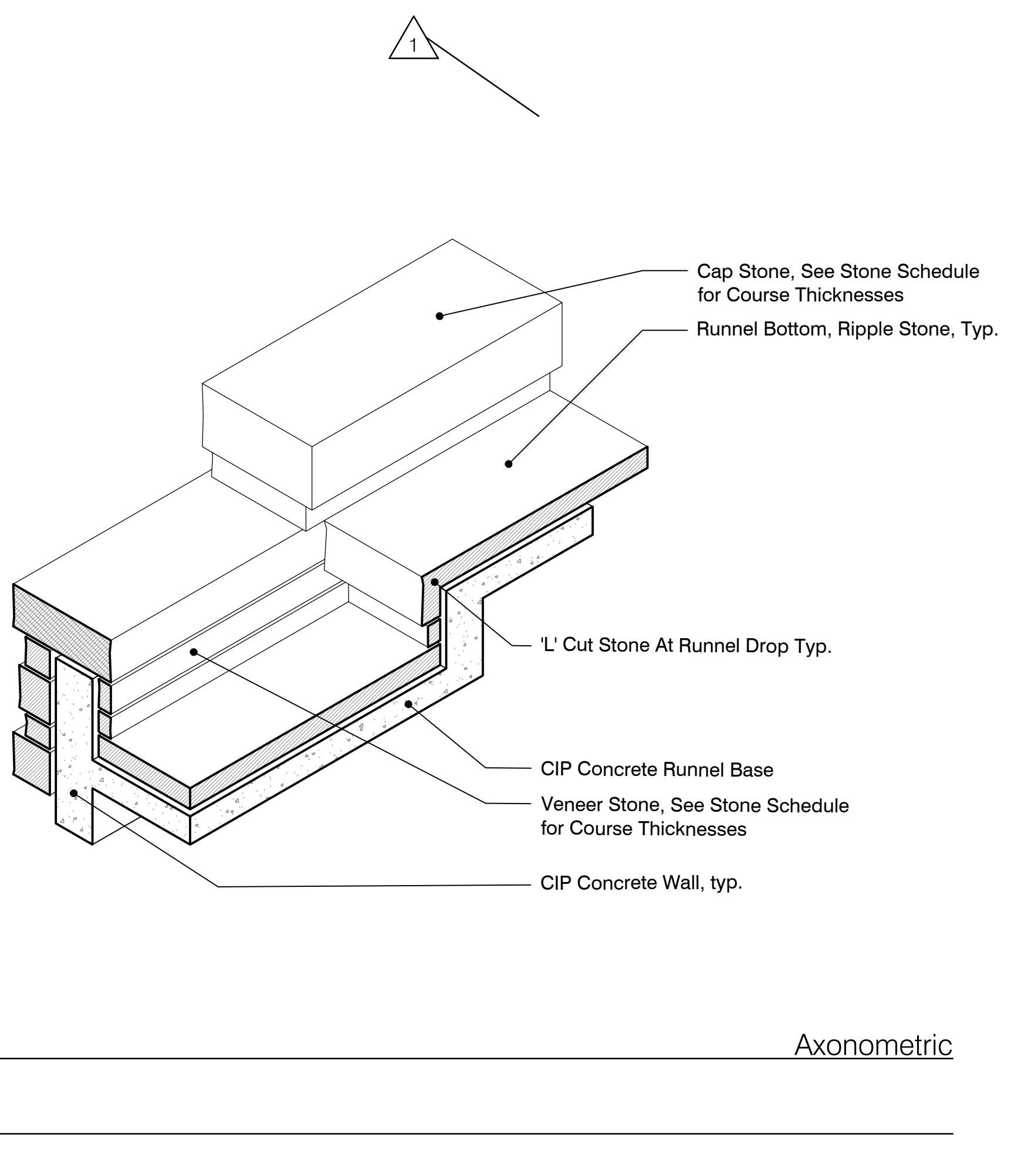

Axonometric

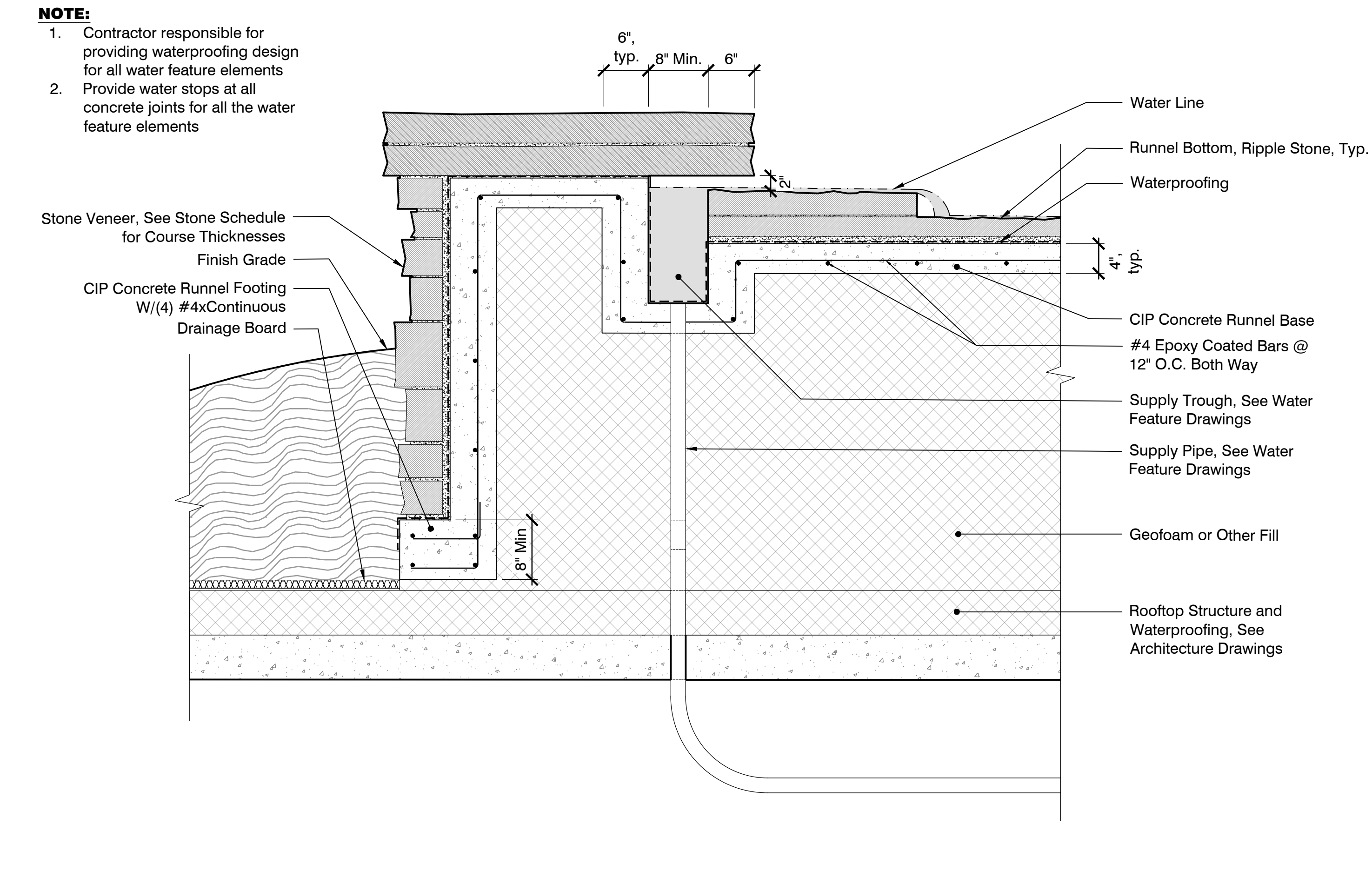

3 Runnel Origin
Scale: 1"=1'-0"

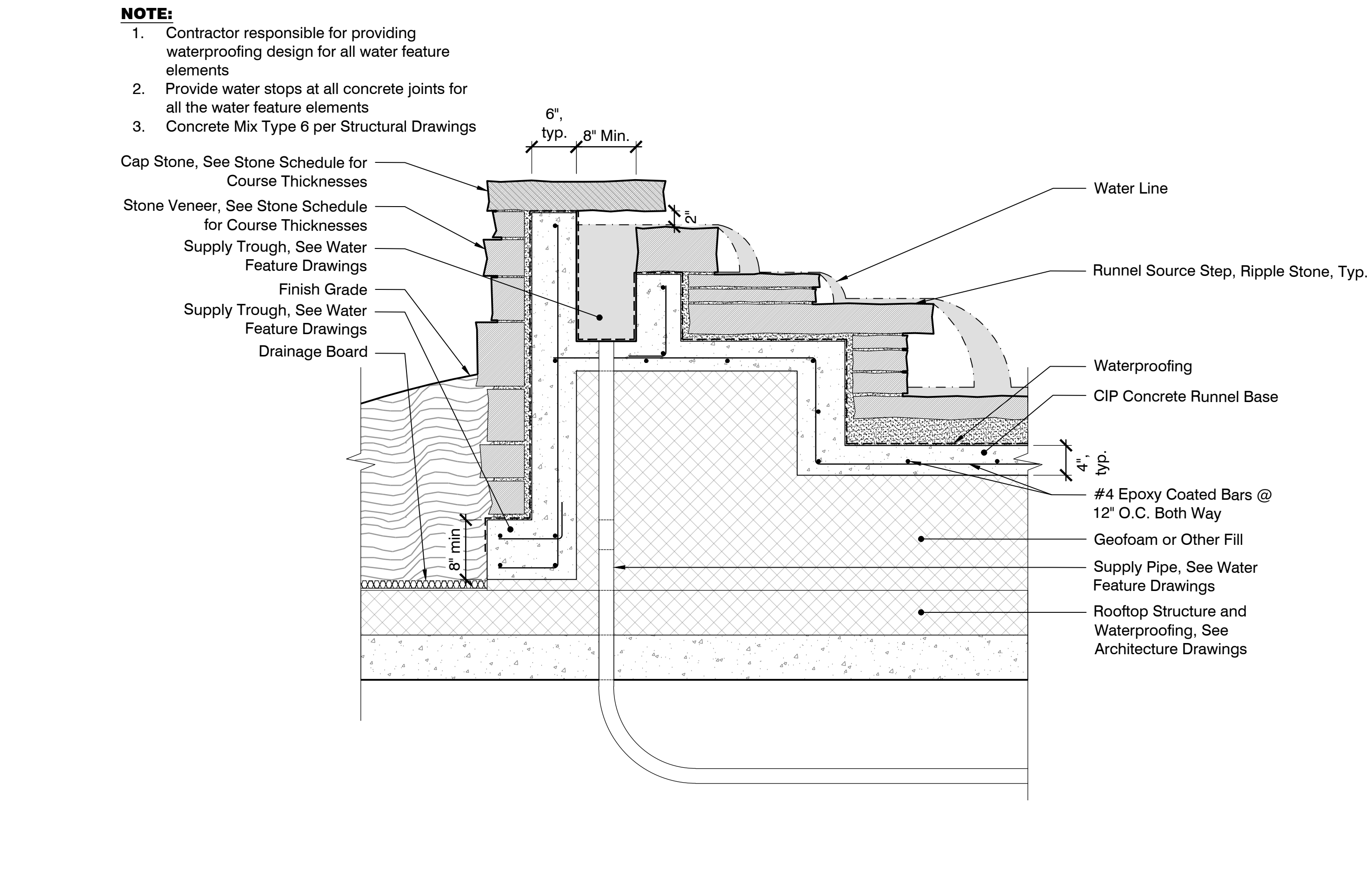

4 Runnel Source, Typ.
Scale: 1"=1'-0"

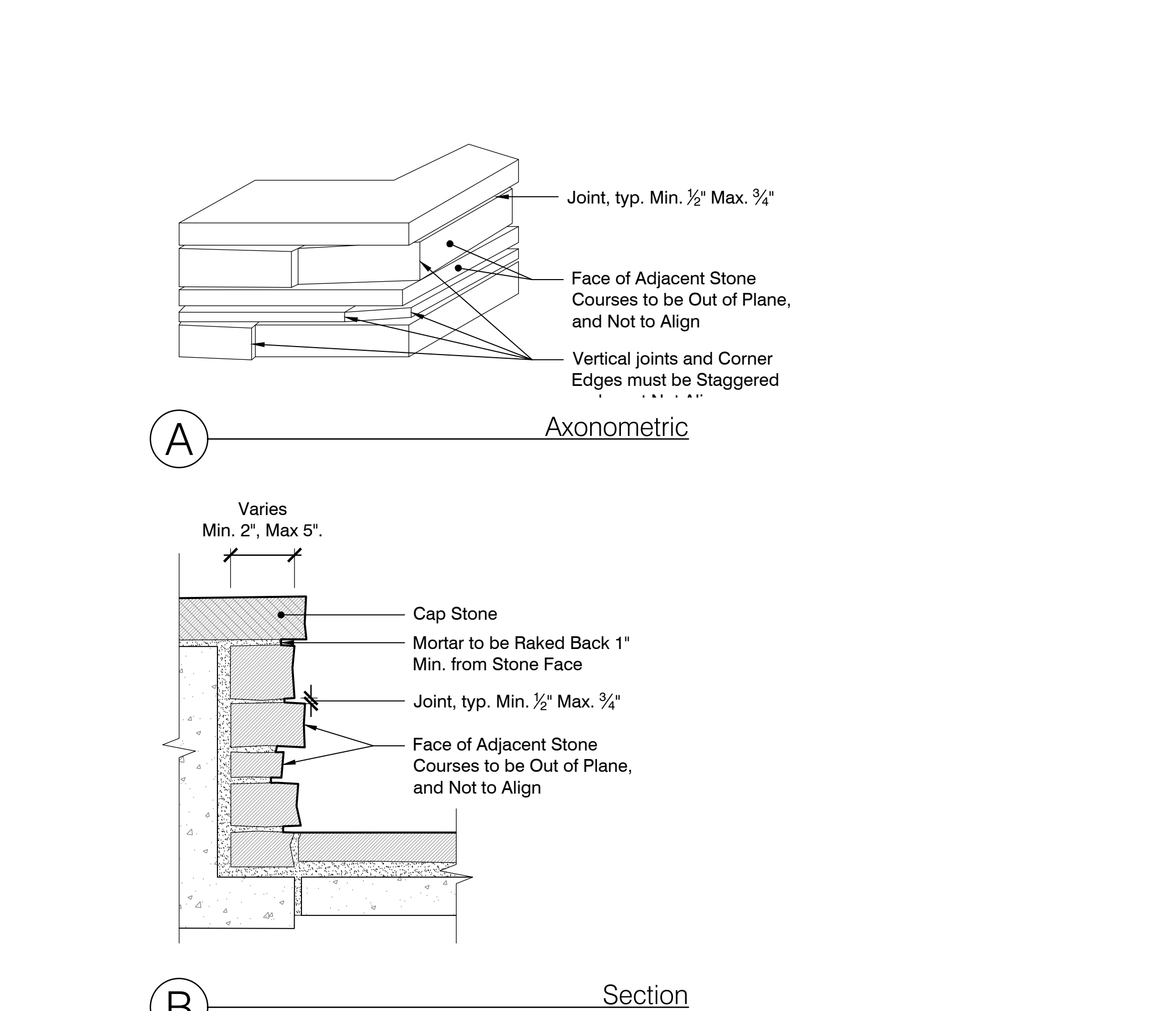

5 Stone Veneer - Jointing Expression
Scale: 1-1/2"=1'-0"

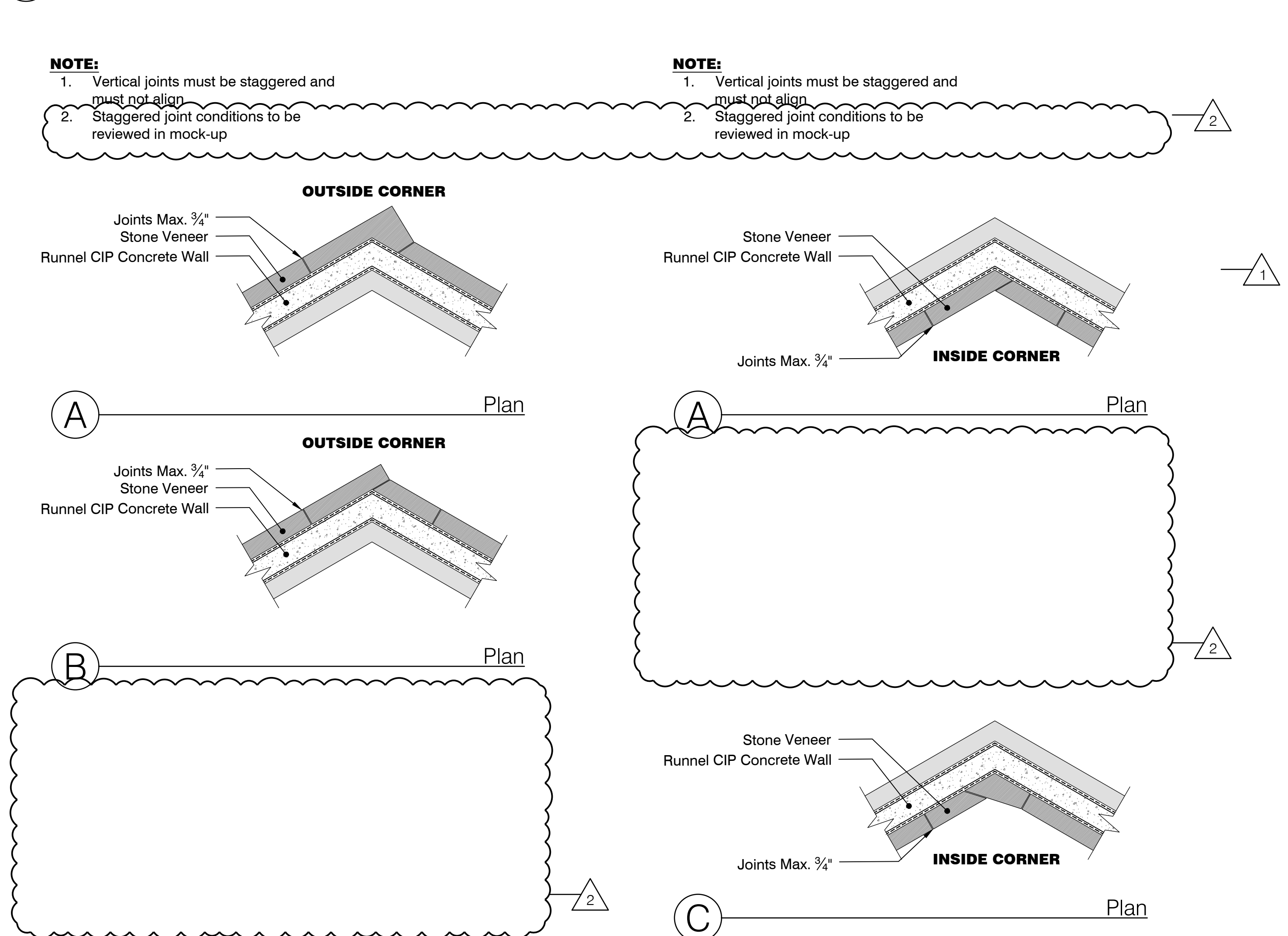

6 Runnel Stone Veneer - Outside Corner Conditions
Scale: 1/2"=1'-0"

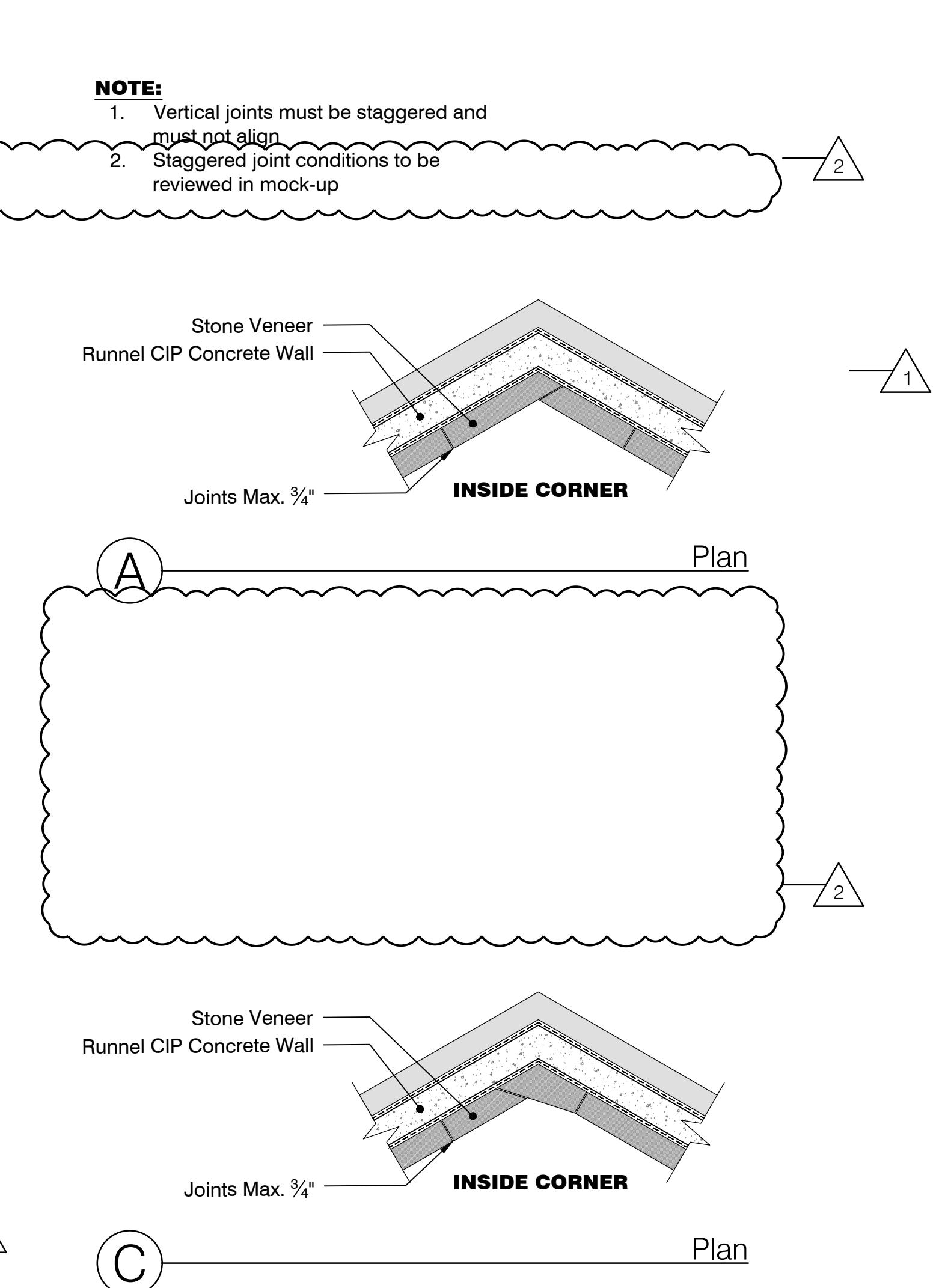

7 Runnel Stone Veneer - Inside Corner Conditions
Scale: 1/2"=1'-0"

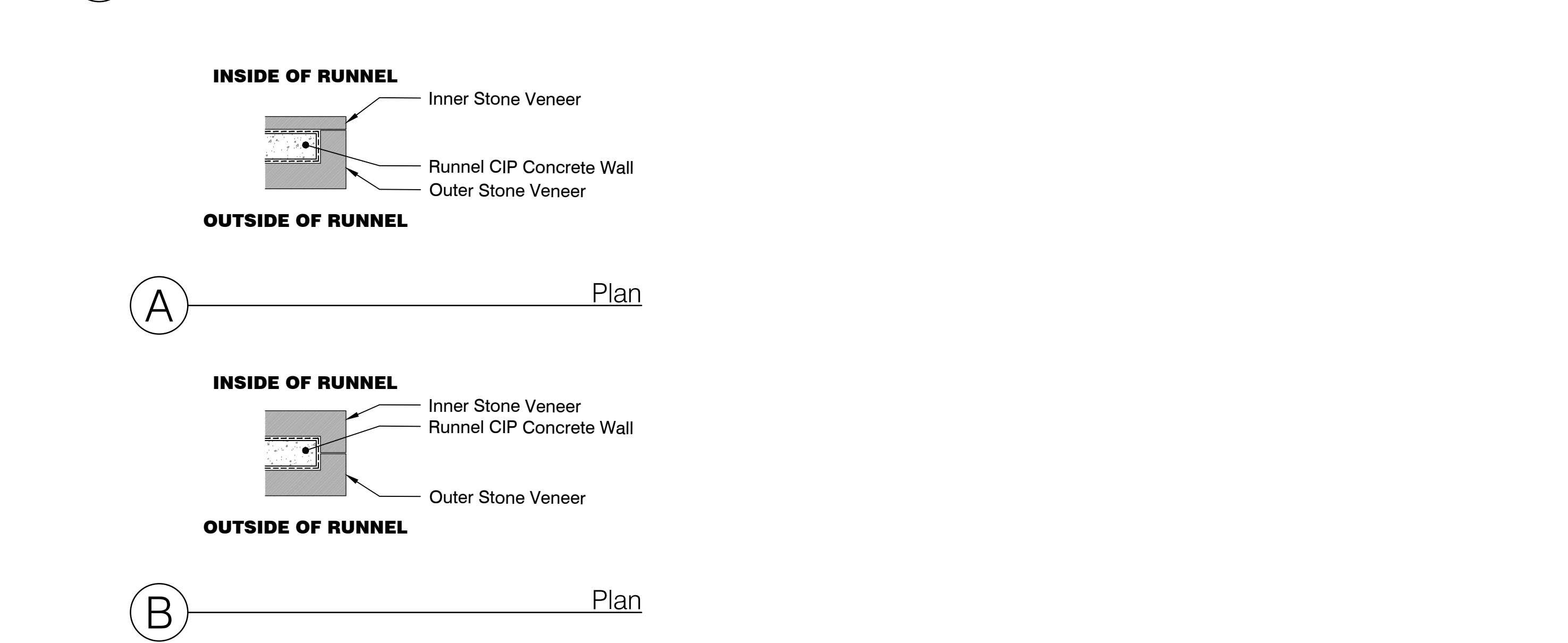

8 Stone Veneer - End Conditions
Scale: 1/2"=1'-0"



Stamp Applies to Concrete Geometry and Reinforcement Information shown in Details 1, 2, 3, 4, 6 and 7

- NOTE:**
- Contractor responsible for providing waterproofing design for all water feature elements
 - Provide water stops at all concrete joints for all the water feature elements
 - Concrete Mix Type 6 per Structural Drawings

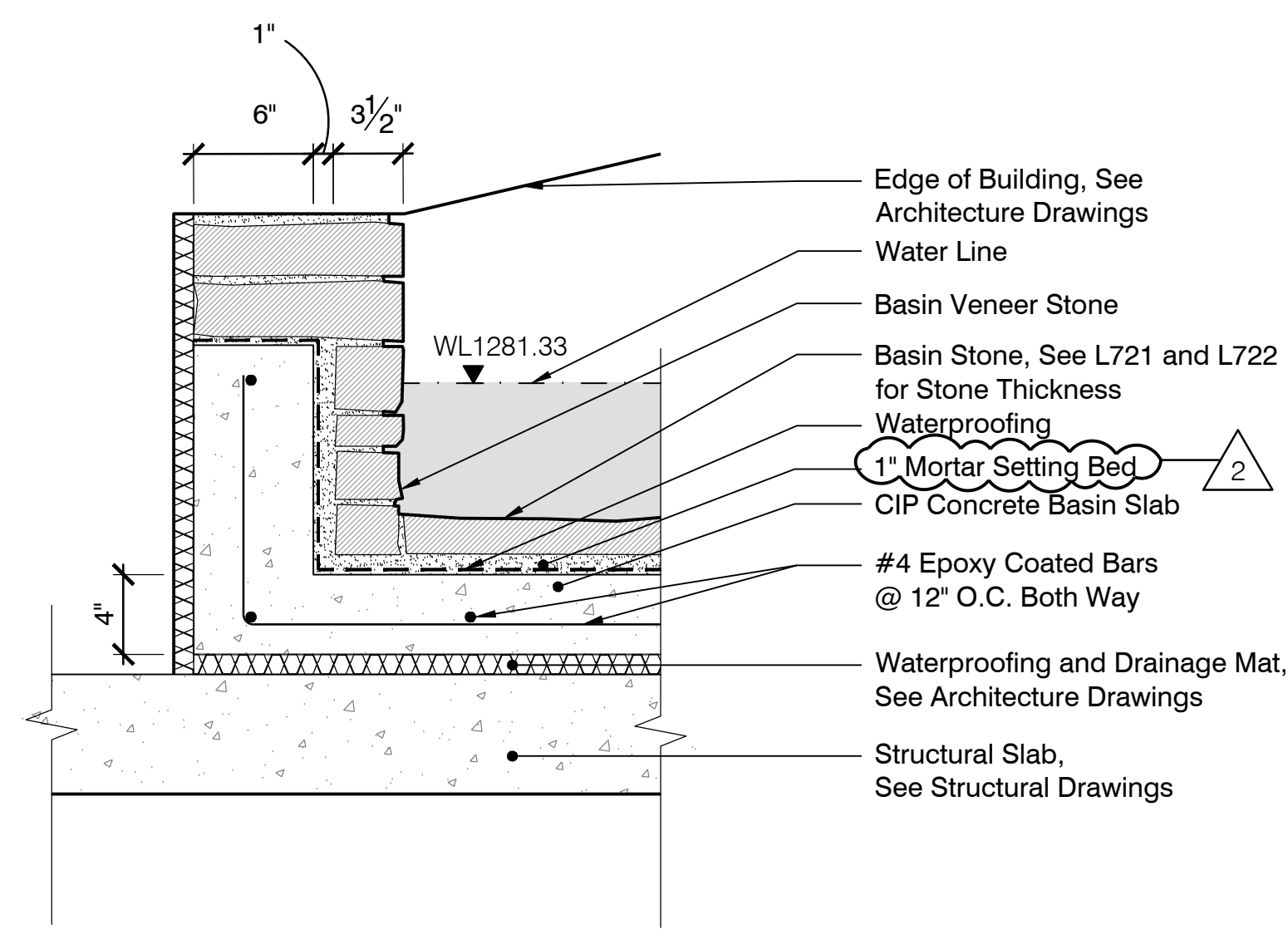

1 Basin Edge - Building Side - Typ. Section
Scale: 1-1/2"=1'-0"

- NOTE:**
- Contractor responsible for providing waterproofing design for all water feature elements
 - Provide water stops at all concrete joints for all the water feature elements
 - Concrete Mix Type 6 per Structural Drawings

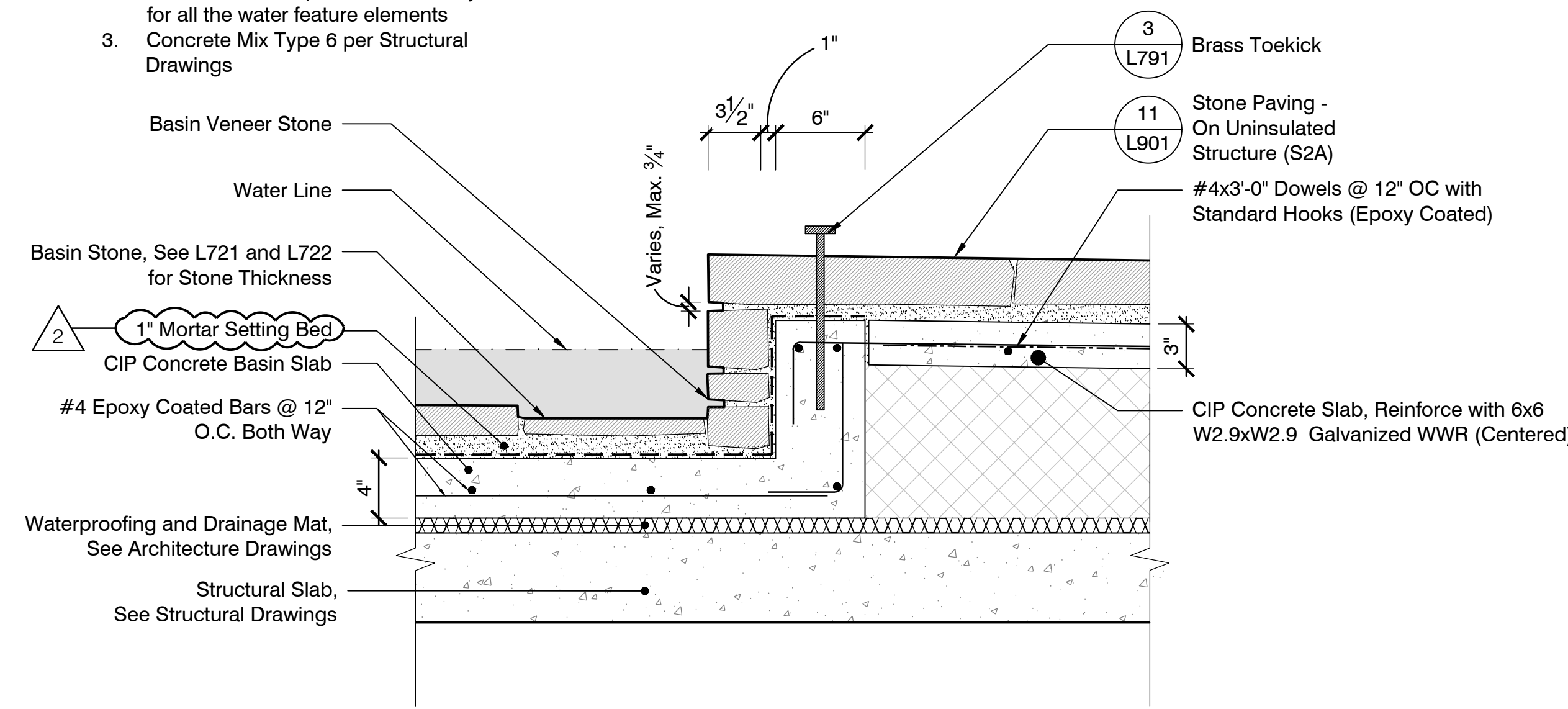

2 Basin Edge - Typ. Section
Scale: 1-1/2"=1'-0"

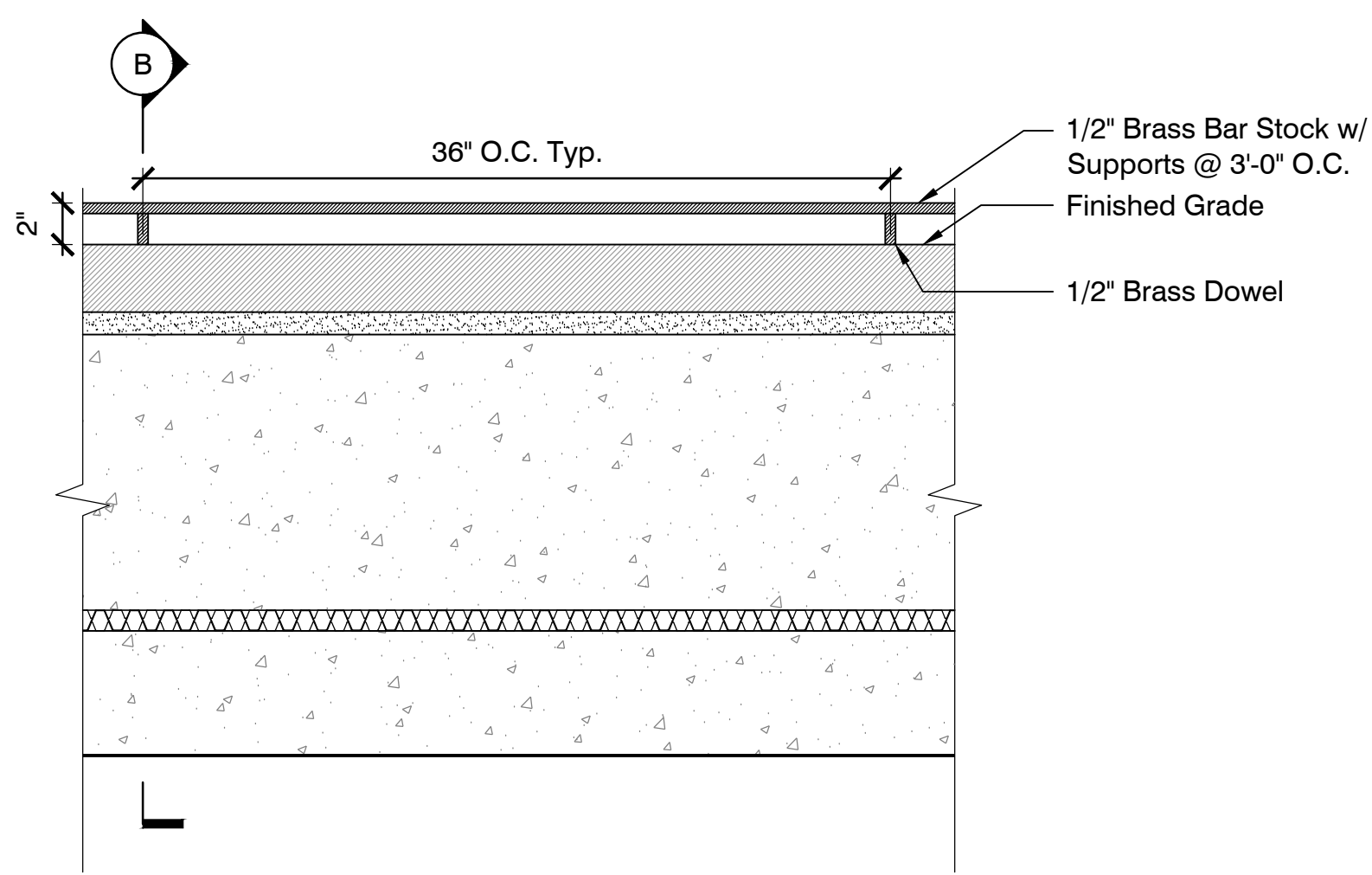

A Elevation
3 Brass Toekick
Scale: 1-1/2"=1'-0"

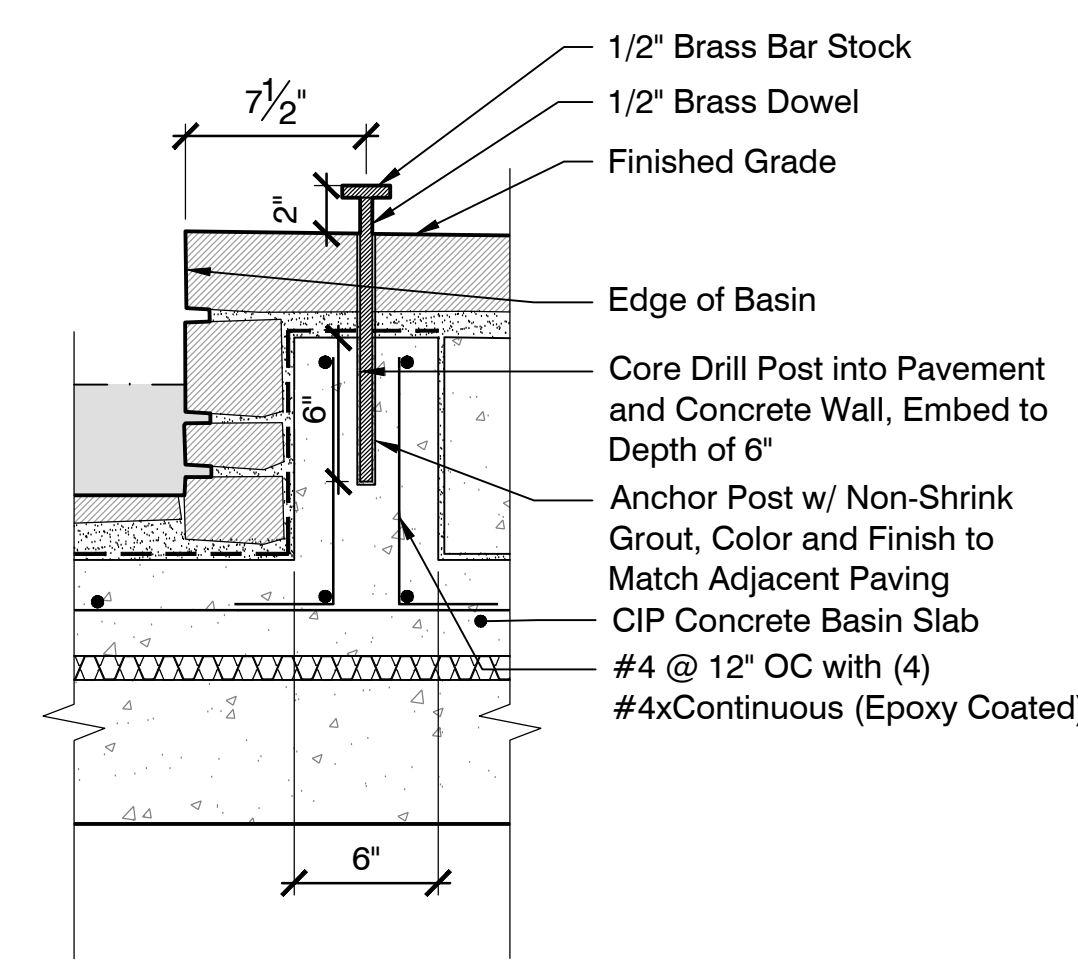

B Section

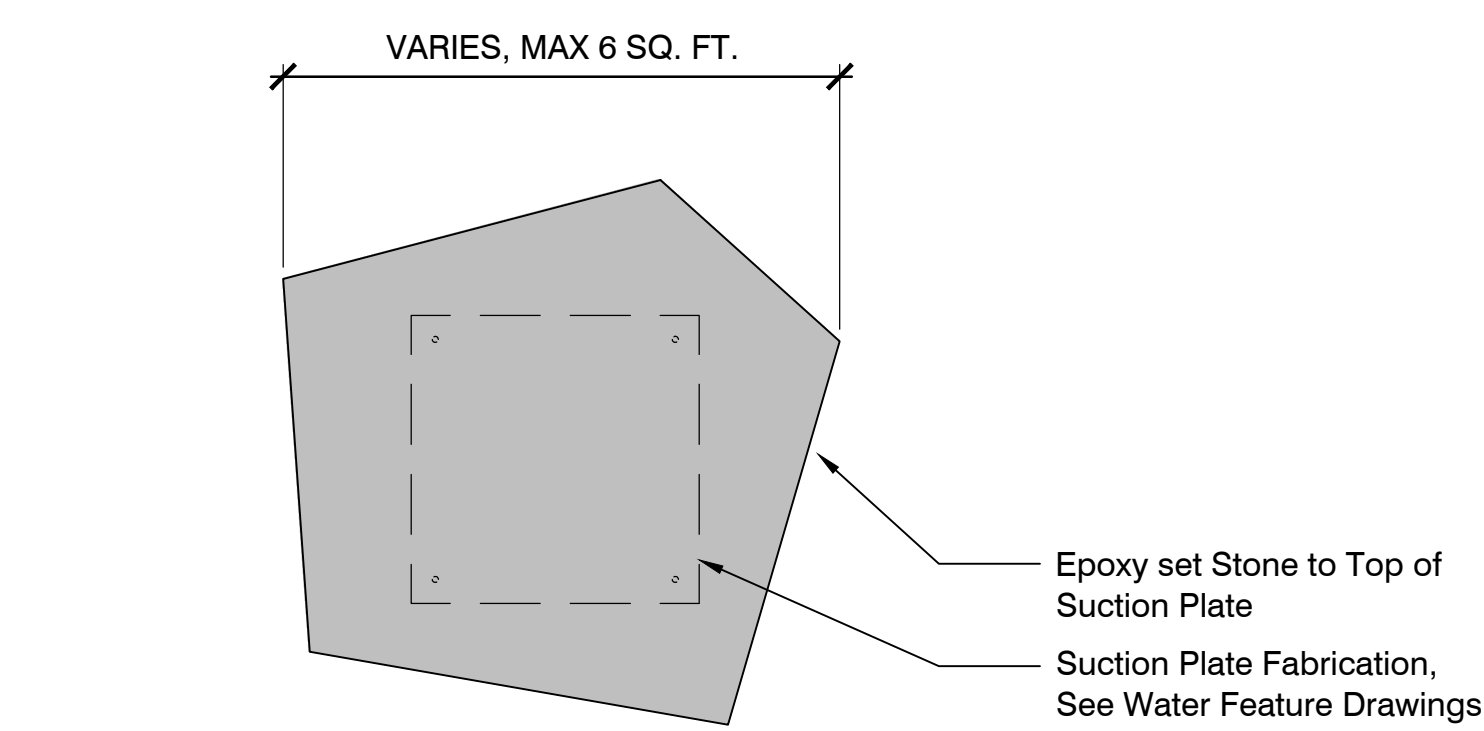

A Section

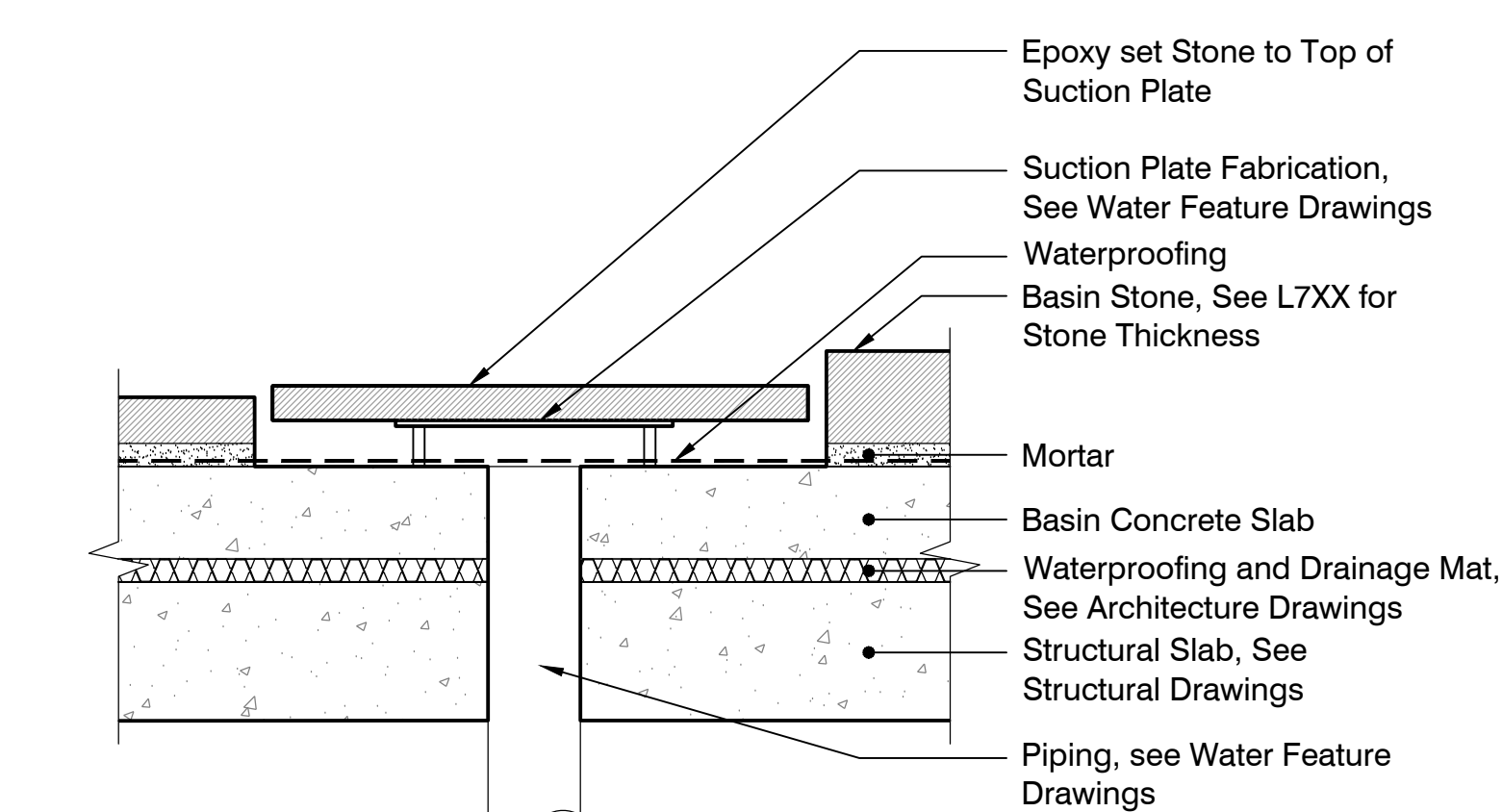

B Section
4 Basin Suction Drain Cover
Scale: 1-1/2"=1'-0"



Stamp Applies to Concrete Geometry and Reinforcement Information shown in Details 1, 2, 3B, and 4



REVISIONS		
NUMBER	DATE	DESCRIPTION
1	03.13.2023	ADDendum 1
2	06.09.2023	ADDendum 2



Stamp Applies to Concrete Geometry and Reinforcement Information shown in Details 3 and 6

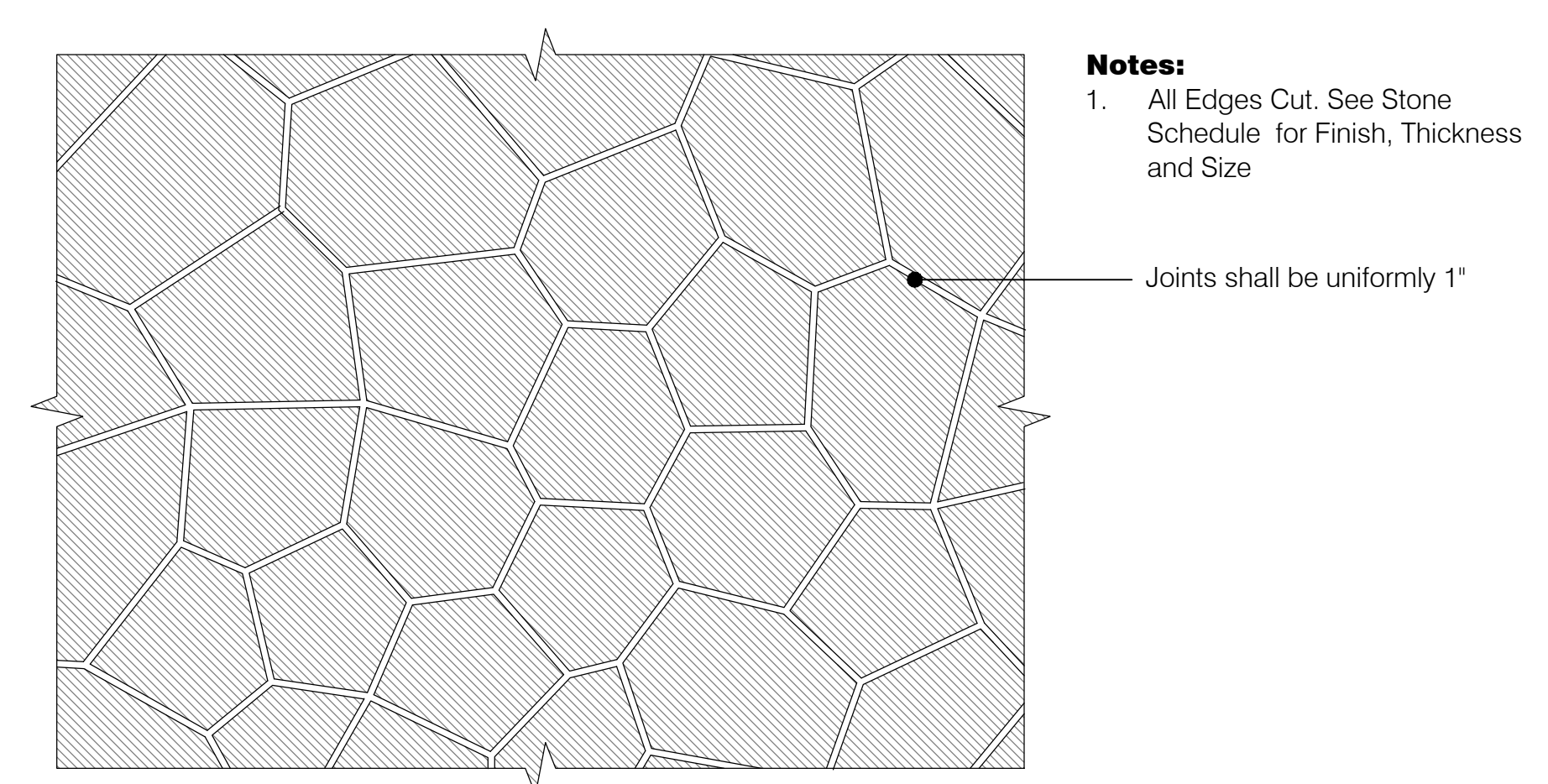

A Stone Paving Pattern A - Sawn Edges Plan

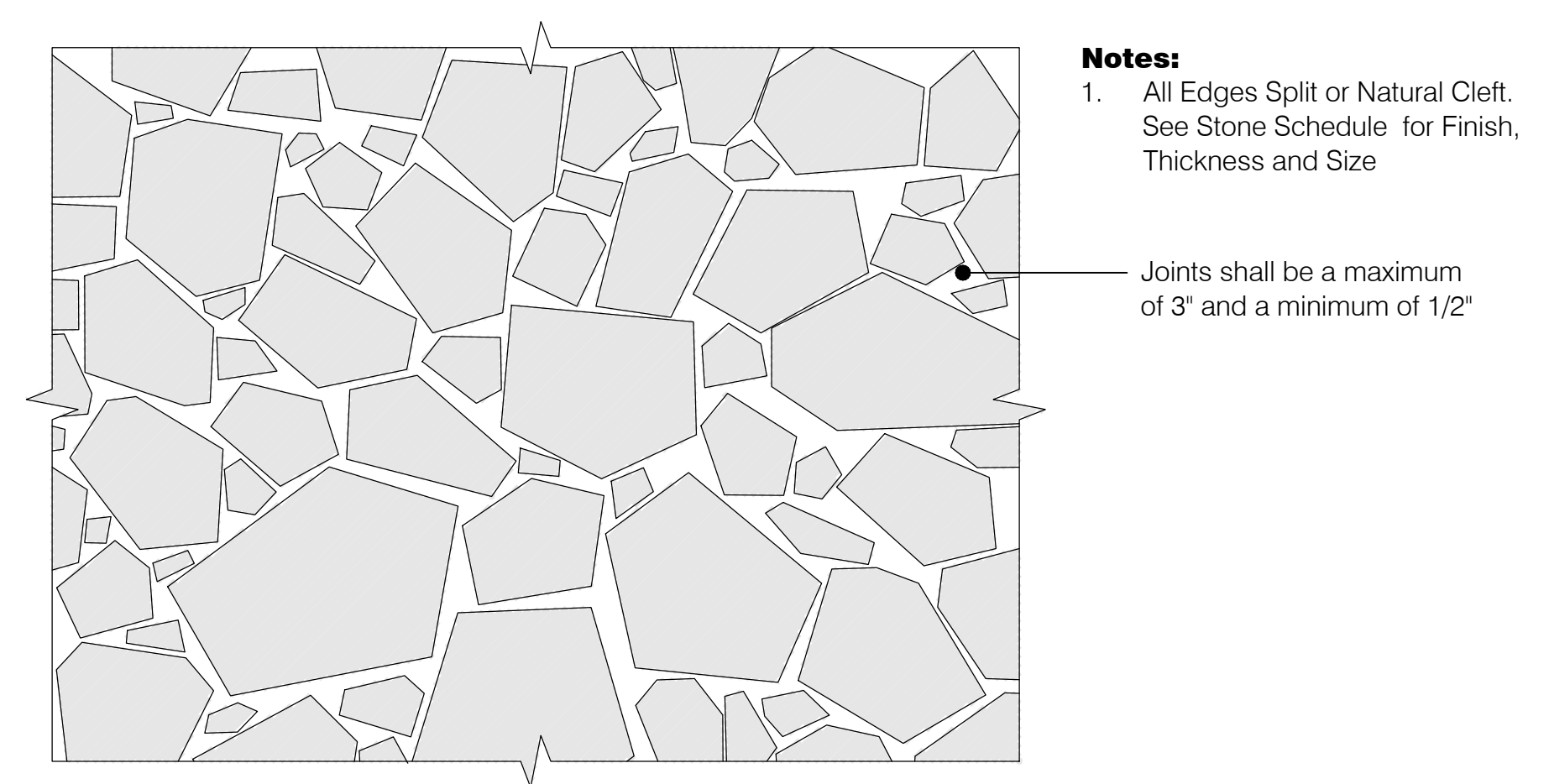

B Stone Paving Pattern B - Natural Cleft Edges Plan

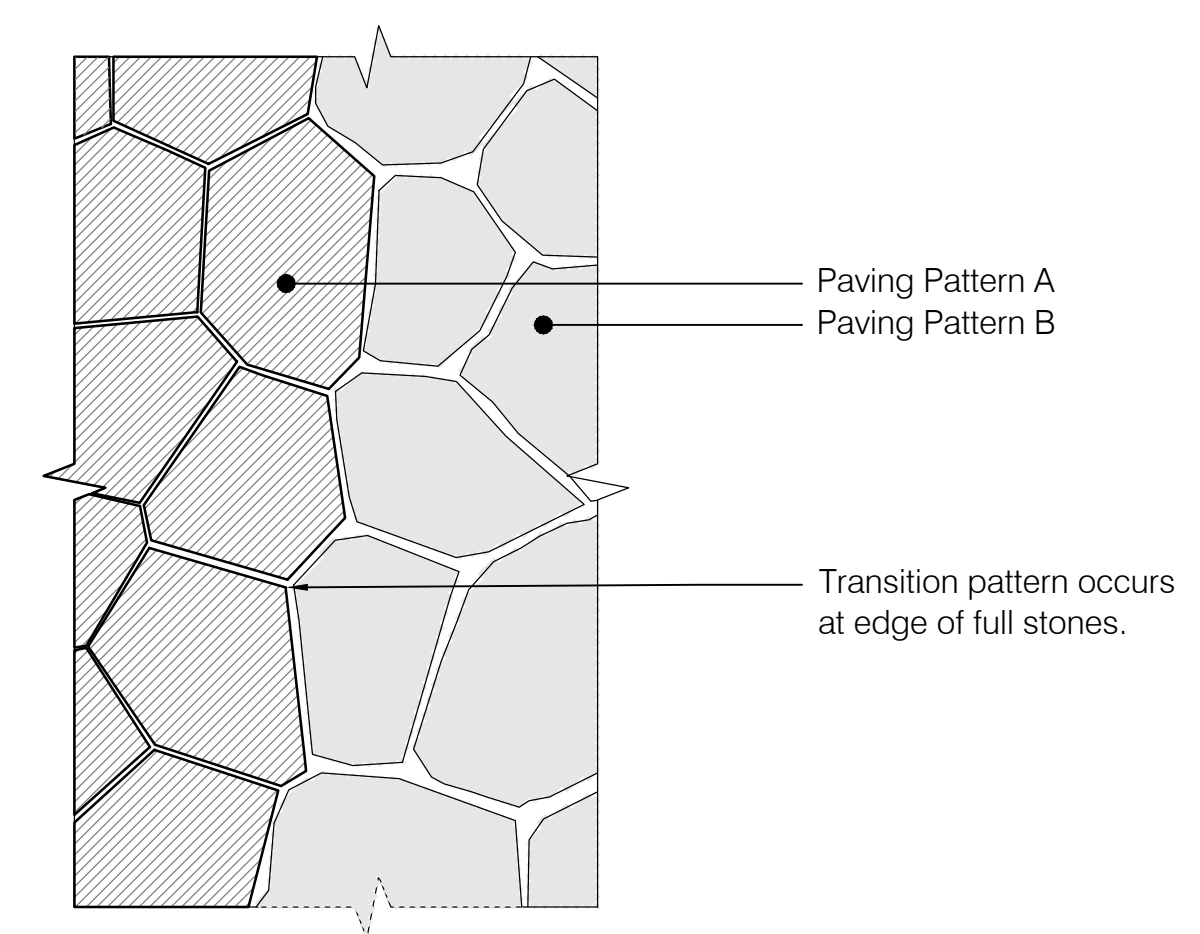

C Stone Paving Pattern Transition, Typ. Plan

Flagstone Schedule - Sawn Edges									
Key	Section Detail	Stone Thickness	Stone Size	Stone Area	Top Finish	Edges	Bottom Finish	Paving Pattern	
S2A	11/L901	3"	20-36 SF		Sawn	Sawn	Sawn	Type A	
S2B	13/L901	3"	20-36 SF		Sawn	Sawn	Sawn	Type A	
S3	10/L901	2"	5-8 SF		Sawn	Sawn	Sawn	Type A	
S4	10/L901	2"	5-8 SF		Natural Cleft	Sawn	Natural Cleft	Type A	
S5	9/L901	3"	20-36 SF		Sawn	Sawn	Sawn	Type A	
S7	13/L901	3"	20-36 SF		Natural Cleft	Sawn	Natural Cleft	Type A	

Flagstone Schedule - Natural Cleft Edges									
Key	Section Detail	Stone Thickness	Stone Size	Stone Area	Distribution	Top Finish	Edges	Bottom Finish	Paving Pattern
S6A	10/L901	2"	Large	12-36 SF	40%	Natural Cleft	Natural Cleft	Natural Cleft	Type B
			Medium	2-12 SF	50%				
			Infill	> 2 SF	10%				
S6B	8/L901	2"	Large	12-36 SF	40%	Natural Cleft	Natural Cleft	Natural Cleft	Type B
			Medium	2-12 SF	50%				
			Infill	> 2 SF	10%				

D Stone Paver Schedule

1 Stone Paving - Patterns And Stone Schedule
Scale: 1/2"=1'-0"

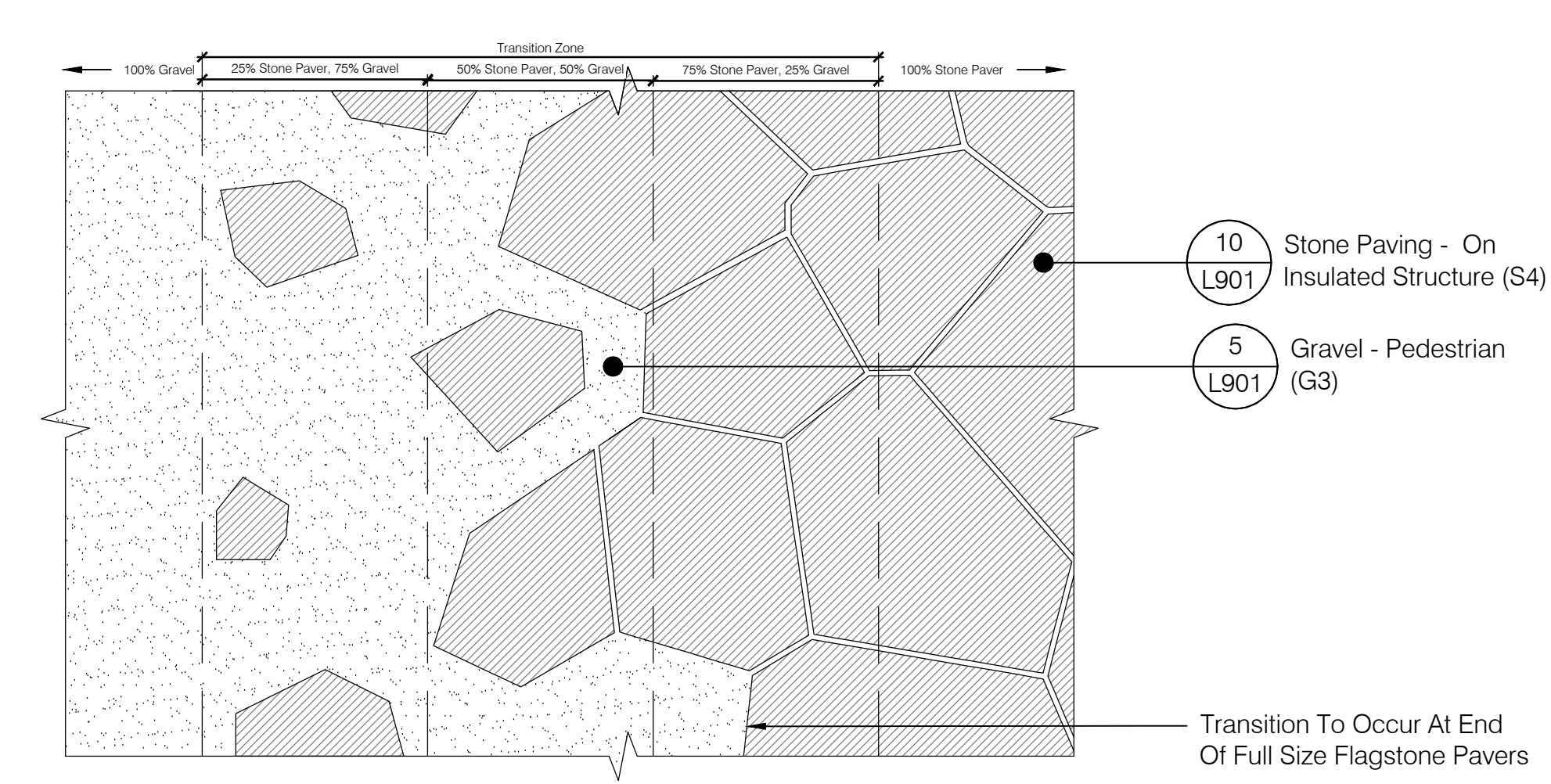

A G3 to S4 Plan

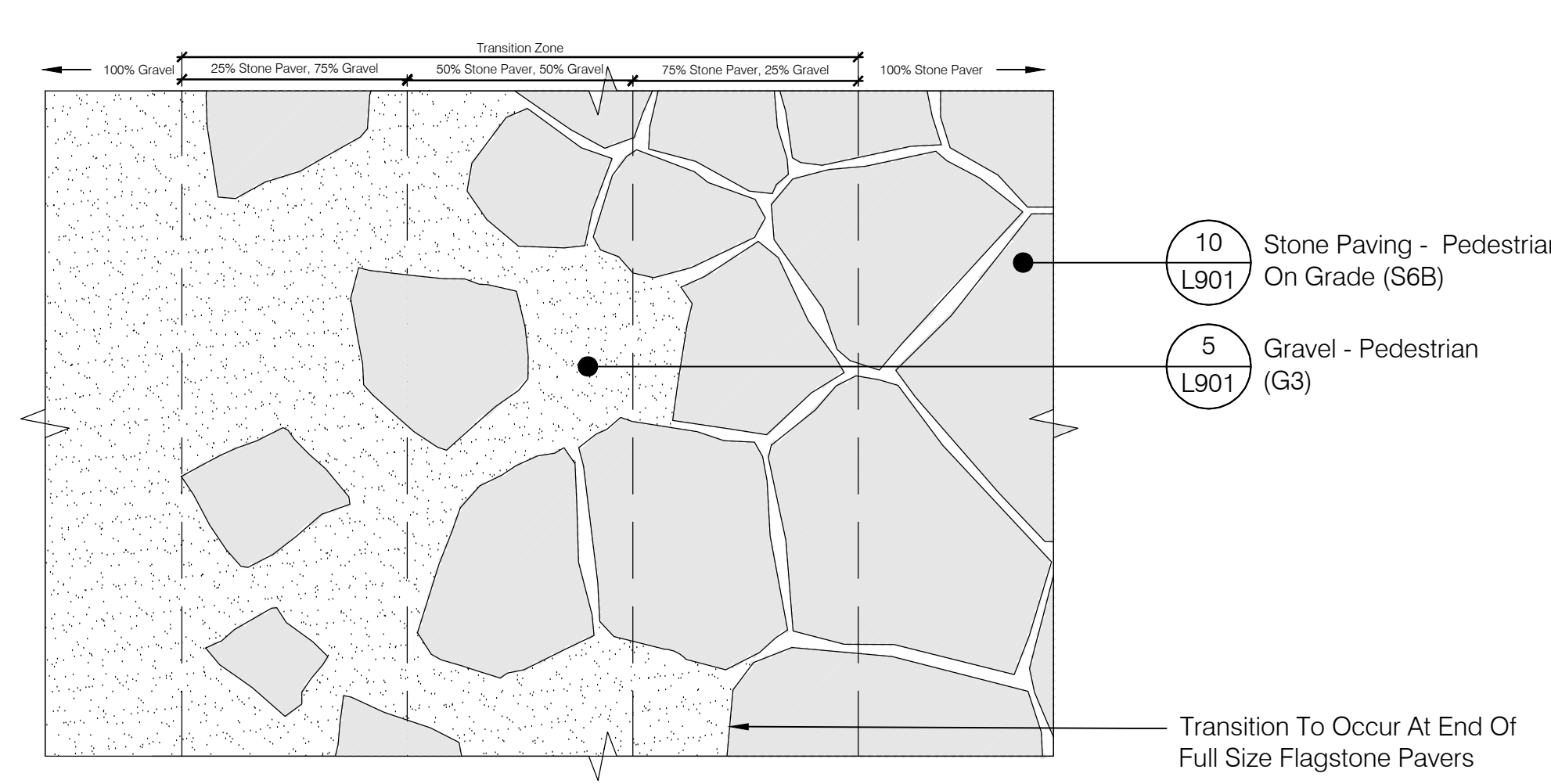

B G3 to S6B Plan

2 Gravel To Flagstone Transition
Scale: 1/2"=1'-0"

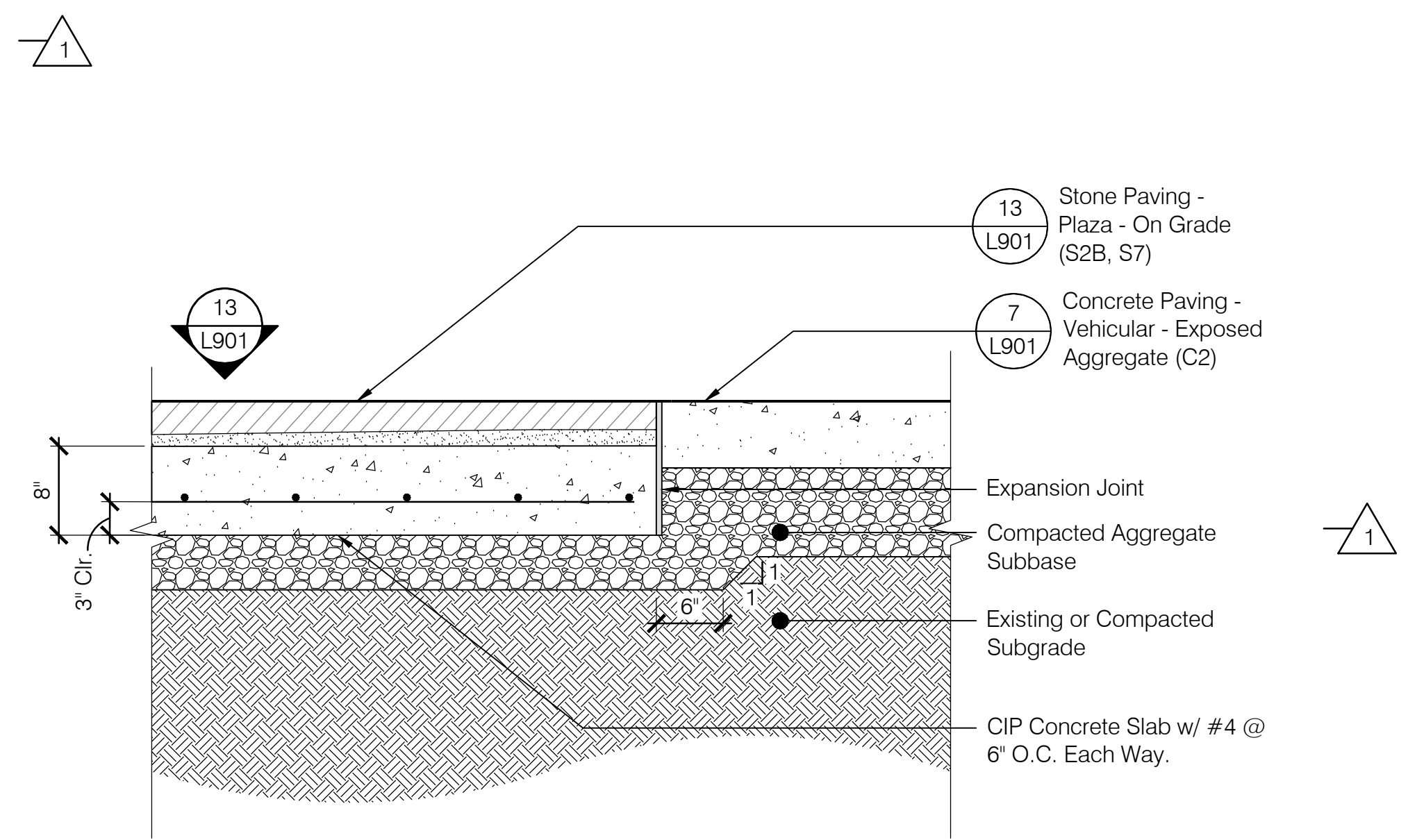

3 Paving Transition - (S2B) to (C2) Section
Scale: 1"=1'-0"

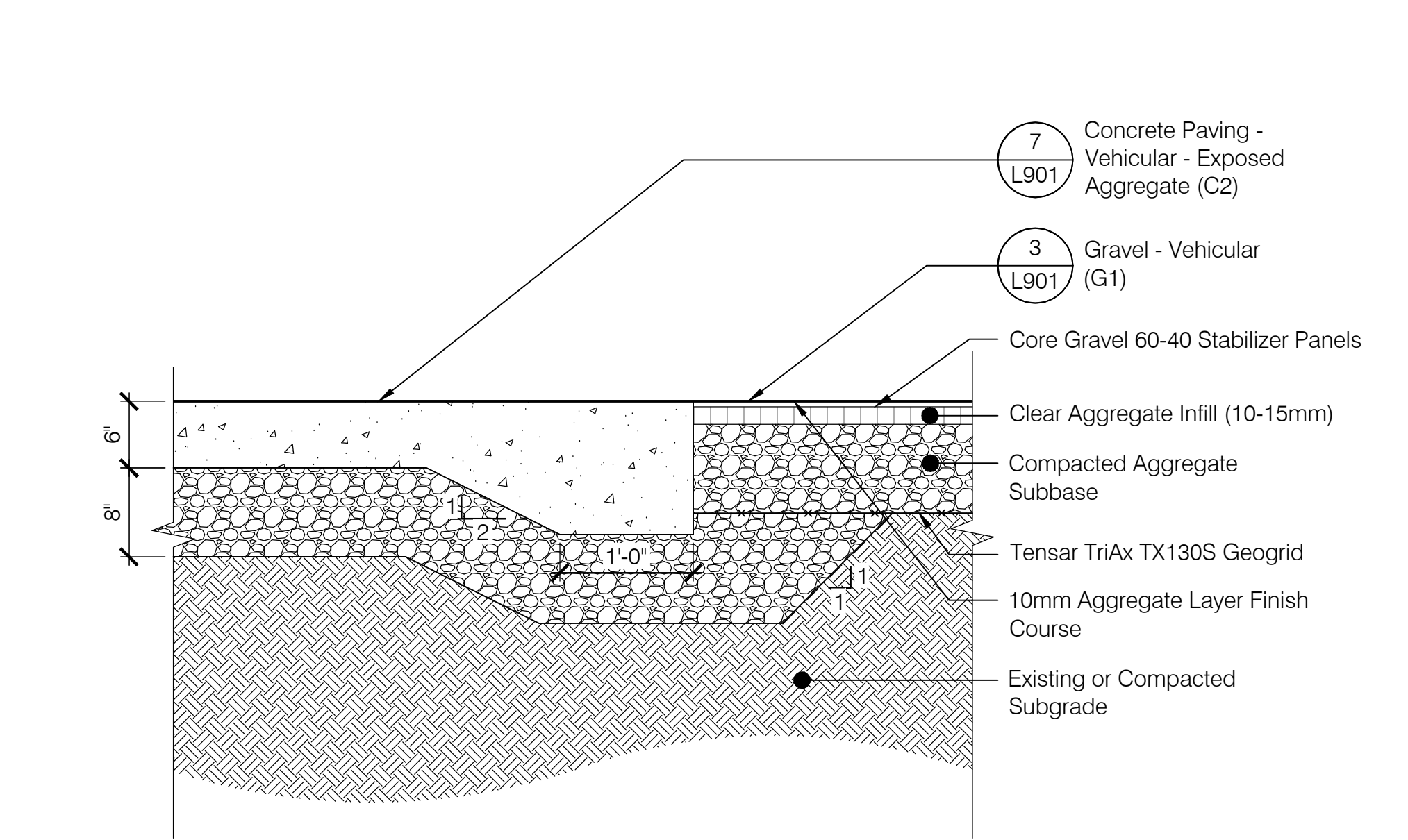

4 Paving Transition - (G1) to (C2) Section
Scale: 1"=1'-0"

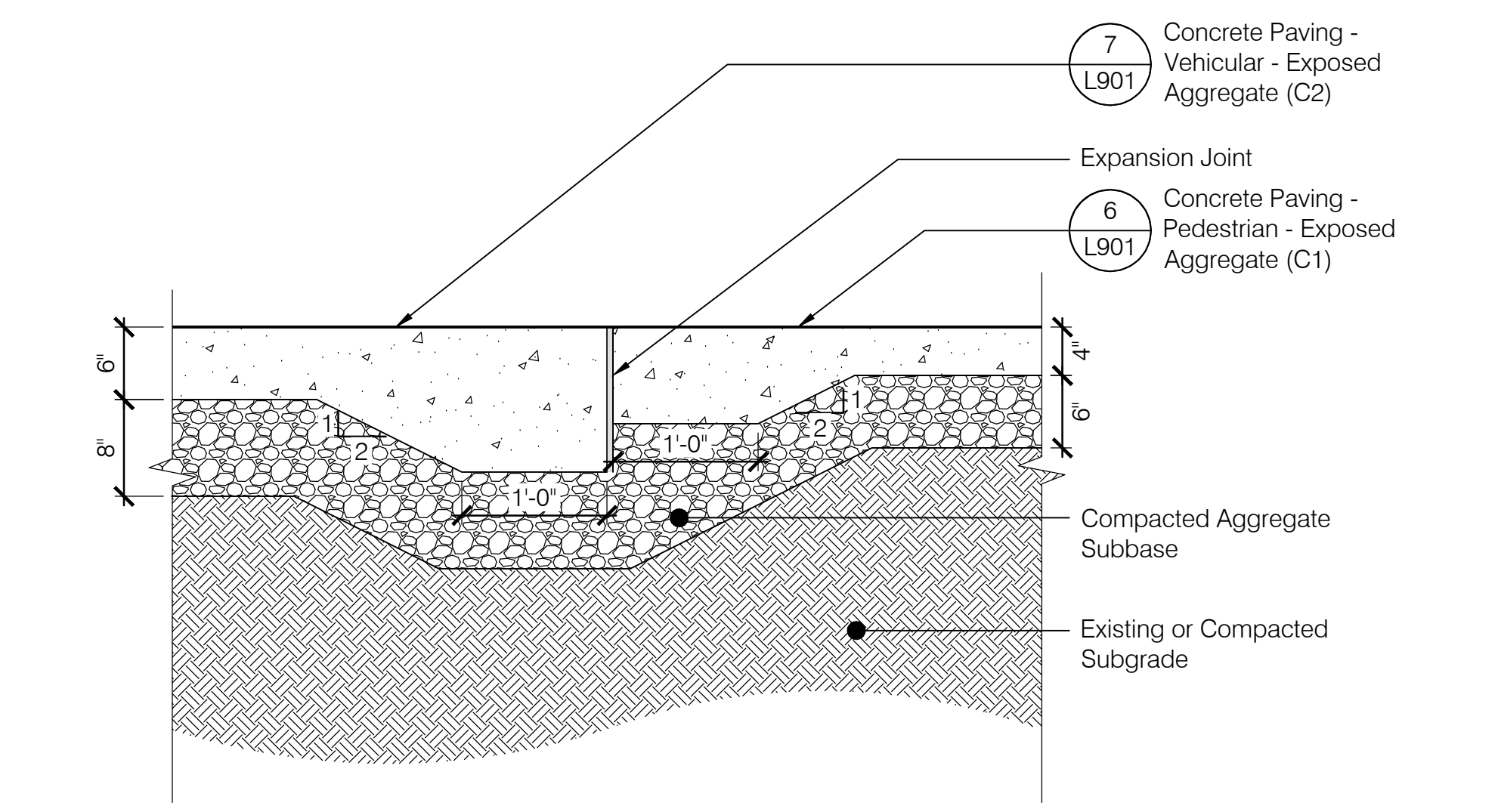

5 Paving Transition - (C1) to (C2) Section
Scale: 1"=1'-0"

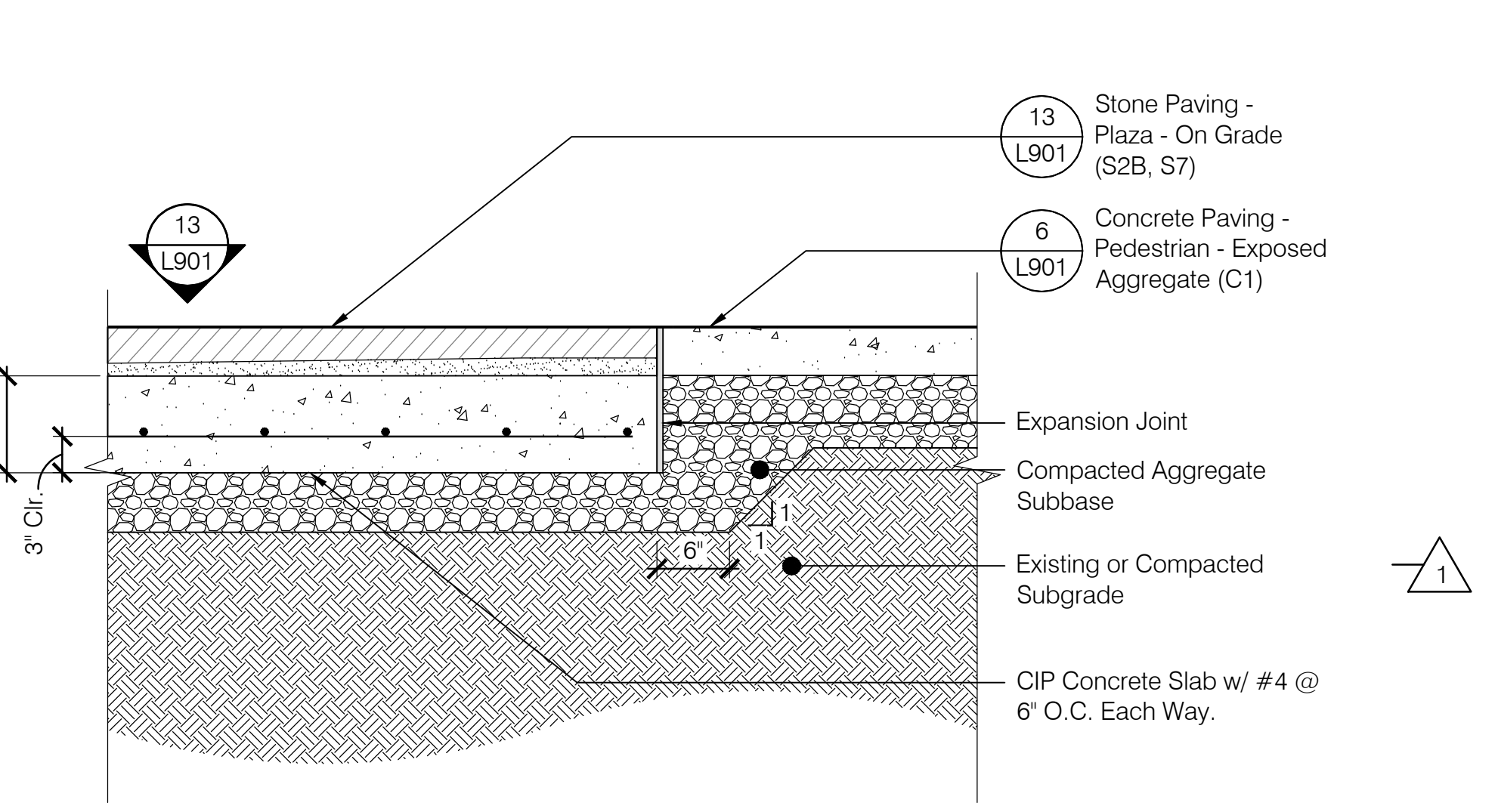

6 Paving Transition - (S2B) to (C1) Section
Scale: 1"=1'-0"

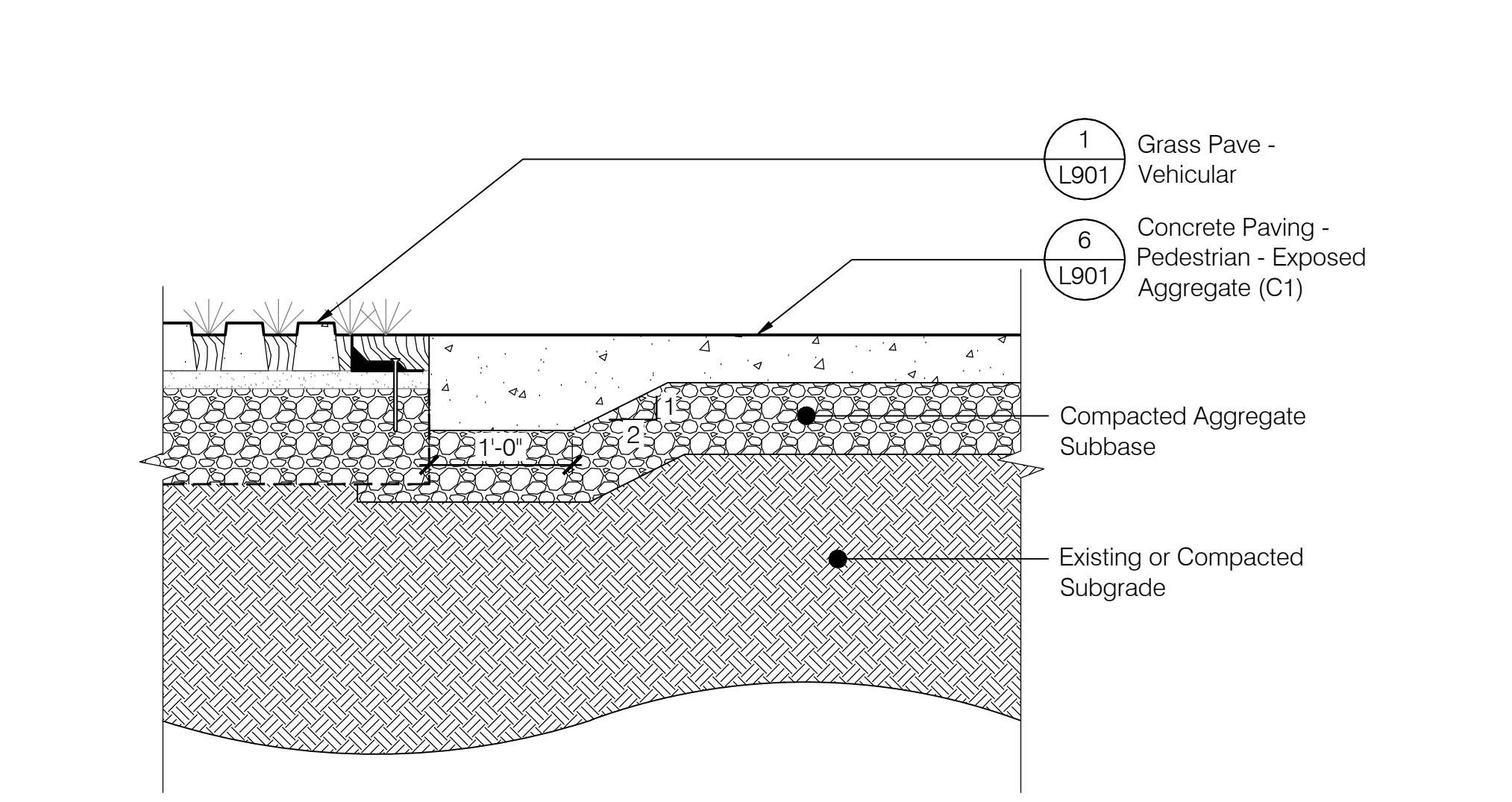

7 Paving Transition - (P1) to (C1) Section
Scale: 1"=1'-0"

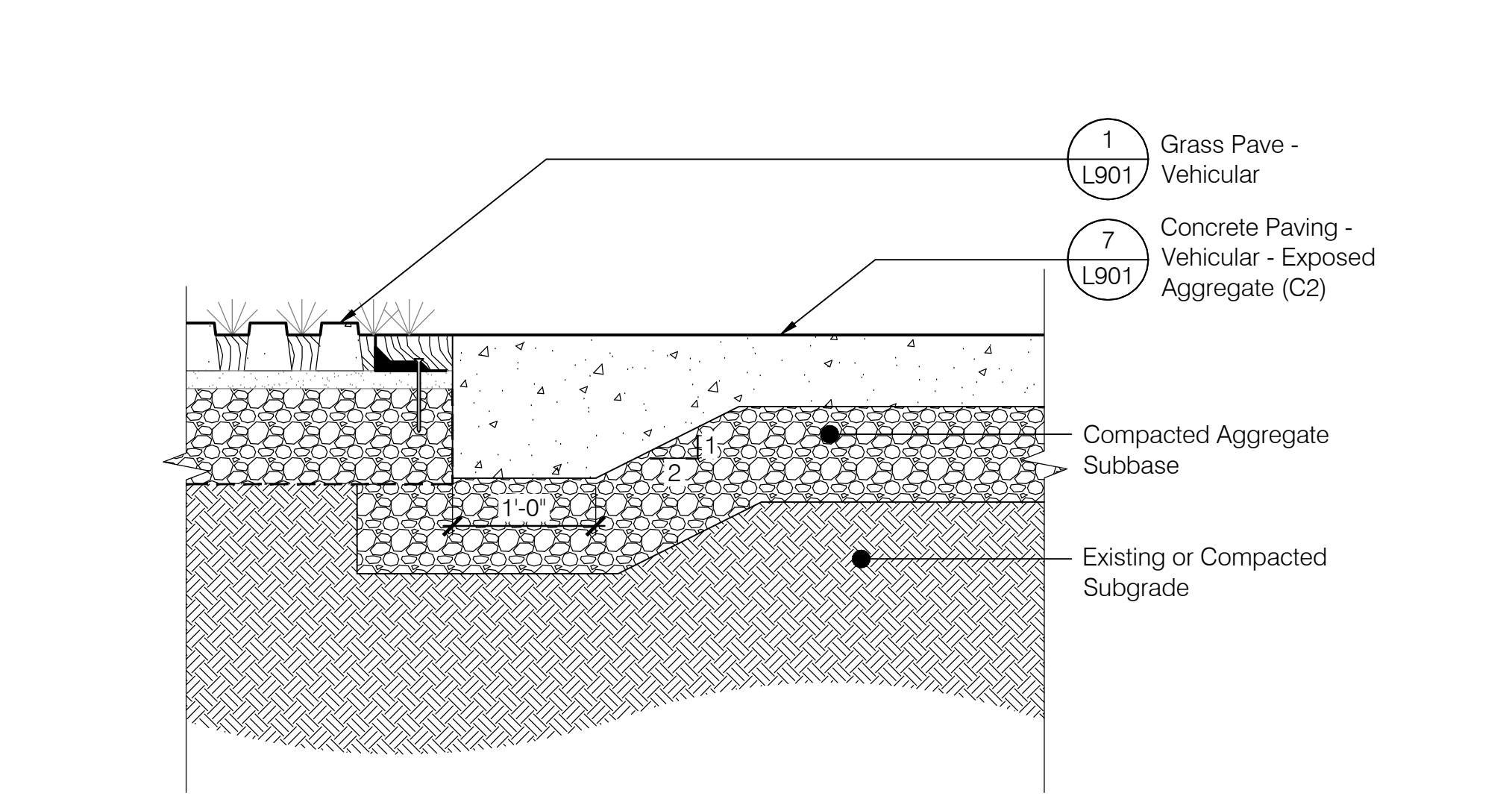

8 Paving Transition - (P1) to (C2) Section
Scale: 1"=1'-0"

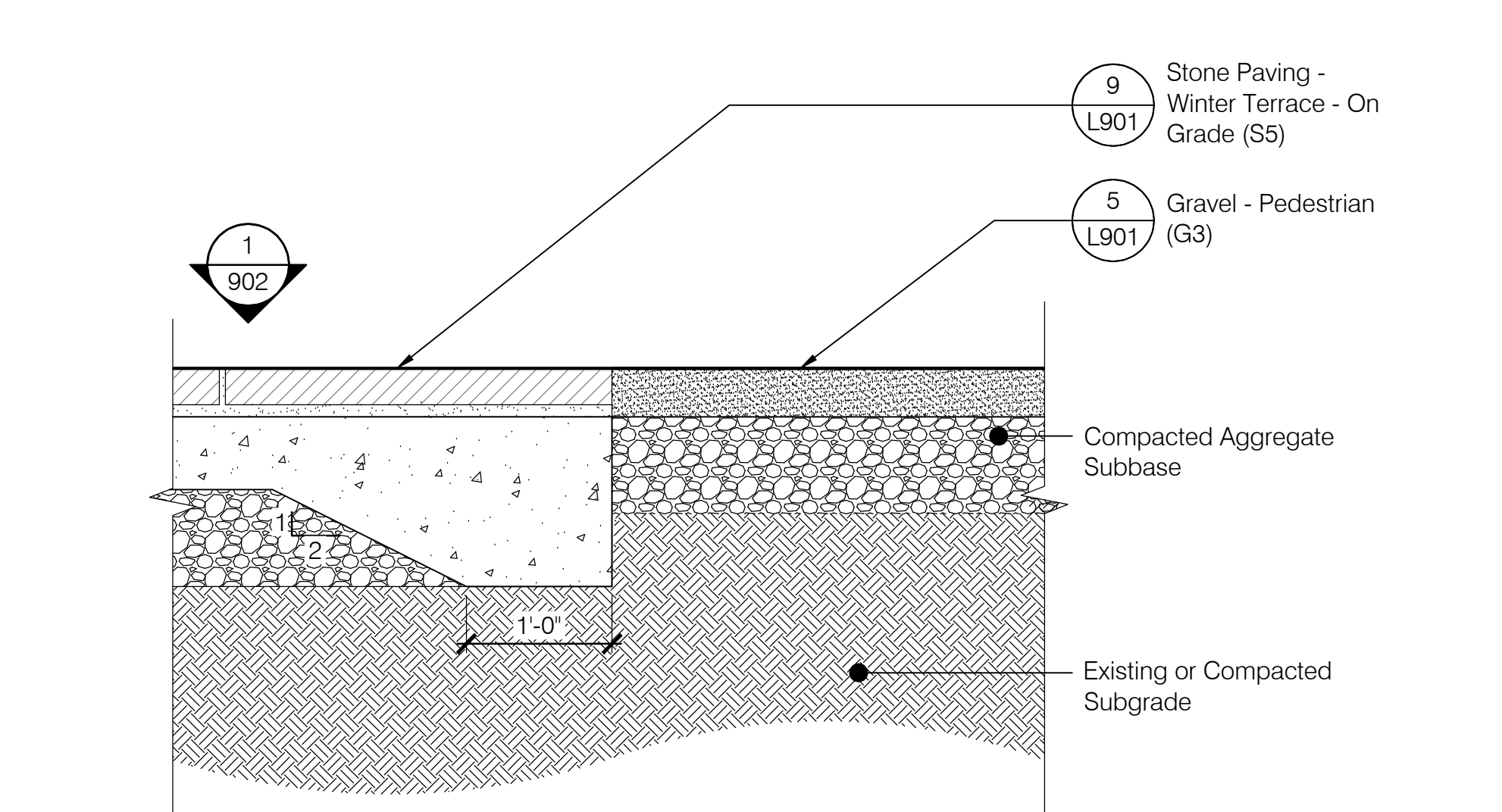

9 Paving Transition - (S5) to (G2) Section
Scale: 1"=1'-0"

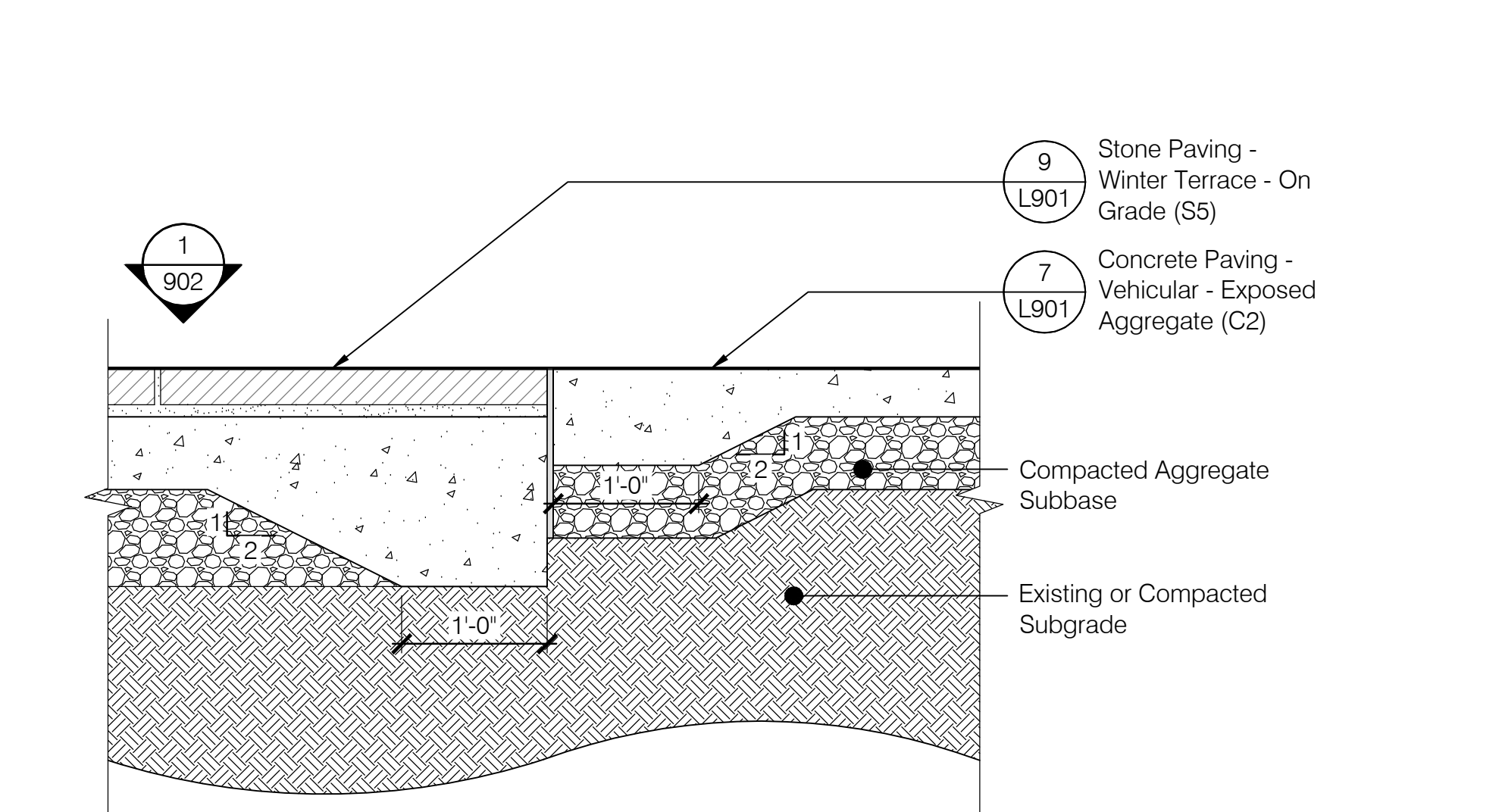

10 Paving Transition - (S5) to (C2) Section
Scale: 1"=1'-0"

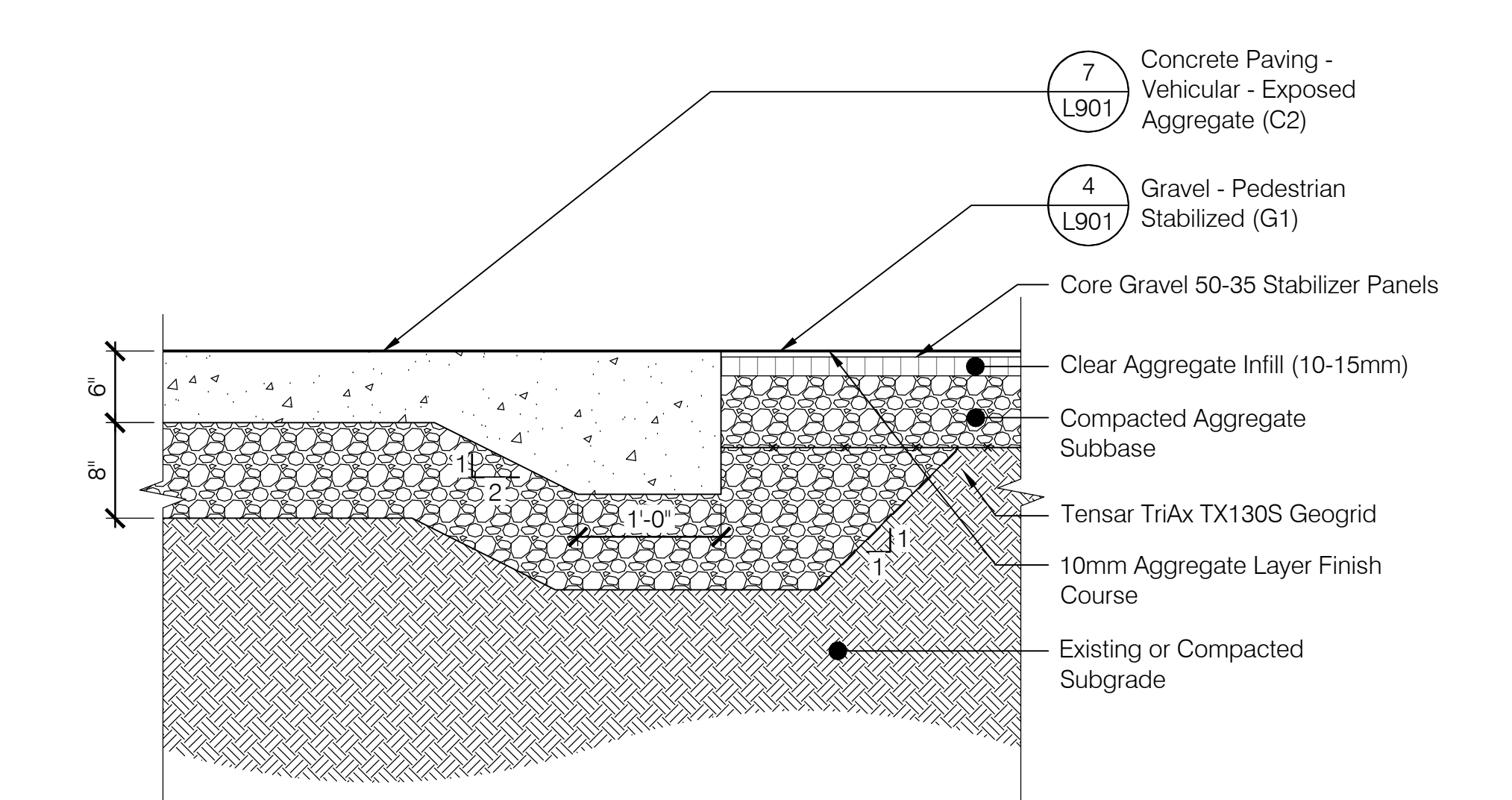

11 Paving Transition - (G1) to (C2) Section
Scale: 1"=1'-0"

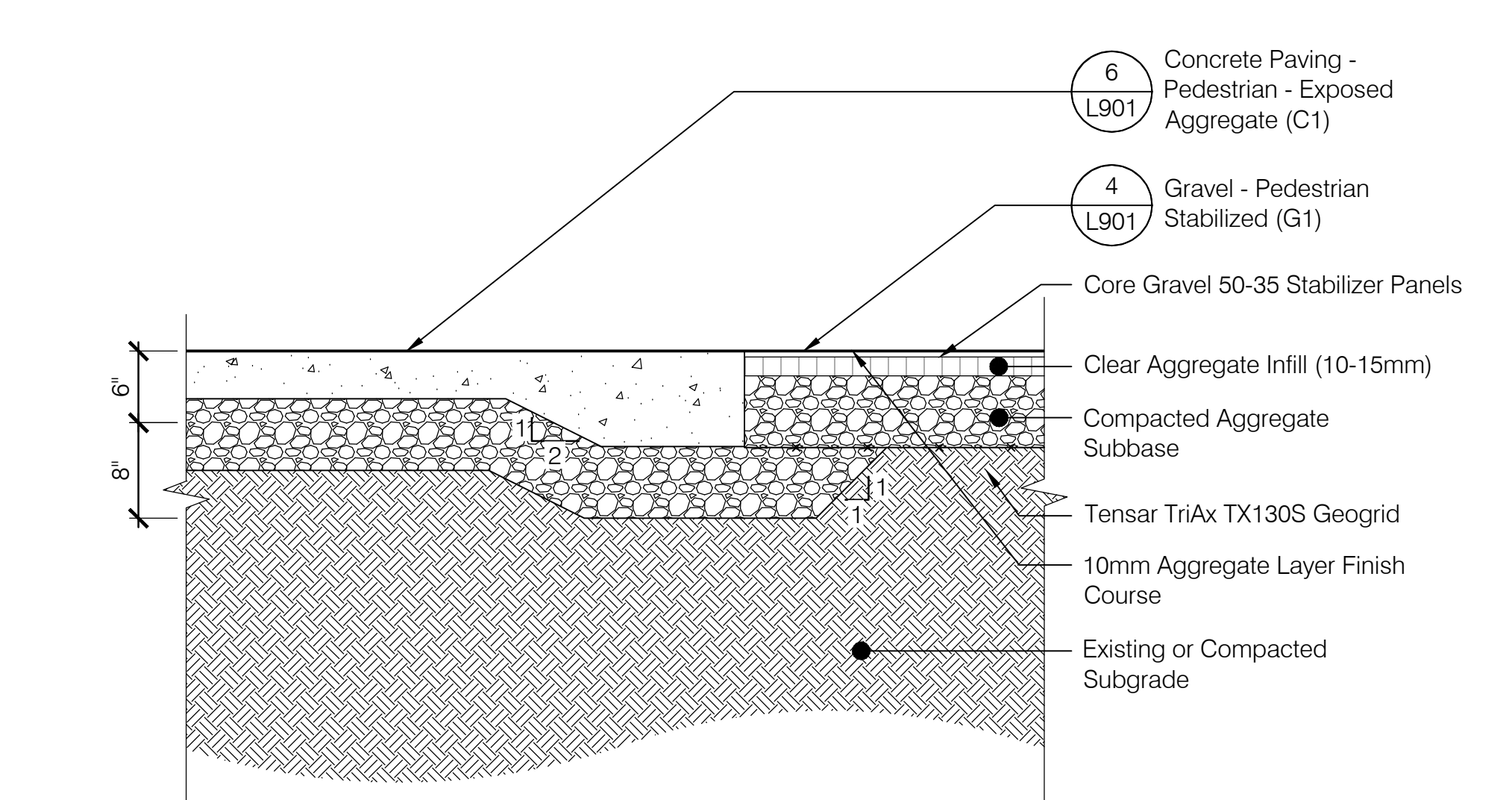

12 Paving Transition - (G1) to (C1) Section
Scale: 1"=1'-0"

1 Stone Paving - Patterns And Stone Schedule
Scale: 1/2"=1'-0"

PSW Job Number: 933A



AWSOM
Bentonville, AR

Issue Date: 03.13.2023

REVISIONS		
NUMBER	DATE	DESCRIPTION
1	03.13.2023	ADDendum 1
2	06.09.2023	ADDendum 2

Contents:
Details - Paving

THIS PAGE IS BEST VIEWED IN COLOR

L902



Stamp Applies to Concrete Geometry and Reinforcement Information shown in Details 2 and 10

Notes:
1. See L750 for Roof Tail Stone Schedule

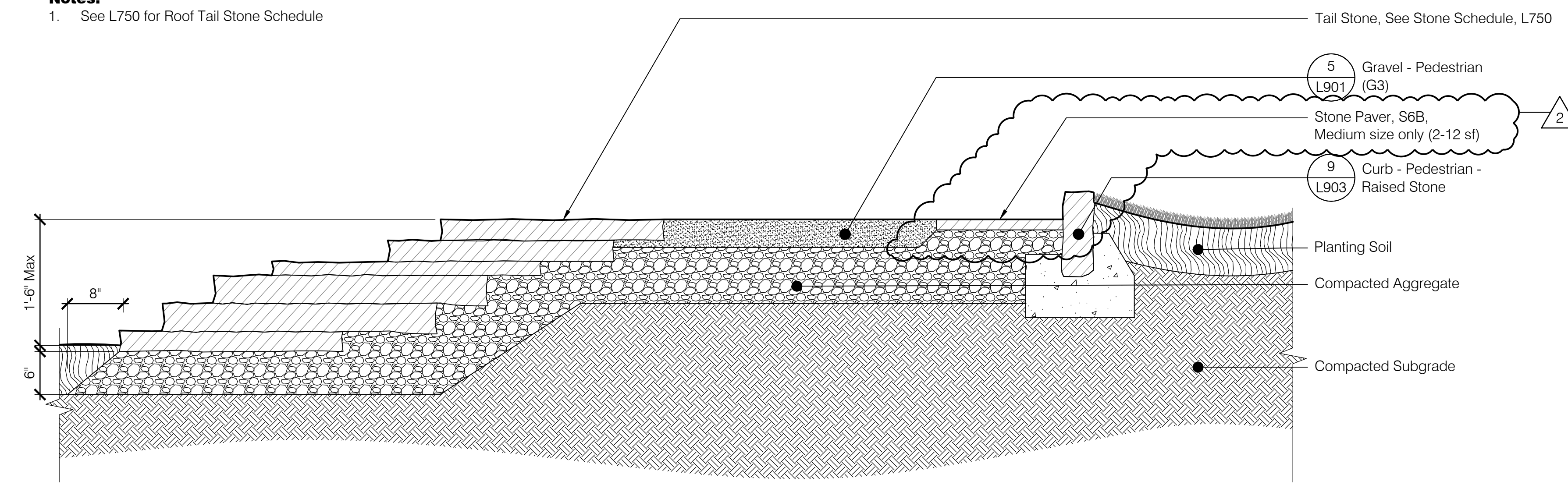

1 Fluke Stone
Scale: 1"=1'-0"

Notes:
1. Concrete Compressive Strength (f_c) Must be Concrete mix type 6 per structural drawings

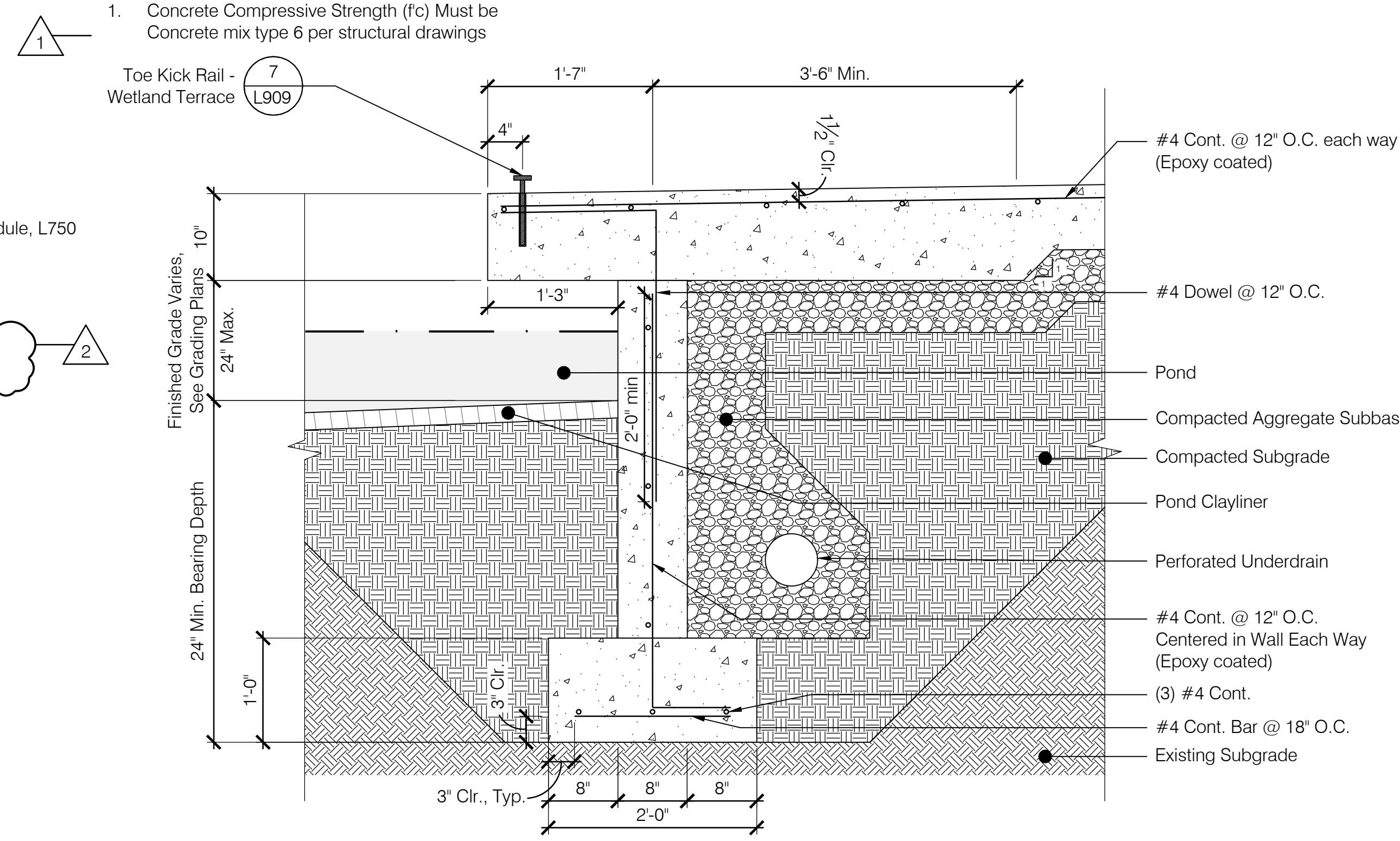

2 Concrete Retaining Wall - Pond Terrace
Scale: 1"=1'-0"

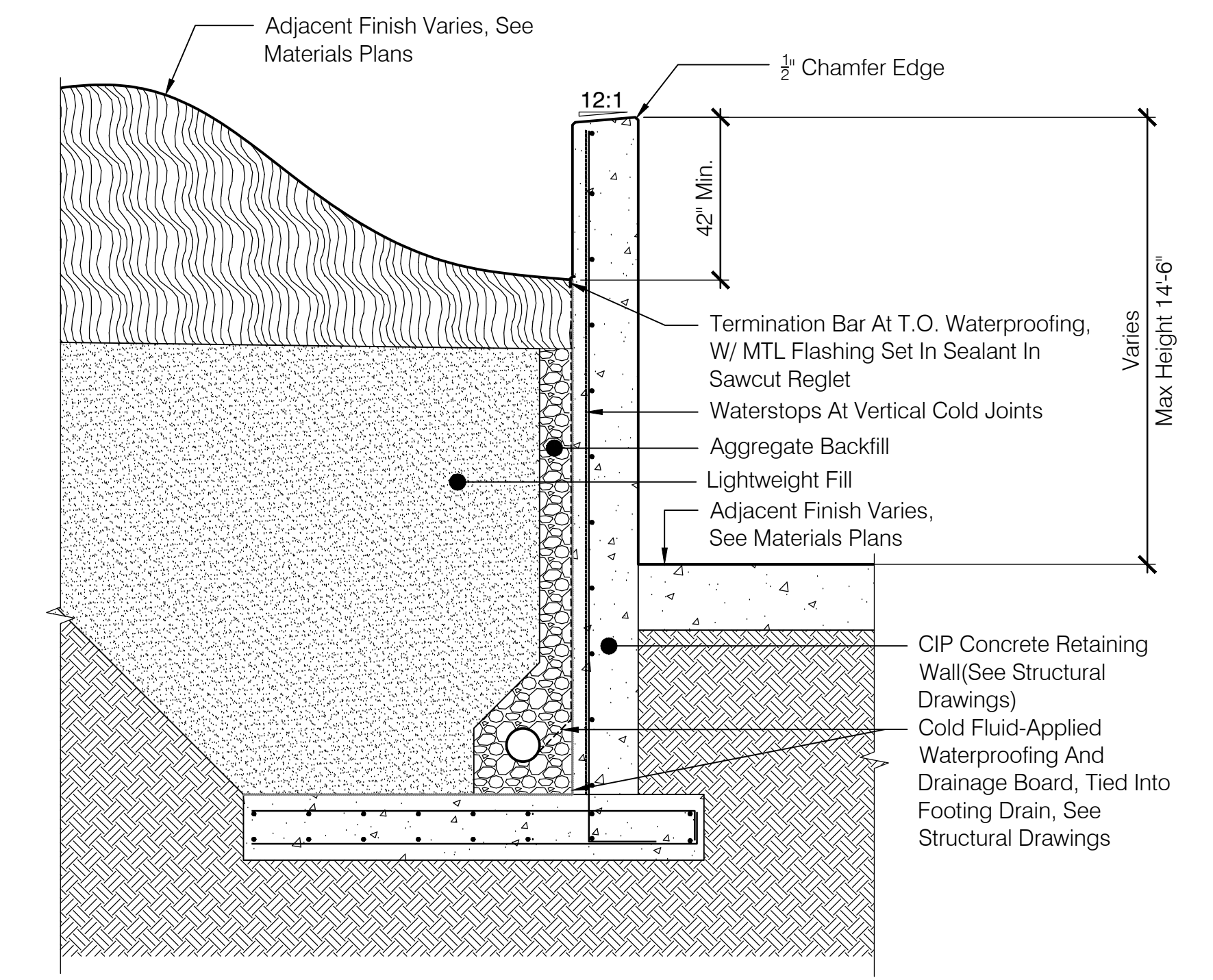

3 Concrete - Site Retaining Wall
Scale: 1/2"=1'-0"

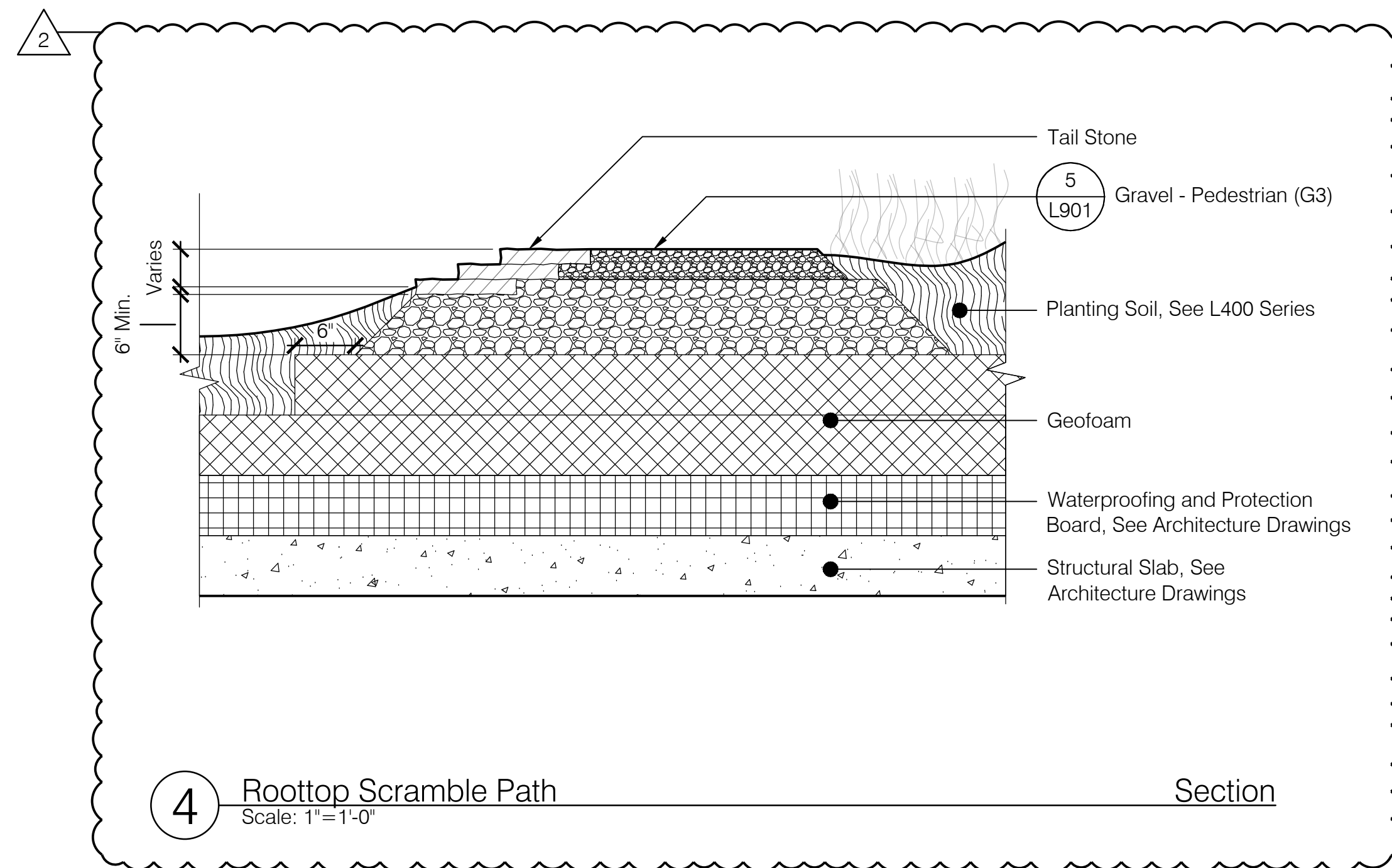

4 Rooftop Scramble Path
Scale: 1"=1'-0"

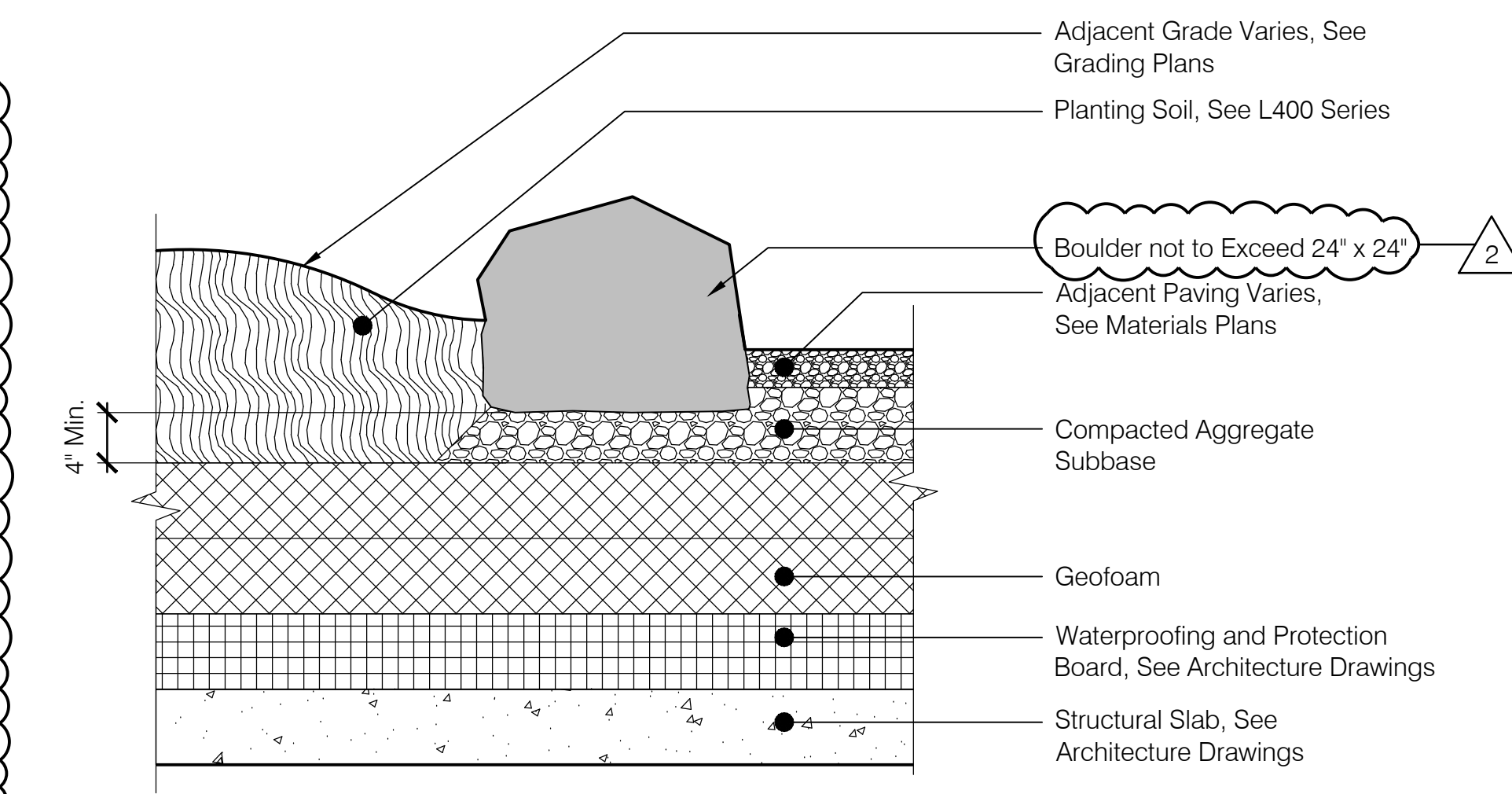

5 Rooftop Retaining Boulder
Scale: 1"=1'-0"

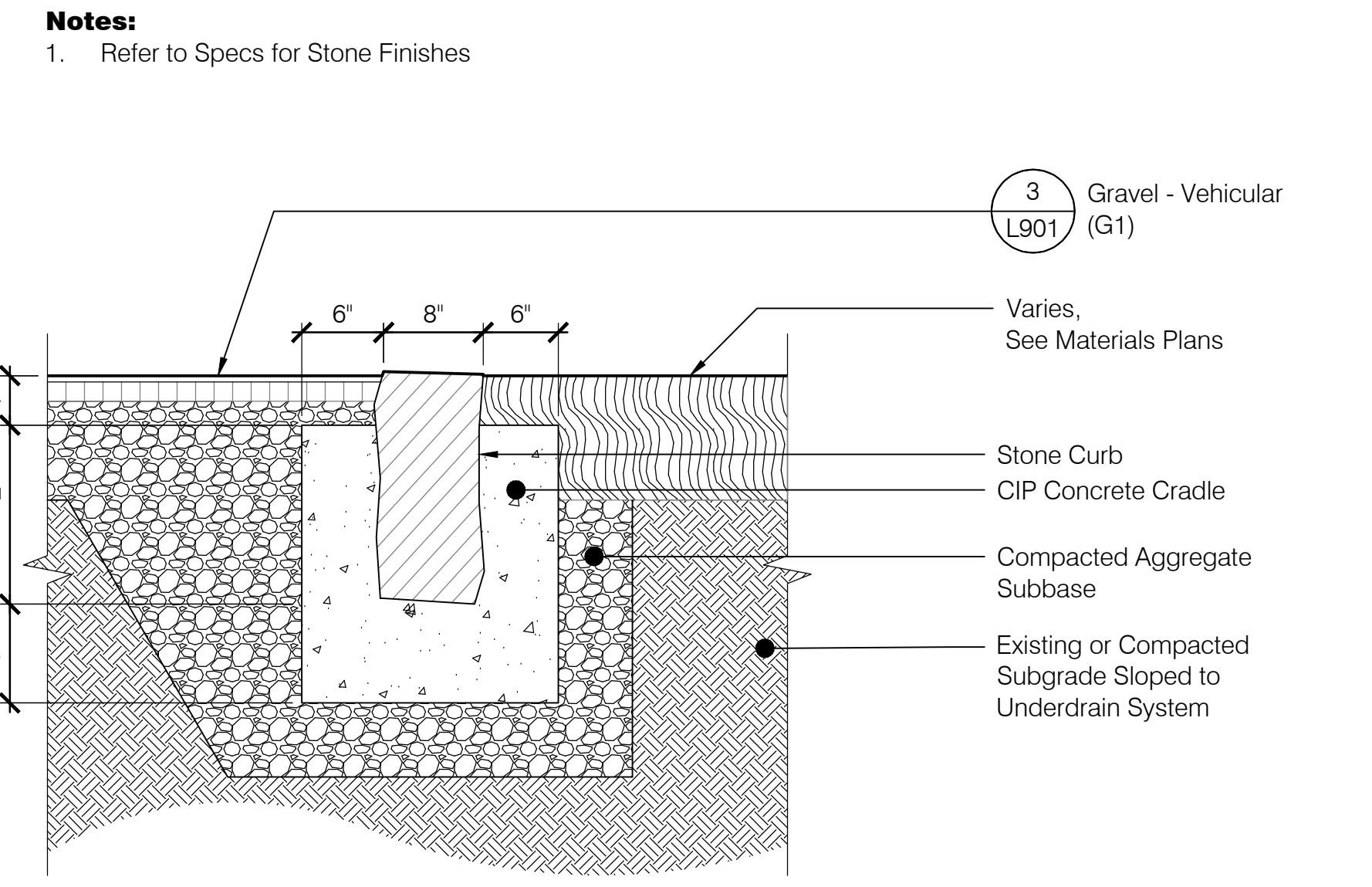

6 Curb - Vehicular - Flush Stone
Scale: 1"=1'-0"

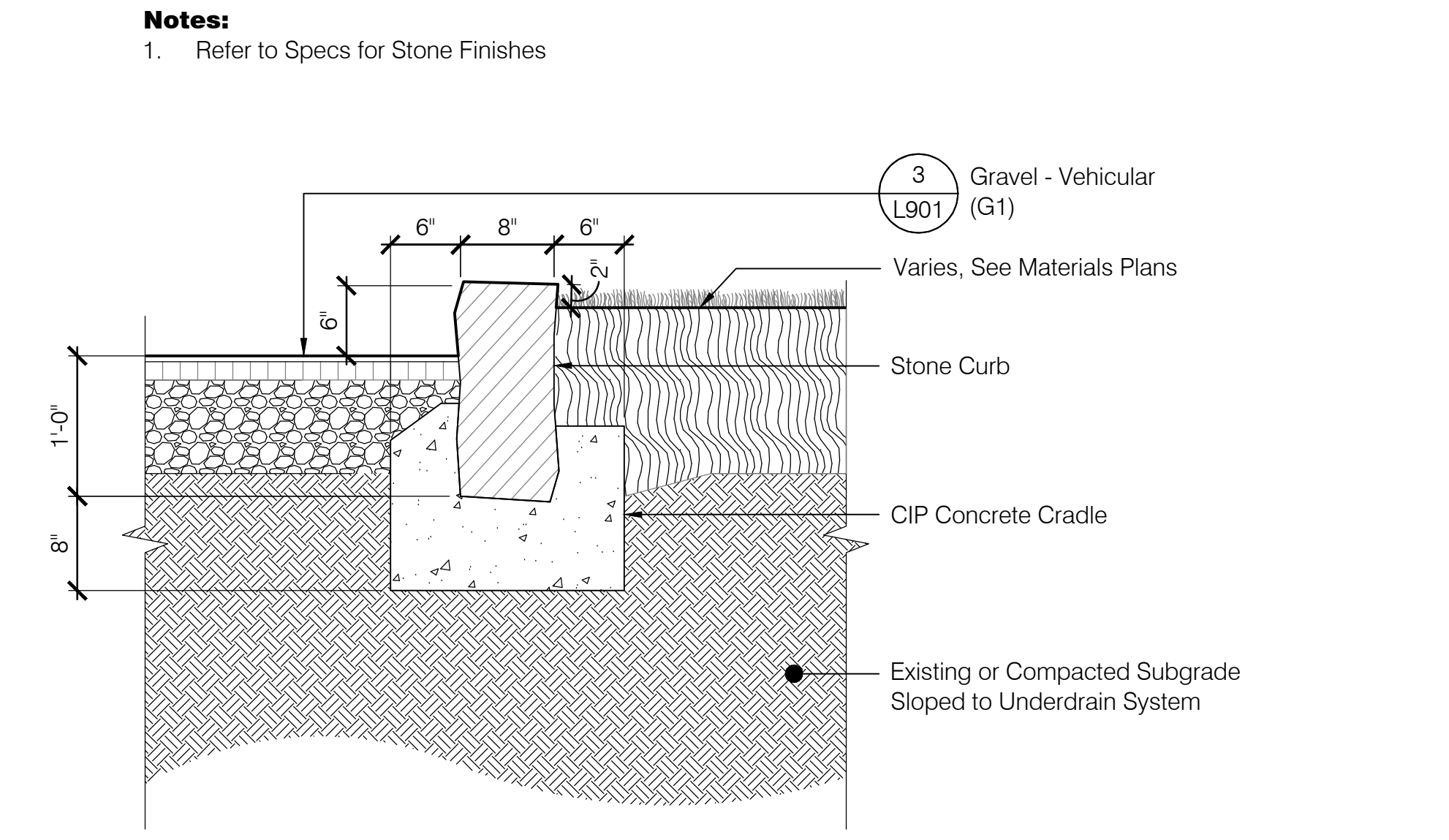

7 Curb - Vehicular - Raised Stone w/ Raised Grade
Scale: 1"=1'-0"

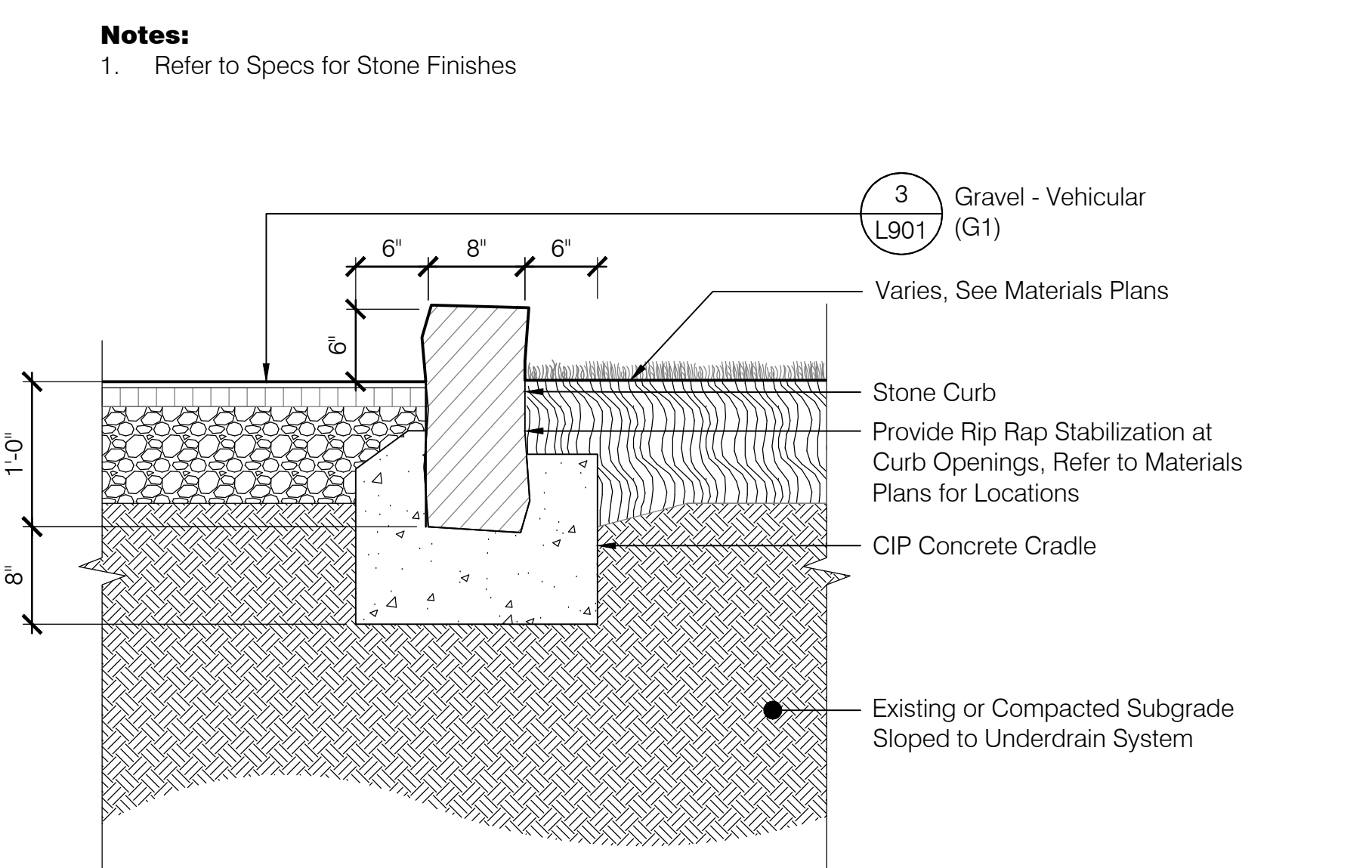

8 Curb - Vehicular - Raised Stone w/ Flush Grade
Scale: 1"=1'-0"

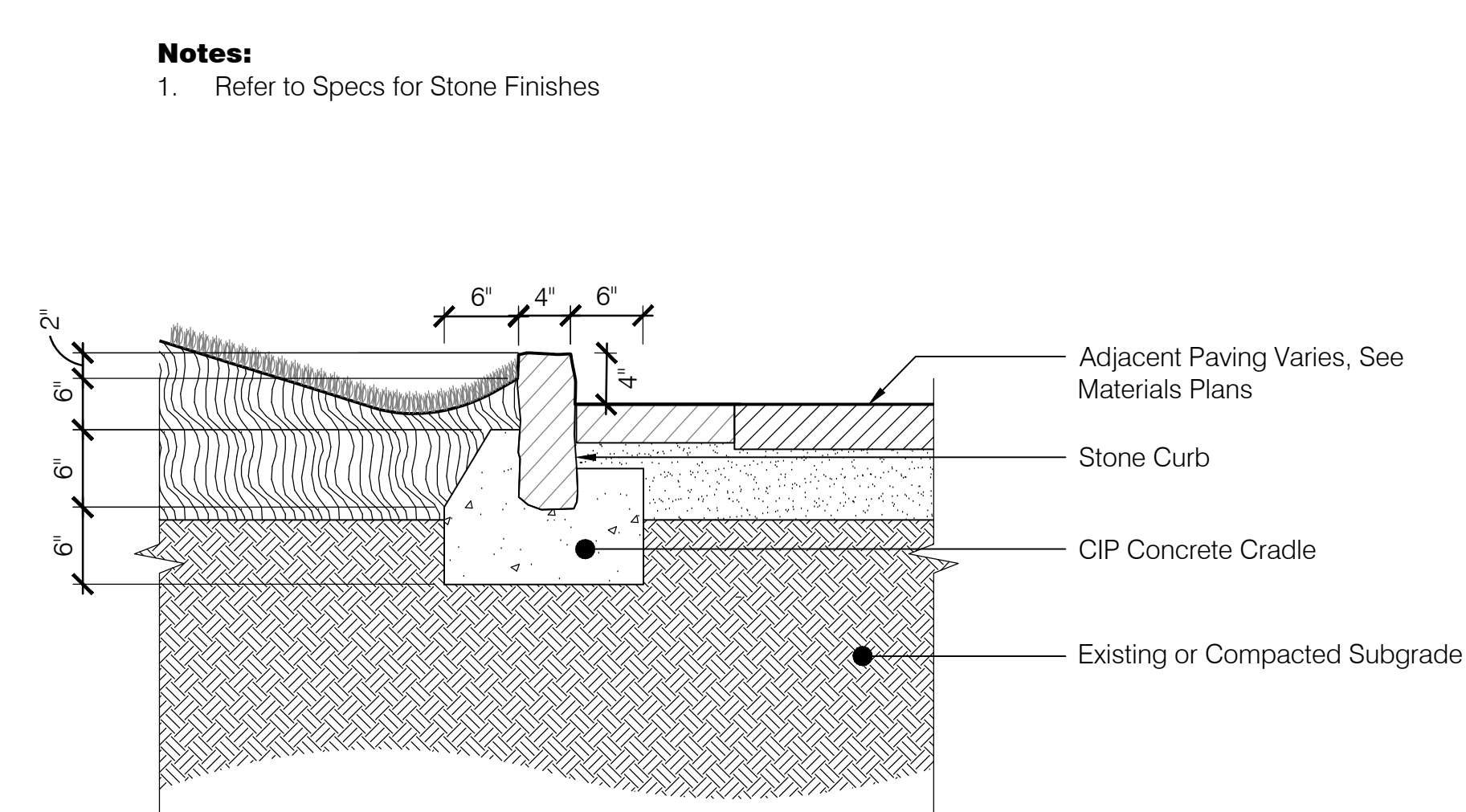

9 Curb - Pedestrian - Raised Stone
Scale: 1"=1'-0"

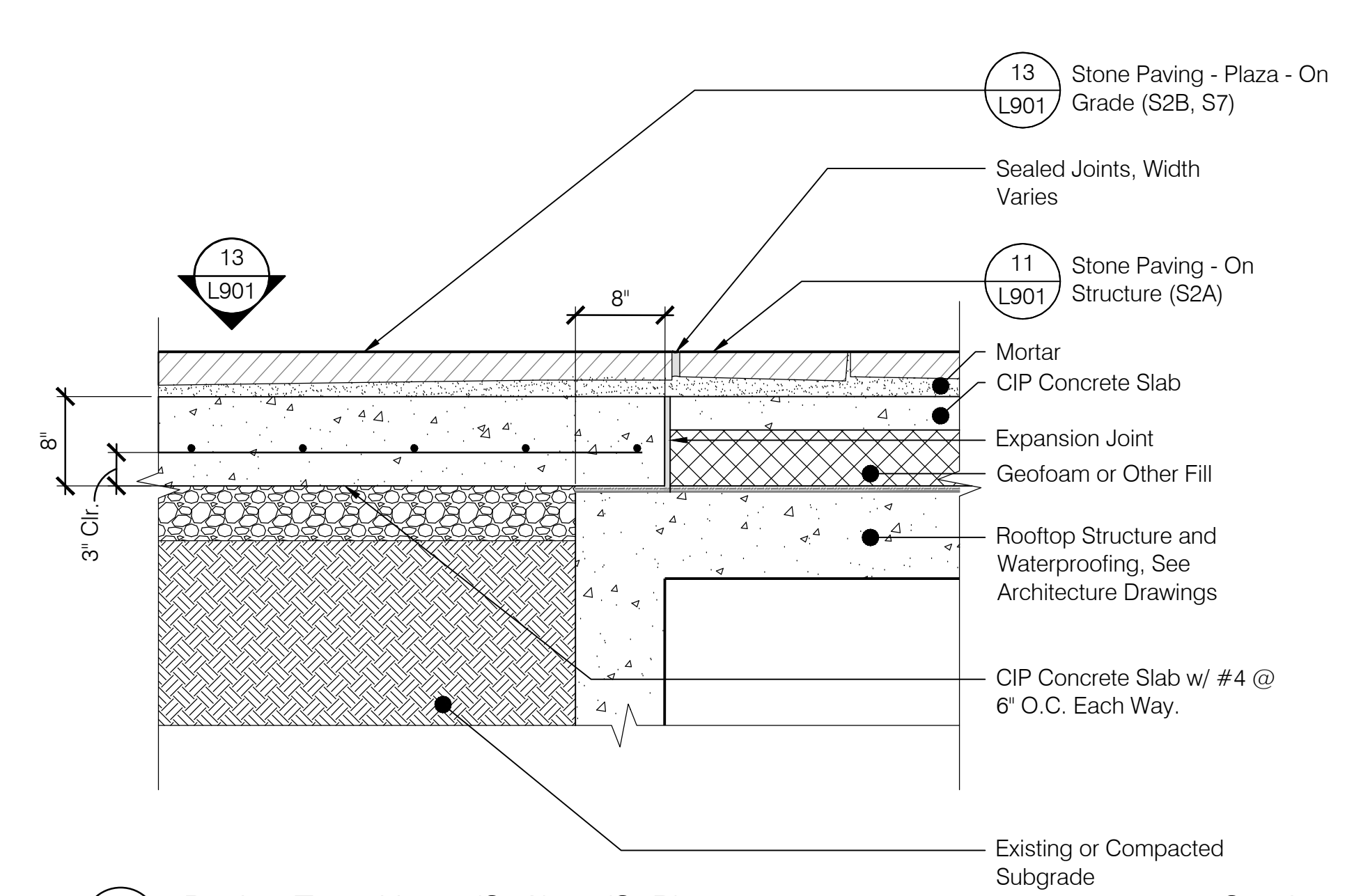

10 Paving Transition - (S2A) to (S2B)
Scale: 1"=1'-0"

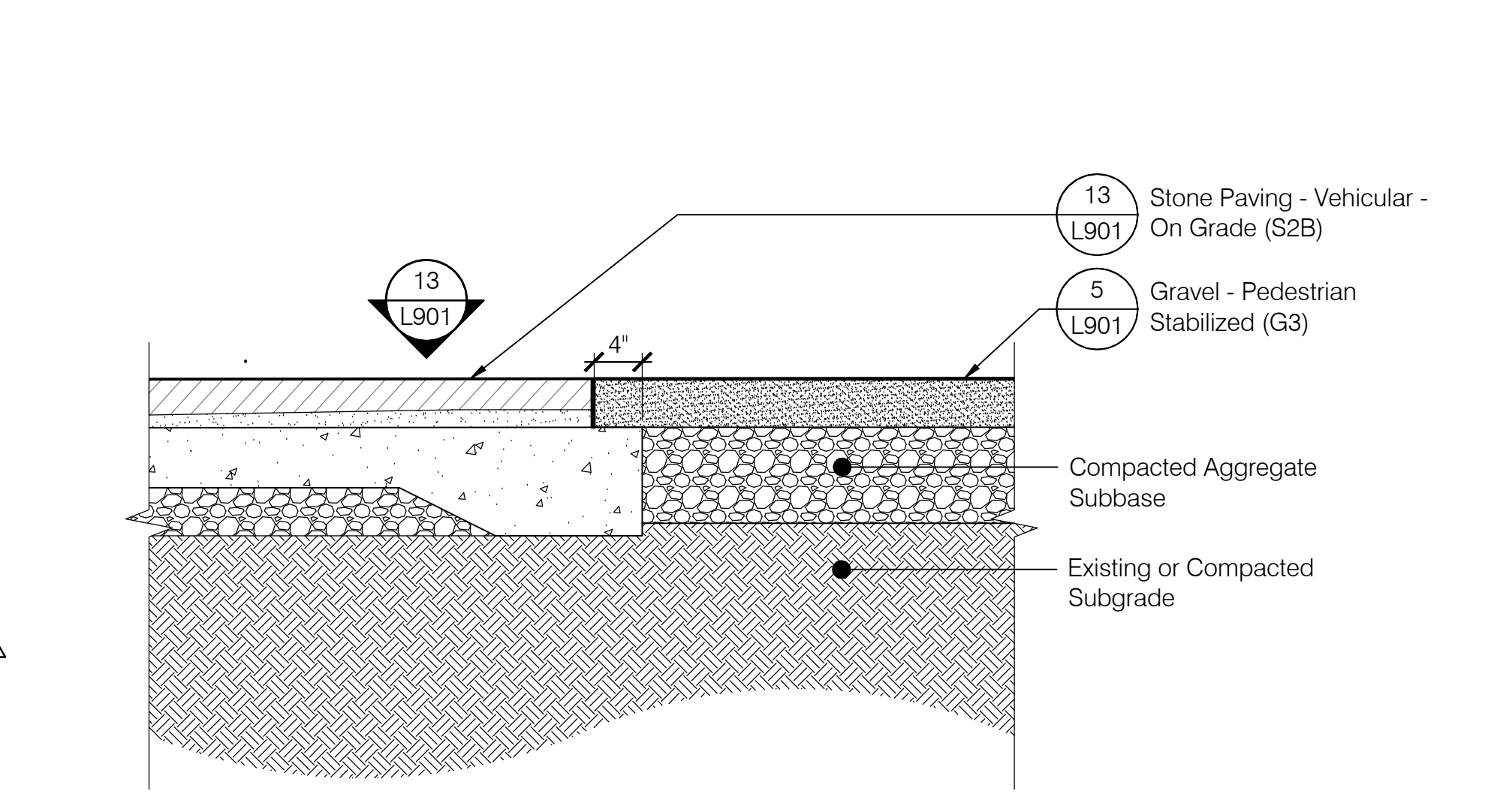

11 Paving Transition - (S2B) to (G2)
Scale: 1"=1'-0"

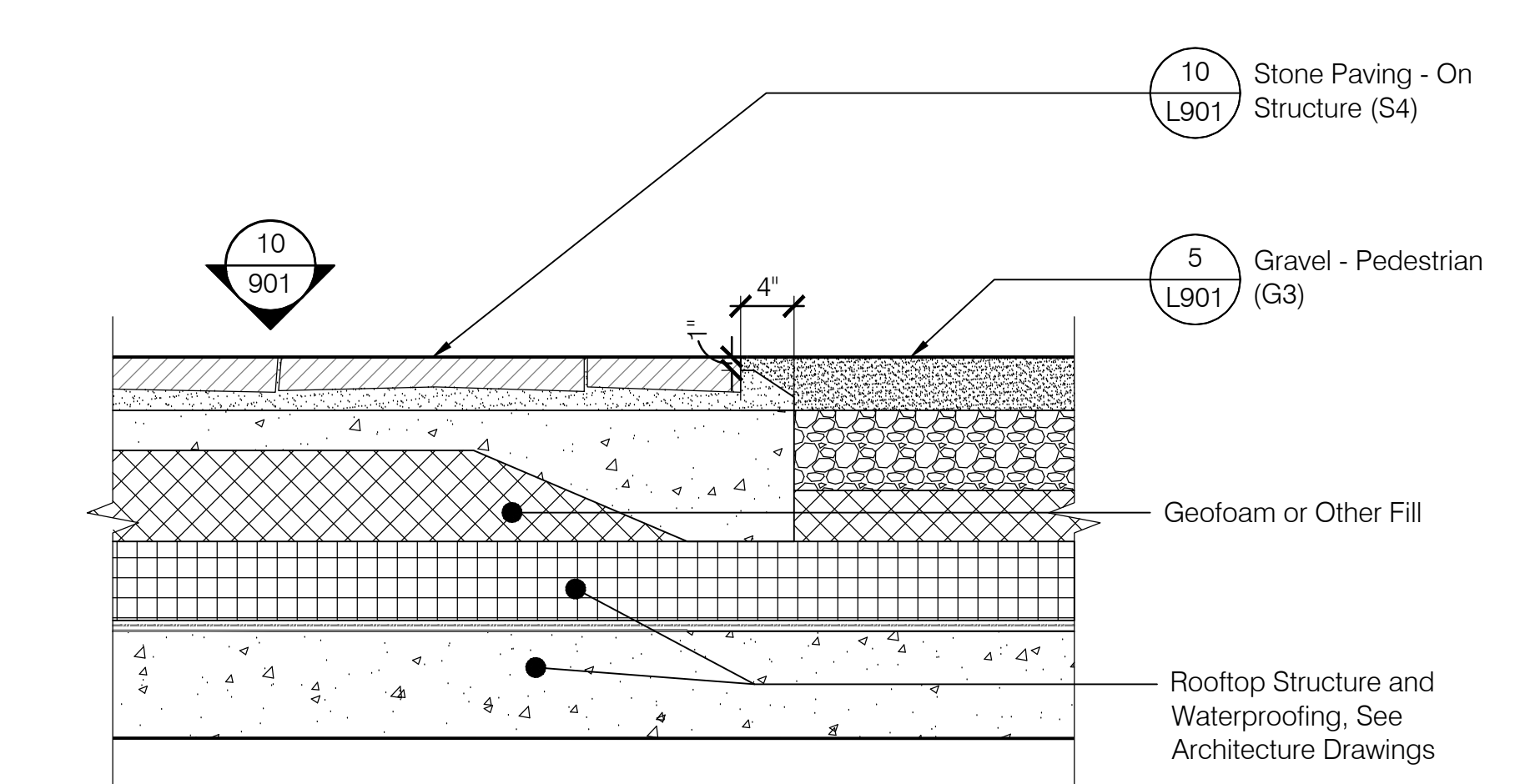

12 Paving Transition - (S4) to (G3)
Scale: 1"=1'-0"

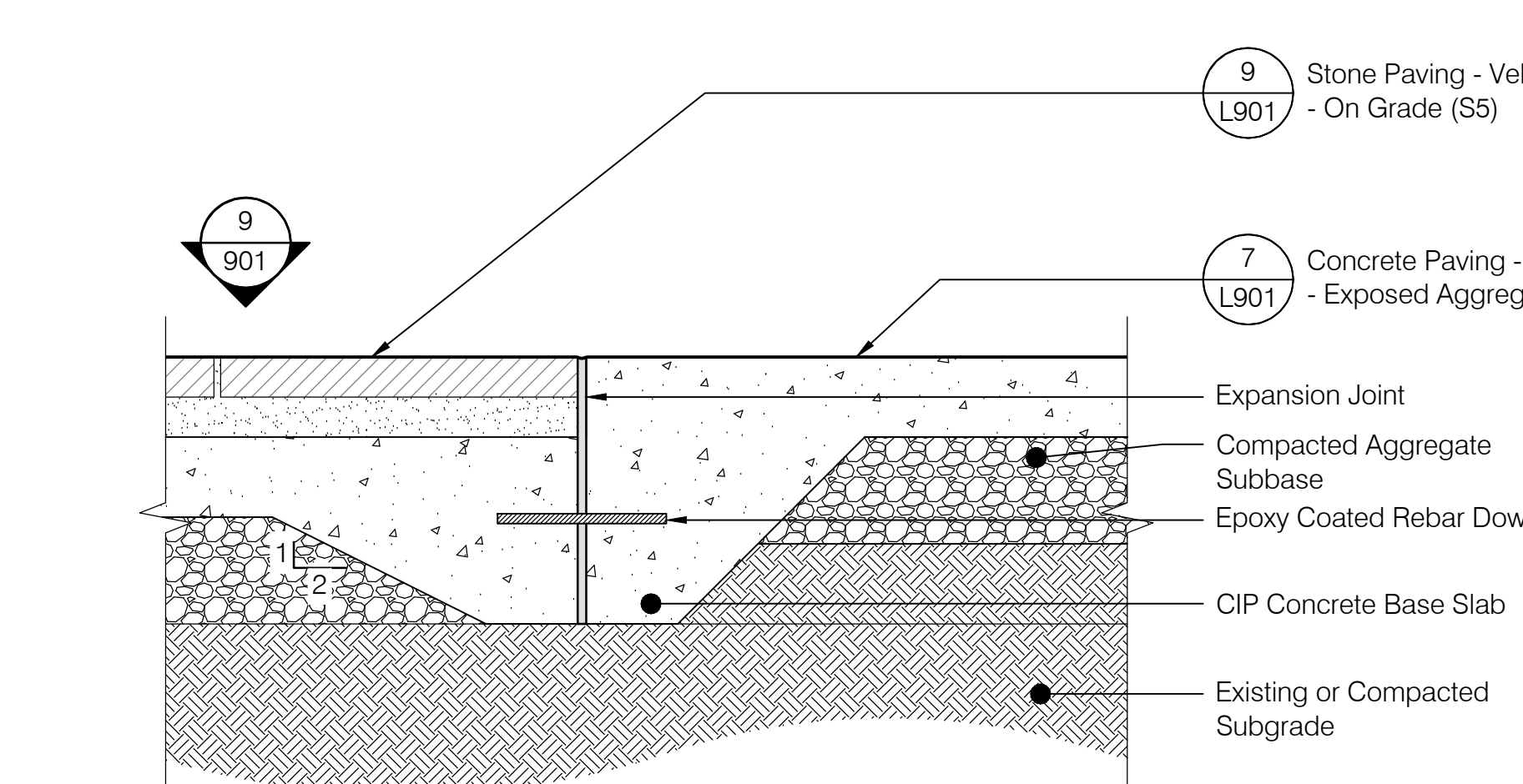

13 Paving Transition - (S5) to (C2)
Scale: 1"=1'-0"

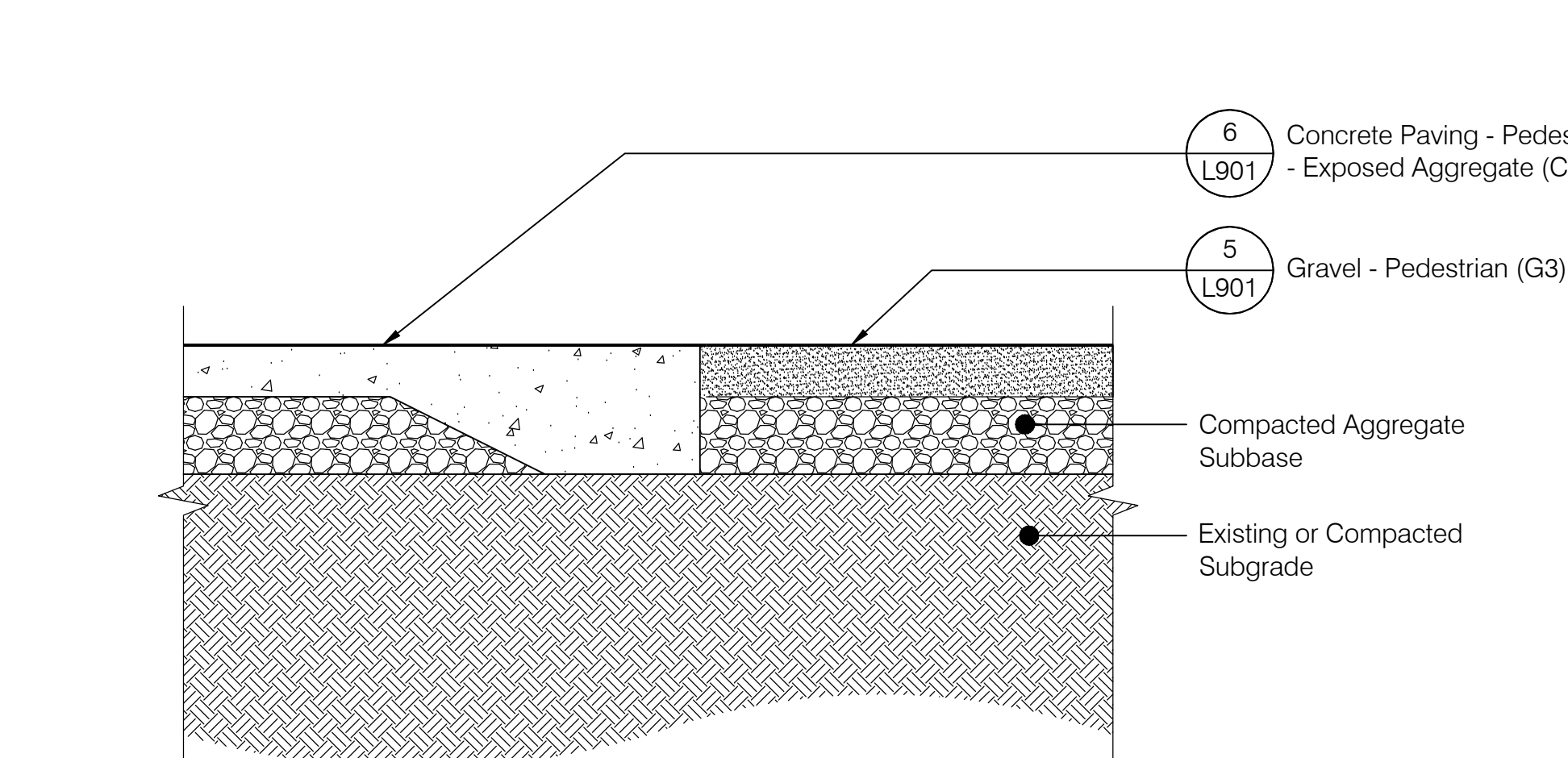

14 Paving Transition - (C1) to (G3)
Scale: 1"=1'-0"

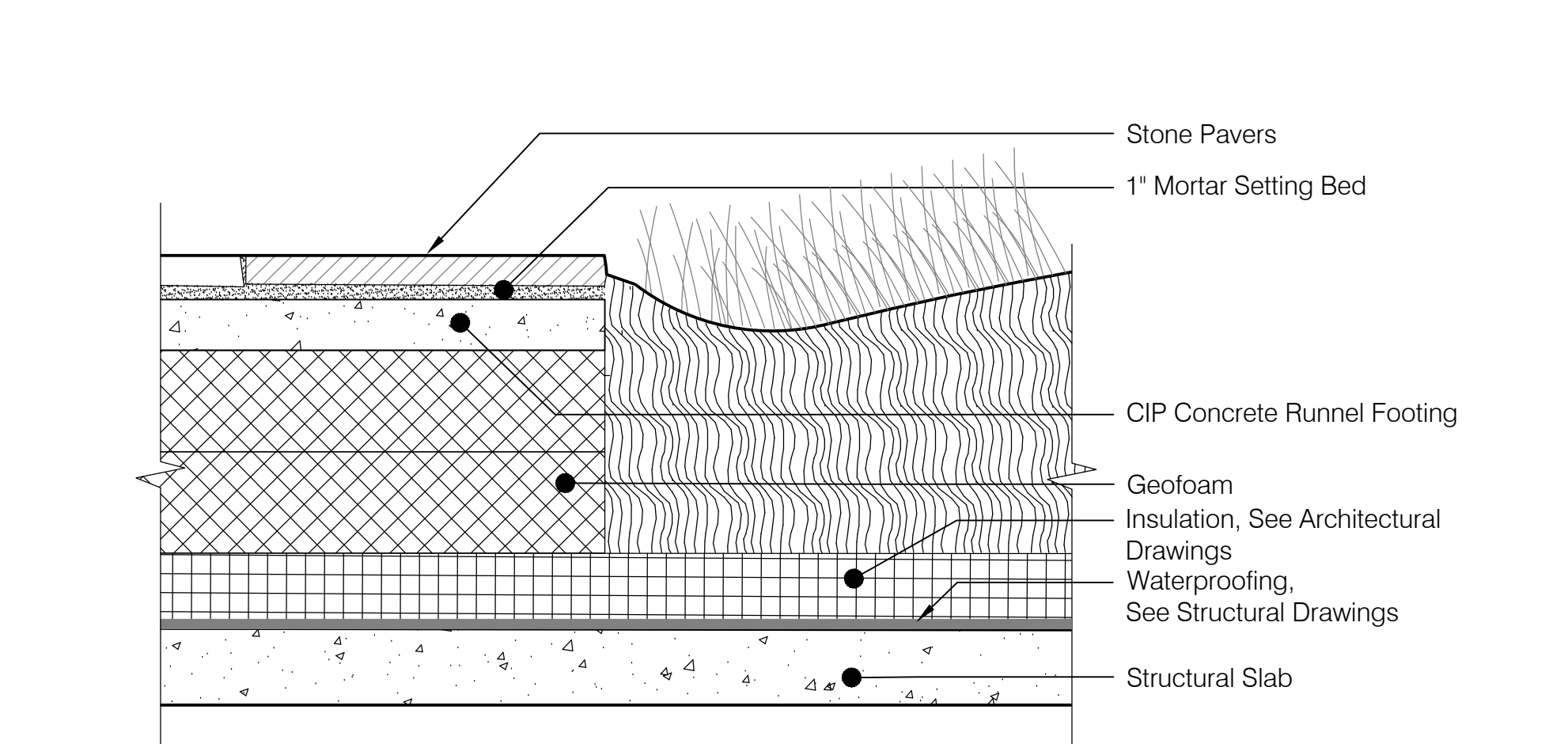

15 Stone Edge Detail at Rooftop Planting Beds
Scale: 1"=1'-0"

POLK STANLEY WILCOX
801 South Spring Street
Little Rock, AR 72201
501.378.0878 office
509 W. Spring St. | Suite 150
Fayetteville, AR 72701
479.844.0033 office
polkstanleywilcox.com

McClendon Consulting Engineers, Inc.
1580 E STEARNS ST
FAYETTEVILLE, AR 72703
P: 479.443.2377

LANDSCAPE
OSD
115 ST. JOHNS PLACE
BROOKLYN, NY 11217
P: 917.553.5586

STRUCTURAL
Martin/Martin Consulting Engineers
9008 SOUTH WALTON BLVD., STE 212
BENTONVILLE, AR 72712
P: 479.407.0545

MERF - LOW VOLTAGE
Henderson Engineers
6346 LEXENA DRIVE, STE 300
LEXENA, MS 38614
P: 662.960.1957

SUSTAINABILITY
224 SOUTH MICHIGAN AVENUE
CHICAGO, IL 60604
P: 312.360.4121

SIGNAGE - WAYFINDING
TWO TWELVE
228 W. 27th ST., SUITE 802
NEW YORK, NY 10001
P: 212.254.6870

FOOD SERVICE
JMO HOSPITALITY
7505 SW FINCH DR., SUITE 8210
THE WOODLANDS, TX 77380
P: 601.841.2222

WATER FEATURES
OIL
2100 S. TOWNE CENTER, SUITE 100
ANAHEIM, CA 92806
P: 714.637.4747

IRRIGATION
W3 DESIGN
11A ROBINSON MANOR BLVD.
MOORE'S ROCK, PA 14108
P: 844.231.7042

PSW Job Number:
933A

AWSDM
Bentonville, AR

Issue Date:
03.13.2023

NUMBER	DATE	DESCRIPTION
1	03.13.2023	ADDENDUM 1
2	06.09.2023	ADDENDUM 2

REVISIONS

Concets:
Details - Paving,
Walls, Curbs

THIS PAGE IS BEST VIEWED IN COLOR

L903

BENTONVILLE PROJECT NUMBER LSD22-0068

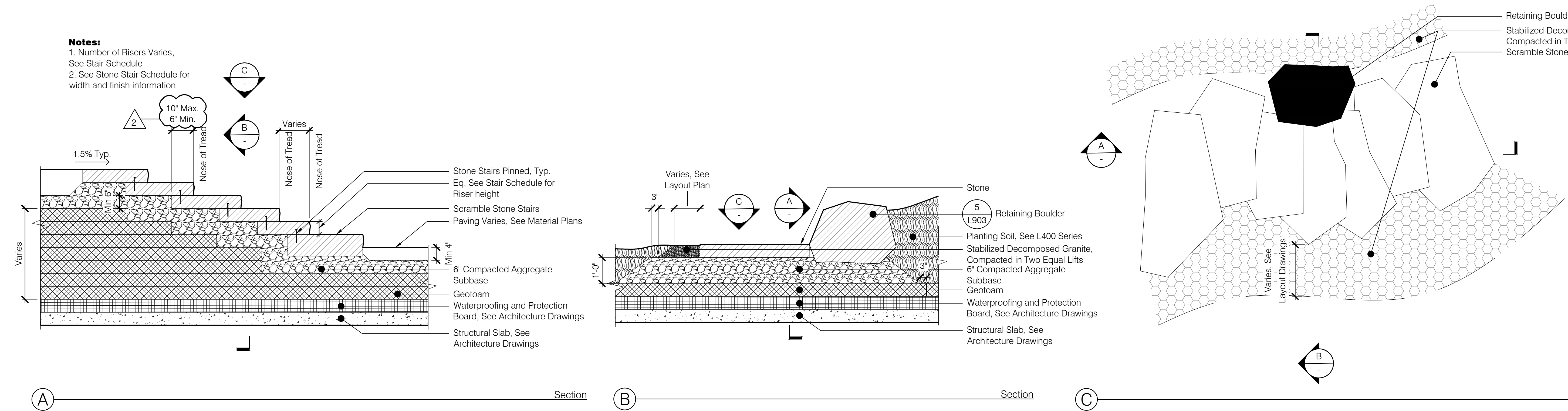

1 Stone Stair - Steep Roof - Scramble Stair
Scale: 1"=1'-0"

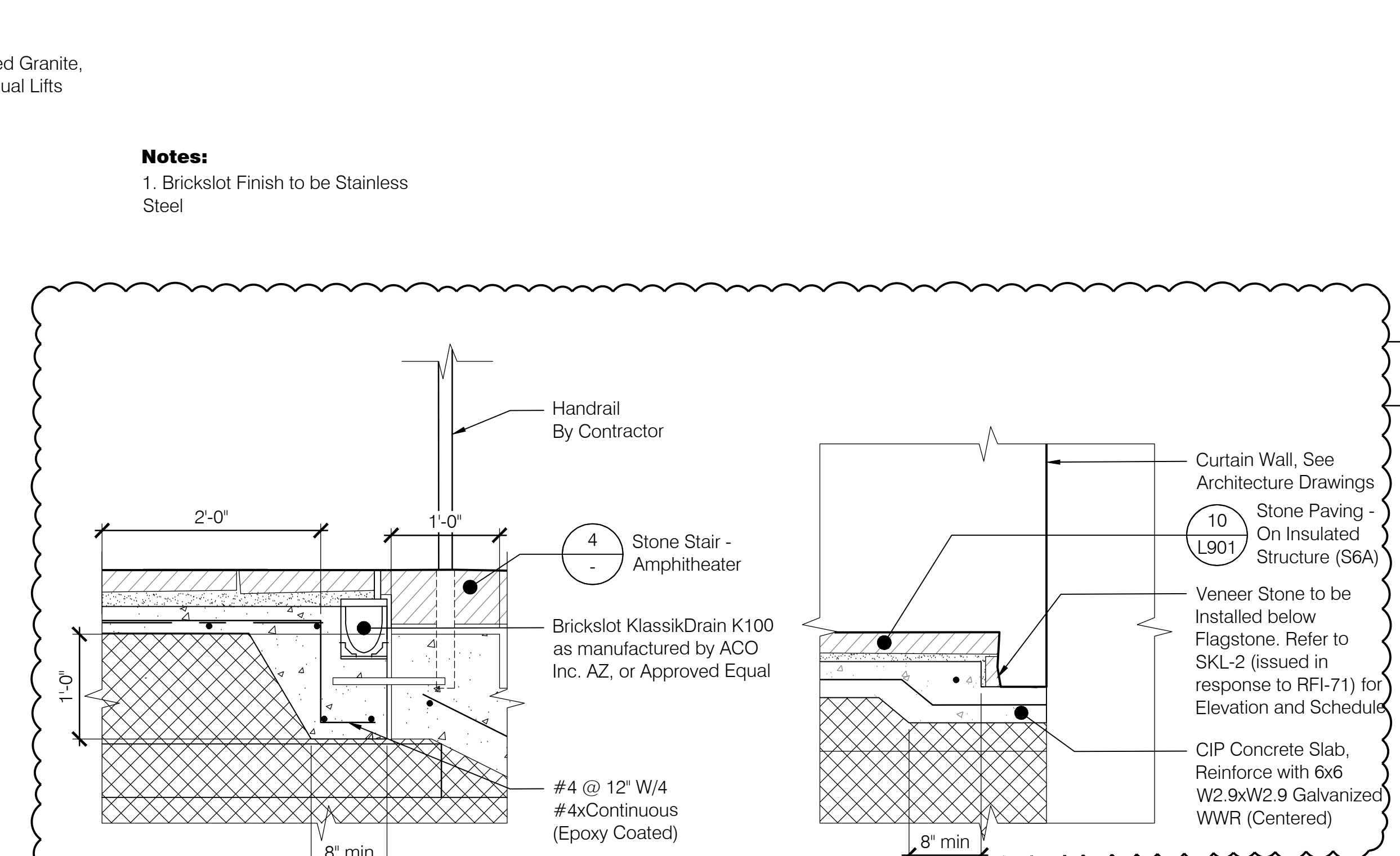

2 Slot Drain Scale: 1"=1'-0"
3 Amphitheater Stair - Curtain Wall Gutter Scale: 1"=1'-0"

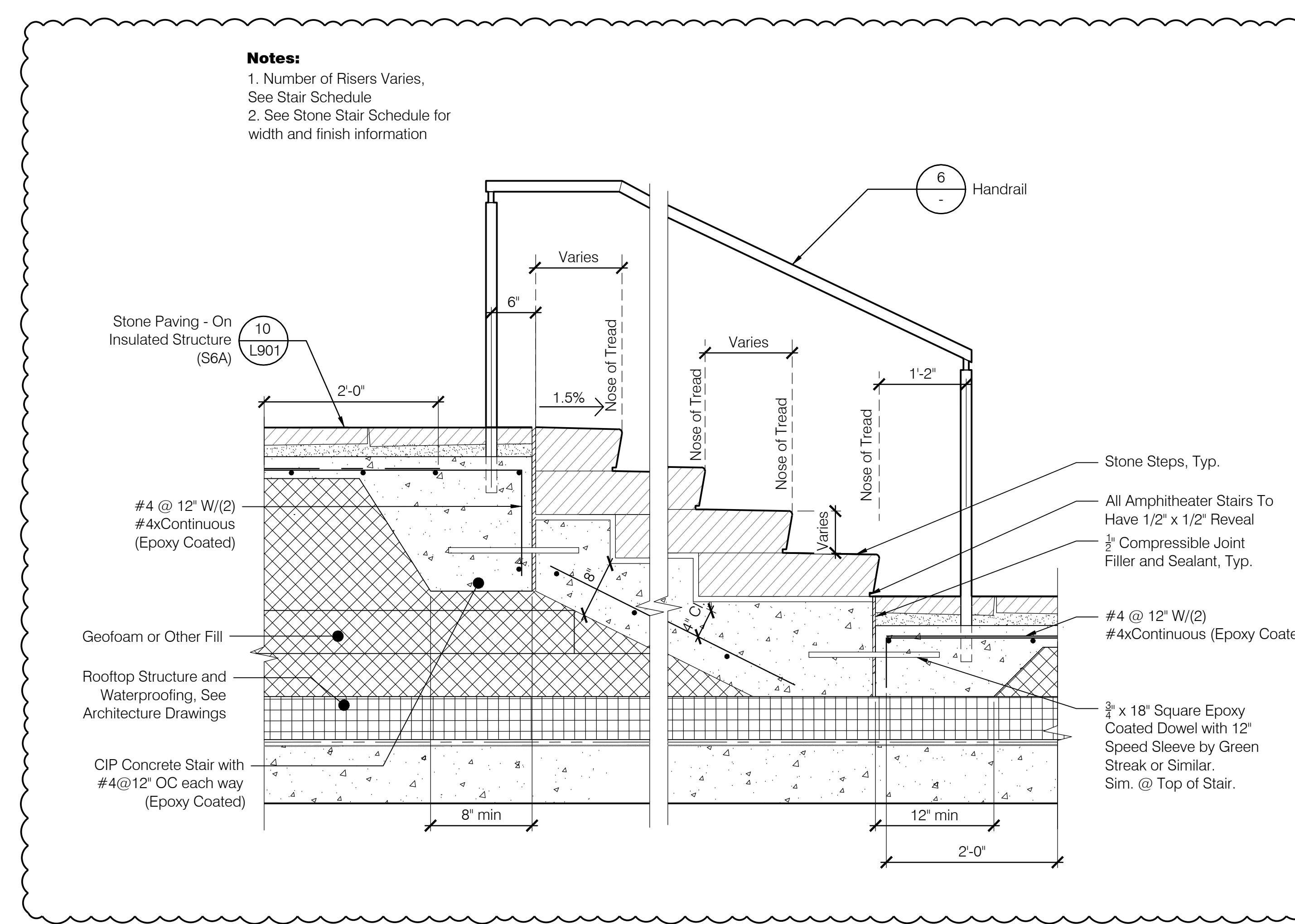

4 Stone Stair - Amphitheater
Scale: 1"=1'-0"

Stair Schedule								
Scramble Stairs								
Staircase	Material	No. of Risers	Tread Depth (in.)	Riser Height (in.)	Width	Finish (Top)	Finish (Sides)	Finish (Face)
1	Stone	8						
2	Stone	6						
3	Stone	4						
4	Stone	6						
5	Stone	5						
6	Stone	3						
7	Stone	5						
8	Stone	9						
9	Stone	3						
10	Stone	3						
11	Stone	3						
12	Stone	8						
13	Stone	5						
14	Stone	2						
15	Stone	2						
16	Stone	4						
17	Stone	3						
18	Stone	1						
19	Stone	5						
20	Stone	5						
21	Stone	2						

5 Stone Stair Schedule

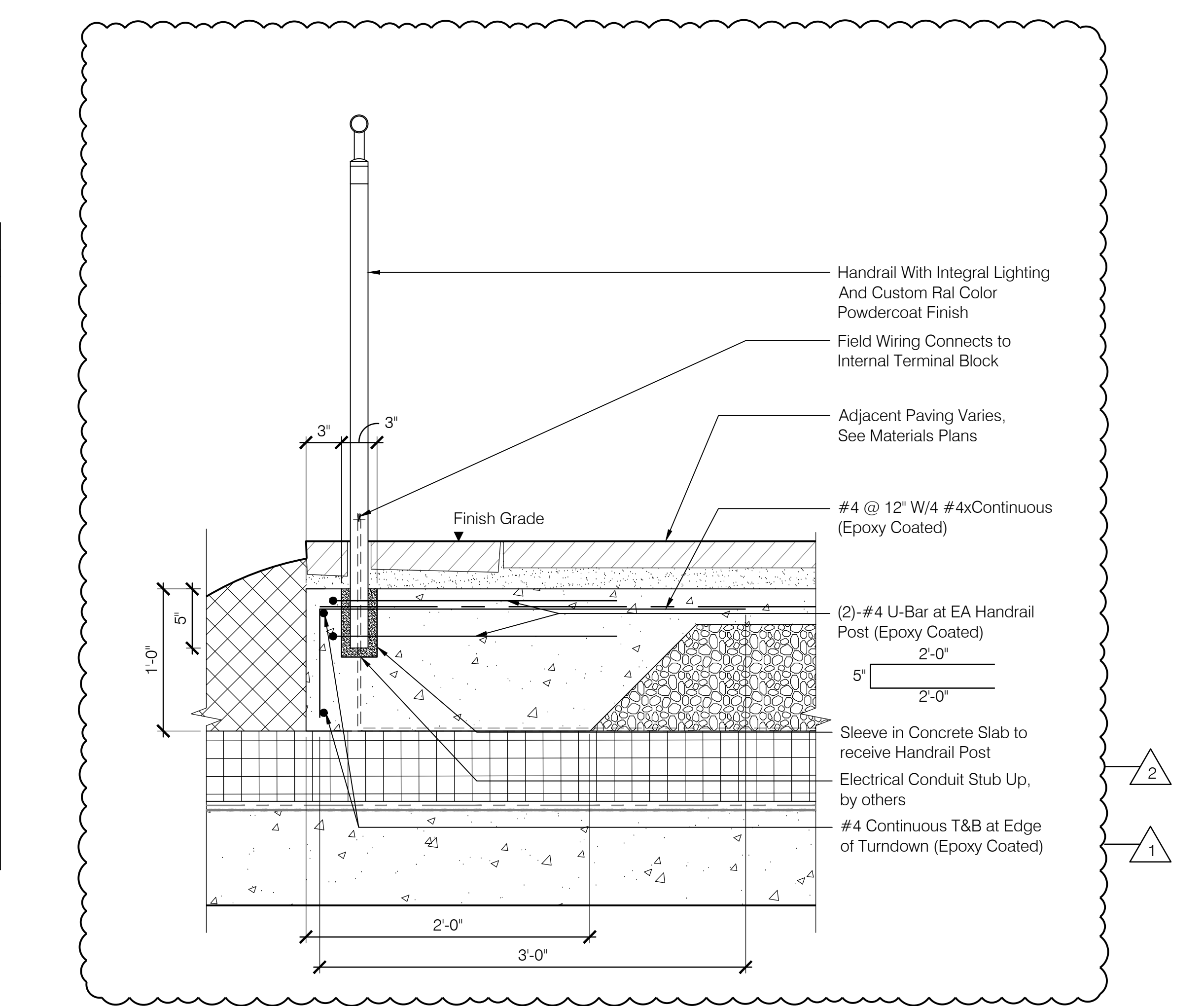

6 Handrail
Scale: 1-1/2"=1'-0"

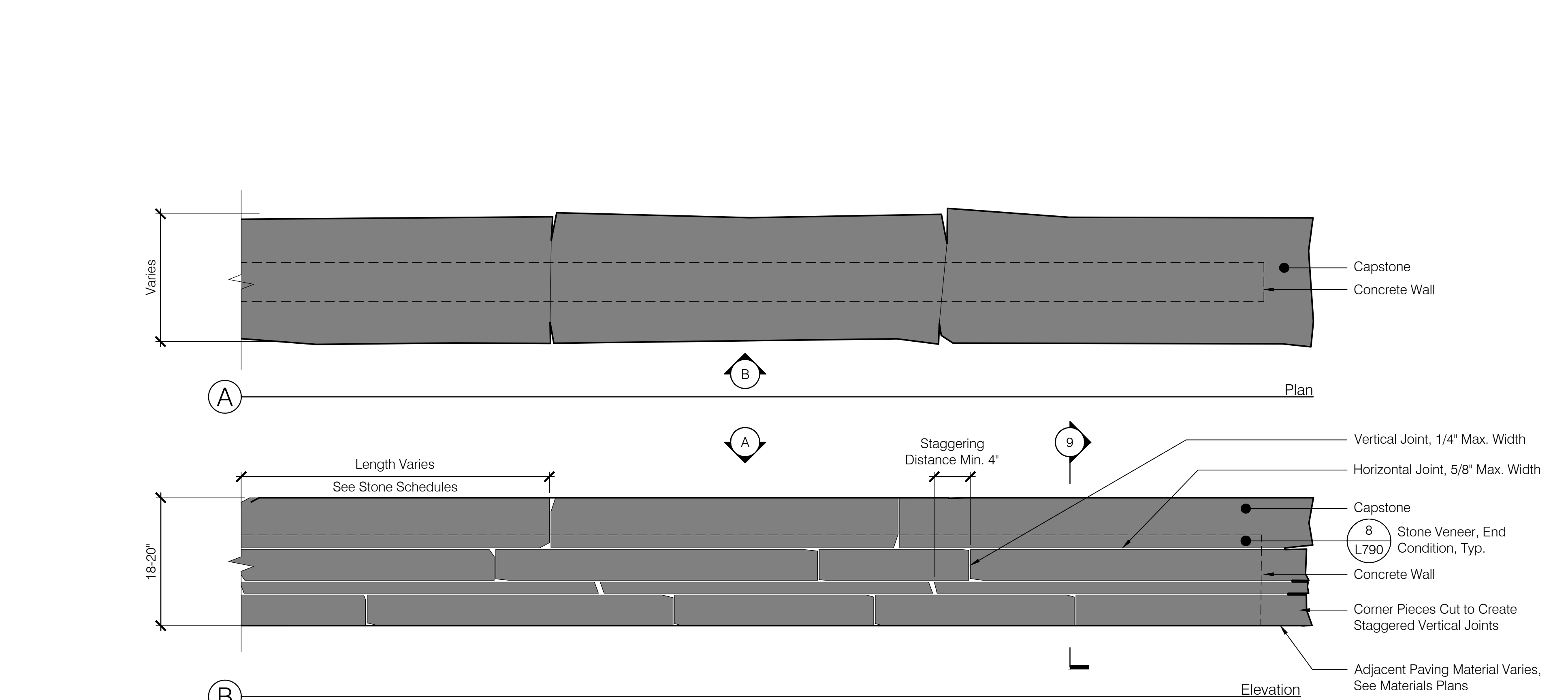

7 Stone Coursing, Typ. - Amphitheater Seat Walls
Scale: 1"=1'-0"

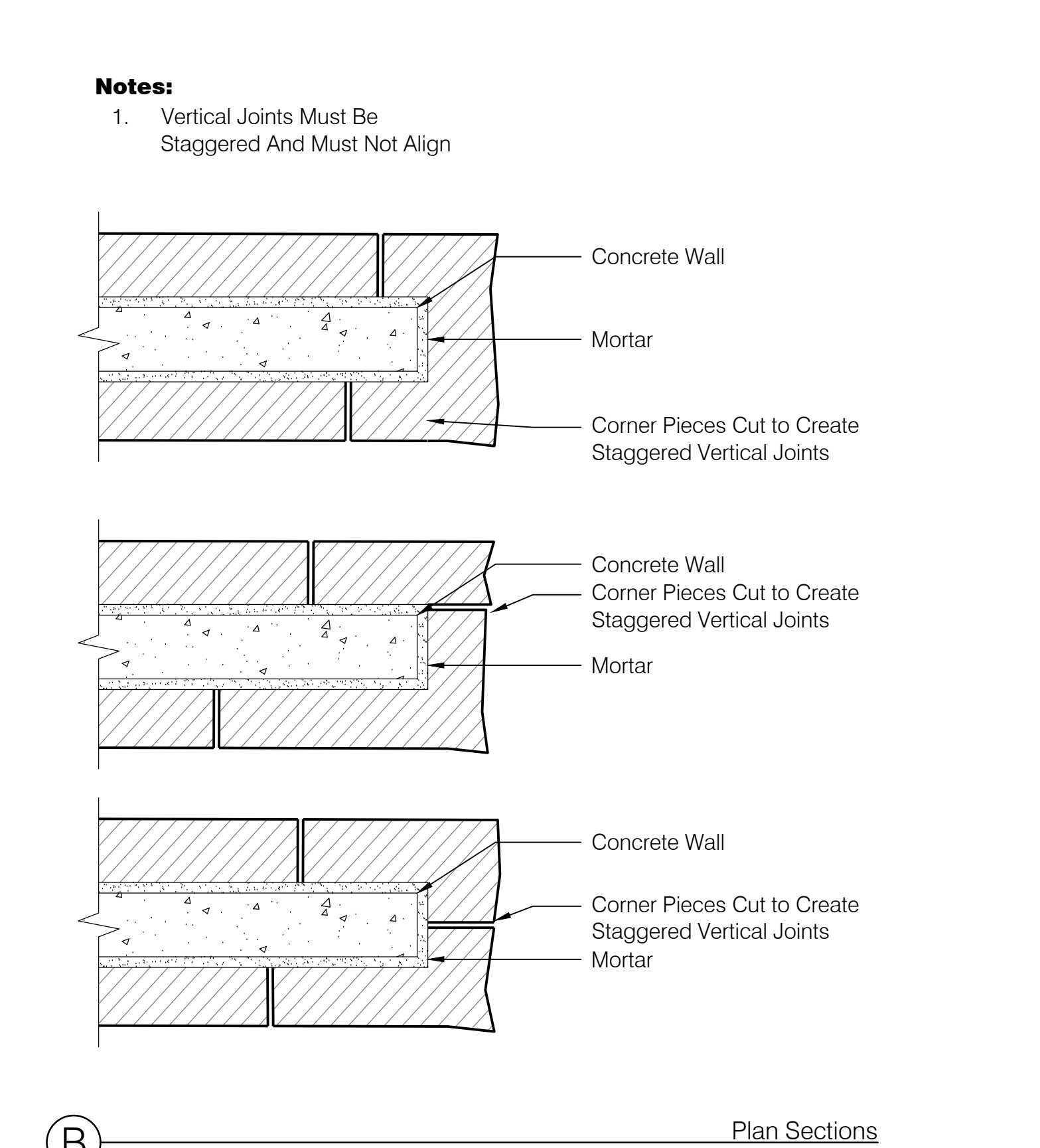

8 Stone Veneer - Typ. Amphitheater Seat Walls End Condition
Scale: 1"=1'-0"

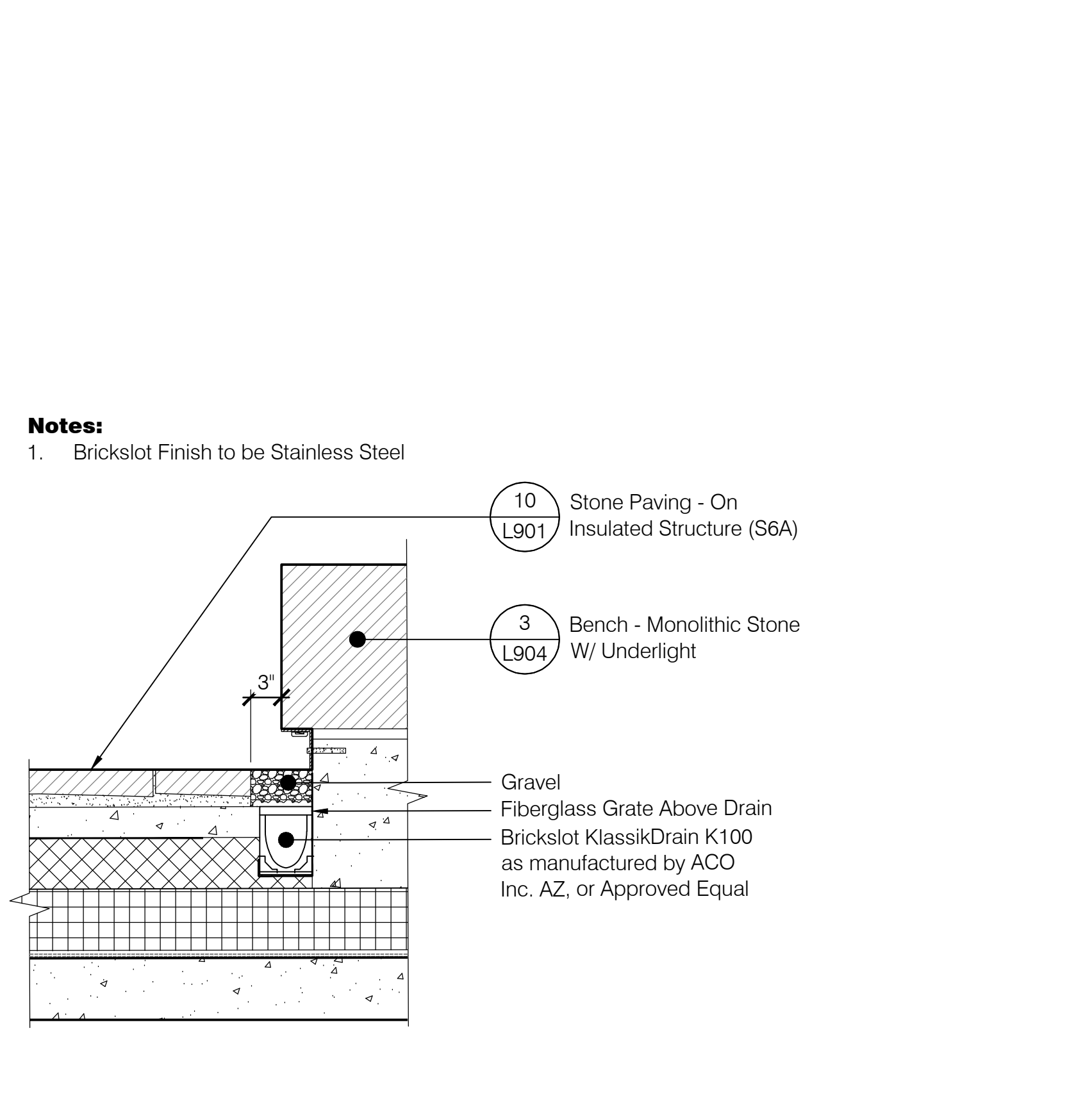

9 Trench Drain At Stone Bench
Scale: 1"=1'-0"

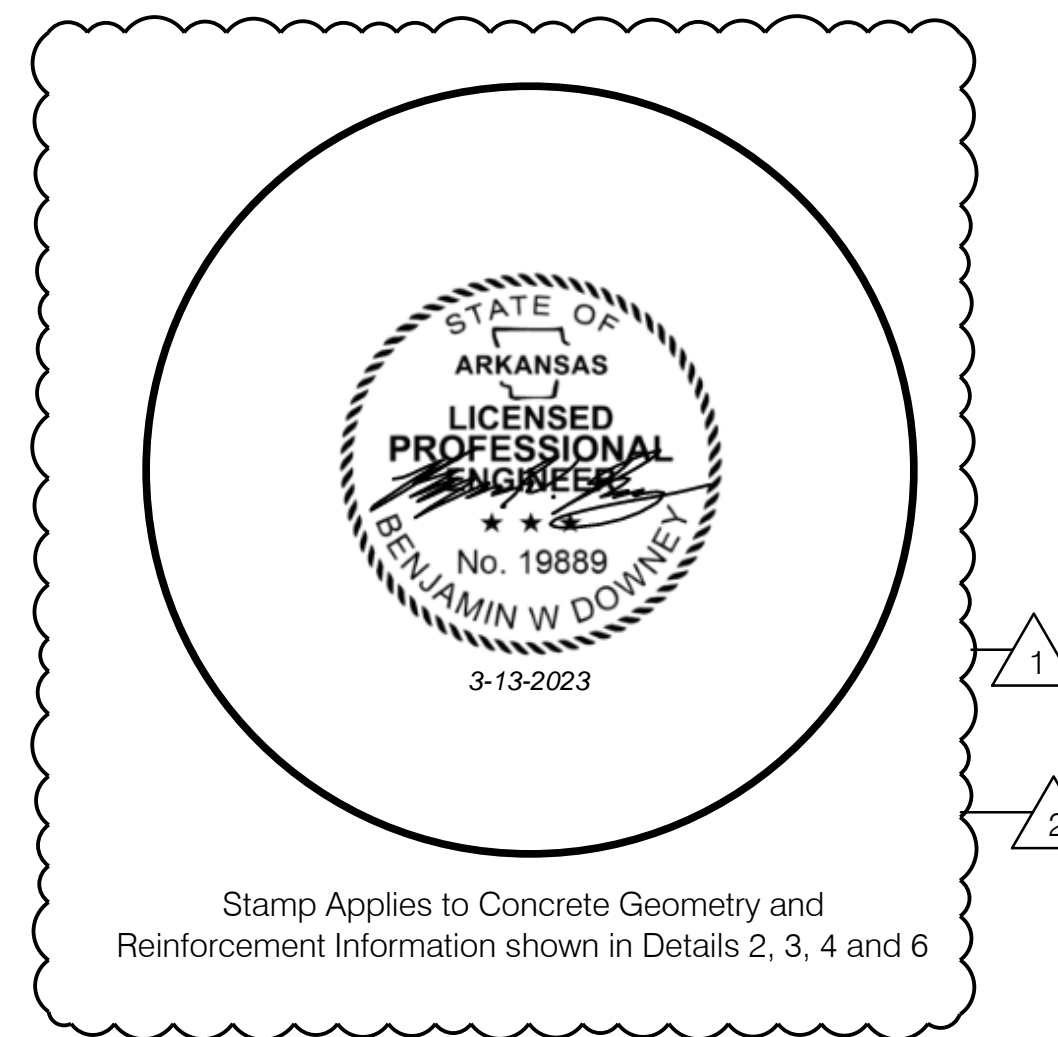



NUMBER	DATE	DESCRIPTION
1	03.13.2023	ISSUED FOR PERMIT
2	06.09.2023	ADDENDUM #2

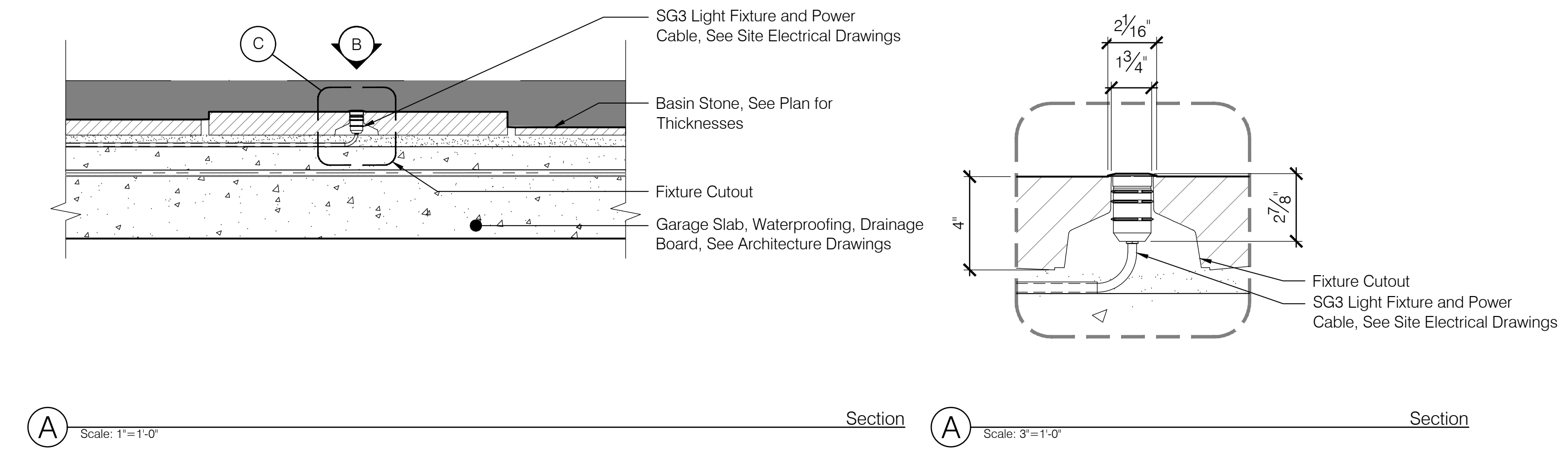
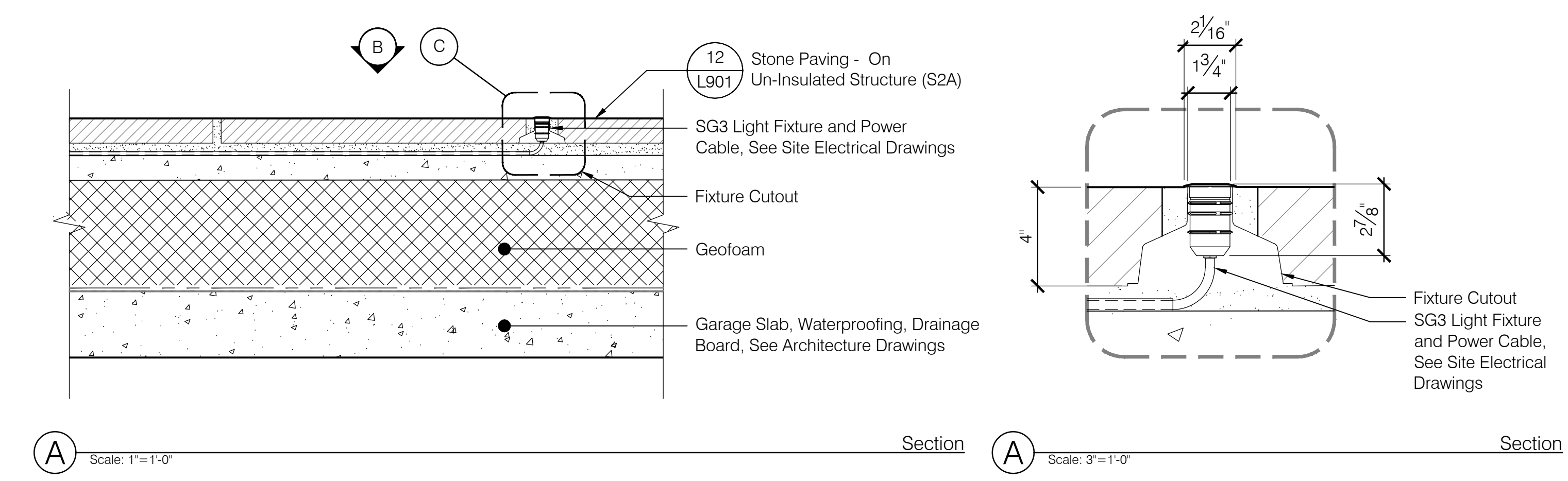
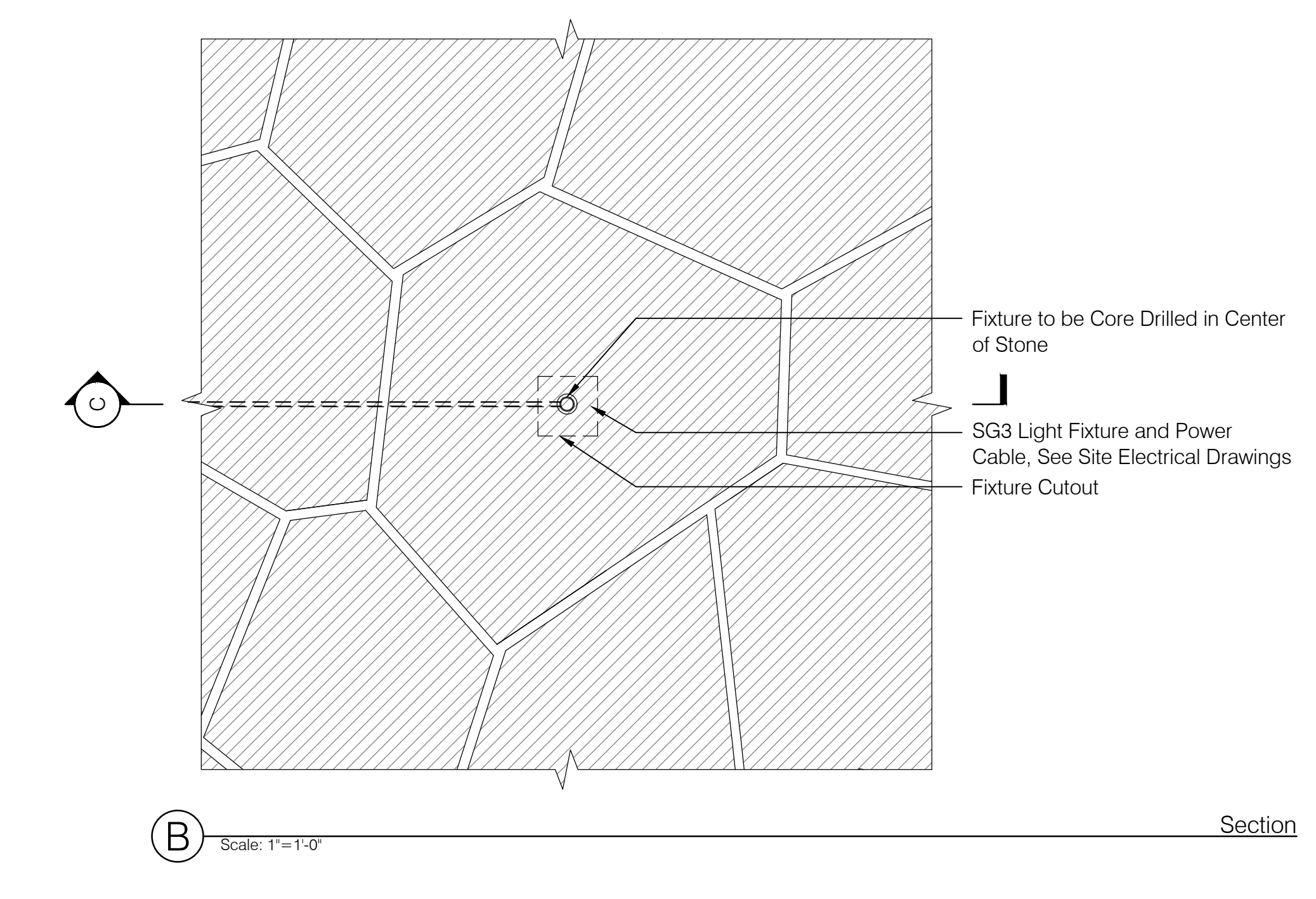
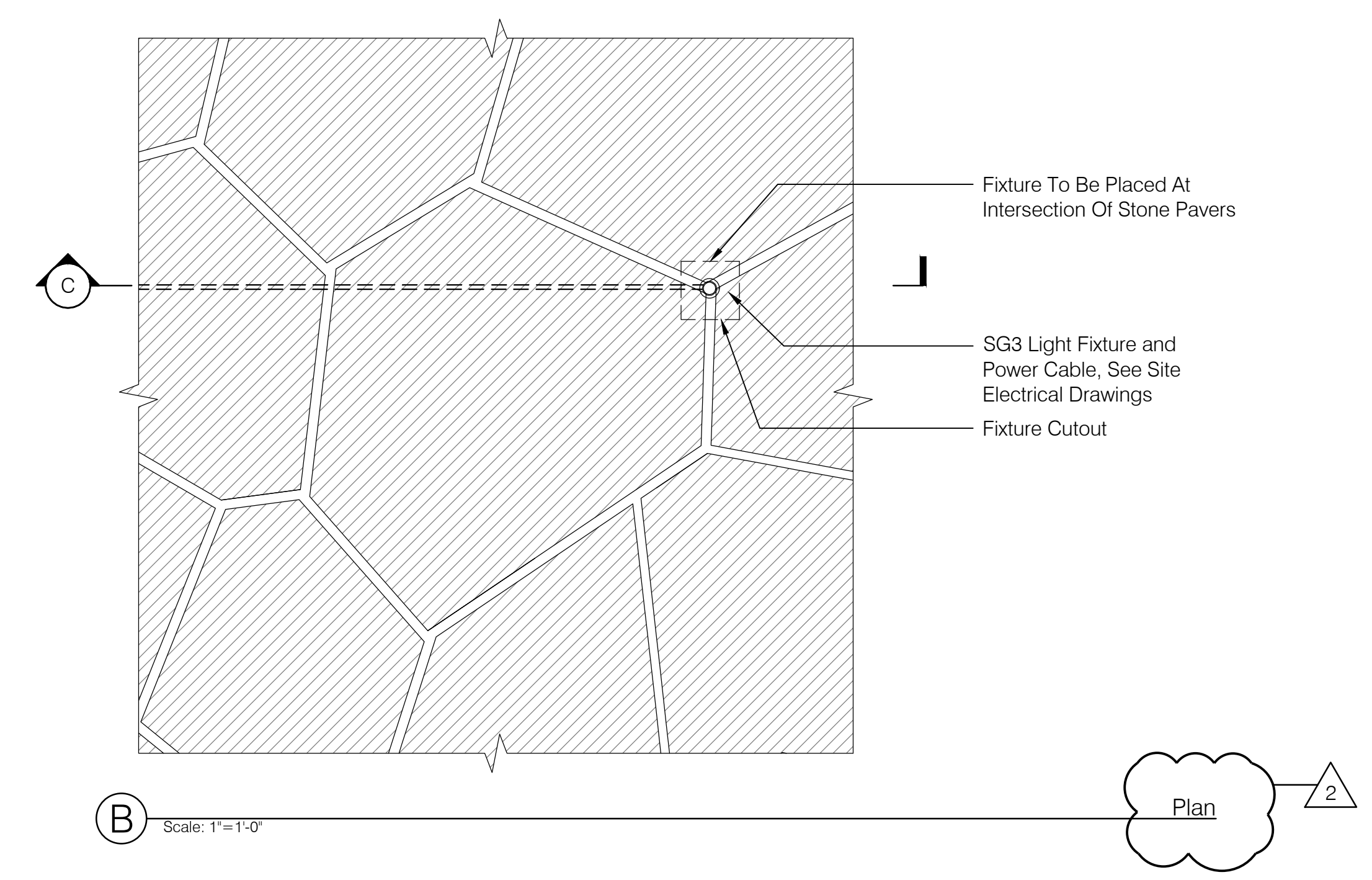
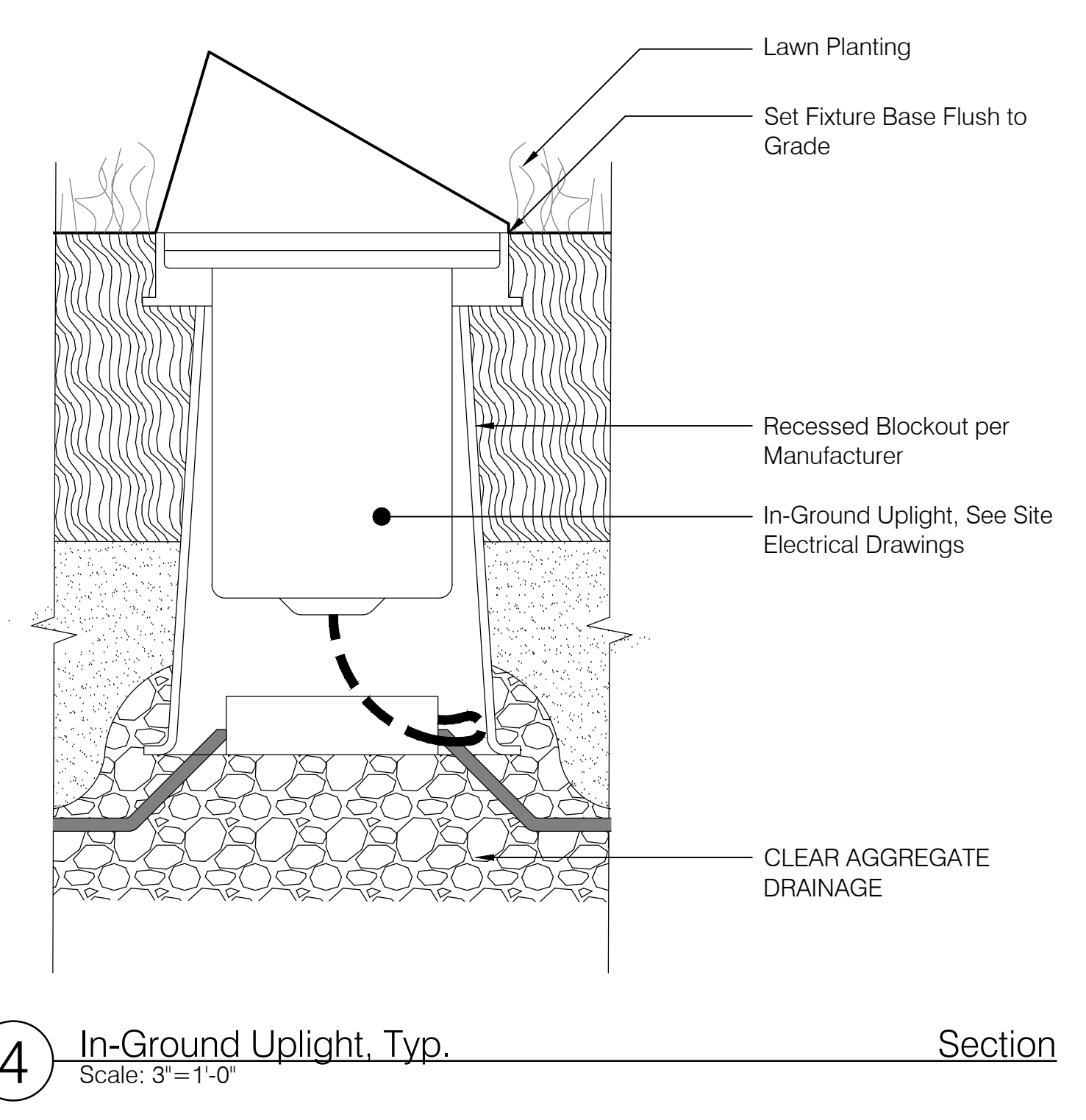
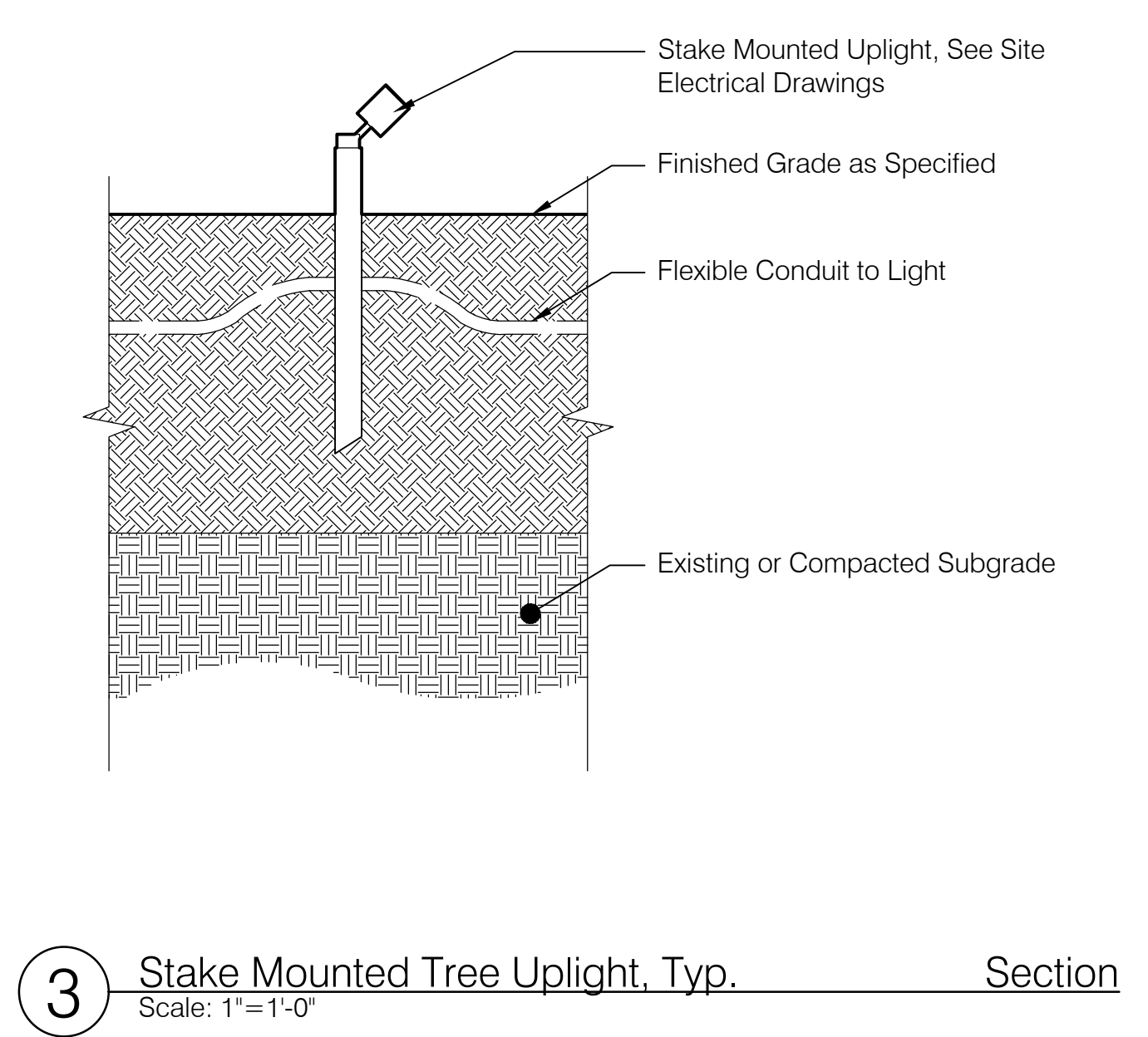
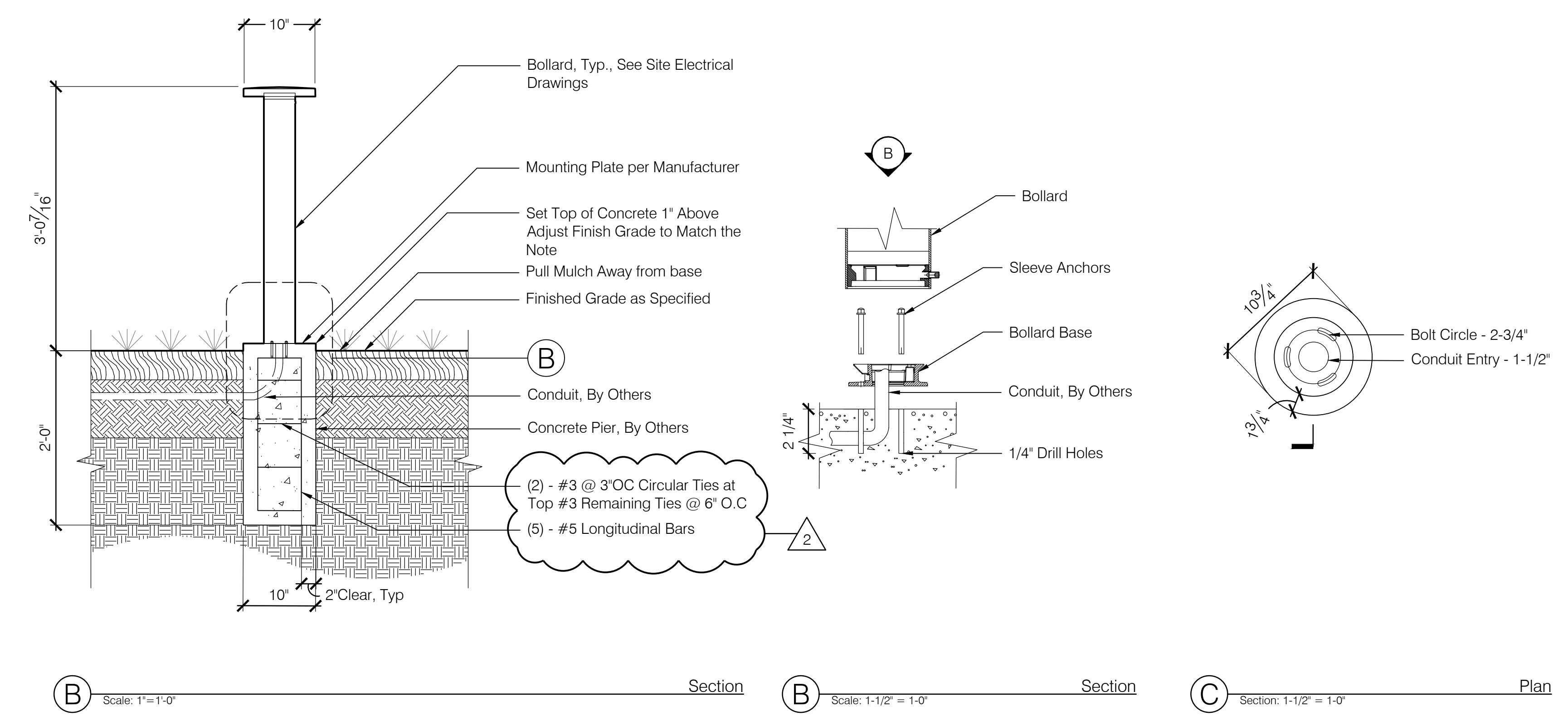
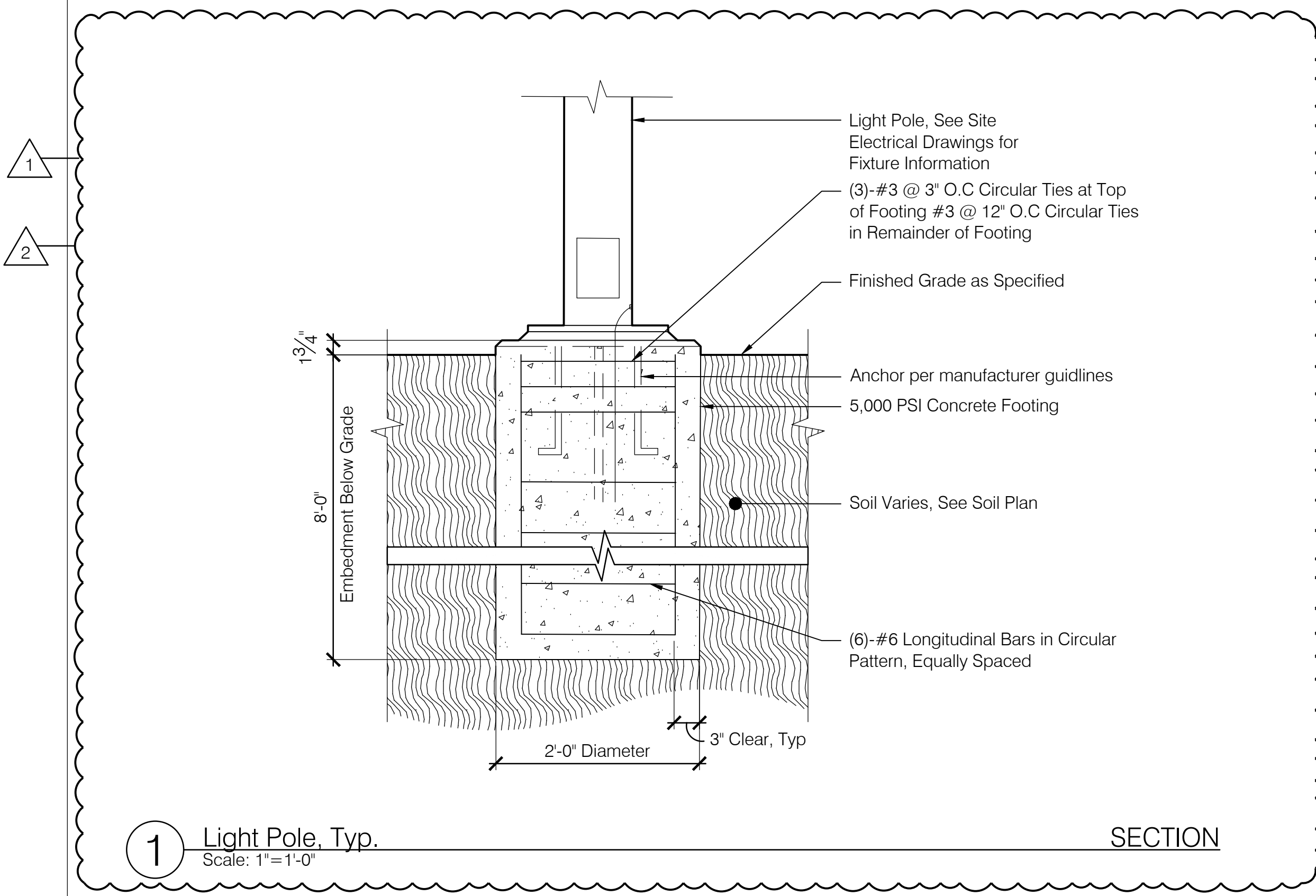

- Notes:**
- Sandstone Cobble to be 8" Nominal Width and 12" Min. Length
 - All Edges Natural Chert or Chopped
 - Joints to be 3/8" Nominal

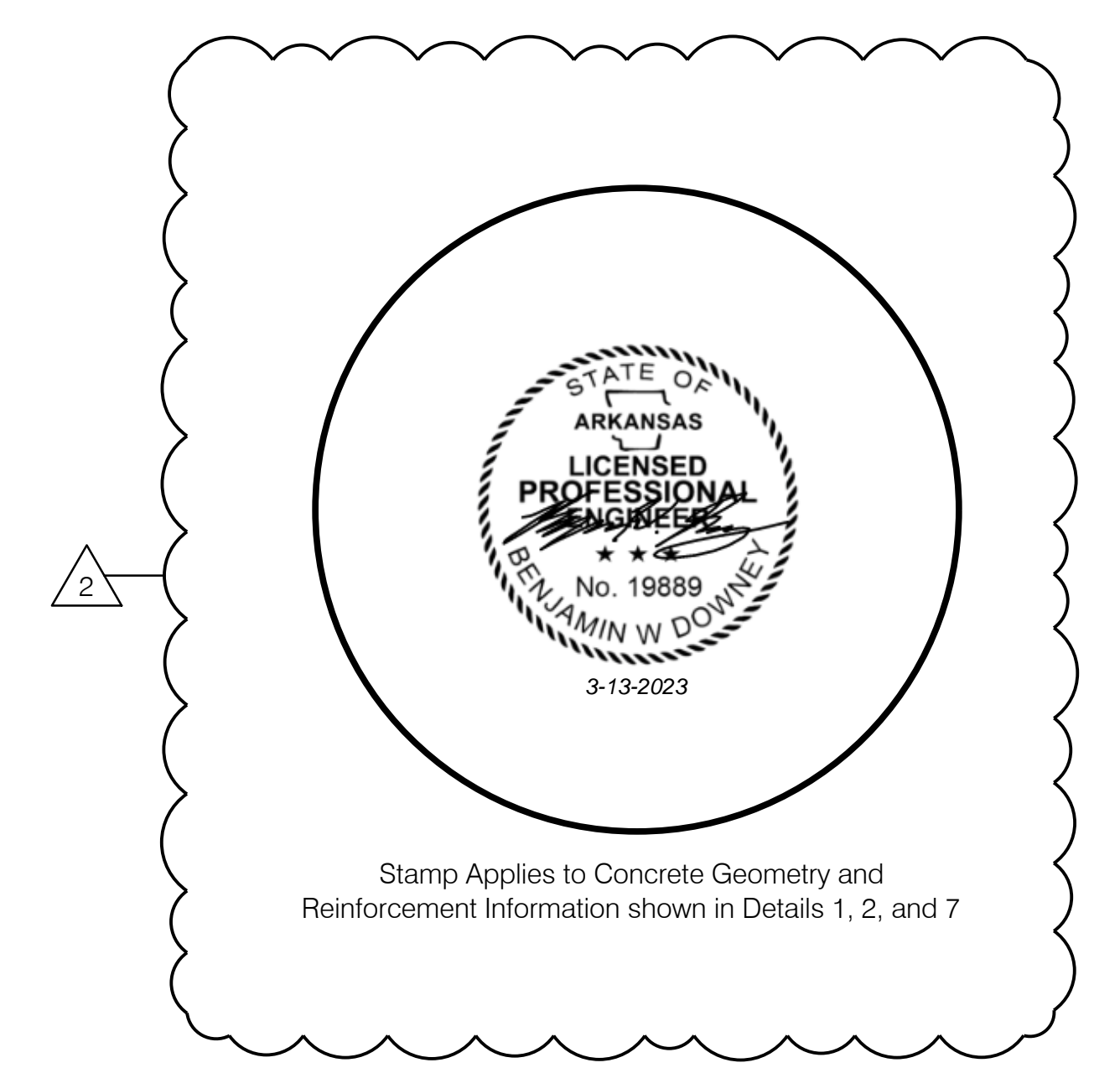
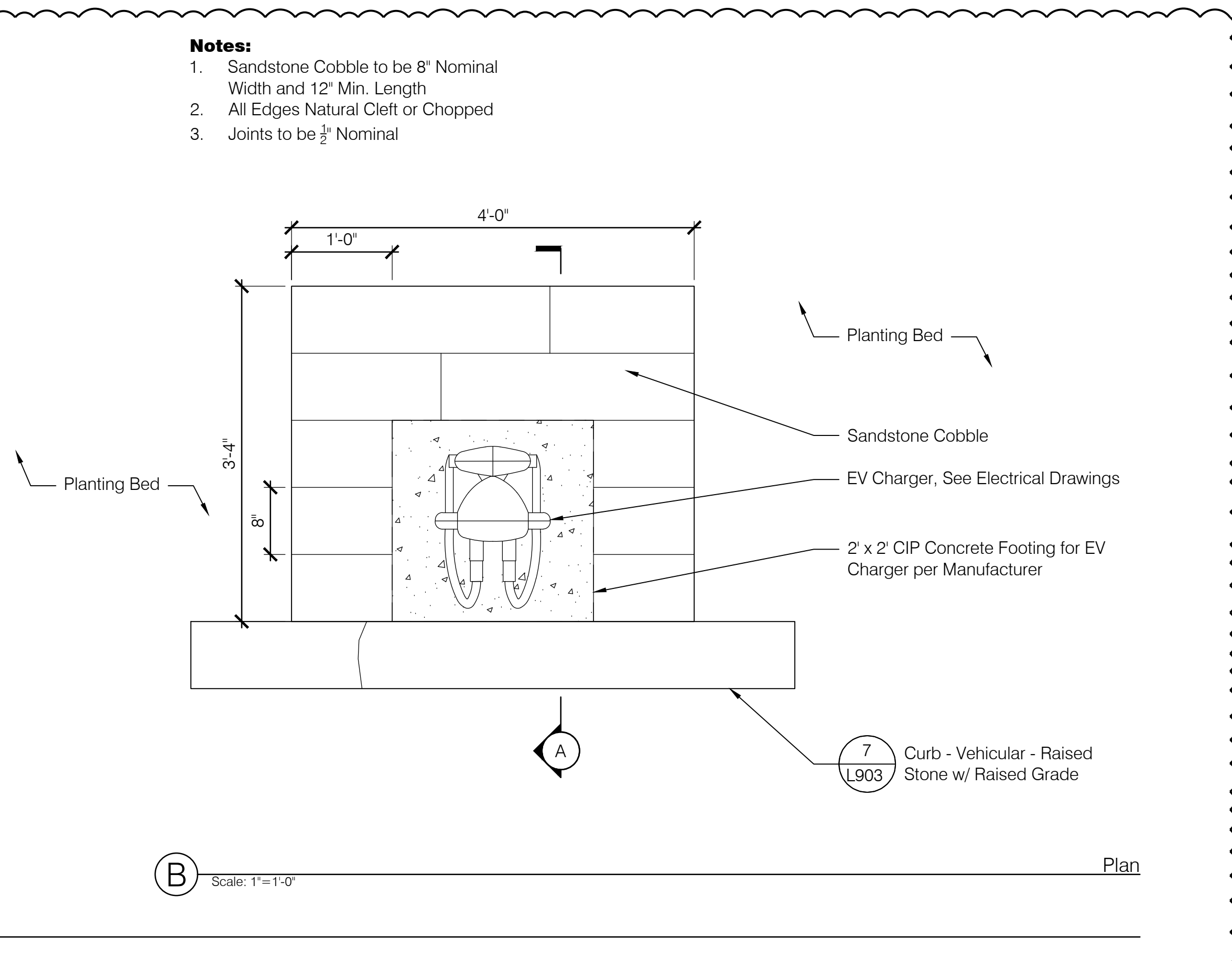
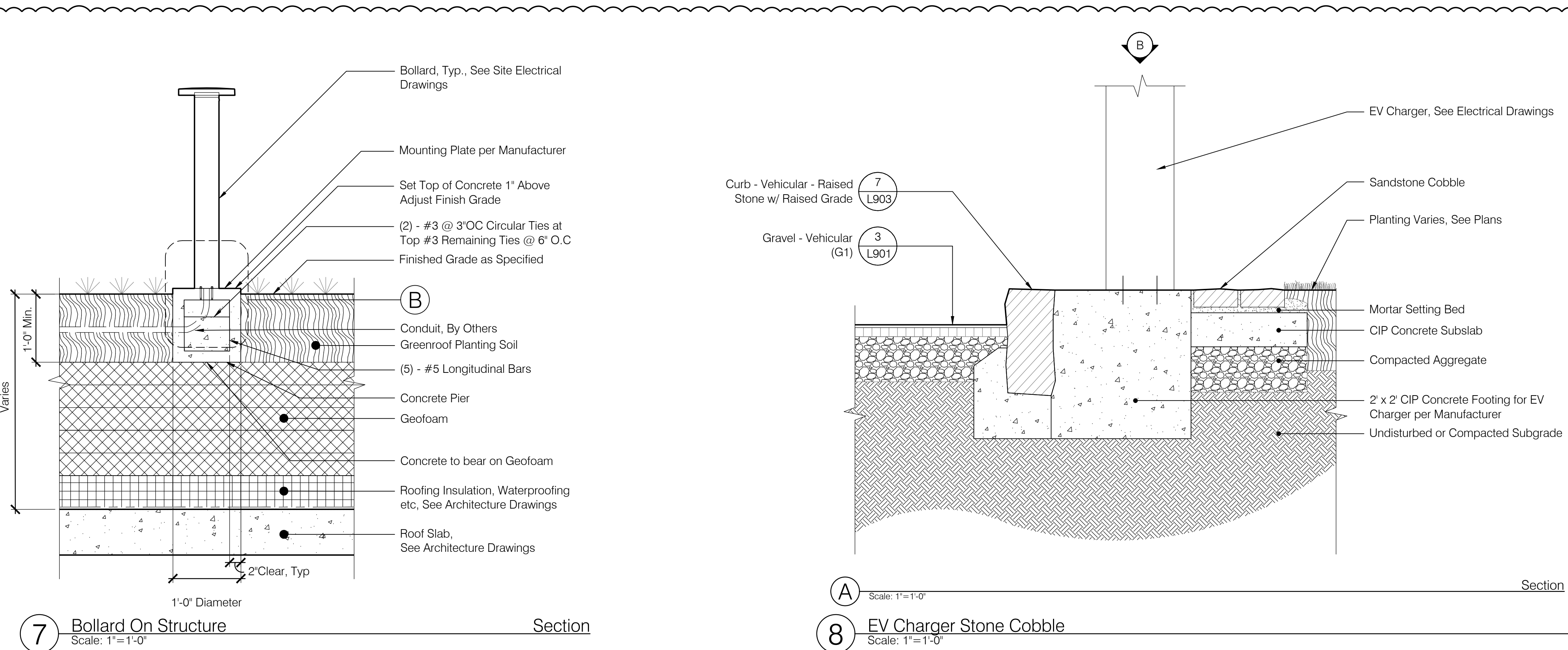

NOTES:
1. Incorporate Geofiber Reinforcement At All Slopes Steeper Than 3:1.

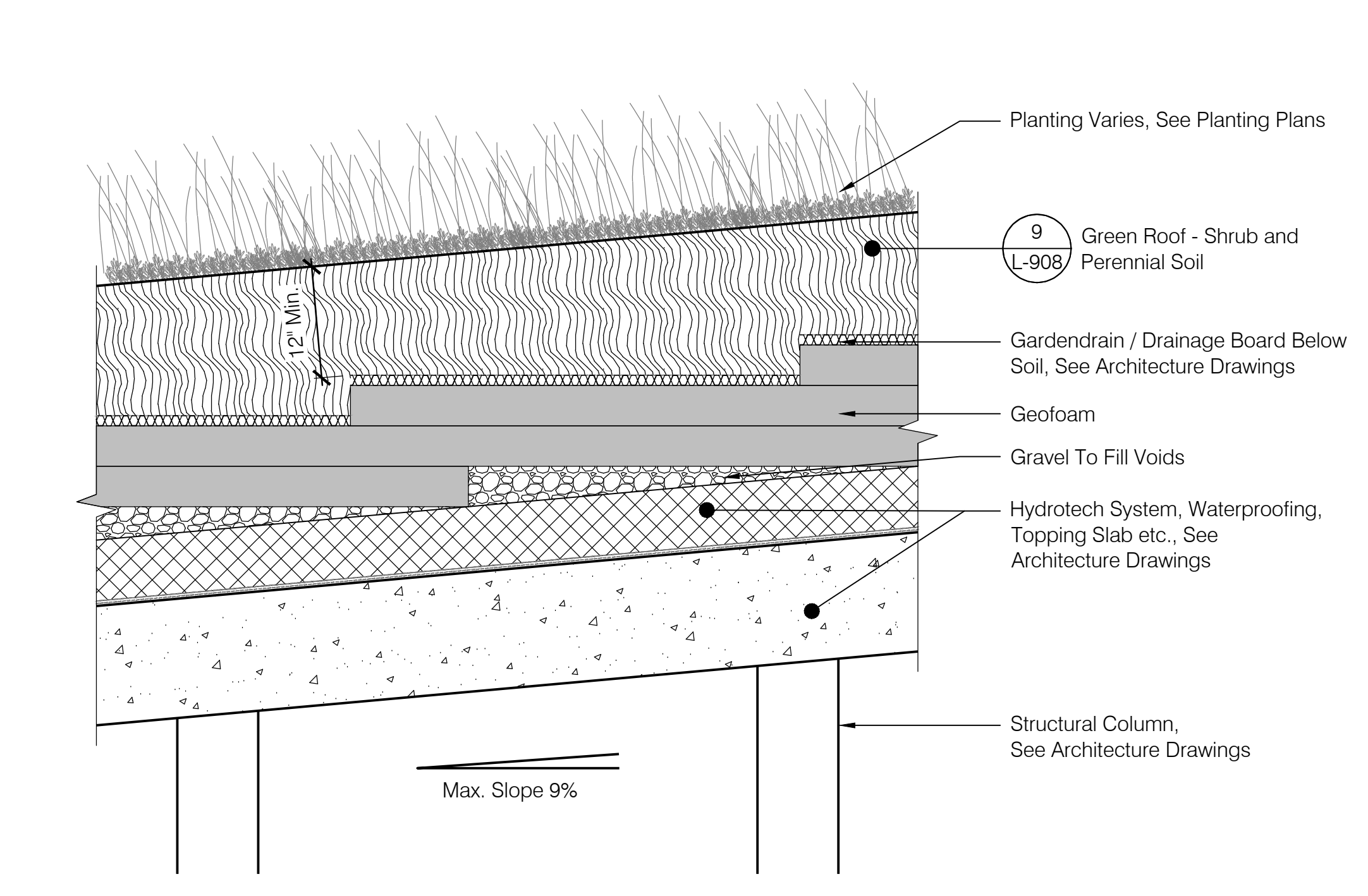

1 Green Roof - Meadow Planting
Scale: 1"=1'-0"
Section

NOTES:
1. Incorporate Geofiber Reinforcement At All Slopes Steeper Than 3:1.

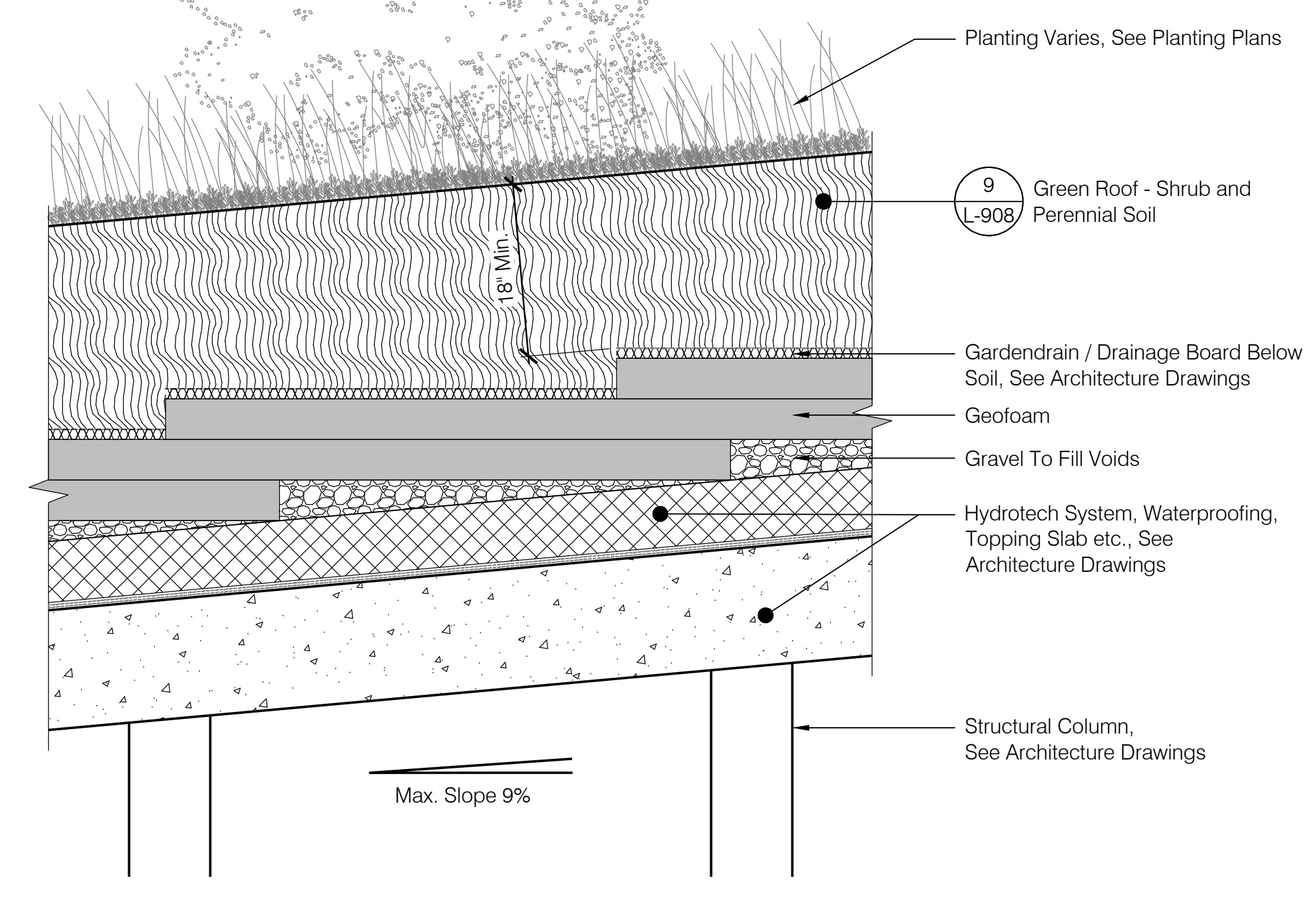

2 Green Roof - Shrub Planting
Scale: 1"=1'-0"
Section

NOTES:
1. Incorporate Geofiber Reinforcement At All Slopes Steeper Than 3:1.
2. Tree Anchoring System to be RFP2SPECIALIP - Rooftop Specialist Fixing System. Manufactured by Platipus Earth Anchoring Systems, 1902 Garner Station Boulevard, Raleigh, NC 27603, USA

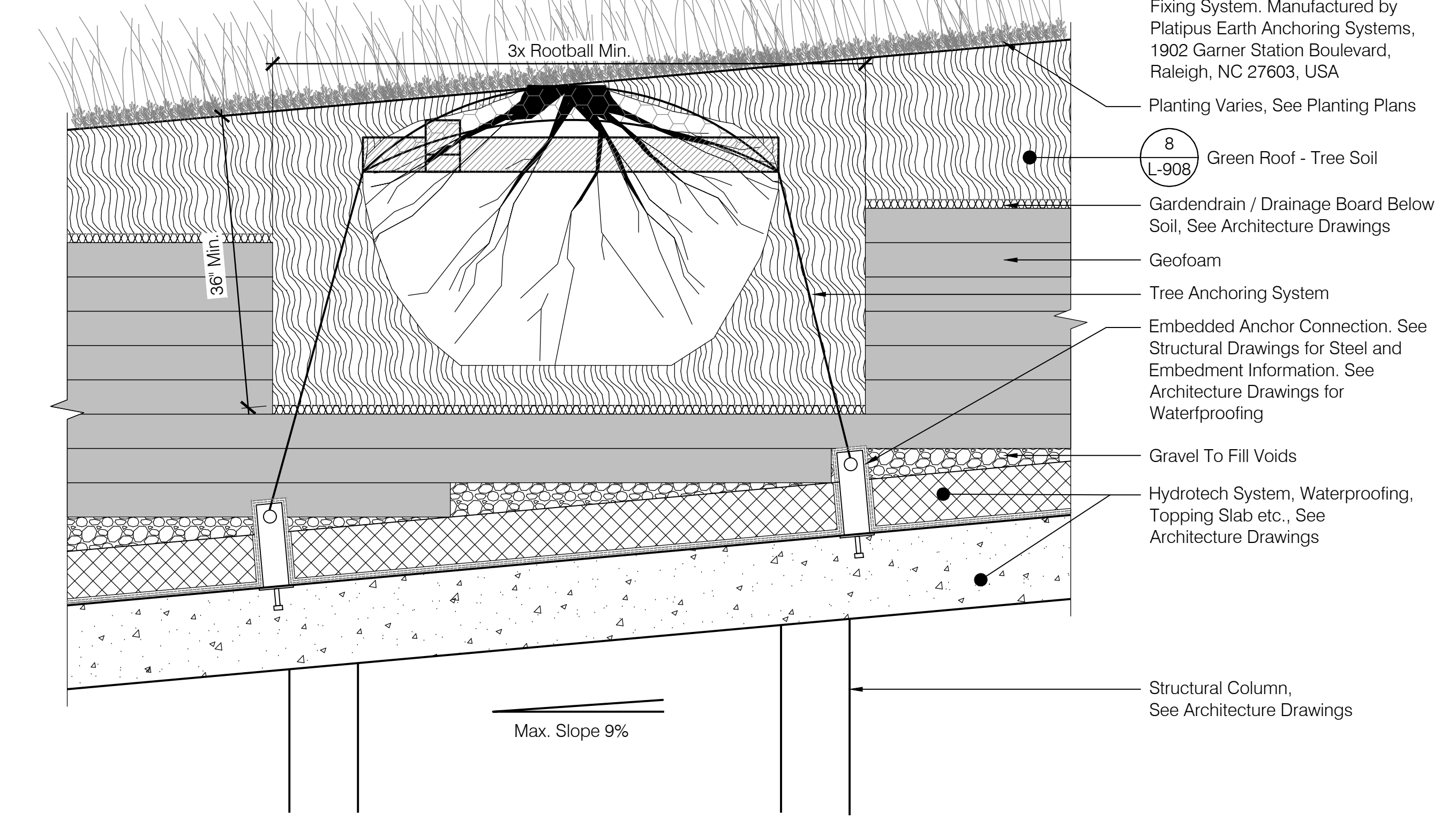

3 Green Roof - Tree Planting
Scale: 1"=1'-0"
Section

NOTES:
1. Remove All Wire, Plastic, Tags Or Synthetic Material From Plants Prior To Planting.
2. D = Typical On Center (O.C.) Spacing As Indicated On Plant Schedule

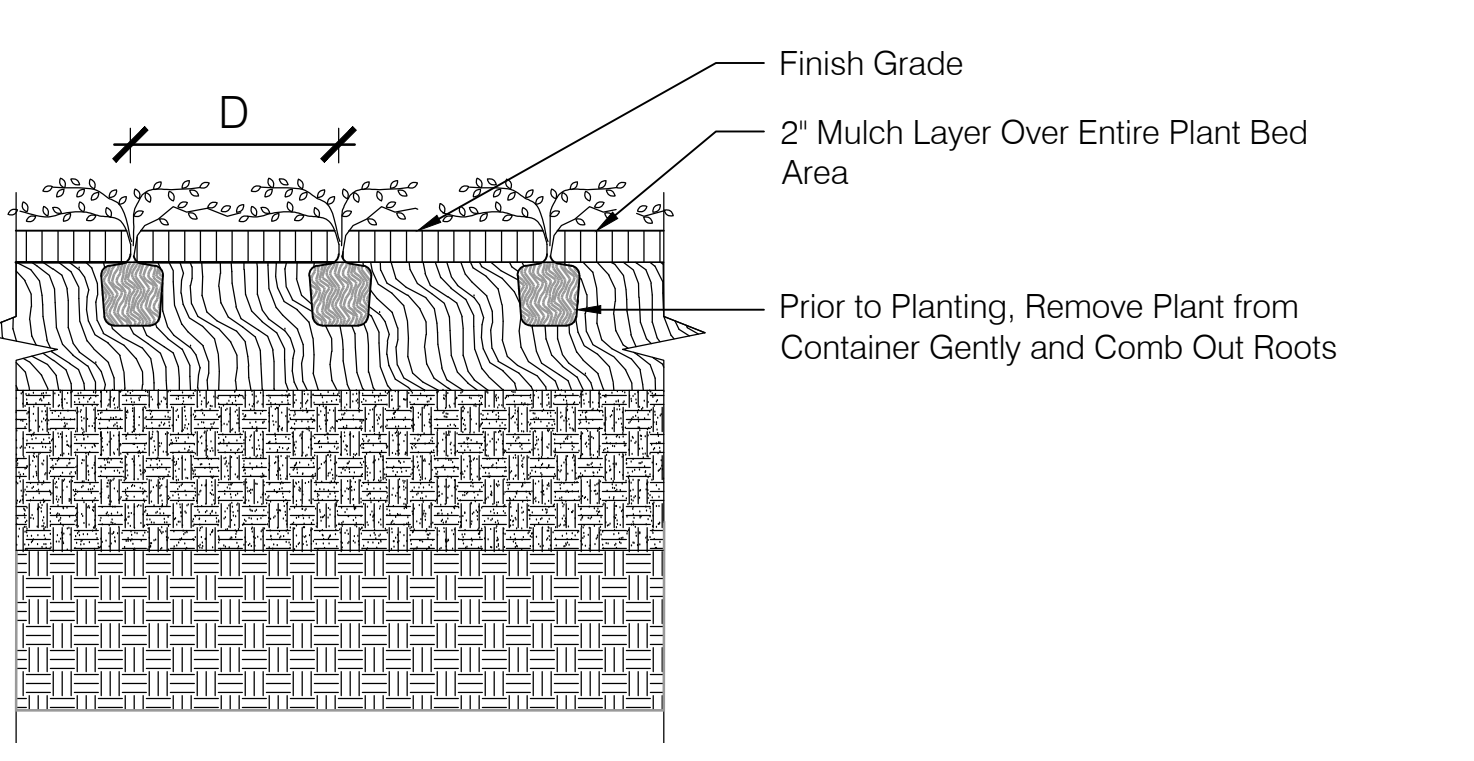
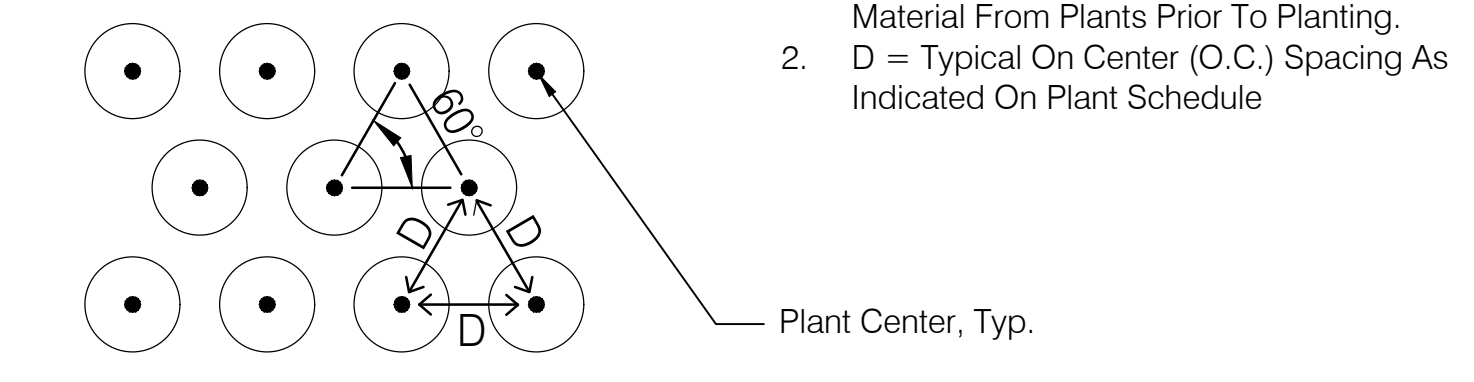

4 Groundcover Plugs
Scale: 1"=1'-0"
Section

NOTES:
1. Where Shrubs Occur In Beds, Do Not Create Individual Holes. Prepare Entire Bed With Plant Mix.

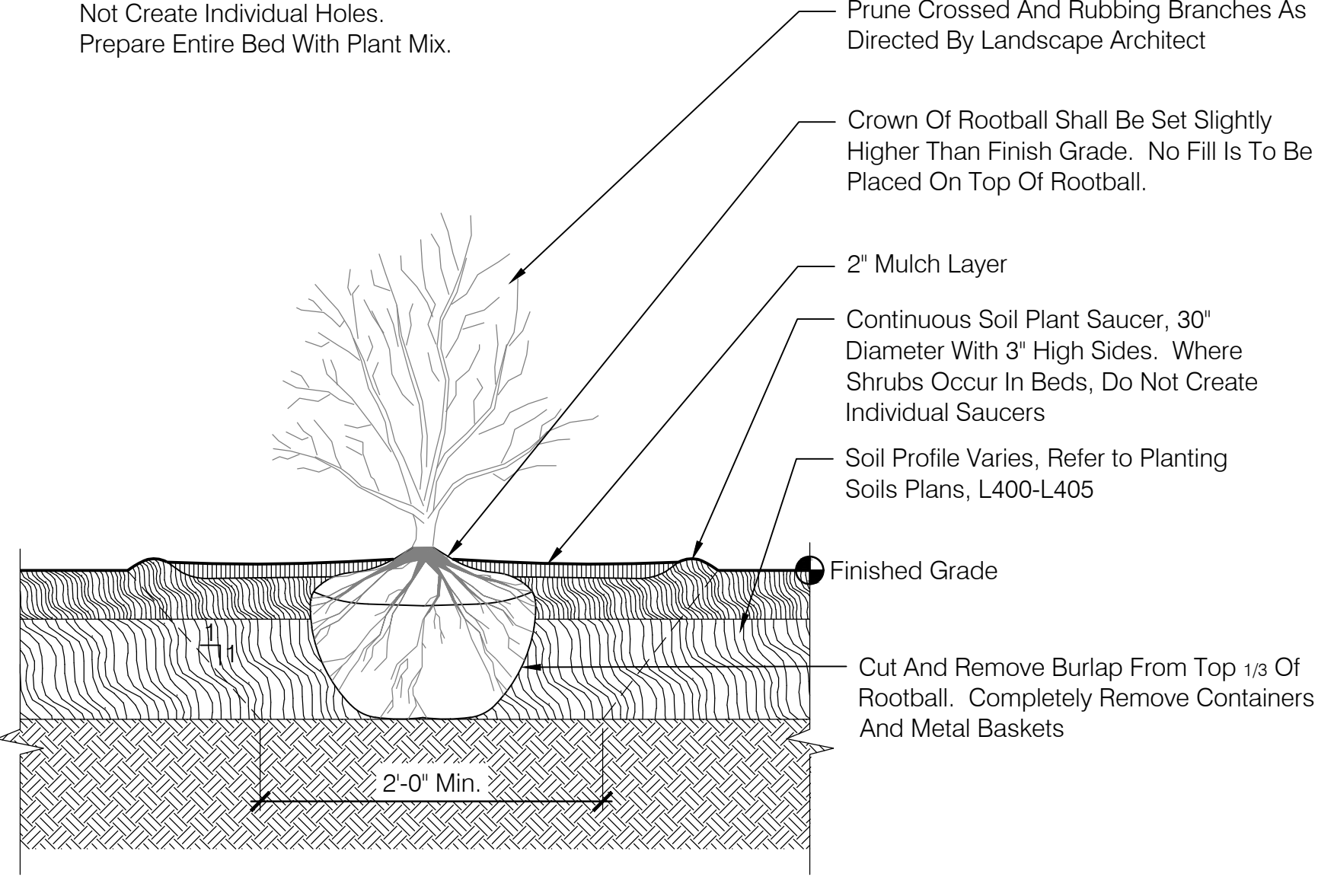

5 Shrub Planting
Scale: 1/2"=1'-0"
Section

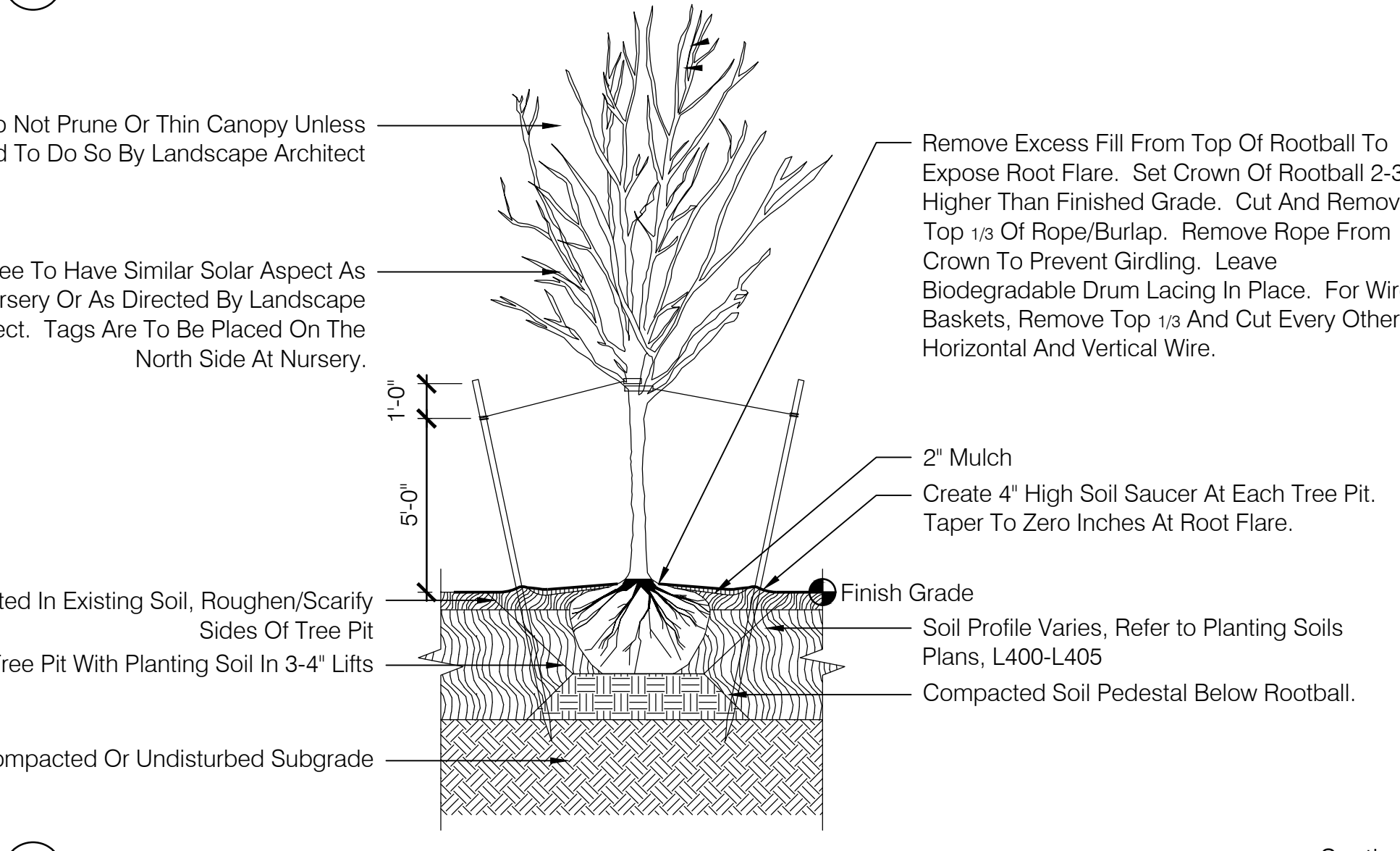
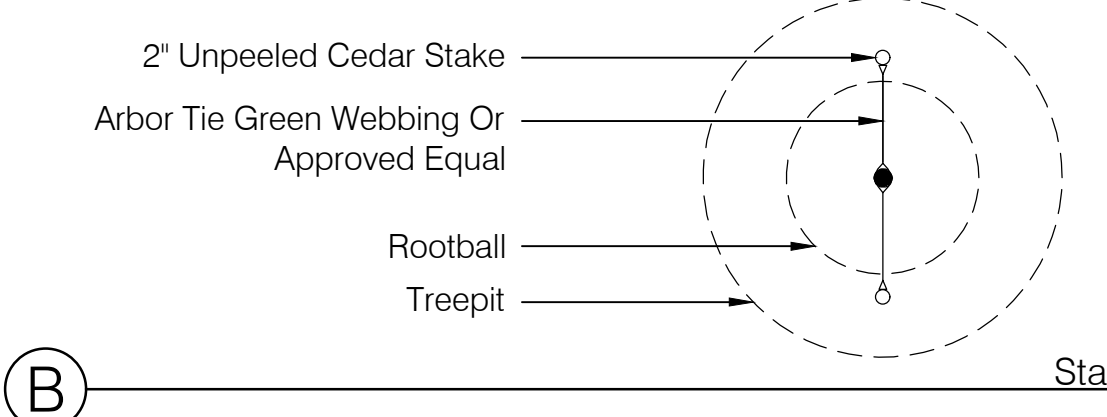

6 Tree Planting
Scale: 1/4"=1'-0"
Detail

Do Not Prune Or Thin Canopy Unless Directed To Do So By Landscape Architect

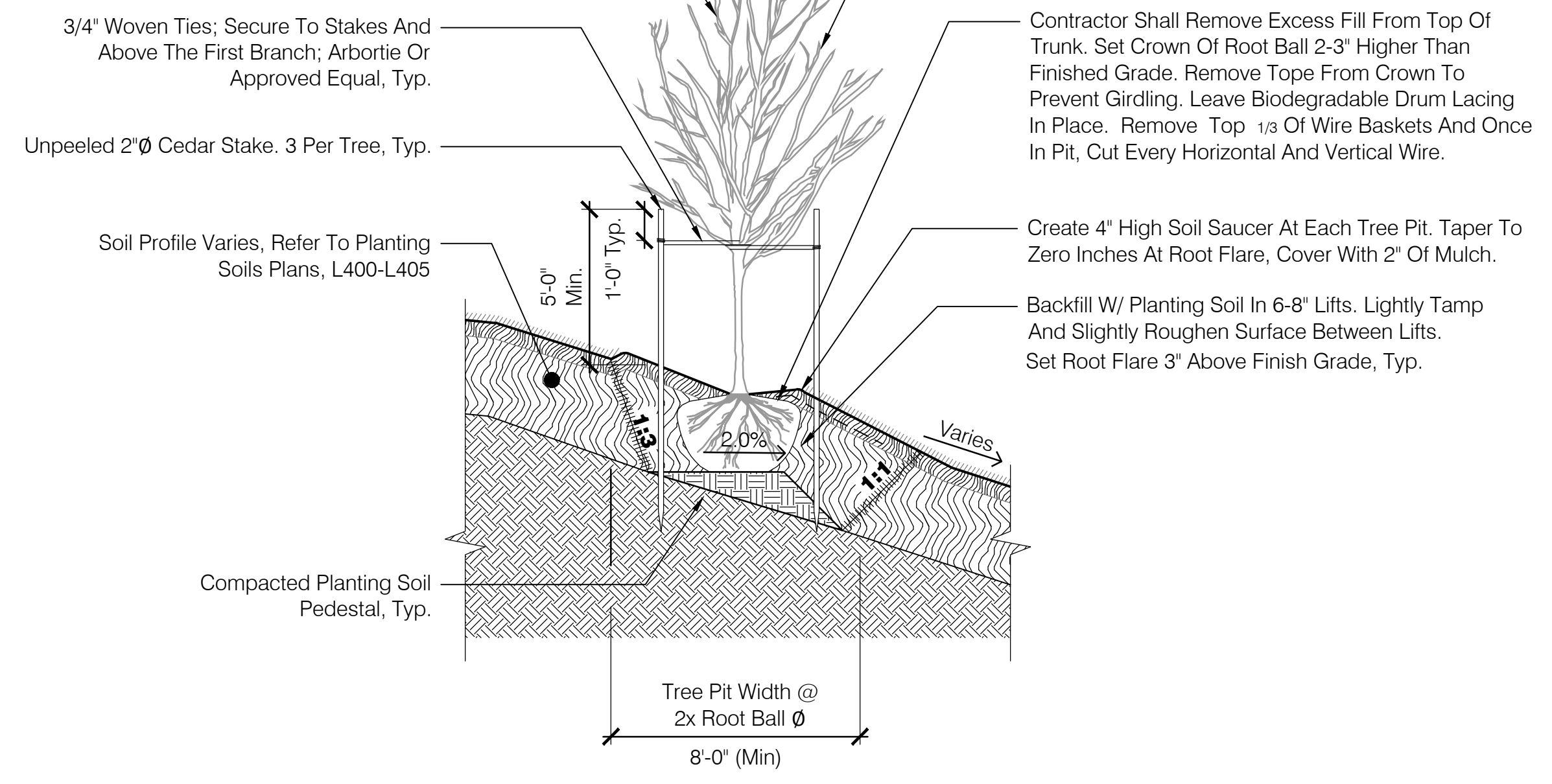

7 Tree Planting - On Slope (Deciduous)
Scale: 1/4"=1'-0"
Section

NOTES:
1. Prior To Staking, Review Extent Of Limbing Up With Landscape Architect.
2. Contractor Shall Stake All Trees For Review And Acceptance By The Landscape Architect.

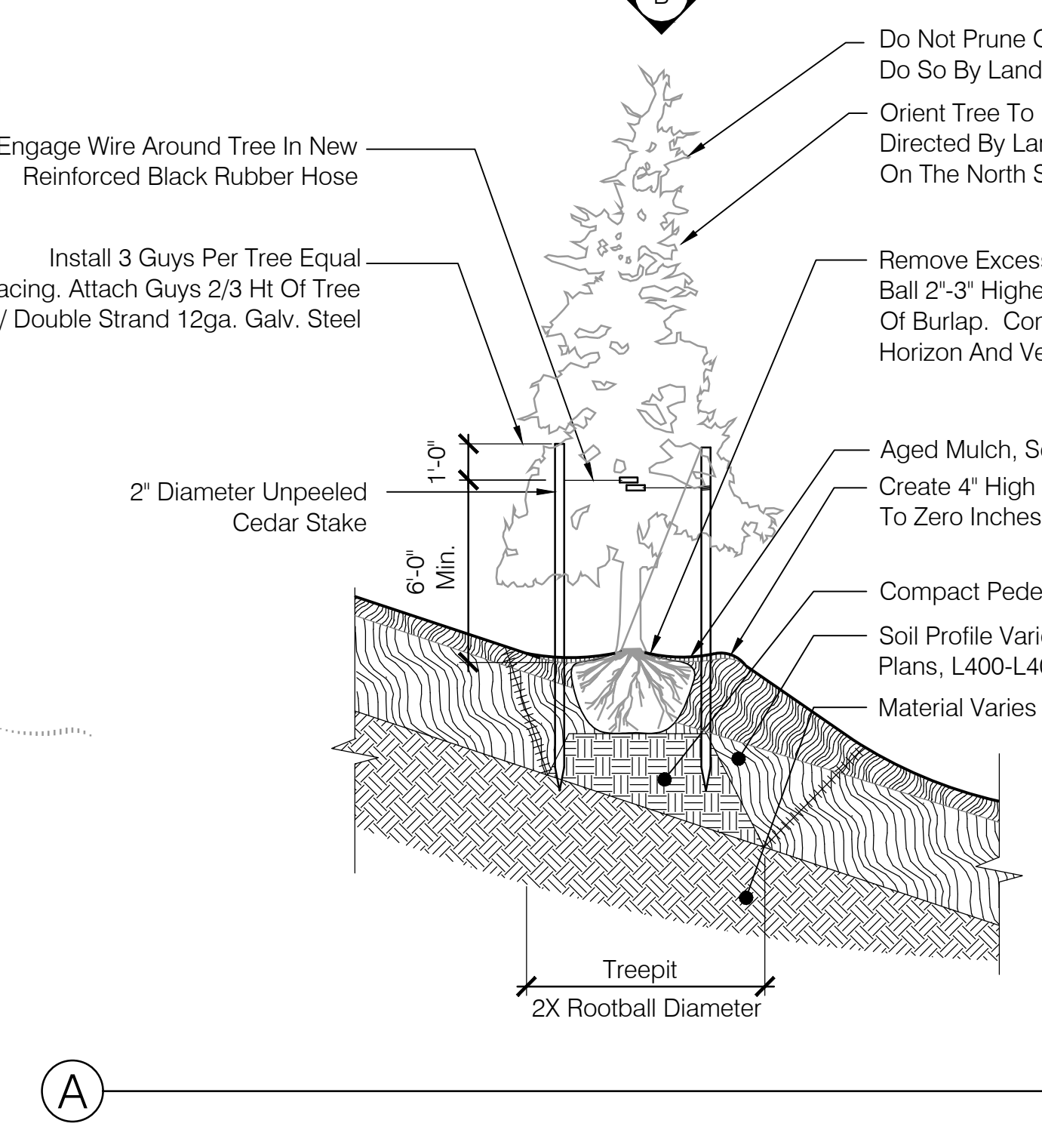
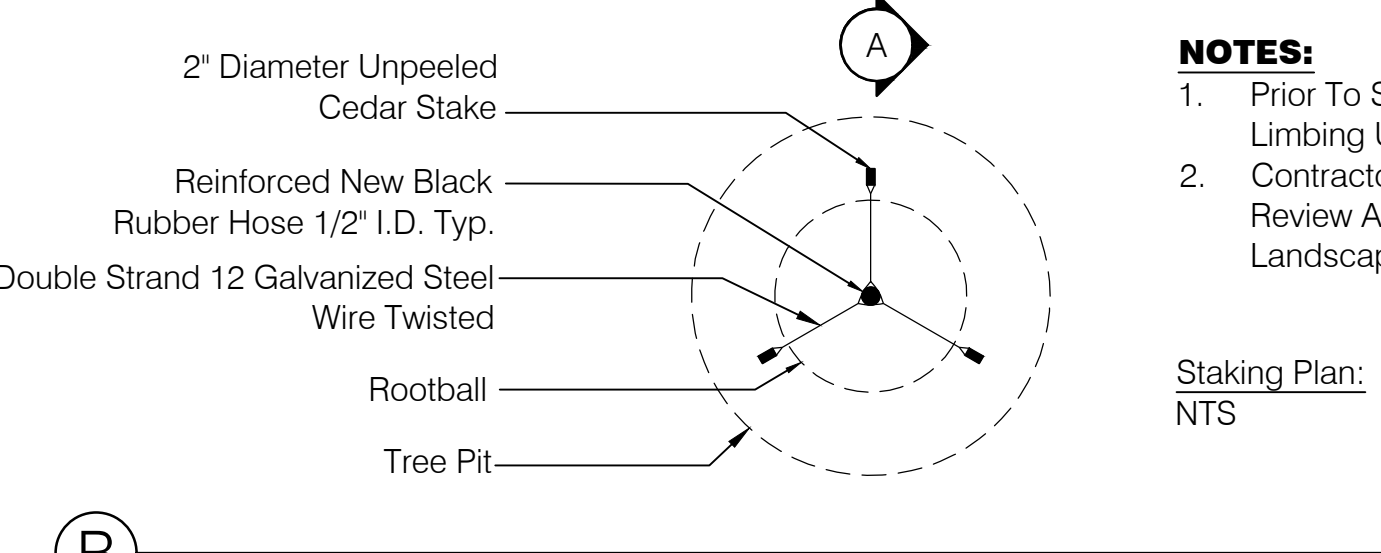

8 Tree Planting - On Slope (Coniferous)
Scale: 1/4"=1'-0"
Detail

NOTES:
1. Protective Barricade To Be Placed Before Any Demolition, Site, Civil, Architectural, Or Other Work Begins And Shall Remain Undisturbed Until Construction Is Completed, Except As Noted Herein.
2. Fence Location Is Approximate. Verify Final Fence Location In Field With Landscape Architect And Owner.
3. Fence Shall Not Be Moved Or Disturbed Without Written Approval Of Landscape Architect.
4. For Trees That Occur In Groups, Provide Tree Protection Around The Entire Area.
5. Extend Tree Protection 1'-0" Beyond Drip Line.

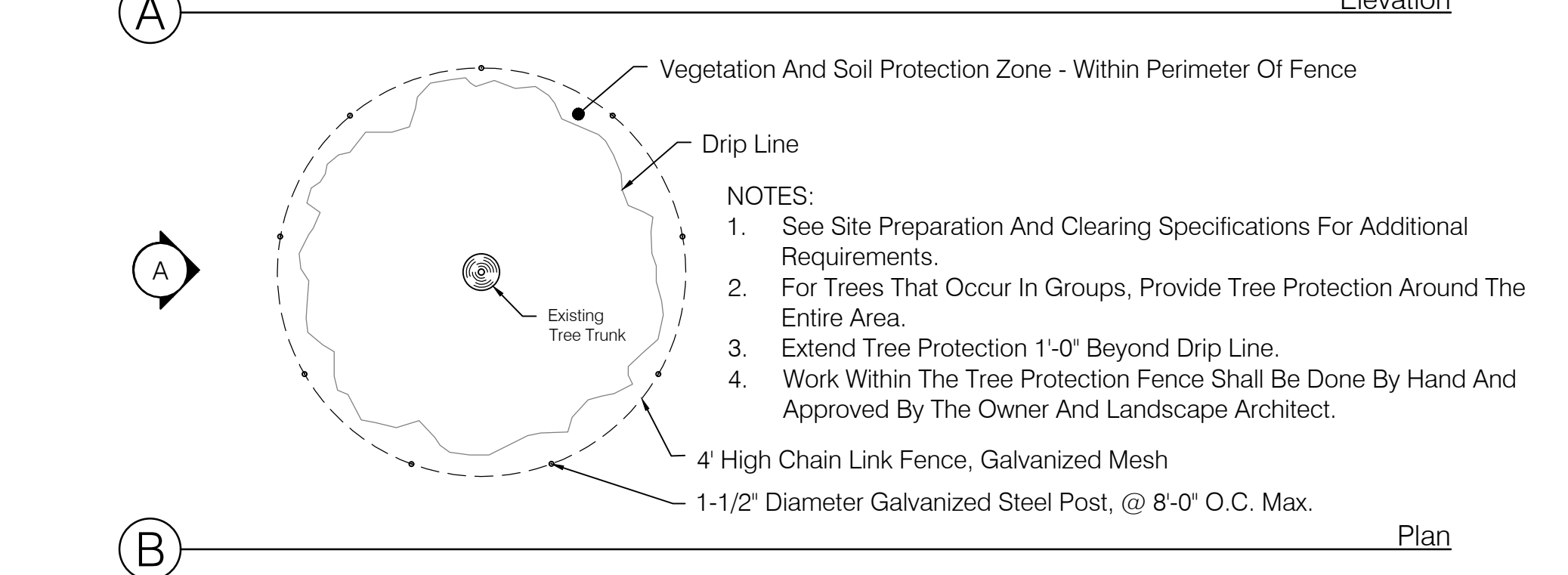
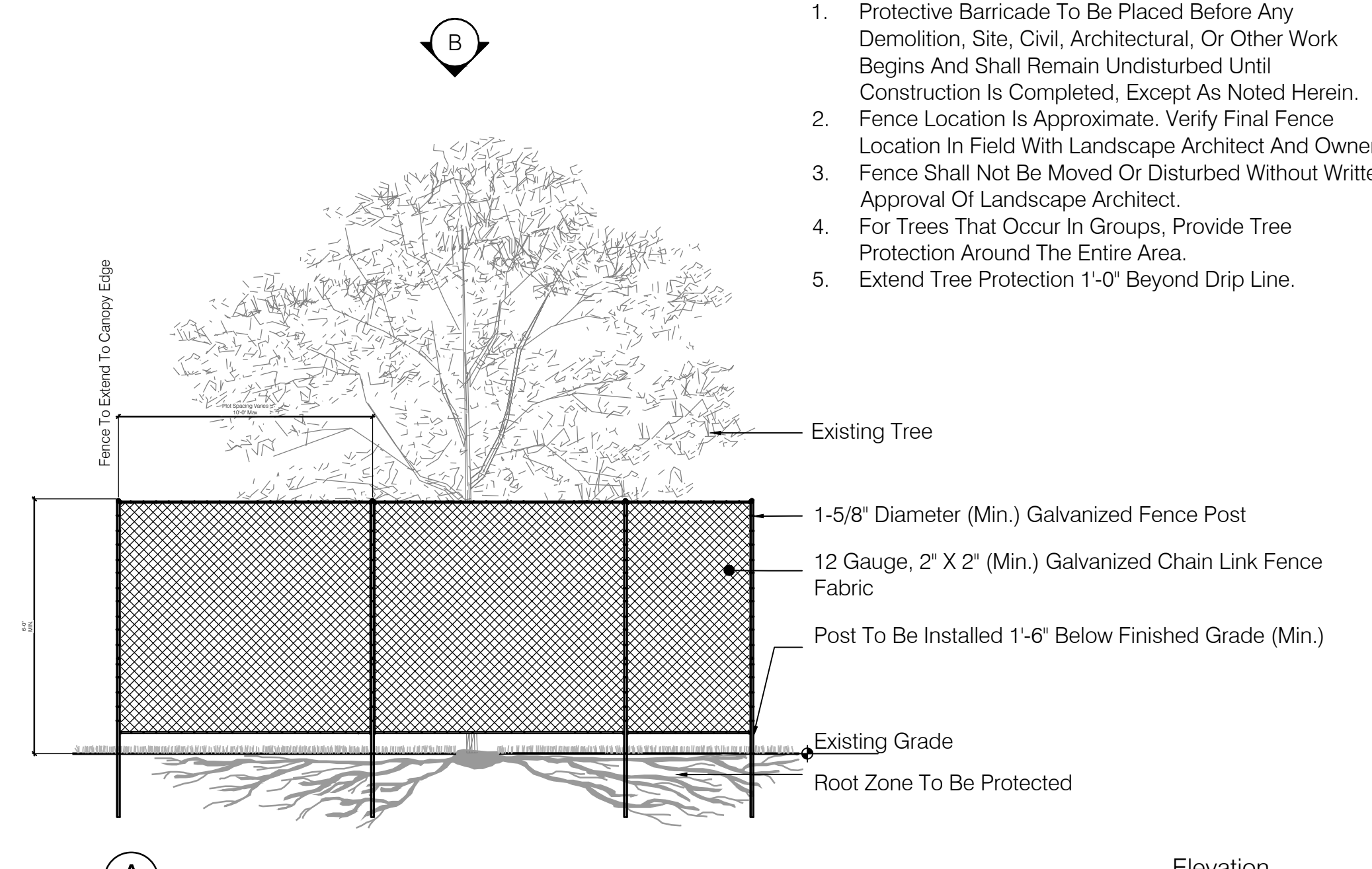

9 Tree Protection
Scale: 1/4"=1'-0"
Detail

PSW Job Number:
933A



AWSOM
Bentonville, AR

Issue Date:
03.13.2023

NUMBER	DATE	DESCRIPTION
1	03.13.2023	ADDENDUM 1
2	06.09.2023	ADDENDUM 2

Contents:
Details - Planting

THIS PAGE IS BEST VIEWED IN COLOR

L911



REVISIONS		
NUMBER	DATE	DESCRIPTION
1	03.13.2023	ADDendum 1
2	06.09.2023	ADDendum 2

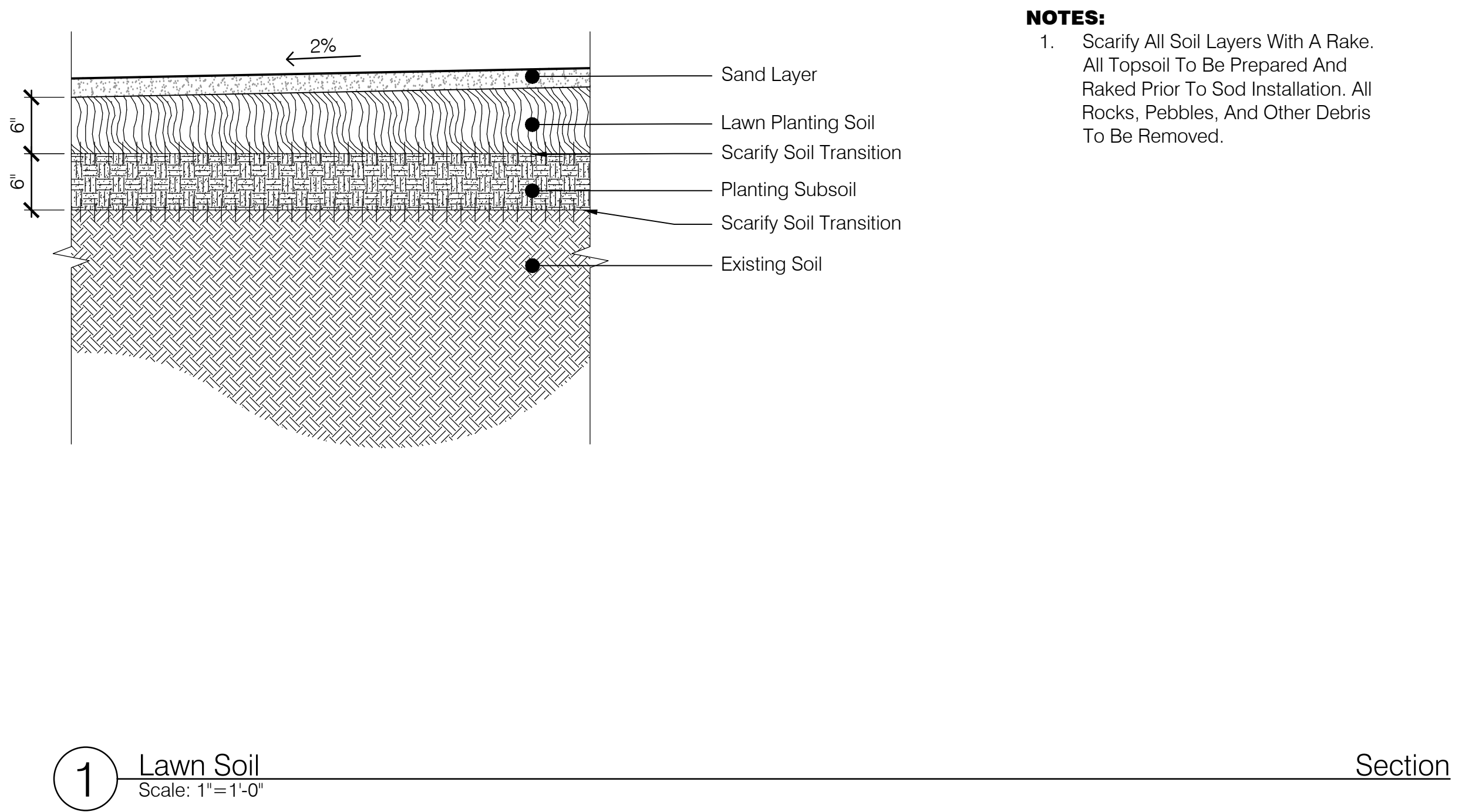

NOTES:
1. Scarify All Soil Layers With A Rake. All Topsoil To Be Prepared And Raked Prior To Sod Installation. All Rocks, Pebbles, And Other Debris To Be Removed.

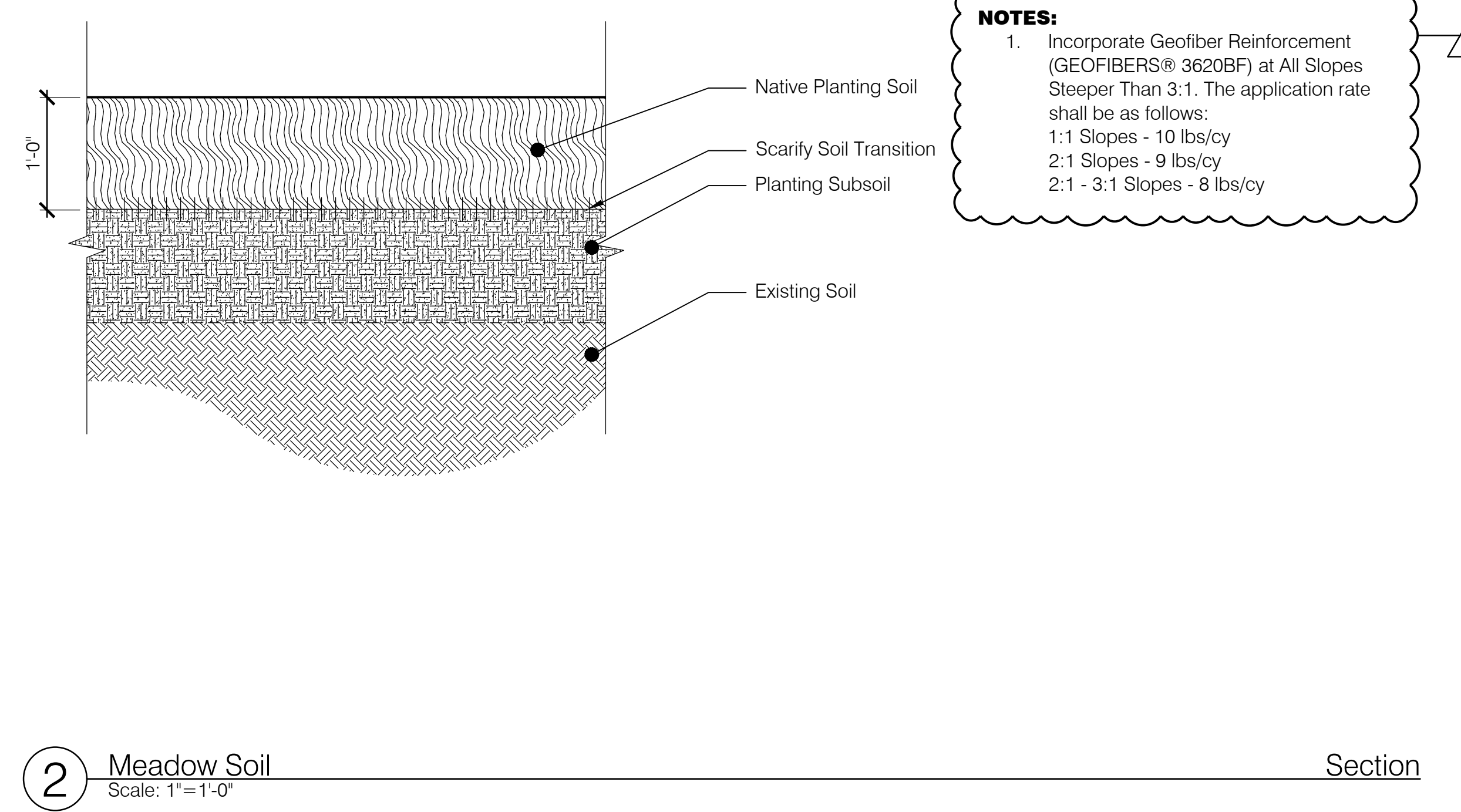

NOTES:
1. Incorporate Geofiber Reinforcement (GEOFIBERS® 3620BF) at All Slopes Steeper Than 3:1. The application rate shall be as follows:
1:1 Slopes - 10 lbs/cy
2:1 Slopes - 9 lbs/cy
2:1 - 3:1 Slopes - 8 lbs/cy

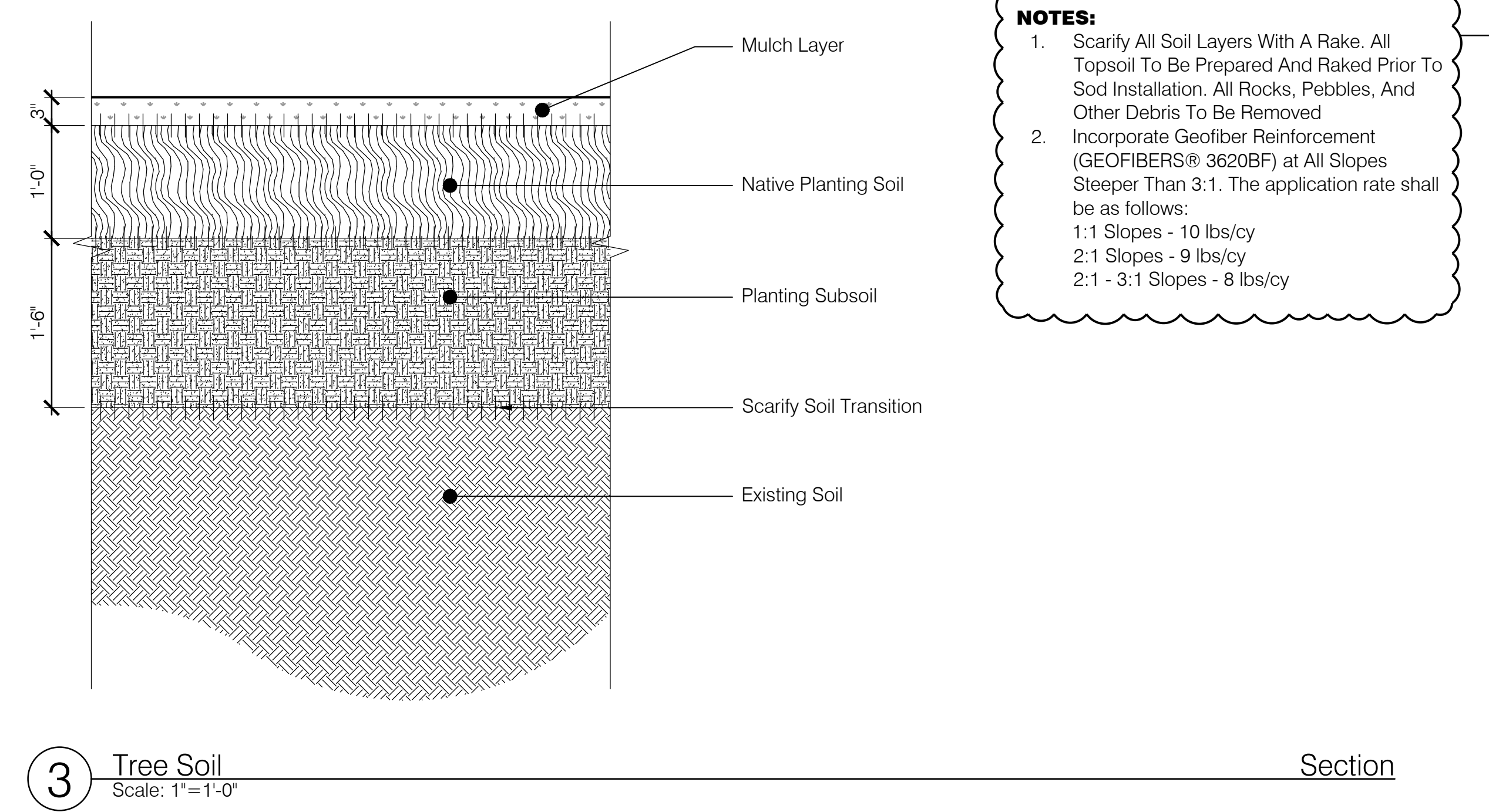

NOTES:
1. Scarify All Soil Layers With A Rake. All Topsoil To Be Prepared And Raked Prior To Sod Installation. All Rocks, Pebbles, And Other Debris To Be Removed.
2. Incorporate Geofiber Reinforcement (GEOFIBERS® 3620BF) at All Slopes Steeper Than 3:1. The application rate shall be as follows:
1:1 Slopes - 10 lbs/cy
2:1 Slopes - 9 lbs/cy
2:1 - 3:1 Slopes - 8 lbs/cy

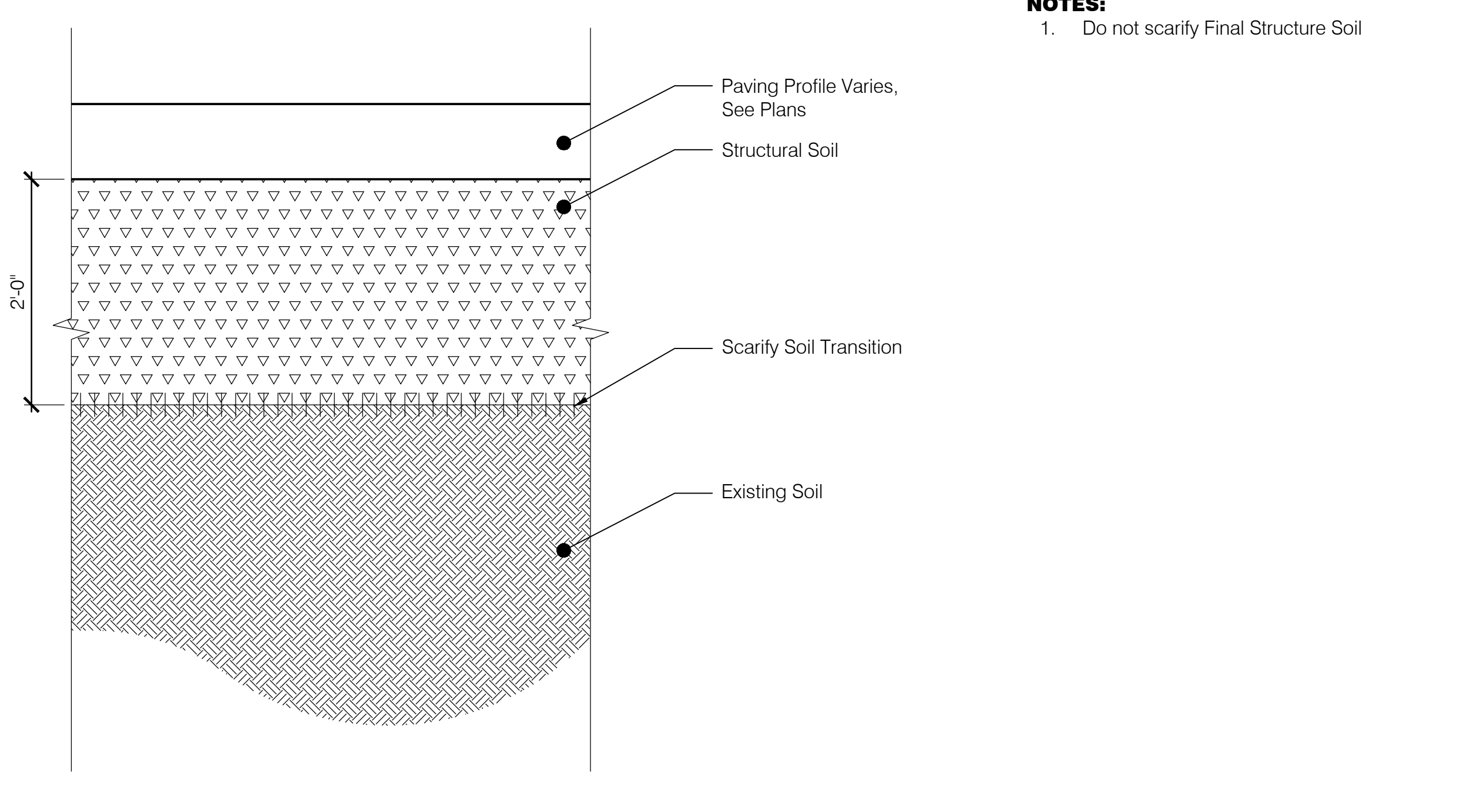

NOTES:
1. Do not scarify Final Structure Soil

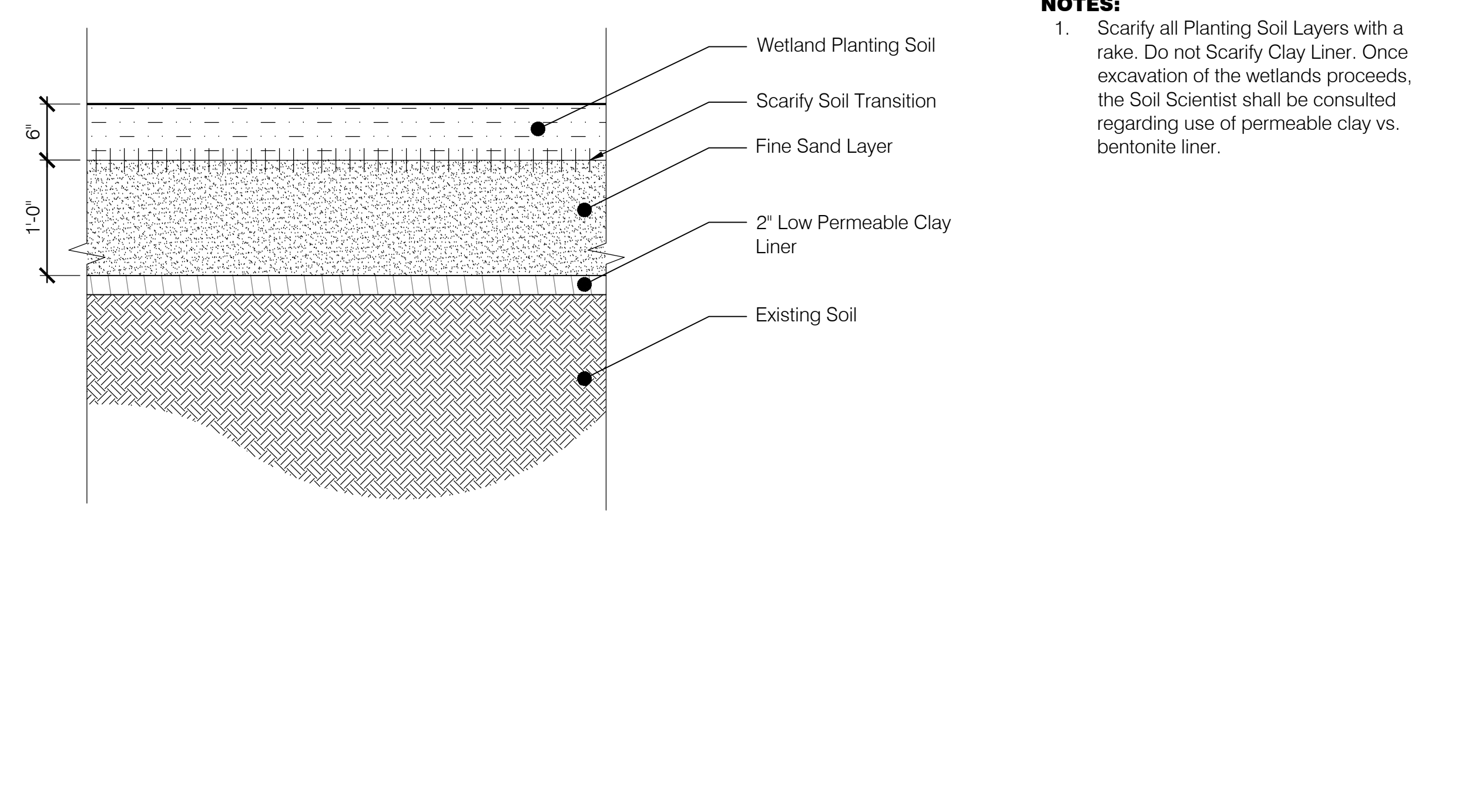

NOTES:
1. Scarify all Planting Soil Layers with a rake. Do not Scarify Clay Liner. Once excavation of the wetlands proceeds, the Soil Scientist shall be consulted regarding use of permeable clay vs. bentonite liner.

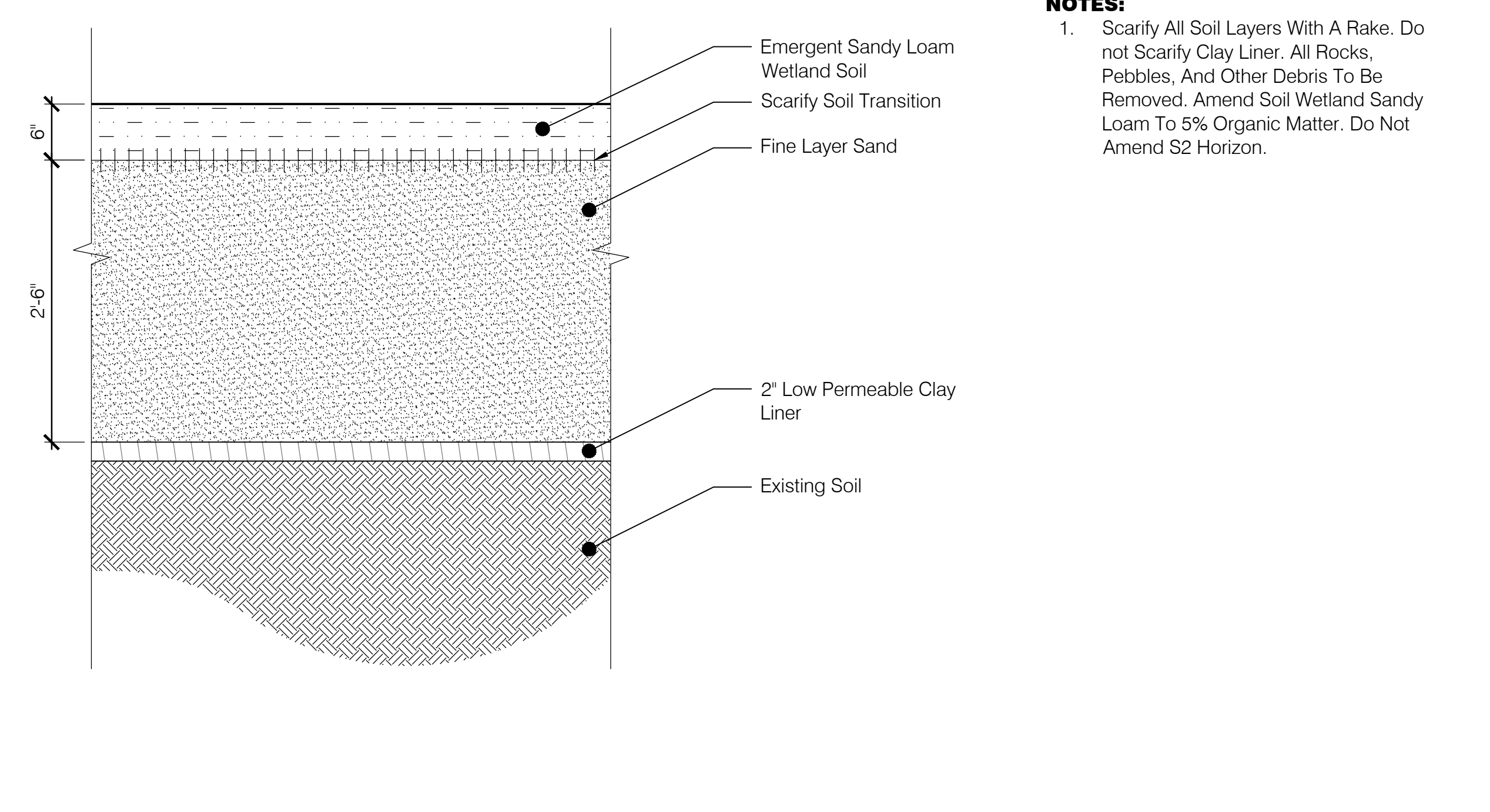

NOTES:
1. Scarify All Soil Layers With A Rake. Do not Scarify Clay Liner. All Rocks, Pebbles, And Other Debris To Be Removed. Amend Soil Wetland Sandy Loam To 5% Organic Matter. Do Not Amend S2 Horizon.

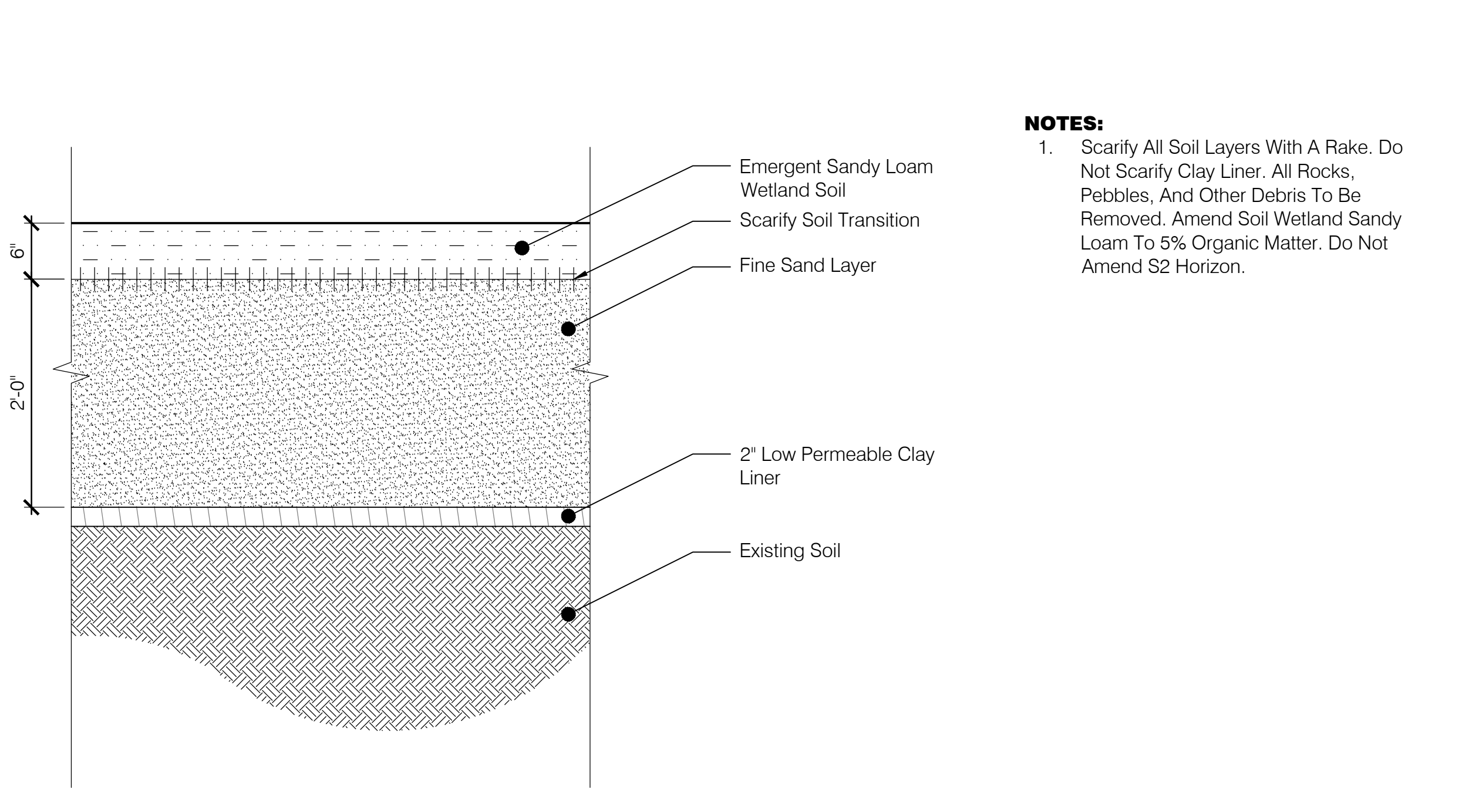

NOTES:
1. Scarify All Soil Layers With A Rake. Do Not Scarify Clay Liner. All Rocks, Pebbles, And Other Debris To Be Removed. Amend Soil Wetland Sandy Loam To 5% Organic Matter. Do Not Amend S2 Horizon.

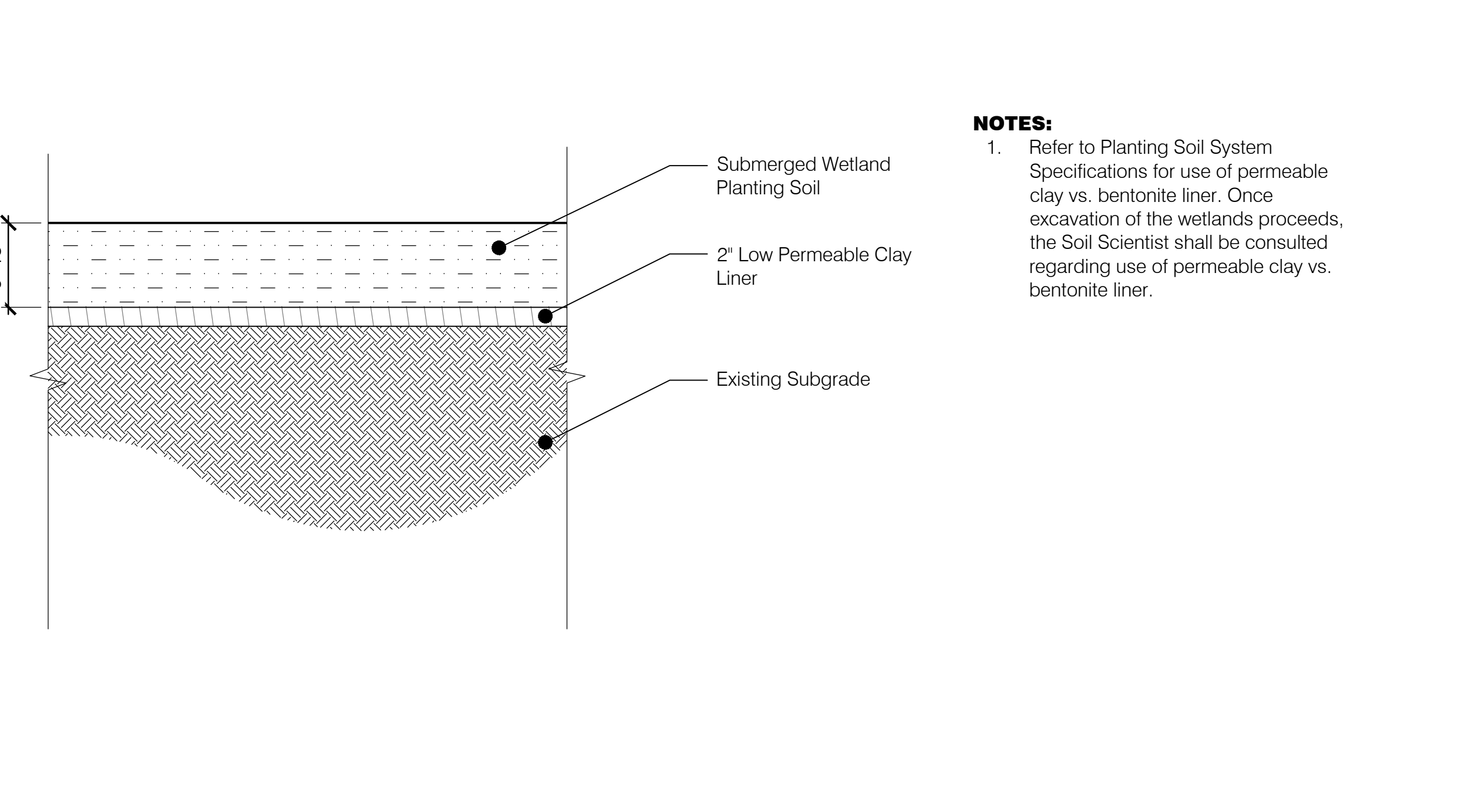

NOTES:
1. Refer to Planting Soil System Specifications for use of permeable clay vs. bentonite liner. Once excavation of the wetlands proceeds, the Soil Scientist shall be consulted regarding use of permeable clay vs. bentonite liner.

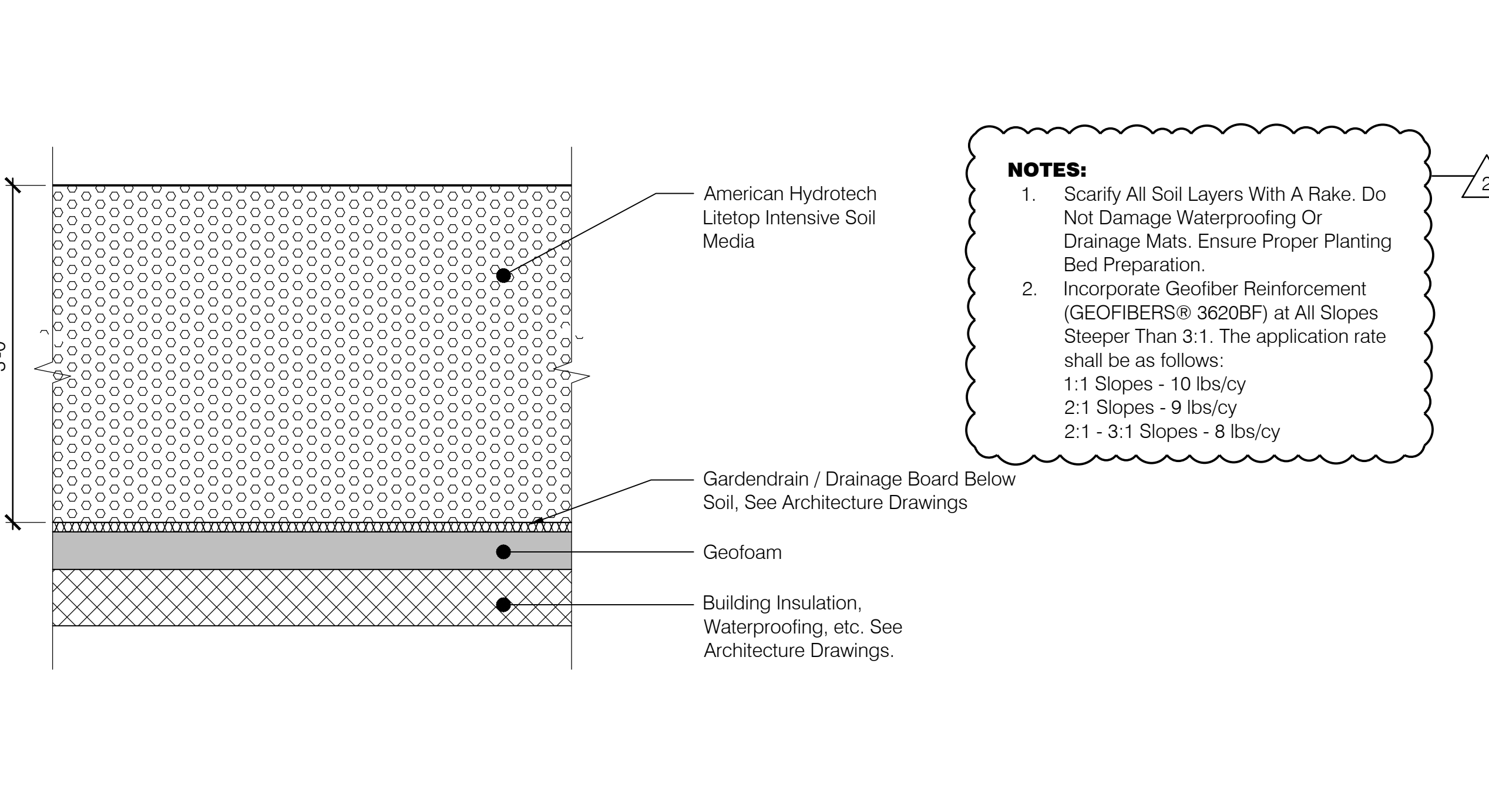

NOTES:
1. Scarify All Soil Layers With A Rake. Do Not Damage Waterproofing Or Drainage Mats. Ensure Proper Planting Bed Preparation.
2. Incorporate Geofiber Reinforcement (GEOFIBERS® 3620BF) at All Slopes Steeper Than 3:1. The application rate shall be as follows:
1:1 Slopes - 10 lbs/cy
2:1 Slopes - 9 lbs/cy
2:1 - 3:1 Slopes - 8 lbs/cy

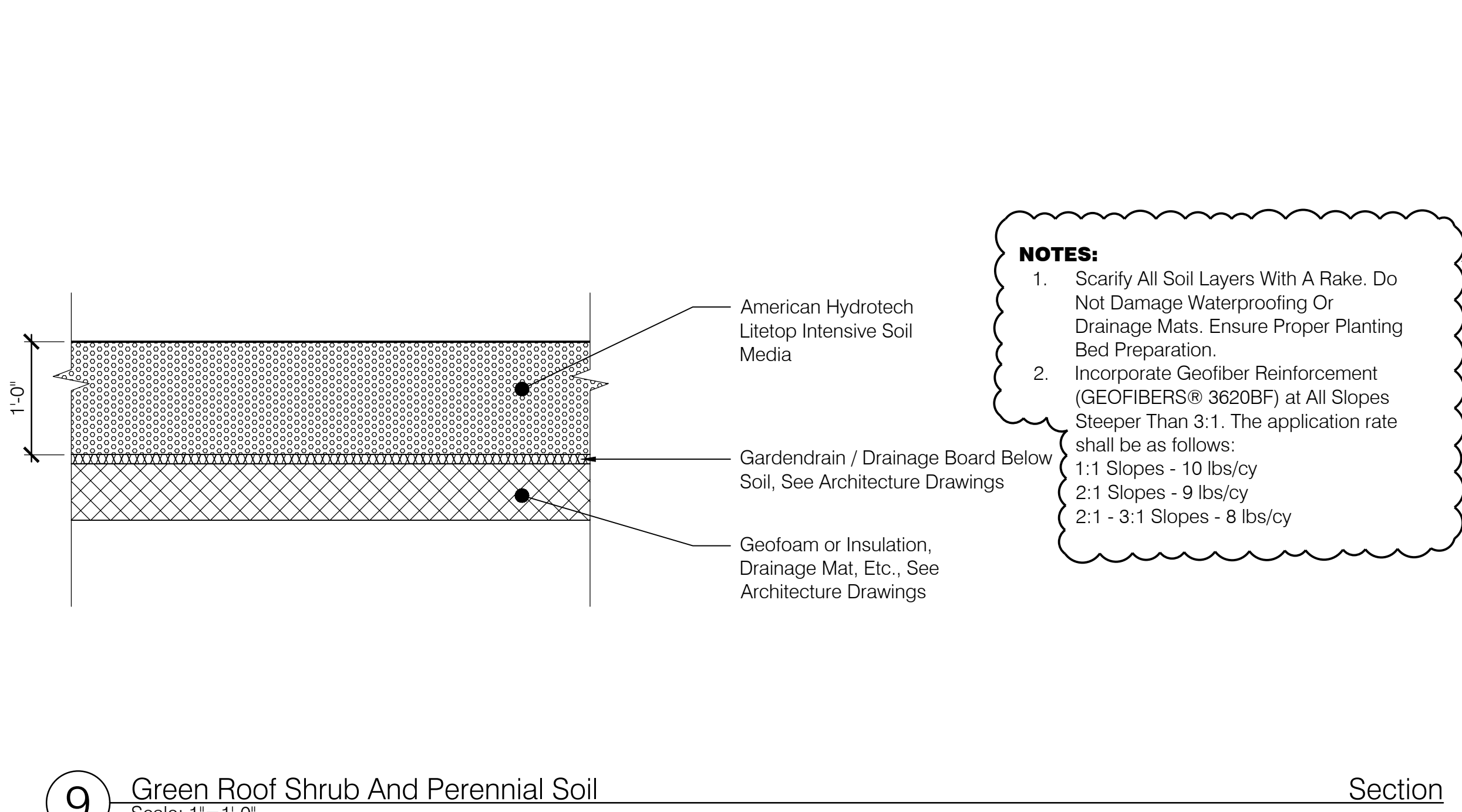

NOTES:
1. Scarify All Soil Layers With A Rake. Do Not Damage Waterproofing Or Drainage Mats. Ensure Proper Planting Bed Preparation.
2. Incorporate Geofiber Reinforcement (GEOFIBERS® 3620BF) at All Slopes Steeper Than 3:1. The application rate shall be as follows:
1:1 Slopes - 10 lbs/cy
2:1 Slopes - 9 lbs/cy
2:1 - 3:1 Slopes - 8 lbs/cy

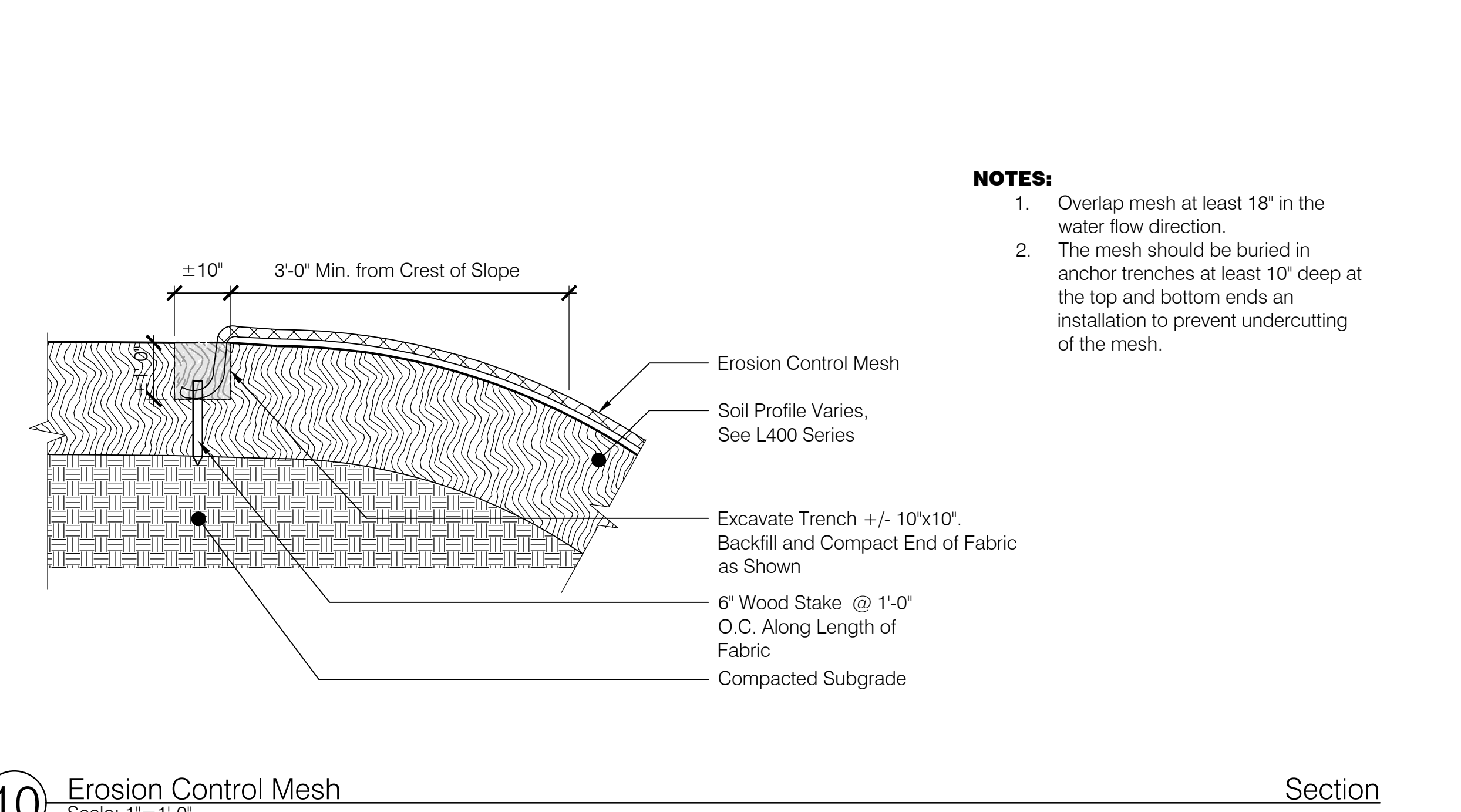

NOTES:
1. Overlap mesh at least 18" in the water flow direction.
2. The mesh should be buried in anchor trenches at least 10" deep at the top and bottom ends an installation to prevent undercutting of the mesh.

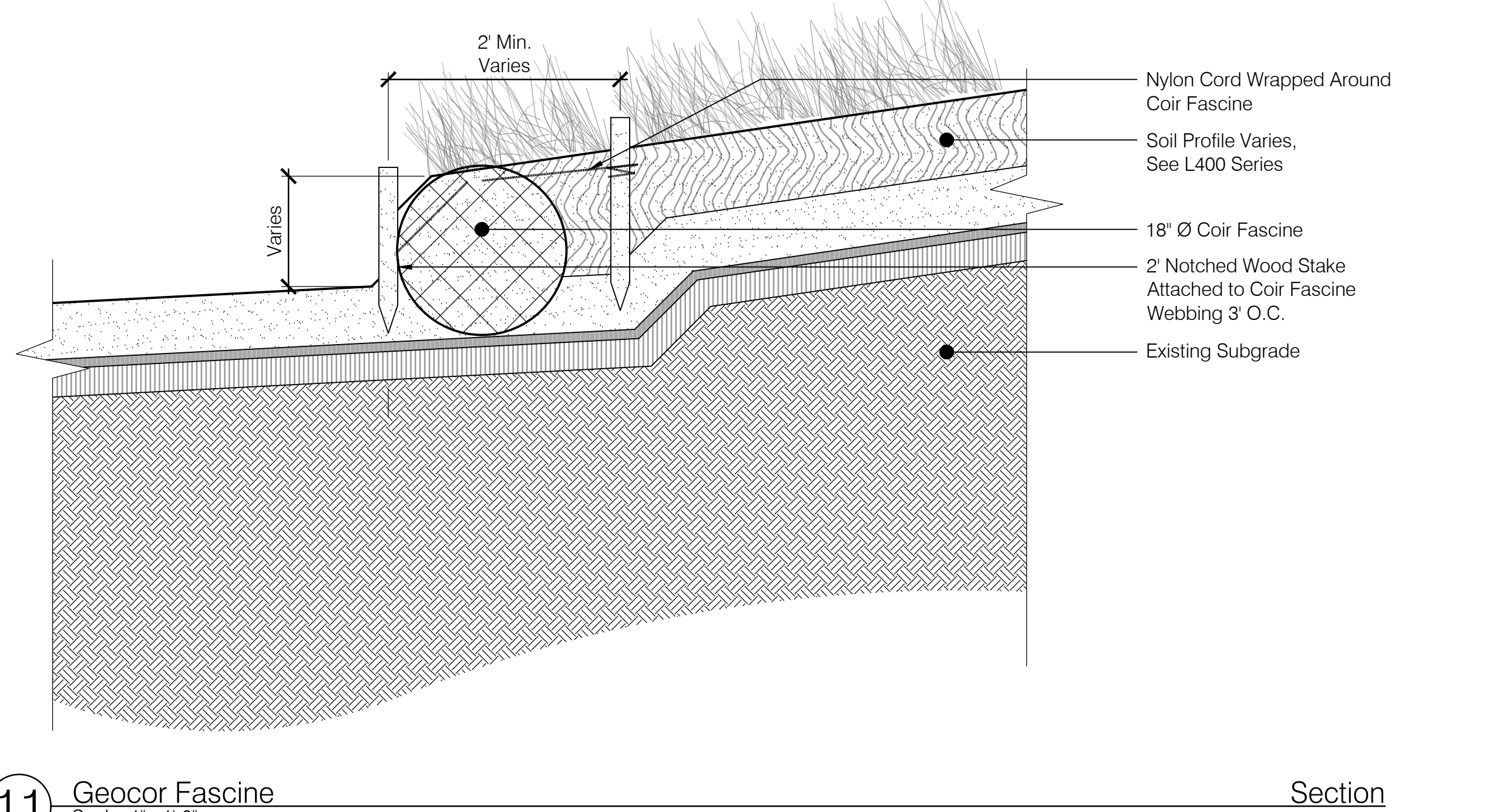

NOTES:
1. Stone to be Natural Cleft on all Sides
2. Stone Size Range to be 2-6 SF

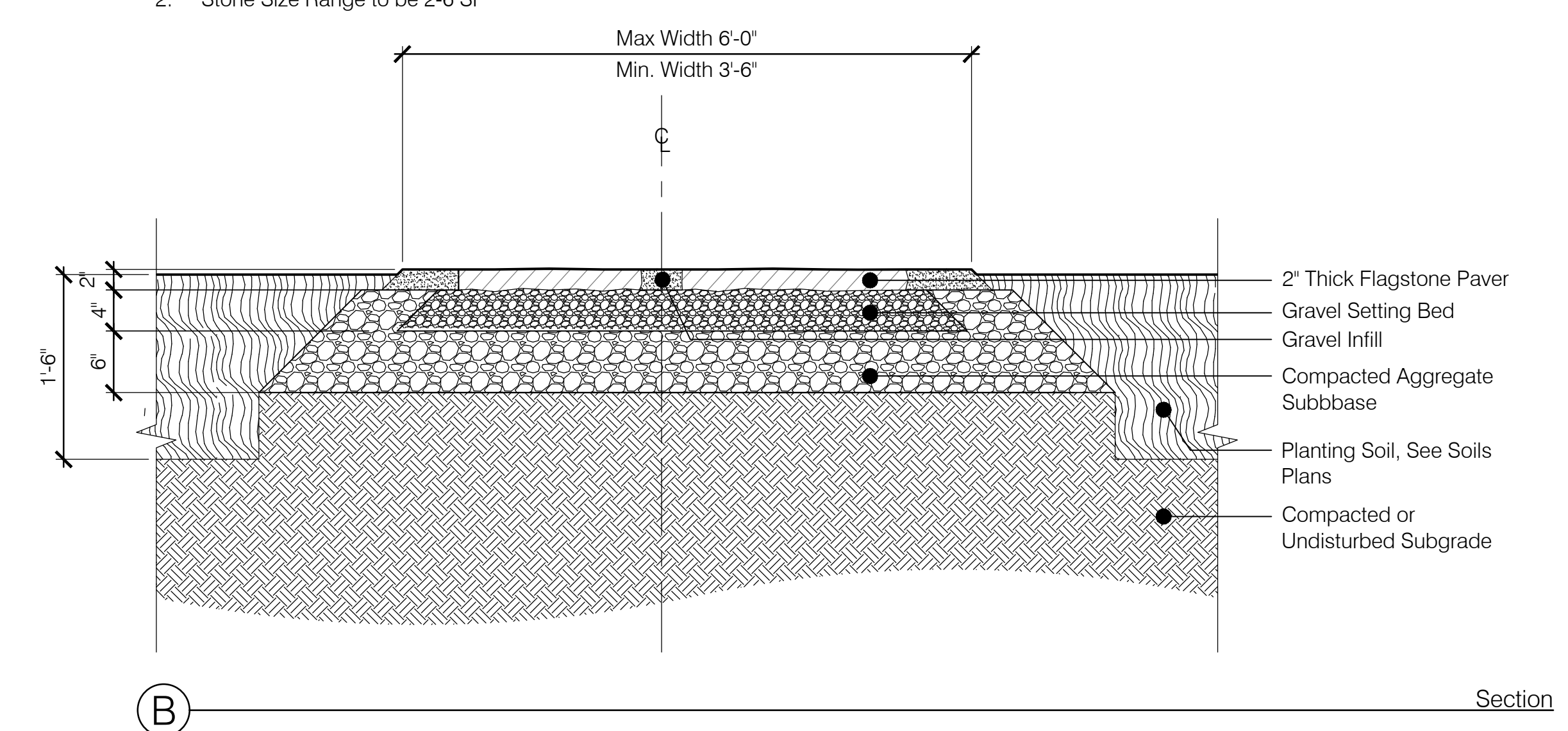

1 Orchard Path - Flagstone in Gravel (S8)
Scale: 1"=1'-0"

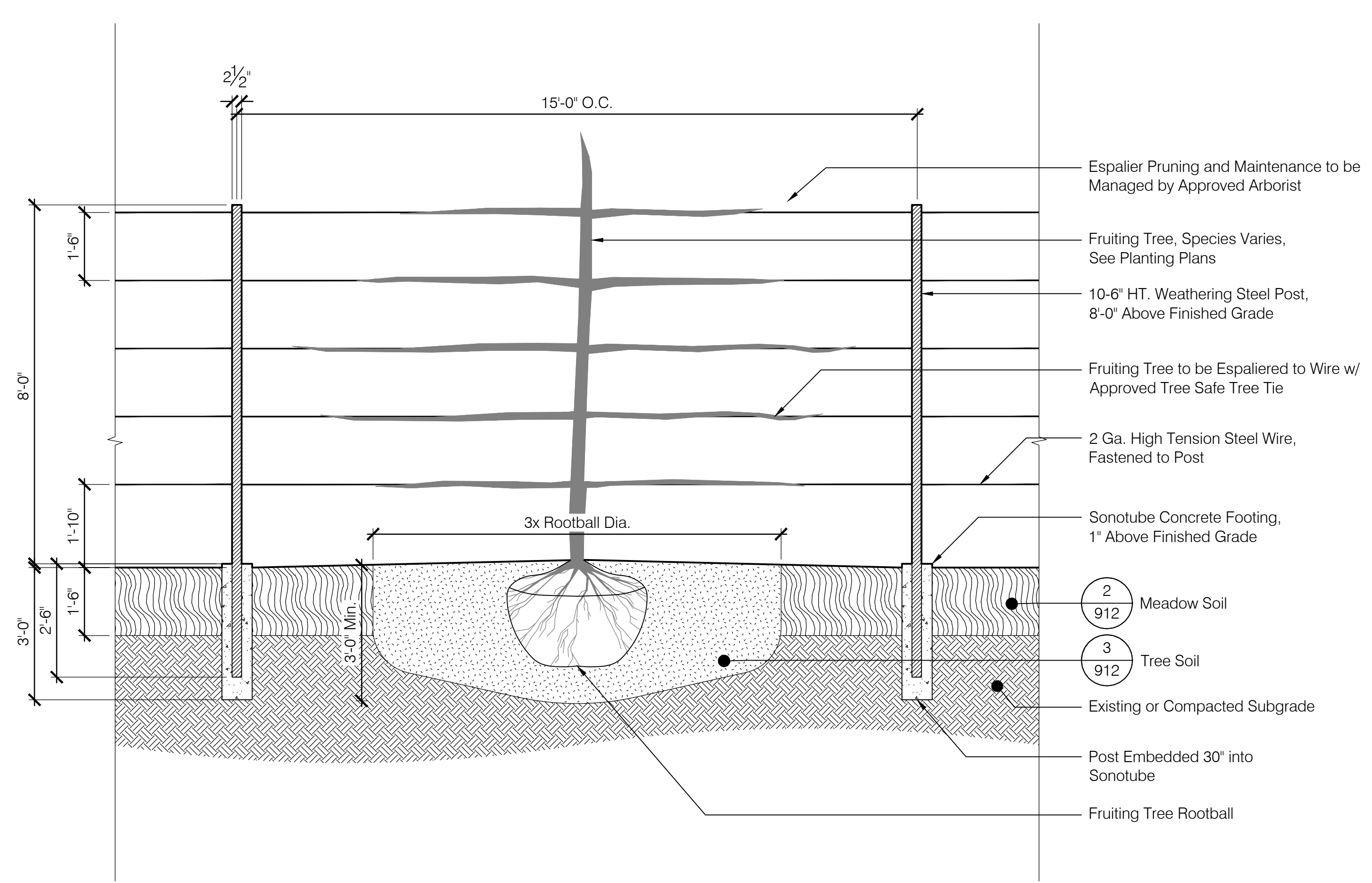

4 Orchard Espalier System
Scale: 1/2"=1'-0"

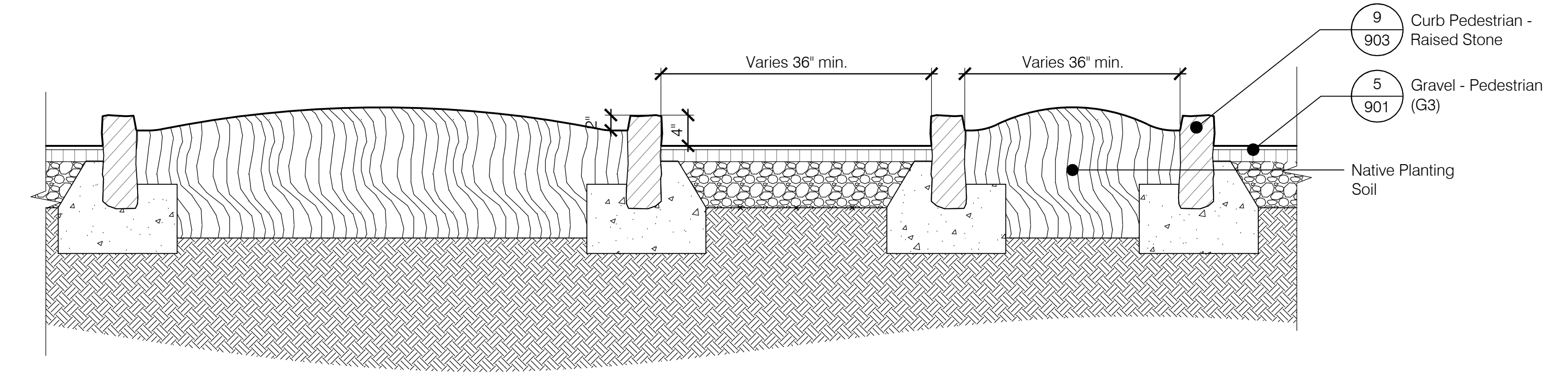

2 Garden Bed at Grade
Scale: 1"=1'-0"

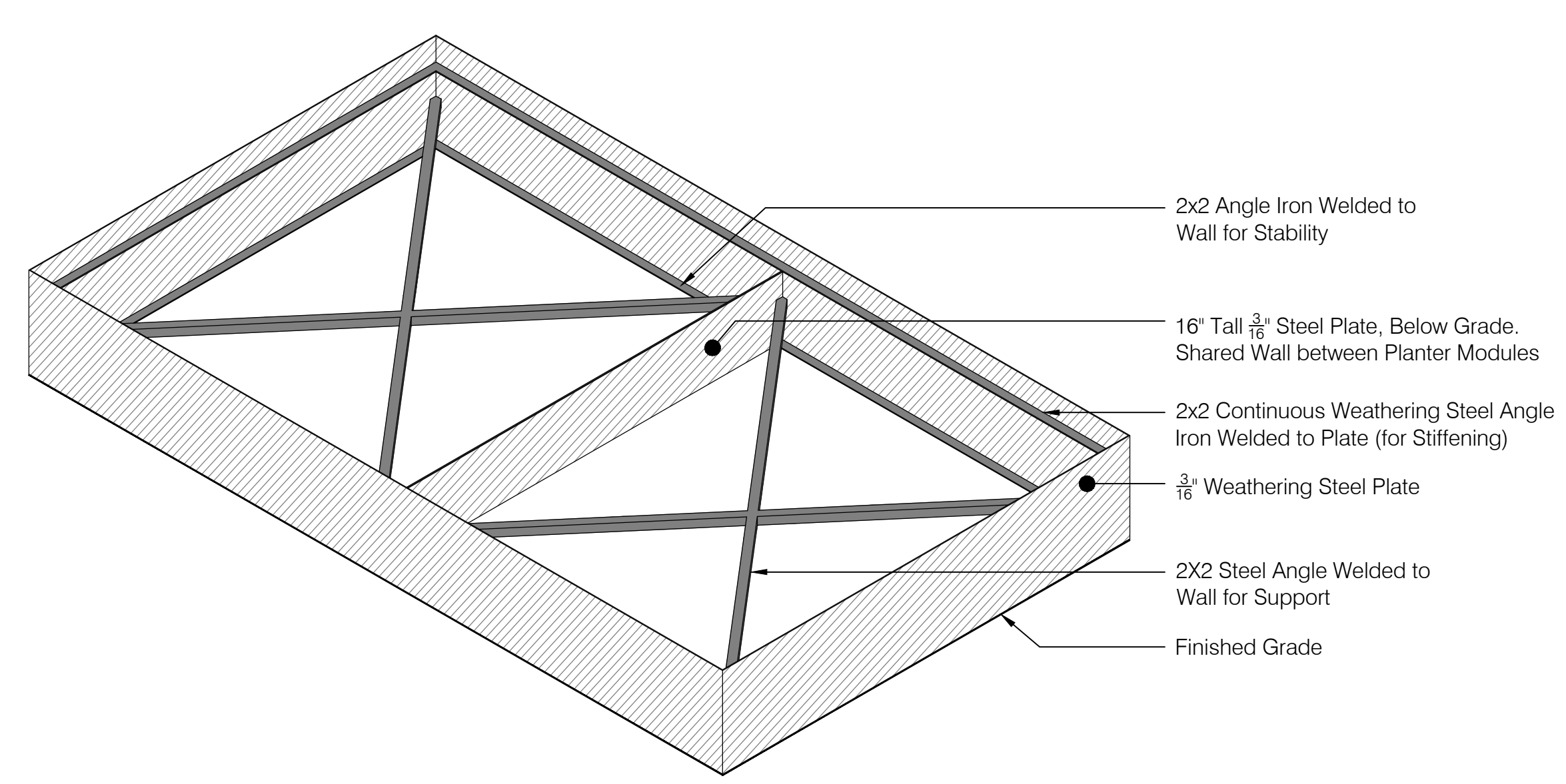

C Steel Construction
Scale: N/A

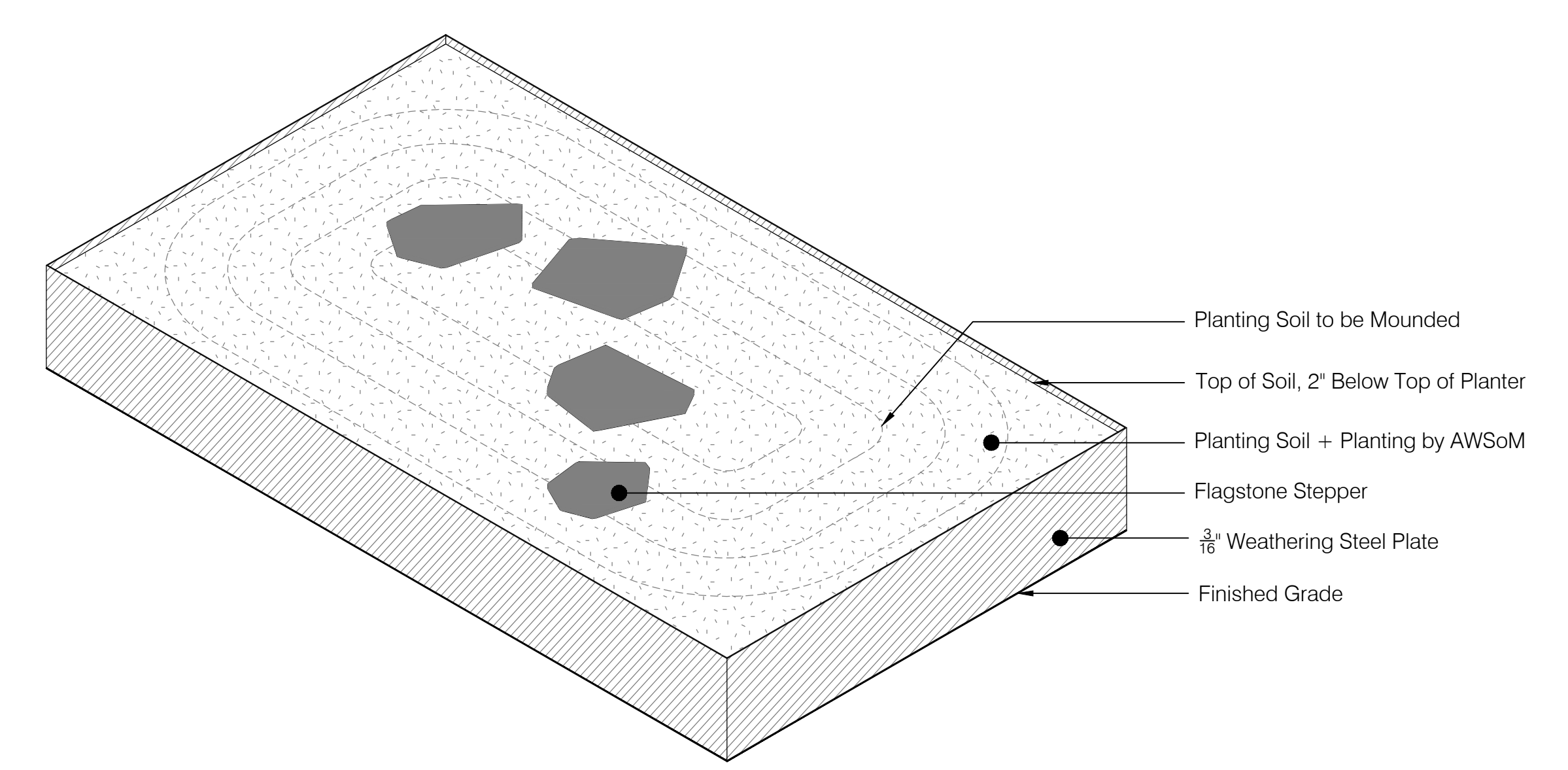

D Finished Construction
Scale: N/A

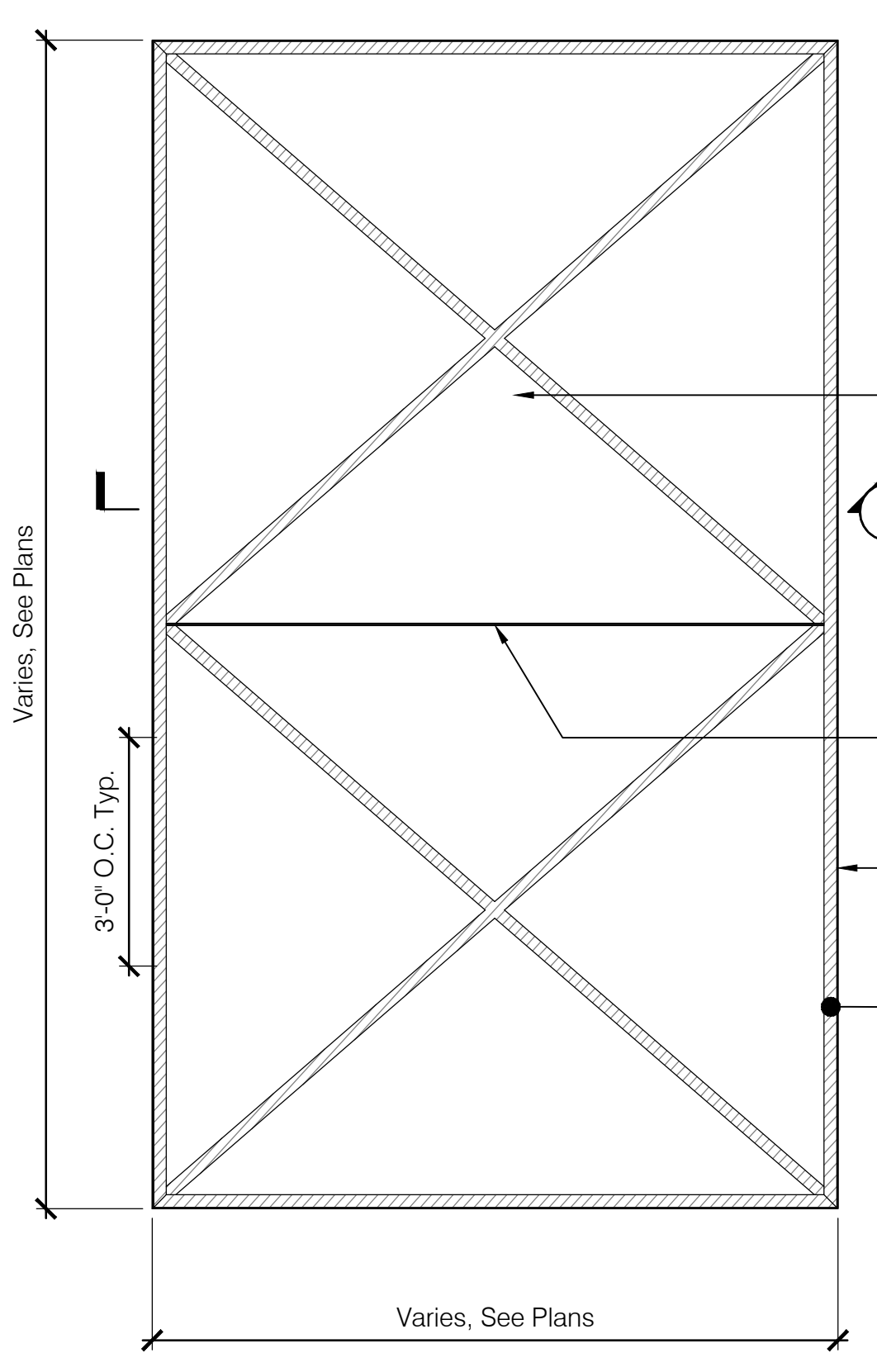

A Scale: 1/2"=1'-0"

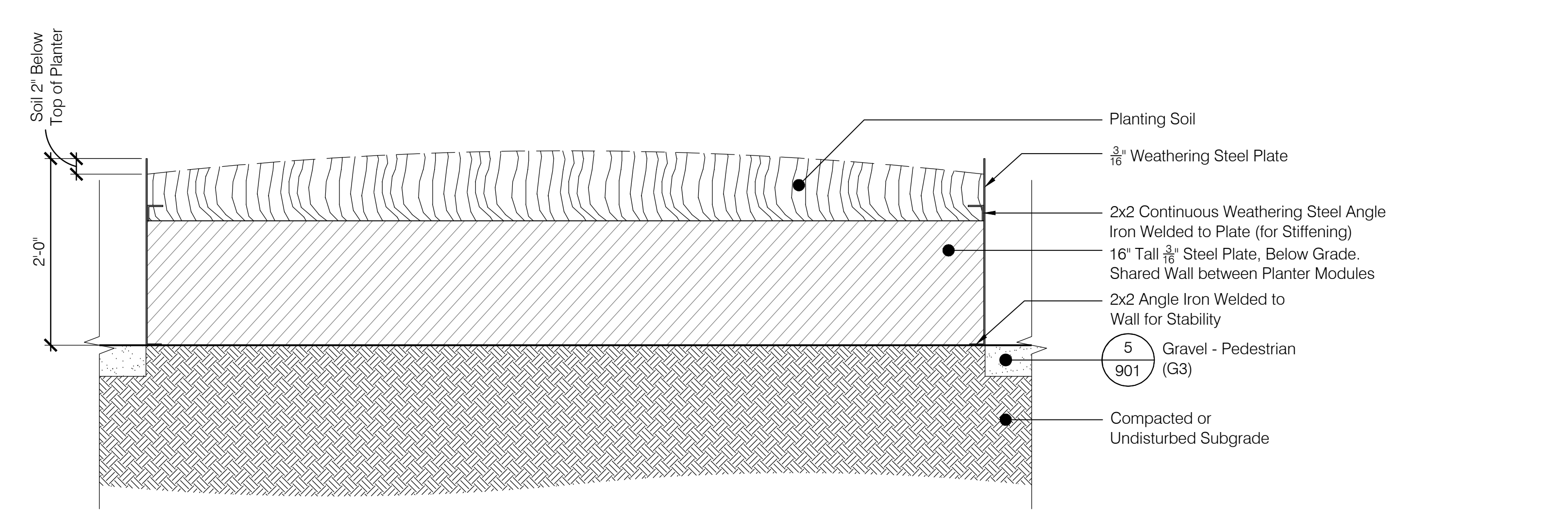

B Scale: 1"=1'-0"

3 Weathering Steel Raised Garden Bed
Scale: Varies

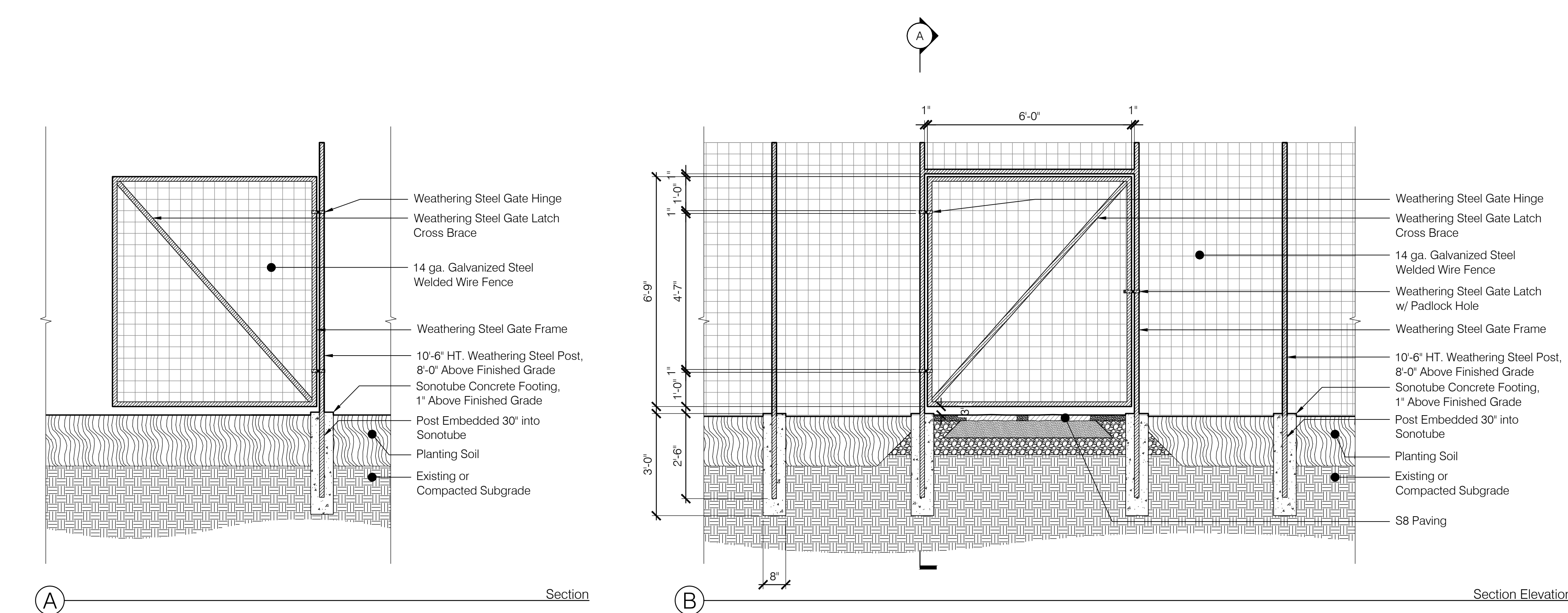

1 Gate - Teaching Garden Deer Fence
 Scale: 1/2"=1'-0"

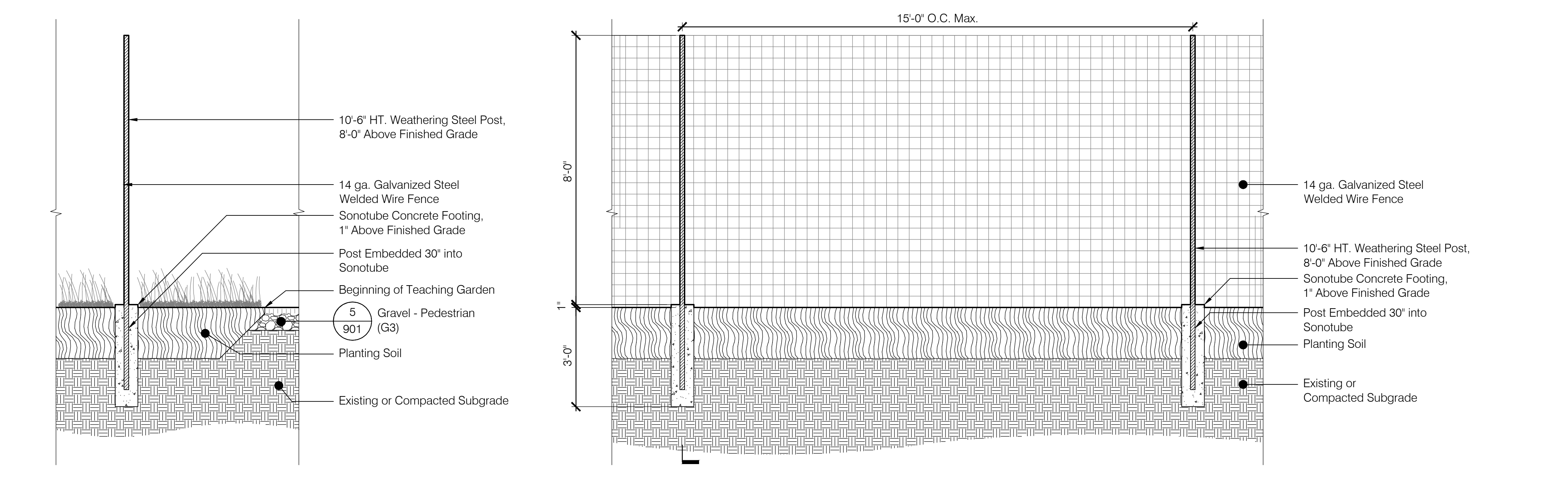
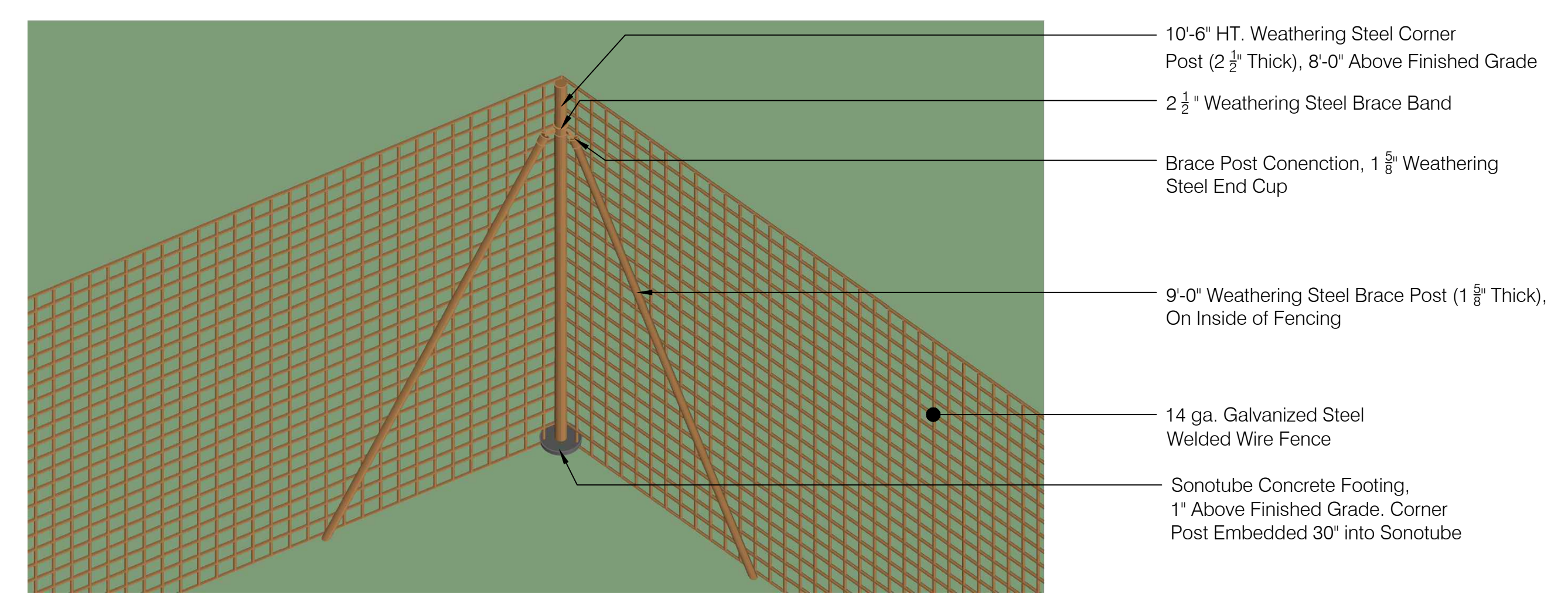
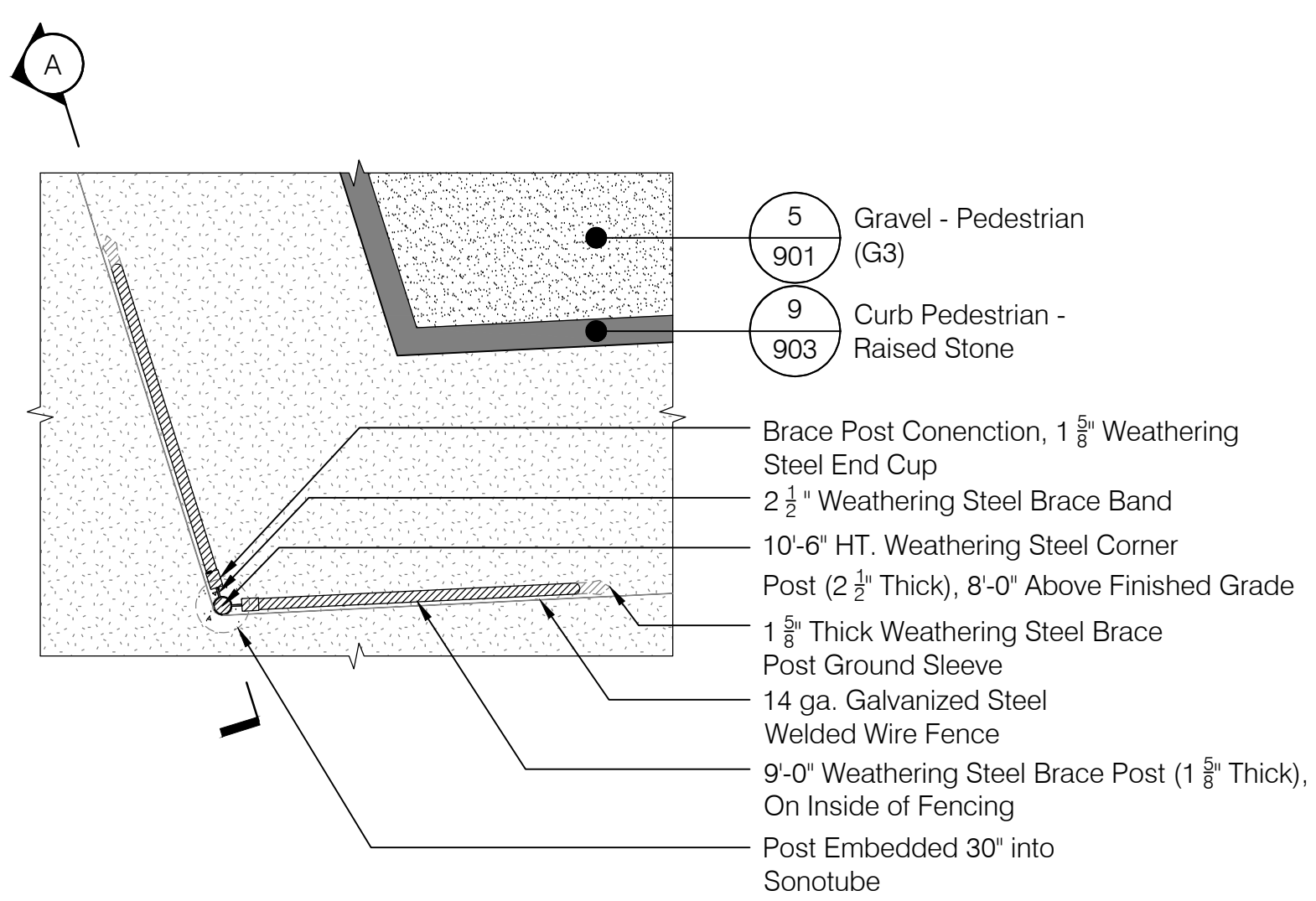

2 Fencing - Teaching Garden Deer Fence
 Scale: 1/2"=1'-0"

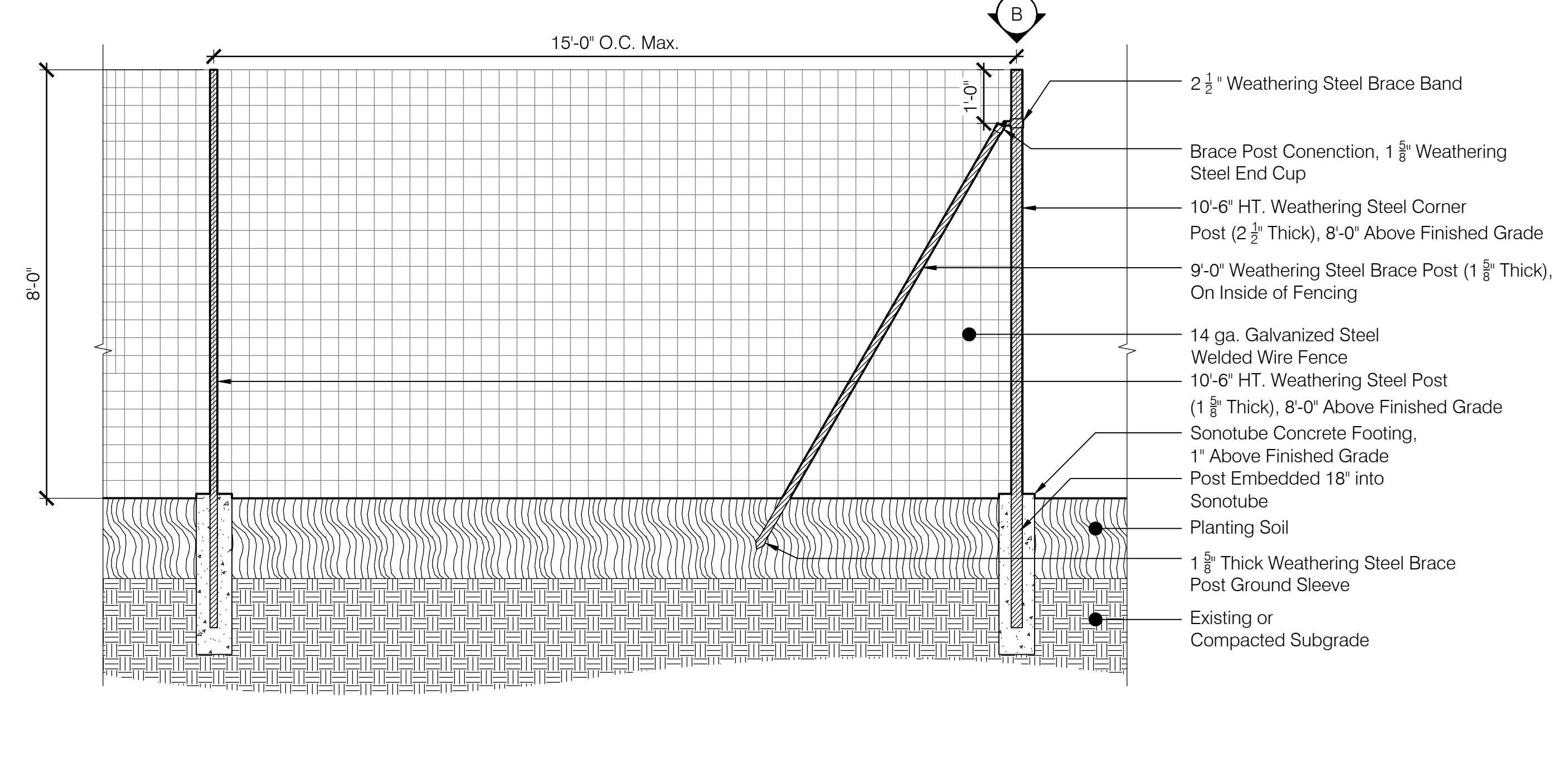

3 Fencing - Teaching Garden Deer Fence
 Scale: 1/2"=1'-0"

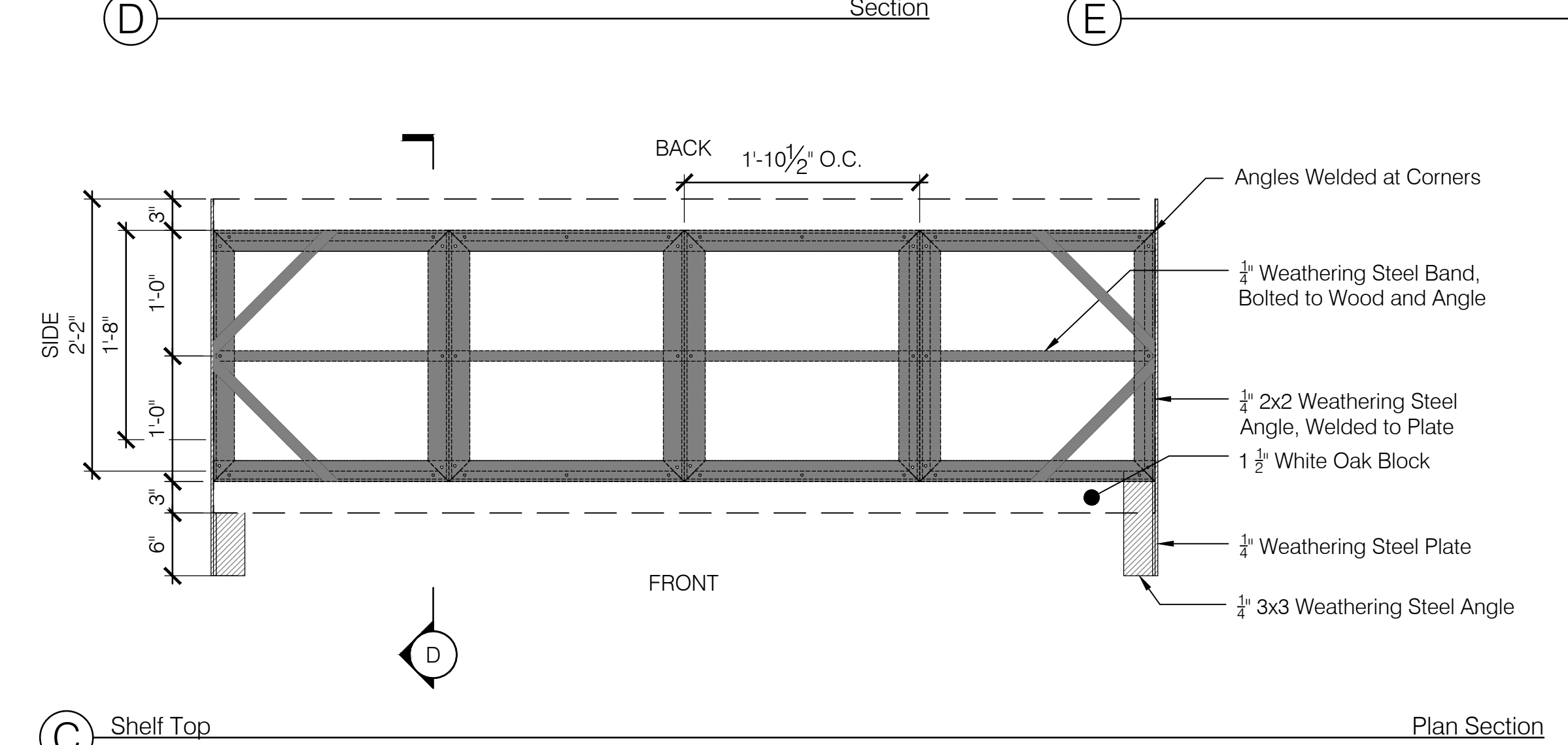
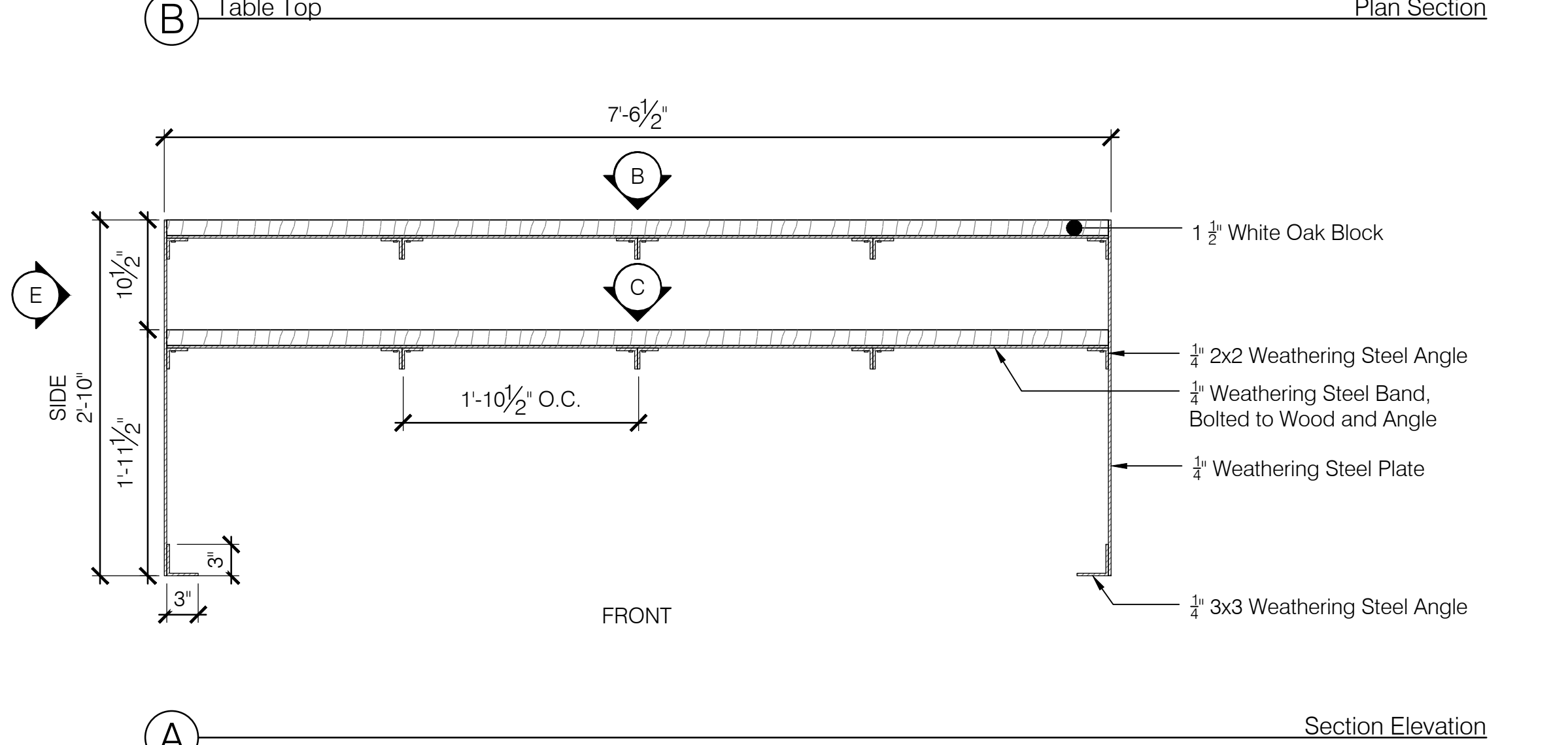
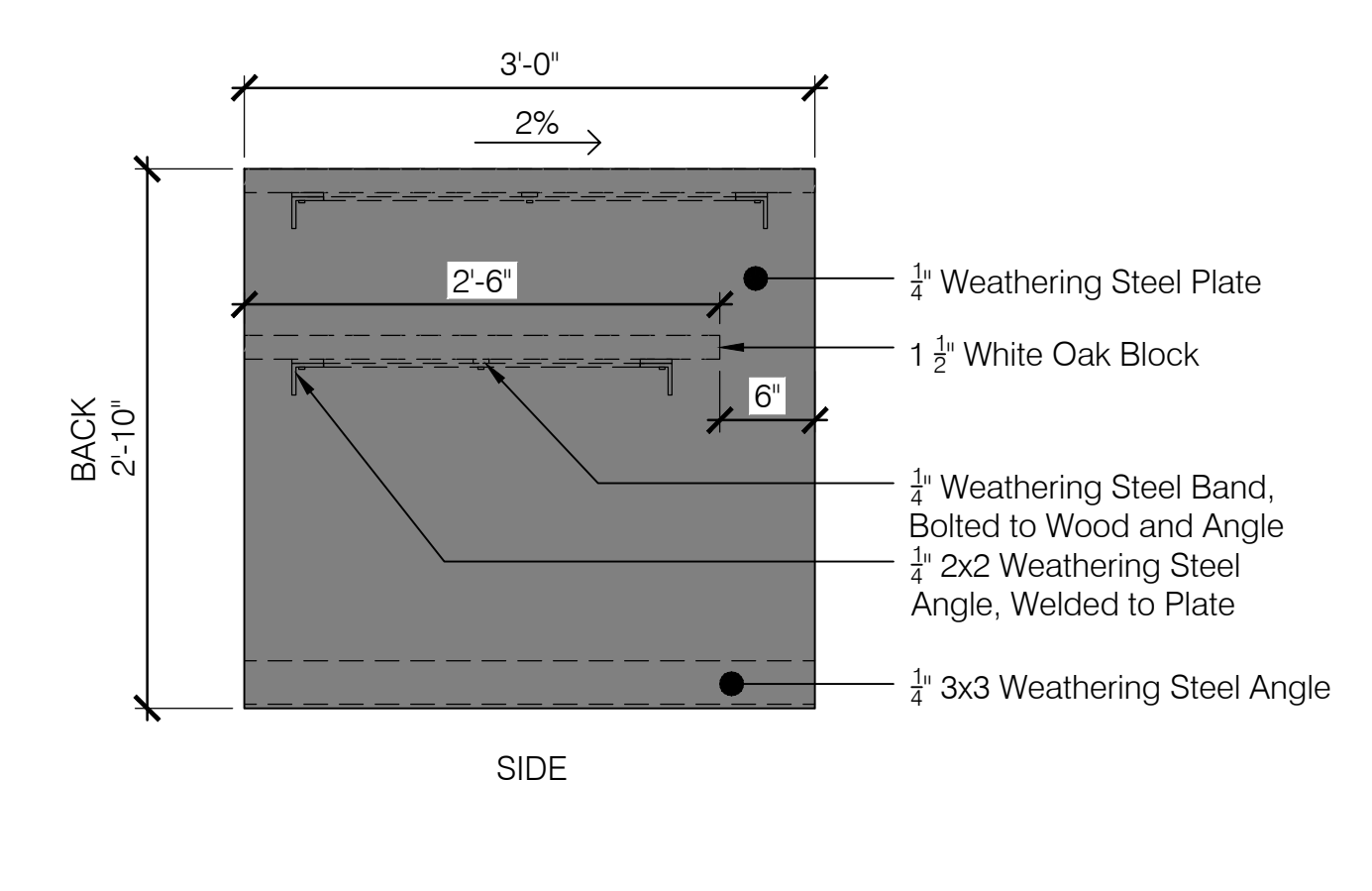
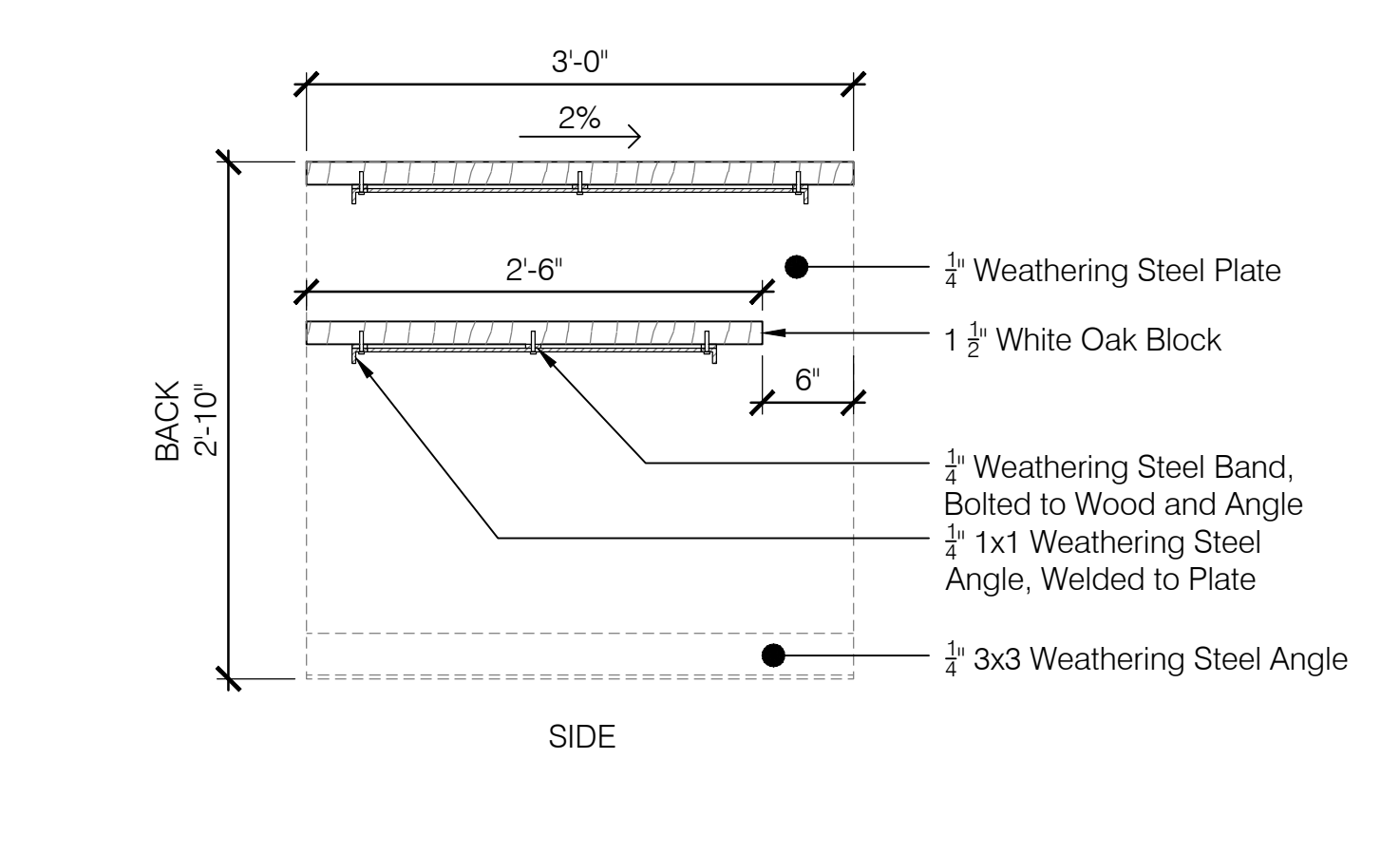
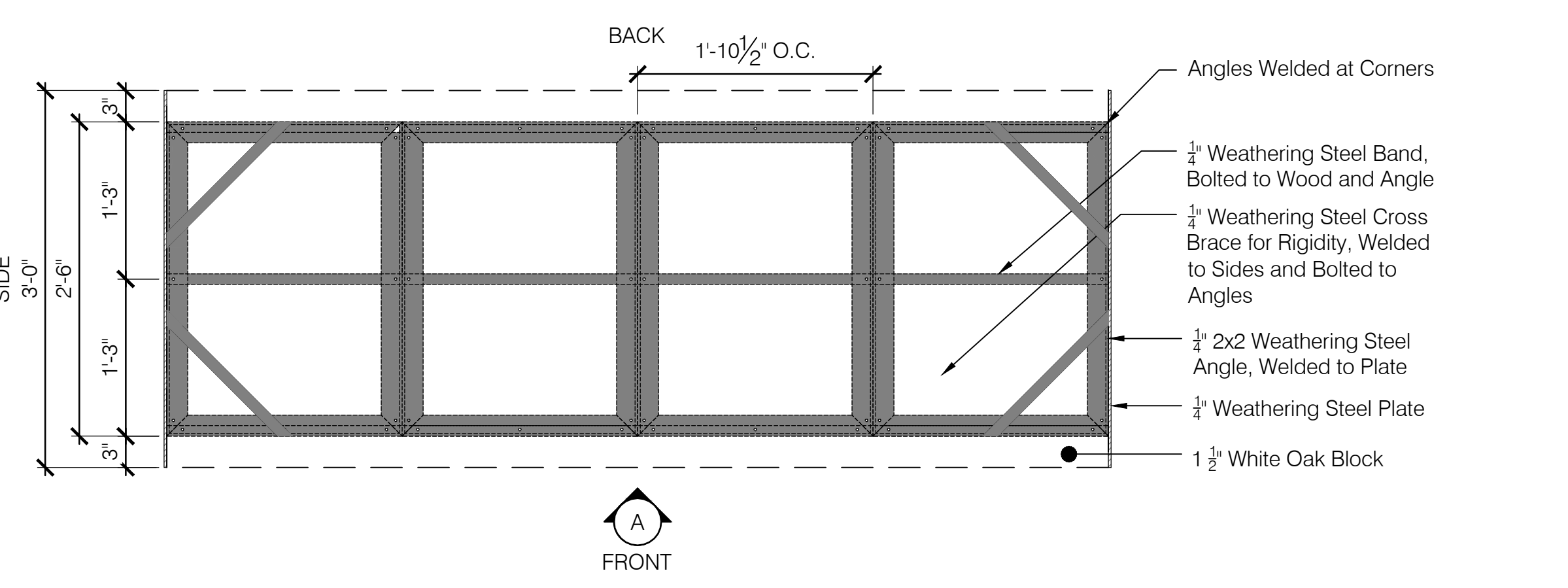

4 Weathering Steel and Oak Work Table
 Scale: 1"=1'-0"

