

**PLAN SYMBOLS LEGEND**

- VIEW DIRECTION  
DETAIL NUMBER, TYP.  
SHEET NUMBER, TYP.
- BUILDING ELEVATIONS, MAIN
- BUILDING SECTION KEY
- WALL SECTION KEY
- DETAIL CALLOUT
- VIEW DIRECTION  
DETAIL NUMBER  
SHEET NUMBER
- INTERIOR ELEVATION
- COLUMN GRID, NEW
- COLUMN GRID, EXISTING
- ROOM NAME / NUMBER
- DOOR TAG, STANDARD
- WINDOW TAG  
REFER TO WINDOW SCHEDULES:  
SHEET A740, A741, etc.
- ALUMINUM WINDOW SYSTEM TAG  
REFER TO WINDOW SCHEDULES:  
SHEET A740, A741, etc.
- WALL PARTITION TAG  
REFER TO PARTITION SCHEDULE:  
SHEET A701, A702, etc.
- FIRE EXTINGUISHER CABINET  
REFER TO LIFE SAFETY PLAN FOR TYPES
- FIRE EXTINGUISHER - BRACKET MOUNT  
REFER TO LIFE SAFETY PLAN FOR TYPES
- REVISION CLOUD W/ DELTA  
NO. OF REVISION ON SHEET

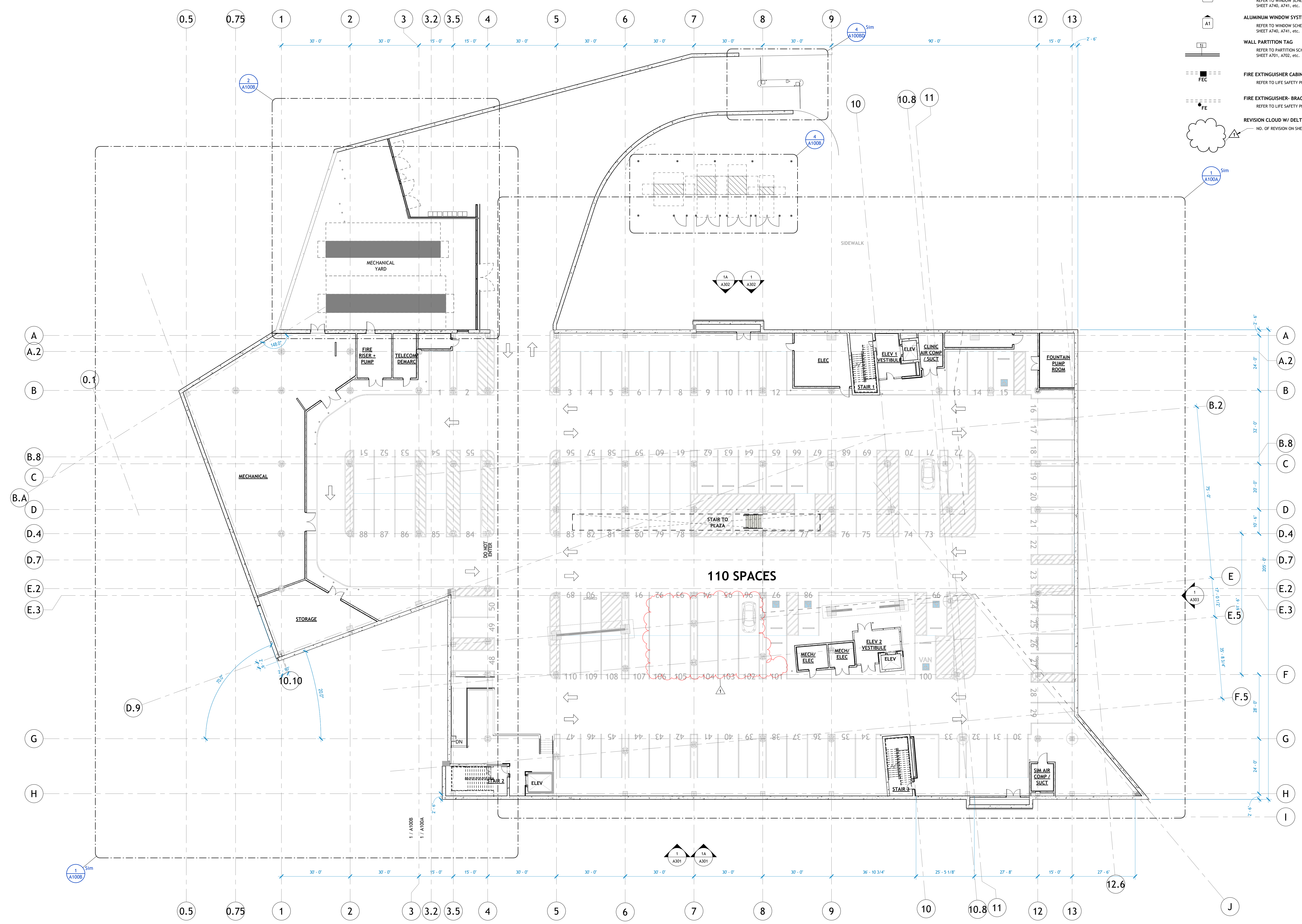

**1 | LO - 1/16" REF PLAN**  
1/16" = 1'-0"

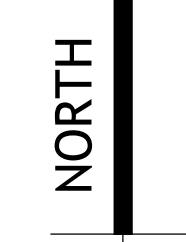

PSW Job Number:  
**993A**



**AWSOM**  
Bentonville, AR

Issue Date:  
**02.24.2023**

REVISIONS		
NUMBER	DATE	DESCRIPTION
1	06.29.2023	ACCENDAZIA

Consents:  
OVERALL PLAN  
AND NOTES -  
UNDERGROUND  
PARKING

02/24/2023 10:58 AM  
 110 SPACES  
 1/16" = 1'-0"  
 10.10  
 10.8  
 11  
 12.6  
 10.10  
 10.8  
 11  
 12.6

































REVISIONS		
NUMBER	DATE	DESCRIPTION
1	03.13.2023	ADDCON.A1
2	06.09.2023	ADDCON.A2

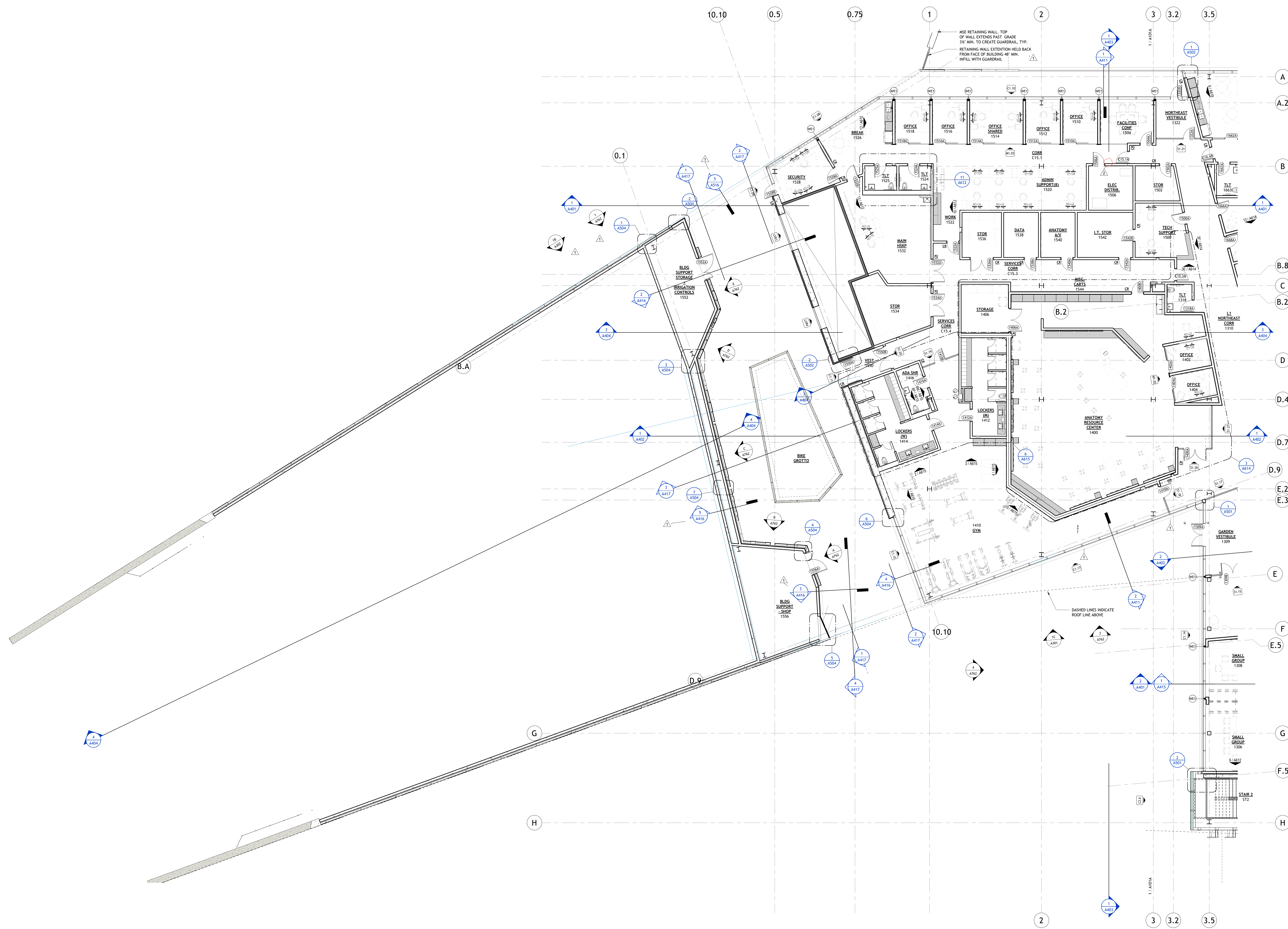

**1 | L1 - NOTE PLAN - AREA B**  
1/8" = 1'-0"















**PLAN SYMBOLS LEGEND**

- VIEW DIRECTION  
DETAIL NUMBER, TYP.  
SHEET NUMBER, TYP.
- BUILDING ELEVATIONS, MAIN
- BUILDING SECTION KEY
- WALL SECTION KEY
- DETAIL CALLOUT
- INTERIOR ELEVATION
- COLUMN GRID, NEW
- COLUMN GRID, EXISTING
- ROOM  
NAME  
NUMBER
- DOOR TAG, STANDARD
- WINDOW TAG  
REFER TO WINDOW SCHEDULE(S)  
SHEET A740, A741, etc.
- ALUMINUM WINDOW SYSTEM TAG  
REFER TO WINDOW SCHEDULE(S)  
SHEET A740, A741, etc.
- WALL PARTITION TAG  
REFER TO PARTITION SCHEDULE  
SHEET A701, A702, etc.
- FIRE EXTINGUISHER CABINET  
REFER TO LIFE SAFETY PLAN FOR TYPES
- FIRE EXTINGUISHER - BRACKET MOUNT  
REFER TO LIFE SAFETY PLAN FOR TYPES
- REVISION CLOUD W/ DELTA  
NO. OF REVISION ON SHEET

**POLK STANLEY WILCOX**  
 801 South Spring Street  
 Little Rock, AR 72201  
 501.378.0878 office  
 509 W. Spring St. | Suite 150  
 Fayetteville, AR 72701  
 479.444.0633 office  
 polkstanleywilcox.com

**CIVIL**  
 McCalland Consulting Engineers, Inc.  
 1580 E STEARNS ST  
 FAYETTEVILLE, AR 72703  
 P: 479.443.2377

**LANDSCAPE**  
 OSD  
 115 ST. JOHNS PLACE  
 BROOKLYN, NY 11217  
 P: 917.553.5886

**STRUCTURAL**  
 Martin Martin Consulting Engineers  
 808 SOUTH WALTON BLVD., STE 27  
 BENTONVILLE, AR 72712  
 P: 479.493.9945

**MEPF - LOW VOLTAGE**  
 Henderson Engineers  
 8340 LEXA DRIVE, STE 300  
 LENOIR, NC 28624  
 P: 913.600.8187

**SUSTAINABILITY**  
 SOM  
 224 SOUTH MICHIGAN AVENUE  
 CHICAGO, IL 60604  
 P: 312.360.4121

**SIGNAGE - WAYFINDING**  
 TWO TWELVE  
 236 W. 27th ST., SUITE 802  
 NEW YORK, NY 10001  
 P: 212.254.8670

**FOOD SERVICE**  
 JMC HOSPITALITY  
 856 SIX PINES DR., SUITE 8210  
 THE WOODLANDS, TX 77380  
 P: 409.841.2222

**WATER FEATURES**  
 OTL  
 2150 S. TOWNE CENTER, SUITE 100  
 ANAHEIM, CA 92806  
 P: 714.637.4747

**IRRIGATION**  
 WC3 DESIGN  
 11A ROBINSON MANOR BLVD.  
 ROCKERS ROCK, PA 16155  
 P: 844.231.7042

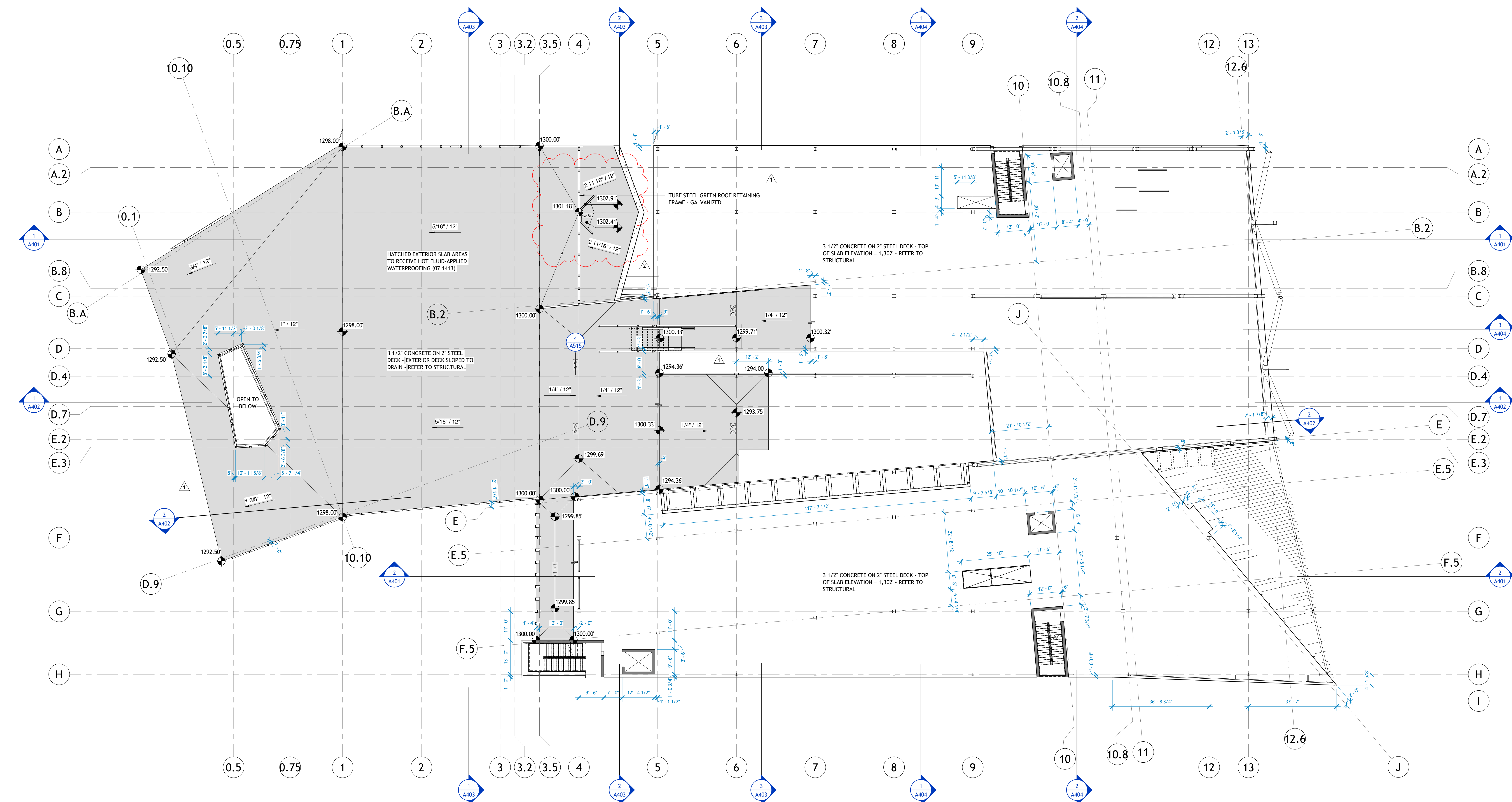

**1 LEVEL 2 - SLAB EDGE PLAN**  
 1/16" = 1'-0"



PSW Job Number:  
**993A**



**AWSOM**  
 Bentonville, AR

Issue Date:  
**02.24.2023**

REVISIONS	
NUMBER	DATE
1	03.13.2023
2	06.09.2023

Consents:  
**SLAB EDGE PLAN**

THIS PAGE IS BEST VIEWED IN COLOR  
**A102S**





REVISIONS		
NUMBER	DATE	DESCRIPTION
1	03.13.2023	ADDENDUM 1
2	06.29.2023	ADDENDUM 2



**1 | L3 - NOTE PLAN, AREA A**  
1/8" = 1'-0"



**PLAN SYMBOLS LEGEND**

- VIEW DIRECTION  
DETAIL NUMBER, TYP.  
SHEET NUMBER, TYP.
- BUILDING ELEVATIONS, MAIN
- BUILDING SECTION KEY
- WALL SECTION KEY
- DETAIL CALLOUT
- INTERIOR ELEVATION
- COLUMN GRID, NEW
- COLUMN GRID, EXISTING
- ROOM  
NAME  
NUMBER
- DOOR TAG, STANDARD
- WINDOW TAG  
REFER TO WINDOW SCHEDULE(S)  
SHEET A740, A741, etc.
- ALUMINUM WINDOW SYSTEM TAG  
REFER TO WINDOW SCHEDULE(S)  
SHEET A740, A741, etc.
- WALL PARTITION TAG  
REFER TO PARTITION SCHEDULE  
SHEET A701, A702, etc.
- FIRE EXTINGUISHER CABINET  
REFER TO LIFE SAFETY PLAN FOR TYPES
- FIRE EXTINGUISHER BRACKET MOUNT  
REFER TO LIFE SAFETY PLAN FOR TYPES
- REVISION CLOUD W/ DELTA  
NO. OF REVISION ON SHEET

**POLK STANLEY WILCOX**  
 801 South Spring Street  
 Little Rock, AR 72201  
 501.378.0878 office  
 509 W. Spring St. | Suite 150  
 Fayetteville, AR 72701  
 479.444.0633 office  
 polkstanleywilcox.com

CIVIL  
 McCalland Consulting Engineers, Inc.  
 1580 E STEARNS ST  
 FAYETTEVILLE, AR 72703  
 P: 479.443.2377

LANDSCAPE  
 OSD  
 115 ST. JOHNS PLACE  
 BROOKLYN, NY 11217  
 P: 917.553.5886

STRUCTURAL  
 Martin Martin Consulting Engineers  
 508 SOUTH WALTON BLVD., STE 27  
 BENTONVILLE, AR 72712  
 P: 479.493.9345

MEPF - LOW VOLTAGE  
 Henderson Engineers  
 8340 LENSEA DRIVE, STE 300  
 LENOIR, NC 28624  
 P: 919.660.8187

SUSTAINABILITY  
 SOM  
 224 SOUTH MICHIGAN AVENUE  
 CHICAGO, IL 60604  
 P: 312.360.4121

SIGNAGE + WAYFINDING  
 TWO TWELVE  
 236 W. 27th ST., SUITE 802  
 NEW YORK, NY 10001  
 P: 212.254.9870

FOOD SERVICE  
 JMC HOSPITALITY  
 856 SIX PINES DR., SUITE 8210  
 THE WOODLANDS, TX 77380  
 P: 689.841.2222

WATER FEATURES  
 OTL  
 2150 S. TOWNE CENTER, SUITE 100  
 ANAHEIM, CA 92806  
 P: 714.637.4747

IRRIGATION  
 WC3 DESIGN  
 11A ROBINSON MANOR BLVD.  
 ROCKESS ROCK, PA 16155  
 P: 844.231.7042

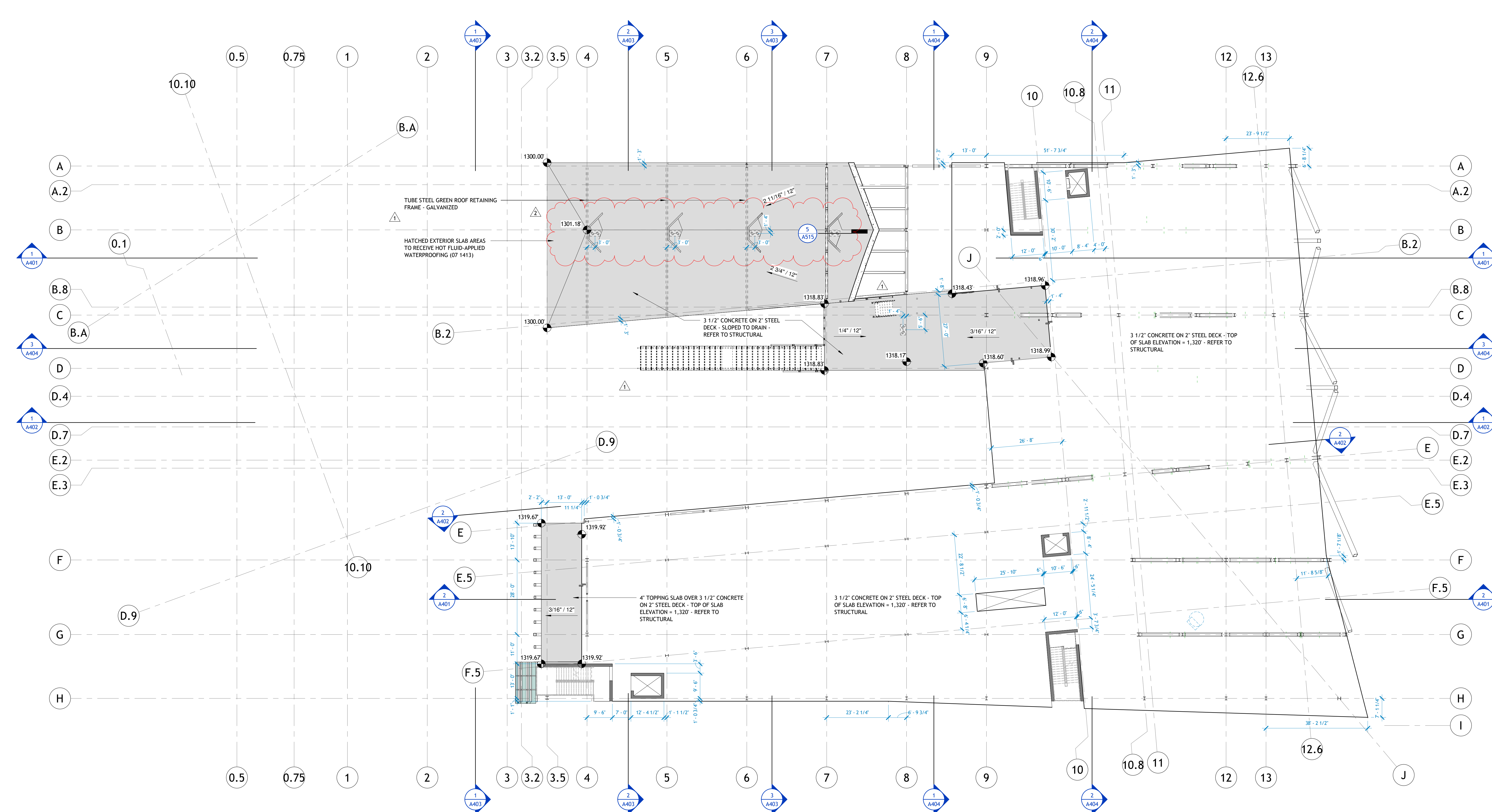

**1 LEVEL 3 - SLAB EDGE PLAN**  
 1/16" = 1'-0"



PSW Job Number:  
**993A**



**AWSOM**  
 Bentonville, AR

Issue Date:  
**02.24.2023**

REVISIONS		
NUMBER	DATE	DESCRIPTION
1	03.13.2023	ACCENDIAM.1
2	06.09.2023	ACCENDIAM.2

Contents:  
**SLAB EDGE PLAN**

THIS PAGE IS BEST VIEWED IN COLOR  
**A103S**







**PLAN SYMBOLS LEGEND**

- VIEW DIRECTION  
DETAIL NUMBER, TYP.  
SHEET NUMBER, TYP.
- BUILDING ELEVATIONS, MAIN
- BUILDING SECTION KEY
- WALL SECTION KEY
- DETAIL CALLOUT
- INTERIOR ELEVATION
- COLUMN GRID, NEW
- COLUMN GRID, EXISTING
- ROOM NAME / NUMBER
- DOOR TAG, STANDARD
- WINDOW TAG  
REFER TO WINDOW SCHEDULE(S)  
SHEET A740, A741, etc.
- ALUMINUM WINDOW SYSTEM TAG  
REFER TO WINDOW SCHEDULE(S)  
SHEET A740, A741, etc.
- WALL PARTITION TAG  
REFER TO PARTITION SCHEDULE  
SHEET A701, A702, etc.
- FIRE EXTINGUISHER CABINET  
REFER TO LIFE SAFETY PLAN FOR TYPES
- FIRE EXTINGUISHER - BRACKET MOUNT  
REFER TO LIFE SAFETY PLAN FOR TYPES
- REVISION CLOUD W/ DELTA  
NO. OF REVISION ON SHEET

**POLK STANLEY WILCOX**  
 801 South Spring Street  
 Little Rock, AR 72201  
 501.378.0878 office  
 509 W. Spring St. | Suite 150  
 Fayetteville, AR 72701  
 479.444.0633 office  
 polkstanleywilcox.com

CIVIL  
**McCalland Consulting Engineers, Inc.**  
 1580 E STEARNS ST  
 FAYETTEVILLE, AR 72703  
 P: 479.443.2377

LANDSCAPE  
**OSD**  
 115 ST. JOHNS PLACE  
 BROOKLYN, NY 11217  
 P: 917.553.5886

STRUCTURAL  
**Martin Consulting Engineers**  
 5008 SOUTH WALTON BLVD., STE. 27  
 BENTONVILLE, AR 72712  
 P: 479.493.9345

MEPF - LOW VOLTAGE  
**Henderson Engineers**  
 8340 LENEKA DRIVE, STE. 300  
 LENOIR, NC 28624  
 P: 913.600.8187

SUSTAINABILITY  
**SOM**  
 224 SOUTH MICHIGAN AVENUE  
 CHICAGO, IL 60604  
 P: 312.362.4121

SIGNAGE + WAYFINDING  
**TWO TWELVE**  
 236 W. 27th ST., SUITE 802  
 NEW YORK, NY 10001  
 P: 212.254.9870

FOOD SERVICE  
**JMC HOSPITALITY**  
 856 SIX PINES DR., SUITE 8210  
 THE WOODLANDS, TX 77380  
 P: 409.841.2222

WATER FEATURES  
**OTL**  
 2150 S. TOWNE CENTER, SUITE 100  
 ANAHEIM, CA 92806  
 P: 714.637.4747

IRRIGATION  
**WC3 DESIGN**  
 11A ROBINSON MANOR BLVD.  
 ROCKERS ROCK, PA 16135  
 P: 844.231.7042

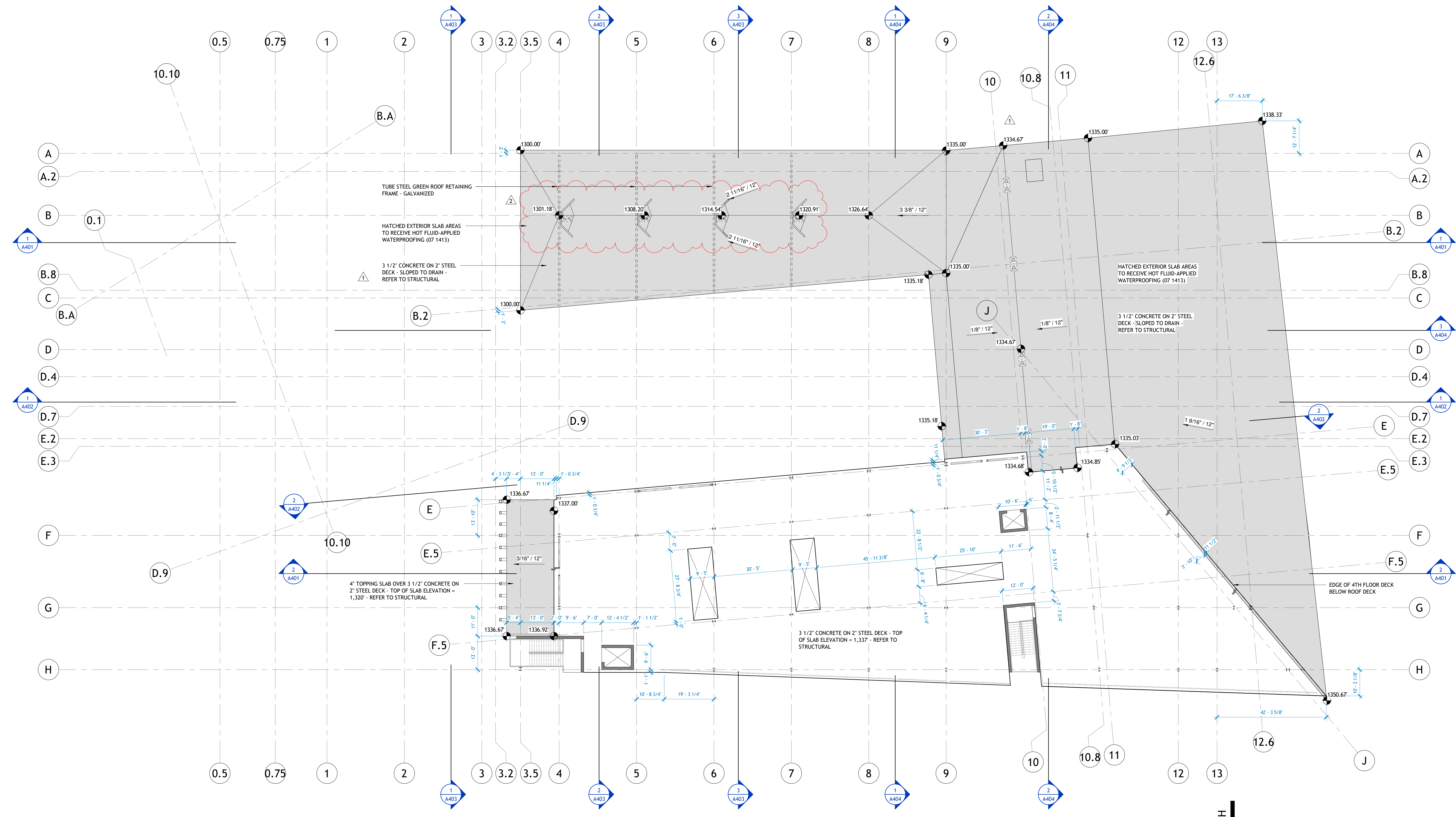

**1 LEVEL 4 - SLAB EDGE PLAN**  
 1/16" = 1'-0"

PSW Job Number:  
**993A**



**AWSOM**  
 Bentonville, AR

Issue Date:  
**02.24.2023**

REVISIONS		
NUMBER	DATE	DESCRIPTION
1	03.13.2023	ADDCON.A1
2	06.09.2023	ADDCON.A2

Contents:  
**SLAB EDGE PLAN**

**A104S**





REVISIONS		
NUMBER	DATE	DESCRIPTION
1	03.13.2023	ADDENDUM 1
2	06.09.2023	ADDENDUM 2

Consents:  
**OVERALL REFLECTED CEILING PLAN - LEVELS 0 + 1**

**RCP LEGEND**

- A1 - ACOUSTICAL CEILING TILES, (12" x 96") PREMIUM
- A2 - ACOUSTICAL CEILING TILES, (24" x 24") PREMIUM
- A3 - ACOUSTICAL CEILING TILES, (24" x 24") STANDARD
- A4 - ACOUSTICAL CEILING TILES, (24" x 24") CLEANABLE
- A5 - TECTUM PANEL, APPLIED
- A6 - REMOVED/ NOT IN PROJECT
- A7 - ACOUSTIC BLADES
- A8 - ACOUSTIC GYP BOARD
- BRASS PANELS  
EXTERIOR SOFFITS, TYP. MULTIPLE WIDTHS/REVEAL PATTERN
- G1 - GYPSUM BOARD ON SUSPENDED GRID SYSTEM
- G2 - GYPSUM BOARD ON METAL STUD FRAMING CONTROL JOINT INDICATOR, TYP.
- G3 - ACOUSTIC GYPSUM ASSEMBLY: SEE DETAIL 24 / A690
- PWD - PAINTED WOOD BLADES, CUSTOM (06 4000)
- SWS1 - STAINED WOOD CEILING - OPEN SLATS
- SWS2 - STAINED WOOD CEILING PANELS - SOLID, FLAT  
ACCESS POINT, PROVIDE HINGED OPERATION, VISUALLY SEAMLESS WITH CEILING
- SWS3 - STAINED WOOD VENEER, CUSTOM (06 4000)
- [SWS:33-33] CEILING TAG W/ TYPE AND HEIGHT A.F.F.
- DRP1 - MOTORIZED DRAPERY TRACK
- RS-A1 - MOTORIZED ROLLER SHADE (RS-A1)
- RS-A1P - MOTORIZED ROLLER SHADE IN POCKET (RS-A1P)
- RS-A3 - MOTORIZED ROLLER SHADE (RS-A3)
- RS-A3P - MOTORIZED ROLLER SHADE IN POCKET (RS-A3P)
- RS-B - MANUAL ROLLER SHADE (RS-B)
- RS-BP - MANUAL ROLLER SHADE IN POCKET (RS-BP)
- CTN - EXAM CURTAIN TRACK
- EXIT LIGHT
- DIRECTIONAL ARROW
- 2X2 ACCESS PANEL, FLANGELESS / MUD-IN

- LIGHT FIXTURES SHOWN FOR TYPE/ LOCATION COORDINATION. REFER TO ELECTRICAL PLANS FOR TYPE DESIGNATION AND SCHEDULE INFORMATION.**
- EXPOSED BULB LED FIXTURE (BACK OF HOUSE)
  - LED LOW-PROFILE COVE LIGHT
  - PENDANT LIGHT FIXTURE, LED CYLINDAR
  - PENDANT LIGHT FIXTURE, LED LINEAR
  - RECESSED LINEAR FIXTURE, LED
  - RECESSED CAN LIGHT, LED SQUARE
  - RECESSED FLAT PANEL FIXTURE, 12 X 48", LED
  - RECESSED FLAT PANEL FIXTURE, 24 X 24", LED
  - WALL-MOUNTED LINEAR FIXTURE, LED
  - HELP LIGHT INDICATOR
  - "NCL" - NURSE CALL LIGHT
  - "RSL" - ROOM STATUS LIGHT

**RCP NOTES**

- AT EXPOSED CEILINGS, PAINT DECK, STRUCTURE, AND EXPOSED MEP ITEMS, TYP. (NO PAINT REQUIRED IN STORAGE, MECHANICAL, ELECTRICAL, OR SERVICE ROOMS)



**1 | OVERALL CEILING PLAN - LEVEL 1**  
1/16" = 1'-0"

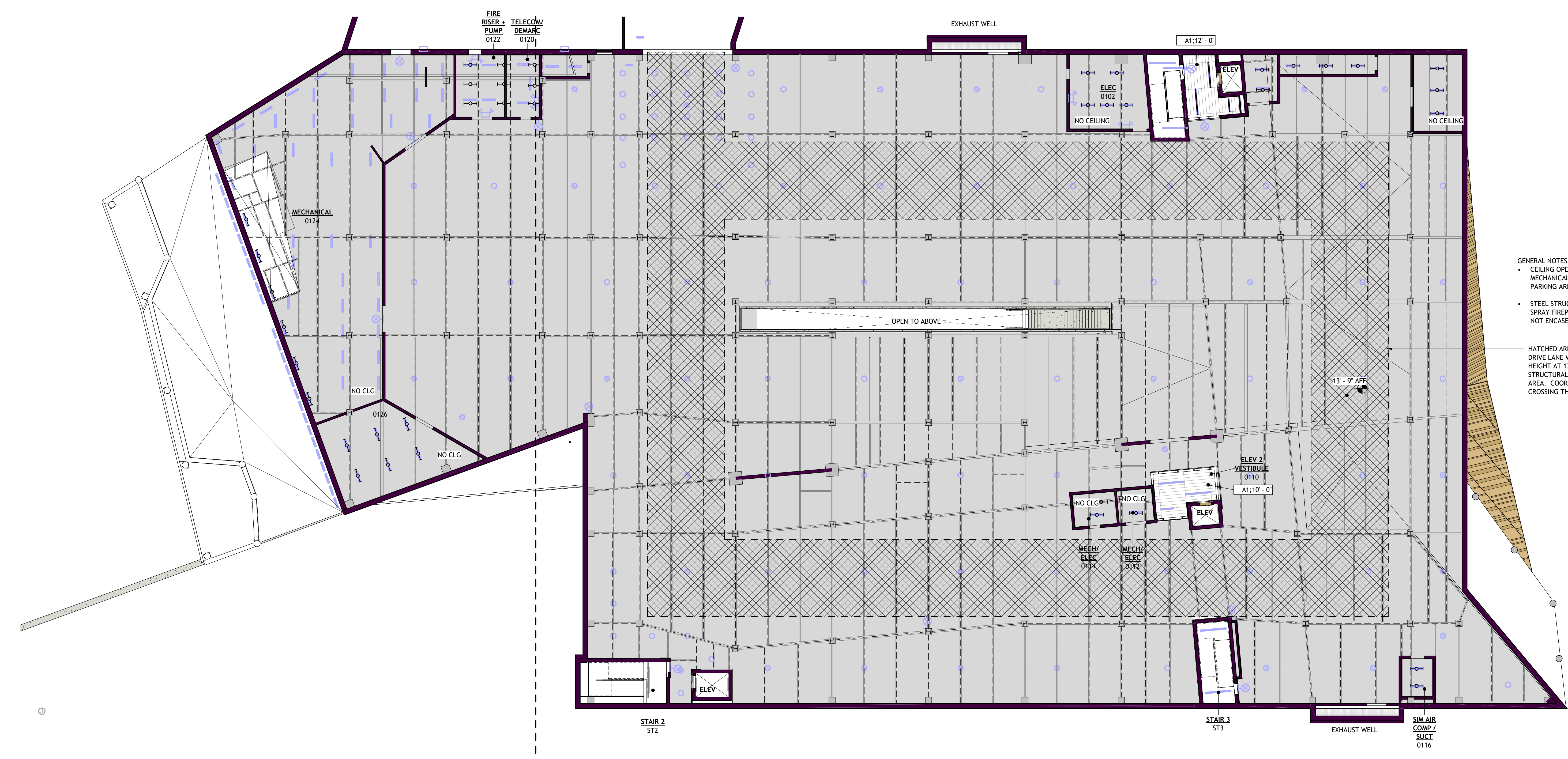

- GENERAL NOTES:**
- CEILING OPEN TO STRUCTURE THROUGHOUT MECHANICAL/ELECTRICAL ROOMS AND PARKING AREA.
  - STEEL STRUCTURE FULLY PROTECTED WITH SPRAY FIREPROOFING - 3 HR RATING WHERE NOT ENCASED IN CONCRETE
  - HATCHED AREA INDICATES TRUCK DELIVERY DRIVE LANE WITH ANTICIPATED TRUCK HEIGHT AT 13'-4". BOTTOMS OF ALL STRUCTURAL MEMBERS 13'-8" MIN IN THIS AREA. COORDINATE MEP ROUTING TO AVOID CROSSING THIS AREA LOW.

**0 | LEVEL 0 - CEILING PLAN 1/16"**  
1/16" = 1'-0"







RCP LEGEND

- A1 - ACOUSTICAL CEILING TILES, (12' x 96") PREMIUM
- A2 - ACOUSTICAL CEILING TILES, (24' x 24") PREMIUM
- A3 - ACOUSTICAL CEILING TILES, (24' x 24") STANDARD
- A4 - ACOUSTICAL CEILING TILES, (24' x 24") CLEANABLE
- A5 - TECTUM PANEL, APPLIED
- A6 - REMOVED/ NOT IN PROJECT
- AZ - ACOUSTIC BLADES
- AB - ACOUSTIC GYP BOARD
- BRASS PANELS  
EXTERIOR SOFFITS, TYP. MULTIPLE WIDTHS/REVEAL PATTERN
- G1 - GYPSUM BOARD ON SUSPENDED GRID SYSTEM
- G2 - GYPSUM BOARD ON METAL STUD FRAMING  
CONTROL JOINT INDICATION, TYP.
- G3 - ACOUSTIC GYPSUM ASSEMBLY:  
SEE DETAIL 24 / A690
- PMD - PAINTED WOOD BLADES, CUSTOM (06-4000)
- SWS1 - STAINED WOOD CEILING - OPEN SLATS
- SWP - STAINED WOOD CEILING PANELS - SOLID, FLAT  
ACCESS POINT: PROVIDE HINGED OPERATION,  
VISUALLY SEAMLESS WITH CEILING
- SWV - STAINED WOOD VENEER, CUSTOM (06-4000)
- SWS33-33' - CEILING TAG W/ TYPE AND HEIGHT A.F.F.
- DRP1 - MOTORIZED DRAPERY TRACK
- RS-A1 - MOTORIZED ROLLER SHADE (RS-A1)
- RS-A1P - MOTORIZED ROLLER SHADE IN POCKET (RS-A1P)
- RS-A3 - MOTORIZED ROLLER SHADE (RS-A3)
- RS-A3P - MOTORIZED ROLLER SHADE IN POCKET (RS-A3P)
- RS-B - MANUAL ROLLER SHADE (RS-B)
- RS-BP - MANUAL ROLLER SHADE IN POCKET (RS-BP)
- CTN - EXAM CURTAIN TRACK
- EXIT LIGHT
- DIRECTIONAL ARROW
- 2X2 ACCESS PANEL, FLANGELESS / MUD-IN

- LIGHT FIXTURES SHOWN FOR TYPE/ LOCATION COORDINATION. REFER TO ELECTRICAL PLANS FOR TYPE DESIGNATION AND SCHEDULE INFORMATION.
- EXPOSED BULB LED FIXTURE (BACK OF HOUSE)
  - LED LOW-PROFILE COVE LIGHT
  - PENDANT LIGHT FIXTURE, LED CYLINDRICAL
  - PENDANT LIGHT FIXTURE, LED LINEAR
  - RECESSED LINEAR FIXTURE, LED
  - RECESSED CAN LIGHT, LED SQUARE
  - RECESSED FLAT PANEL FIXTURE, 12 X 48", LED
  - RECESSED FLAT PANEL FIXTURE, 24 X 24", LED
  - WALL-MOUNTED LINEAR FIXTURE, LED
  - HELP LIGHT INDICATOR  
"NCL" : NURSE CALL LIGHT  
"RSL" : ROOM STATUS LIGHT

MECHANICAL FIXTURES ARE SHOWN FOR TYPE / COORDINATION. REFER TO MECHANICAL PLANS FOR TYPE DESIGNATION AND SCHEDULE INFORMATION.

RCP NOTES

1. AT EXPOSED CEILINGS, PAINT DECK, STRUCTURE, AND EXPOSED MEP ITEMS, TYP. (NO PAINT REQUIRED IN STORAGE, MECHANICAL, ELECTRICAL, OR SERVICE ROOMS)

1 | LEVEL 1 - AREA B  
1/8" = 1'-0"

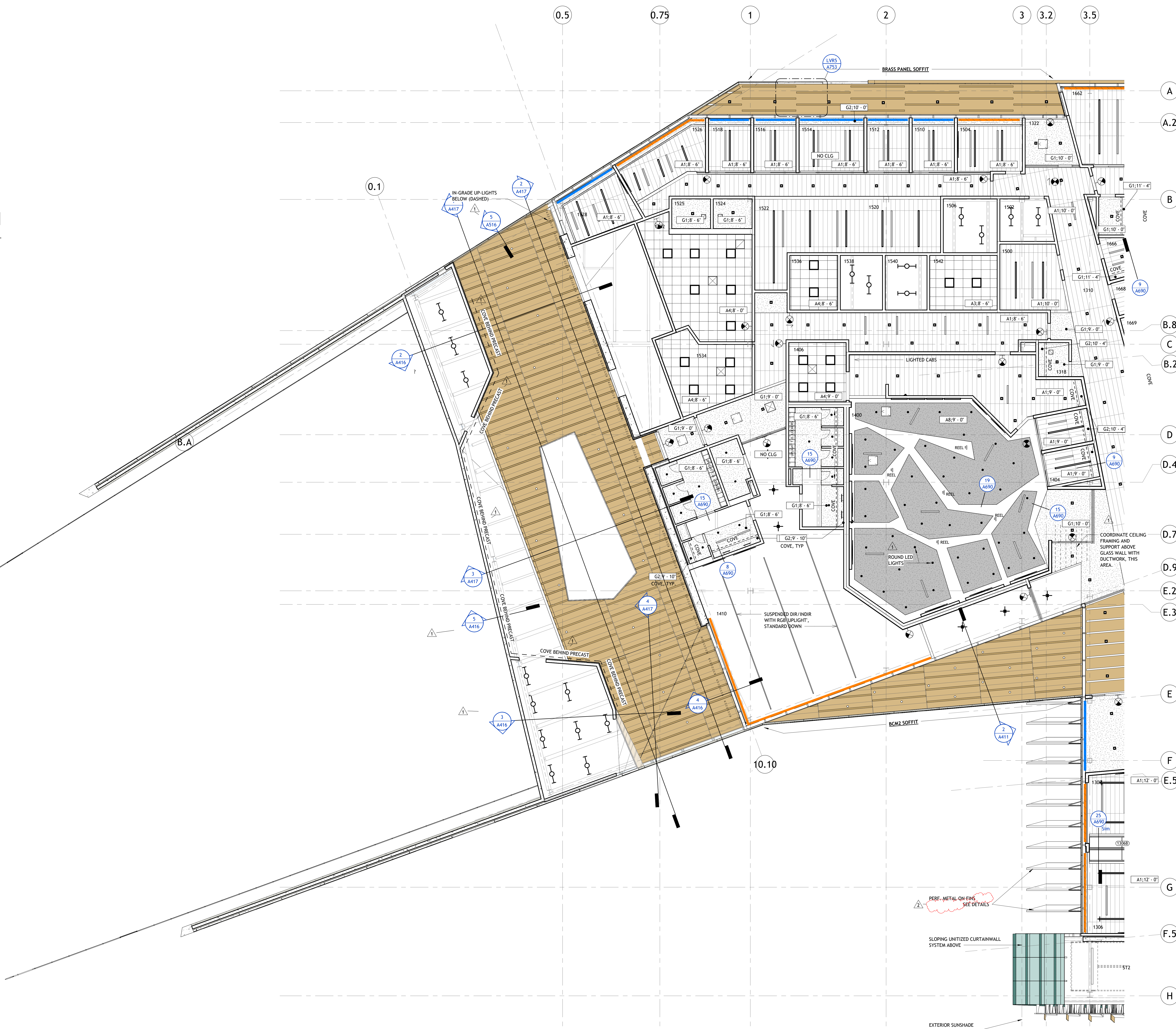

801 South Spring Street  
Little Rock, AR 72201  
501.378.0878 office  
509 W. Spring St. | Suite 150  
Fayetteville, AR 72701  
479.444.0923 office  
polkstanleywilcox.com

CIVIL  
McClelland Consulting Engineers, Inc.  
1580 E STEARNS ST  
FAYETTEVILLE, AR 72703  
P: 479.443.2377

LANDSCAPE  
OSD  
115 ST. JOHNS PLACE  
BROOKLYN, NY 11217  
P: 917.553.5886

STRUCTURAL  
Martin Consulting Engineers  
806 SOUTH WALTON BLVD., STE. 107  
BENTONVILLE, AR 72712  
P: 479.493.0945

MEPP - LOW VOLTAGE  
Henderson Engineers  
8346 LENOXA DRIVE, STE. 300  
LENSA, KS 66214  
P: 913.663.8187

SUSTAINABILITY  
SOM  
224 SOUTH MICHIGAN AVENUE  
P: 312.362.4121

SIGNAGE - WAYFINDING  
TWO TWELVE  
238 W. 27th ST., SUITE 802  
NEW YORK, NY 10001  
P: 212.254.8670

FOOD SERVICE  
JMC HOSPITALITY  
8506 SIX PINES DR., SUITE 8210  
THE WOODLANDS, TX 77380  
P: 408.641.2222

WATER FEATURES  
OTL  
2150 S. TOWNE CENTER, SUITE 100  
ANNARICA, CA 92009  
P: 714.637.4747

IRRIGATION  
WC3 DESIGN  
11A ROBINSON MANOR BLVD.  
ROCKERS ROCK, PA 16155  
P: 844.231.7042

PSW Job Number:  
993A



**AWSOM**  
Bentonville, AR

Issue Date:  
02.24.2023

REVISIONS		
NUMBER	DATE	DESCRIPTION
1	03.13.2023	ADDENDUM 1
2	06.29.2023	ADDENDUM 2

Consents:  
REFLECTED  
CEILING PLAN -  
LEVEL 1 AREA B



RCP LEGEND

- A1 - ACOUSTICAL CEILING TILES, (12' x 9') PREMIUM
- A2 - ACOUSTICAL CEILING TILES, (24' x 24') PREMIUM
- A3 - ACOUSTICAL CEILING TILES, (24' x 24') STANDARD
- A4 - ACOUSTICAL CEILING TILES, (24' x 24') CLEANABLE
- A5 - TECTUM PANEL, APPLIED
- A6 - REMOVED/NOT IN PROJECT
- A7 - ACOUSTIC BLADES
- A8 - ACOUSTIC GYP BOARD
- BRASS PANELS  
EXTERIOR SOFFITS, TYP. MULTIPLE WIDTHS/REVEAL PATTERN
- G1 - GYPSUM BOARD ON SUSPENDED GRID SYSTEM
- G2 - GYPSUM BOARD ON METAL STUD FRAMING  
CONTROL JOINT INDICATOR, TYP.
- G3 - ACOUSTIC GYPSUM ASSEMBLY:  
SEE DETAIL 24 / A690
- PWO - PAINTED WOOD BLADES, CUSTOM (06-4000)
- SWS1 - STAINED WOOD CEILING - OPEN SLATS
- SWS2 - STAINED WOOD CEILING PANELS - SOLID, FLAT  
ACCESS POINT, PROVIDE HINGED OPERATION,  
VISUALLY SEAMLESS WITH CEILING
- SWS3 - STAINED WOOD VENEER, CUSTOM (06-4000)
- SWS3-33 - CEILING TAG W/ TYPE AND HEIGHT A.F.F.
- DRP1 - MOTORIZED DRAPER TRACK
- RS-A1 - MOTORIZED ROLLER SHADE (RS-A1)
- RS-A1P - MOTORIZED ROLLER SHADE IN POCKET (RS-A1P)
- RS-A3 - MOTORIZED ROLLER SHADE (RS-A3)
- RS-A3P - MOTORIZED ROLLER SHADE IN POCKET (RS-A3P)
- RS-B - MANUAL ROLLER SHADE (RS-B)
- RS-BP - MANUAL ROLLER SHADE IN POCKET (RS-BP)
- CTN - EXAM CURTAIN TRACK
- EXIT LIGHT  
DIRECTIONAL ARROW
- 2X2 ACCESS PANEL, FLANGELESS / MUD-IN

- EXPOSED BULB LED FIXTURE (BACK OF HOUSE)
- LED LOW-PROFILE COVE LIGHT
- PENDANT LIGHT FIXTURE, LED CYLINDER
- PENDANT LIGHT FIXTURE, LED LINEAR
- RECESSED LINEAR FIXTURE, LED
- RECESSED CAN LIGHT, LED SQUARE
- RECESSED FLAT PANEL FIXTURE, 12 X 48", LED
- RECESSED FLAT PANEL FIXTURE, 24 X 24", LED
- WALL-MOUNTED LINEAR FIXTURE, LED
- HELP LIGHT INDICATOR  
"NCL" - NURSE CALL LIGHT  
"RSL" - ROOM STATUS LIGHT

MECHANICAL FIXTURES ARE SHOWN FOR TYPE / COORDINATION. REFER TO MECHANICAL PLANS FOR TYPE DESIGNATION AND SCHEDULE INFORMATION.

RCP NOTES

1. AT EXPOSED CEILINGS, PAINT DECK, STRUCTURE, AND EXPOSED MEP ITEMS, TYP. (NO PAINT REQUIRED IN STORAGE, MECHANICAL, ELECTRICAL, OR SERVICE ROOMS)



1 | LEVEL 3 - CEILING PLAN  
1/8" = 1'-0"

801 South Spring Street  
Little Rock, AR 72201  
501.378.0878 office  
509 W. Spring St. | Suite 150  
Fayetteville, AR 72701  
479.844.0623 office  
polkstanleywilcox.com

CIVIL  
McCalland Consulting Engineers, Inc.  
1580 E STEARNS ST  
FAVETTEVILLE, AR 72703  
P: 479.443.2377

LANDSCAPE  
OSD  
115 ST. JOHNS PLACE  
BROOKLYN, NY 11217  
P: 917.553.5586

STRUCTURAL  
Martin Consulting Engineers  
806 SOUTH WALTON BLVD., STE. 107  
BENTONVILLE, AR 72712  
P: 479.489.0945

MEP - LOW VOLTAGE  
Henderson Engineers  
8346 LENEXA DRIVE, STE. 300  
LENEXA, KS 66214  
P: 913.660.6187

SUSTAINABILITY  
SOM  
224 SOUTH MICHIGAN AVENUE  
CHICAGO, IL 60604  
P: 312.362.4121

SIGNAGE + WAYFINDING  
TWO TWELVE  
236 W. 27th ST., SUITE 802  
NEW YORK, NY 10001  
P: 212.254.9870

FOOD SERVICE  
JMC HOSPITALITY  
8506 SIX PINES DR., SUITE 8210  
THE WOODLANDS, TX 77380  
P: 681.841.2222

WATER FEATURES  
OTL  
2150 S. TOWNE CENTER, SUITE 100  
ANNARICA, CA 95009  
P: 714.637.4747

IRRIGATION  
WCS DESIGN  
11A ROBINSON MANOR BLVD.  
ROCKESP, PA 16155  
P: 844.231.7042

PSW Job Number:  
993A

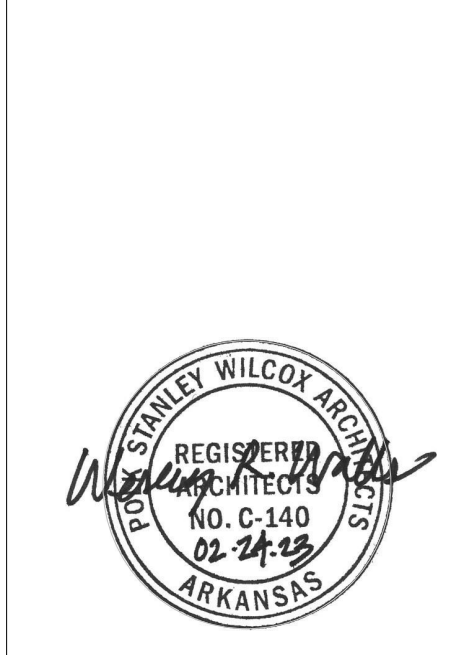

**AWSOM**  
Bentonville, AR

Issue Date:  
02.24.2023

REVISIONS		
NUMBER	DATE	DESCRIPTION
1	03/13/2023	ADDCON.A1
2	06/09/2023	ADDCON.A2

Consents:  
REFLECTED  
CEILING PLAN -  
LEVEL 3













REVISIONS		
NUMBER	DATE	DESCRIPTION
1	03.13.2023	ACCENDIAM.1
2	06.09.2023	ACCENDIAM.2

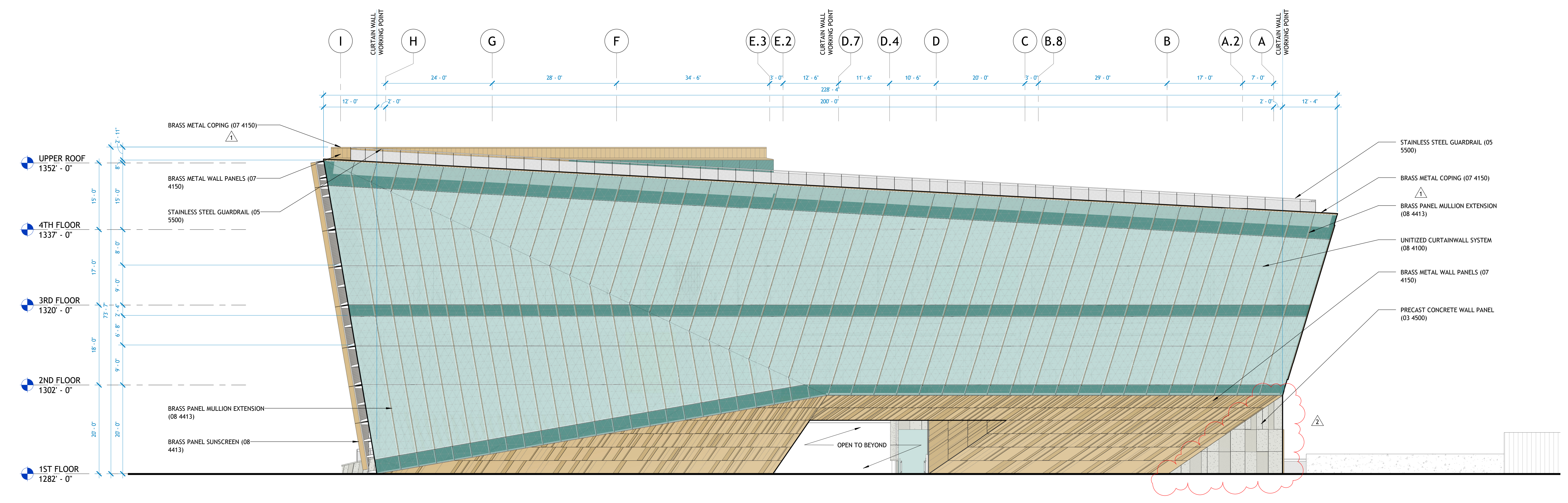

**1 | EAST ELEVATION**  
3/32" = 1'-0"

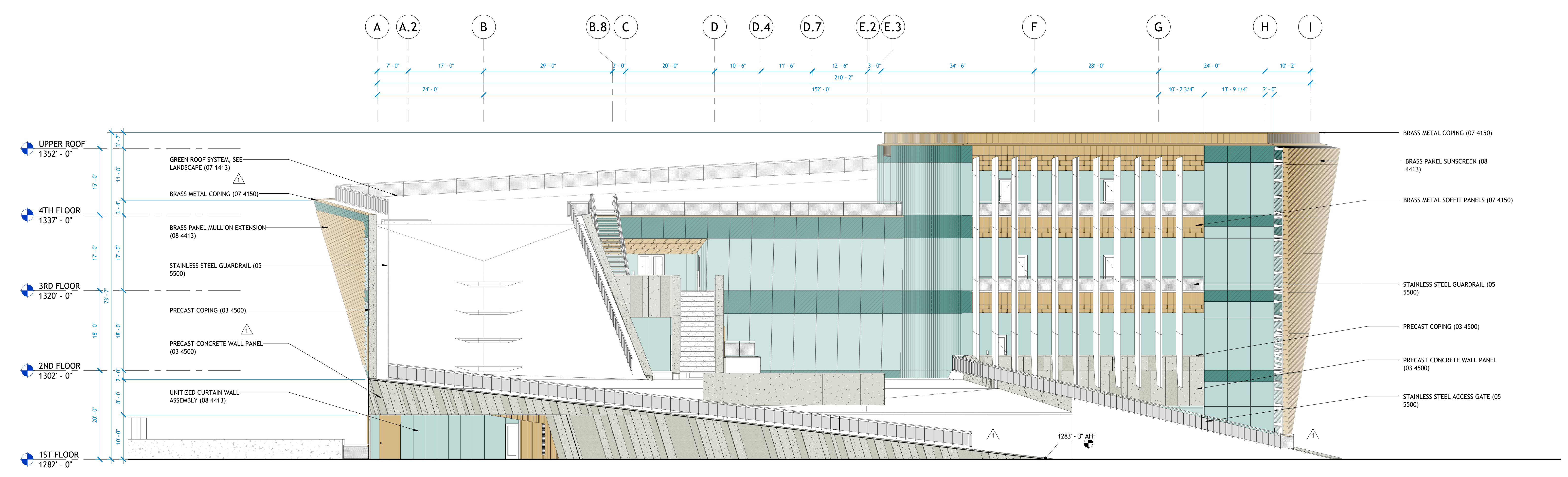

**2 | WEST ELEVATION**  
3/32" = 1'-0"











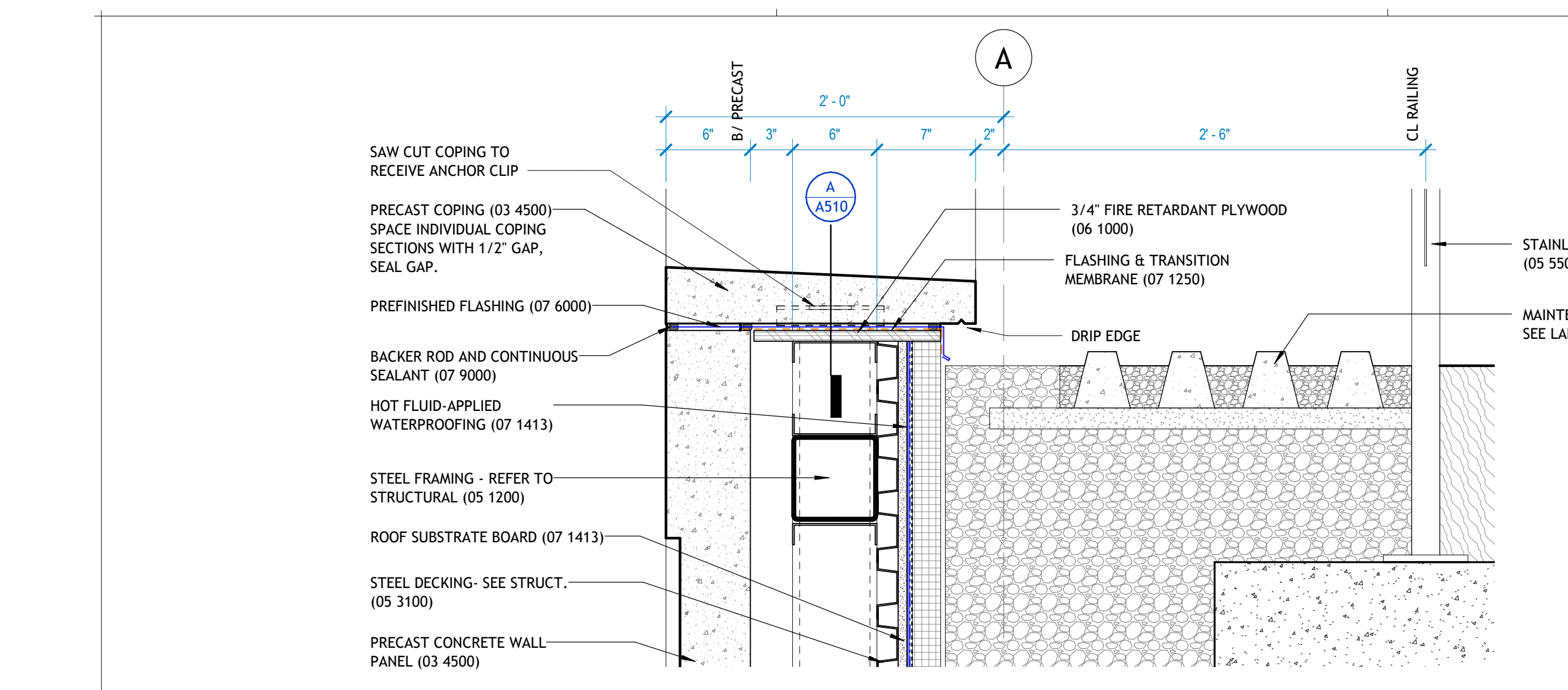

**1 WALL DETAIL**  
1 1/2" = 1'-0"

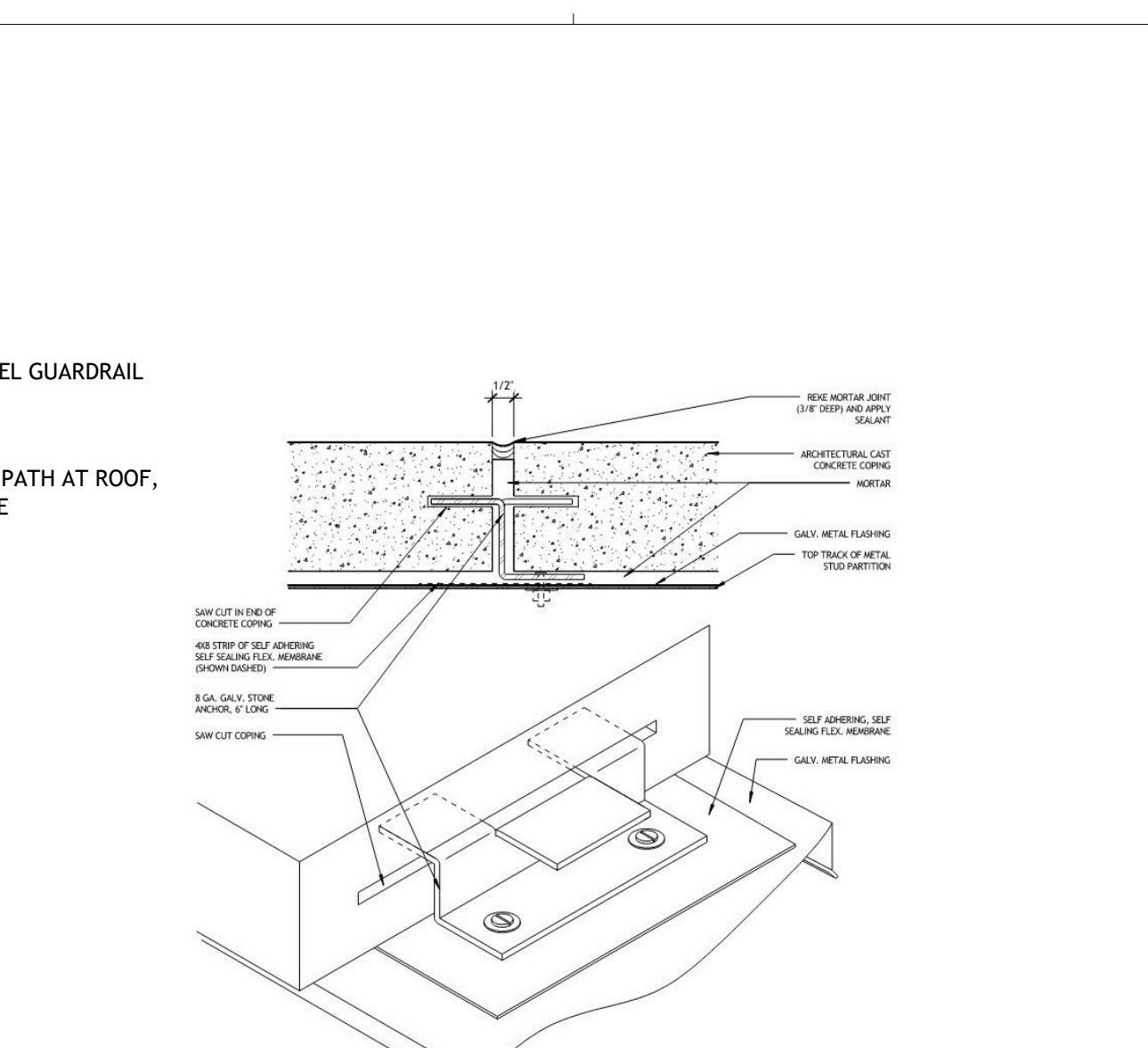

**A ANCHORAGE AT PRECAST COPING**

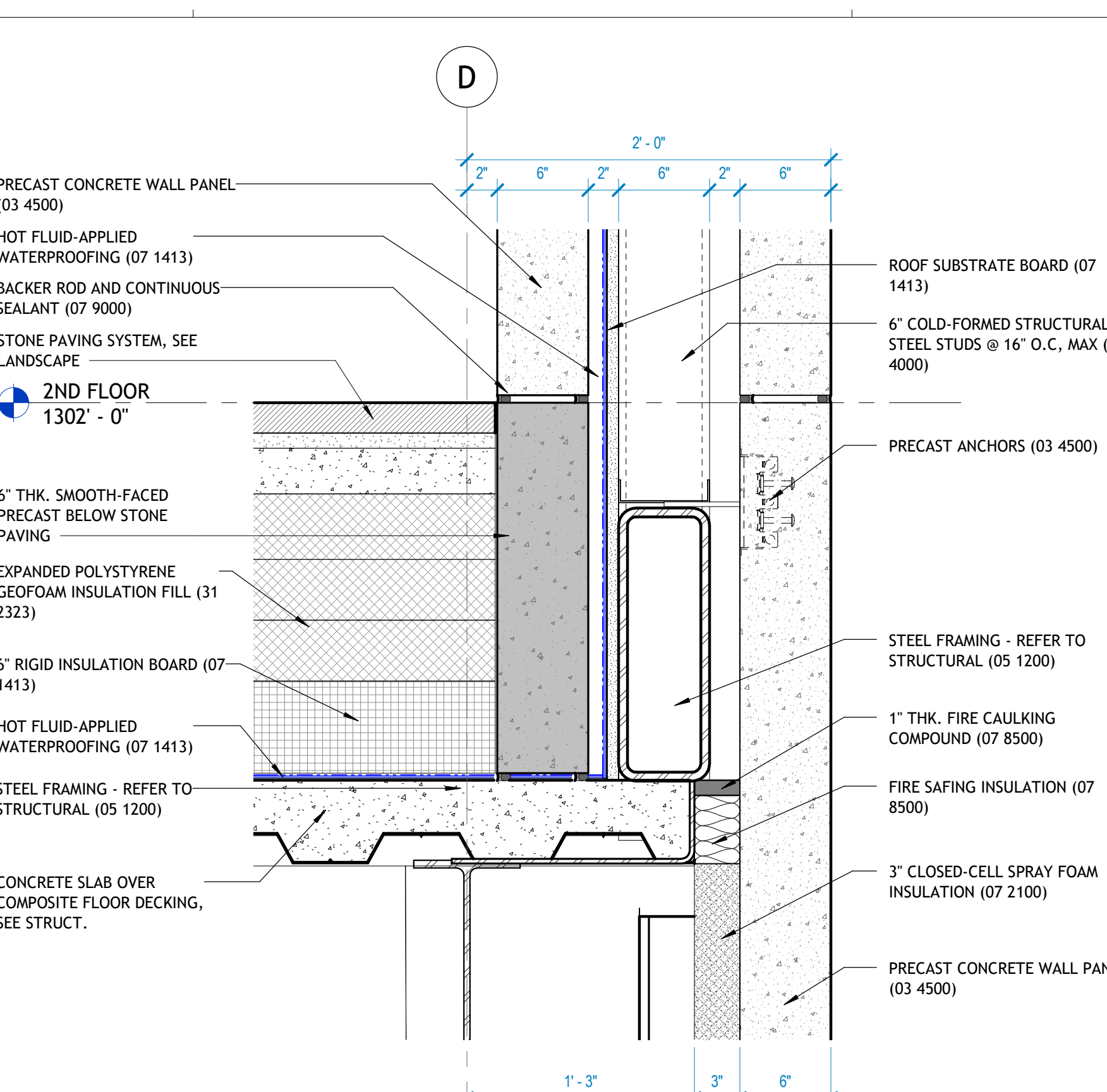

**5 WALL DETAIL**  
1 1/2" = 1'-0"

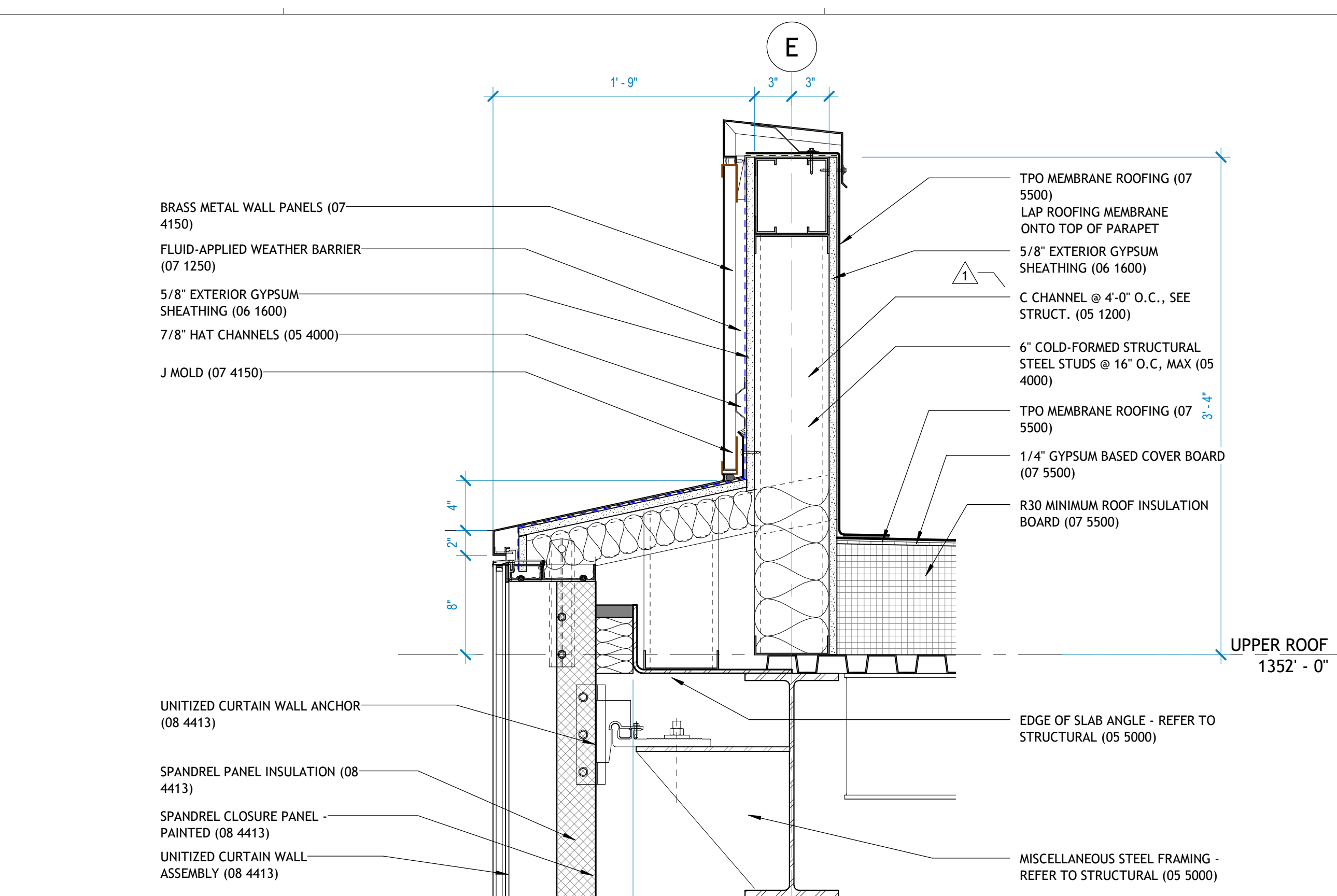

**8 WALL DETAIL**  
1 1/2" = 1'-0"

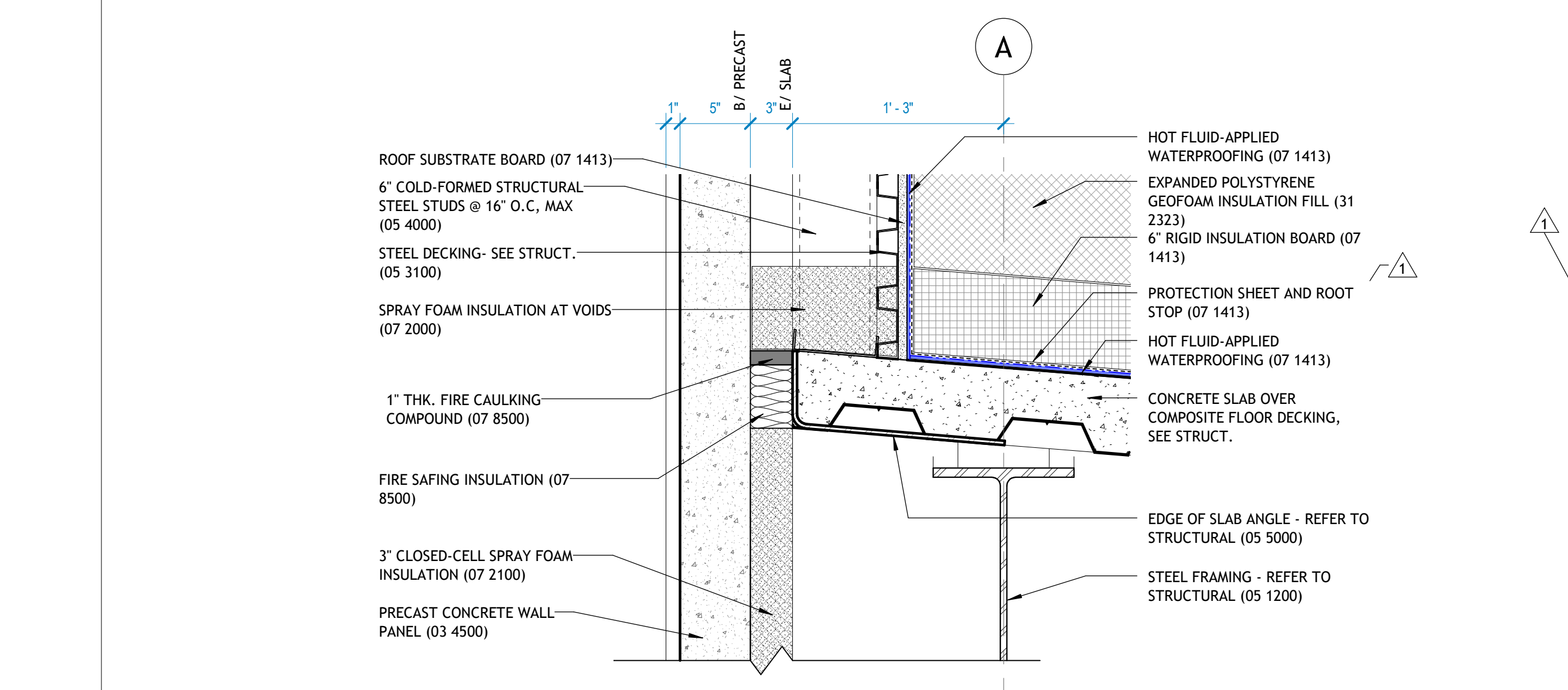

**2 WALL DETAIL**  
1 1/2" = 1'-0"

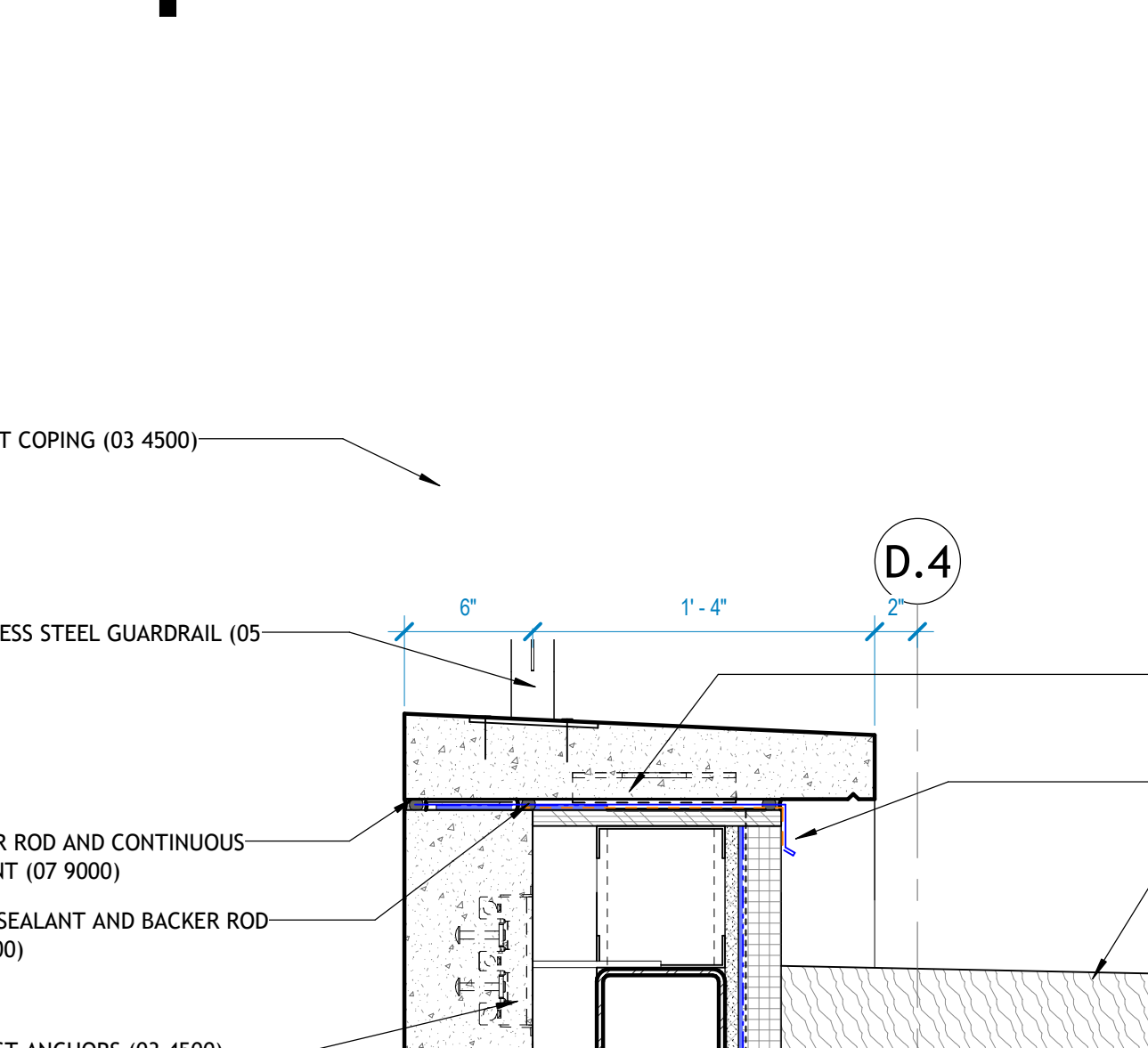

**D.4 ANCHORAGE AT PRECAST COPING**

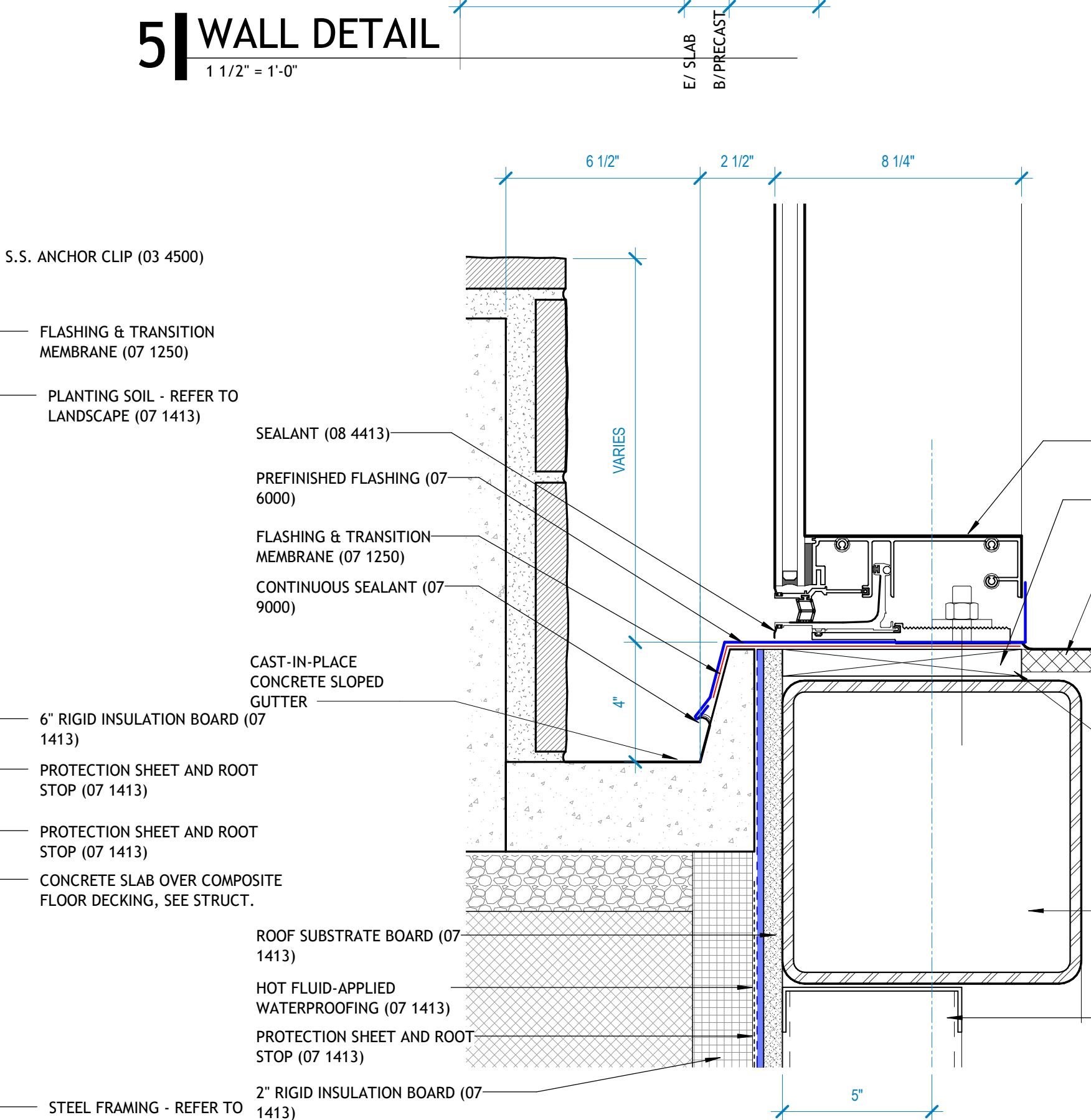

**B CONCRETE GUTTER**  
3" = 1'-0"

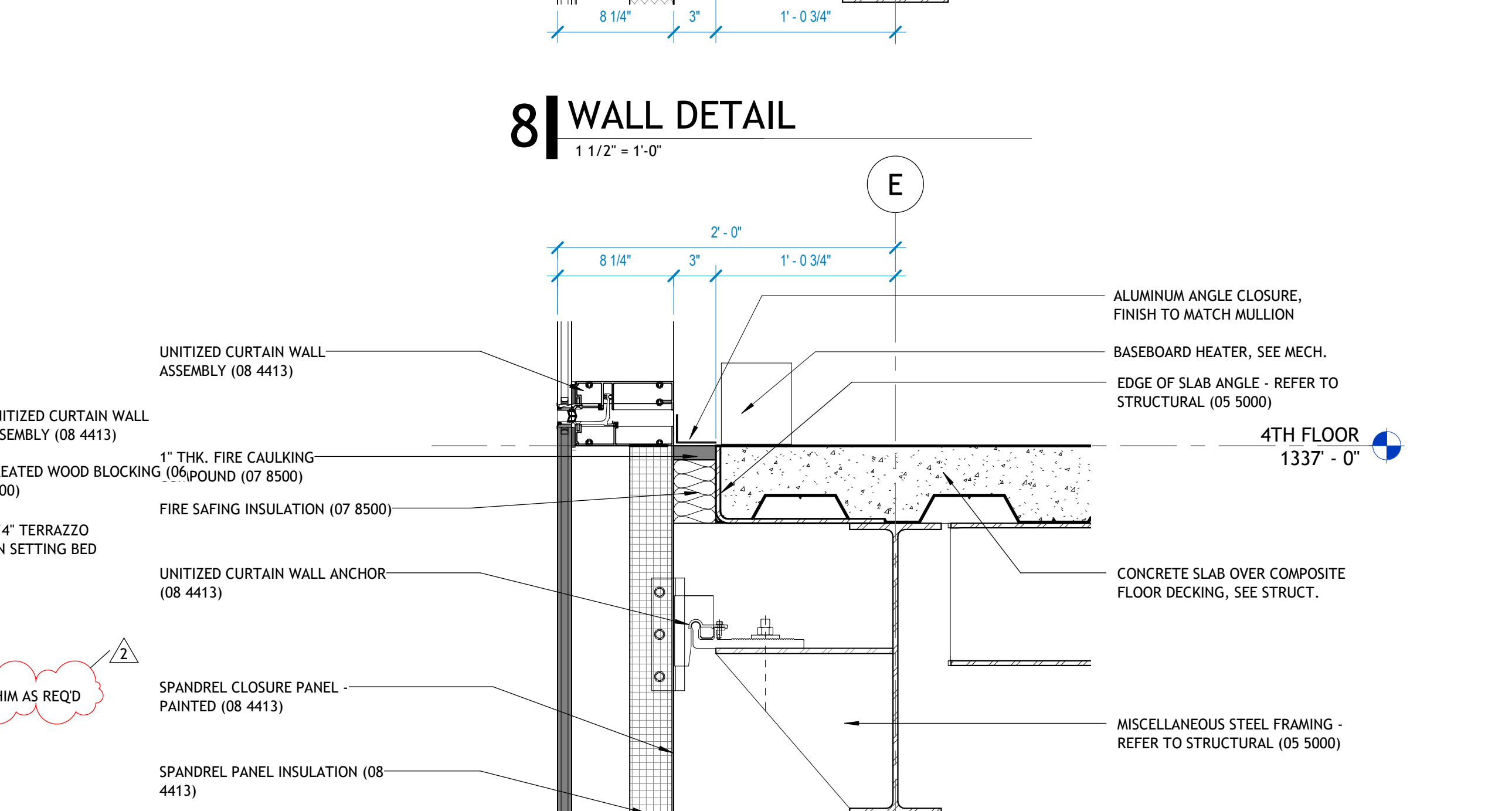

**9 WALL DETAIL**  
1 1/2" = 1'-0"

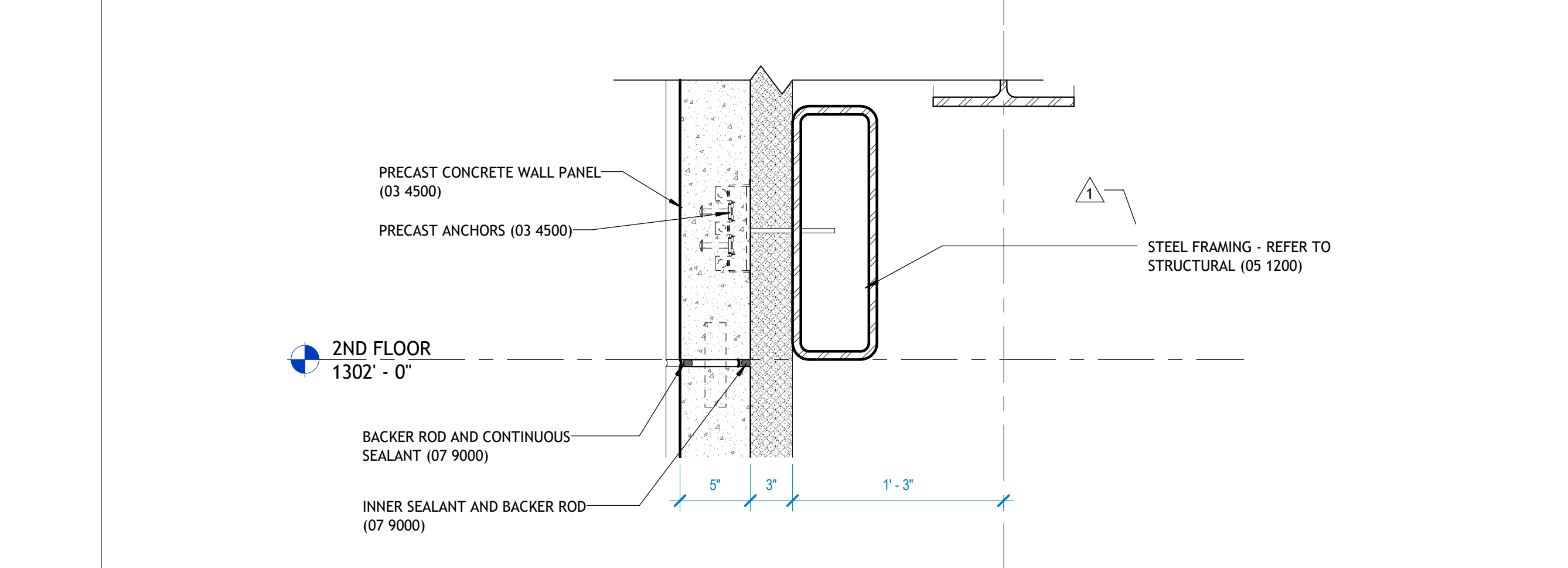

**3 WALL DETAIL**  
1 1/2" = 1'-0"

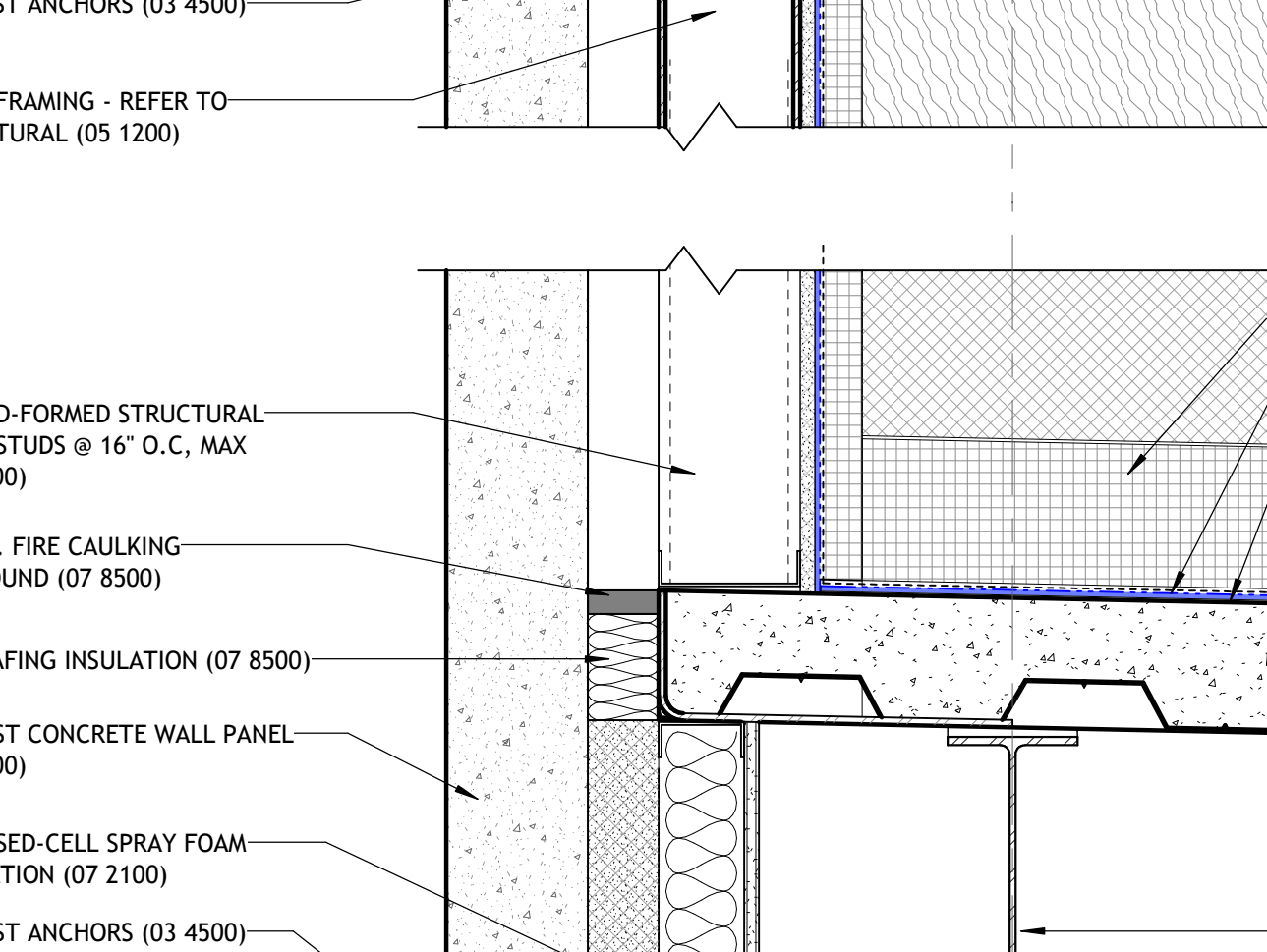

**6 WALL DETAIL**  
1 1/2" = 1'-0"

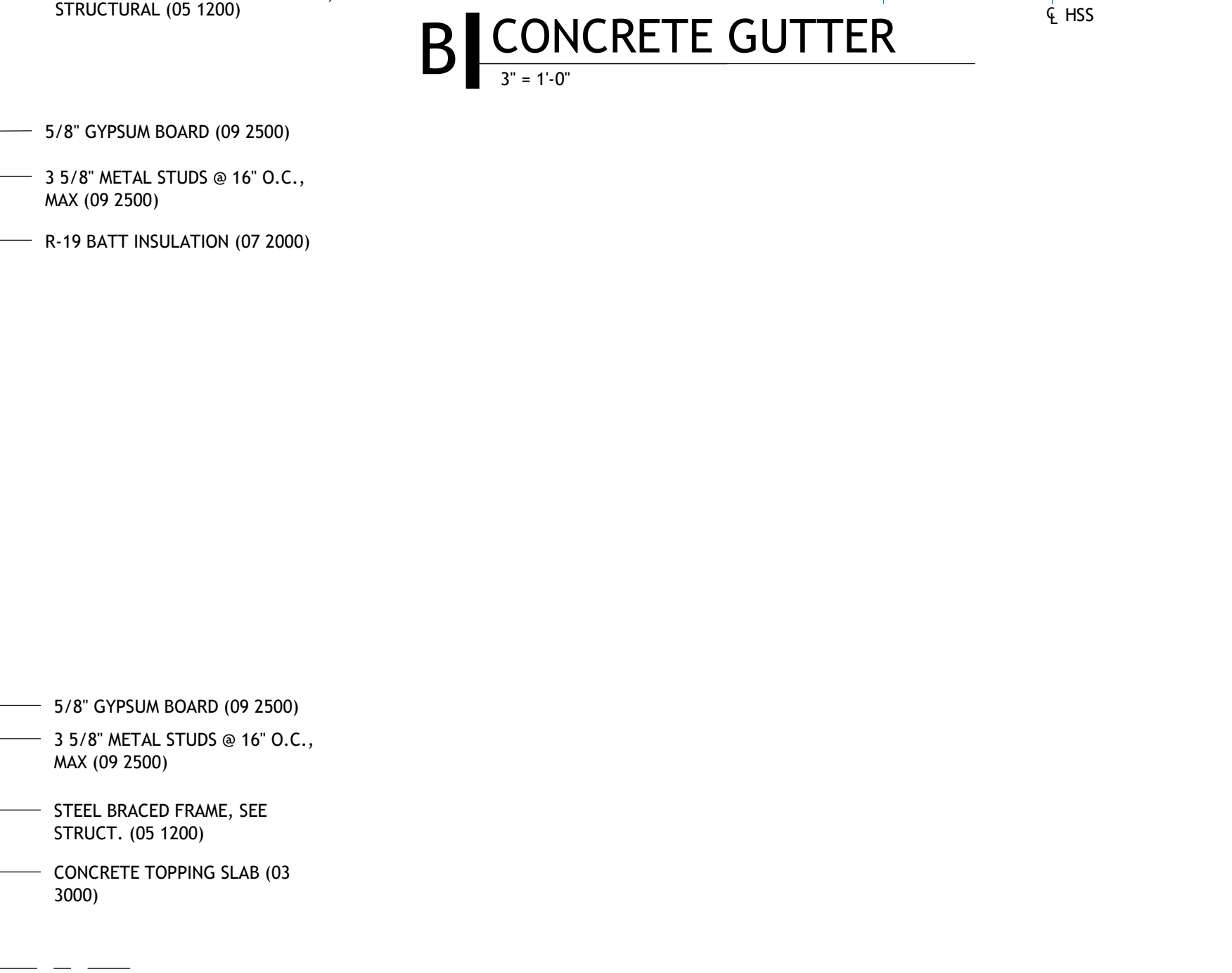

**7 WALL DETAIL**  
1 1/2" = 1'-0"

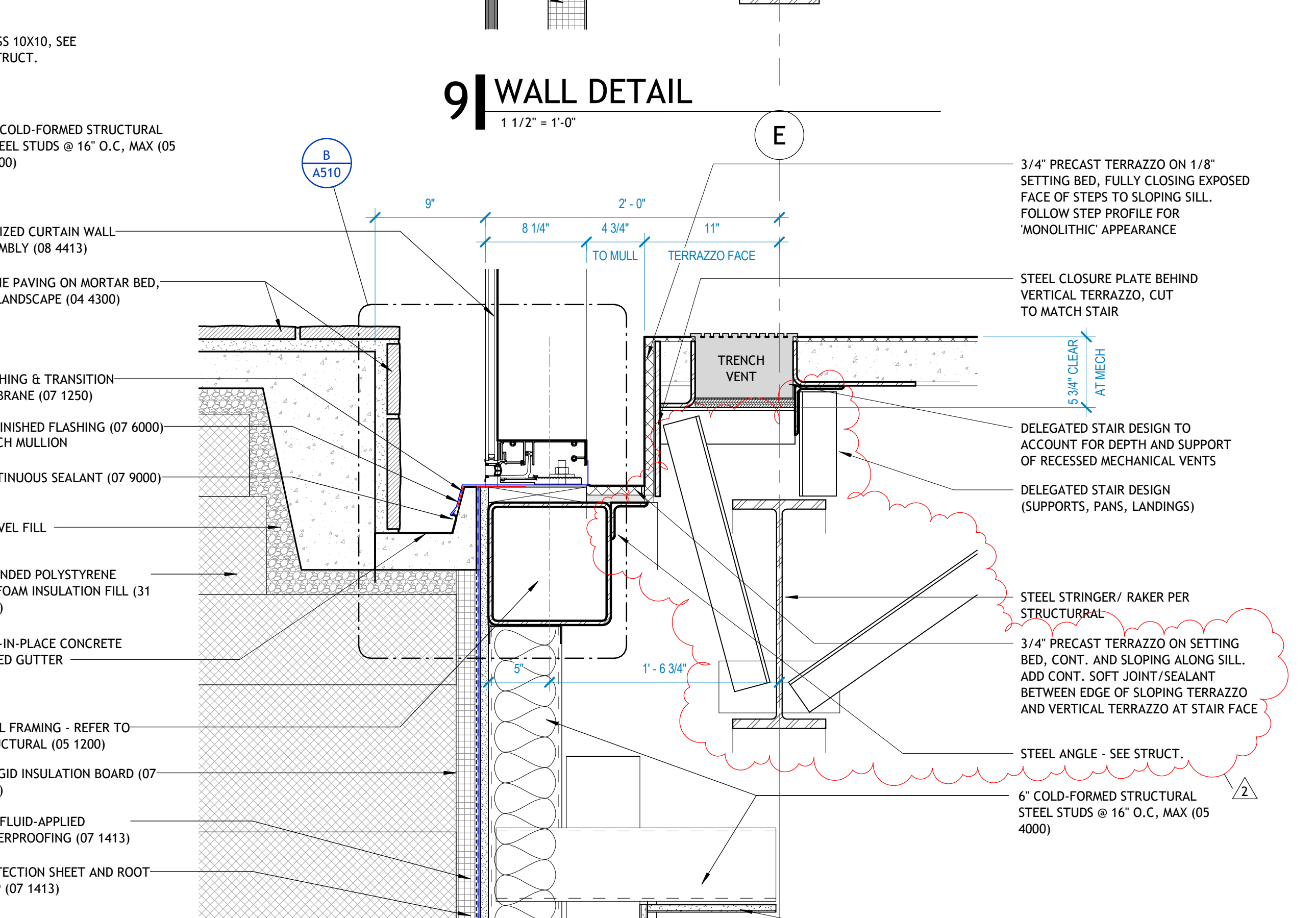

**10 WALL DETAIL**  
1 1/2" = 1'-0"

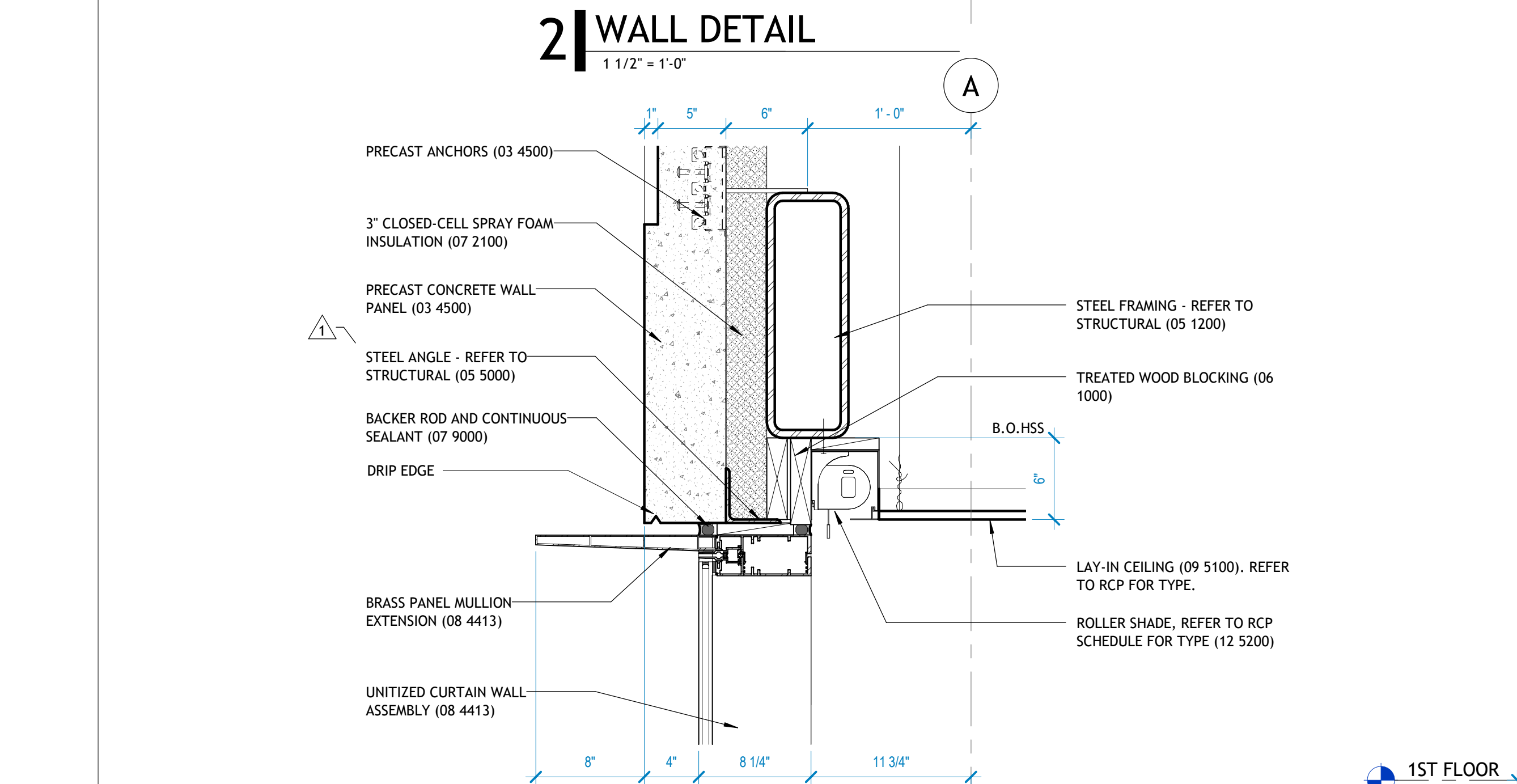

**4 WALL DETAIL**  
1 1/2" = 1'-0"

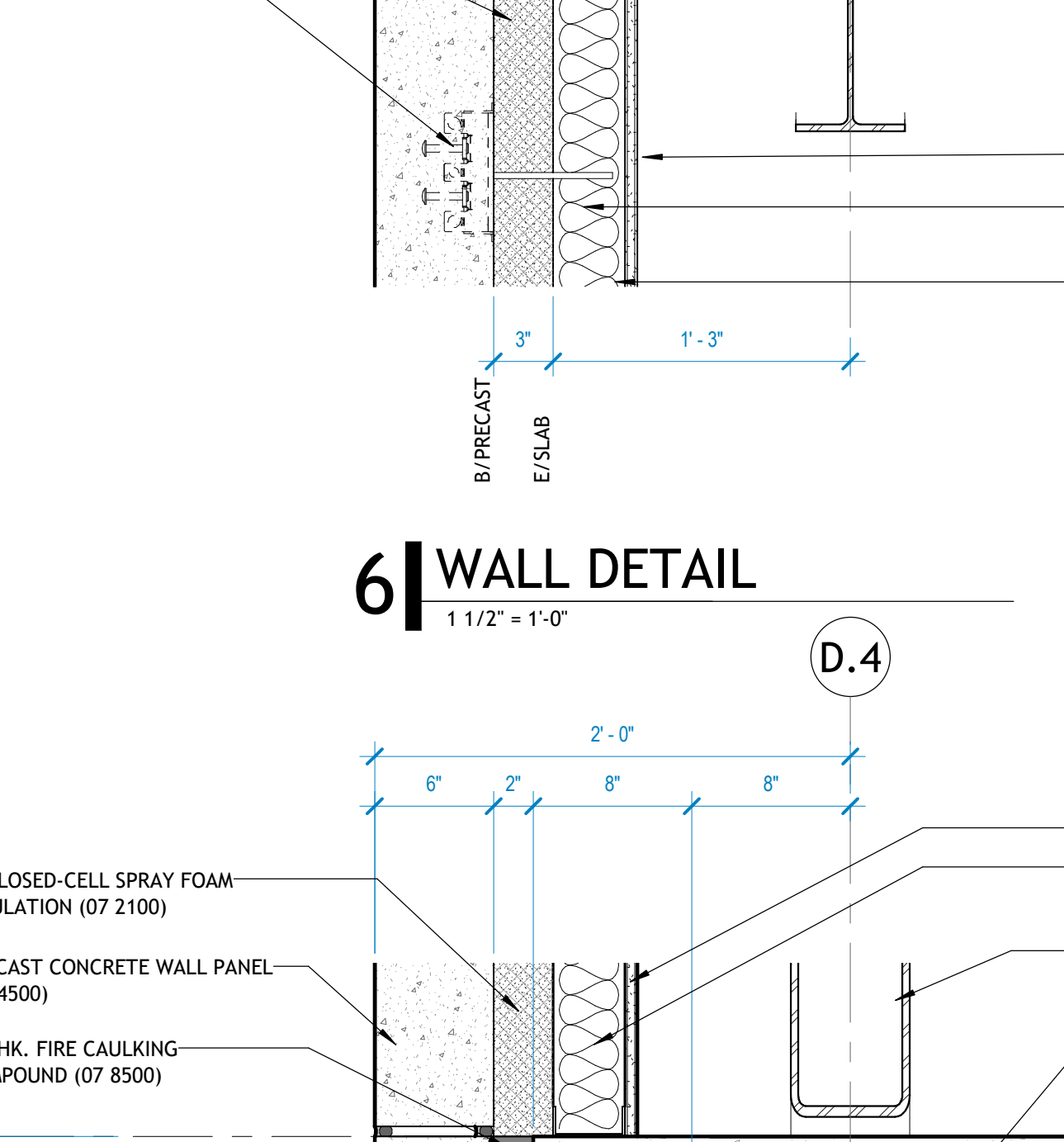

**1 WALL DETAIL**  
1 1/2" = 1'-0"

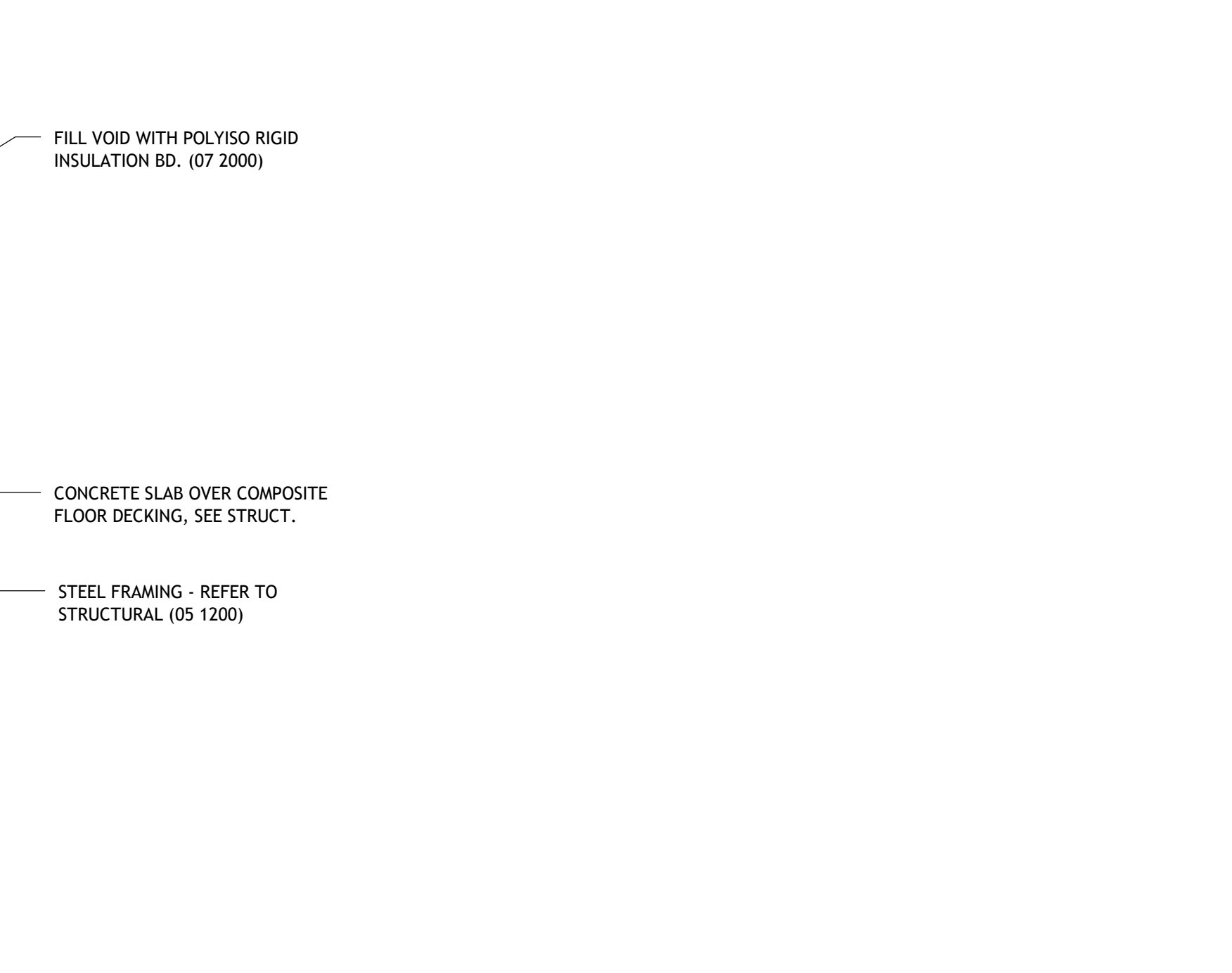

**11 WALL DETAIL**  
1 1/2" = 1'-0"

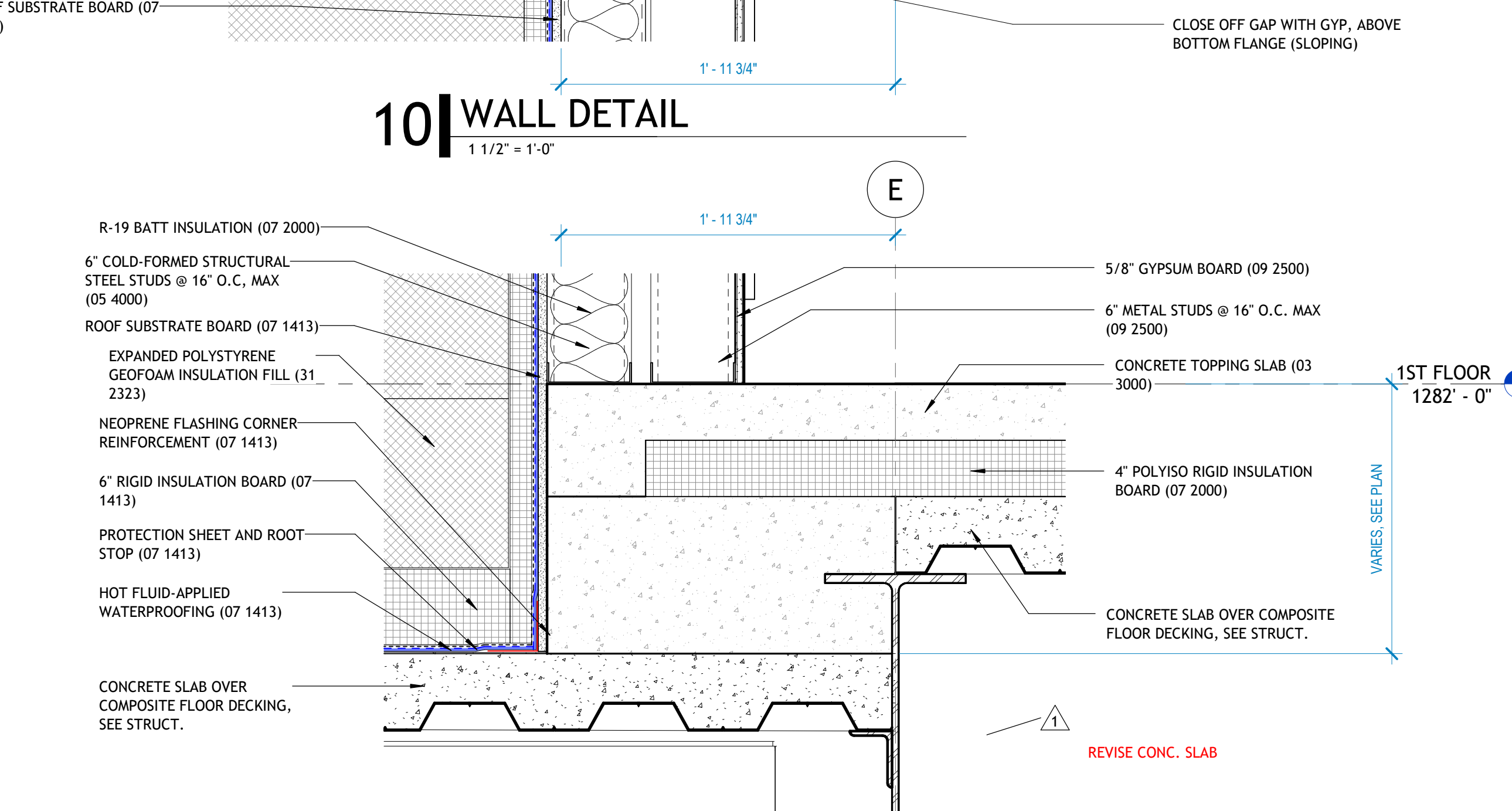

**UPPER ROOF**  
1352' - 0"

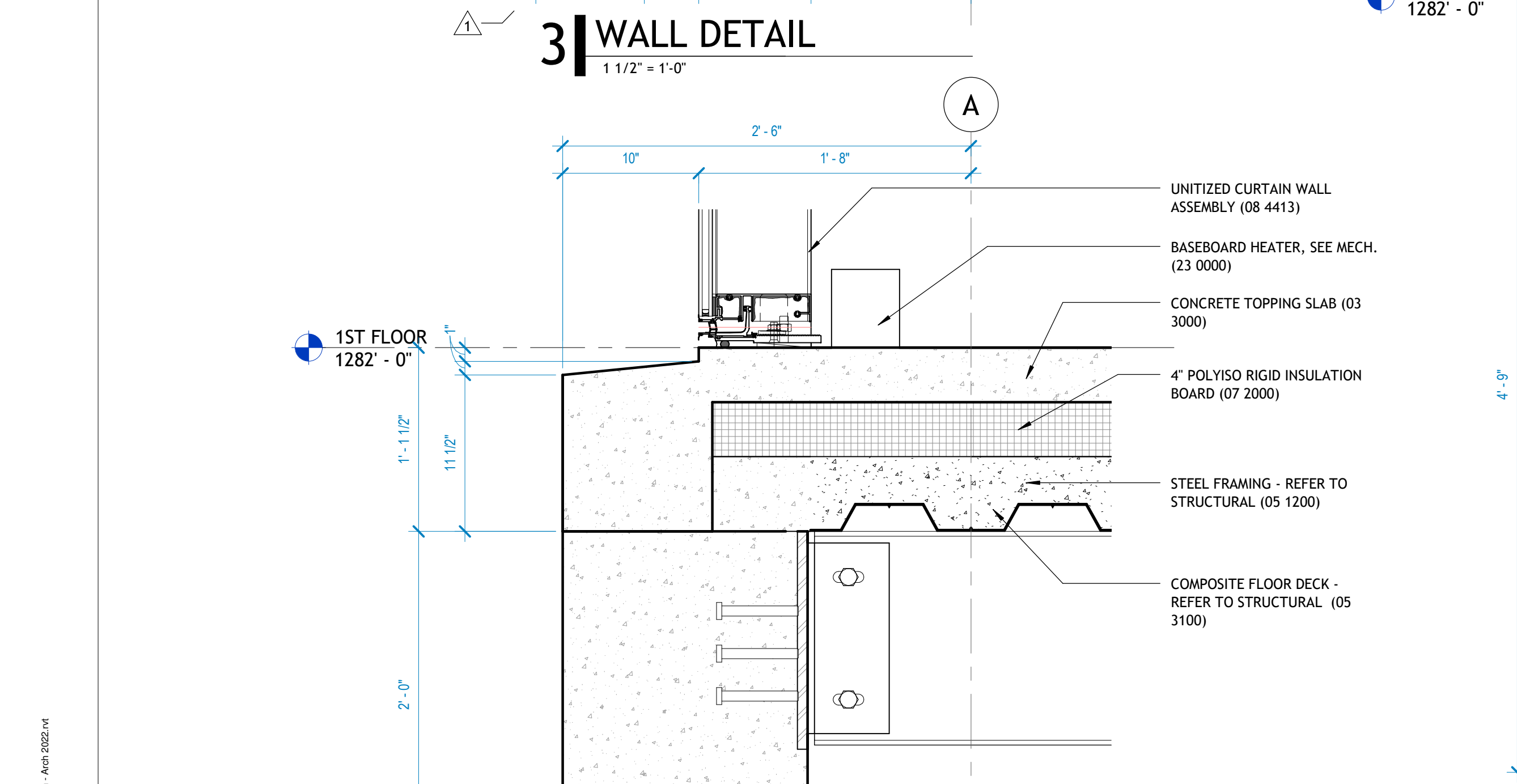

**1 WALL DETAIL**  
1 1/2" = 1'-0"

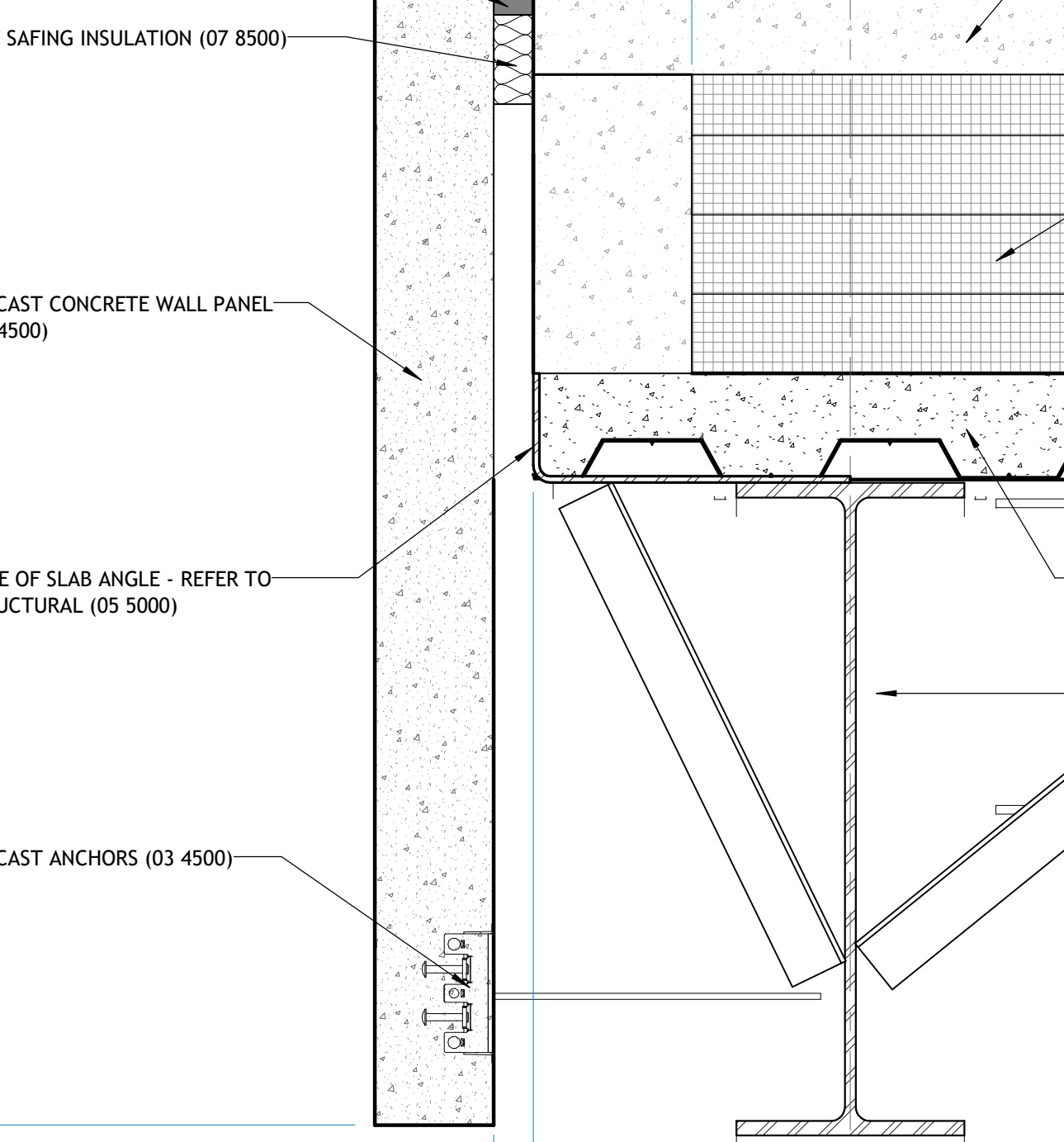

**2 WALL DETAIL**  
1 1/2" = 1'-0"

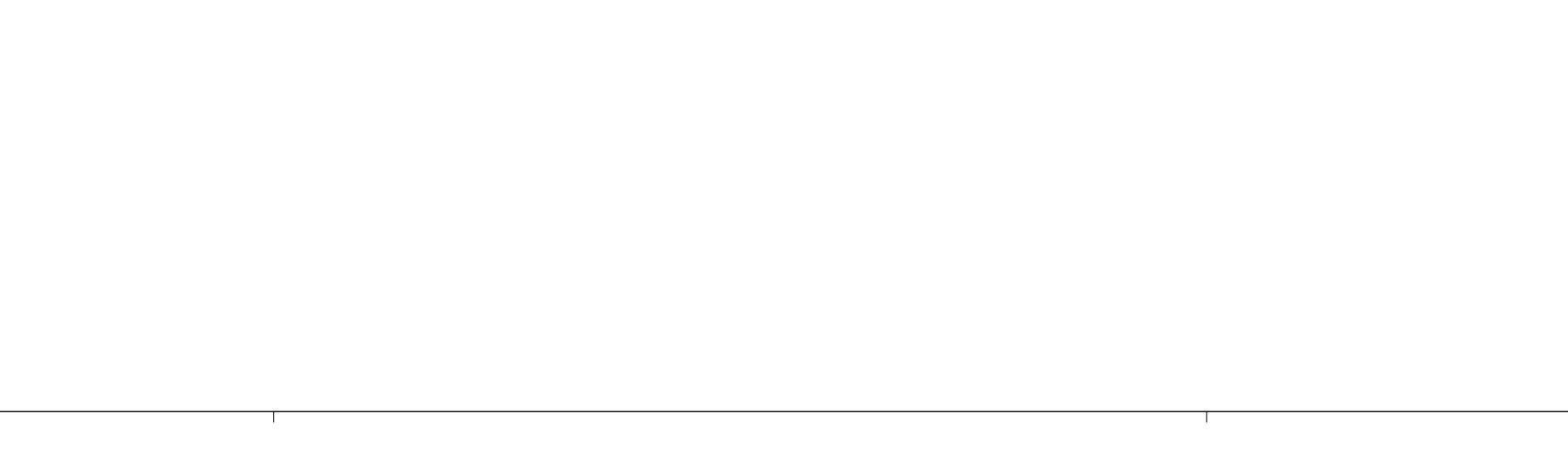

**3 WALL DETAIL**  
1 1/2" = 1'-0"

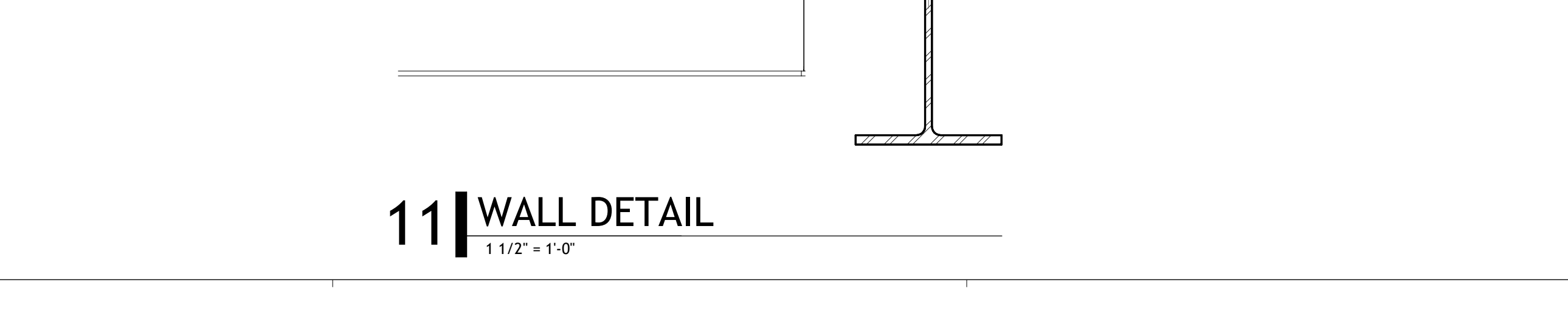

**4 WALL DETAIL**  
1 1/2" = 1'-0"

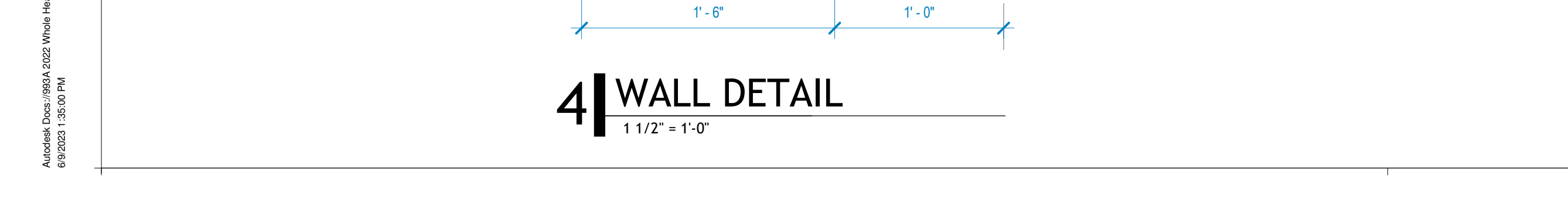

**5 WALL DETAIL**  
1 1/2" = 1'-0"

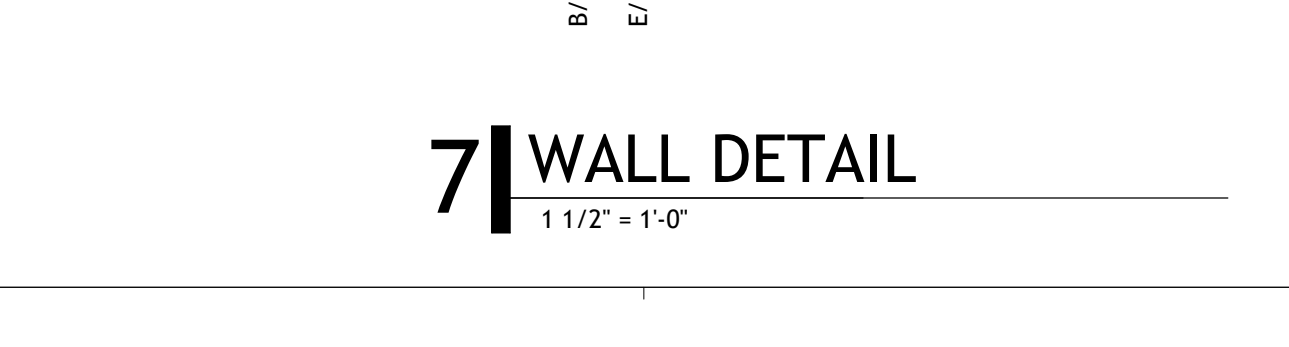

**6 WALL DETAIL**  
1 1/2" = 1'-0"



**7 WALL DETAIL**  
1 1/2" = 1'-0"

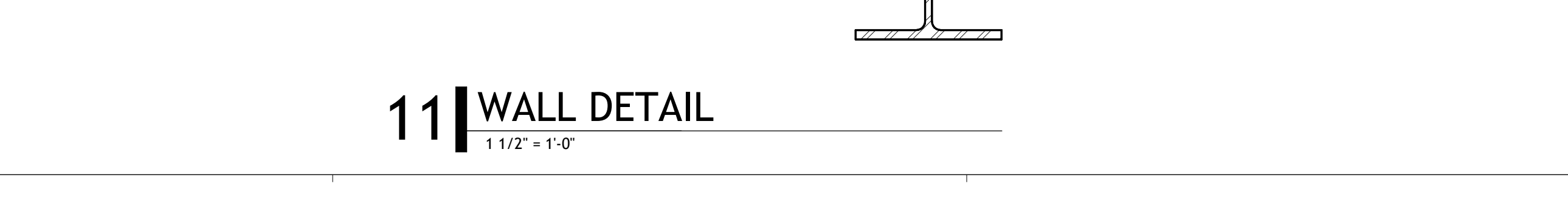

**8 WALL DETAIL**  
1 1/2" = 1'-0"

02/24/2023 10:52 AM  
 03/13/2023 10:52 AM  
 06/09/2023 10:52 AM  
 08/24/2023 10:52 AM  
 10/09/2023 10:52 AM  
 12/01/2023 10:52 AM  
 01/18/2024 10:52 AM  
 03/05/2024 10:52 AM  
 04/22/2024 10:52 AM  
 06/09/2024 10:52 AM  
 07/26/2024 10:52 AM  
 09/13/2024 10:52 AM  
 10/30/2024 10:52 AM  
 12/17/2024 10:52 AM  
 01/31/2025 10:52 AM  
 03/14/2025 10:52 AM  
 04/28/2025 10:52 AM  
 06/11/2025 10:52 AM  
 07/25/2025 10:52 AM  
 09/08/2025 10:52 AM  
 10/22/2025 10:52 AM  
 12/05/2025 10:52 AM  
 01/19/2026 10:52 AM  
 03/05/2026 10:52 AM  
 04/19/2026 10:52 AM  
 05/31/2026 10:52 AM  
 07/14/2026 10:52 AM  
 08/27/2026 10:52 AM  
 10/10/2026 10:52 AM  
 11/23/2026 10:52 AM  
 01/06/2027 10:52 AM  
 02/19/2027 10:52 AM  
 04/05/2027 10:52 AM  
 05/19/2027 10:52 AM  
 07/02/2027 10:52 AM  
 08/15/2027 10:52 AM  
 09/28/2027 10:52 AM  
 11/11/2027 10:52 AM  
 12/25/2027 10:52 AM  
 02/07/2028 10:52 AM  
 03/22/2028 10:52 AM  
 05/06/2028 10:52 AM  
 06/20/2028 10:52 AM  
 08/03/2028 10:52 AM  
 09/17/2028 10:52 AM  
 10/31/2028 10:52 AM  
 12/14/2028 10:52 AM  
 01/28/2029 10:52 AM  
 03/13/2029 10:52 AM  
 04/27/2029 10:52 AM  
 06/10/2029 10:52 AM  
 07/24/2029 10:52 AM  
 09/07/2029 10:52 AM  
 10/21/2029 10:52 AM  
 12/04/2029 10:52 AM  
 01/18/2030 10:52 AM  
 03/04/2030 10:52 AM  
 04/18/2030 10:52 AM  
 05/31/2030 10:52 AM  
 07/14/2030 10:52 AM  
 08/28/2030 10:52 AM  
 10/11/2030 10:52 AM  
 11/25/2030 10:52 AM  
 01/08/2031 10:52 AM  
 02/22/2031 10:52 AM  
 04/06/2031 10:52 AM  
 05/20/2031 10:52 AM  
 07/03/2031 10:52 AM  
 08/17/2031 10:52 AM  
 09/30/2031 10:52 AM  
 11/13/2031 10:52 AM  
 12/27/2031 10:52 AM  
 02/09/2032 10:52 AM  
 03/24/2032 10:52 AM  
 05/08/2032 10:52 AM  
 06/22/2032 10:52 AM  
 08/05/2032 10:52 AM  
 09/19/2032 10:52 AM  
 10/31/2032 10:52 AM  
 12/15/2032 10:52 AM  
 02/01/2033 10:52 AM  
 03/16/2033 10:52 AM  
 04/30/2033 10:52 AM  
 06/13/2033 10:52 AM  
 07/27/2033 10:52 AM  
 09/09/2033 10:52 AM  
 10/23/2033 10:52 AM  
 12/06/2033 10:52 AM  
 02/20/2034 10:52 AM  
 04/04/2034 10:52 AM  
 05/18/2034 10:52 AM  
 07/01/2034 10:52 AM  
 08/15/2034 10:52 AM  
 09/28/2034 10:52 AM  
 11/11/2034 10:52 AM  
 12/25/2034 10:52 AM  
 02/08/2035 10:52 AM  
 03/23/2035 10:52 AM  
 05/07/2035 10:52 AM  
 06/21/2035 10:52 AM  
 08/04/2035 10:52 AM  
 09/18/2035 10:52 AM  
 10/31/2035 10:52 AM  
 12/14/2035 10:52 AM  
 02/01/2036 10:52 AM  
 03/16/2036 10:52 AM  
 04/30/2036 10:52 AM  
 06/13/2036 10:52 AM  
 07/27/2036 10:52 AM  
 09/09/2036 10:52 AM  
 10/23/2036 10:52 AM  
 12/06/2036 10:52 AM  
 02/20/2037 10:52 AM  
 04/04/2037 10:52 AM  
 05/18/2037 10:52 AM  
 07/01/2037 10:52 AM  
 08/15/2037 10:52 AM  
 09/28/2037 10:52 AM  
 11/11/2037 10:52 AM  
 12/25/2037 10:52 AM  
 02/08/2038 10:52 AM  
 03/23/2038 10:52 AM  
 05/07/2038 10:52 AM  
 06/21/2038 10:52 AM  
 08/04/2038 10:52 AM  
 09/18/2038 10:52 AM  
 10/31/2038 10:52 AM  
 12/14/2038 10:52 AM  
 02/01/2039 10:52 AM  
 03/16/2039 10:52 AM  
 04/30/2039 10:52 AM  
 06/13/2039 10:52 AM  
 07/27/2039 10:52 AM  
 09/09/2039 10:52 AM  
 10/23/2039 10:52 AM  
 12/06/2039 10:52 AM  
 02/20/2040 10:52 AM  
 04/04/2040 10:52 AM  
 05/18/2040 10:52 AM  
 07/01/2040 10:52 AM  
 08/15/2040 10:52 AM  
 09/28/2040 10:52 AM  
 11/11/2040 10:52 AM  
 12/25/2040 10:52 AM  
 02/08/2041 10:52 AM  
 03/23/2041 10:52 AM  
 05/07/2041 10:52 AM  
 06/21/2041 10:52 AM  
 08/04/2041 10:52 AM  
 09/18/2041 10:52 AM  
 10/31/2041 10:52 AM  
 12/14/2041 10:52 AM  
 02/01/2042 10:52 AM  
 03/16/2042 10:52 AM  
 04/30/2042 10:52 AM  
 06/13/2042 10:52 AM  
 07/27/2042 10:52 AM  
 09/09/2042 10:52 AM  
 10/23/2042 10:52 AM  
 12/06/2042 10:52 AM  
 02/20/2043 10:52 AM  
 04/04/2043 10:52 AM  
 05/18/2043 10:52 AM  
 07/01/2043 10:52 AM  
 08/15/2043 10:52 AM  
 09/28/2043 10:52 AM  
 11/11/2043 10:52 AM  
 12/25/2043 10:52 AM  
 02/08/2044 10:52 AM  
 03/23/2044 10:52 AM  
 05/07/2044 10:52 AM  
 06/21/2044 10:52 AM  
 08/04/2044 10:52 AM  
 09/18/2044 10:52 AM  
 10/31/2044 10:52 AM  
 12/14/2044 10:52 AM  
 02/01/2045 10:52 AM  
 03/16/2045 10:52 AM  
 04/30/2045 10:52 AM  
 06/13/2045 10:52 AM  
 07/27/2045 10:52 AM  
 09/09/2045 10:52 AM  
 10/23/2045 10:52 AM  
 12/06/2045 10:52 AM  
 02/20/2046 10:52 AM  
 04/04/2046 10:52 AM  
 05/18/2046 10:52 AM  
 07/01/2046 10:52 AM  
 08/15/2046 10:52 AM  
 09/28/2046 10:52 AM  
 11/11/2046 10:52 AM  
 12/25/2046 10:52 AM  
 02/08/2047 10:52 AM  
 03/23/2047 10:52 AM  
 05/07/2047 10:52 AM  
 06/21/2047 10:52 AM  
 08/04/2047 10:52 AM  
 09/18/2047 10:52 AM  
 10/31/2047 10:52 AM  
 12/14/2047 10:52 AM  
 02/01/2048 10:52 AM  
 03/16/2048 10:52 AM  
 04/30/2048 10:52 AM  
 06/13/2048 10:52 AM  
 07/27/2048 10:52 AM  
 09/09/2048 10:52 AM  
 10/23/2048 10:52 AM  
 12/06/2048 10:52 AM  
 02/20/2049 10:52 AM  
 04/04/2049 10:52 AM  
 05/18/2049 10:52 AM  
 07/01/2049 10:52 AM  
 08/15/2049 10:52 AM  
 09/28/2049 10:52 AM  
 11/11/2049 10:52 AM  
 12/25/2049 10:52 AM  
 02/08/2050 10:52 AM  
 03/23/2050 10:52 AM  
 05/07/2050 10:52 AM  
 06/21/2050 10:52 AM  
 08/04/2050 10:52 AM  
 09/18/2050 10:52 AM  
 10/31/2050 10:52 AM  
 12/14/2050 10:52 AM  
 02/01/2051 10:52 AM  
 03/16/2051 10:52 AM  
 04/30/2051 10:52 AM  
 06/13/2051 10:52 AM  
 07/27/2051 10:52 AM  
 09/09/2051 10:52 AM  
 10/23/2051 10:52 AM  
 12/06/2051 10:52 AM  
 02/20/2052 10:52 AM  
 04/04/2052 10:52 AM  
 05/18/2052 10:52 AM  
 07/01/2052 10:52 AM  
 08/15/2052 10:52 AM  
 09/28/2052 10:52 AM  
 11/11/2052 10:52 AM  
 12/25/2052 10:52 AM  
 02/08/2053 10:52 AM  
 03/23/2053 10:52 AM  
 05/07/2053 10:52 AM  
 06/21/2053 10:52 AM  
 08/04/2053 10:52 AM  
 09/18/2053 10:52 AM  
 10/31/2053 10:52 AM  
 12/14/2053 10:52 AM  
 02/01/2054 10:52 AM  
 03/16/2054 10:52 AM  
 04/30/2054 10:52 AM  
 06/13/2054 10:52 AM  
 07/27/2054 10:52 AM  
 09/09/2054 10:52 AM  
 10/23/2054 10:52 AM  
 12/06/2054 10:52 AM  
 02/20/2055 10:52 AM  
 04/04/2055 10:52 AM  
 05/18/2055 10:52 AM  
 07/01/2055 10:52 AM  
 08/15/2055 10:52 AM  
 09/28/2055 10:52 AM  
 11/11/2055 10:52 AM  
 12/25/2055 10:52 AM  
 02/08/2056 10:52 AM  
 03/23/2056 10:52 AM  
 05/07/2056 10:52 AM  
 06/21/2056 10:52 AM  
 08/04/2056 10:52 AM  
 09/18/2056 10:52 AM  
 10/31/2056 10:52 AM  
 12/14/2056 10:52 AM  
 02/01/2057 10:52 AM  
 03/16/2057 10:52 AM  
 04/30/2057 10:52 AM  
 06/13/2057 10:52 AM  
 07/27/2057 10:52 AM  
 09/09/2057 10:52 AM  
 10/23/2057 10:52 AM  
 12/06/2057 10:52 AM  
 02/20/2058 10:52 AM  
 04/04/2058 10:52 AM  
 05/18/2058 10:52 AM  
 07/01/2058 10:52 AM  
 08/15/2058 10:52 AM  
 09/28/2058 10:52 AM  
 11/11/2058 10:52 AM  
 12/25/2058 10:52 AM  
 02/08/2059 10:52 AM  
 03/23/2059 10:52 AM  
 05/07/2059 10:52 AM  
 06/21/2059 10:52 AM  
 08/04/2059 10:52 AM  
 09/18/2059 10:52 AM  
 10/31/2059 10:52 AM  
 12/14/2059 10:52 AM  
 02/01/2060 10:52 AM  
 03/16/2060 10:52 AM  
 04/30/2060 10:52 AM  
 06/13/2060 10:52 AM  
 07/27/2060 10:52 AM  
 09/09/2060 10:52 AM  
 10/23/2060 10:52 AM  
 12/06/2060 10:52 AM  
 02/20/2061 10:52 AM  
 04/04/2061 10:52 AM  
 05/18/2061 10:52 AM  
 07/01/2061 10:52 AM  
 08/15/2061 10:52 AM  
 09/28/2061 10:52 AM  
 11/11/2061 10:52 AM  
 12/25/2061 10:52 AM  
 02/08/2062 10:52 AM  
 03/23/2062 10:52 AM  
 05/07/2062 10:52 AM  
 06/21/2062 10:52 AM  
 08/04/2062 10:52 AM  
 09/18/2062 10:52 AM  
 10/31/2062 10:52 AM  
 12/14/2062 10:52 AM  
 02/01/2063 10:52 AM  
 03/16/2063 10:52 AM  
 04/30/2063 10:52 AM  
 06/13/2063 10:52 AM  
 07/27/2063 10:52 AM  
 09/09/2063 10:52 AM  
 10/23/2063 10:52 AM  
 12/06/2063 10:52 AM  
 02/20/2064 10:52 AM  
 04/04/2064 10:52 AM  
 05/18/2064 10:52 AM  
 07/01/2064 10:52 AM  
 08/15/2064 10:52 AM  
 09/28/2064 10:52 AM  
 11/11/2064 10:52 AM  
 12/25/2064 10:52 AM  
 02/08/2065 10:52 AM  
 03/23/2065 10:52 AM  
 05/07/2065 10:52 AM  
 06/21/2065 10:52 AM  
 08/04/2065 10:52 AM  
 09/18/2065 10:52 AM  
 10/31/2065 10:52 AM  
 12/14/2065 10:52 AM  
 02/01/2066 10:52 AM  
 03/16/2066 10:52 AM  
 04/30/2066 10:52 AM  
 06/13/2066 10:52 AM  
 07/27/2066 10:52 AM  
 09/09/2066 10:52 AM  
 10/23/2066 10:52 AM  
 12/06/2066 10:52 AM  
 02/20/2067 10:52 AM  
 04/04/2067 10:52 AM  
 05/18/2067 10:52 AM  
 07/01/2067 10:52 AM  
 08/15/2067 10:52 AM  
 09/28/2067 10:52 AM  
 11/11/2067 10:52 AM  
 12/25/2067 10:52 AM  
 02/08/2068 10:52 AM  
 03/23/2068 10:52 AM  
 05/07/2068 10:52 AM  
 06/21/2068 10:52 AM  
 08/04/2068 10:52 AM  
 09/18/2068 10:52 AM  
 10/31/2068 10:52 AM  
 12/14/2068 10:52 AM  
 02/01/2069 10:52 AM  
 03/16/2069 10:52 AM  
 04/30/2069 10:52 AM  
 06/13/2069 10:52 AM  
 07/27/2069 10:52 AM  
 09/09/2069 10:52 AM  
 10/23/2069 10:52 AM  
 12/06/2069 10:52 AM  
 02/20/2070 10:52 AM  
 04/04/2070 10:52 AM  
 05/18/2070 10:52 AM  
 07/01/2070 10:52 AM  
 08/15/2070 10:52 AM  
 09/2























**DOOR SCHEDULE - STANDARD DOORS AND FRAMES**

DOOR NUMBER	TO ROOM	DOOR			FRAME		FIRE RATING	ELECTRICAL NOTES	DOOR HARDWARE	GENERAL NOTES
		DOOR TYPE	WIDTH	HEIGHT	PANEL TYPE	MATERIAL				
0102A	LD PARKING	SINGLE	4'-0"	7'-8"	HW-1	F F1M	HM		19.1	PANIC
0103A	LD PARKING	SINGLE	3'-0"	7'-8"	HW-1	F F1M	HM		19.1	PANIC
0104A	LD PARKING	DOUBLE	6'-0"	7'-8"	HW-1	F F2M	HM		15.1	
0104B	LD PARKING	DOUBLE	4'-0"	7'-8"	HW-1	F F1M	HM		18.1	
0105A	LD PARKING	DOUBLE	6'-0"	7'-8"	HW-1	F F2M	HM		15.1	
0112A	LD PARKING	DOUBLE	6'-0"	7'-8"	HW-1	F F2M	HM		15.1	
0114A	LD PARKING	SINGLE	3'-0"	7'-8"	HW-1	F F1M	HM		18.2	PANIC
0116A	LD PARKING	SINGLE	4'-0"	7'-8"	HW-1	F F1M	HM		18.0	
0116B	LD PARKING	DOUBLE	6'-0"	7'-8"	HW-1	F F2M	HM		18.0	
0119	LD PARKING	SINGLE	3'-0"	7'-8"	HW-1	F F1M	HM		18.0	
0120A	LD PARKING	SINGLE	3'-0"	7'-8"	HW-1	F F1M	HM		18.0	
0122A	LD PARKING	DOUBLE	6'-0"	7'-8"	HW-1	F F2M	HM		15.1	
0122B	LD PARKING	DOUBLE	3'-0"	8'-0"	HW-1	F F1M	HM		15.0	
0124A	LD PARKING	DOUBLE	7'-8"	7'-8"	HW-1	F F2M	HM		15.2	PANIC
0124B	LD PARKING	DOUBLE	8'-0"	7'-8"	HW-1	F F2M	HM		15.2	PANIC
0124C	LD PARKING	DOUBLE	6'-0"	7'-8"	HW-1	F F2M	HM		15.0	
0126A	LD PARKING	DOUBLE	6'-0"	7'-8"	HW-1	F F2M	HM		15.0	
1106A	WARNING	DOUBLE	6'-0"	8'-0"	PL-2	F F2 CF	HM		CR 29.0	
1110A	TLT	SINGLE	3'-0"	8'-0"	SCS	F F1 CF1	HM		CR 54.0	
1112A	TLT	SINGLE	3'-0"	8'-0"	SCS	F F1 CF1	HM		CR 54.0	
1116A	TOILET ALCOVE	SINGLE	3'-0"	8'-0"	SCS	F F1 CF	HM		CR 84.0	
1118A	TOILET ALCOVE	SINGLE	3'-0"	8'-0"	SCS	F F1 CF	HM		CR 84.0	
1121A	STAR ALCOVE	SINGLE	3'-0"	8'-0"	SCS	F F1 CF	HM		CR 84.0	
1201A	CTRL	SINGLE	3'-0"	8'-0"	PL-2	F F1M	HM		CR 56.0	PAINT DOOR TO MATCH ADJACENT ACCENT WALL
1202A	CTRL	SINGLE	3'-0"	8'-0"	PL-2	F F1M	HM		CR 41.1	
1204A	SIMULATION CORRIDOR	SINGLE	3'-0"	8'-0"	PL-2	F F1M	HM		CR 30.0	
1204A	SIMULATION CORRIDOR	DOUBLE	6'-0"	8'-0"	PL-2	F F2	HM		CR 30.0	
1207A	SIMULATION CORRIDOR	DOUBLE	6'-0"	8'-0"	PL-2	F F2	HM		CR 25.0	
1208A	SIMULATION CORRIDOR	DOUBLE	6'-0"	8'-0"	PL-2	F F2	HM		CR 30.0	
1214A	OPERATING ROOM	DOUBLE	6'-0"	8'-0"	PL-2	F F2	HM		CR 23.0	
1216A	CTRL	SINGLE	3'-0"	8'-0"	PL-2	F F1M	HM		CR 56.0	
1226A	CTRL	SINGLE	3'-0"	8'-0"	PL-2	F F1M	HM		CR 56.0	
1228A	CTRL	SINGLE	3'-0"	8'-0"	PL-2	F F1M	HM		CR 56.0	
1302A	SOUTHEAST CORR	SINGLE	3'-0"	8'-0"	SCS	F F1M	HM		CR 80.0	
1304A	SOUTHEAST CORR	SINGLE	3'-0"	8'-0"	SCS	F F1M	HM		CR 80.0	
1306A	SOUTHEAST CORR	SINGLE	3'-0"	8'-0"	SCS / MW	F F1CF MW	PER MFR		CR 74.0	CLOSER ON ROOM SIDE. CONCEALED HINGES.
1308A	SOUTHEAST CORR	SINGLE	3'-0"	8'-0"	SCS / MW	F F1CF MW	PER MFR		CR 74.0	CLOSER ON ROOM SIDE. CONCEALED HINGES.
1308C	WELCOME DESK	SINGLE	3'-0"	8'-0"	SCS / MW	F F1CF MW	PER MFR		CR 74.0	CLOSER ON ROOM SIDE. CONCEALED HINGES.
1310C	CORR	DOUBLE	6'-0"	8'-0"	PL-2	F F2	HM		CR 25.0	
1311A	ELEC	SINGLE	3'-0"	8'-0"	PL-2	F F1M	HM		CR 51.0	
1314A	CORR	SINGLE	3'-0"	8'-0"	SCS / MW	F F1CF MW	PER MFR		CR 51.0	CLOSER ON ROOM SIDE. CONCEALED HINGES.
1318A	TLT	SINGLE	3'-0"	8'-0"	SCS	F F1M	HM		CR 81.0	
1400B	MISC CARTS	SINGLE	3'-0"	8'-0"	PL-2	F F1M	HM		CR 57.0	
1404A	ANATOMY RESOURCE CENTER	DOUBLE	6'-0"	8'-0"	PL-2	F F1M	HM		CR 57.0	
1412A	GYM	SINGLE	3'-0"	8'-0"	SCS	F F1M	HM		CR 83.0	
1414A	GYM	SINGLE	3'-0"	8'-0"	SCS	F F1M	HM		CR 83.0	
1416A	ADA SHR	SINGLE	3'-0"	8'-0"	SCS	F F1M	HM		CR 83.0	
1450A	TECH SUPPORT	SINGLE	3'-0"	8'-0"	SCS	FG F1M	HM		CR 72.0	
1502A	STOR	SINGLE	3'-0"	8'-0"	PL-2	F F1M	HM		CR 56.0	
1504A	FACILITIES CONF	SINGLE	3'-0"	8'-0"	SCS	FG F1M	HM		CR 78.0	
1506A	CORR	SINGLE	3'-0"	7'-0"	PL-2	F F1M	HM		CR 56.0	
1522A	SERVICES CORR	SINGLE	3'-0"	7'-0"	PL-2	F F1M	HM		CR 56.0	
1524A	TLT	SINGLE	3'-0"	7'-0"	SCS	F F1M	HM		CR 81.0	
1525A	TLT	SINGLE	3'-0"	7'-0"	SCS	F F1M	HM		CR 81.0	
1528A	SECURITY	SINGLE	3'-0"	7'-0"	SCS	F F1M	HM		CR 55.0	
1532A	SERVICES CORR	DOUBLE	6'-0"	7'-0"	PL-2	F F2	HM		CR 59.0	
1532B	CORR	SINGLE	3'-0"	7'-0"	PL-2	F F1M	HM		CR 59.0	
1534A	SERVICES CORR	DOUBLE	6'-0"	7'-0"	PL-2	F F2	HM		CR 59.0	
1536A	SERVICES CORR	DOUBLE	6'-0"	7'-0"	PL-2	F F2	HM		CR 59.0	
1538A	SERVICES CORR	SINGLE	3'-0"	7'-0"	PL-2	F F1M	HM		CR 55.0	
1540A	SERVICES CORR	SINGLE	3'-0"	7'-0"	PL-2	F F1M	HM		CR 55.0	
1542A	SERVICES CORR	SINGLE	3'-0"	7'-0"	PL-2	F F1M	HM		CR 55.0	
1542B	TLT	SINGLE	3'-0"	7'-0"	PL-2	F F1M	HM		CR 55.0	
1552A	BIKE GROTTTO	DOUBLE	6'-0"	7'-0"	HW-1	F F1M	HM		CR 16.0	
1556A	BIKE SUPPORT - SHOP	DOUBLE	6'-0"	7'-0"	HW-1	F F1M	HM		CR 15.0	
1608A	TLT	SINGLE	3'-0"	8'-0"	HW-1	F F1M	HM		CR 81.0	
1610A	WORK	SINGLE	3'-0"	8'-0"	PL-1	F F1M	HM		CR 56.0	CARD READER ON WORK SIDE
1616B	CONTROL / TEAM OBSERVATION	SINGLE	3'-6"	8'-0"	PL-1	F F1M	HM		CR 58.0	
1620A	TLT	SINGLE	3'-0"	8'-0"	PL-1	F F1M	HM		CR 81.0	
1622A	CLINIC CORR	SINGLE	3'-0"	8'-0"	PL-2	F F1M	HM		CR 59.1	
1624A	CLINIC CORR	SINGLE	3'-0"	8'-0"	PL-2	F F1M	HM		CR 47.0	
1626A	METS ROOM	SINGLE	3'-0"	10'-0"	PL-2	F F1M	HM		CR 57.0	
1632A	TLT	SINGLE	3'-0"	8'-0"	PL-1	F F1M	HM		CR 81.0	
1664A	PERSONAL CARE	SINGLE	3'-0"	8'-0"	PL-1	F F1M	HM		CR 81.0	
1672A	SP LOUNGE / TRAIN	SINGLE	3'-0"	8'-0"	PL-1	F F1M	HM		CR 57.0	
1672B	SP LOUNGE / TRAIN	SINGLE	3'-6"	8'-0"	PL-1	F F1M	HM		CR 58.0	
1672B	TLT	SINGLE	3'-0"	8'-0"	PL-1	F F1M	HM		CR 81.0	
1676A	TLT	SINGLE	3'-0"	8'-0"	PL-1	F F1M	HM		CR 81.0	
1682A	CLINIC CORR	SINGLE	3'-0"	8'-0"	PL-2	F F1M	HM		CR 56.0	
1682A	DECONTAM	SINGLE	3'-0"	8'-0"	PL-2	F F1M	HM		CR 81.0	
1688A	TLT	SINGLE	3'-0"	8'-0"	PL-1	F F1M	HM		CR 81.0	
2102A	KITCHEN	SINGLE	3'-0"	8'-0"	PL-2	F F1M	HM		CR 81.0	DOUBLE ACTING DOOR
2104A	TLT	SINGLE	3'-0"	8'-0"	SCS	F F1M	HM		CR 81.0	
2106A	CARE DINING	SINGLE	3'-0"	8'-0"	PL-2	F F1M	HM		CR 72.0	
2110A	OFFICE	SINGLE	3'-0"	8'-0"	PL-2	F F1M	HM		CR 73.0	
2202A	MONUMENTAL CORRIDOR	SINGLE	3'-0"	8'-0"	SCS	F F1 CF	HM		CR 84.0	
2204A	MONUMENTAL CORRIDOR	SINGLE	3'-0"	8'-0"	SCS	F F1M	HM		CR 84.0	
2206A	MED CLASS	SINGLE	3'-6"	8'-0"	PL-2	F F2	HM		CR 48.1	
2208A	EDUCATION CORRIDOR	DOUBLE	6'-0"	7'-0"	SCS	F F1 CF	HM		CR 74.0	PANIC
2208B	EDUCATION CORRIDOR	SINGLE	3'-0"	8'-0"	HW-1	F F1M	HM		CR 18.1	FRONT TO MATCH LEVLER
2210A	EDUCATION CORRIDOR	SINGLE	3'-0"	8'-0"	SCS / MW	F F1CF MW	PER MFR		CR 77.0	CLOSER ON ROOM SIDE. CONCEALED HINGES.
2212A	EDUCATION CORRIDOR	SINGLE	3'-0"	8'-0"	SCS / MW	F F1CF MW	PER MFR		CR 77.0	CLOSER ON ROOM SIDE. CONCEALED HINGES.
2214A	EDUCATION CORRIDOR	SINGLE	3'-0"	8'-0"	SCS / MW	F F1CF MW	PER MFR		CR 77.0	CLOSER ON ROOM SIDE. CONCEALED HINGES.
2216A	EDUCATION CORRIDOR	SINGLE	3'-0"	8'-0"	SCS / MW	F F1CF MW	PER MFR		CR 77.0	CLOSER ON ROOM SIDE. CONCEALED HINGES.
2218A	EDUCATION CORRIDOR	SINGLE	3'-0"	8'-0"	SCS / MW	F F1CF MW	PER MFR		CR 77.0	CLOSER ON ROOM SIDE. CONCEALED HINGES.
2219A	EDUCATION CORRIDOR	SINGLE	3'-0"	8'-0"	PL-2	F F1M	HM		CR 59.0	
2220A	EDUCATION CORRIDOR	SINGLE	3'-0"	8'-0"	SCS / MW	F F1CF MW	PER MFR		CR 77.0	CLOSER ON ROOM SIDE. CONCEALED HINGES.
2222A	EDUCATION CORRIDOR	SINGLE	3'-0"	8'-0"	SCS / MW	F F1CF MW	PER MFR		CR 74.0	CLOSER ON ROOM SIDE. CONCEALED HINGES.
2224A	EDUCATION CORRIDOR	SINGLE	3'-0"	8'-0"	SCS / MW	F F1CF MW	PER MFR		CR 74.0	CLOSER ON ROOM SIDE. CONCEALED HINGES.
2226A	COFFEE	SINGLE	3'-0"	8'-0"	SCS / MW	F F1CF MW	PER MFR		CR 77.0	CLOSER ON ROOM SIDE. CONCEALED HINGES.
2304A	COFFEE	SINGLE	3'-0"	8'-0"	SCS / MW	F F1CF MW	PER MFR		CR 77.0	CLOSER ON ROOM SIDE. CONCEALED HINGES.
2306A	LIBRARY CORR	SINGLE	3'-0"	8'-0"	SCS / MW	F F1CF MW	PER MFR		CR 77.0	CLOSER ON ROOM SIDE. CONCEALED HINGES.
2309A	TLT	SINGLE	3'-0"	8'-0"	SCS	F F1 CF1	HM		CR 82.0	
2310A	LIBRARY CORR	SINGLE	3'-0"	8'-0"	SCS / MW	F F1CF MW	PER MFR		CR 77.0	CLOSER ON ROOM SIDE. CONCEALED HINGES.
2312A	LIBRARY CORR	SINGLE	3'-0"	8'-0"	SCS / MW	F F1CF MW	PER MFR		CR 77.0	CLOSER ON ROOM SIDE. CONCEALED HINGES.
2314A	MONUMENTAL CORRIDOR	SINGLE	3'-0"	8'-0"	SCS / MW	F F1CF MW	PER MFR		CR 78.0	CLOSER ON ROOM SIDE. CONCEALED HINGES.
2320A	OFFICE	SINGLE	3'-0"	7'-0"	SCS	F F1M	HM		CR 73.0	
2400A	EDUCATION CORR	DOUBLE	6'-0"	8'-4"	SCS	F F2 CF	HM		CR 35.0	WOOD SLATS (GWS) APPLIED TO CORR SIDE.
2400B	EDUCATION CORR	DOUBLE	6'-0"	8'-4"	SCS	F F2 CF	HM		CR 35.0	WOOD SLATS (GWS) APPLIED TO CORR SIDE.
2400C	LOCK	DOUBLE	6'-0"	8'-4"	SCS	F F2 CF1	BY MFR 45		CR 36.0	
2400D	LOCK	DOUBLE	6'-0"	8'-4"	SCS	F F2 CF1	BY MFR 45		CR 36.0	
2402A	AVY	SINGLE	3'-0"	8'-0"	PL-2	F F1M	HM		CR 72.0	
2404A	STORAGE	DOUBLE	6'-0"	9'-10"	PL-2	F F2 CF1	BY MFR		CR 28.0	
2406A	TOUCHDOWN OFFICE	SINGLE	3'-0"	8'-0"	PL-2	F F1M	HM		CR 73.0	
2414A	EDUCATION CORR	DOUBLE	6'-0"	8'-4"	SCS	F F2 CF	HM		CR 35.0	WOOD SLATS (GWS) APPLIED TO CORR SIDE.
2416B	EDUCATION CORR	DOUBLE	6'-0"	8'-4"	SCS	F F2 CF	HM		CR 35.0	WOOD SLATS (GWS) APPLIED TO CORR SIDE.
2418C	LOCK	DOUBLE	6'-0"	8'-4"	SCS	F F2 CF1	BY MFR 45		CR 36.0	
2419D	LOCK	DOUBLE	6'-0"	8'-4"	SCS	F F2 CF1	BY MFR 45		CR 36.0	
2422A	AVY	SINGLE	3'-0"	8'-0"	PL-2	F				



**UNITIZED CURTAINWALL SYSTEM**

SCALE: 1/4"=1'-0", UNLESS OTHERWISE NOTED.

- GENERAL NOTES:
1. MULLION DIMENSIONS IN SYSTEM = 3" X 8 1/4" STANDARD, FRONT GLAZED.
  2. ASSEMBLY WILL CONTAIN BOTH STANDARD, FULLY CAPTURED PANELS AND SSG PANELS, REFER TO ELEVATIONS.
  3. ALL SPANDREL PANELS TO RECEIVE ALUMINUM BACK PANS COLOR MATCHED TO MULLIONS UNLESS OTHERWISE NOTED.

EXTERIOR SYSTEM LEGEND

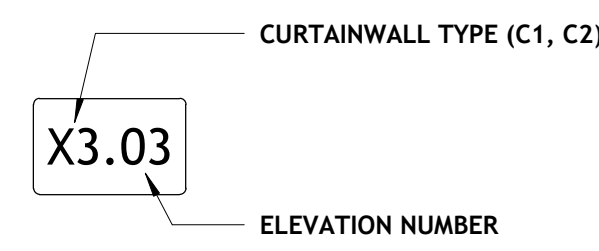

**WINDOW SCHEDULE LEGEND**

- GL# GLAZING TYPE TAG.
- REFER TO WINDOW ELEVATIONS AND SYSTEM NOTES FOR LOCATION. REFER TO SPECIFICATIONS FOR ASSEMBLY DESCRIPTIONS.

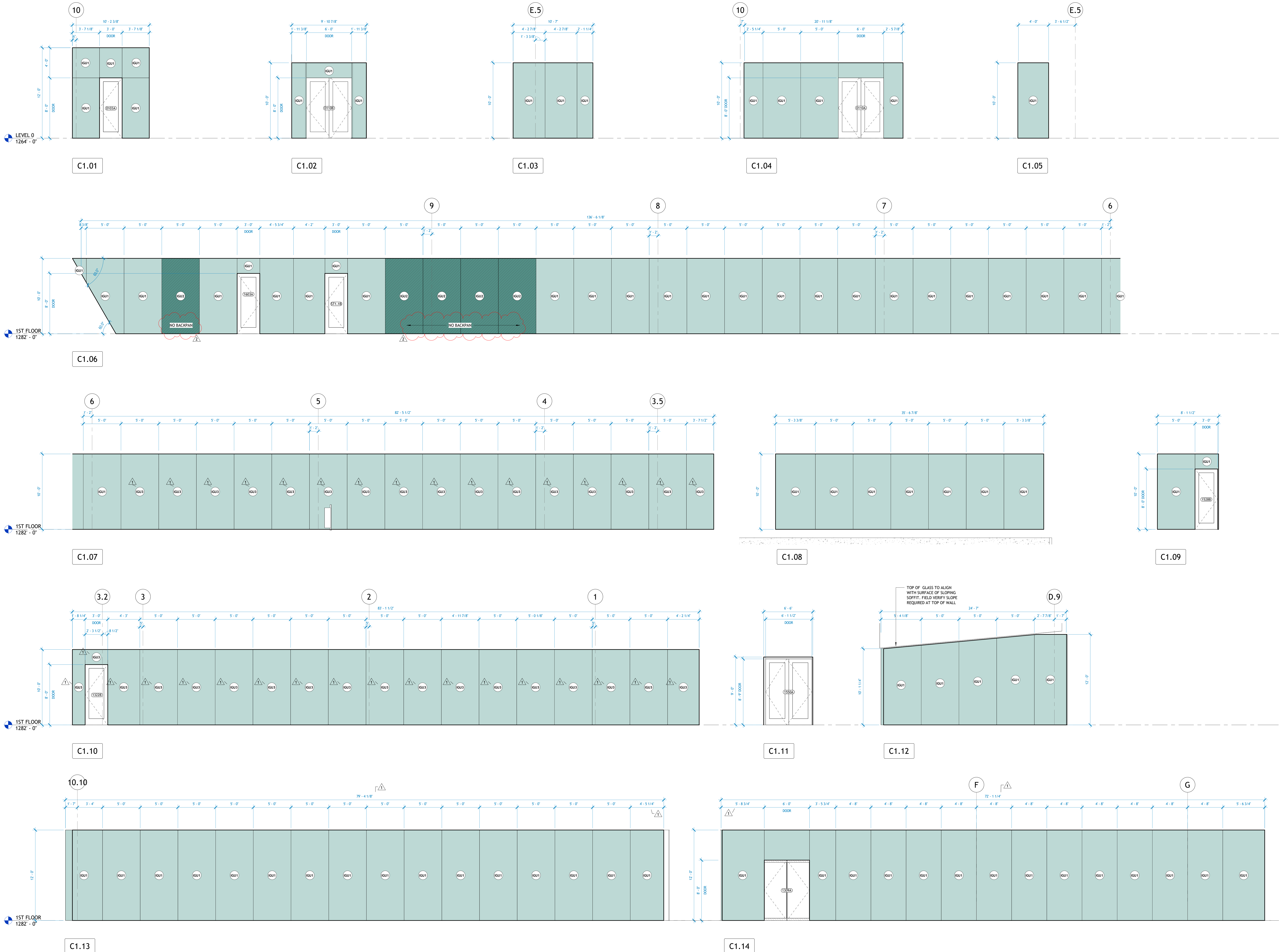

801 South Spring Street  
 Little Rock, AR 72201  
 501.378.0878 office  
 509 W. Spring St. | Suite 100  
 Fayetteville, AR 72701  
 479.444.0023 office  
 polkstanleywilcox.com

CIVIL  
 McCalland Consulting Engineers, Inc.  
 1880 E STEARNS ST  
 FAYETTEVILLE, AR 72703  
 P: 479.443.2377

LANDSCAPE  
 OSD  
 115 ST. JOHNS PLACE  
 BROOKLYN, NY 11217  
 P: 917.553.5886

STRUCTURAL  
 Martin Consulting Engineers  
 8008 SOUTH WALTON BLVD., STE 27  
 BENTONVILLE, AR 72712  
 P: 479.493.0945

MEPP - LOW VOLTAGE  
 Henderson Engineers  
 8340 LEXA DRIVE, STE 300  
 LENOIR, NC 28624  
 P: 913.660.8187

SUSTAINABILITY  
 SOM  
 224 SOUTH MICHIGAN AVENUE  
 CHICAGO, IL 60604  
 P: 312.362.4121

SIGNAGE + WAYFINDING  
 TWO TWELVE  
 236 W. 27th ST., SUITE 802  
 NEW YORK, NY 10001  
 P: 212.254.8670

FOOD SERVICE  
 JMS HOSPITALITY  
 8555 SIX PINES DR., SUITE 8210  
 THE WOODLANDS, TX 77380  
 P: 408.641.2222

WATER FEATURES  
 OTL  
 2150 S. TOWNE CENTER, SUITE 100  
 ANAHEIM, CA 92806  
 P: 714.637.4747

IRRIGATION  
 WC3 DESIGN  
 11A ROBINSON MANOR BLVD.  
 ROCKY HOCK, PA 16155  
 P: 844.231.7042

PSW Job Number:  
**993A**

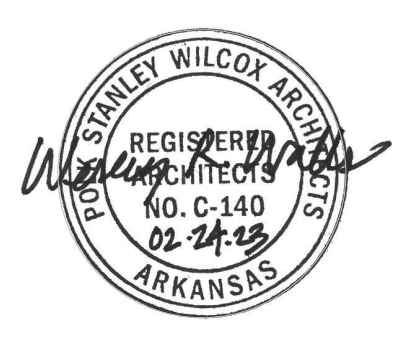

**AWSOM**  
 Bentonville, AR

Issue Date:  
**02.24.2023**

REVISIONS		
NUMBER	DATE	DESCRIPTION
1	03.13.2023	ACCENDIAM 1
2	06.29.2023	ACCENDIAM 2

Consents:  
**UNITIZED CURTAINWALL SYSTEM**



**UNITIZED CURTAINWALL SYSTEM**

SCALE: 1/4"=1'-0", UNLESS OTHERWISE NOTED.

- GENERAL NOTES:
1. MULLION DIMENSIONS IN SYSTEM = 3" X 8 1/4" STANDARD; FRONT GLAZED.
  2. ASSEMBLY WILL CONTAIN BOTH STANDARD, FULLY CAPTURED PANELS AND SSG PANELS. REFER TO ELEVATIONS.
  3. ALL SPANDREL PANELS TO RECEIVE ALUMINUM BACK PANS COLOR MATCHED TO MULLIONS UNLESS OTHERWISE NOTED.

EXTERIOR SYSTEM LEGEND

CURTAINWALL TYPE (C1, C2)

ELEVATION NUMBER

**WINDOW SCHEDULE LEGEND**

GL# GLAZING TYPE TAG.

REFER TO WINDOW ELEVATIONS AND SYSTEM NOTES FOR LOCATION. REFER TO SPECIFICATIONS FOR ASSEMBLY DESCRIPTIONS.

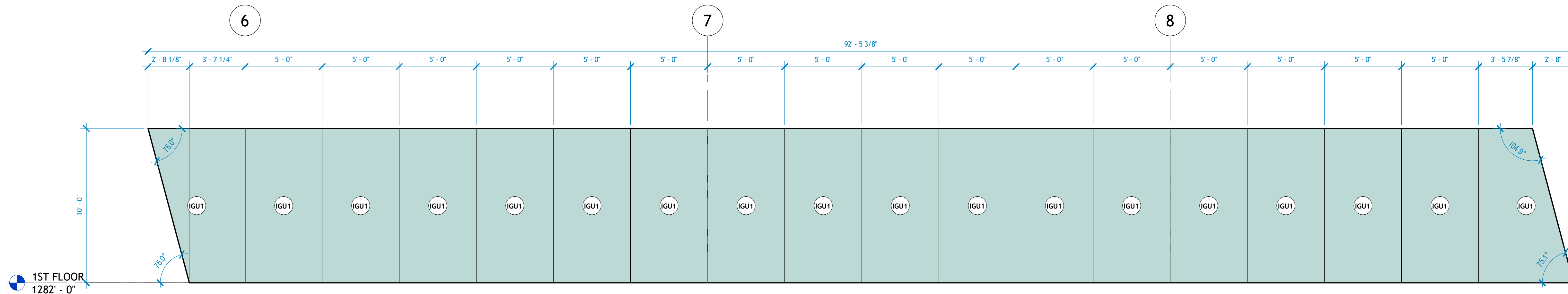

C1.15

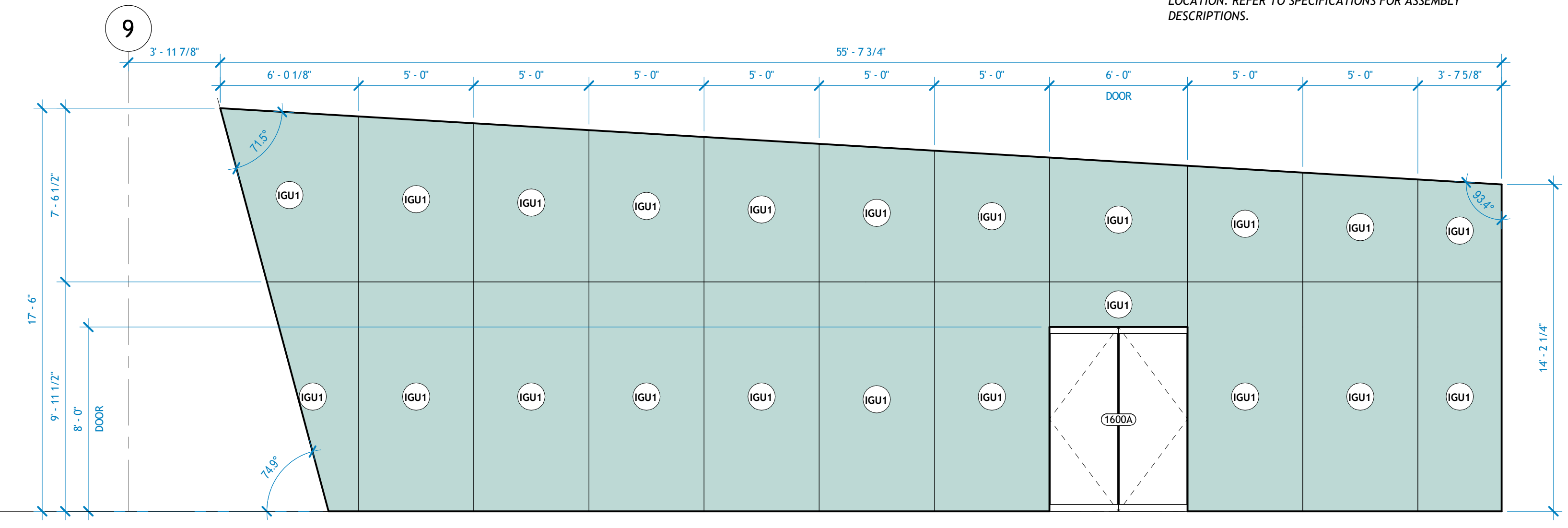

C1.16

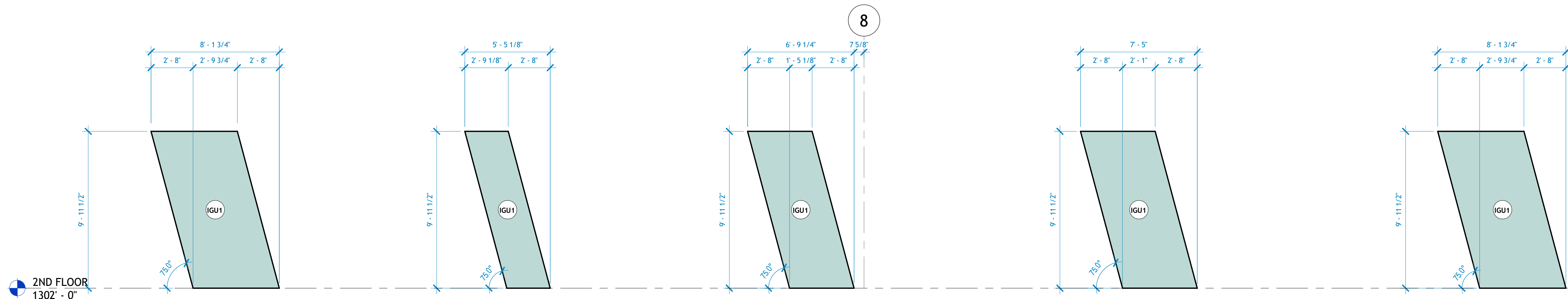

C1.17

C1.18

C1.19

C1.20

C1.21

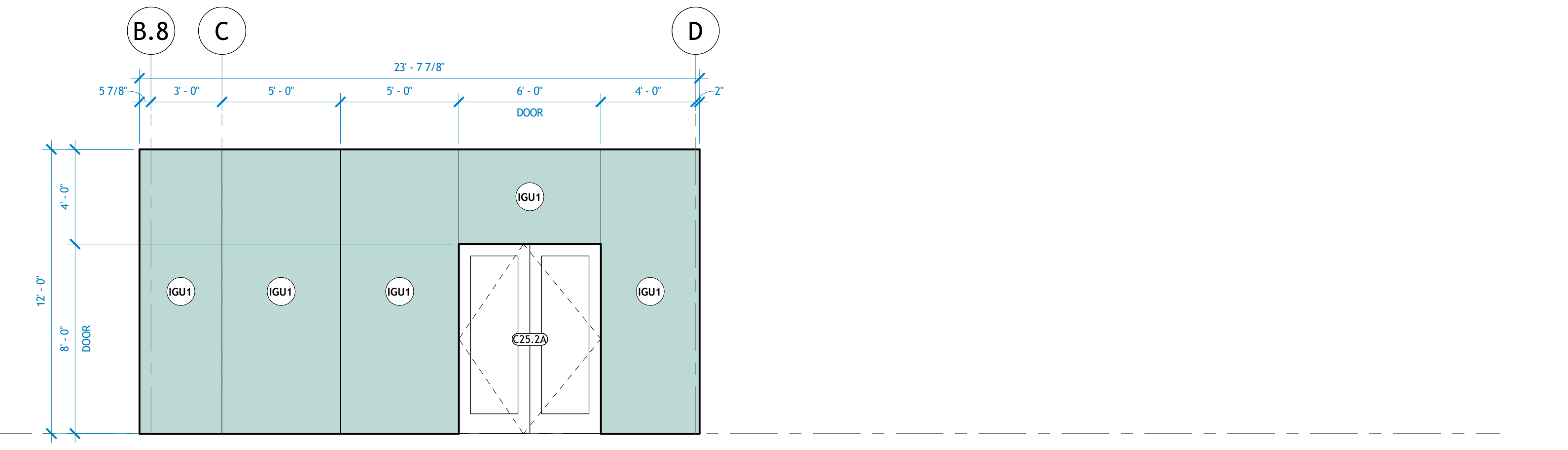

C1.22

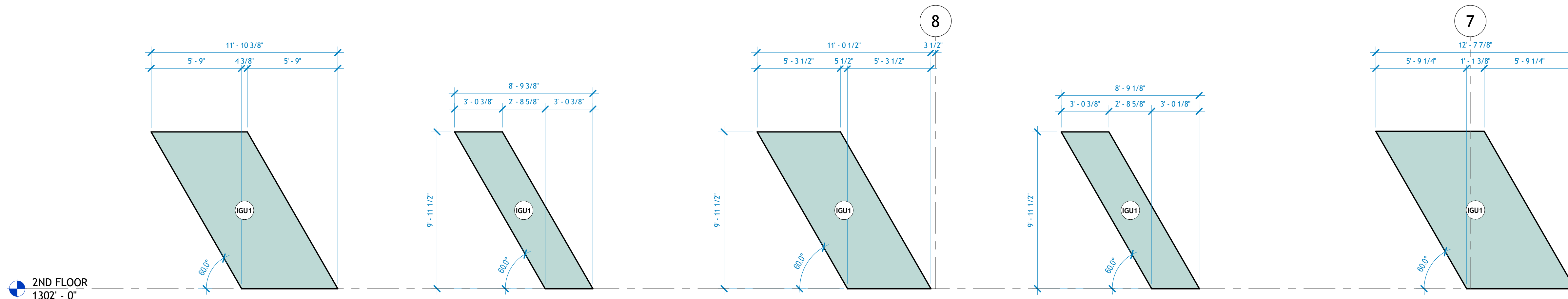

C1.23

C1.24

C1.25

C1.26

C1.27

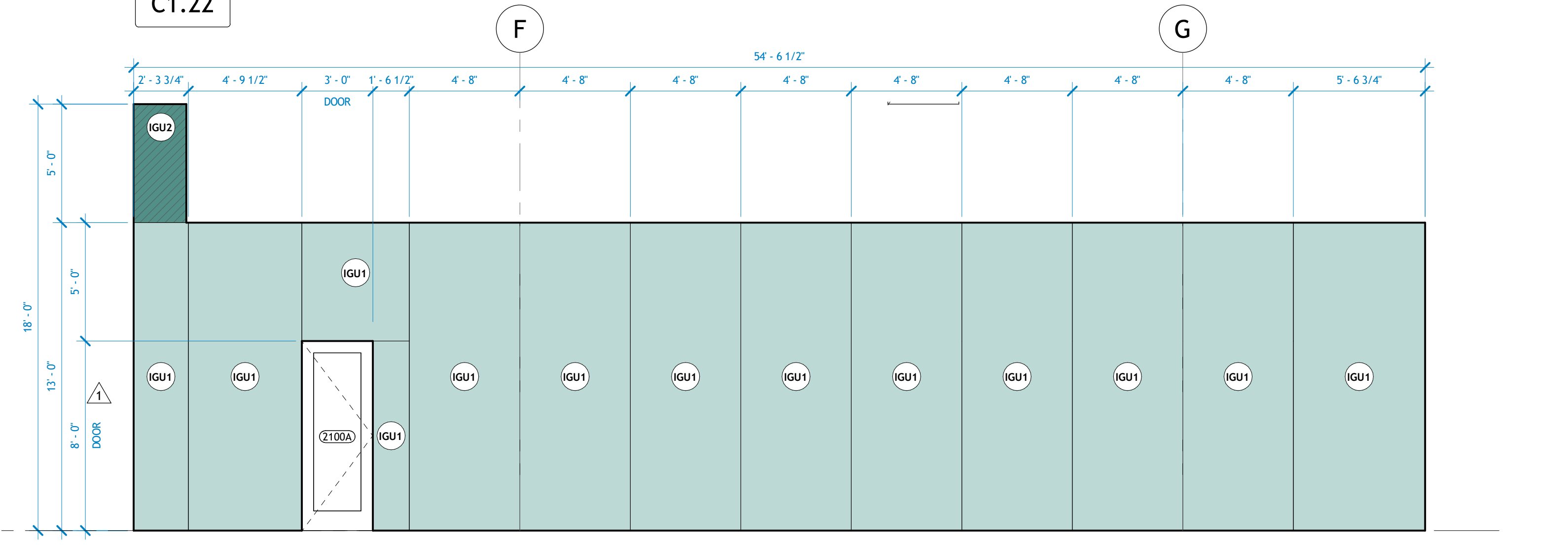

C1.28

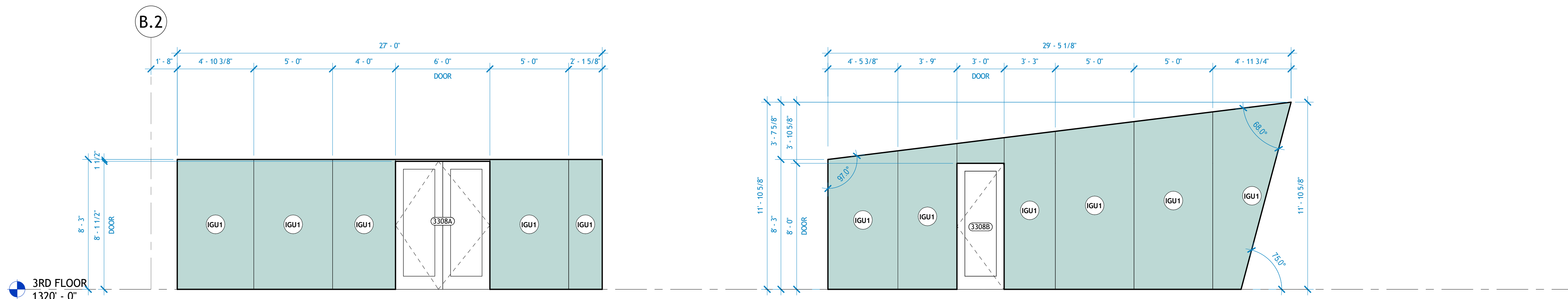

C1.29

C1.30

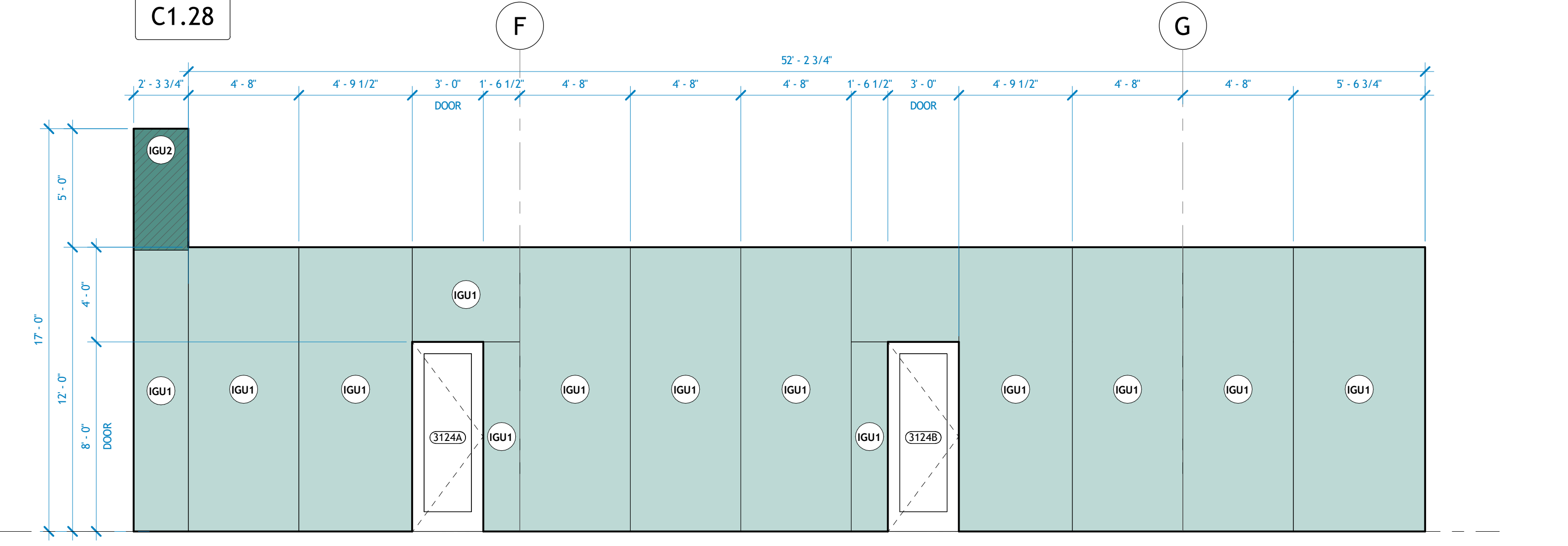

C1.31

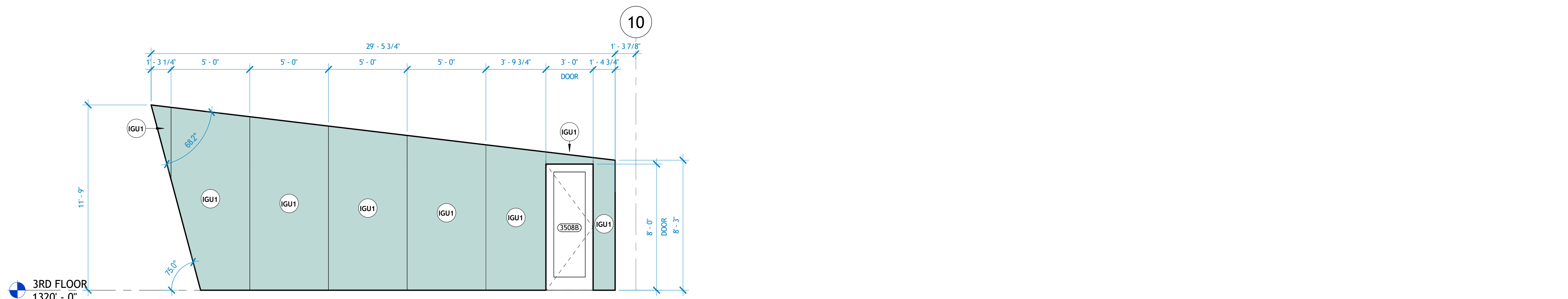

C1.32



C1.33

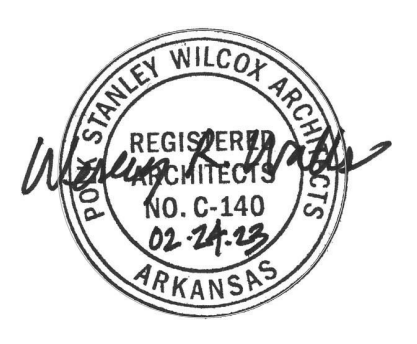

REVISIONS		
NUMBER	DATE	DESCRIPTION
1	03.13.2023	ADDENDUM 1
2	06.09.2023	ADDENDUM 2



**UNITIZED CURTAINWALL SYSTEM**

SCALE: 1/4"=1'-0", UNLESS OTHERWISE NOTED.

- GENERAL NOTES:
- MULLION DIMENSIONS IN SYSTEM = 3" X 8 1/4" STANDARD; FRONT GLAZED.
  - ASSEMBLY WILL CONTAIN BOTH STANDARD, FULLY CAPTURED PANELS AND SSG PANELS. REFER TO ELEVATIONS.
  - ALL SPANDREL PANELS TO RECEIVE ALUMINUM BACK PANS COLOR MATCHED TO MULLIONS UNLESS OTHERWISE NOTED.

EXTERIOR SYSTEM LEGEND

CURTAINWALL TYPE (C1, C2)

ELEVATION NUMBER

**WINDOW SCHEDULE LEGEND**

GL# GLAZING TYPE TAG.

REFER TO WINDOW ELEVATIONS AND SYSTEM NOTES FOR LOCATION. REFER TO SPECIFICATIONS FOR ASSEMBLY DESCRIPTIONS.

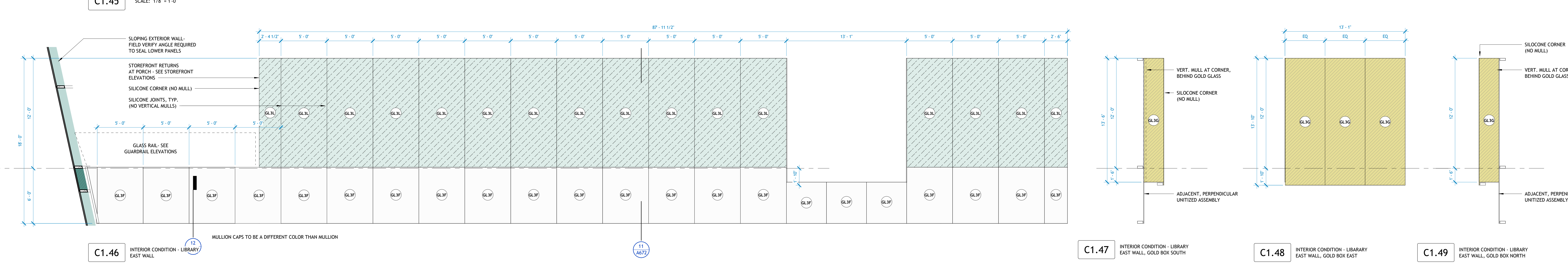
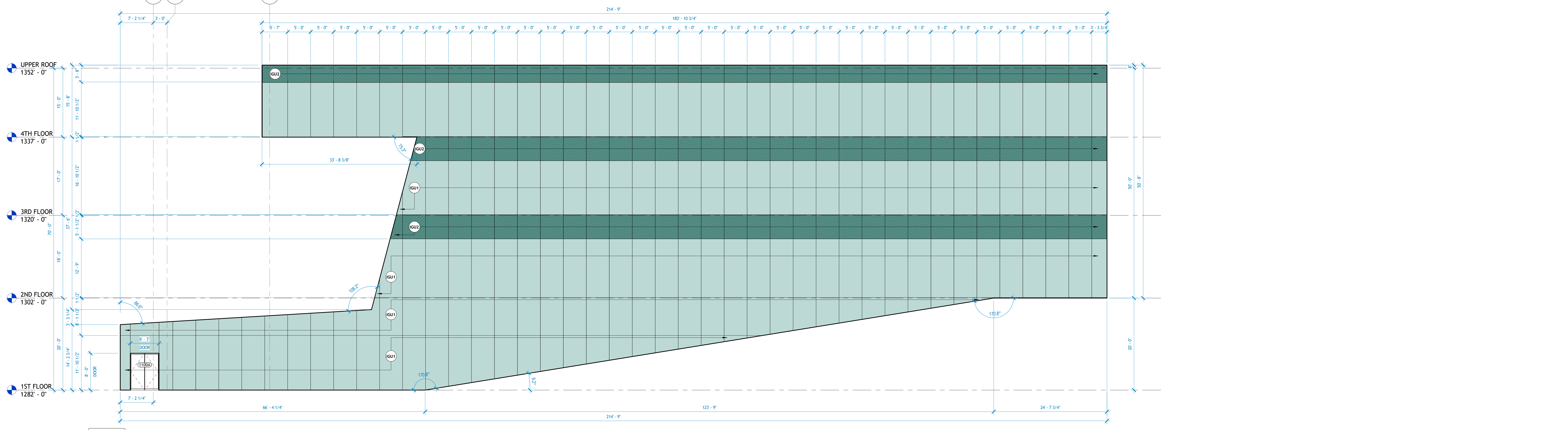
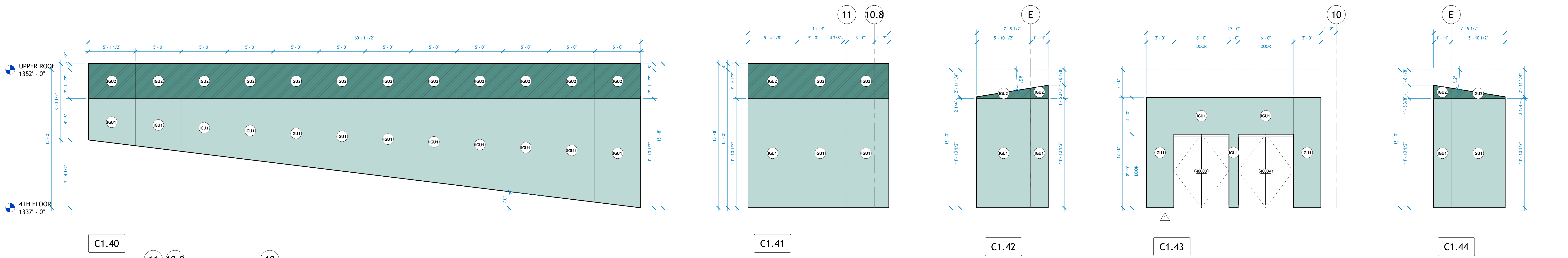
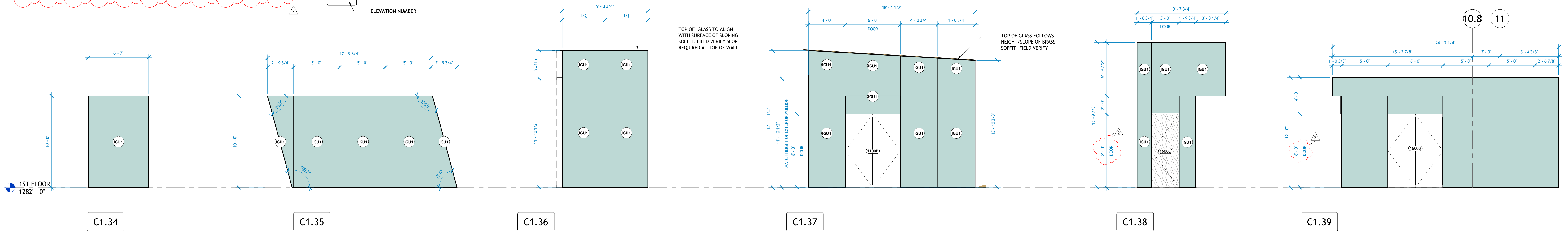

REVISIONS			
NUMBER	DATE	DESCRIPTION	BY
1	03.13.2023	ADDENDUM 1	
2	06.09.2023	ADDENDUM 2	

Consents:  
**UNITIZED CURTAINWALL SYSTEM**







**CURTAINWALL TYPE 2 : EXTERIOR**

SCALE: 1/8"=1'-0", UNLESS OTHERWISE NOTED.

**WINDOW SCHEDULE LEGEND**

GLM GLAZING TYPE TAG.  
REFER TO WINDOW ELEVATIONS AND SYSTEM NOTES FOR LOCATION. REFER TO SPECIFICATIONS FOR ASSEMBLY DESCRIPTIONS.

801 South Spring Street  
Little Rock, AR 72001  
501.378.0010 office  
509 W. Spring St., Suite 150  
Fayetteville, AR 72701  
479.484.0873 office  
polkstanleywilcox.com

CIVIL  
McClelland Consulting Engineers, Inc.  
1580 E STEARNS ST  
FAYETTEVILLE, AR 72703  
P: 479.443.2377 F: 479.443.2377

LANDSCAPE  
OSD  
115 ST. JOHNS PLACE  
BROOKLYN, NY 11217  
P: 917.553.5558

STRUCTURAL  
Martin/Martin Consulting Engineers  
5008 SOUTH WALTON BLVD., STE 27  
BENTONVILLE, AR 72712  
P: 479.407.0945

MEP - FIRE  
Henderson Engineers  
8345 LEXEXA DRIVE, STE 300  
LENEXA, KS 66214  
P: 913.664.6187

SUSTAINABILITY  
SOM  
224 SOUTH MICHIGAN AVENUE  
CHICAGO, IL 60604  
P: 312.360.4121

**NOT FOR  
CONSTRUCTION**

PSW Job Number:  
993A

**AWSOM**  
Bentonville, AR

50% DD  
Issue Date:  
02.24.2023

REVISIONS		
NUMBER	DATE	DESCRIPTION
1	01.10.2023	ADDENDUM 1
2	06.26.2023	ADDENDUM 2

Contents:  
UNITIZED  
CURTAINWALL  
SYSTEM

THIS PAGE IS BEST  
VIEWED IN COLOR  
**A744**

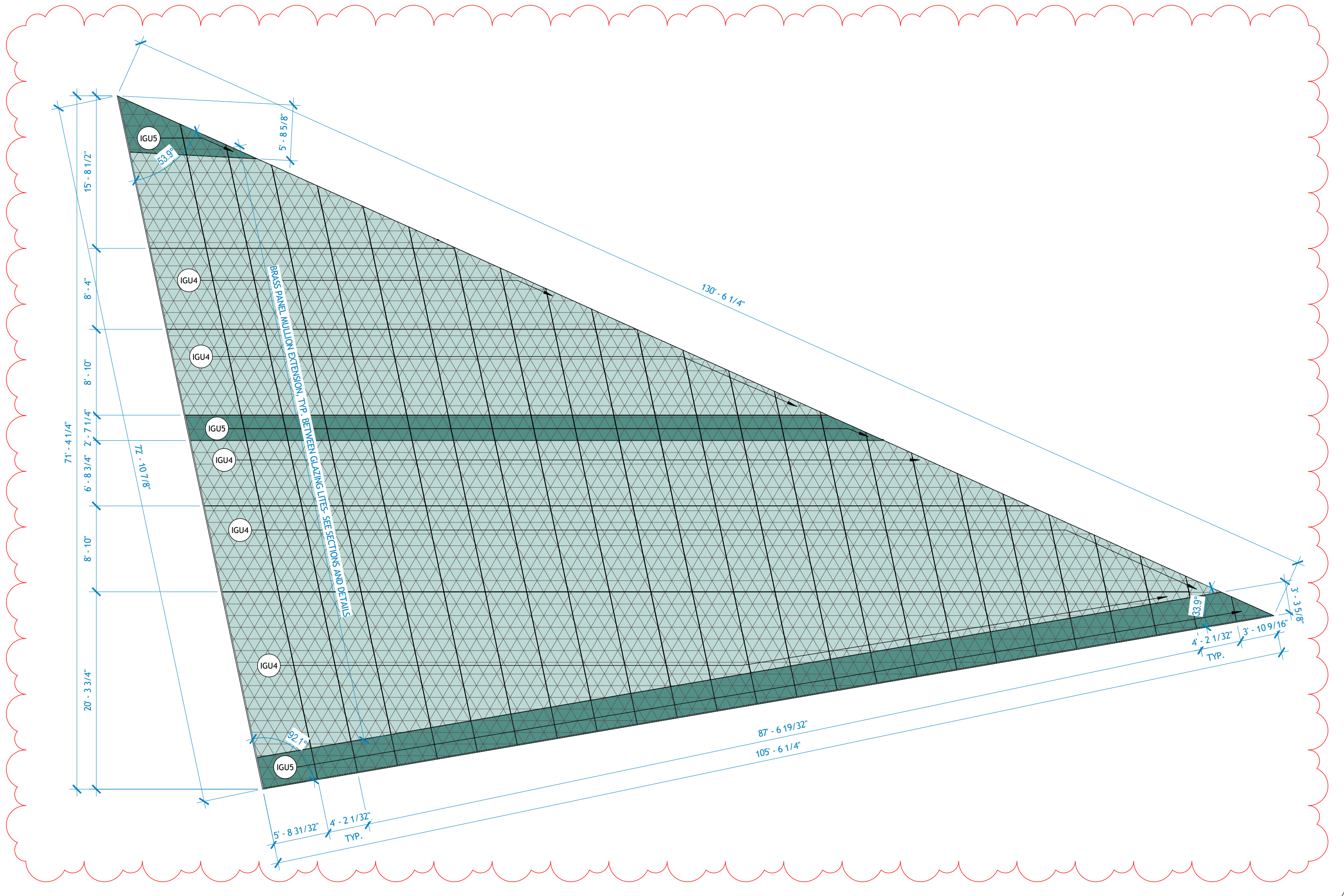
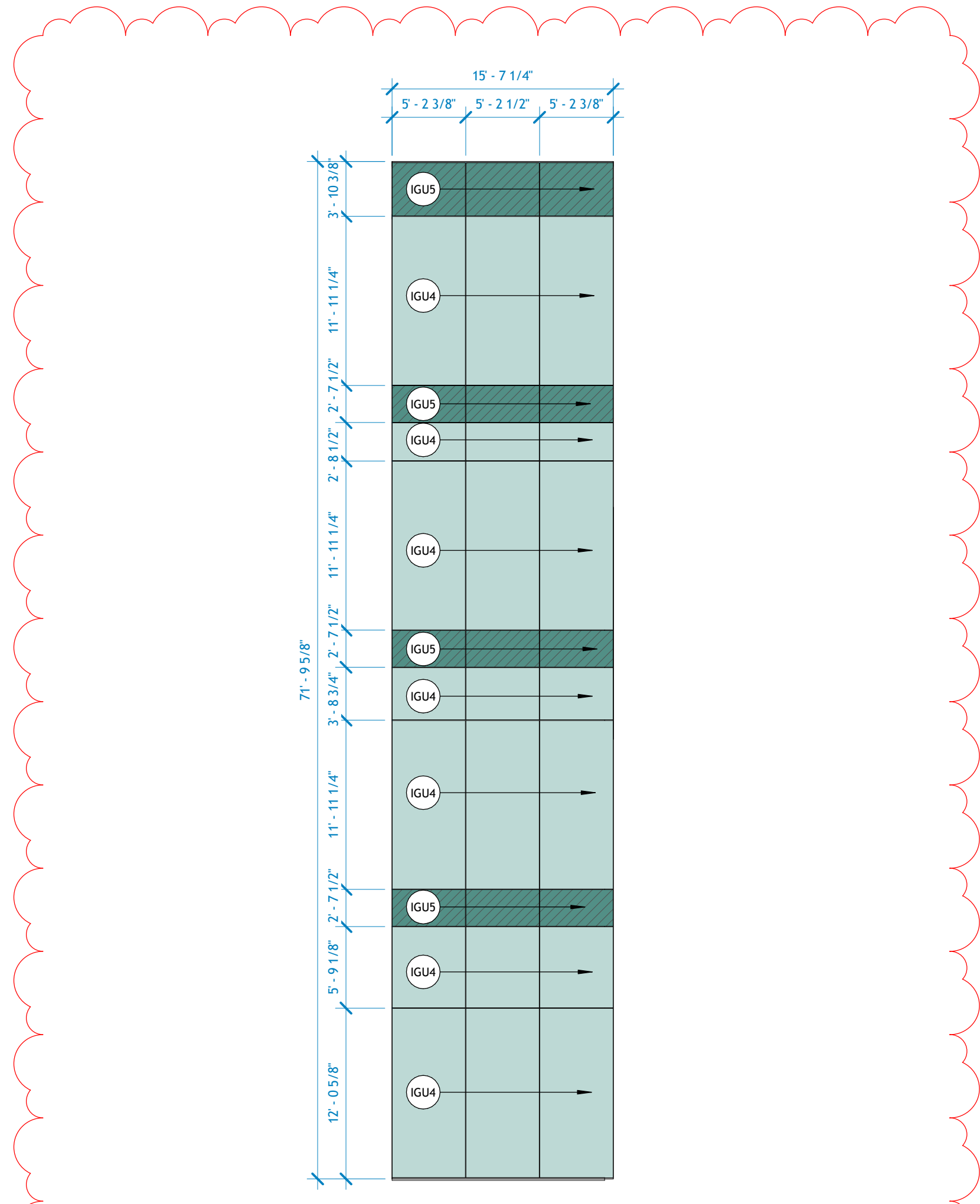
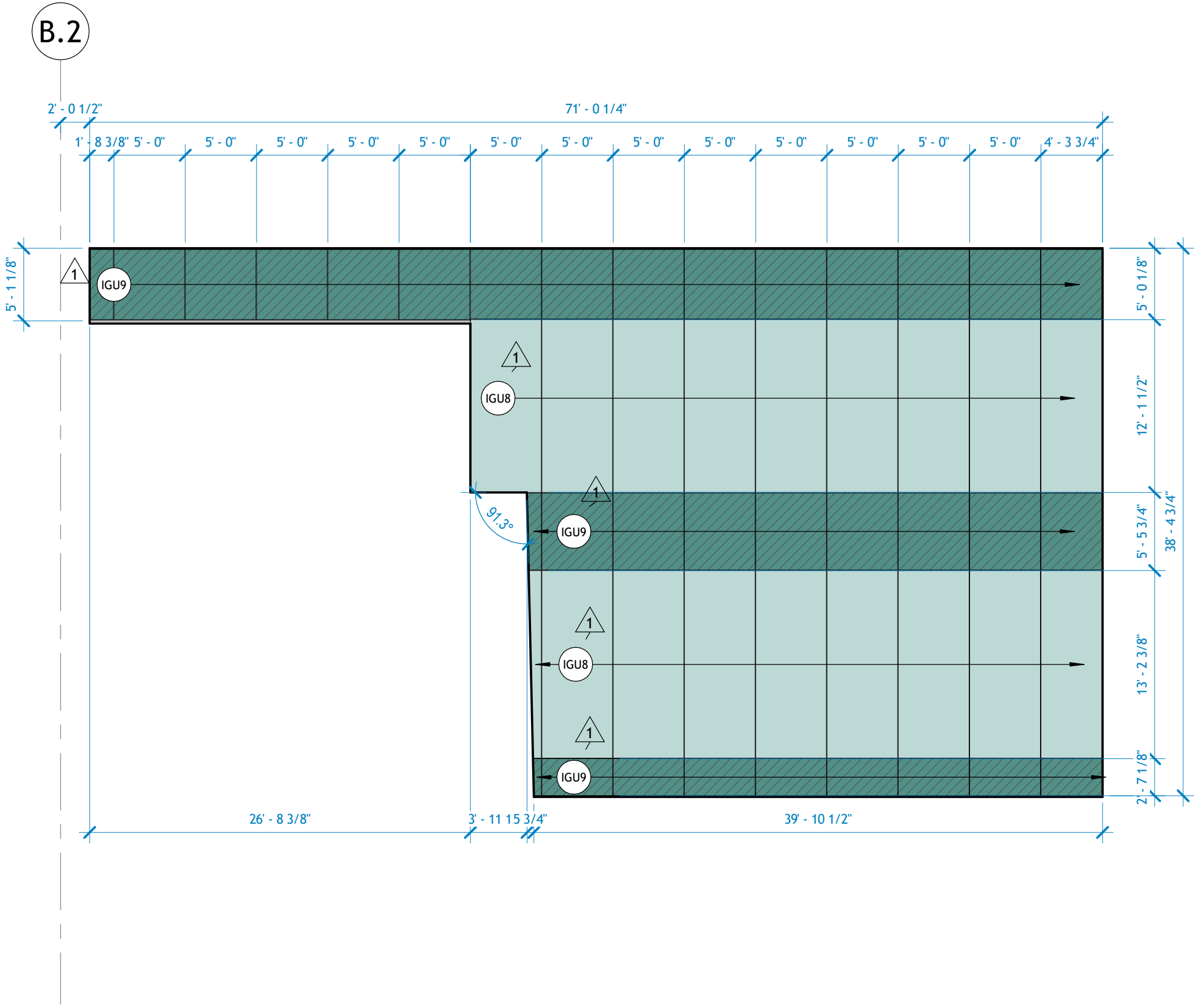
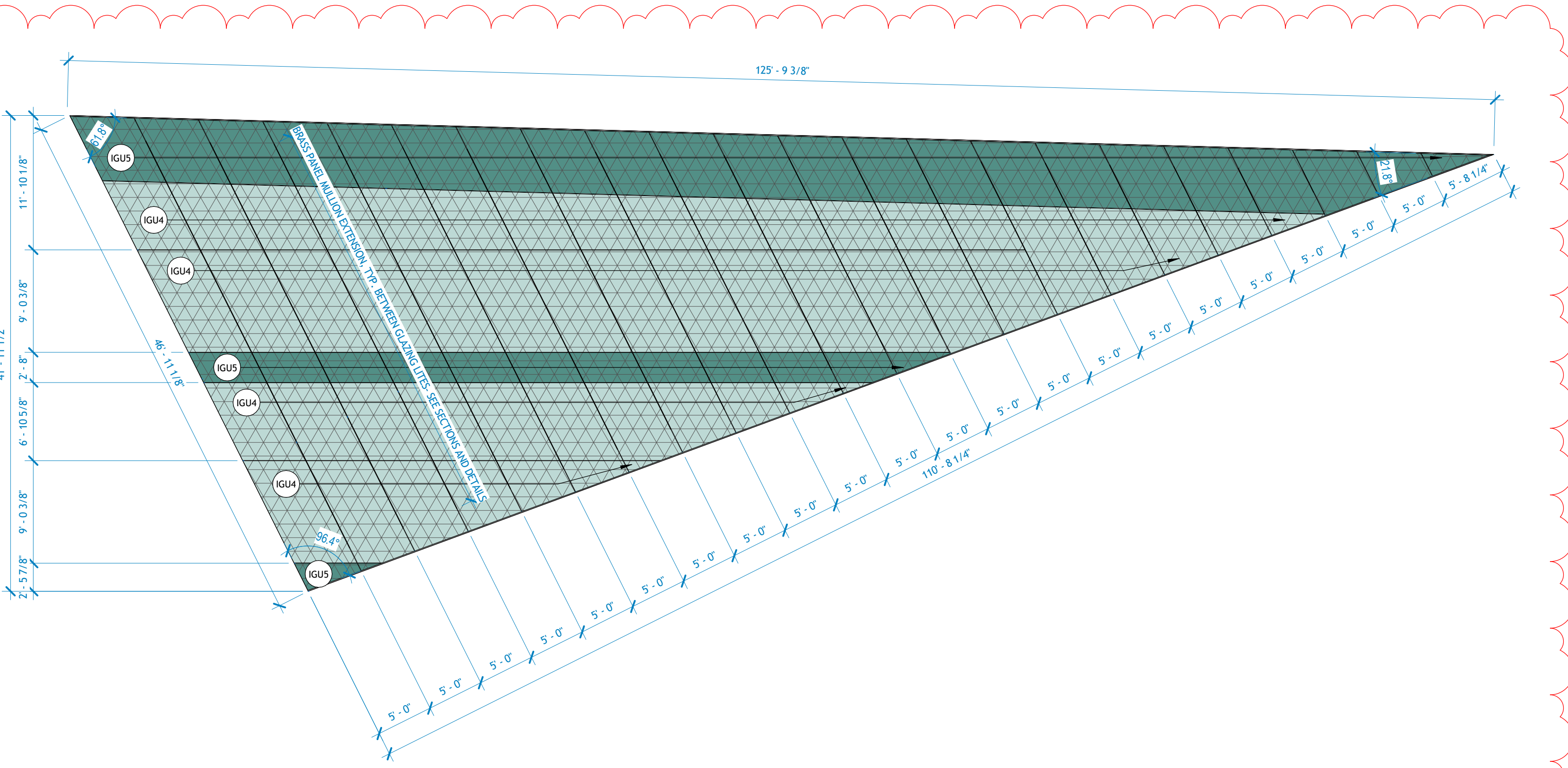







**STOREFRONT : INTERIOR NON-RATED , CENTER GLAZED**

SCALE: 1/4"=1'-0", UNLESS OTHERWISE NOTED.

**GENERAL NOTES:**

- GLASS SHALL BE CLEAR, TEMPERED UNLESS OTHERWISE NOTED.
- GLASS THICKNESSES AT INTERIOR GLAZED AREAS ADJACENT TO WALKING SURFACES SHALL COMPLY WITH THE REQUIREMENTS OF IBC 2403.4 FOR DEFLECTION LIMIT AT A GIVEN APPLICATION POINT.
- MULLION DIMENSIONS IN SYSTEM = 2" X 4 1/2", STANDARD, FRONT GLAZED.
- ASSEMBLY WILL CONTAIN BOTH STANDARD PANELS (FULLY CAPTURED ALL SIDES) AND PANELS CAPTURED ON TOP AND BOTTOM ONLY WITHOUT VERTICAL MULLIONS (SILICONE JOINTS)

**INTERIOR SYSTEM LEGEND**

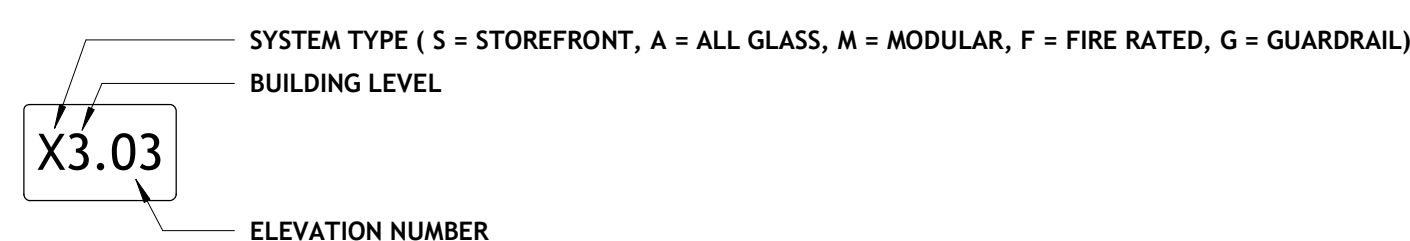

**WINDOW SCHEDULE LEGEND**

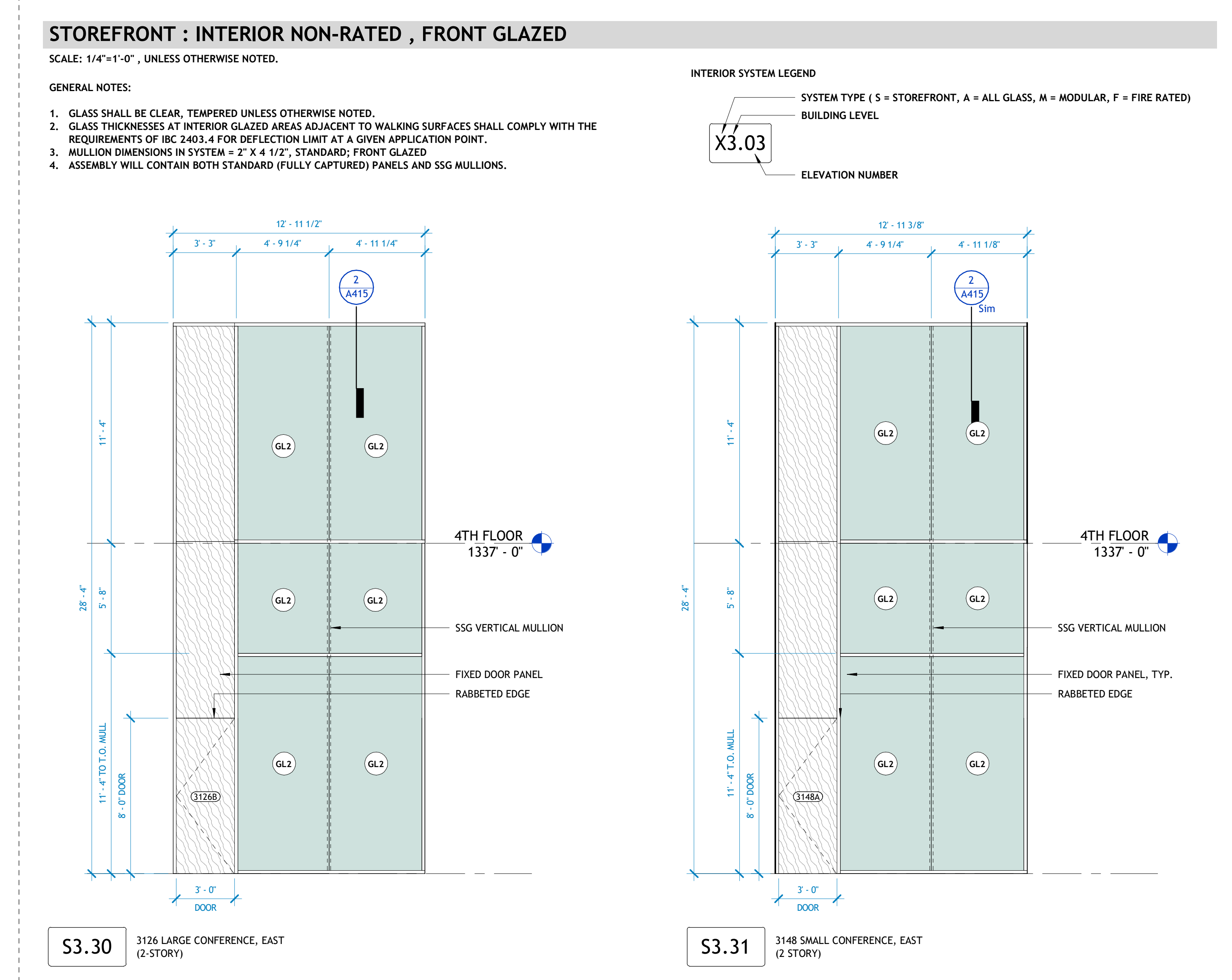
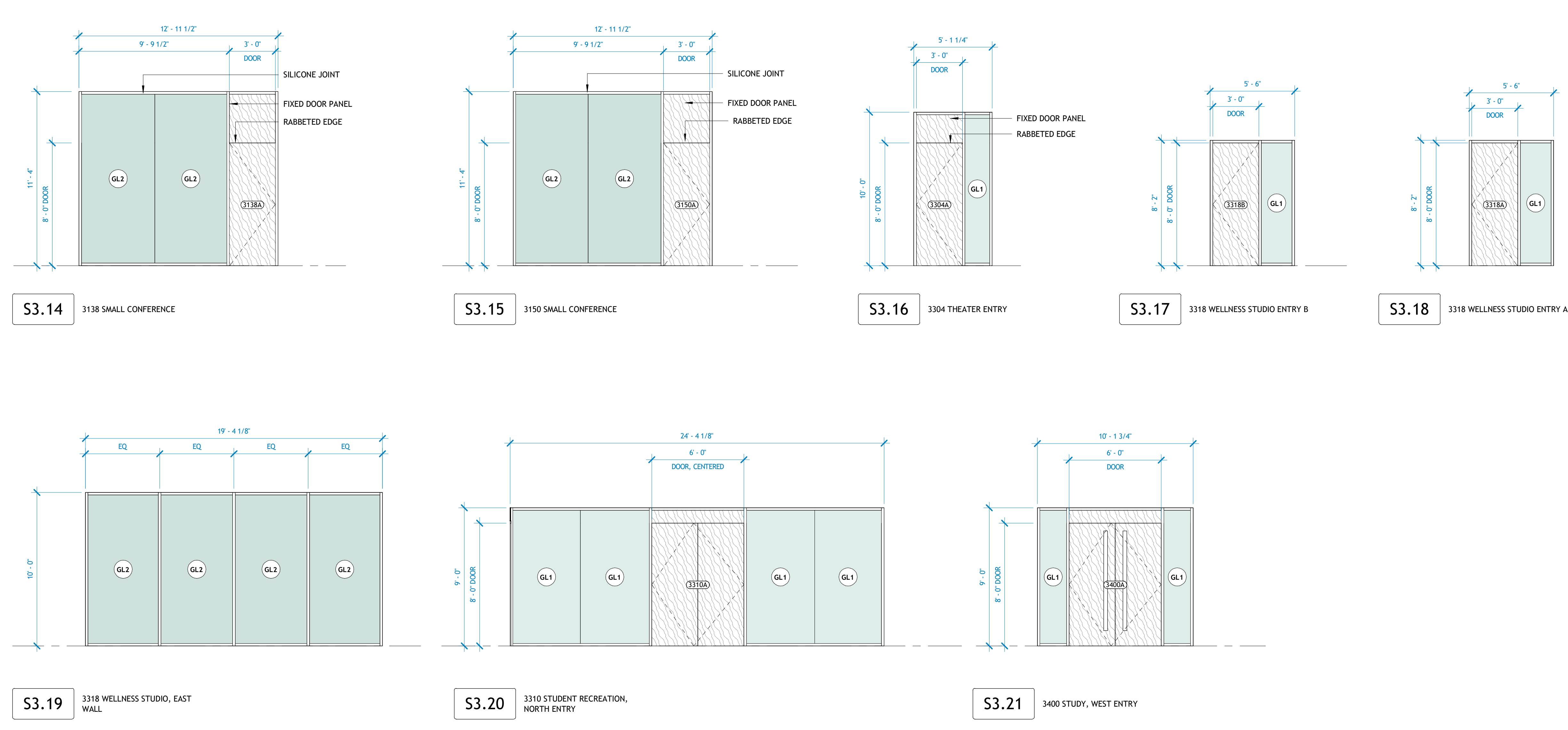
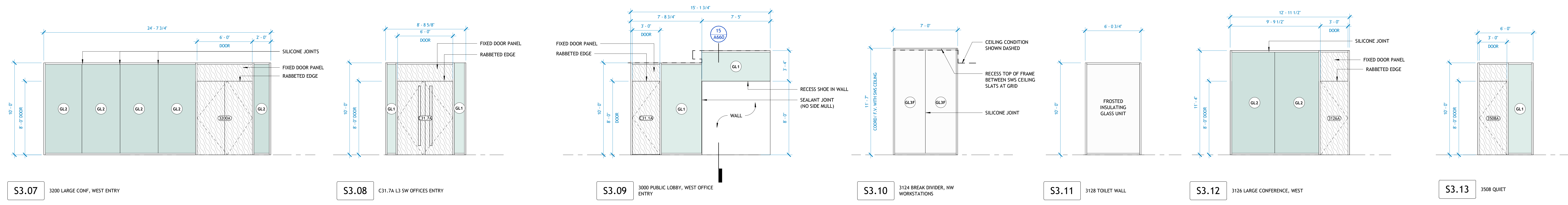
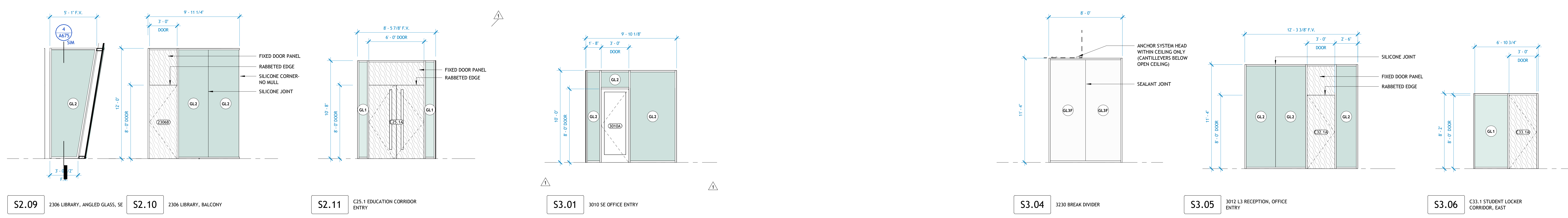
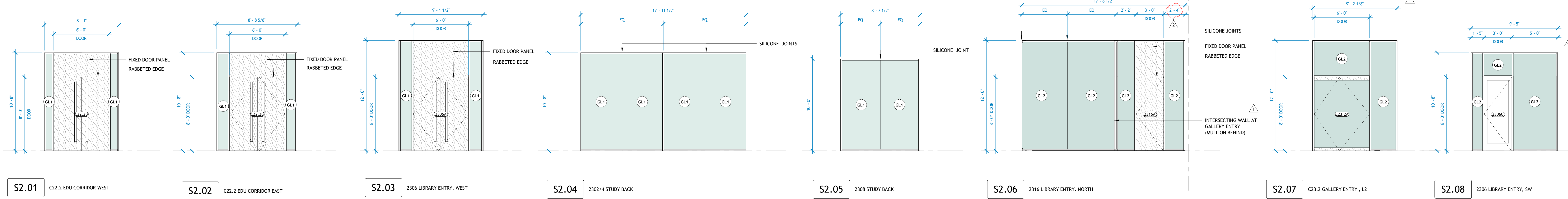
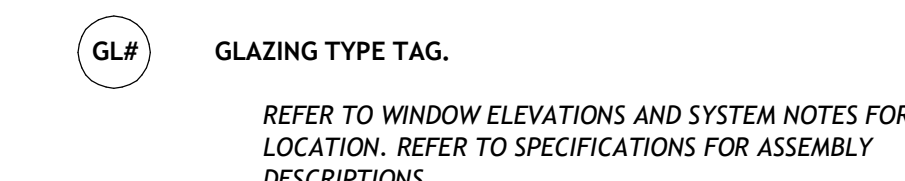

801 South Spring Street  
Little Rock, AR 72201  
501.378.0878 office  
509.916.5100  
Fayetteville, AR 72701  
479.443.0373 office  
polkstanleywilcox.com

**DLV**  
McClelland Consulting Engineers, Inc.  
1586 E STEARNS ST  
FAVETTEVILLE, AR 72703  
P: 917.553.5886

**LANDSCAPE**  
OSD  
115 ST. JOHNS PLACE  
BROOKLYN, NY 11217  
P: 917.553.5886

**STRUCTURAL**  
Martin Consulting Engineers  
806 SOUTH WALTON BLVD, STE 107  
BENTONVILLE, AR 72712  
P: 479.497.0945

**MEPF + LOW VOLTAGE**  
Henderson Engineers  
8346 LENOXA DRIVE, STE 300  
LENSA, MS 39214  
P: 913.660.8187

**SUSTAINABILITY**  
SOM  
224 SOUTH MICHIGAN AVENUE  
CHICAGO, IL 60604  
P: 312.362.4121

**SIGNAGE + WAYFINDING**  
TWO TWELVE  
239 W. 23RD ST., SUITE 802  
NEW YORK, NY 10001  
P: 212.254.9870

**FOOD SERVICE**  
JMC HOSPITALITY  
9696 SIX PINES DR., SUITE 8210  
THE WOODLANDS, TX 77380  
P: 608.641.2222

**WATER FEATURES**  
OTL  
2150 S. TOWNE CENTER, SUITE 100  
ANNHEIM, CA 92806  
P: 714.637.4747

**IRRIGATION**  
WC3 DESIGN  
11A HOBBSMAN MANOR BLVD.  
ROCKESS ROCK, PA 14135  
P: 844.231.7042

PSW Job Number:  
**993A**



**AWSOM**  
Bentonville, AR

Issue Date:  
**02.24.2023**

REVISIONS		
NUMBER	DATE	DESCRIPTION
1	03.13.2023	ADDENDUM 1
2	06.09.2023	ADDENDUM 2

Contents:  
**INTERIOR GLAZING SYSTEM ELEVATIONS - STOREFRONT - L2, L3**



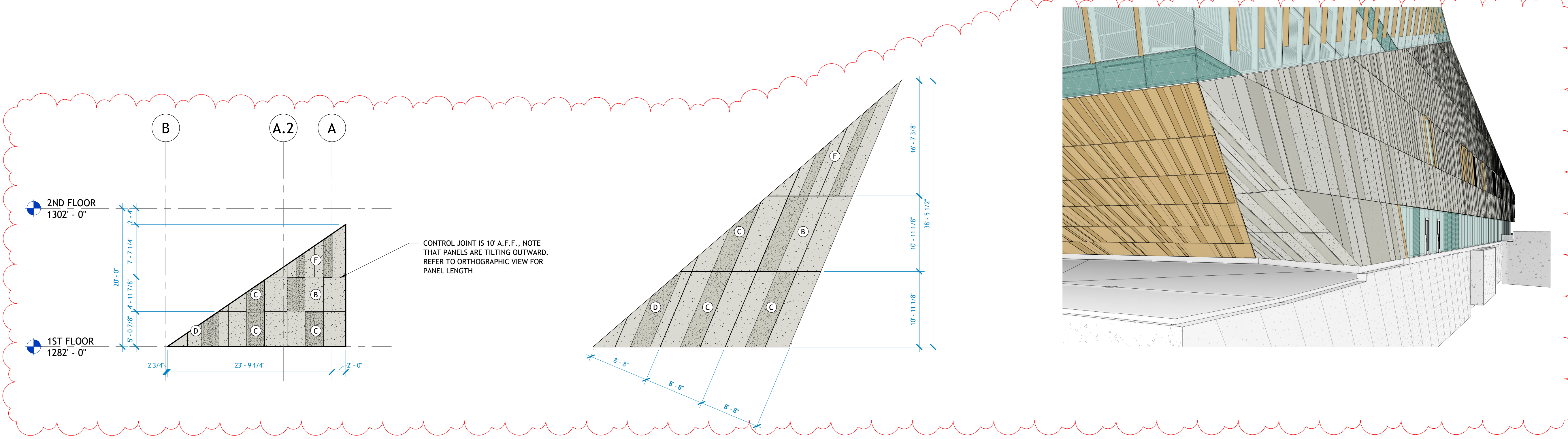
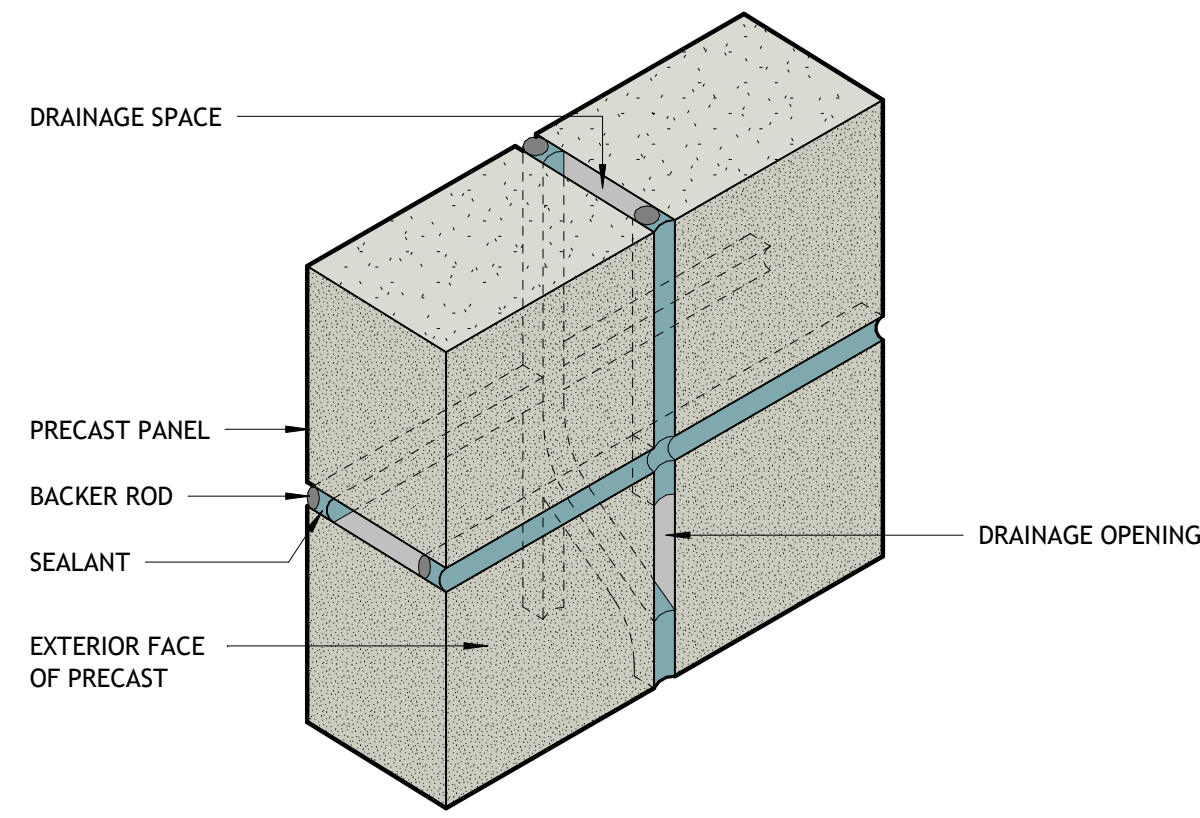

**PRECAST ELEVATION LEGEND**

- 0 --- COLUMN GRID
- A --- PRECAST TYPE TAG
- PRECAST MODULE (EDGES AND CENTERLINE)

**PRECAST ELEVATION GENERAL NOTES**

- FIELD VERIFY ALL DIMENSIONS AND ANGLES PRIOR TO FABRICATION
- DIMENSIONS ARE SHOWN TO STRUCTURAL GRIDLINE, PRECAST MODULE GRIDLINE, LEVEL LINE, OR EDGE OF PRECAST

1 TYPICAL PRECAST SEALANT JOINTS  
1 1/2" = 1'-0"

1 EAST ELEVATION PRECAST  
1/8" = 1'-0"

2 EAST ELEVATION PRECAST - ORTHOGRAPHIC  
1/8" = 1'-0"

3 PERSPECTIVE VIEW OF NORTHEAST PRECAST CORNER

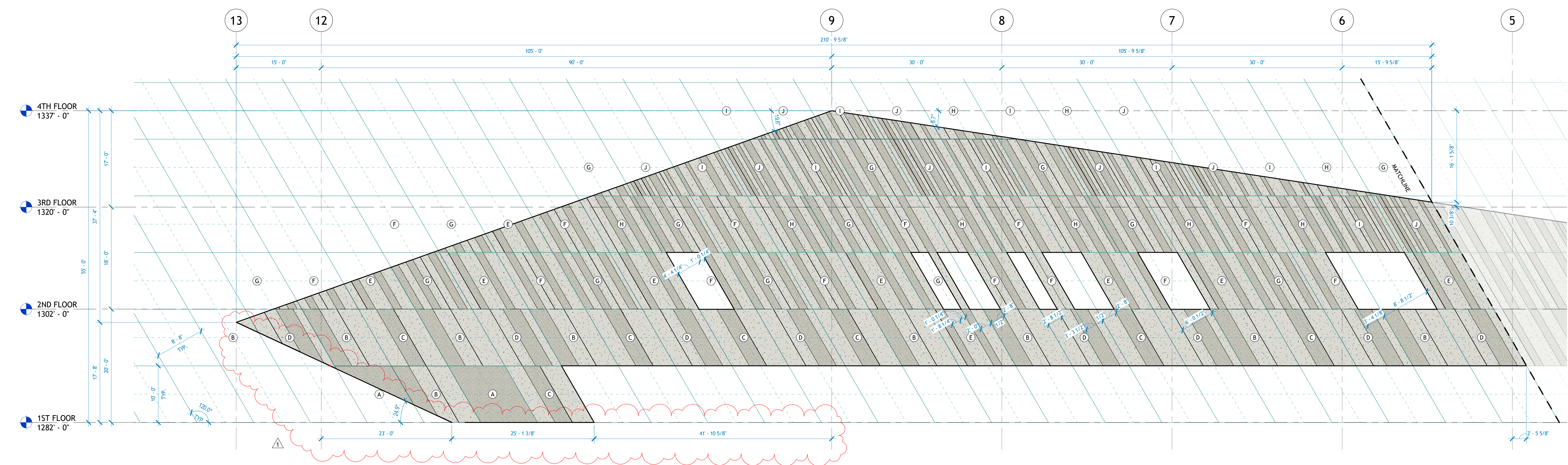

4 NORTH ELEVATION PRECAST 1  
1/8" = 1'-0"

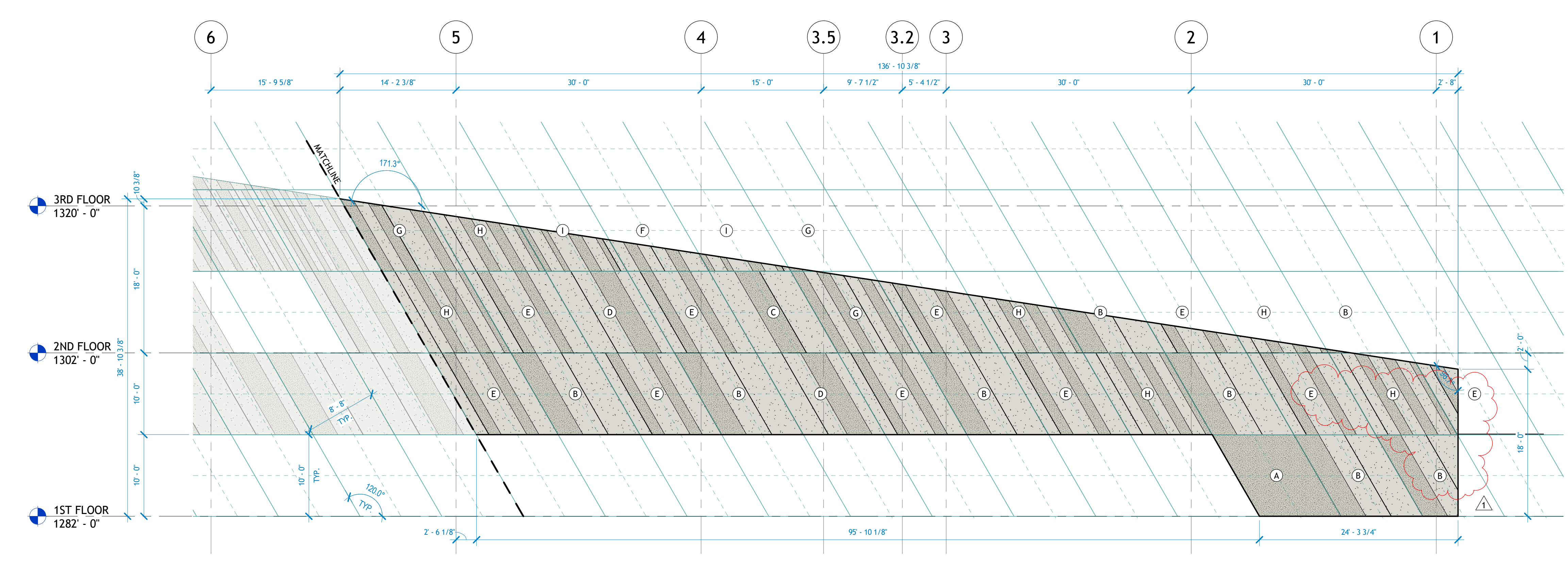

5 NORTH ELEVATION PRECAST 2  
1/8" = 1'-0"



REVISIONS		
NUMBER	DATE	DESCRIPTION
1	06.09.2023	ACCENDINO.02



