



AIA[®] Document G709™ – 2018

Proposal Request

PROJECT: *(name and address)*
AWSOM
Bentonville, Arkansas

CONTRACT INFORMATION:
Contract For: General Construction
Date: 11.29.2021

Architect’s Project Number: 993A
Proposal Request Number: 073R3
Proposal Request Date: 11.22.2024

OWNER: *(name and address)*
AWSOM Lands, LLC
PO Box 2030
Bentonville, AR 72712

ARCHITECT: *(name and address)*
Polk Stanley Wilcox
509 W. Spring St., Ste 150
Fayetteville, AR 72701

CONTRACTOR: *(name and address)*
Crossland Construction Company
1800 S. 52nd Street, Suite 410
Rogers, AR 72758

The Owner requests an itemized proposal for changes to the Contract Sum and Contract Time for proposed modifications to the Contract Documents described herein. The Contractor shall submit this proposal within five (5) days or notify the Architect in writing of the anticipated date of submission.

(Insert a detailed description of the proposed modifications to the Contract Documents and, if applicable, attach or reference specific exhibits.)

Refer to the attached Proposal Request 073R3 Narrative listing revised drawings with brief description of changes.

THIS IS NOT A CHANGE ORDER, A CONSTRUCTION CHANGE DIRECTIVE, OR A DIRECTION TO PROCEED WITH THE WORK DESCRIBED IN THE PROPOSED MODIFICATIONS.

REQUESTED BY THE ARCHITECT:

Mark Herrmann, AIA

PRINTED NAME AND TITLE

PROPOSAL REQUEST 073R3

Meditation Woods Revisions

ISSUED: 11.22.2024

PROJECT: AWSOM
BENTONVILLE, AR

FROM ARCHITECT: POLK STANLEY WILCOX ARCHITECTS
801 SOUTH SPRING ST.
LITTLE ROCK AR 72201

TO CONTRACTOR: CROSSLAND CONSTRUCTION COMPANY, INC

PROPOSAL REQUEST 073R2 BRIEF

This PR updates the Meditation Woods and associated civil, landscape architectural, irrigation and electrical scope. Landscape scope was further revised on 9/30/2024 for PR 073R. Landscape, Civil, and Electrical scope was further revised on 11.06.2024 per owner request. Landscape scope was further revised on 11.21.2024 per owner request and revisions are marked in **RED**.

REVISED DRAWING SHEETS

A. Civil

1. Refer to Revised Sheet **C3.01**, with original issue date 02.24.2023 and revised date **11.06.2024**.
 - Adjusted rim elevations and drainage structure locations per grading and landscape revisions on the South side of the building.
 - Adjusted rim elevations and drainage structure locations per grading and landscape revisions West of the tail.
 - Adjusted drainage structure and pipes East of the Wetland Pond.
 - The southwest most located drainage inlet has relocated to resolve a conflict with the new trail design.
2. Refer to Revised Sheet **C3.02**, with original issue date 02.24.2023 and revised date **08.27.2024**.
 - Adjusted rim elevations and drainage structure locations per grading and landscape revisions on the North side of the building.
 - Adjusted rim elevations and drainage structure locations per grading and landscape revisions on the South side of the building.
3. Refer to Revised Sheet **C3.03**, with original issue date 03.13.2023 and revised date **08.27.2024**.
 - Adjusted French drain location per grading and landscape revisions at tail.
 - Adjusted rim elevations and drainage structure locations per grading and landscape revisions at tail.
4. Refer to Revised Sheet **C7.01**, with original issue date 02.24.2023 and revised date **08.27.2024**.
 - Added French drain detail.

B. Landscape Architecture

1. Refer to Revised Sheet **L000A**, with original issue date 03.13.2023 and revised date **11.21.2024**.
 - **Updated sheet issuance for PR 073R3.**
2. Refer to Revised Sheet **LSP-1**, with original issue date 03.13.2023 and revised date **11.21.2024**.
 - Additional trees removed for meditation woods trail alignment.
 - Updated trees to be removed.
 - **Updated sheet issuance for PR 073R3.**
3. Refer to Revised Sheet **LSP-2**, with original issue date 03.13.2023 and revised date **11.21.2024**.
 - Additional trees removed for meditation woods trail alignment.
 - Updated trees to be removed.
 - **Updated sheet issuance for PR 073R3.**
4. Refer to Revised Sheet **L101**, with original issue date 03.13.2023 and revised date **11.21.2024**.
 - Material extents updates for meditation woodland trail additions.
 - Updated trail alignment.
 - **Updated sheet issuance for PR 073R3.**
5. Refer to Revised Sheet **L102**, with original issue date 03.13.2023 and revised date **11.21.2024**.
 - Materials extents updated for meditation woods trail additions.
 - Materials extents updated for sidewalk east of wetland.
 - **Updated sheet issuance for PR 073R3.**
6. Refer to Revised Sheet **L104**, with original issue date 03.13.2023 and revised date **11.21.2024**.
 - Material extents updated on tail path to connection to meditation woods trails.
 - **Updated sheet issuance for PR 073R3.**
7. Refer to Revised Sheet **L200B**, with original issue date 03.13.2023 and revised date **11.21.2024**.
 - Updated curve data for woodland trails.
 - Updated curve data.
 - **Updated sheet issuance for PR 073R3.**
8. Refer to Revised Sheet **L201**, with original issue date 03.13.2023 and revised date **11.21.2024**.
 - Updated layout alignment for meditation woods trail.
 - Sidewalk from meditation woods to winter terrace widened to 8'.
 - **Updated sheet issuance for PR 073R3.**
9. Refer to Revised Sheet **L202**, with original issue date 03.13.2023 and revised date **11.21.2024**.
 - Updated layout alignment for boardwalk segments connecting to meditation woods trail.
 - Updated layout alignment for sidewalk east of wetland.
 - Updated trail alignment.
 - **Updated sheet issuance for PR 073R3.**
10. Refer to Revised Sheet **L204**, with original issue date 03.13.2023 and revised date **11.21.2024**.
 - Updated layout alignment for tail path connection to meditation woods trail.
 - **Updated sheet issuance for PR 073R3.**
11. Refer to Revised Sheet **L211**, with original issue date 03.13.2023 and revised date **11.21.2024**.
 - Stumps and logs removed from meditation woods.
 - Stone bench moved south of teaching garden.

- Timber bench removed from boardwalk.
 - **Updated sheet issuance for PR 073R3.**
12. Refer to Revised Sheet **L212**, with original issue date 03.13.2023 and revised date **11.21.2024**.
- Timber bench removed from boardwalk.
 - Stone bench moved south of teaching garden.
 - **Updated sheet issuance for PR 073R3.**
13. Refer to Revised Sheet **L221**, with original issue date 03.13.2023 and revised date **11.21.2024**.
- Updated layout coordinates for bollards in meditation woods.
 - Updated lighting locations.
 - **Updated sheet issuance for PR 073R3.**
14. Refer to Revised Sheet **L222**, with original issue date 03.13.2023 and revised date **11.21.2024**.
- Updated layout coordinates for bollards along sidewalk east of wetland.
 - Updated layout coordinates for bollards along sidewalk south of teaching garden.
 - **Updated sheet issuance for PR 073R3.**
15. Refer to Revised Sheet **L224**, with original issue date 03.13.2023 and revised date **11.21.2024**.
- Updated layout coordinates for lighting on tail path.
 - **Updated sheet issuance for PR 073R3.**
16. Refer to Revised Sheet **L301**, with original issue date 03.13.2023 and revised date **11.21.2024**.
- Updated grading surrounding trails in west woodland.
 - Updated grading in surrounding wetland.
 - Updated grading per new trail alignment.
 - **Updated sheet issuance for PR 073R3.**
17. Refer to Revised Sheet **L302**, with original issue date 03.13.2023 and revised date **11.21.2024**.
- Updated grading along the north side of MCE wall.
 - Updated grading west of orchard.
 - Updates grading surrounding wetland.
 - **Updated sheet issuance for PR 073R3.**
18. Refer to Revised Sheet **L304**, with original issue date 03.13.2023 and revised date **11.21.2024**.
- Updated grading on tail.
 - **Updated sheet issuance for PR 073R3.**
19. Refer to Revised Sheet **L401**, with original issue date 03.13.2023 and revised date **11.21.2024**.
- Updated soil extents in meditation woods.
 - Updated trail alignment.
 - **Revised soil extents to within planting limit.**
20. Refer to Revised Sheet **L402**, with original issue date 03.13.2023 and revised date **11.21.2024**.
- Updated soil extents surrounding wetland.
 - Updated soil extents west or orchard.
 - Updated soil extents north of MCE wall.
 - Updated trail alignment.
 - **Updated sheet issuance for PR 073R3.**
21. Refer to Revised Sheet **L404**, with original issue date 03.13.2023 and revised date **11.21.2024**.

- Updated soil extents on roof tail.
 - **Updated sheet issuance for PR 073R3.**
22. Refer to Revised Sheet **L500B**, with original issue date 03.13.2023 and revised date **11.21.2024**.
- Updated tree totals.
 - Black Walnut (JN) removed from tree list.
 - Updated sheet issuance for PR 073R2.
 - **Updated planting schedules quantities.**
23. Refer to Revised Sheet **L500C**, with original issue date 03.13.2023 and revised date **11.21.2024**.
- Updated composition of Rooftop Gravel Terrace Mix (GT).
 - Updated plant totals for Rooftop Gravel Terrace Mix (GT).
 - **Updated sheet issuance for PR 073R3.**
24. Refer to Revised Sheet **L500D**, with original issue date 03.13.2023 and revised date **11.21.2024**.
- Updated plant totals for Shortgrass Meadow Mix (SG).
 - Updated composition for Rooftop Shortgrass Meadow Mix (SG2).
 - Update plant totals for Rooftop Shortgrass Meadow Mix (SG2).
 - Updated plant totals for Woodland Mix (WM1).
 - Updated plant totals for Woodland Mix (Seed) (WM1).
 - Updated plant totals for Woodland Fern and Sedge Glade Mix (WM2).
 - Updated plant totals for Wetland Mix (WL1 + WL2).
 - Updated sheet issuance for PR 073R2.
 - **Updated planting schedules quantities.**
25. Refer to Revised Sheet **L500E**, with original issue date 03.13.2023 and revised date **11.21.2024**.
- WM-3 mixes added.
 - Adjusting the size and spacing of Carex Pensylcanica to quart containers 12" O.C. as requested by ownership on 09.27.24.
 - Updated WM-3 mixes as requested in RFI 500.
 - **Updated planting schedules quantities.**
26. Refer to Revised Sheet **L501**, with original issue date 03.13.2023 and revised date **11.21.2024**.
- Updated planting extents in meditation woods.
 - Updated planting extents surrounding wetland.
 - Updated trail alignment.
 - **Revised planting extents to within planting limit.**
27. Refer to Revised Sheet **L502**, with original issue date 03.13.2023 and revised date **11.21.2024**.
- Updated planting extents west of orchard.
 - Updated planting extents north of MCE wall.
 - Updated planting extents surrounding woodland.
 - Updated trail alignment.
 - **Updated sheet issuance for PR 073R3.**
28. Refer to Revised Sheet **L504**, with original issue date 03.13.2023 and revised date **11.21.2024**.
- Updated planting extents on roof tail.
 - **Updated sheet issuance for PR 073R3.**
29. Refer to Revised Sheet **L506**, with original issue date 03.13.2023 and revised date **11.21.2024**.
- Updated tree ID tags in meditation woods.

- Updated tree ID tags surrounding wetland.
 - Updated trail alignment.
 - **Revised planting extents to within planting limit.**
30. Refer to Revised Sheet **L507**, with original issue date 03.13.2023 and revised date **11.21.2024**.
- Updated tree ID tags west of orchard.
 - Updated tree ID tags surrounding wetland.
 - Updated trail alignment.
 - **Updated sheet issuance for PR 073R3.**
31. Refer to Revised Sheet **L509**, with original issue date 03.13.2023 and revised date **11.21.2024**.
- Updated tree ID tags on roof tail.
 - Updated planting extents on roof tail.
 - **Updated sheet issuance for PR 073R3.**
32. Refer to Revised Sheet **L511**, with original issue date 03.13.2023 and revised date **11.21.2024**.
- Updated shrub ID tags in meditation woods.
 - Updated shrub ID tags surrounding wetland.
 - Updated trail alignment.
 - **Revised planting extents to within planting limit.**
33. Refer to Revised Sheet **L512**, with original issue date 03.13.2023 and revised date **11.21.2024**.
- Updated shrub ID tags west of orchard.
 - Updated shrub ID tags surrounding wetland.
 - Updated trail alignment.
 - **Updated sheet issuance for PR 073R3.**
34. Refer to Revised Sheet **L514**, with original issue date 03.13.2023 and revised date **11.21.2024**.
- Updated shrub ID tags on roof tail.
 - Updated sheet issuance for PR 073R2.
 - **Updated sheet issuance for PR 073R3.**
35. Refer to Revised Sheet **L750**, with original issue date 03.13.2023 and revised date **11.21.2024**.
- Updated tail stone extents on roof tail.
 - Updated (1) elevation requested in RFI 493.
 - **Updated sheet issuance for PR 073R3.**
36. Refer to Revised Sheet **L916**, with original issue date 08.29.2023 and revised date **11.21.2024**.
- Detail 1/L916 Decomposed Granite (G4) added.
 - Updated sheet issuance for PR 073R2.
 - **Updated sheet issuance for PR 073R3.**
37. Refer to Revised Sheet **I101**, with original issue date 02.24.2023 and revised date **11.21.2024**.
- Changed mainline routing.
 - Revised dripline and sprinkler layout according to new landscape plan.
 - Adjusted irrigation control valve placement.
 - Updated irrigation per updated trail alignment.
 - **Updated sheet issuance for PR 073R3.**
38. Refer to Revised Sheet **I102**, with an original issue date 02.24.2023 and revised date **11.21.2024**.
- Changed mainline routing.

- Revised dripline and sprinkler layout according to new landscape plan.
- Adjusted irrigation control valve placement.
- **Updated sheet issuance for PR 073R3.**

39. Refer to Revised Sheet **I106**, with an original issue date of 02.24.2023 and a revised date **11.21.2024**.

- Updated watering schedule to reflect new irrigation design on Sheets I101 and I102.
- **Updated sheet issuance for PR 073R3.**

C. Electrical

1. Refer to Revised Sheet **E100.1** with original issue date 02.24.2023 and revision date **11.06.2024**.

- Revised locations of type SG2 fixtures on boardwalk connections.
- Revised bollard type SB1 fixture locations and circuiting. No new circuits or control zones required, all circuits and control zones are extensions of scope already included.
- Updated sheet issuance for PR 073R2.

2. Refer to Revised Sheet **E100.2** with original issue date 02.24.2023 and revision date **11.06.2024**.

- Revised location of type SB1 bollard fixtures on roof tail.
- Revised location of two type SG5 fixtures on roof tail.
- Updated sheet issuance for PR 073R2.

3. Refer to Added Sheet **E100.6** with original issue date **11.06.2024**.

- Revised Bollard type SB1 fixture spacing and circuiting. No new circuits or control zones required, all circuits and control zones are extensions of scope already included.
- Add type SB1 bollard fixtures as required for additional trail layouts. (five fewer than original PR073)
- Updated sheet issuance for PR 073R2.

End of PR 073R3



NUMBER	DATE	DESCRIPTION
1	3.13.2023	ADDENDUM 1
2	6.9.2024	ADDENDUM 2
3	6.11.2024	PROB
9	8.27.2024	PR 073

NOTE TO CONTRACTOR: PLEASE REFER TO ARCHITECT / LANDSCAPE ARCHITECT FOR SITE GRADING ITEMS AS IT PERTAINS TO SITE LAYOUT. CIVIL DRAINAGE PLANS ARE FOR DRAINAGE ITEMS ONLY.

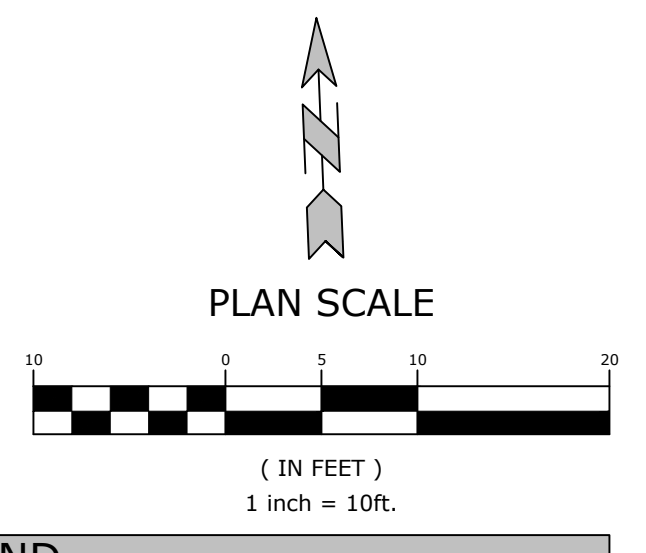

EXISTING LEGEND

- RECORDED TITLE
- MEASURED
- FOUND 5/8" REBAR
- SET 5/8" REBAR CAP
- SET 1/2" FOUND COTTON SPINDLE
- FOUND STONE
- SET FOUND ALUM. MONUMENT
- STATE MONUMENT
- FOUND PIPE
- BOLT
- FOUND 1/2" REBAR
- NAIL
- BOLLARD
- CABLE PEDESTAL
- TELEPHONE PEDESTAL
- YARD HYDRANT
- WATER METER
- SEPTIC LID
- FIRE HYDRANT
- STORM SEWER MH
- AC CONDENSER UNIT
- SANITARY SEWER MH
- MANHOLE
- POWER POLE
- WATER VALVE
- GAS METER
- ELECTRICAL BOX
- SET / FOUND PK NAIL
- RAILROAD SPIKE
- BENCHMARK
- TEMP BENCH MARK (ELEV.)
- RIGHT-OF-WAY MARKER
- COMPUTED POINT
- STAKE ON LINE
- FENCE CORNER POST
- LIGHT
- SILO
- ELECTRICAL BOX
- TREE
- BOUNDARY LINE (MEASURED)
- FOURTY LINE (EXISTING)
- CENTERLINE OF ROAD
- RIGHT-OF-WAY
- TREE LINE
- WATER LINE
- OVERHEAD POWER LINE
- SEWER LINE
- FLOW LINE
- FENCE
- INGRESS & EGRESS EASEMENT
- BUILDING SETBACK
- UTILITY EASEMENT

PROPOSED LEGEND

- CONTOUR ELEVATION
- STORM DRAIN
- CATCH BASIN

DRAINAGE KEYNOTES

- 320 FOUNDATION/LANDSCAPE DRAIN CONNECTION POINT
- 330 12" NOS SQUARE BASIN w/ BRASS GRATE (OR ENGINEER APPROVED EQUAL)
- PIPE DRAIN INTO ACCESS STRUCTURE FOR ROOF RISER
- 332 STORM DRAIN CLEAN-OUT

GRADING/DRAINAGE DETAILS

- 338 FRENCH DRAIN (SEE LENGTH AT SYMBOL)



W:\2021\21-2185 - Bentonville, AR - Whole Health School Of Medicine & Health Sciences\Design Drawings\21-2185-CP (roof) drawings PRINTED ON: August 27, 2024 @ 10:31 AM

PSW Job Number:
093A
MCE Job Number:
21-2185



AWSOM
Bentonville, AR

100% CONSTRUCTION DOCUMENTS
Issue Date:
2.24.2023

REVISIONS		
NUMBER	DATE	DESCRIPTION
1	8.27.2024	RL.073

Contents:
DETAIL SHEET II

THIS PAGE IS BEST VIEWED IN COLOR

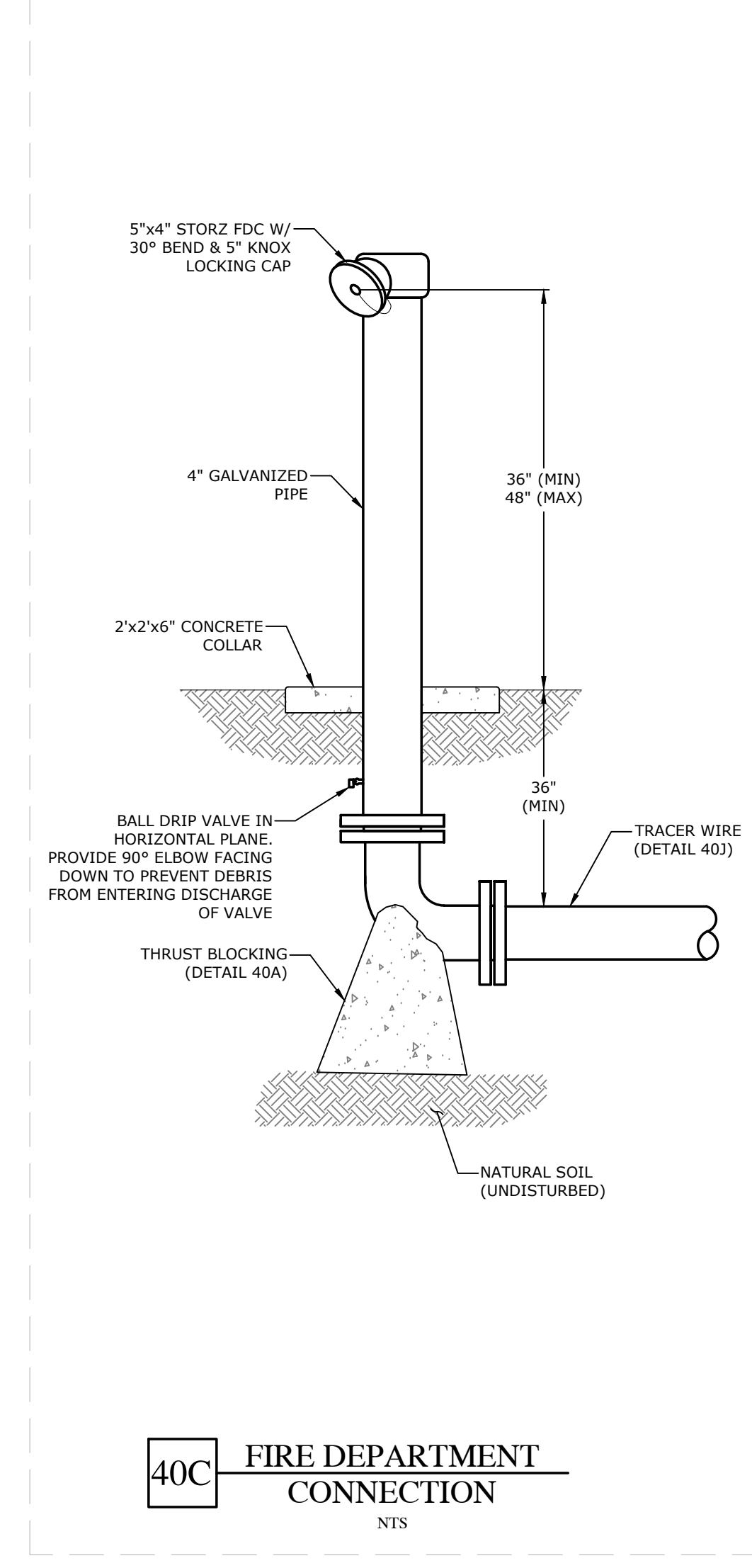
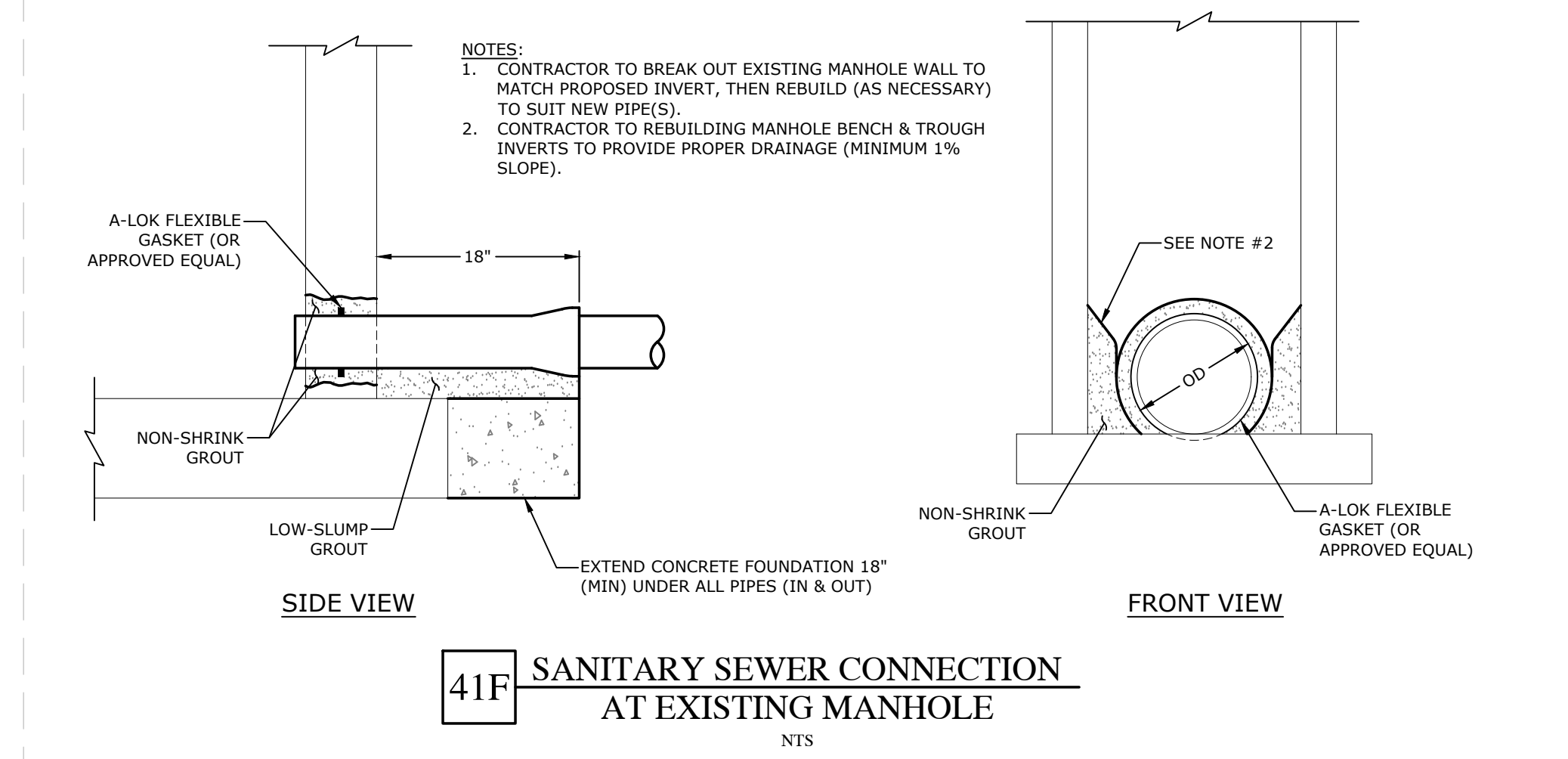
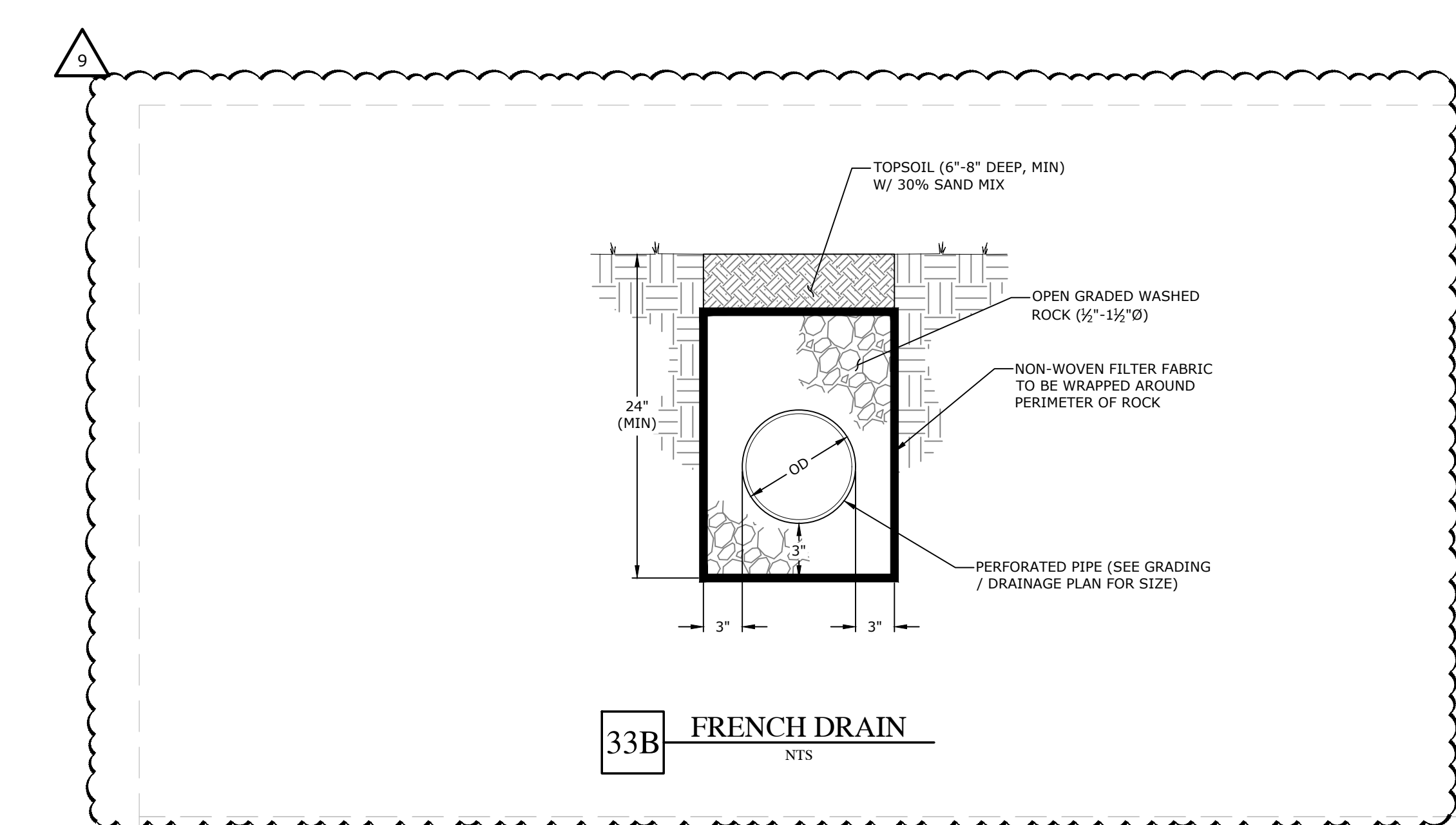



Sheet No. Sheet Title

Issuance	PR 026	PR 013	PR 036	ASI 006	PR 037	PR 040	PR 002	AS 008	PR 035	AS 011	AS 008	PR 054	AS 016	AS 000	PR 069	PR 072R	PR 071R	PR 072R	AS 005	AS 007	PR 086	PR 090	AS 009	
General																								
L000	Drawing list, symbols + Abbreviations																							
L000A	Drawing List Contained																							
L001	Symbols, Abbreviations, Legends																							
Reference Plan																								
L010	Reference Plan																							
L011	LSD Site Plan																							
Site Preparation																								
LSP-0	Site Preparation - Key Plan, Legend and Notes																							
LSP-1	Site Preparation Plan 1/3																							
LSP-2	Site Preparation Plan 2/3																							
LSP-3	Site Preparation Plan 3/3																							
Materials																								
L100	Materials - Key Plan, Legend and Notes																							
L101	Materials Plan - Ground Floor 1/3																							
L102	Materials Plan - Ground Floor 2/3																							
L103	Materials Plan - Ground Floor 3/3																							
L104	Materials Plan - Roof 1/2																							
L105	Materials Plan - Roof 2/2																							
L106	Materials Plan - Roof Level 3																							
Layout - Hardscape																								
L200A	Layout - Hardscape - Key Plan, Legend and Notes																							
L200B	Layout - Hardscape - Data Chart																							
L201	Layout - Hardscape - Groundfloor 1/3																							
L202	Layout - Hardscape - Groundfloor 2/3																							
L203	Layout - Hardscape - Groundfloor 3/3																							
L204	Layout - Hardscape - Roof 1/2																							
L205	Layout - Hardscape - Roof 2/2																							
Layout - Furnishings																								
L210	Layout - Furnishings - Key Plan, Legend and Notes																							
L211	Layout - Furnishings - Ground Floor 1/3																							
L212	Layout - Furnishings - Ground Floor 2/3																							
L213	Layout - Furnishings - Ground Floor 3/3																							
L214	Layout - Furnishings - Roof 1/2																							
L215	Layout - Furnishings - Roof 2/2																							
Layout - Lighting																								
L220A	Layout - Lighting - Key Plan, Legend and Notes																							
L221	Layout - Lighting - Ground Floor 1/3																							
L222	Layout - Lighting - Ground Floor 2/3																							
L223	Layout - Lighting - Ground Floor 3/3																							
L224	Layout - Lighting - Roof 1/2																							
L225	Layout Plan Lighting - Roof																							
Grading																								
L300	Grading Plan - Key Plan, Legend and Notes																							
L301	Grading Plan - Ground Floor 1/3																							
L302	Grading Plan - Ground Floor 2/3																							
L303	Grading Plan - Ground Floor 3/3																							
L304	Grading Plan - Roof 1/2																							
L305	Grading Plan - Roof 2/2																							
L306	Grading Plan - Roof - Level 3																							
Planting Soils																								
L400	Planting Soils - Key Plan, Legend and Notes																							
L401	Planting Soils - Ground Floor 1/3																							
L402	Planting Soils - Ground Floor 2/3																							
L403	Planting Soils - Ground Floor 3/3																							
L404	Planting Soils - Roof 1/2																							
L405	Planting Soils - Roof 2/2																							
Planting																								
L500A	Planting - Key Plan, Legend and Notes																							
L500B	Planting Schedule 1/4																							
L500C	Planting Schedule 2/4																							
L500D	Planting Schedule 3/4																							
L500E	Planting Schedule 4/4																							
L501	Planting Plan - Ground Floor 1/3																							
L502	Planting Plan - Ground Floor 2/3																							
L503	Planting Plan - Ground Floor 3/3																							
L504	Planting Plan - Roof 1/2																							
L505	Planting Plan - Roof 2/2																							
L506	Tree Planting Plan - Ground Floor 1/3																							
L507	Tree Planting Plan - Ground Floor 2/3																							
L508	Tree Planting Plan - Ground Floor 3/3																							
L509	Tree Planting Plan - Roof 1/2																							
L510	Tree Planting Plan - Roof 2/2																							
L511	Shrub Planting Plan - Ground Floor 1/3																							
L512	Shrub Planting Plan - Ground Floor 2/3																							
L513	Shrub Planting Plan - Ground Floor 3/3																							
L514	Shrub Planting Plan - Roof 1/2																							
L515	Shrub Planting Plan - Roof 2/2																							

3 Drawing List (Continued)
Scale: N/A

Sheet No. Sheet Title

Issuance	PR 026	PR 013	PR 036	ASI 006	PR 037	PR 040	PR 002	AS 008	PR 035	AS 011	AS 008	PR 054	AS 016	AS 000	PR 069	PR 072R	PR 071R	PR 072R	AS 005	AS 007	PR 086	PR 090	AS 009	
Sections																								
L600	1 - Parking + Swale																							
	2 - Pond + Wetland Terrace																							
L610	1 - Tail + Grotto																							
	2 - Steep Roof Cross Section																							
L611	1 - L4 Terrace Section																							
Basin & Runnel Enlargements - Plans																								
L700A	Enlargements Key Plan - Woodland Amphitheater and Welcome Plaza																							
L700B	Enlargements Key Plan - Stone Paving and Benches																							
L701	Woodland Amphitheater Enlargement 1 - Materials																							
L702	Woodland Amphitheater Enlargement 2 - Materials																							
L703	Welcome Plaza Enlargement - Materials																							
L704	Amphitheater Enlargement 1 - Layout																							
L705	Amphitheater Enlargement 2 - Layout																							
L706A	Welcome Plaza Enlargement 1 - Layout - Hardscape																							
L706B	Welcome Plaza Enlargement 1 - Layout - Lighting																							
L707	Amphitheater Enlargement 1 - Grading																							
L708	Amphitheater Enlargement 2 - Grading																							
L709	Welcome Plaza Enlargement 1 - Grading																							
L710	Woodland Amphitheater Section																							
L711	Amphitheater Seat Wall Sections and Schedule																							
L712	Woodland Amphitheater Stone Stair Schedule																							
L720	Basin 1 and Runnel Plans																							
L720A	Cascade Falls Details																							
L721	Basin 2 Plans																							
L722	Basin 3 Plans																							
L723	Basin Sections																							
L724	Basin Sections																							
L725	Basin Sections																							
L730	Runnel - 3d Views																							
L731	Runnel and Basin Section Elevation																							
L732	Runnel Stone Schedule																							
L733	Runnel Stone Schedule																							
L734	Runnel Stone Schedule																							
L735	Runnel Stone Schedule																							
L750	Roof Tail Flake Stone Enlargement																							
L751	Cafe Plaza Stone Enlargement																							
L752	Prospect Bluff Stone Enlargement																							
L753	Healing Garden Stone Enlargement																							
L754	Winter Terrace Stone Enlargement																							
L755	Stone Schedules																							
L761	Teaching Garden Enlargement - Layout																							
L762	Teaching Garden Enlargement - Grading																							
L790	Water Feature - Details																							
L791	Water Feature - Details																							
Details																								
L901	Details - Paving																							
L902	Details - Paving																							
L903	Details - Paving, Walls, Curbs																							
L904	Details - Furnishing																							
L905	Details - Furnishing																							
L906	Details - Stairs, Drains, Handrails																							
L907	Details - Fencing																							
L908	Details - Lighting																							
L909	Details - Boardwalk																							
L910	Details - Boardwalk																							
L911	Details - Planting																							
L912	Details - Soils																							
L913	Details - Roof Drain Access																							
L914	Details - Teaching Garden																							
L915	Details - Teaching Garden																							
L916	Details																							
Irrigation Drawings																								
I101	Ground Floor Irrigation Plan 1																							
I102	Ground Floor Irrigation Plan 2																							
I103	Ground Floor Irrigation Plan 3																							
I104	Irrigation Roof Plan																							
I105	Irrigation Details																							
I106	Irrigation Details																							
Water Feature Drawings																								
WF101	Water Feature Site Plan																							
WF102	Water Feature Piping Plan																							
WF201	Runnel Hydraulic Schematic																							
WF202	Basins 2 & 3 Hydraulic Schematic																							
WF301	Water Feature Equipment																							
WF302	Water Feature Equipment																							
WF401	Water Feature Section and Details																							
WF501	Water Feature Fabrication and General Details																							
WF601	Water Feature Electrical Plan																							
WF602	Water Feature Electrical Details																							



801 South Spring Street
Little Rock, AR 72201
501.378.0878 office

509 W. Spring St | Suite 150
Fayetteville, AR 72701
479.644.0033 office

polkstanleywilcox.com

CIVIL
McClendon Consulting Engineers, Inc.
1580 E STEARNS ST
FAYETTEVILLE, AR 72703
P: 479.443.2377

LANDSCAPE
OSD
115 ST. JONAS PLACE
BROOKLYN, NY 11217
P: 917.553.5586

STRUCTURAL
Marti/Martin Consulting Engineers
3005 SOUTH WALTON BLVD, STE 212
BENTONVILLE, AR 72712
P: 479.407.0545

MEPE - LOW VOLTAGE
Henderson Engineers
6346 LEXENA DRIVE, STE 300
LENDENA, MS 39214
P: 813.660.6167

SUSTAINABILITY
SOM
224 SOUTH MICHIGAN AVENUE
CHICAGO, IL 60604
P: 312.360.4121

SIGNAGE - WAYFINDING
TWO TWELVE
230 W. 23RD ST., SUITE 602
NEW YORK, NY 10001
P: 212.254.6870

FOOD SERVICE
JMG HOSPITALITY
6926 SA FINGER DR., SUITE B210
THE WOODLANDS, TX 77380
P: 609.841.2222

WATER FEATURES
OTL
2150 S. TOWNE CENTER, SUITE 100
ANAHEIM, CA 92806
P: 714.637.4747

IRRIGATION
W3 DESIGN
11A ROBERTSON MANOR BLVD
MOORESBURG, PA 14138
P: 844.231.7042

PSW Job Number:
933A

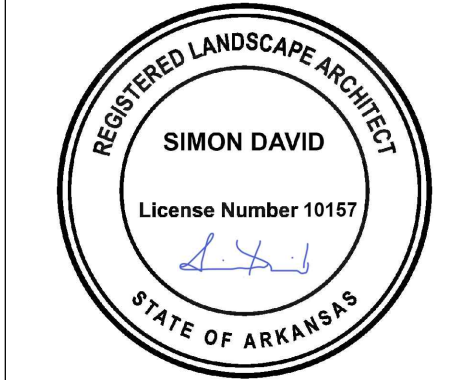

AWSOM
Bentonville, AR

Issue Date:
03.13.2023

REVISIONS		
NUMBER	DATE	DESCRIPTION
1	04.13.2023	AS1 011
2	04.18.2023	AS1 008
3	05.06.2024	PR 034
4	05.28.2024	AS1 016
5	06.26.2024	PR 065
6	07.05.2024	PR 055
7	07.09.2024	AS1 005
8	07.22.2024	PR 090
9	08.20.2024	PR 036
10	11.09.2024	PR 016
11	11.21.2024	PR 072R
12	08.28.2024	AS1 025
13	09.13.2024	AS1 027
14	03.27.2024	PR 086
15	10.04.2024	PR 090
16	10.10.2024	AS1 029

Contents:
Drawing List, Symbols
and Abbreviations

THIS PAGE IS BEST
VIEWED IN COLOR

L000A

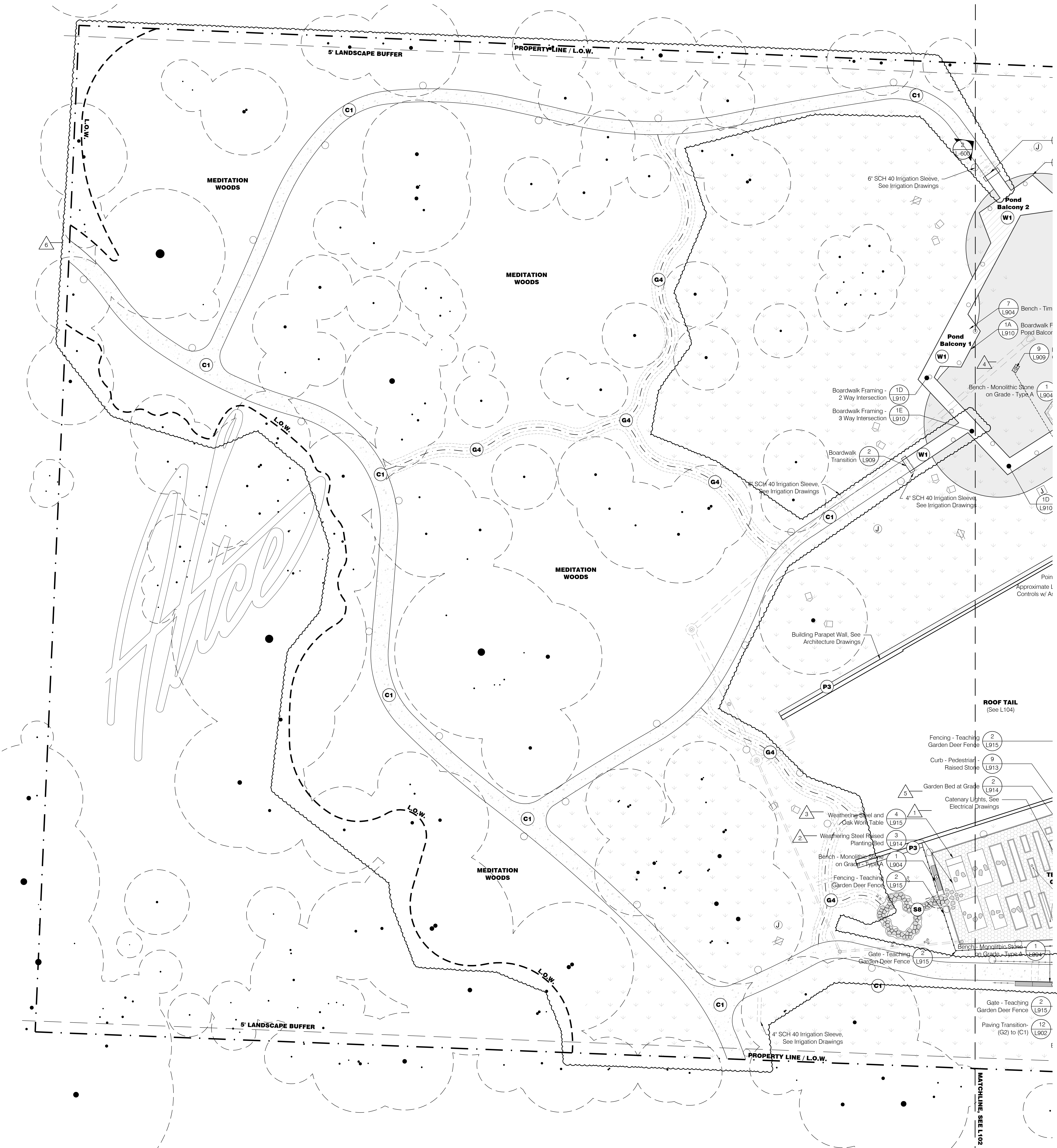

- General Legend**
- Existing Tree to Remain
 - Property Line
 - Limit of Work
 - Right of Way
 - Building Entry
 - Light Poles, See Site Electrical Drawings
 - Wall Mounted Lights, See Site Electrical Drawings
 - Bollard Lights, See Site Electrical Drawings
 - Tree Uplights, See Site Electrical Drawings
 - Charging Pedestal, See Site Electrical Drawings
 - Wireless Access Pole, See Site Electrical Drawings
 - GFCI Receptacle, See Site Electrical Drawings
 - Storm Water Catch Basin, See Civil Drawings
 - Sanitary Manhole, See Civil Drawings
 - Water Utility Access, See Civil Drawings
 - Gas Utility Access, See Civil Drawings
 - Fire Hydrant, See Civil Drawings
 - Pond Overflow Access, See Civil Drawings
 - Landscape Area Drain Inlet, See Civil Drawings
 - Landscape Underdrain, See Civil Drawings
 - Roof Drain, See Architecture Drawings

- Materials Legend**
- | | | | |
|-----|---|------|---|
| P1 | 1 Grass Pave - Vehicular (P1) | L904 | 1 Bench - Monolithic Stone on Grade, Type A |
| P3 | 12 Maintenance Path - Gravel Strip (P3) | L904 | 1 Bench - Monolithic Stone on Grade, Type B |
| G1 | 3 Gravel - Vehicular (G1) | L904 | 6 Bench - Log |
| G2 | 4 Gravel - Pedestrian Stabilized (G2) | L904 | 7 Bench - Timber |
| G3 | 5 Gravel - Pedestrian (G3) | L904 | 8 Stump - Small Trunk |
| C1 | 6 Concrete Paving - Pedestrian - Exposed Aggregate (C1) | L904 | 10 Bike Rack |
| C2 | 7 Concrete Paving - Vehicular - Exposed Aggregate (C2) | L904 | 11 Receptacle Bin |
| W1 | 1 Wood - Boardwalk (W1) | | Accessible Parking or Fire Lane Sign, Dimensions and Placement Per Code |
| S2A | 11 Stone Paving - On Uninsulated Structure (S2A) | L905 | 1 Plaza Stone |
| S2B | 13 Stone Paving - Plaza - On Grade (S2B) | L907 | 1 Plant Rail - Rope |
| S5 | 9 Stone Paving - Winter Terrace - On Grade (S5) | L907 | 3 Fencing - Teaching Garden Deer Fence |
| S7 | 13 Stone Paving - Plaza - On Grade (S7) | | 4" SCH 40 Irrigation Sleeve, See Irrigation Drawings |
| G4 | 1 Decomposed Granite (G4) | | 6" SCH 40 Irrigation Sleeve, See Irrigation Drawings |
| PL | Planted Area | L915 | Siamese EV Pedestal, See Site Electrical Drawings |
| W | Water | L915 | Boulder Bench Type A (24-30"x14-18"x16-20"), Typ. |
| | | L915 | Boulder Bench Type B (30-42"x14-18"x16-20"), Typ. |

1 Materials Plan - Ground Floor 1
Scale: 1/16" = 1'-0"

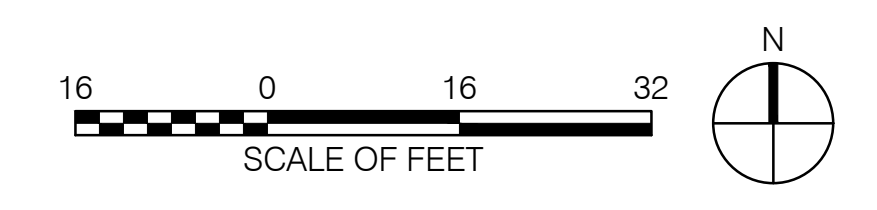

PSW Job Number:
933A



AWSOM
Bentonville, AR

Issue Date:
03.13.2023

NUMBER	DATE	DESCRIPTION
1	03.13.2023	ISSUED FOR PERMIT
2	06.09.2023	ADDITIONAL 2
3	06.09.2023	PER 04
4	09.08.2024	PR 04
5	07.08.2024	AD 001
6	11.21.2024	PR 07893

Contents:
Materials Plan - Ground Floor 1/3



REVISIONS		
NUMBER	DATE	DESCRIPTION
1	03.13.2023	ADDITIONAL
2	06.09.2023	ADDITIONAL
3	06.09.2023	PR 029
4	06.09.2023	PR 029
5	06.09.2023	PR 024
6	07.05.2024	PR 025
7	07.09.2024	ASB 155
8	11.12.2024	PR 026
9	10.16.2024	ASB 159

General Legend

- Existing Tree to Remain
- Property Line
- Limit of Work
- Right of Way
- Building Entry
- Light Poles, See Site Electrical Drawings
- Wall Mounted Lights, See Site Electrical Drawings
- Bollard Lights, See Site Electrical Drawings
- Tree Uplights, See Site Electrical Drawings
- Charging Pedestal, See Site Electrical Drawings
- Wireless Access Pole, See Site Electrical Drawings
- GFCI Receptacle, See Site Electrical Drawings
- Storm Water Catch Basin, See Civil Drawings
- Sanitary Manhole, See Civil Drawings
- Water Utility Access, See Civil Drawings
- Fire Hydrant, See Civil Drawings
- Gas Utility Access, See Civil Drawings
- Pond Overflow Access, See Civil Drawings
- Landscape Area Drain Inlet, See Civil Drawings
- Landscape Underdrain, See Civil Drawings
- Roof Drain, See Architecture Drawings

Materials Legend

- 1 Grass Pave - Vehicular (P1)
- 12 Maintenance Path - Gravel Strip (P3)
- 3 Gravel - Vehicular (G1)
- 4 Gravel - Pedestrian Stabilized (G2)
- 5 Gravel - Pedestrian (G3)
- 6 Concrete Paving - Pedestrian - Exposed Aggregate (C1)
- 7 Concrete Paving - Vehicular - Exposed Aggregate (C2)
- 1 Wood - Boardwalk (W1)
- 11 Stone Paving - On Uninsulated Structure (S2A)
- 13 Stone Paving - Plaza - On Grade (S2B)
- 9 Stone Paving - Winter Terrace - On Grade (S5)
- 13 Stone Paving - Plaza - On Grade (S7)
- 1 Decomposed Granite (G4)
- Planted Area
- Water
- 1 Bench - Monolithic Stone on Grade, Type A
- 1 Bench - Monolithic Stone on Grade, Type B
- 6 Bench - Log
- 7 Bench - Timber
- 8 Stump - Small Trunk
- 10 Bike Rack
- 11 Receptacle Bin
- 1 Plaza Stone
- 1 Plant Rail - Rope
- 3 Fencing - Teaching Garden Deer Fence
- 4' SCH 40 Irrigation Sleeve, See Irrigation Drawings
- 6' SCH 40 Irrigation Sleeve, See Irrigation Drawings
- Siamese EV Pedestal, See Site Electrical Drawings
- Boulder Bench Type A (24'-30"x14'-18"x16'-20"), Typ.
- Boulder Bench Type B (30'-42"x14'-18"x16'-20"), Typ.

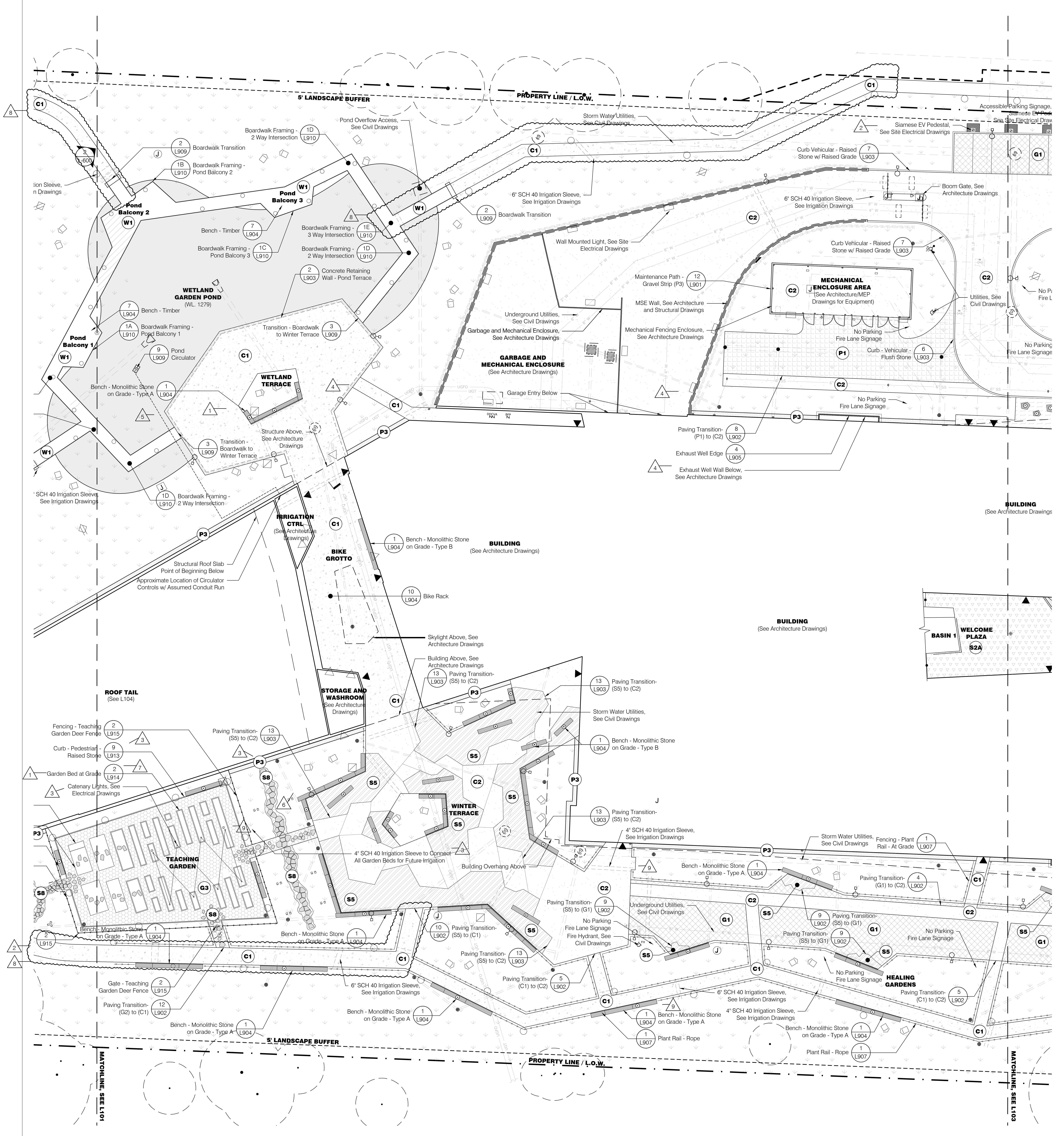

1 Materials Plan - Ground Floor 2
Scale: 1/16" = 1'-0"

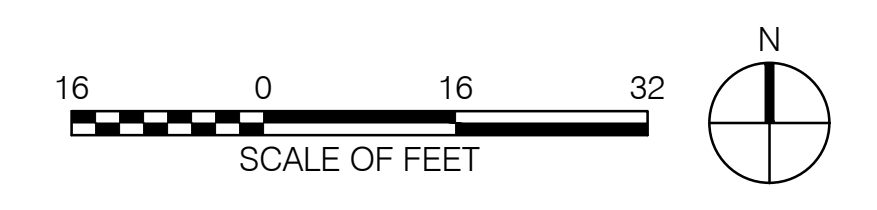

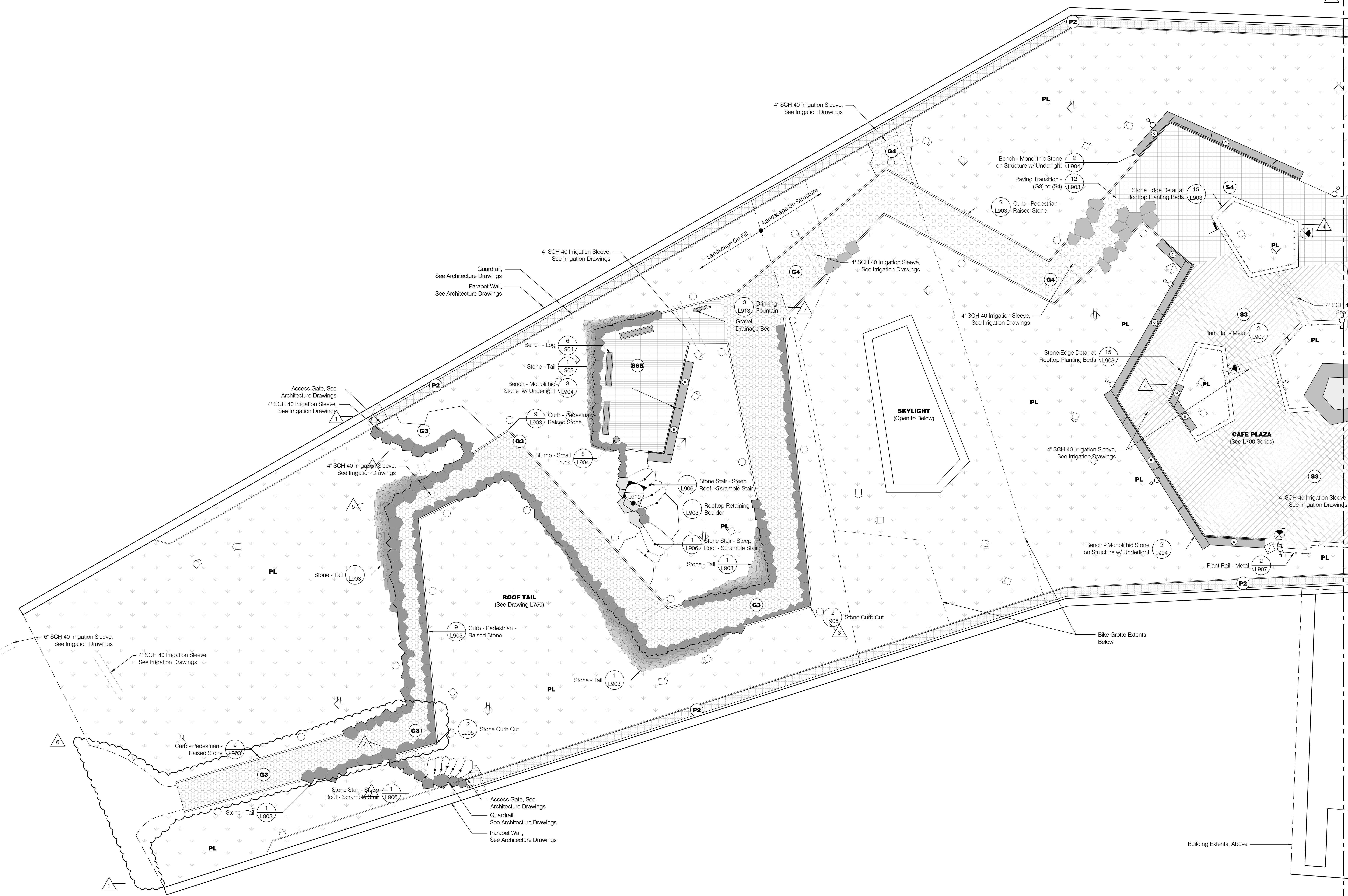

1 Materials Plan - Roof 1
Scale: 1/8" = 1'-0"

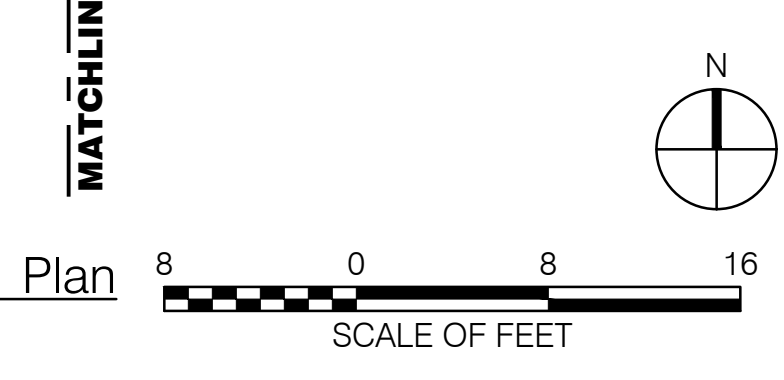

CURVE DATA:

Arc #	Radius (ft)	ArcLength (ft)	Delta (Decimal)	Degree	Minutes	Seconds	Chord	Tangent
WOODLAN TRAIL (WT)								
WT-01	64.00	13.08	11.70982494	11	42	35	13.06	6.56
WT-02	26.00	18.83	41.49536647	41	29	43	18.42	9.85
WT-03	372.42	51.92	7.987747361	7	59	15	51.88	26.00
WT-201	120.00	51.33	24.50826969	24	30	29	50.94	26.06
WT-202	700.00	115.58	9.460351709	9	27	37	115.45	57.92
WT-203	380.83	53.25	8.011449358	8	0	41	53.21	26.67
WT-204	44.00	37.58	48.93580441	48	56	8	36.45	20.02
WT-205	1200.50	17.25	0.823283796	0	49	23	17.25	8.63
WT-206	1451.33	36.17	1.427923591	1	25	40	36.17	18.09
WT-207	56.00	76.33	78.09619375	78	5	46	70.56	45.43
WT-208	193.33	32.00	9.483602878	9	29	0	31.96	16.04
WT-209	218.42	39.08	10.25143789	10	15	5	39.03	19.59
WT-210	88.17	31.58	20.52172754	20	31	18	31.41	15.96
WT-211	91.75	25.92	16.18644801	16	11	11	25.83	13.05
WT-301	25.75	17.50	38.93887928	38	56	19	17.17	9.10
WT-302	76.58	14.42	10.78876481	10	47	19	14.40	7.23
WT-303	94.83	18.57	11.28031428	11	16	49	18.64	9.37
WT-304	89.00	14.25	9.17376245	9	10	25	14.23	7.14
WT-305	101.08	13.00	7.368867567	7	22	7	12.99	6.51
WT-306	25.00	31.92	73.15525128	73	9	18	29.80	18.55
WT-307	65.00	41.50	36.58115154	36	34	52	40.80	21.48
WT-308	230.50	33.67	8.369409528	8	22	9	33.64	16.86
WT-309	695.83	33.83	2.785617494	2	47	8	33.83	16.92
WT-310	151.92	29.83	11.2502179	11	15	0	29.78	14.96
WT-401	978.00	27.92	1.635683194	1	38	8	27.92	13.96
WT-402	35.00	38.08	62.33780811	62	20	16	36.23	21.17
WT-403	1298.67	73.00	3.220673385	3	13	14	72.99	36.51
WT-404	124.17	72.92	33.64748524	33	38	50	71.88	37.55
WT-405	954.83	33.33	2.000008725	2	0	0	33.33	16.67
WT-406	176.50	52.75	17.12380946	17	7	25	52.55	26.57
WT-407	42.50	29.00	39.09594367	39	5	45	28.44	15.09
WT-408	115.42	47.50	23.57953151	23	34	46	47.17	24.09
WT-409	594.33	46.25	4.458684237	4	27	31	46.24	23.14
WT-410	896.33	34.92	2.232178573	2	13	55	34.92	17.46
WT-501	20.00	11.67	33.43208735	33	25	55	11.51	6.01
WT-502	54.00	23.42	24.84939178	24	50	57	23.24	11.90
WT-503	24.42	23.83	55.91148345	55	54	41	22.90	12.96
WT-504	27.00	34.75	73.7417903	73	44	30	32.40	20.25
WT-505	18.50	26.25	81.29806553	81	17	53	24.10	15.88
WT-506	22.17	16.75	43.2884216	43	17	18	16.35	8.80
WT-507	12.50	15.00	68.75493542	68	45	17	14.12	8.55
WT-508	51.08	13.00	14.58193292	14	34	54	12.96	6.54
WT-509	15.25	13.25	49.78157892	49	46	53	12.84	7.08
WT-510	34.25	34.67	57.99828469	57	59	54	33.21	18.98
WT-511	22.50	17.58	44.76710239	44	46	11	17.14	9.27
WT-512	31.17	19.42	35.69727424	35	41	50	19.11	10.04
WT-513	84.00	19.83	13.52589652	13	31	33	19.78	9.96
WT-601	33.42	23.08	39.56871907	39	34	7	22.62	12.02
WT-602	38.00	39.75	59.93440094	59	56	3	37.96	21.91
WT-603	22.00	23.08	60.10848142	60	6	30	22.04	12.73
WT-604	20.17	11.50	32.66740032	32	40	2	11.34	5.91
WT-701	57.83	38.08	37.72822556	37	43	41	37.40	19.76
WT-702	265.75	39.42	8.498963795	8	29	56	39.38	19.75
WT-703	83.33	44.58	30.6521763	30	39	7	44.05	22.84
WT-704	906.83	72.08	4.554194047	4	33	15	72.06	36.06
WT-801	67.58	28.08	23.80682878	23	48	24	27.88	14.25
WT-802	30.75	20.42	38.04812415	38	2	53	20.05	10.60
WT-803	25.25	19.75	44.81551071	44	48	55	19.25	10.41
WT-804	30.58	17.92	33.57555163	33	34	31	17.66	9.23
WT-901	25.67	11.00	24.55214549	24	33	7	10.92	5.59
WT-902	21.42	13.00	34.77334891	34	46	24	12.80	6.71
WT-903	51.42	29.17	32.50326504	32	30	11	28.78	14.99
WT-904	12.00	10.50	50.13380707	50	8	1	10.17	5.61
WT-1001	12.50	16.67	76.40965156	76	24	34	15.46	9.84
WT-1002	10.50	10.00	54.56740906	54	34	12	9.63	5.42
WETLAND POND (WP)								
WP-101	98.58	27.00	15.89289676	15	41	33	26.92	13.59
WP-102	34.33	92.67	154.6635563	154	39	48	66.69	152.73
WP-103	364.83	14.50	2.277194318	2	16	37	14.50	7.25
WP-104	30.25	34.00	64.3985821	64	23	54	32.24	19.05
WP-105	34.00	87.58	147.5871873	147	35	13	85.30	116.98
WP-106	52.67	29.92	32.54774488	32	32	51	29.52	15.38
WP-107	54.75	30.67	32.09610151	32	5	45	30.27	15.75
WP-108	144.58	15.92	6.308955664	6	18	32	15.91	7.97
WP-109	27.50	61.58	128.3008765	128	18	3	49.50	56.76
WP-110	62.25	65.75	60.51722896	60	31	2	62.74	36.32
PARKING LOT (PL)								
PL-101	3.67	5.75	89.76859188	89	46	6	5.18	3.66
PL-102	3.67	5.75	89.76859188	89	46	6	5.18	3.66
PL-103	15.67	8.92	32.61508317	32	36	54	8.80	4.58
PL-104	30.67	24.58	45.91882166	45	55	7	23.93	12.99
PL-105	20.00	31.13	89.18088081	89	10	51	28.08	19.72
PL-106	28.00	42.33	86.61894096	86	37	8	38.41	26.39
PL-107	28.00	43.42	88.8493838	88	50	57	39.20	27.44
PL-108	28.00	44.08	90.19992718	90	11	59	39.67	28.10
PL-109	28.00	46.67	95.49978678	95	29	59	41.45	30.83
PL-110	28.00	41.33	84.57266312	84	34	21	37.68	25.47
PL-111	28.00	44.42	90.89566164	90	53	44	39.91	28.44
PL-112	28.00	44.00	90.03622495	90	2	10	39.61	28.02
PL-113	28.00	43.92	89.87252272	89	52	21	39.55	27.94
PL-114	28.00	42.50	86.96980819	86	58	0	38.54	28.56
PL-115	28.00	43.33	88.6652188	88	39	54	39.13	27.36
PL-116	28.00	44.33	90.71149664	90	42	41	39.84	28.35
SIDE WALK (SW)								
SW-101	86.00	25.92	17.26868145	17	16	7	25.82	13.06
SW-102	74.00	35.42	27.42454744	27	25	28	35.08	18.06
SW-103	79.00	42.67	30.94697357	30	56	49	42.15	21.87
SW-104	85.00	59.75	40.27556266	40	16	32	58.53	31.17
SW-105	66.00	24.83	21.55536675	21	33	19	24.68	12.56



REVISIONS		
NUMBER	DATE	DESCRIPTION
2	04.04.2023	PR GRP
3	11.12.2024	PR GRP

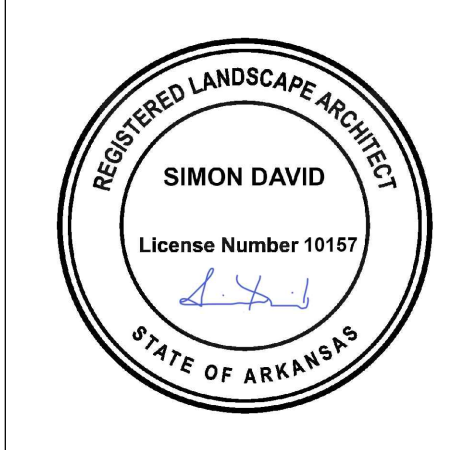

REVISIONS		
NUMBER	DATE	DESCRIPTION
1	03/13/2023	ASSEMBLY
2	06/02/2023	ASSEMBLY
3	06/02/2024	PRC
4	11/21/2024	PRC

General Legend

- Existing Tree to Remain
- Property Line
- Limit of Work
- Right of Way
- Building Entry
- Light Poles, See Site Electrical Drawings
- Wall Mounted Lights, See Site Electrical Drawings
- Bollard Lights, See Site Electrical Drawings
- Tree Uplights, See Site Electrical Drawings
- Charging Pedestal, See Site Electrical Drawings
- Wireless Access Pole, See Site Electrical Drawings
- GFCI Receptacle, See Site Electrical Drawings
- Storm Water Catch Basin, See Civil Drawings
- Sanitary Manhole, See Civil Drawings
- Water Utility Access, See Civil Drawings
- Fire Hydrant, See Civil Drawings
- Gas Utility Access, See Civil Drawings
- Pond Overflow Access, See Civil Drawings
- Landscape Area Drain Inlet, See Civil Drawings
- Landscape Underdrain, See Civil Drawings
- Roof Drain, See Architecture Drawings

Layout Legend

- Centerline
- Point of Beginning
- End Point
- End of Curve
- Point of Intersection
- Point of Curvature
- Point of Compound Curvature
- Point of Reverse Curvature
- Point of Tangency
- Accessible Signage
- Fire Lane Signage
- Coordinate Point
- Align Element
- Set Element Parallel

Wayfinding Notes

1. All signs and installation bases designed by others.
2. Contractor to coordinate and confirm all foundation locations with Signage Contractor's shop drawings.
3. Contractor is responsible for verifying all dimensions fit with landscape and green roof constraints.
4. Sign bases require coordination with paving, landscape, and electrical scopes. Contractor to coordinate base and mounting installation requirements between scopes.
5. Coordinate any location discrepancies with Landscape Architect and Wayfinding Designer.
6. Field stake all sign locations for review and approval by Landscape Architect and Wayfinding Designer prior to installing all bases.

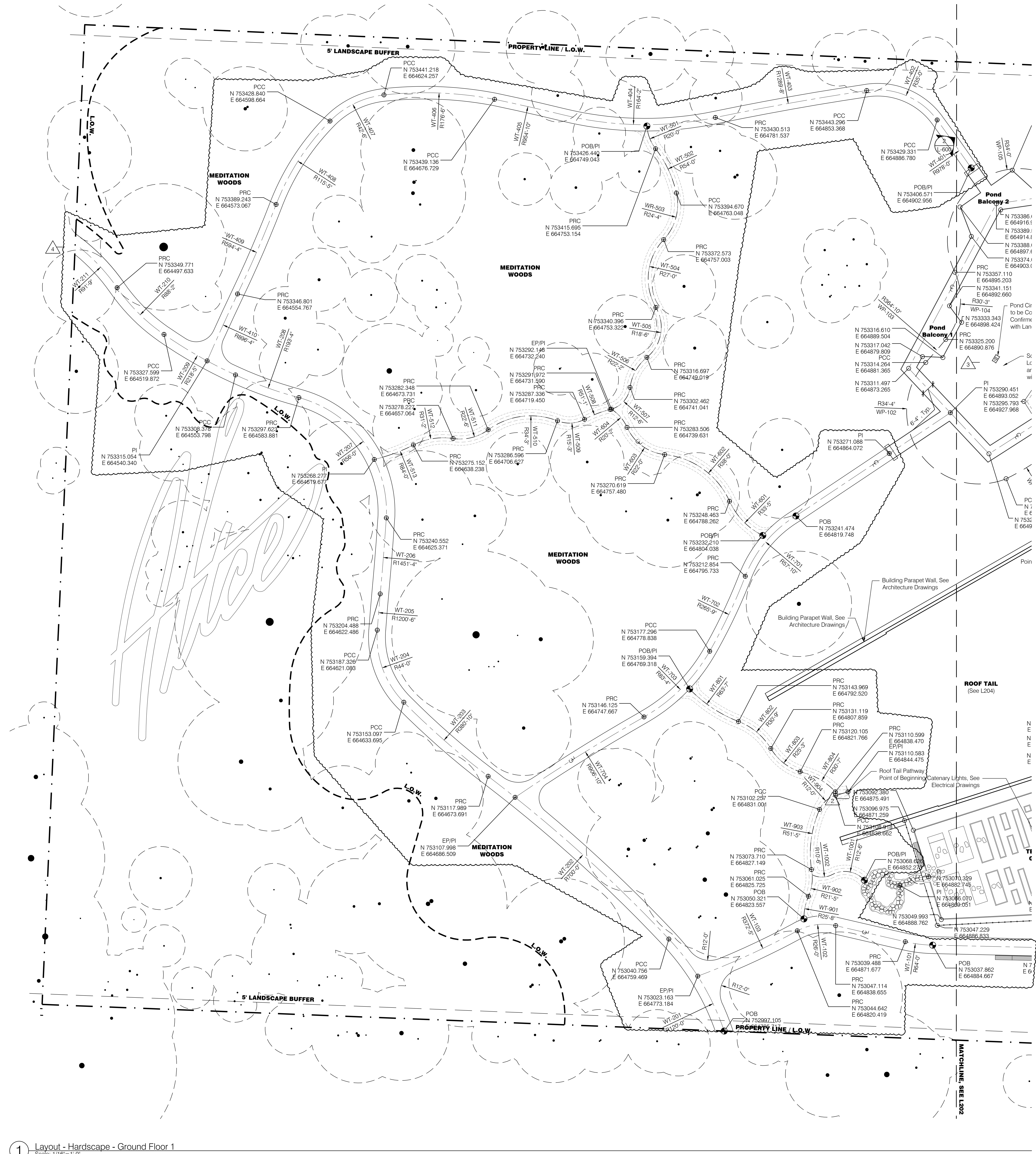

1 Layout - Hardscape - Ground Floor 1
Scale: 1/16" = 1'-0"

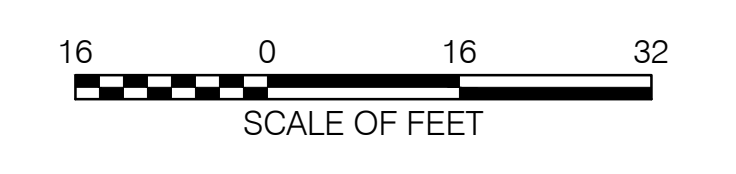

REVISIONS		
NUMBER	DATE	DESCRIPTION
1	03.13.2023	ISSUED FOR PERMIT
2	03.13.2023	ADDITIONAL Z
3	04.24.2023	PR 029
4	04.24.2023	PR 029
5	05.02.2024	PR 024
6	07.02.2024	PR 025
7	11.21.2024	PR 026

General Legend

- Existing Tree to Remain
- Property Line
- Limit of Work
- Right of Way
- Building Entry
- Light Poles, See Site Electrical Drawings
- Wall Mounted Lights, See Site Electrical Drawings
- Bollard Lights, See Site Electrical Drawings
- Tree Uplights, See Site Electrical Drawings
- Charging Pedestal, See Site Electrical Drawings
- Wireless Access Pole, See Site Electrical Drawings
- GFCI Receptacle, See Site Electrical Drawings
- Storm Water Catch Basin, See Civil Drawings
- Sanitary Manhole, See Civil Drawings
- Water Utility Access, See Civil Drawings
- Fire Hydrant, See Civil Drawings
- Gas Utility Access, See Civil Drawings
- Pond Overflow Access, See Civil Drawings
- Landscape Area Drain Inlet, See Civil Drawings
- Landscape Underdrain, See Civil Drawings
- Roof Drain, See Architecture Drawings

Layout Legend

- Centerline
- Point of Beginning
- End Point
- End of Curve
- Point of Intersection
- Point of Curvature
- Point of Compound Curvature
- Point of Reverse Curvature
- Point of Tangency
- Accessible Signage
- Fire Lane Signage
- Coordinate Point
- Align Element
- Set Element Parallel

Wayfinding Notes

1. All signs and installation bases designed by others.
2. Contractor to coordinate and confirm all foundation locations with Signage Contractor's shop drawings.
3. Contractor is responsible for verifying all dimensions fit with landscape and green roof constraints.
4. Sign bases require coordination with paving, landscape, and electrical scopes. Contractor to coordinate base and mounting installation requirements between scopes.
5. Coordinate any location discrepancies with Landscape Architect and Wayfinding Designer.
6. Field stake all sign locations for review and approval by Landscape Architect and Wayfinding Designer prior to installing all bases.

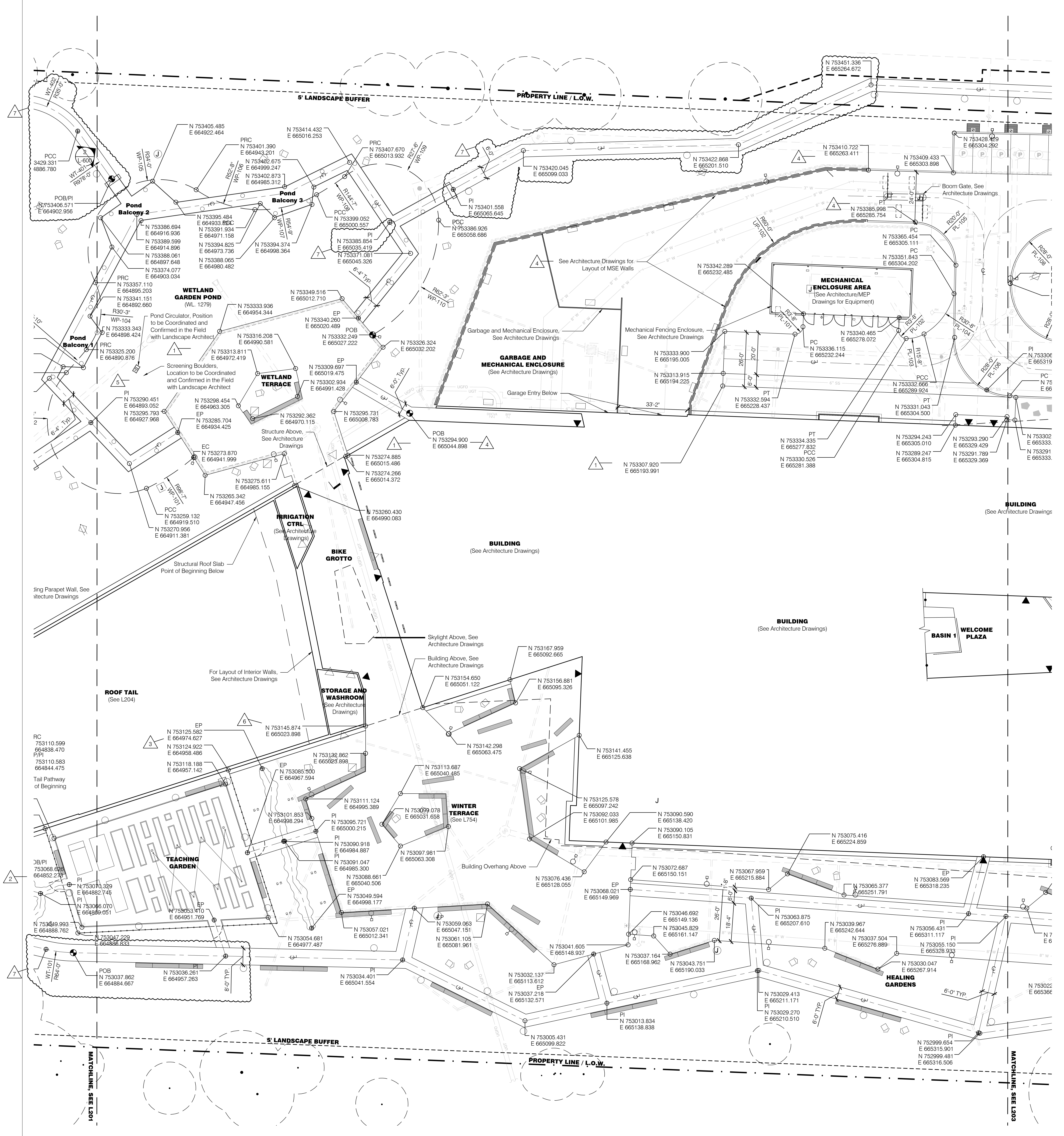

1 Layout - Hardscape - Ground Floor 2
Scale: 1/16" = 1'-0"

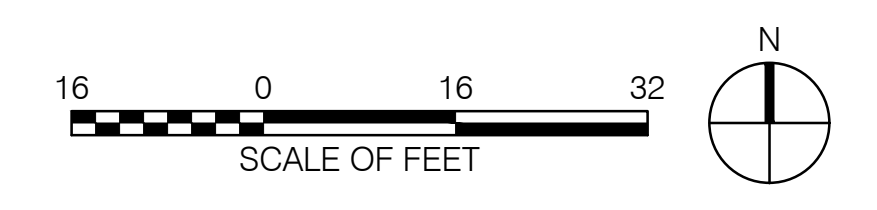

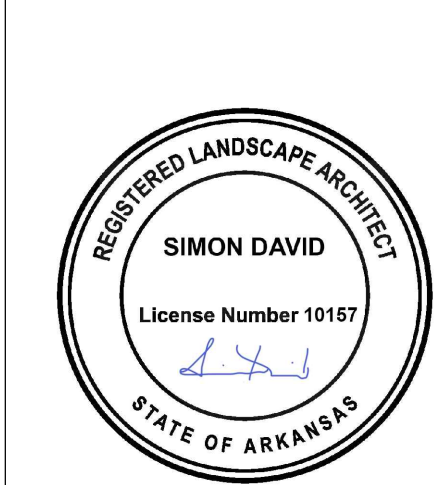

REVISIONS		
NUMBER	DATE	DESCRIPTION
1	03.13.2023	ASSEMBLED
2	06.09.2023	ADDITIONAL
3	04.12.2024	ASSET
4	06.06.2024	PR O&B
5	11.21.2024	PR O&B

Layout Legend

- Centerline
- POB Point of Beginning
- EP End Point
- EC End of Curve
- PI Point of Intersection
- PC Point of Curvature
- PCC Point of Compound Curvature
- PRC Point of Reverse Curvature
- PT Point of Tangency
- AS-## Accessible Signage
- FS-## Fire Lane Signage
- N#### Coordinate Point
- Align Element
- Parallel Element

General Legend

- Property Line
- L.O.W. Limit of Work
- R.O.W. Right of Way
- Building Entry
- Landscape Area Drain Inlet, See Civil Drawings
- TD Trench Drain
- SD Slot Drain
- Roof Drain, See Architecture Drawings
- Light Poles, See Site Electrical Drawings
- Bollard Lights, See Site Electrical Drawings
- Tree Uplights, See Site Electrical Drawings
- Charging Pedestal, See Site Electrical Drawings
- Wireless Access Pole, See Site Electrical Drawings
- GFCI Receptacle, See Site Electrical Drawings

Wayfinding Notes

1. All signs and installation bases designed by others.
2. Contractor to coordinate and confirm all foundation locations with Signage Contractor's shop drawings.
3. Contractor is responsible for verifying all dimensions fit with landscape and green roof constraints.
4. Sign bases require coordination with paving, landscape, and electrical scopes. Contractor to coordinate base and mounting installation requirements between scopes.
5. Coordinate any location discrepancies with Landscape Architect and Wayfinding Designer.
6. Field stake all sign locations for review and approval by Landscape Architect and Wayfinding Designer prior to installing all bases.

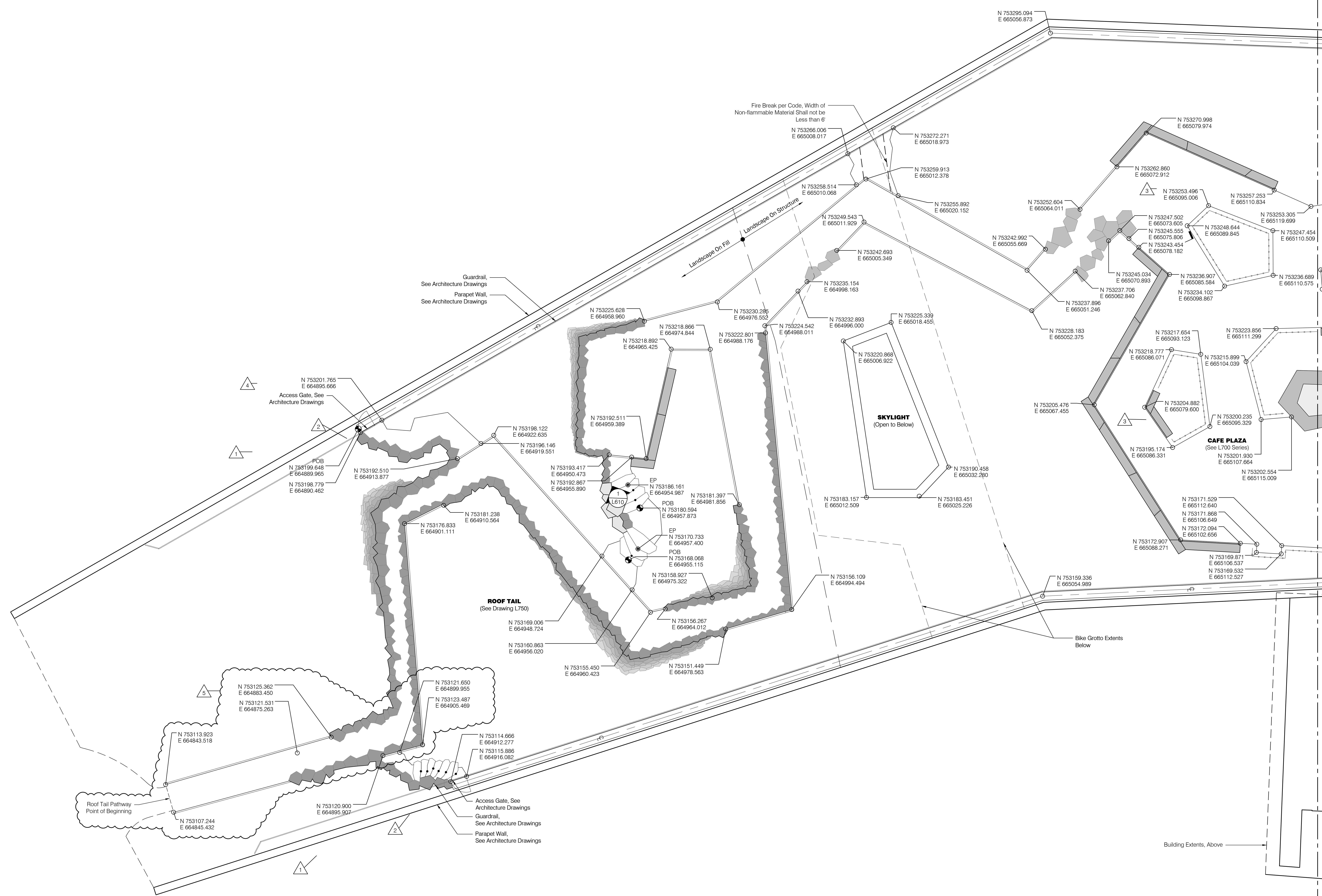

1 Layout Plan - Hardscape - Roof 1
Scale: 1/8"=1'-0"

MATCHLINE, SEE L205





REVISIONS		
NUMBER	DATE	DESCRIPTION
1	03.13.2023	ADD SIGNAGE
2	06.09.2023	ADD SIGNAGE 2
3	11.12.2024	REVISED

General Legend

- Existing Tree to Remain
- Property Line
- Limit of Work
- Right of Way
- Building Entry
- Light Poles, See Site Electrical Drawings
- Wall Mounted Lights, See Site Electrical Drawings
- Bollard Lights, See Site Electrical Drawings
- Tree Uplights, See Site Electrical Drawings
- Charging Pedestal, See Site Electrical Drawings
- Wireless Access Pole, See Site Electrical Drawings
- GFCI Receptacle, See Site Electrical Drawings
- Storm Water Catch Basin, See Civil Drawings
- Sanitary Manhole, See Civil Drawings
- Water Utility Access, See Civil Drawings
- Gas Utility Access, See Civil Drawings
- Fire Hydrant, See Civil Drawings
- Pond Overflow Access, See Civil Drawings
- Landscape Area Drain Inlet, See Civil Drawings
- Landscape Underdrain, See Civil Drawings
- Roof Drain, See Architecture Drawings

Layout Legend

- Centerline
- Point of Beginning
- End Point
- End of Curve
- Point of Intersection
- Point of Curvature
- Point of Compound Curvature
- Point of Reverse Curvature
- Point of Tangency
- Accessible Signage
- Fire Lane Signage
- Coordinate Point
- Align Element
- Set Element Parallel

Wayfinding Notes

- All signs and installation bases designed by others.
- Contractor to coordinate and confirm all foundation locations with Signage Contractor's shop drawings.
- Contractor is responsible for verifying all dimensions fit with landscape and green roof constraints.
- Sign bases require coordination with paving, landscape, and electrical scopes. Contractor to coordinate base and mounting installation requirements between scopes.
- Coordinate any location discrepancies with Landscape Architect and Wayfinding Designer.
- Field stake all sign locations for review and approval by Landscape Architect and Wayfinding Designer prior to installing all bases.

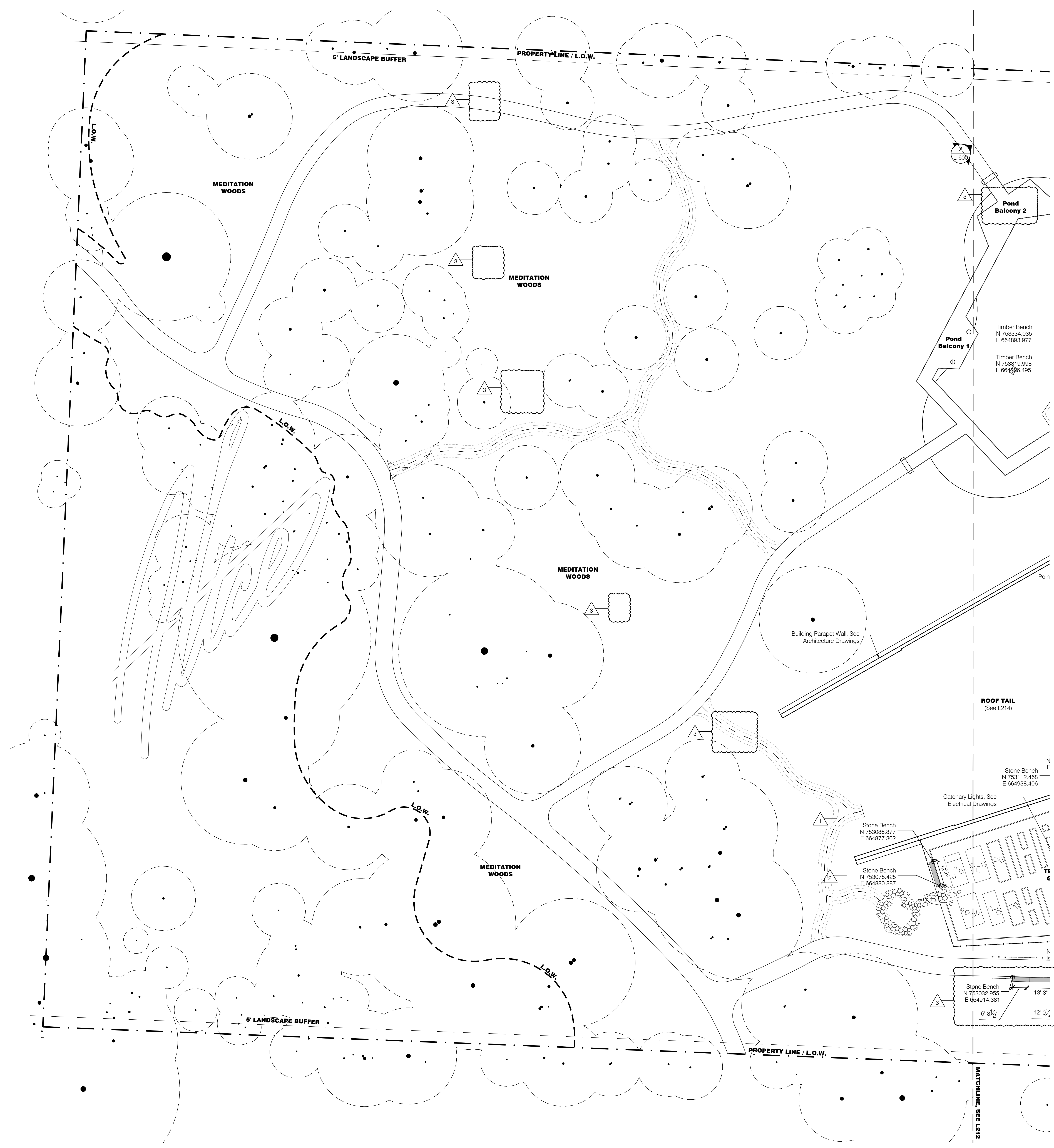

1 Layout - Furnishings - Ground Floor 1
Scale: 1/16" = 1'-0"

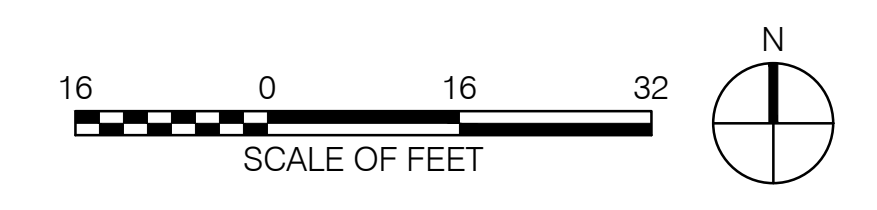



REVISIONS		
NUMBER	DATE	DESCRIPTION
1	03.13.2023	AS-BUILT
2	08.08.2023	ADDITIONAL Z
3	08.08.2023	PER
4	11.21.2024	PROTERR
5	10.10.2024	AS-BUILT

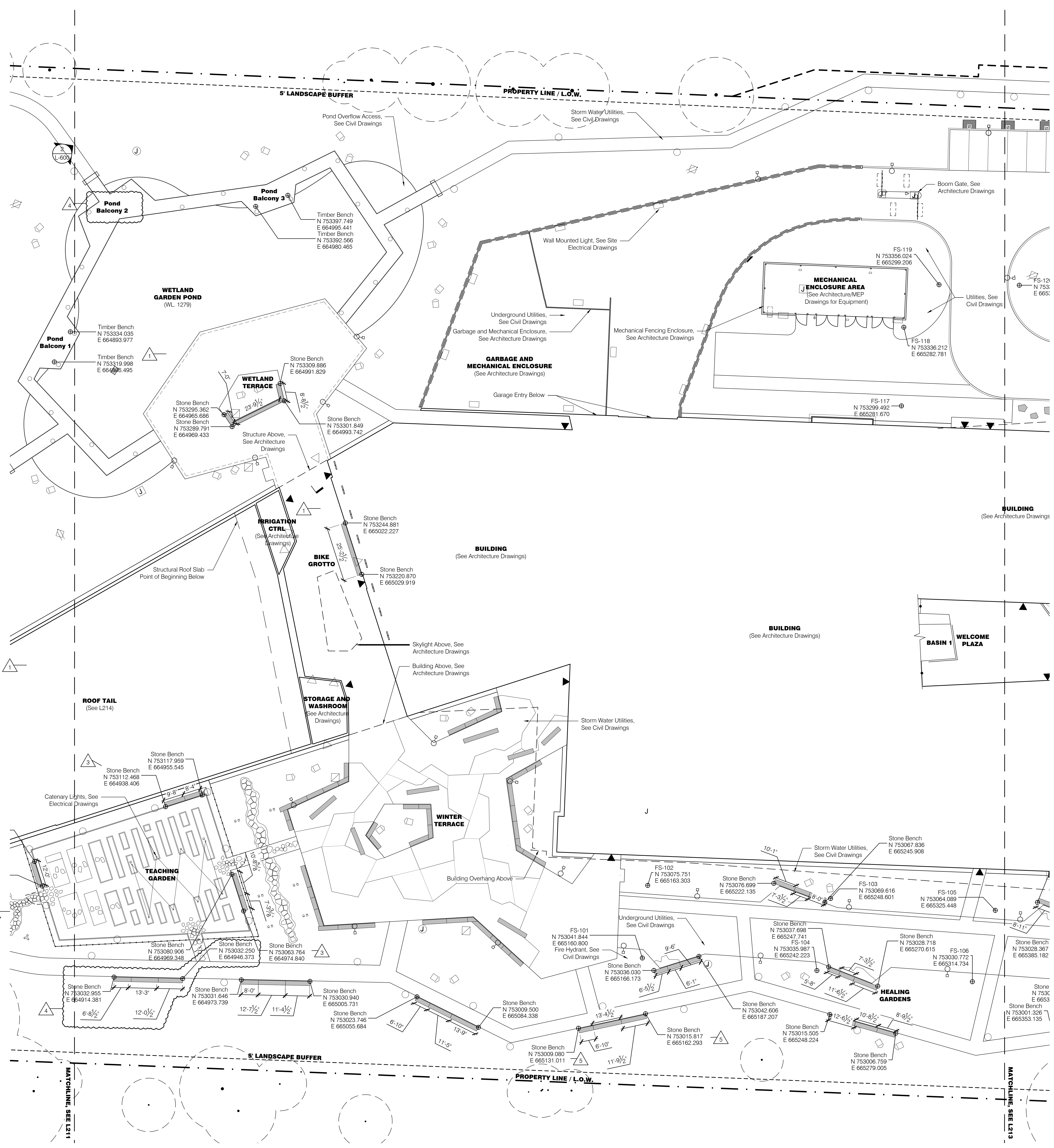

General Legend

- Existing Tree to Remain
- Property Line
- Limit of Work
- Right of Way
- Building Entry
- Light Poles, See Site Electrical Drawings
- Wall Mounted Lights, See Site Electrical Drawings
- Bollard Lights, See Site Electrical Drawings
- Tree Uplights, See Site Electrical Drawings
- Charging Pedestal, See Site Electrical Drawings
- Wireless Access Pole, See Site Electrical Drawings
- GFCI Receptacle, See Site Electrical Drawings
- Storm Water Catch Basin, See Civil Drawings
- Sanitary Manhole, See Civil Drawings
- Water Utility Access, See Civil Drawings
- Fire Hydrant, See Civil Drawings
- Gas Utility Access, See Civil Drawings
- Pond Overflow Access, See Civil Drawings
- Landscape Area Drain Inlet, See Civil Drawings
- Landscape Underdrain, See Civil Drawings
- Roof Drain, See Architecture Drawings

Layout Legend

- Centerline
- Point of Beginning
- End Point
- End of Curve
- Point of Intersection
- Point of Curvature
- Point of Compound Curvature
- Point of Reverse Curvature
- Point of Tangency
- Accessible Signage
- Fire Lane Signage
- Coordinate Point
- Align Element
- Set Element Parallel

Wayfinding Notes

1. All signs and installation bases designed by others.
2. Contractor to coordinate and confirm all foundation locations with Signage Contractor's shop drawings.
3. Contractor is responsible for verifying all dimensions fit with landscape and green roof constraints.
4. Sign bases require coordination with paving, landscape, and electrical scopes. Contractor to coordinate base and mounting installation requirements between scopes.
5. Coordinate any location discrepancies with Landscape Architect and Wayfinding Designer.
6. Field stake all sign locations for review and approval by Landscape Architect and Wayfinding Designer prior to installing all bases.

1 Layout - Furnishings - Ground Floor 2
Scale: 1/16" = 1'-0"

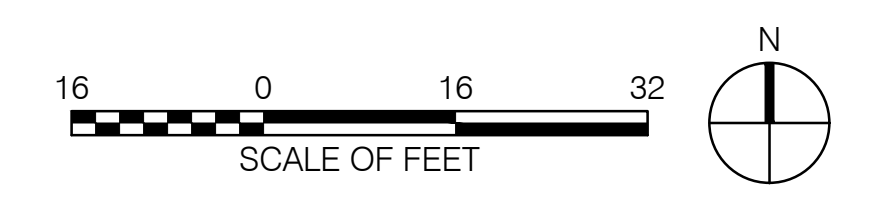



REVISIONS		
NUMBER	DATE	DESCRIPTION
1	03.13.2023	ISSUED FOR PERMIT
2	06.09.2023	ADDED SIGNAGE
3	11.13.2024	REVISED

General Legend

- Existing Tree to Remain
- Property Line
- Limit of Work
- Right of Way
- Building Entry
- Storm Water Catch Basin, See Civil Drawings
- Sanitary Manhole, See Civil Drawings
- Water Utility Access, See Civil Drawings
- Fire Hydrant, See Civil Drawings
- Gas Utility Access, See Civil Drawings
- Pond Overflow Access, See Civil Drawings
- Landscape Area Drain Inlet, See Civil Drawings
- Trench Drain

Lighting Layout Legend

- SP1 - Parking Lot Pole Light, See Site Electrical Drawings
- SP2 - Parking Lot Pole Light, See Site Electrical Drawings
- SP3 - Pedestrian Pole Light, See Site Electrical Drawings
- SB1 - Bollard Light, See Site Electrical Drawings
- SB4 - Bollard Light, See Site Electrical Drawings
- SG1 - Inground Accent Light, See Site Electrical Drawings
- SG2 - Ingrade Pathway Light, See Site Electrical Drawings
- SG3 - Ingrade Accent Light, See Site Electrical Drawings
- SG5 - Landscape Accent Light, See Site Electrical Drawings
- Z - Charging Pedestal, See Site Electrical Drawings
- J - Wireless Access Pole, See Site Electrical Drawings
- H - GFCI Receptacle, See Site Electrical Drawings
- Coordinate Point

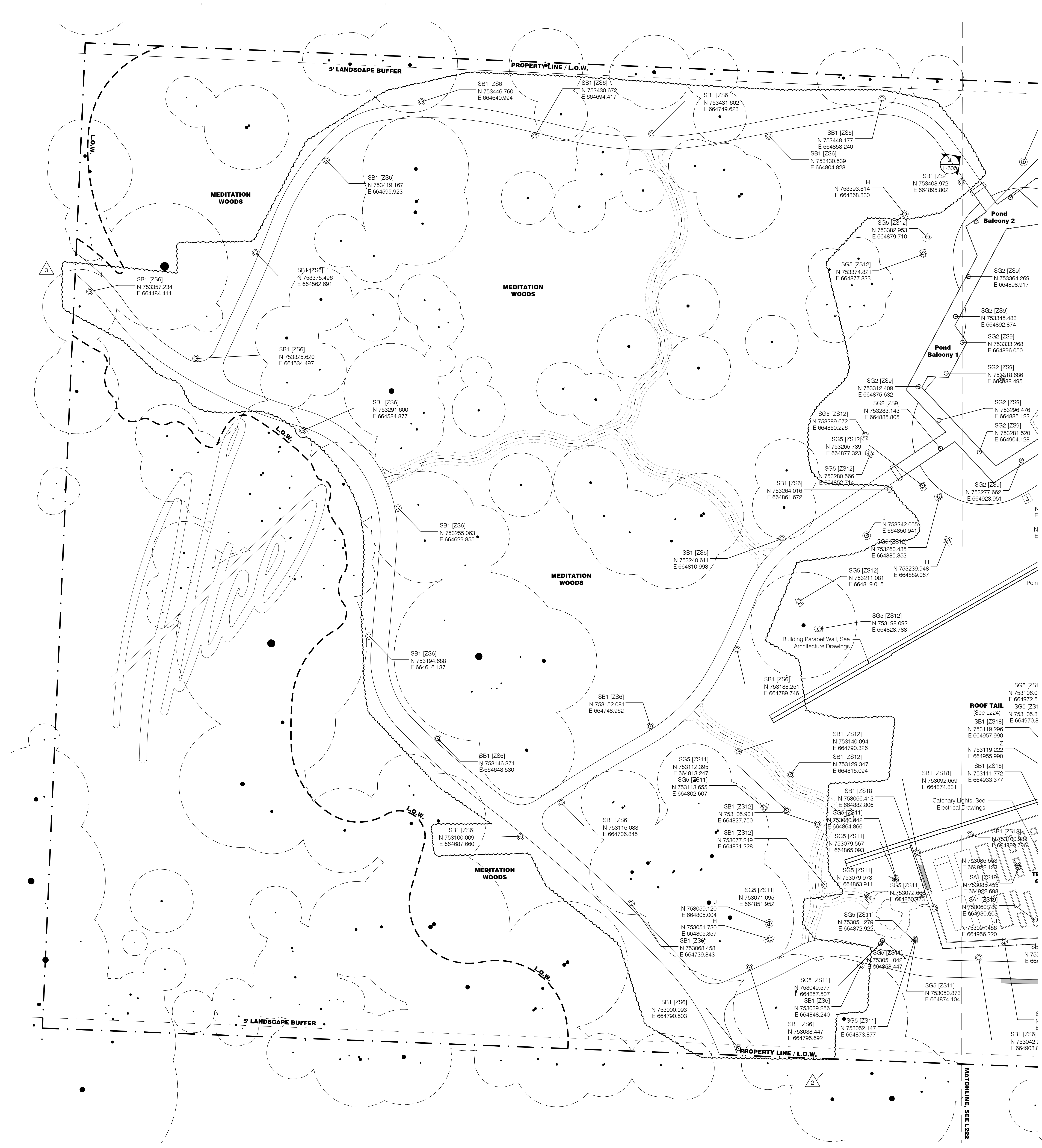

1 Layout - Lighting - Ground Floor 1
Scale: 1/16" = 1'-0"

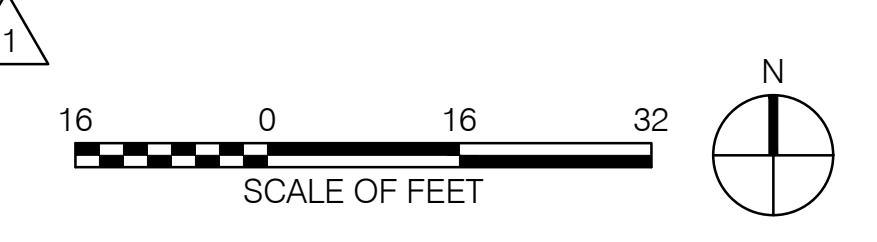



REVISIONS		
NUMBER	DATE	DESCRIPTION
1	03.13.2023	AS-BUILT
2	08.18.2023	ADDITIONAL
3	08.04.2024	PKL
4	07.05.2024	PR ISS
5	11.23.2024	PROJ ISS
6	10.15.2024	AS-BUILT



General Legend

- Existing Tree to Remain
- Property Line
- L.O.W.
- R.O.W.
- Building Entry
- Storm Water Catch Basin, See Civil Drawings
- Sanitary Manhole, See Civil Drawings
- Water Utility Access, See Civil Drawings
- Fire Hydrant, See Civil Drawings
- Gas Utility Access, See Civil Drawings
- Pond Overflow Access, See Civil Drawings
- Landscape Area Drain Inlet, See Civil Drawings
- Trench Drain

Lighting Layout Legend

- SP1 - Parking Lot Pole Light, See Site Electrical Drawings
- SP2 - Parking Lot Pole Light, See Site Electrical Drawings
- SP3 - Pedestrian Pole Light, See Site Electrical Drawings
- SB1 - Bollard Light, See Site Electrical Drawings
- SB4 - Bollard Light, See Site Electrical Drawings
- SG1 - In-ground Accent Light, See Site Electrical Drawings
- SG2 - In-grade Pathway Light, See Site Electrical Drawings
- SG3 - In-grade Accent Light, See Site Electrical Drawings
- SG5 - Landscape Accent Light, See Site Electrical Drawings
- Z - Charging Pedestal, See Site Electrical Drawings
- J - Wireless Access Pole, See Site Electrical Drawings
- H - GFCI Receptacle, See Site Electrical Drawings
- Coordinate Point

1 Layout - Lighting - Ground Floor 2
Scale: 1/16" = 1'-0"

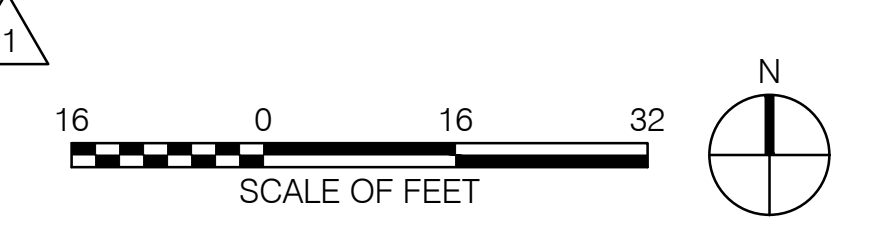

- Lighting Layout Legend**
- SP1 - Parking Lot Pole Light, See Site Electrical Drawings
 - SP2 - Parking Lot Pole Light, See Site Electrical Drawings
 - SP3 - Pedestrian Pole Light, See Site Electrical Drawings
 - SB1 - Bollard Light, See Site Electrical Drawings
 - SB4 - Bollard Light, See Site Electrical Drawings
 - SG1 - In-ground Accent Light, See Site Electrical Drawings
 - SG2 - In-grade Pathway Light, See Site Electrical Drawings
 - SG3 - In-grade Accent Light, See Site Electrical Drawings
 - SG5 - Landscape Accent Light, See Site Electrical Drawings
 - Z - Charging Pedestal, See Site Electrical Drawings
 - Ⓜ J - Wireless Access Pole, See Site Electrical Drawings
 - Ⓜ H - GFCI Receptacle, See Site Electrical Drawings
 - N#### Coordinate Point
 - E#### Coordinate Point

- General Legend**
- Property Line
 - L.O.W. — Limit of Work
 - R.O.W. — Right of Way
 - ▲ Building Entry
 - ⊗ Landscape Area Drain Inlet, See Civil Drawings
 - TD (9) Trench Drain
 - SD (2) Slot Drain
 - Ⓜ Roof Drain, See Architecture Drawings



AWSOM
 Bentonville, AR

Issue Date:
03.13.2023

REVISIONS		
NUMBER	DATE	DESCRIPTION
1	03.13.2023	ISSUED FOR PERMIT
2	06.08.2023	ADDITIONAL ZONE
3	08.08.2024	PERMITS
4	11.21.2024	PERMITS

Contents:
 Layout - Lighting - Roof 1/2

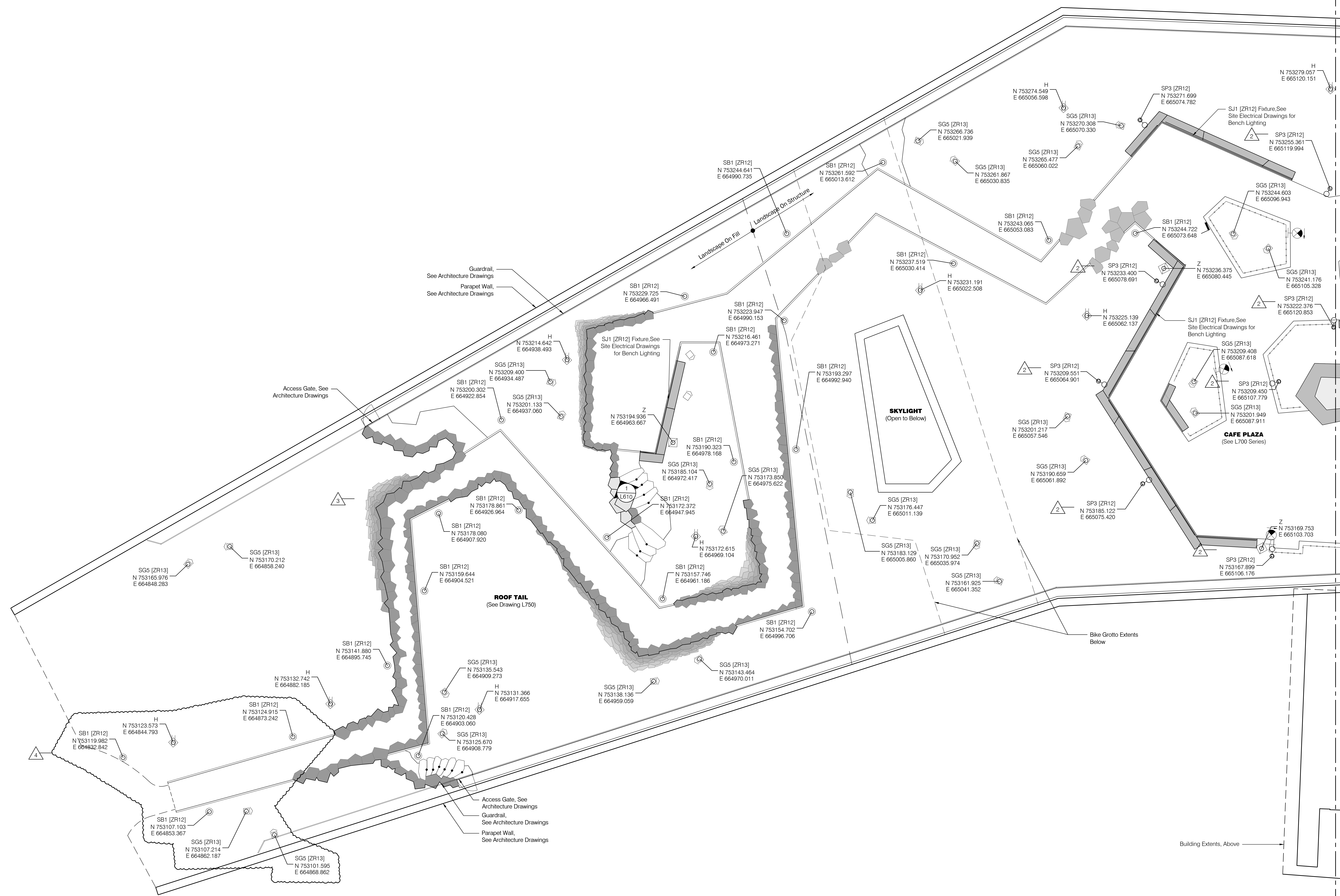

MATCHLINE, SEE L225

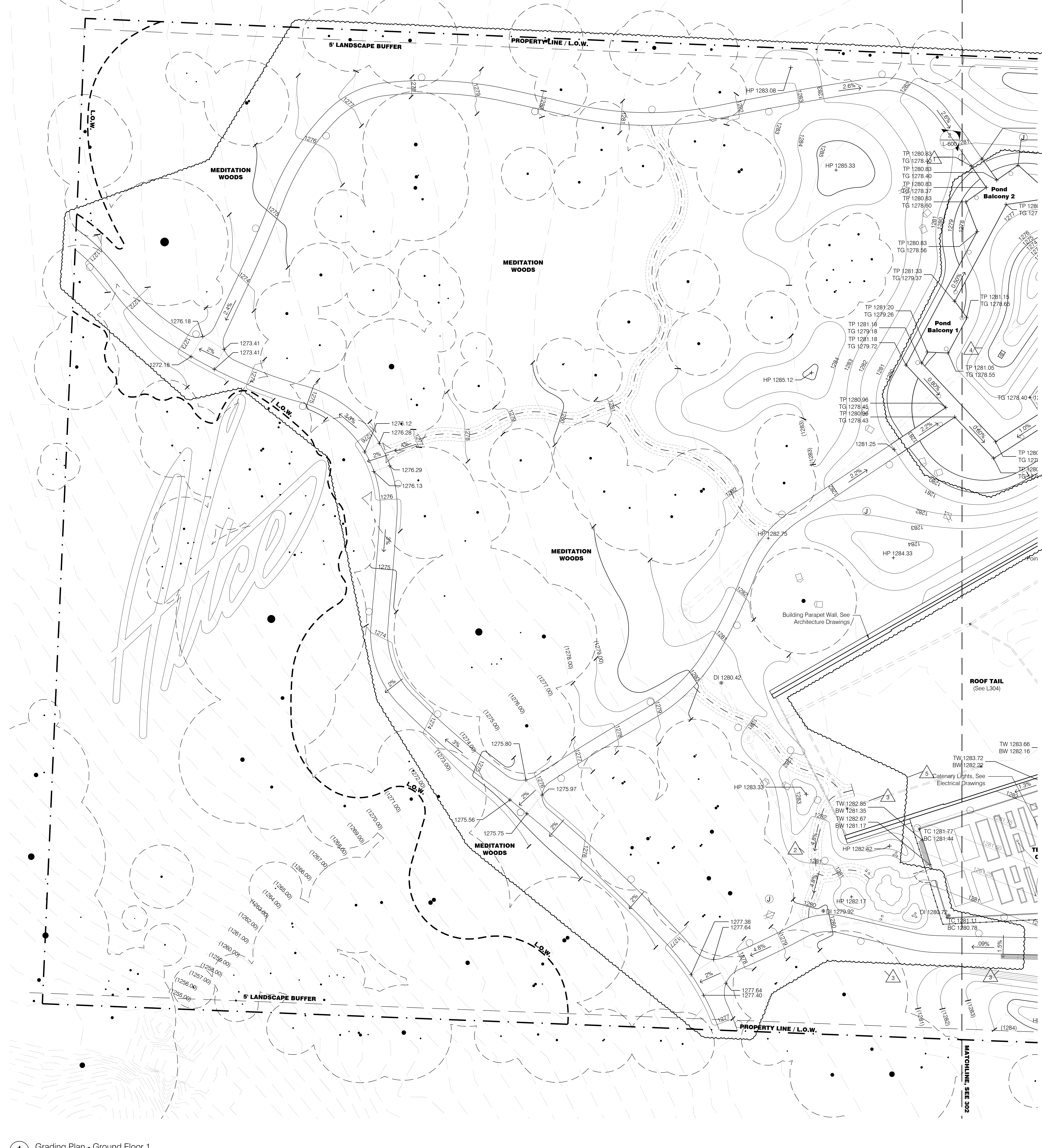

General Legend

- Existing Tree to Remain
- Property Line
- Limit of Work
- Right of Way
- Building Entry
- Light Poles, See Site Electrical Drawings
- Wall Mounted Lights, See Site Electrical Drawings
- Bollard Lights, See Site Electrical Drawings
- Tree Uplights, See Site Electrical Drawings
- Charging Pedestal, See Site Electrical Drawings
- Wireless Access Pole, See Site Electrical Drawings
- GFCI Receptacle, See Site Electrical Drawings
- Storm Water Catch Basin, See Civil Drawings
- Sanitary Manhole, See Civil Drawings
- Water Utility Access, See Civil Drawings
- Gas Utility Access, See Civil Drawings
- Fire Hydrant, See Civil Drawings
- Pond Overflow Access, See Civil Drawings
- Landscape Area Drain Inlet, See Civil Drawings
- Landscape Underdrain, See Civil Drawings
- Roof Drain, See Architecture Drawings

Grading Legend

- Proposed Major Contour
- Proposed Minor Contour
- Proposed Micro Contour
- Existing Major Contour
- Existing Minor Contour
- Proposed Elevation
- Existing Elevation
- Slope Direction (Horizontal/Vertical)
- Drain Inlet, See Civil Drawings
- Top of Wall
- Bottom of Wall
- Top of Paving
- Top of Grade
- High Point
- Low Point
- Drain Inlet
- Water Line

Slope Stabilization Legend

- Erosion Control Mesh -1
Slopes Greater Than 1:5:1
(Horizontal/Vertical) Use GeoCoir
Mesh Model #900 or Approved Equal
- Erosion Control Mesh -2
Slopes Between 3:1 & 1:5:1
(Horizontal/Vertical) Use GeoCoir Mesh
Model #700 or Approved Equal

Grading Notes

- The Contractor shall layout and determine the elevations of all site elements and proposed utilities for approval by the Landscape Architect prior to the start of construction. The Contractor shall report any discrepancies in writing to the Landscape Architect. The Contractor shall provide elevations simultaneously with layout.
- The Contractor shall field verify grades and notify the Construction Manager of any discrepancies for resolution prior to starting construction operations. The Contractor shall not proceed under uncertainty and shall assume full responsibility of all costs for revisions due to failure to give such notifications.
- The Contractor shall be responsible for positive surface drainage in all areas, unless otherwise noted. All newly graded ground surfaces shall be finished to uniform grades and sloped in a manner as to drain properly and be free of depressions that cause areas of standing water. Where proposed grades meet existing, blend grades to provide a smooth transition between the new work and the existing work. Ponding at joints will not be accepted.
- All grading shall be completed in a way to maintain positive drainage away from all structures. The Contractor shall report any conflicts with this requirement to the Construction Manager for resolution prior to final grading operations.
- When rough grading of subgrade is complete, the Contractor must give Construction Manager and Landscape Architect notice for on-site review prior to and placement of planting soils and finish grading.
- During the review of rough grading and finish grade grading stakes, the Landscape Architect may make minor adjustments to rough grading without incurring additional cost to the project.
- The Contractor shall adjust all utility elements or covers (including but not limited to: clean outs, manholes, catch basins, inlets, gate valves) to be flush with the final finish grade whether shown on the Drawings or not.

REVISIONS

NUMBER	DATE	DESCRIPTION
1	03.13.2023	ADDENDUM 1
2	06.09.2023	ADDENDUM 2
3	11.08.2023	REVISE
4	05.09.2024	PR 024
5	11.15.2024	PR0240

1 Grading Plan - Ground Floor 1
Scale: 1/16" = 1'-0"

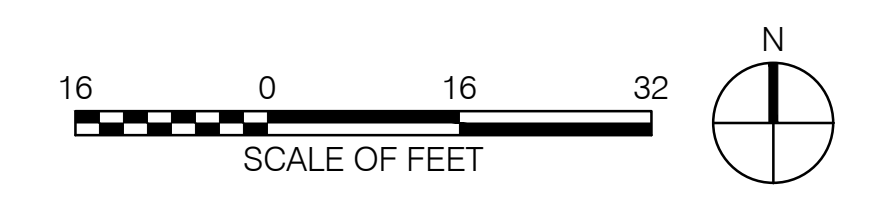



REVISIONS		
NUMBER	DATE	DESCRIPTION
1	03/13/2023	ISSUE FOR PERMIT
2	06/08/2023	ADDITIONAL PERMITS
3	06/08/2023	PERMITS
4	12/08/2023	ASB 002
5	04/04/2024	PR 009
6	05/04/2024	PR 004
7	07/02/2024	PR 005
8	11/12/2024	PR 010
9	10/10/2024	ASB 029

General Legend

- Existing Tree to Remain
- Property Line
- L.O.W.
- R.O.W.
- Building Entry
- Light Poles, See Site Electrical Drawings
- Wall Mounted Lights, See Site Electrical Drawings
- Bollard Lights, See Site Electrical Drawings
- Tree Uplights, See Site Electrical Drawings
- Charging Pedestal, See Site Electrical Drawings
- Wireless Access Pole, See Site Electrical Drawings
- GFCI Receptacle, See Site Electrical Drawings
- Storm Water Catch Basin, See Civil Drawings
- Sanitary Manhole, See Civil Drawings
- Water Utility Access, See Civil Drawings
- Fire Hydrant, See Civil Drawings
- Gas Utility Access, See Civil Drawings
- Pond Overflow Access, See Civil Drawings
- Landscape Area Drain Inlet, See Civil Drawings
- Landscape Underdrain, See Civil Drawings
- Roof Drain, See Architecture Drawings

Grading Legend

- 1280 Proposed Major Contour
- 1279 Proposed Minor Contour
- 1279.75 Proposed Micro Contour
- (XX.XX) Existing Major Contour
- (XX.XX) Existing Minor Contour
- (XX.XX) Proposed Elevation
- (XX.XX) Existing Elevation
- (X:X) Slope Direction (Horizontal:Vertical)
- Drain Inlet, See Civil Drawings
- TW Top of Wall
- BW Bottom of Wall
- TP Top of Paving
- TG Top of Grade
- HP High Point
- LP Low Point
- DI Drain Inlet
- WL Water Line

Slope Stabilization Legend

- Erosion Control Mesh -1
Slopes Greater Than 1:5.1
(Horizontal:Vertical) Use GeoCoir
Mesh Model #900 or Approved Equal
- Erosion Control Mesh -2
Slopes Between 3:1 & 1:5.1
(Horizontal:Vertical) Use GeoCoir Mesh
Model #700 or Approved Equal

Grading Notes

- The Contractor shall layout and determine the elevations of all site elements and proposed utilities for approval by the Landscape Architect prior to the start of construction. The Contractor shall report any discrepancies in writing to the Landscape Architect. The Contractor shall provide elevations simultaneously with layout.
- The Contractor shall field verify grades and notify the Construction Manager of any discrepancies for resolution prior to starting construction operations. The Contractor shall not proceed under uncertainty and shall assume full responsibility of all costs for revisions due to failure to give such notifications.
- The Contractor shall be responsible for positive surface drainage in all areas, unless otherwise noted. All newly graded ground surfaces shall be finished to uniform grades and sloped in such a manner as to drain properly and be free of depressions that cause areas of standing water. Where proposed grades meet existing, blend grades to provide a smooth transition between the new work and the existing work. Ponding at joints will not be accepted.
- All grading shall be completed in a way to maintain positive drainage away from all structures. The Contractor shall report any conflicts with this requirement to the Construction Manager for resolution prior to final grading operations.
- When rough grading of subgrade is complete, the Contractor must give Construction Manager and Landscape Architect notice for on-site review prior to and placement of planting soils and finish grading.
- During the review of rough grading and finish grade grading stakes, the Landscape Architect may make minor adjustments to rough grading without incurring additional cost to the project.
- The Contractor shall adjust all utility elements or covers (including but not limited to: clean outs, manholes, catch basins, inlets, gate valves) to be flush with the final finish grade whether shown on the Drawings or not.

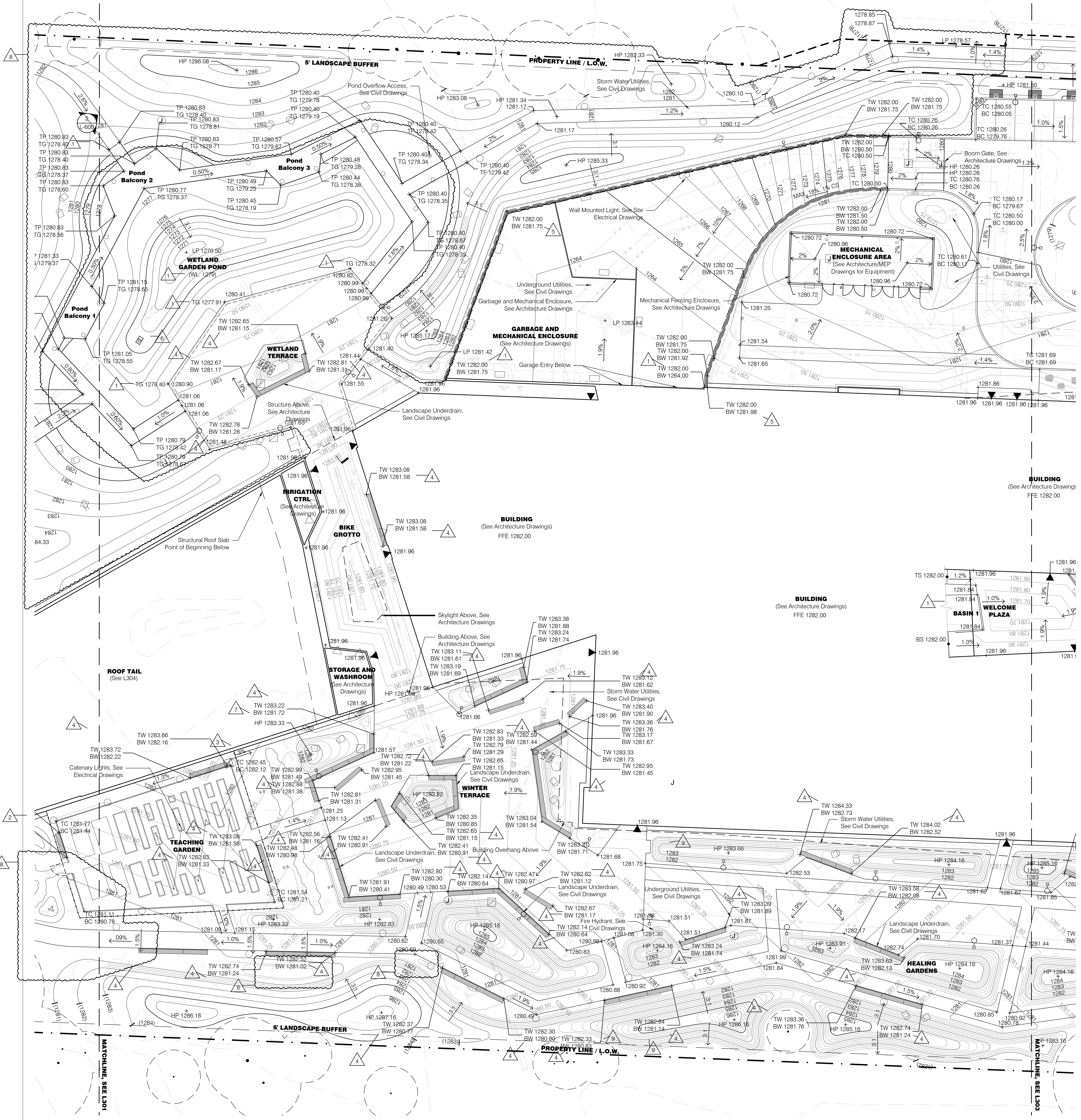
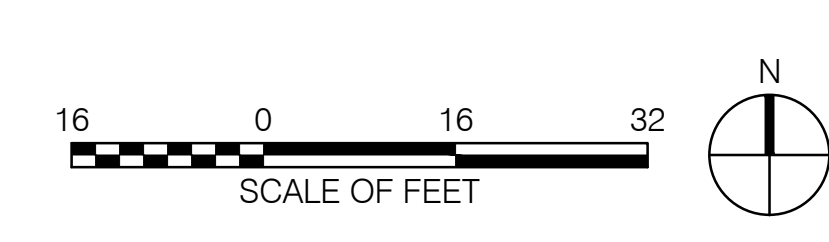

1 Grading Plan - Ground Floor 2
Scale: 1/16" = 1'-0"

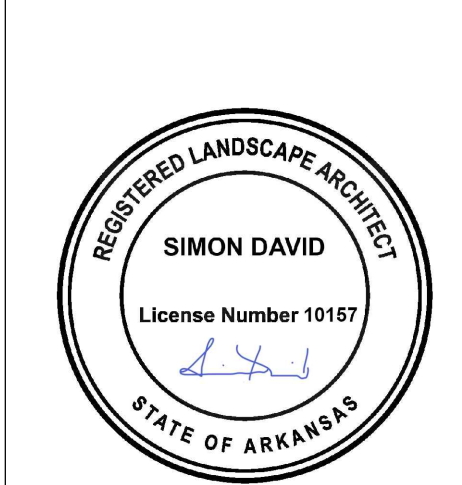

- Grading Legend**
- 1280 Proposed Major Contour
 - 1280 Proposed Minor Contour
 - 1280.10 Proposed Micro Contour
 - (1280) Existing Contour
 - XXXX.XX Proposed Spot Elevation
 - (XXXX.XX) Existing Spot Elevation
 - X:X Slope Direction (Horizontal/Vertical)
 - + TW Top of Wall
 - + BW Bottom of Wall
 - + TP Top of Paving
 - + TG Top of Grade
 - + HP High Point
 - + LP Low Point
 - + DI Drain Inlet
 - + WL Water Level
 - + TOP Top of Parapet
 - ==== Underdrain, By Others
- Slope Stabilization Legend**
- EC1 Erosion Control Mesh (10 L912)
 - Erosion Control Mesh -1 Slopes Greater Than 1:5 (Horizontal/Vertical) Use GeoCoir Mesh Model #900 or Approved Equal
 - EC2 Erosion Control Mesh (10 L912)
 - Erosion Control Mesh -2 Slopes Between 3:1 & 5:1 (Horizontal/Vertical) Use GeoCoir Mesh Model #700 or Approved Equal
- General Legend**
- Property Line
 - L.O.W. Limit of Work
 - R.O.W. Right of Way
 - ▲ Building Entry
 - ⊕ Landscape Area Drain Inlet, See Civil Drawings
 - TD Trench Drain
 - SD Slot Drain
 - Roof Drain, See Architecture Drawings
 - Light Poles, See Site Electrical Drawings
 - Bollard Lights, See Site Electrical Drawings
 - Tree Uplights, See Site Electrical Drawings
 - Charging Pedestal, See Site Electrical Drawings
 - Wireless Access Pole, See Site Electrical Drawings
 - GFCI Receptacle, See Site Electrical Drawings

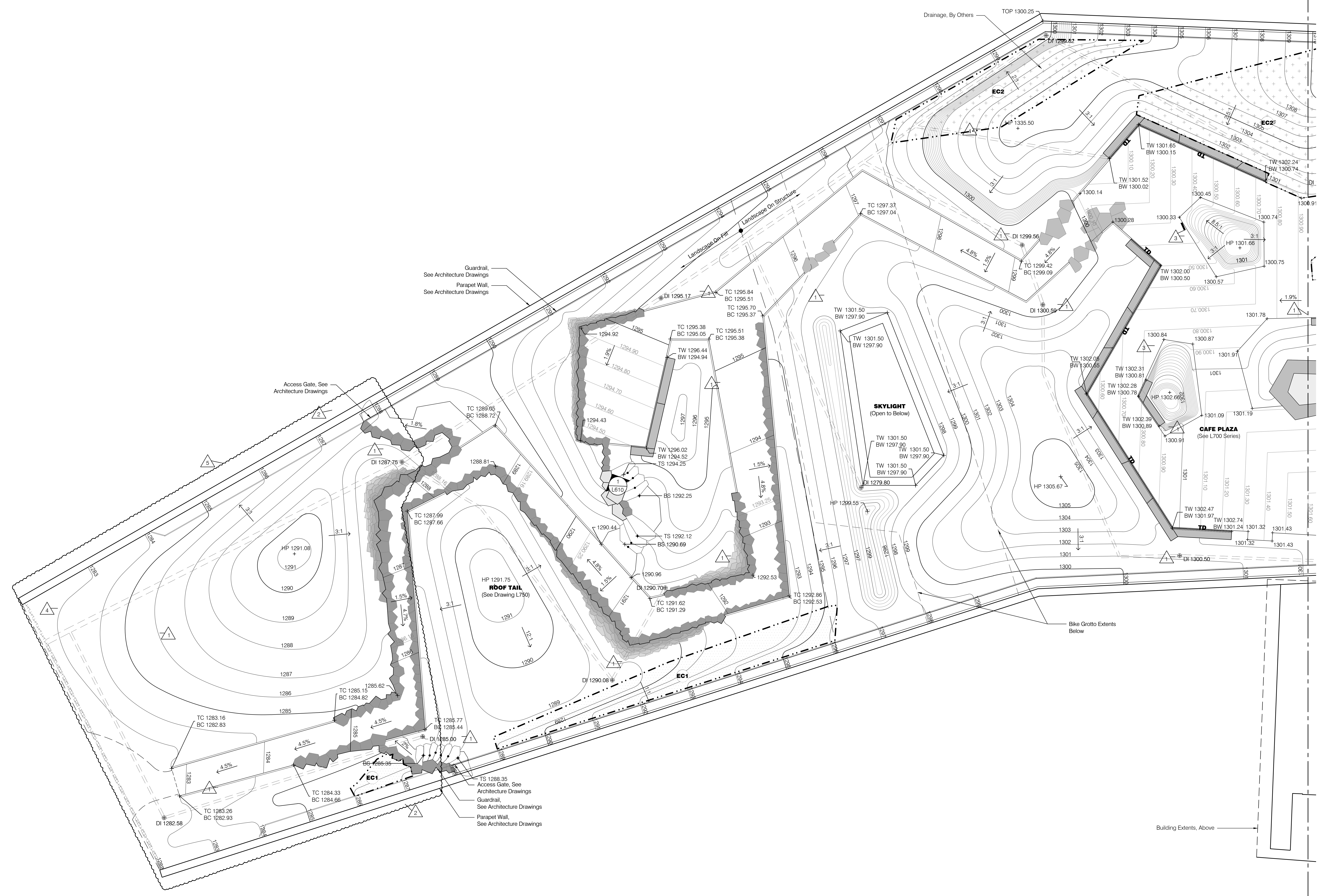

1 Roof - Grading Plan 1
Scale: 1/8"=1'-0"

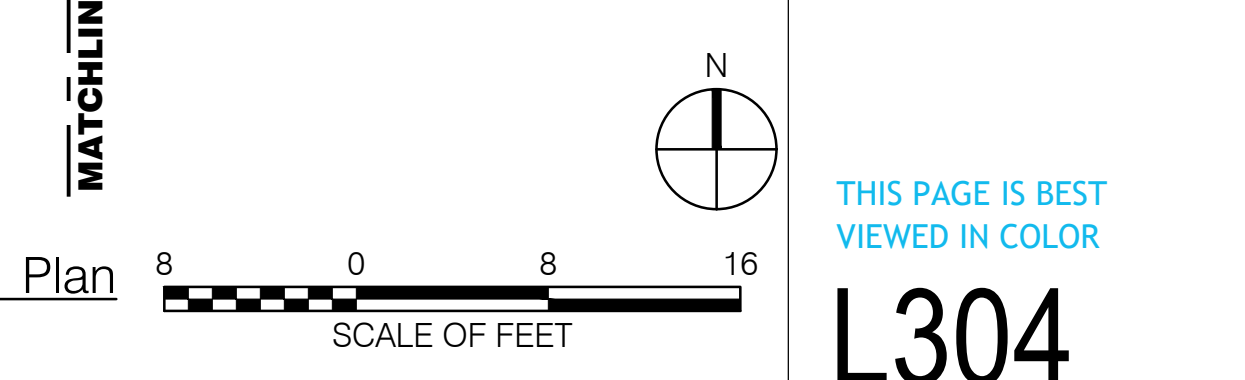

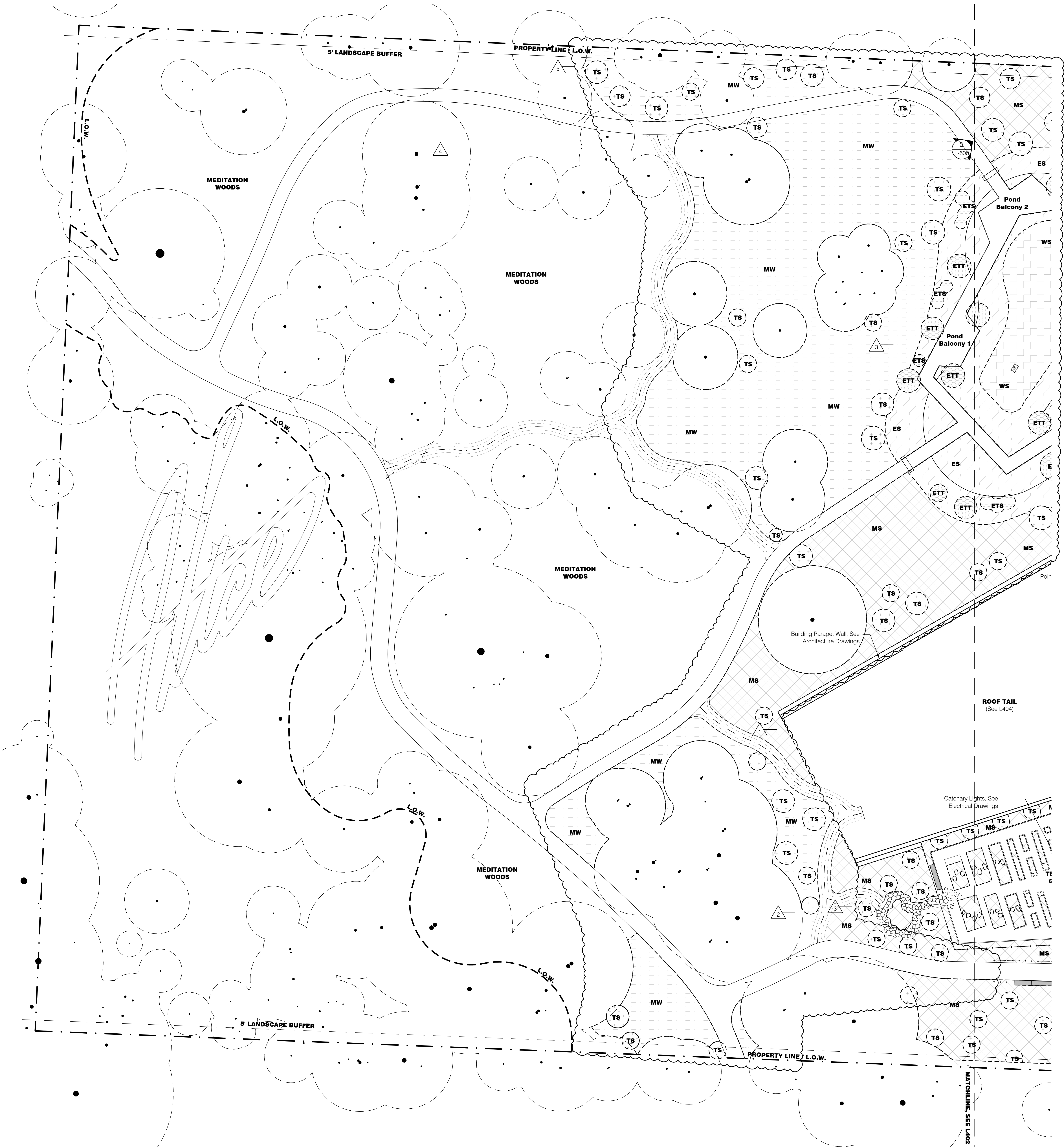

General Legend

- Existing Tree to Remain
- Property Line
- Limit of Work
- Right of Way
- Building Entry
- Light Poles, See Site Electrical Drawings
- Wall Mounted Lights, See Site Electrical Drawings
- Bollard Lights, See Site Electrical Drawings
- Tree Uplights, See Site Electrical Drawings
- Charging Pedestal, See Site Electrical Drawings
- Wireless Access Pole, See Site Electrical Drawings
- GFCI Receptacle, See Site Electrical Drawings
- Storm Water Catch Basin, See Civil Drawings
- Sanitary Manhole, See Civil Drawings
- Water Utility Access, See Civil Drawings
- Gas Utility Access, See Civil Drawings
- Fire Hydrant, See Civil Drawings
- Pond Overflow Access, See Civil Drawings
- Landscape Area Drain Inlet, See Civil Drawings
- Landscape Underdrain, See Civil Drawings
- Roof Drain, See Architecture Drawings

Soils Legend

- 1 Lawn Soil
- 2 Meadow Soil
- 3 Tree Soil
- 4 Structural Soil
- 5 Emergent Wetland Soil - Perennials
- 6A Emergent Wetland Soil - Trees
- 6B Emergent Wetland Soil - Shrubs
- 7 Submergent Wetland Soil
- 8 Green Roof Tree Soil
- 9 Green Roof Shrub & Perennial Soil
- 12 Meditation Woods Soil



REVISIONS		
NUMBER	DATE	DESCRIPTION
1	03.13.2023	ADD/REMOVE
2	06.08.2023	ADDITIONAL Z
3	08.04.2023	PER CH
4	03.18.2024	PR AD
5	11.12.2024	PR 07/2024



REVISIONS		
NUMBER	DATE	DESCRIPTION
1	03.13.2023	ADDITIONAL
2	06.09.2023	ADDITIONAL
3	04.24.2024	PR. 029
4	04.24.2024	PR. 029
5	07.05.2024	PR. 029
6	11.21.2024	PR. 029

General Legend

- Existing Tree to Remain
- Property Line
- Limit of Work
- Right of Way
- Building Entry
- Light Poles, See Site Electrical Drawings
- Wall Mounted Lights, See Site Electrical Drawings
- Bollard Lights, See Site Electrical Drawings
- Tree Uplights, See Site Electrical Drawings
- Charging Pedestal, See Site Electrical Drawings
- Wireless Access Pole, See Site Electrical Drawings
- GFCI Receptacle, See Site Electrical Drawings
- Storm Water Catch Basin, See Civil Drawings
- Sanitary Manhole, See Civil Drawings
- Water Utility Access, See Civil Drawings
- Fire Hydrant, See Civil Drawings
- Gas Utility Access, See Civil Drawings
- Pond Overflow Access, See Civil Drawings
- Landscape Area Drain Inlet, See Civil Drawings
- Landscape Underdrain, See Civil Drawings
- Roof Drain, See Architecture Drawings

Soils Legend

- 1 Lawn Soil
- 2 Meadow Soil
- 3 Tree Soil
- 4 Structural Soil
- 5 Emergent Wetland Soil - Perennials
- 6A Emergent Wetland Soil - Trees
- 6B Emergent Wetland Soil - Shrubs
- 7 Submergent Wetland Soil
- 8 Green Roof Tree Soil
- 9 Green Roof Shrub & Perennial Soil
- 12 Meditation Woods Soil

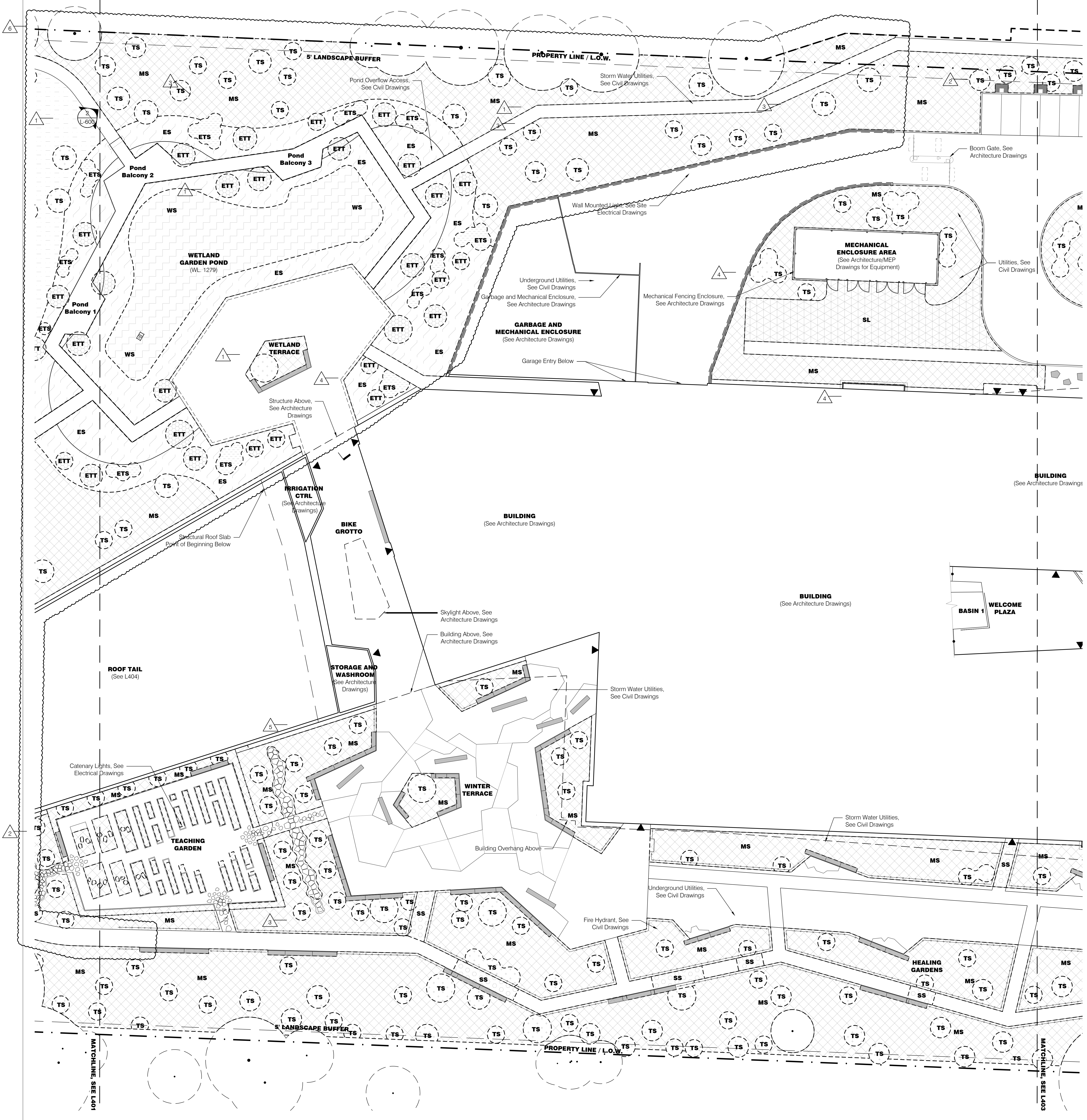

1 Ground Floor Soils Plan 2
Scale: 1/16" = 1'-0"

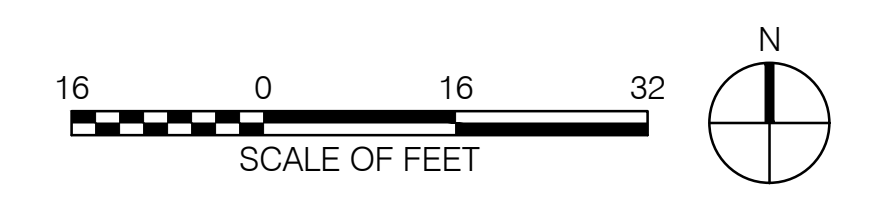



REVISIONS		
NUMBER	DATE	DESCRIPTION
1	03.13.2023	ISSUED FOR PERMIT
2	06.09.2023	ADDITIONAL 2
3	04.12.2024	AS-BUILT
4	06.06.2024	PR.003
5	11.21.2024	PR.0393

- Soils Legend**
- Soils w/o Geo Fibers**
- MS** (2 L912) Meadow Soil
 - TS** (3 L912) Tree Soil
 - GT** (8 L912) Green Roof Tree Soil
 - GS** (9 L912) Green Roof Shrub & Perennial Soil
- Soils w/ Geo Fibers**
- MS** (2 L912) Meadow Soil w/ Geofibers
 - TSF** (3 L912) Tree Soil w/ Geofibers
 - GTF** (8 L912) Green Roof Tree Soil w/ Geofibers
 - GSF** (9 L912) Green Roof Shrub & Perennial Soil w/ Geofibers

- General Legend**
- Property Line
 - L.O.W.** Limit of Work
 - R.O.W.** Right of Way
 - ▲ Building Entry
 - ⊕ Landscape Area Drain Inlet. See Civil Drawings
 - TD** (9 L906) Trench Drain
 - SD** (2 L906) Slot Drain
 - ⊗ Roof Drain. See Architecture Drawings
 - ⊙ Light Poles. See Site Electrical Drawings
 - ⊙ Bollard Lights. See Site Electrical Drawings
 - ⊙ Tree Uplights. See Site Electrical Drawings
 - ⊙ Charging Pedestal. See Site Electrical Drawings
 - ⊙ Wireless Access Pole. See Site Electrical Drawings
 - ⊙ GFCI Receptacle. See Site Electrical Drawings

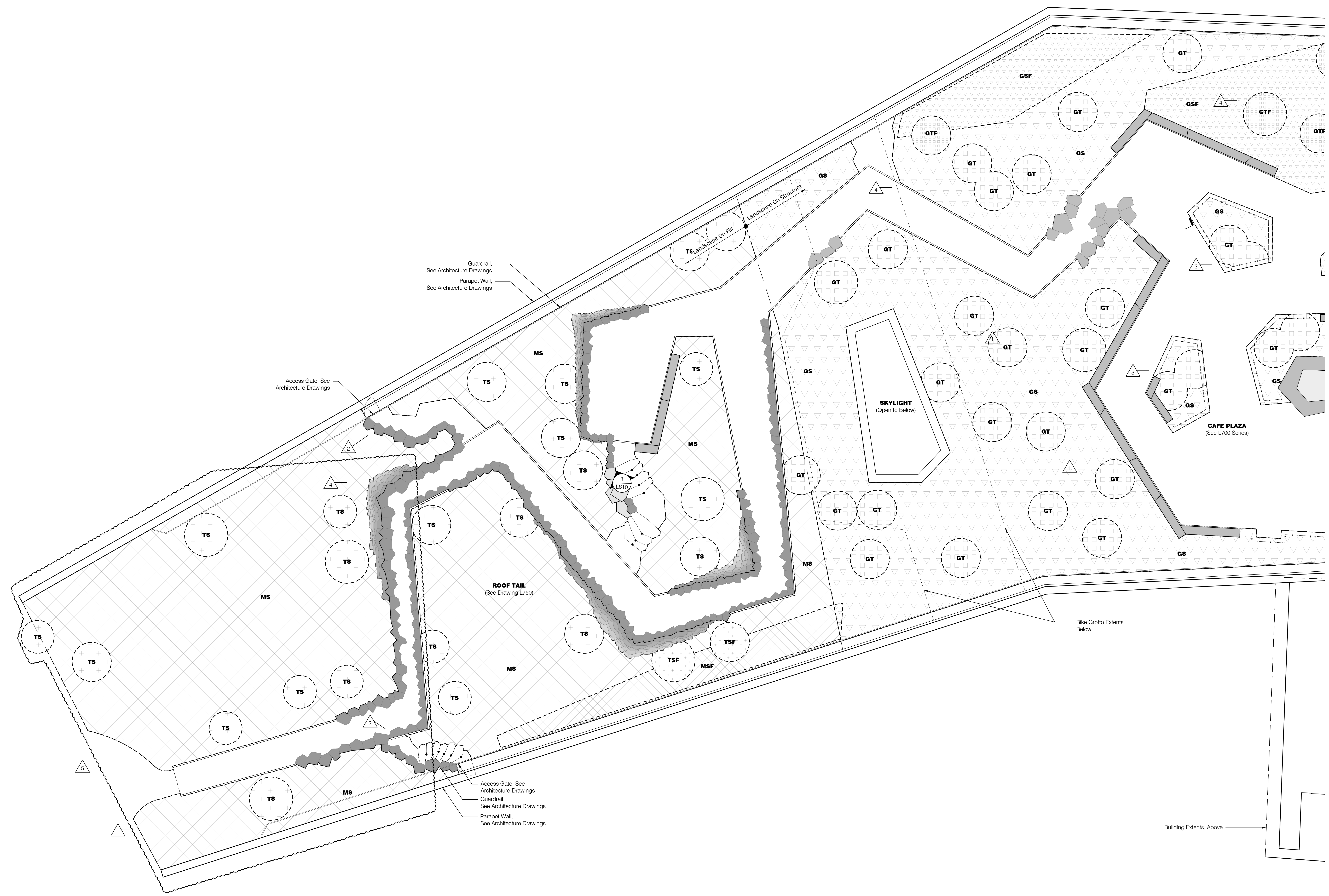

1 Soils Plan - Roof 1
Scale: 1/8"=1'-0"

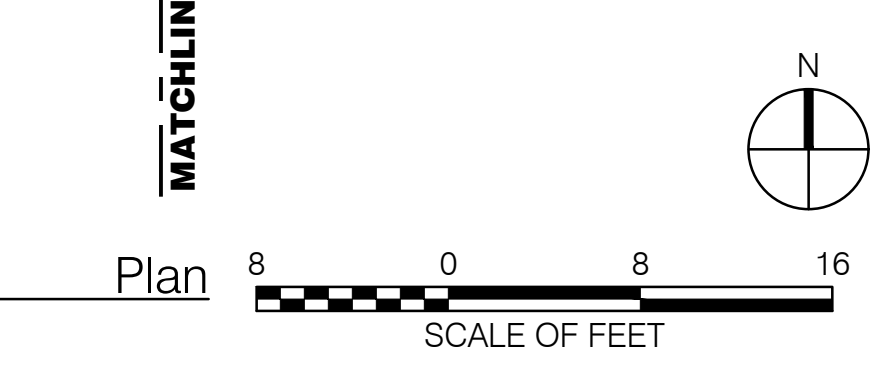

PLANTING SCHEDULE: TREES AND SHRUBS								
TREES								
KEY	TOTAL QTY	LATIN NAME	COMMON NAME	CALIPER/ HEIGHT	ROOT	MIN. ROOTBALL Ø	MATURE HEIGHT	NOTES
AA	12	<i>Amelanchier 'Autumn Brilliance'</i>	Shadblow	8-10' ht.	B+B	38" Rootball	25'	
AR	7	<i>Acer x freemanii</i>	Freeman's Maple	4" cal.	B+B	42" Rootball	65'	Fall Dig Hazard
AR-1	2	<i>Acer x freemanii</i>	Freeman's Maple	5" cal.	B+B	52" Rootball	65'	Fall Dig Hazard
AR-2	0	<i>Acer rubrum</i>	Red Maple	5" cal.	B+B	60" Rootball	65'	
CB	36	<i>Carpinus betulus 'Fastigiata'</i>	Fastigiata Hornbeam	8-10' ht.	B+B	38" Rootball	30'	Fall Dig Hazard
CC	76	<i>Cercis canadensis 'Appalachian Red'</i>	Appalachian Red Redbud	3" cal.	B+B	32" Rootball	20'	
CF	32	<i>Cornus 'Saturn'</i>	Saturn Dogwood	8-10' ht.	B+B	32" Rootball	20'	Multistem
CR	4	<i>Crataegus crus-galli</i>	Hawthorn	3" cal.	B+B	32" Rootball	25'	
CS	5	<i>Catalpa speciosa</i>	Catalpa	4" cal.	B+B	42" Rootball	40'	
DV	4	<i>Diospyros virginiana</i>	Persimmon	3" cal.	B+B	32" Rootball	35'	
GD	12	<i>Gymnocladus dioica</i>	Kentucky Coffeetree	3" cal.	B+B	32" Rootball	75'	
IO	8	<i>Ilex opaca</i>	Tree Holly	10-12' ht.	B+B	38" Rootball	25'	Fall Dig Hazard
JN	0	<i>Juglans nigra</i>	Walnut	3" cal.	B+B	32" Rootball	75'	Fall Dig Hazard
LT	18	<i>Liriodendron tulipifera</i>	Tuliptree	3" cal.	B+B	32" Rootball	60'	Fall Dig Hazard
LT-1	2	<i>Liriodendron tulipifera</i>	Tuliptree	5" cal.	B+B	52" Rootball	60'	Fall Dig Hazard
LT-2	22	<i>Liriodendron tulipifera</i>	Tuliptree	5" cal.	B+B	60" Rootball	60'	
MG	19	<i>Magnolia grandiflora</i>	Southern Magnolia	10-12' ht.	B+B	38" Rootball	60'	Fall Dig Hazard
MJ	9	<i>Magnolia 'Jane'</i>	Jane Magnolia	8-10' ht.	B+B	38" Rootball	15'	
ML	14	<i>Magnolia x loebneri</i>	Loebner Magnolia	8-10' ht.	B+B	38" Rootball	15'	
NS	24	<i>Nyssa sylvatica 'Wildfire'</i>	Wildfire Black Gum	3" cal.	B+B	32" Rootball	50'	Fall Dig Hazard
PC	1	<i>Pistachia chinensis 'Keith Davey'</i>	Keith Davey Chinese Pistache	3" cal.	B+B	32" Rootball	30'	Male Cultivar Only
PF	29	<i>Pinus flexilis</i>	Limber Pine	10-12' ht.	B+B	38" Rootball	60'	Fall Dig Hazard
PO	22	<i>Platanus occidentalis</i>	Sycamore	3" cal.	B+B	32" Rootball	100'	Fall Dig Hazard
PO-2	10	<i>Platanus occidentalis</i>	Sycamore	3" cal.	B+B	32" Rootball	100'	Fall Dig Hazard, Multistem
PE	26	<i>Pinus echinata</i>	Shortleaf Pine	10-12' ht.	B+B	38" Rootball	80'	Fall Dig Hazard
PS	27	<i>Pinus strobus</i>	Eastern White Pine	10-12' ht.	B+B	38" Rootball	80'	
PY	22	<i>Prunus mexicana</i>	Mexican Plum	3" cal.	B+B	32" Rootball	25'	
QA	2	<i>Quercus alba</i>	White Oak	4" cal.	B+B	42" Rootball	60'	
QT	3	<i>Quercus texana</i>	Nuttall Oak	4" cal.	B+B	42" Rootball	60'	
QC	4	<i>Quercus coccinea</i>	Scarlet Oak	4" cal.	B+B	42" Rootball	70'	
QX	9	<i>Quercus marilandica</i>	Blackjack Oak	4" cal.	B+B	42" Rootball	40'	
QM	10	<i>Quercus muehlenbergii</i>	Chinquapin Oak	4" cal.	B+B	42" Rootball	50'	Fall Dig Hazard
QM-1	4	<i>Quercus muehlenbergii</i>	Chinquapin Oak	5" cal.	B+B	52" Rootball	50'	Fall Dig Hazard
QS	0	<i>Quercus stellata</i>	Post Oak	4" cal.	B+B	42" Rootball	35'	Fall Dig Hazard
SA	3	<i>Sassafras albidum</i>	Sassafras	2" cal.	B+B	24" Rootball	50'	
SB	10	<i>Salix nigra</i>	Black Willow	4" cal.	B+B	42" Rootball	40'	
SB-1	3	<i>Salix nigra</i>	Black Willow	5" cal.	B+B	52" Rootball	40'	
TD	27	<i>Taxodium distichum</i>	Baldcypress	10-12' ht.	B+B	44" Rootball	50'	Fall Dig Hazard
MD	3	<i>Malus domestica 'Spurlock'</i>	Spurlock Apple	6-8' ht.	B+B	32" Rootball	15'	Semi-Dwarf
ME	2	<i>Malus domestica 'Enterprise'</i>	Enterprise Apple	6-8' ht.	B+B	32" Rootball	15'	Semi-Dwarf
MF	2	<i>Malus domestica 'William's Pride'</i>	William's Pride Apple	6-8' ht.	B+B	32" Rootball	15'	Semi-Dwarf
PL	4	<i>Prunus salicina 'Methley'</i>	Methley Plum	6-8' ht.	B+B	32" Rootball	15'	Standard
PT	2	<i>Prunus salicina 'Toka'</i>	Toka Plum	6-8' ht.	B+B	32" Rootball	15'	Standard
PX	2	<i>Pyrus communis 'Maxine'</i>	Maxine Pear	6-8' ht.	B+B	32" Rootball	18'	Semi-Dwarf
PX-1	3	<i>Pyrus communis 'Maxine'</i>	Maxine Pear	6-8' ht.	B+B	32" Rootball	18'	Espaliered, Semi-Dwarf
PD	2	<i>Pyrus communis 'D'Anjou'</i>	D'Anjou Pear	6-8' ht.	B+B	32" Rootball	18'	Semi-Dwarf
PA	4	<i>Prunus persica 'White River'</i>	White River Peach	6-8' ht.	B+B	32" Rootball	20'	Espaliered
TOTAL:	638							

SHRUBS						
KEY	TOTAL QTY	LATIN NAME	COMMON NAME	HEIGHT	CONT. SIZE	NOTES
SAP	34	<i>Aesculus pavia</i>	Red Buckeye		7 gal.	
SAC	56	<i>Amorpha canescens</i>	Lead Plant		3 gal.	
SCA	77	<i>Callicarpa americana</i>	Beautyberry		5 gal.	
SCF	46	<i>Calycanthus floridus</i>	Carolina allspice		3 gal.	
SCO	11	<i>Cephalanthus occidentalis</i>	Buttonbush		5 gal.	
SCY	19	<i>Clethra alnifolia</i>	Sweet Pepperbush		3 gal.	
SCV	4	<i>Chionanthus virginicus</i>	Fringetree		7 gal.	
SCB	16	<i>Cornus 'bailey'</i>	Red Twig Dogwood		3 gal.	
SCL	10	<i>Cotinus 'Little Lady'</i>	Little Lady Smokebush		5 gal.	
SCE	19	<i>Corylus americana</i>	American Hazelnut		3 gal.	
SHV	35	<i>Hamamelis vernalis</i>	Vernal Witchhazel		7 gal.	
SHI	30	<i>Hamamelis x intermedia 'Jelena'</i>	Jelena' Witchhazel		7 gal.	
SHQ	10	<i>Hydrangea quercifolia</i>	Oakleaf Hydrangea		5 gal.	
SIC	22	<i>Buxus sempervirens 'Fastigiata'</i>	Boxwood		5 gal.	
SIV	144	<i>Ilex vomitoria</i>	Yaupon Holly		5 gal.	
SIZ	63	<i>Itea virginica</i>	Virginia Sweetspire		3 gal.	
SLB	52	<i>Lindera benzoin</i>	Spicebush		3 gal.	
SOH	58	<i>Opuntia humifusa</i>	Prickly-Pear Cactus		3 gal.	
SPM	100	<i>Pinus mugo 'Slowmound'</i>	Slowmound Mugo Pine		3 gal.	
SPO	36	<i>Physocarpus opulifolius</i>	Common Ninebark		5 gal.	
SRA	105	<i>Rhus aromatica var. aromatica</i>	Aromatic Sumac		3 gal.	
SRC	45	<i>Rhus copallinum</i>	Shining Sumac		5 gal.	
SRX	12	<i>Rosa carolina</i>	Carolina Rose		3 gal.	
SSA	29	<i>Symphoricarpos albus</i>	Snowberry		3 gal.	
SYA	21	<i>Yucca glauca</i>	Soapweed Yucca		5 gal.	
SHP	21	<i>Hesperaloe parviflora</i>	Red Yucca			
TOTAL:	1075					

Planting Notes

- Layout: The plant locations shown on the Drawings are approximate. The Contractor shall layout the plantings as shown on the Drawings and receive on-site approval from the Landscape Architect prior to installation. Contractor shall make adjustments as determined by the Landscape Architect without additional cost to the Owner.
- Identifying and Exposing the Root Flare: Prior to setting the height of the rootball pedestal, the Contractor shall remove burlap and twine from the top of the rootball and inspect each plant to determine if the trunk flare is buried within the rootball. Adventitious roots and girdling roots shall be removed with sharp pruners.
- Plant Material: Contractor shall provide photographs of plants taken at the Nursery Source. Photographs shall be labeled with the plant species botanical name, nursery name, plant size, and date of photograph. Photographs shall include full range of characteristics of each plant including detailed photographs of the bark, base of the tree, leaves (if present), branching structure, form, and habit. For container plants, provide close up photographs of the rootball with the container removed. All images shall include a scale figure, such as a ruler or person. Obtain approval from Landscape Architect prior to plant procurement.
- On-Site Inspection of Plant Material: The Landscape Architect will inspect the plant materials for size and condition of rootballs and/or root systems, insects, injuries, detoliation, wind burn and latent defects. The Contractor shall remove plant material that is unsatisfactory, as determined by Landscape Architect, and replace the plants at no additional cost to the Owner.
- Substitutions: In the event that the Contractor is unable to obtain the plant material specified, either because of unavailability or the failure of the plant material to meet the quality requirements, the Contractor shall provide substitute plants of equal size, quality, character, overall form, branching habit, and value to the plant material originally specified. The substitute plants must be approved by the Landscape Architect prior to procurement.
- Contractor is responsible for providing fully operational irrigation system for all planting areas. Refer to irrigation drawings and specifications.
- All planting to conform with planting details as noted on L911
- Plant quantities are provided as a courtesy only. The contractor is responsible for verifying all quantities.

801 South Spring Street
Little Rock, AR 72001
501.378.0878 office

509 W. Spring St | Suite 150
Fayetteville, AR 72701
479.644.0033 office

801 South Spring Street
Little Rock, AR 72001
501.378.0878 office

509 W. Spring St | Suite 150
Fayetteville, AR 72701
479.644.0033 office

801 South Spring Street
Little Rock, AR 72001
501.378.0878 office

509 W. Spring St | Suite 150
Fayetteville, AR 72701
479.644.0033 office

801 South Spring Street
Little Rock, AR 72001
501.378.0878 office

509 W. Spring St | Suite 150
Fayetteville, AR 72701
479.644.0033 office

801 South Spring Street
Little Rock, AR 72001
501.378.0878 office

509 W. Spring St | Suite 150
Fayetteville, AR 72701
479.644.0033 office

801 South Spring Street
Little Rock, AR 72001
501.378.0878 office

509 W. Spring St | Suite 150
Fayetteville, AR 72701
479.644.0033 office

801 South Spring Street
Little Rock, AR 72001
501.378.0878 office

509 W. Spring St | Suite 150
Fayetteville, AR 72701
479.644.0033 office

801 South Spring Street
Little Rock, AR 72001
501.378.0878 office

509 W. Spring St | Suite 150
Fayetteville, AR 72701
479.644.0033 office

801 South Spring Street
Little Rock, AR 72001
501.378.0878 office

509 W. Spring St | Suite 150
Fayetteville, AR 72701
479.644.0033 office

801 South Spring Street
Little Rock, AR 72001
501.378.0878 office

509 W. Spring St | Suite 150
Fayetteville, AR 72701
479.644.0033 office

801 South Spring Street
Little Rock, AR 72001
501.378.0878 office

509 W. Spring St | Suite 150
Fayetteville, AR 72701
479.644.0033 office

801 South Spring Street
Little Rock, AR 72001
501.378.0878 office

509 W. Spring St | Suite 150
Fayetteville, AR 72701
479.644.0033 office

801 South Spring Street
Little Rock, AR 72001
501.378.0878 office

509 W. Spring St | Suite 150
Fayetteville, AR 72701
479.644.0033 office

801 South Spring Street
Little Rock, AR 72001
501.378.0878 office

509 W. Spring St | Suite 150
Fayetteville, AR 72701
479.644.0033 office

801 South Spring Street
Little Rock, AR 72001
501.378.0878 office

509 W. Spring St | Suite 150
Fayetteville, AR 72701
479.644.0033 office

LAWN - SOD (L)						TOTAL AREA (SF)
TOTAL QTY (%)	TYPE	SPACING	SIZE			39,531
100%	SOD	18" W/ 18" MIN. STAGGERED JOINTS	N/A			

AMPITHEATRE MIX (AM)						TOTAL AREA (SF)
TOTAL QTY (%)	LATIN NAME	COMMON NAME	SIZE	SPACING		2,763
CONTAINERS & PLUGS - 60%						TOTAL QTY (#)
7%	<i>Baptisia alba</i>	White Wild Indigo	2 gal.	16" o.c.		75
10%	<i>Penstemon digitalis</i>	Foxglove Beardtongue	2 gal.	16" o.c.		108
15%	<i>Carex amphibia</i>	Creek Sedge	2 gal.	16" o.c.		162
10%	<i>Epidemum grandiflorum 'Lilafée'</i>	Bishop's Hat	1 gal.	14" o.c.		141
5%	<i>Achillea simplex</i>	Snakeroot	1 gal.	14" o.c.		70
3%	<i>Polemonium reptans</i>	Jacob's Ladder	1 gal.	14" o.c.		42
4%	<i>Geranium macrorrhizum 'Bevan's Variety'</i>	Bigroot Geranium	1 gal.	14" o.c.		56
4%	<i>Carex appalachia</i>	Appalachian Sedge	1 gal.	14" o.c.		56
8%	<i>Dryopteris erythrosora</i>	Autumn Fern	1 gal.	14" o.c.		113
4%	<i>Dianthus barbatus</i>	American Beak Grass	1 gal.	14" o.c.		56
12%	<i>Osmunda cinnamomea</i>	Cinnamon Fern	1 gal.	14" o.c.		169
7%	<i>Polygonum biflorum</i>	Solomon's Seal	1 gal.	14" o.c.		98
4%	<i>Thalictrum pubescens</i>	Meadow Rue	1 gal.	14" o.c.		56
7%	<i>Sedum ternatum</i>	Woodland Stonecrop	Quart.	12" o.c.		134
100%						1337
BULBS - 40%						TOTAL QTY (#)
20%	<i>Lilium superbum</i>	Turk's Cap Lily	Bulb	16" o.c.		150
20%	<i>Lilium canadense</i>	Canada Lily	Bulb	16" o.c.		150
30%	<i>Galanthus elwesii</i>	Snowdrops	Bulb	8" o.c.		870
30%	<i>Narcissus poeticus var. recurvus</i>	Pheasant's Eye Narcissus	Bulb	8" o.c.		870
100%						2040

DETENTION BASIN MIX (DB)						TOTAL AREA (SF)
TOTAL QTY (%)	LATIN NAME	COMMON NAME	SIZE	SPACING		9,770
CONTAINER & PLUGS - 60%						TOTAL QTY (#)
3%	<i>Asclepias viridis</i>	Green Milkweed	1 gal.	14" o.c.		149
2%	<i>Coreopsis lanceolata</i>	Lanceleaf coreopsis	1 gal.	14" o.c.		99
5%	<i>Echinacea purpurea</i>	Purple coneflower	1 gal.	14" o.c.		249
5%	<i>Monarda fistulosa</i>	Wild Bergamont	1 gal.	14" o.c.		249
3%	<i>Lythrum alatum</i>	Winged Loosestrife	1 gal.	14" o.c.		149
5%	<i>Liatis pycnostachya</i>	Gayfeather	1 gal.	14" o.c.		249
5%	<i>Oligoneuron rigidum var. rigidum</i>	Stiff Goldenrod	1 gal.	14" o.c.		249
5%	<i>Physostegia virginiana</i>	Obedient Plant	1 gal.	14" o.c.		249
5%	<i>Rudbeckia triloba</i>	Brown Eyed Susan	1 gal.	14" o.c.		249
5%	<i>Eutrochium dubium 'Little Joe'</i>	Joe Pye Weed	1 gal.	14" o.c.		249
8%	<i>Carex bicknellii</i>	Copper-Shouldered Oval Sedge	Plug	14" o.c.		400
7%	<i>Carex vulpinoidea</i>	Brown Fox Sedge	Plug	14" o.c.		350
5%	<i>Elymus virginicus</i>	Virginia Wildrye	Plug	14" o.c.		250
7%	<i>Leersia oryzoides</i>	Rice Cutgrass	Plug	14" o.c.		350
14%	<i>Andropogon gerardii</i>	Big Bluestem	Plug	14" o.c.		700
14%	<i>Panicum virgatum</i>	Switchgrass	Plug	14" o.c.		700
3%	<i>Junus effusus</i>	Soft Rush	Plug	14" o.c.		150
100%						5039

SEED - 100%						TOTAL QTY (LBS)
			SEEDING RATE (LBS/ACRE)			8.074
8%	<i>Asclepias incarnata</i>	Swamp Milkweed				
4%	<i>Asclepias viridis</i>	Green Milkweed				
4%	<i>Eutrochium dubium 'Little Joe'</i>	Joe Pye Weed				
4%	<i>Eupatorium perfoliatum</i>	Boneset				
4%	<i>Chamaecrista fasciculata</i>	Partridge Pea				
4%	<i>Lobelia siphilitica</i>	Great Blue Lobelia				
9%	<i>Pycnanthemum albescens</i>	Whiteleaf Mountain Mint				
9%	<i>Rudbeckia hirta</i>	Black-Eyed Susan				
6%	<i>Baptisia sphaerocarpa</i>	Yellow Baptisia				
6%	<i>Desmanthus illinoensis</i>	Illinois Bundleflower				
6%	<i>Elymus hystrix</i>	Eastern Bottlebrush Grass				
10%	<i>Carex vulpinoidea</i>	Foxtail Sedge				
10%	<i>Elymus virginicus</i>	Virginia Wildrye				
16%	<i>Juncus interior</i>	Inland Rush				
100%						

HEALING GARDEN MIX - TALL (HG-1)						TOTAL AREA (SF)
TOTAL QTY (%)	LATIN NAME	COMMON NAME	SIZE	SPACING		12,905
CONTAINERS & PLUGS - 60%						TOTAL QTY (#)
3%	<i>Ratibida pinnata</i>	Gray Headed Coneflower	2 gal.	18" o.c.		119
6%	<i>Agastache 'Blue Fortune'</i>	Giant Hyssop	2 gal.	18" o.c.		238
6%	<i>Baptisia alba</i>	White Wild Indigo	2 gal.	14" o.c.		394
10%	<i>Amsonia hubrichtii</i>	Hubricht's Bluestar	2 gal.	18" o.c.		397
6%	<i>Achillea millefolium</i>	Yarrow	1 gal.	14" o.c.		394
3%	<i>Allium cernuum</i>	Nodding Onion	1 gal.	14" o.c.		197
4%	<i>Aster azureus</i>	Sky Blue Aster	1 gal.	14" o.c.		263
10%	<i>Bouteloua gracilis 'Blond Ambition'</i>	Blue Grama	1 gal.	14" o.c.		657
5%	<i>Monarda fistulosa</i>	Wild Bergamont	1 gal.	14" o.c.		328
6%	<i>Eryngium yuccifolium</i>	Rattlesnake Master	1 gal.	14" o.c.		394
5%	<i>Monarda bradburiana</i>	Eastern Beebalm	1 gal.	14" o.c.		328
4%	<i>Monarda punctata</i>	Spotted Beebalm	1 gal.	14" o.c.		263
8%	<i>Sanguisorba canadensis</i>	American Burnet	1 gal.	14" o.c.		526
6%	<i>Sporobolus heterolepis 'Tara'</i>	Prairie Dropseed	1 gal.	14" o.c.		394
1%	<i>Eutrochium dubium 'Little Joe'</i>	Joe Pye Weed	1 gal.	14" o.c.		66
1%	<i>Solidago petiolaris</i>	Downy Goldenrod	1 gal.	14" o.c.		66
3%	<i>Thalictrum 'Elin'</i>	Elin Meadow Rue	1 gal.	14" o.c.		197
4%	<i>Thalictrum pubescens</i>	Meadow Rue	1 gal.	14" o.c.		263
3%	<i>Verbena bonariensis</i>	Vervain	1 gal.	14" o.c.		197
6%	<i>Verbena hastata</i>	Hoary Vervain	1 gal.	14" o.c.		394
100%						6076
BULBS - 40%						TOTAL QTY (#)
30%	<i>Allium sphaerocephalon</i>	Drumstick Allium	Bulb	12" o.c.		1790
30%	<i>Allium bulgaricum siculum</i>	Sicilian onion	Bulb	12" o.c.		1790
30%	<i>Narcissus 'actaea'</i>	Pheasant's Eye Narcissus	Bulb	12" o.c.		1790
10%	<i>Fritillaria meleagris</i>	Snake's Head Fritillary	Bulb	12" o.c.		600
100%						6970

HEALING GARDEN MIX - SHORT (HG-2)						TOTAL AREA (SF)
TOTAL QTY (%)	LATIN NAME	COMMON NAME	SIZE	SPACING		6,540
CONTAINERS & PLUGS - 60%						TOTAL QTY (#)
6%	<i>Agastache foeniculum</i>	Anise hyssop	2 gal.	18" o.c.		121
5%	<i>Baptisia alba</i>	White Wild Indigo	2 gal.	14" o.c.		166
2%	<i>Allium cernuum</i>	Nodding Onion	1 gal.	14" o.c.		67
8%	<i>Achillea millefolium</i>	Yarrow	1 gal.	14" o.c.		266
9%	<i>Aristida purpurea</i>	Purple Threeawn	1 gal.	14" o.c.		300
16%	<i>Bouteloua gracilis 'Blond Ambition'</i>	Blue Grama	1 gal.	14" o.c.		533
5%	<i>Monarda fistulosa</i>	Wild Bergamont	1 gal.	14" o.c.		166
6%	<i>Eryngium yuccifolium</i>	Rattlesnake Master	1 gal.	14" o.c.		200
4%	<i>Achillea millefolium 'Peachy Seduction'</i>	Yarrow	1 gal.	14" o.c.		133
5%	<i>Monarda bradburiana</i>	Eastern Beebalm	1 gal.	14" o.c.		166
4%	<i>Monarda punctata</i>	Spotted Beebalm	1 gal.	14" o.c.		133
8%	<i>Sesleria autumnalis</i>	Autumn Moor Grass	1 gal.	14" o.c.		266
6%	<i>Solidago caesia</i>	Woodland Goldenrod	1 gal.	14" o.c.		200
8%	<i>Sporobolus heterolepis 'Tara'</i>	Prairie Dropseed	1 gal.	14" o.c.		266
4%	<i>Eutrochium dubium 'Little Joe'</i>	Joe Pye Weed	1 gal.	14" o.c.		133
4%	<i>Solidago petiolaris</i>	Downy Goldenrod	1 gal.	14" o.c.		133
100%						3117
BULBS - 40%						TOTAL QTY (#)
30%	<i>Allium sphaerocephalon</i>	Drumstick Allium	Bulb	12" o.c.		910
40%	<i>Narcissus 'actaea'</i>	Pheasant's Eye Narcissus	Bulb	12" o.c.		1210
30%	<i>Fritillaria meleagris</i>	Snake's Head Fritillary	Bulb	12" o.c.		910
100%						3030

HERBACEOUS ENTRY MIX (HE)						TOTAL AREA (SF)
TOTAL QTY (%)	LATIN NAME	COMMON NAME	SIZE	SPACING		12,640
CONTAINERS & PLUGS - 100%						TOTAL QTY (#)
25%	<i>Symphoricarpos orbiculatus</i>	Coralberry	2 gal.	24" o.c.		912
3%	<i>Amsonia hubrichtii</i>	Hubricht's Bluestar	2 gal.	18" o.c.		195
8%	<i>Achillea millefolium</i>	Yarrow	1 gal.	14" o.c.		858
5%	<i>Agastache foeniculum</i>	Hyssop	1 gal.	14" o.c.		536
5%	<i>Aster azureus</i>	Sky Blue Aster	1 gal.	14" o.c.		536
10%	<i>Carex appalachia</i>	Appalachian Sedge	1 gal.	14" o.c.		1072
10%	<i>Monarda fistulosa</i>	Wild Bergamont	1 gal.	14" o.c.		1072
5%	<i>Geranium macrorrhizum 'Bevan's Variety'</i>	Bigroot Geranium	1 gal.	14" o.c.		536
5%	<i>Achillea millefolium 'Peachy Seduction'</i>	Yarrow	1 gal.	14" o.c.		536
5%	<i>Monarda punctata</i>	Spotted Beebalm	1 gal.	14" o.c.		536
5%	<i>Solidago nemoralis</i>	Showy Goldenrod	1 gal.	14" o.c.		536
14%	<i>Sporobolus heterolepis</i>	Prairie Dropseed	1 gal.	14" o.c.		1501
100%						8828

TERRACE MIX (TM)						TOTAL AREA (SF)
TOTAL QTY (%)	LATIN NAME	COMMON NAME	SIZE	SPACING		6,402
CONTAINERS & PLUGS - 60%						TOTAL QTY (#)
3%	<i>Baptisia alba</i>	White Wild Indigo	2 gal.	14" o.c.		98
6%	<i>Amsonia hubrichtii</i>	Hubricht's Bluestar	2 gal.	18" o.c.		118
8%	<i>Achillea millefolium</i>	Yarrow	1 gal.	14" o.c.		261
5%	<i>Agastache foeniculum</i>	Hyssop	1 gal.	14" o.c.		163
5%	<i>Aster azureus</i>	Sky Blue Aster	1 gal.	14" o.c.		163
12%	<i>Monarda fistulosa</i>	Wild Bergamont	1 gal.	14" o.c.		391
10%	<i>Eryngium yuccifolium</i>	Rattlesnake Master	1 gal.	14" o.c.		326
5%	<i>Geranium macrorrhizum 'Bevan's Variety'</i>	Bigroot Geranium	1 gal.	14" o.c.		163
1%	<i>Geum triflorum</i>	Prairie Smoke	1 gal.	14" o.c.		33
4%	<i>Achillea millefolium 'Peachy Seduction'</i>	Yarrow	1 gal.	14" o.c.		130
5%	<i>Monarda bradburiana</i>	Eastern Beebalm	1 gal.	14" o.c.		163
8%	<i>Penstemon digitalis</i>	Foxglove Beardtongue	1 gal.	14" o.c.		261
7%	<i>Schizachyrium scoparium 'Carouse'</i>	Little Bluestem	1 gal.	16" o.c.		175
8%	<i>Schizachyrium scoparium 'Standing Ovation'</i>	Little Bluestem	1 gal.	16" o.c.		200
5%	<i>Solidago caesia</i>	Woodland Goldenrod	1 gal.	14" o.c.		163
8%	<i>Sporobolus heterolepis 'Tara'</i>	Prairie Dropseed	1 gal.	14" o.c.		261
100%						3067
BULBS - 40%						TOTAL QTY (#)
60%	<i>Allium sphaerocephalon</i>	Drumstick Allium	Bulb	12" o.c.		1780
30%	<i>Narcissus 'actaea'</i>	Pheasant's Eye Narcissus	Bulb	12" o.c.		890
10%	<i>Fritillaria meleagris</i>	Snake's Head Fritillary	Bulb	12" o.c.		300
100%						2970

ROOFTOP GRAVEL TERRACE MIX (GT)						TOTAL AREA (SF)
TOTAL QTY (%)	LATIN NAME	COMMON NAME	SIZE	SPACING		5,065
CONTAINERS & PLUGS (100%)						TOTAL QTY (#)
3%	<i>Yucca glauca</i>	Soap Weed Yucca	2 gal.	18" o.c.		78
2%	<i>Kniphofia ensifolia</i>	Torch Lily	1 gal.	14" o.c.		86
2%	<i>Kniphofia caulescens</i>	Red Hot Poker	1 gal.	14" o.c.		86
2%	<i>Kniphofia uvaria 'Glowstick'</i>	Red Hot Poker 'Glowstick'	1 gal.	14" o.c.		86
2%	<i>Kniphofia hybrid x Pyromania 'Hot and Cold'</i>	Red Hot Poker 'Hot and Cold'	1 gal.	14" o.c.		86
20%	<i>Anaphalis margaritacea</i>	Pearly Everlasting	1 gal.	12" o.c.		1170
2%	<i>Amorpha maritima</i>	Sea Thrift	1 gal.	12" o.c.		117
2%	<i>Allium sphaerocephalon</i>	Drumstick Allium	1 gal.	12" o.c.		117
2%	<i>Allium cernuum</i>	Nodding Onion	1 gal.	12" o.c.		117
2%	<i>Antennaria plantaginifolia</i>	Pussytoes	1 gal.	12" o.c.		117
25%	<i>Bothriochloa lagroides</i>	Silver Bluestem	1 gal.	12" o.c.		1462
12%	<i>Allium cernuum</i>	Nodding Onion	Quart	12" o.c.		702
12%	<i>Sedum nuttallianum</i>	Yellow Stonecrop	Quart	12" o.c.		702
12%	<i>Symphotrichum ericoides 'Snow Flurry'</i>	Snow Flurry Aster	Quart	12" o.c.		702
100%						5627

SHORTGRASS MEADOW (SG-1)					TOTAL AREA (SF)
TOTAL QTY (%)	LATIN NAME	COMMON NAME	SIZE	SPACING	22,888
CONTAINER & PLUGS - 60%					TOTAL QTY (#)
3%	<i>Oligoneuron rigidum</i> var. <i>rigidum</i>	Stiff Goldenrod	2 gal.	14" o.c.	337
3%	<i>Achillea millefolium</i>	Yarrow	1 gal.	14" o.c.	337
1%	<i>Eutrochium dubium</i> 'Little Joe'	Joe Pye Weed	1 gal.	14" o.c.	112
2%	<i>Solidago petiolaris</i>	Downy Goldenrod	1 gal.	14" o.c.	225
3%	<i>Aster oblongifolius</i>	Late Aster	1 gal.	14" o.c.	337
2%	<i>Coreopsis lanceolata</i>	Lanceleaf coreopsis	1 gal.	14" o.c.	225
3%	<i>Monarda fistulosa</i>	Wild Bergamont	1 gal.	14" o.c.	337
7%	<i>Eryngium yuccifolium</i>	Rattlesnake Master	1 gal.	14" o.c.	787
3%	<i>Liatris pycnostachya</i>	Gayfeather	1 gal.	14" o.c.	337
2%	<i>Penstemon cobaea</i>	Prairie Penstemon	1 gal.	14" o.c.	225
3%	<i>Rudbeckia triloba</i>	Brown Eyed Susan	1 gal.	14" o.c.	337
5%	<i>Tridens flavus</i>	Purpletop	1 gal.	14" o.c.	362
6%	<i>Andropogon virginicus</i>	Broomsedge Bluestem	Plug	12" o.c.	950
3%	<i>Carex muhlenbergii</i>	Muhlenberg's Sedge	Plug	12" o.c.	500
8%	<i>Elymus virginicus</i>	Virginia Wildrye	Plug	12" o.c.	1250
3%	<i>Silphium terebinthinaceum</i>	Prairie Dock	Plug	12" o.c.	500
10%	<i>Sorghastrum nutans</i>	Indiangrass	Plug	12" o.c.	1550
12%	<i>Schizachyrium scoparium</i> 'Carouse'	Little Bluestem	Plug	14" o.c.	1350
13%	<i>Schizachyrium scoparium</i> 'Standing Ovation'	Little Bluestem	Plug	14" o.c.	1500
3%	<i>Sporobolus heterolepis</i>	Prairie Dropseed	Plug	14" o.c.	350
5%	<i>Anisida purpurea</i>	Purple Threeween	Plug	12" o.c.	800
100%					12910
SEED - 100%					TOTAL QTY (LBS)
4%	<i>Andropogon virginicus</i>	Broomsedge Bluestem			
1%	<i>Eutrochium dubium</i> 'Little Joe'	Joe Pye Weed			
1%	<i>Solidago petiolaris</i>	Downy Goldenrod			
1%	<i>Aster oblongifolius</i>	Late Aster			
2%	<i>Asclepias viridis</i>	Green Milkweed			
7%	<i>Bouteloua gracilis</i> 'Blond Ambition'	Blue Grama			
3%	<i>Callitriche involucrata</i>	Winecup			
4%	<i>Carex bicknellii</i>	Prairie Sedge			
1%	<i>Centaurea americana</i>	American Basketflower			
1%	<i>Delphinium carolinianum</i> ssp. <i>virescens</i>	Carolina Larkspur			
1%	<i>Dalea purpurea</i> var. <i>purpurea</i>	Purple Prairie Clover			
1%	<i>Coreopsis lanceolata</i>	Lanceleaf Coreopsis			
3%	<i>Monarda fistulosa</i>	Wild Bergamont			
2%	<i>Echinacea purpurea</i>	Purple Coneflower			
2%	<i>Echscholzia californica</i>	California poppy			
4%	<i>Eryngium yuccifolium</i>	Rattlesnake Master			
5%	<i>Elymus virginicus</i>	Virginia Wildrye			
4%	<i>Eragrostis intermedia</i>	Plains Lovegrass			
2%	<i>Ipomopsis rubra</i>	Standing Cypress			
3%	<i>Liatris pycnostachya</i>	Gayfeather			
2%	<i>Monarda citriodora</i>	Lemon Mint			
2%	<i>Monarda fistulosa</i>	Bee Balm			
1%	<i>Melica nitens</i>	Three-Flower Melic			
1%	<i>Penstemon digitalis</i>	Foxglove Beardtongue			
2%	<i>Penstemon cobaea</i>	Prairie Beardtongue			
1%	<i>Phlox drummondii</i>	Drummond Phlox			
4%	<i>Pycnanthemum albescens</i>	White Mountain Mint			
3%	<i>Polytaenia nuttallii</i>	Prairie Parsley			
1%	<i>Salvia farinacea</i>	Mealy Blue Sage			
4%	<i>Sorghastrum nutans</i>	Indiangrass			
11%	<i>Schizachyrium scoparium</i> 'Carouse'	Little Bluestem			
12%	<i>Schizachyrium scoparium</i> 'Standing Ovation'	Little Bluestem			
1%	<i>Oligoneuron rigidum</i> var. <i>rigidum</i>	Stiff Goldenrod			
2%	<i>Tridens flavus</i>	Purpletop			
1%	<i>Verbena stricta</i>	Hoary Vervain			
100%					27,382

ROOF TOP SHORTGRASS MEADOW MIX (SG-2)					TOTAL AREA (SF)
TOTAL QTY (%)	LATIN NAME	COMMON NAME	SIZE	SPACING	29,854
CONTAINER & PLUGS - 60%					TOTAL QTY (#)
3%	<i>Amaoria hubrichtii</i>	Hubricht's Bluestar	2 gal.	18" o.c.	276
1%	<i>Yucca glauca</i>	Soap Weed Yucca	2 gal.	18" o.c.	92
3%	<i>Baptisia alba</i>	White Wild Indigo	2 gal.	14" o.c.	456
1%	<i>Muhlenbergia capitaris</i>	Pink Muhly Grass	1 gal.	14" o.c.	152
1%	<i>Kniphofia ensifolia</i>	Torch Lily	1 gal.	14" o.c.	152
1%	<i>Kniphofia caulescens</i>	Red Hot Poker	1 gal.	14" o.c.	152
1%	<i>Kniphofia uvaria</i> 'Glowstick'	Red Hot Poker 'Glowstick'	1 gal.	14" o.c.	152
1%	<i>Kniphofia hybrid</i> x <i>Pyramania</i> 'Hot and Cold'	Red Hot Poker 'Hot and Cold'	1 gal.	14" o.c.	152
3%	<i>Sanguisorba officinalis</i> 'Tanna'	Great Burnet 'Tanna'	1 gal.	14" o.c.	456
4%	<i>Achillea millefolium</i>	Yarrow	1 gal.	14" o.c.	608
2%	<i>Allium cernuum</i>	Nodding Onion	1 gal.	14" o.c.	304
3%	<i>Anisida purpurea</i>	Purple Threeween	1 gal.	14" o.c.	456
3%	<i>Asclepias asperula</i>	Antelope Horn Milkweed	1 gal.	14" o.c.	456
3%	<i>Bouteloua gracilis</i> 'Blond Ambition'	Blue Grama	1 gal.	14" o.c.	456
2%	<i>Coreopsis lanceolata</i>	Lanceleaf Coreopsis	1 gal.	14" o.c.	304
3%	<i>Symphoricarpon oolentangiense</i>	Late Aster	1 gal.	14" o.c.	456
6%	<i>Echinacea pallida</i>	Pale Coneflower	1 gal.	14" o.c.	912
5%	<i>Eryngium yuccifolium</i>	Rattlesnake Master	1 gal.	14" o.c.	760
5%	<i>Liatris pycnostachya</i>	Gayfeather	1 gal.	14" o.c.	760
4%	<i>Monarda punctata</i>	Spotted Beebalm	1 gal.	14" o.c.	608
3%	<i>Ratibida pinnata</i>	Gray-Headed Coneflower	1 gal.	14" o.c.	456
3%	<i>Solidago nemoralis</i>	Showy Goldenrod	1 gal.	14" o.c.	456
3%	<i>Thalictrum 'Elin'</i>	Elin Meadow Rue	1 gal.	14" o.c.	456
3%	<i>Verbena hastata</i>	Hoary Vervain	1 gal.	14" o.c.	456
6%	<i>Muhlenbergia capitaris</i>	Pink Muhly Grass	Plug	14" o.c.	950
5%	<i>Panicum virgatum</i> 'Shenandoah'	Switchgrass	Plug	14" o.c.	800
7%	<i>Schizachyrium scoparium</i> 'Carouse'	Little Bluestem	Plug	14" o.c.	1100
7%	<i>Schizachyrium scoparium</i> 'Standing Ovation'	Little Bluestem	Plug	14" o.c.	1100
8%	<i>Sporobolus heterolepis</i> 'Tara'	Tara Prairie Dropseed	Plug	14" o.c.	1250
100%					15142
BULBS - 50 % OF CONTAINER AND PLUG AREA					TOTAL QTY (#)
30%	<i>Eremeris robusta</i>	Foxtail Lily	Bulb	16" o.c.	1750
30%	<i>Eremeris 'Cleopatra'</i>	Cleopatra Foxtail Lily	Bulb	16" o.c.	1750
40%	<i>Allium sphaerocephalon</i>	Drumstick Allium	Bulb	16" o.c.	2330
100%					5830
SEED - 100%					TOTAL QTY (LBS)
25%	<i>Bothriochloa lagroides</i>	Silver Bluestem			
20%	<i>Bouteloua gracilis</i> 'Blond Ambition'	Blue Grama			
10%	<i>Bouteloua gracilis</i>	Blue Grama			
10%	<i>Eragrostis trichodes</i>	Sand Lovegrass			
15%	<i>Schizachyrium scoparium</i> 'Carouse'	Little Bluestem			
15%	<i>Schizachyrium scoparium</i> 'Standing Ovation'	Little Bluestem			
5%	<i>Sorghastrum nutans</i>	Indiangrass			
100%					14,927

WOODLAND MIX - MATRIX INFILL (WM-1)					TOTAL AREA (SF)
TOTAL QTY (%)	LATIN NAME	COMMON NAME	SIZE	SPACING	45,543
CONTAINER & PLUGS - 100%					TOTAL QTY (#)
4%	<i>Ansonia tabernaemontana</i>	Threadleaf Bluestar	2 gal.	18" o.c.	935
6%	<i>Aster divaricatus</i>	White Wood Aster	1 gal.	18" o.c.	1402
3%	<i>Achillea millefolium</i>	Yarrow	1 gal.	18" o.c.	701
8%	<i>Diarrhena obovata</i>	American Beak Grass	1 gal.	18" o.c.	1870
4%	<i>Monarda fistulosa</i>	Wild Bergamont	1 gal.	18" o.c.	935
4%	<i>Geranium macrorrhizum</i> 'Bevan's Variety'	Bigroot Geranium	1 gal.	18" o.c.	935
4%	<i>Mertensia virginica</i>	Virginia Bluebells	1 gal.	18" o.c.	935
12%	<i>Athyrium filix-femina</i> 'Lady in Red'	Lady In Red Fern	1 gal.	18" o.c.	2805
5%	<i>White Trillium</i>	White Trillium	1 gal.	18" o.c.	1169
5%	<i>Polystichum acrostichoides</i>	Christmas Fern	1 gal.	18" o.c.	1169
5%	<i>Thalictrum thalictroides</i>	Rue Anemone	1 gal.	18" o.c.	1169
4%	<i>Syrinchium angustifolium</i>	Blue-Eyed Grass	1 gal.	18" o.c.	935
3%	<i>Galium odoratum</i>	Sweet Woodruff	Plug	14" o.c.	1200
4%	<i>Elymus hirtus</i>	Bottlebrush Grass	Plug	14" o.c.	1550
10%	<i>Carex bicknellii</i>	Bicknell's Sedge	Plug	14" o.c.	3900
5%	<i>Carex brevior</i>	Shortbeak Sedge	Plug	14" o.c.	3900
5%	<i>Chasmanthium latifolium</i>	Northern Sea Oat	Plug	14" o.c.	1950
4%	<i>Penstemon digitalis</i>	Foxglove Beardtongue	Plug	14" o.c.	1550
100%					29009

WOODLAND MIX - SEED (WM-1)					TOTAL AREA (SF)
TOTAL QTY (%)	LATIN NAME	COMMON NAME	SEEDING RATE (LB/ACRE)	SPACING	45,543
SEED - 100%					TOTAL QTY (LBS)
2%	<i>Allium tricoccum</i>	Wild Leek			
2%	<i>Anemone virginiana</i>	Tall Thimbleweed			
4%	<i>Polemonium reptans</i>	Jacob's Ladder			
4%	<i>Arisaema triphyllum</i>	Jack in the Pulpit			
5%	<i>Asarum canadense</i>	Wild Ginger			
4%	<i>Asclepias exaltata</i>	Poke Milkweed			
4%	<i>Campanula americana</i>	Tall Bellflower			
4%	<i>Carex blanda</i>	Common Wood Sedge			
4%	<i>Carex grayi</i>	Common Bur Sedge			
4%	<i>Chasmanthium latifolium</i>	Inland Sea Oats			
10%	<i>Diarrhena obovata</i>	Beak Grass			
4%	<i>Elymus hirtus</i>	Bottlebrush Grass			
10%	<i>Elymus virginicus</i>	Virginia Wildrye			
3%	<i>Hydrophyllum virginianum</i>	Virginia Waterleaf			
4%	<i>Maianthemum racemosum</i>	Solomon's Plume			
4%	<i>Mitella diphylla</i>	Bishop's Cap			
4%	<i>Penstemon calycosus</i>	Calico Beardtongue			
4%	<i>Sanguinaria canadensis</i>	Bloodroot			
6%	<i>Solidago flexicaulis</i>	Zig Zag Goldenrod			
3%	<i>Actea racemosa</i>	Black Cohosh			
3%	<i>Mertensia virginica</i>	Virginia Bluebells			
4%	<i>Taenidia integririma</i>	Yellow Pimpernel			
2%	<i>Thalictrum dioicum</i>	Early Meadow Rue			
2%	<i>Uvularia grandiflora</i>	Bellwort			
100%					31,366

WOODLAND MIX - FERN AND SEDGE GLADE (WM-2)					TOTAL AREA (SF)
TOTAL QTY (%)	LATIN NAME	COMMON NAME	SIZE	SPACING	18,448
CONTAINER & PLUGS - 100%					TOTAL QTY (#)
5%	<i>Asclepias quadrifolia</i>	Fourleaf Milkweed	1 gal.	18" o.c.	473
20%	<i>Athyrium filix-femina</i>	Lady Fern	1 gal.	18" o.c.	1894
10%	<i>Erythronium albidum</i>	White Trout-Lily	1 gal.	18" o.c.	947
5%	<i>Conoclinium coelestinum</i>	Blue Mistflower	1 gal.	18" o.c.	473
3%	<i>Actea racemosa</i>	Black Cohosh	1 gal.	18" o.c.	284
2%	<i>Mertensia virginica</i>	Virginia Bluebells	1 gal.	18" o.c.	189
20%	<i>Polystichum acrostichoides</i>	Christmas Fern	1 gal.	18" o.c.	1894
20%	<i>Athyrium filix-femina</i> 'Lady in Red'	Lady In Red Fern	1 gal.	18" o.c.	1894
15%	<i>Carex bicknellii</i>	Bicknell's Sedge	Plug	14" o.c.	2350
100%					10397

WETLAND MIX					TOTAL AREA (SF)
TOTAL QTY (%)	LATIN NAME	COMMON NAME	SIZE	SPACING	13,463
WET BANK - 62% (WL-1)					TOTAL QTY (#)
8%	<i>Lobelia siphilitica</i>	Great Blue Lobelia	2 gal.	12" o.c.	784
5%	<i>Filipendula rubra</i>	Queen of the Prairie	2 gal.	16" o.c.	275
40%	<i>Andropogon gerardii</i>	Bushy Bluestem	1 gal.	12" o.c.	3918
7%	<i>Asclepias incarnata</i>	Swamp Milkweed	1 gal.	12" o.c.	686
2%	<i>Asclepias perennis</i>	Aquatic Milkweed	1 gal.	12" o.c.	196
3%	<i>Carex emoryi</i>	Emory's Sedge	1 gal.	12" o.c.	294
3%	<i>Carex stipata</i>	Awl-Fruited Sedge	1 gal.	12" o.c.	294
2%	<i>Chelone glabra</i>	White Turtlehead	1 gal.	12" o.c.	196
3%	<i>Helenium autumnale</i>	Swamp Sunflower	1 gal.	16" o.c.	294
2%	<i>Lythrum alatum</i>	Winged Lythrum	1 gal.	12" o.c.	196
10%	<i>Osmunda regalis</i>	Royal Fern	1 gal.	12" o.c.	979
3%	<i>Penstemon digitalis</i>	Foxglove Beardtongue	1 gal.	12" o.c.	294
4%	<i>Rhynchospora colorata</i>	Starrush Whitetop	1 gal.	12" o.c.	392
2%	<i>Silphium terebinthinaceum</i>	Rosinweed	1 gal.	16" o.c.	110
3%	<i>Solidago patula</i>	Roundleaf Goldenrod	1 gal.	12" o.c.	294
3%	<i>Verbena hastata</i>	Swamp Verbena	1 gal.	12" o.c.	294
100%					9494
EMERGENT-SUBMERGENT - 38% (WL-2)					TOTAL QTY (#)
7%	<i>Allisma subcordatum</i>	American Water Plantain	1 gal.	12" o.c.	403
7%	<i>Hibiscus lasiocarpus</i>	Wooly Rose Mallow	2 gal.	16" o.c.	226
7%	<i>Hibiscus moscheutos</i>	Crimson-Eyed Rose-Mallow	2 gal.	16" o.c.	226

FLOWERING LAWN ISLAND MIX (FL-1)- SUN					
TOTAL QTY (%)	LATIN NAME	COMMON NAME	SIZE	SPACING	TOTAL AREA (SF)
CONTAINERS & PLUGS - 100%					11,359
TOTAL QTY (#)					
5%	<i>Amsonia hubrichtii</i>	Hubricht's Bluestar	3 gal.	18" o.c.	291
9%	<i>Acanthus mollis 'Rue Ledan'</i>	Acanthus Rue Ledan	3 gal.	18" o.c.	525
11%	<i>Actea racemosa</i>	Black Cohosh	2 gal.	18" o.c.	641
11%	<i>Sporobolus heterolepis 'Tara'</i>	Prairie Dropseed	2 gal.	18" o.c.	641
8%	<i>Platycodon grandiflorus</i>	Balloon Flower	1 gal.	18" o.c.	466
12%	<i>Penstemon digitalis</i>	Foxglove Beardtongue	1 gal.	18" o.c.	700
12%	<i>Aster divaricatus</i>	White Wood Aster	1 gal.	18" o.c.	700
7%	<i>Allium cernuum</i>	Nodding Onion	1 gal.	18" o.c.	408
7%	<i>Liatris pycnostachya</i>	Gayfeather	1 gal.	18" o.c.	408
7%	<i>Helleborus x hybridus 'Honeymoon New York Night'</i>	Black Lenten Rose	1 gal.	18" o.c.	408
11%	<i>Carex albicans</i>	Whitetinged sedge	Plug	8" o.c.	3250
100%					8438
BULBS- 60% TOTAL SF					
TOTAL QTY (#)					
33%	<i>Fritillaria meleagris</i>	Snake's Head Fritillary	Bulb	12" o.c.	2630
17%	<i>Galanthus</i>	Snowdrop	Bulb	12" o.c.	1340
50%	<i>Narcissus 'actaea'</i>	Pheasant's Eye Narcissus	Bulb	12" o.c.	3940
100%					7910

FLOWERING LAWN ISLAND MIX (FL-2)- SHADE					
TOTAL QTY (%)	LATIN NAME	COMMON NAME	SIZE	SPACING	TOTAL AREA (SF)
CONTAINERS & PLUGS - 100%					11,615
TOTAL QTY (#)					
7%	<i>Acanthus mollis 'Rue Ledan'</i>	Acanthus Rue Ledan	3 gal.	18" o.c.	417
10%	<i>Amsonia hubrichtii</i>	Hubricht's Bluestar	3 gal.	18" o.c.	596
20%	<i>Sarcococca hookeriana v humilis</i>	Sweetbox	3 gal.	18" o.c.	1192
7%	<i>Actea racemosa</i>	Black Cohosh	2 gal.	18" o.c.	417
7%	<i>Athyrium filix-femina</i>	Lady Fern	1 gal.	18" o.c.	417
4%	<i>Erythronium albidum</i>	White Trout-Lily	1 gal.	18" o.c.	238
4%	<i>Thalictrum thalictroides</i>	Rue Anemone	1 gal.	18" o.c.	238
10%	<i>Polystichum acrostichoides</i>	Christmas Fern	1 gal.	18" o.c.	596
4%	<i>Conoclinium coelestinum</i>	Blue Mistflower	1 gal.	18" o.c.	238
4%	<i>Polemonium reptans</i>	Jacob's Ladder	1 gal.	18" o.c.	238
2%	<i>Aster divaricatus</i>	White Wood Aster	1 gal.	18" o.c.	119
8%	<i>Helleborus x hybridus 'Honeymoon New York Night'</i>	Black Lenten Rose	1 gal.	18" o.c.	477
5%	<i>White Trillium</i>	White Trillium	1 gal.	18" o.c.	298
6%	<i>Eutrochium dubium 'Little Joe'</i>	Joe Pye Weed	1 gal.	18" o.c.	358
2%	<i>Galium odoratum</i>	Sweet Woodruff	Plug	8" o.c.	650
100%					6492
BULBS- 60% TOTAL SF					
TOTAL QTY (#)					
33%	<i>Galanthus</i>	Snowdrop	Bulb	12" o.c.	2690
33%	<i>Narcissus 'actaea'</i>	Pheasant's Eye Narcissus	Bulb	12" o.c.	2690
33%	<i>Fritillaria meleagris</i>	Snake's Head Fritillary	Bulb	12" o.c.	2690
100%					8070

L3 TERRACE PLANTING MIX (PM)					
TOTAL QTY (%)	LATIN NAME	COMMON NAME	SIZE	SPACING	TOTAL AREA (SF)
CONTAINERS & PLUGS - 100%					106
TOTAL QTY (#)					
10%	<i>Achillea millefolium 'Moonbeam'</i>	Moonbeam Yarrow	1 gal.	14" o.c.	9
5%	<i>Juniperus squamata 'Blue Star'</i>	Blue Star Creeping Juniper	1 gal.	24" o.c.	2
25%	<i>Geum triflorum</i>	Prairie Smoke	1 gal.	14" o.c.	22
10%	<i>Allium cernuum</i>	Nodding Onion	Quart	12" o.c.	12
15%	<i>Amsonia 'Blue Ice'</i>	Blue Ice Bluestar	Quart	14" o.c.	13
10%	<i>Aster ericoides 'Snow Flurry'</i>	Snow Flurry Heath Aster	Quart	12" o.c.	12
20%	<i>Coreopsis verticillata 'Moonbeam'</i>	Moonbeam Tickseed	Quart	12" o.c.	24
5%	<i>Dichondra argentea</i>	Silver Ponyfoot	Quart	12" o.c.	6
100%					102
BULBS- 60% TOTAL SF					
TOTAL QTY (#)					
60%	<i>Allium christophii</i>	Star of Persia	Bulb	8" o.c.	100
40%	<i>Leucocjum aestivum</i>	Snowflake	Bulb	8" o.c.	70
100%					170

WOODLAND SEDGE CLEARING MIX (WM-3)					
TOTAL QTY (%)	LATIN NAME	COMMON NAME	SIZE	SPACING	TOTAL AREA (SF)
CONTAINERS & PLUGS - 100%					14,205
TOTAL QTY (#)					
15%	<i>Carex pensylvanica</i>	Pennsylvania Sedge	Quart	12" o.c.	2460
35%	<i>Carex appalachica</i>	Appalachian Sedge	Quart	12" o.c.	5741
15%	<i>Carex leavenworthii</i>	Leavenworth's Sedge	Quart	12" o.c.	2460
35%	<i>Carex texensis</i>	Texas Sedge	Quart	12" o.c.	5741
100%					16403
SEED - 100%					
SEEDING RATE (LBS/2000 SF)					
TOTAL QTY (LBS)					
15%	<i>Carex pensylvanica</i>	Pennsylvania Sedge	Install Seed Mix @ X 1 LB/2000 SF		7.10
35%	<i>Carex appalachica</i>	Appalachian Sedge			
15%	<i>Carex leavenworthii</i>	Leavenworth's Sedge			
35%	<i>Carex texensis</i>	Texas Sedge			
100%					7.10

Planting Notes

- Plant quantities are provided as a courtesy only. The contractor is responsible for verifying all quantities.

WOODLAND AREA OF DISTURBANCE SEED ATTIC STOCK					
TOTAL QTY (%)	LATIN NAME	COMMON NAME	SIZE	SPACING	TOTAL AREA (SF)
SEED - 100%					15,401
SEEDING RATE (LBS/ACRE)					
TOTAL QTY (LBS)					
2%	<i>Allium tricoccum</i>	Wild Leek	Install Seed Mix @ 30 LBS/ACRE		10,607
2%	<i>Anemone virginiana</i>	Tall Thimbleweed			
4%	<i>Polemonium reptans</i>	Jacob's Ladder			
4%	<i>Arisaema triphyllum</i>	Jack in the Pulpit			
5%	<i>Asarum canadense</i>	Wild Ginger			
4%	<i>Asclepias exaltata</i>	Poke Milkweed			
4%	<i>Campanula americana</i>	Tall Bellflower			
4%	<i>Carex blanda</i>	Common Wood Sedge			
4%	<i>Carex grayi</i>	Common Bur Sedge			
4%	<i>Chasmanthium latifolium</i>	Inland Sea Oats			
10%	<i>Dianthus obovata</i>	Beak Grass			
4%	<i>Elymus histrix</i>	Bottlebrush Grass			
10%	<i>Elymus virginicus</i>	Virginia Wildrye			
3%	<i>Hydrophyllum virginianum</i>	Virginia Waterleaf			
4%	<i>Maianthemum racemosum</i>	Solomon's Plume			
4%	<i>Mitella diphylla</i>	Bishop's Cap			
4%	<i>Penstemon calycosus</i>	Calico Beardtongue			
4%	<i>Sanguinaria canadensis</i>	Bloodroot			
6%	<i>Solidago flexicaulis</i>	Zig Zag Goldenrod			
3%	<i>Actea racemosa</i>	Black Cohosh			
3%	<i>Mertensia virginica</i>	Virginia Bluebells			
4%	<i>Taenidia integerrima</i>	Yellow Pimpernel			
2%	<i>Thalictrum dioicum</i>	Early Meadow Rue			
2%	<i>Uvularia grandiflora</i>	Bellwort			
100%					10,607

Attic Stock Seed Mix Notes

- This mix is to be provided as attic stock only. Installation N.I.C.



REVISIONS		
NUMBER	DATE	DESCRIPTION
1	03.13.2023	ADDendum
2	03.13.2023	ADDendum
3	03.20.2024	REVISED
4	07.24.2024	PR.009
5	08.26.2024	PR.009
6	11.21.2024	PR.07893
7	10.04.2024	PR.000

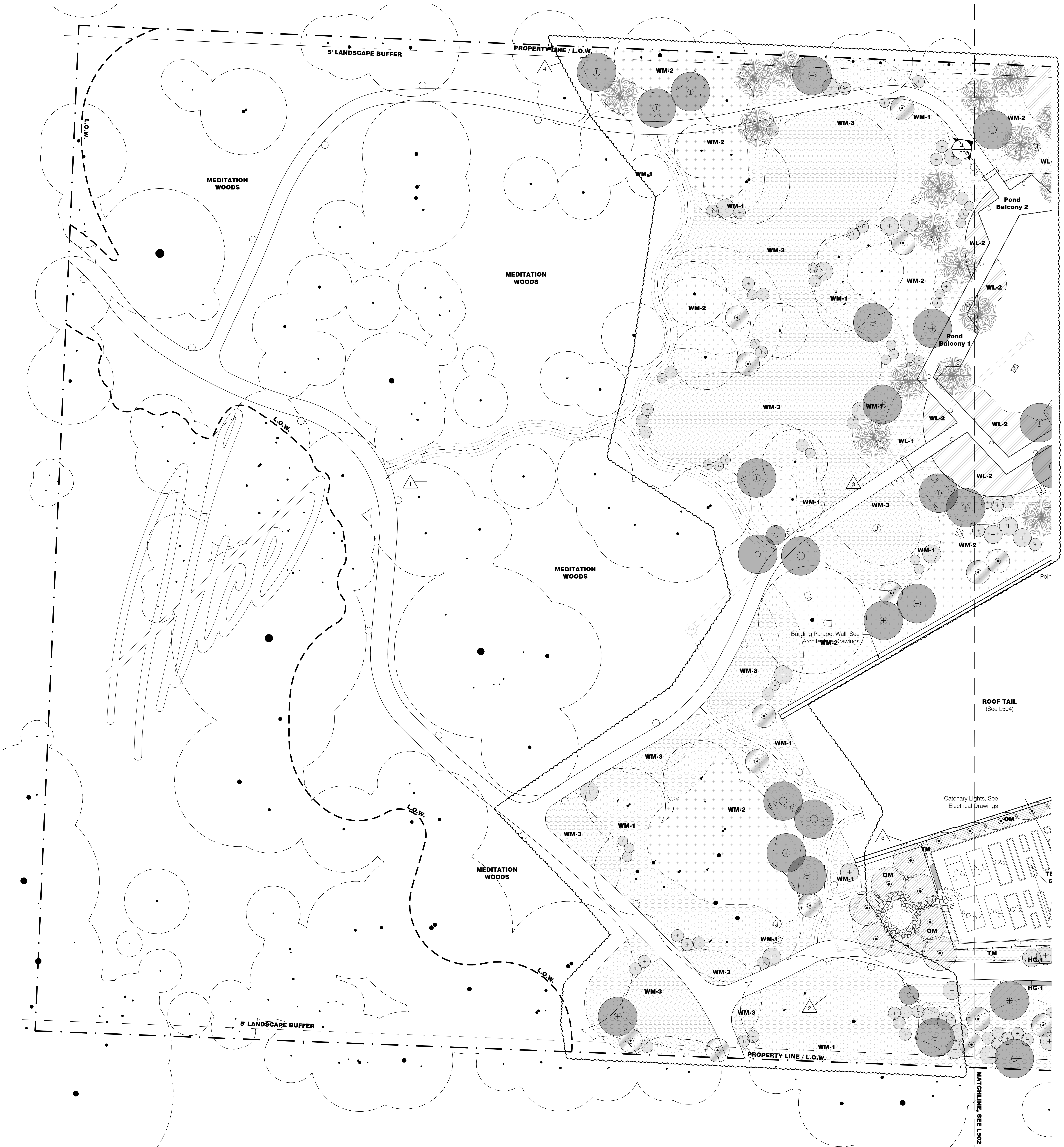

General Legend

- Existing Tree to Remain
- Property Line
- Limit of Work
- Right of Way
- Building Entry
- Light Poles, See Site Electrical Drawings
- Wall Mounted Lights, See Site Electrical Drawings
- Bollard Lights, See Site Electrical Drawings
- Tree Uplights, See Site Electrical Drawings
- Charging Pedestal, See Site Electrical Drawings
- Wireless Access Pole, See Site Electrical Drawings
- GFCI Receptacle, See Site Electrical Drawings
- Storm Water Catch Basin, See Civil Drawings
- Sanitary Manhole, See Civil Drawings
- Water Utility Access, See Civil Drawings
- Fire Hydrant, See Civil Drawings
- Gas Utility Access, See Civil Drawings
- Pond Overflow Access, See Civil Drawings
- Landscape Area Drain Inlet, See Civil Drawings
- Landscape Underdrain, See Civil Drawings
- Roof Drain, See Architecture Drawings

Planting Legend

- Deciduous Tree - 5" cal.
- Deciduous Tree - 2-4" cal.
- Coniferous Tree - 8-10' ht.
- Fruiting Tree - 6-8' ht.
- Espaliered Fruiting Tree - 6-8' ht.
- Flowering Tree - 3-4" cal. or 8-10' ht.
- Shrub - 7 gal.
- Shrub - 5 gal.
- Shrub - 3 gal.
- Amphitheater Mix
- Detention Basin Mix
- Shortgrass Meadow
- Rooftop Shortgrass Meadow
- Rooftop Gravel Terrace Mix
- Terrace Mix
- Herbaceous Entry Mix
- Emergent Wetland Mix
- Submergent Wetland Mix
- Flowering Lawn Island Mix - Sun
- Flowering Lawn Island Mix - Shade
- Healing Garden Mix - Tall
- Healing Garden Mix - Short
- Woodland Mix - Matrix Infill & Seed
- Woodland Mix - Fern & Sedge Glade
- Woodland Sedge Clearing Mix
- Orchard Mix
- Lawn (Sod)

Planting Notes

1. See L500 for planting notes.

1 Planting Plan - Ground Floor 1
Scale: 1/16" = 1'-0"

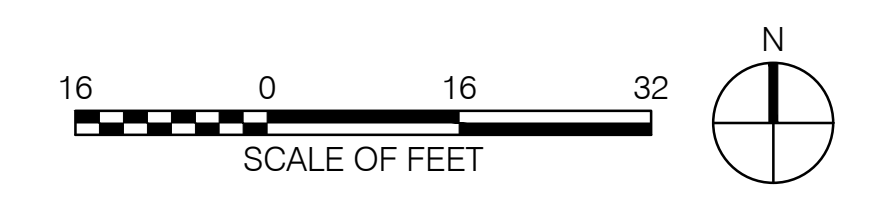

801 South Spring Street
Little Rock, AR 72201
501.378.0878 office
509 W. Spring St. | Suite 150
Fayetteville, AR 72701
479.644.0033 office
polkstanleywilcox.com

CIVIL
McCland Consulting Engineers, Inc.
1580 E STEARNS ST
FAYETTEVILLE, AR 72703
P: 479.443.2377

LANDSCAPE
OSD
115 ST. JOHNS PLACE
BROOKLYN, NY 11217
P: 917.553.5886

STRUCTURAL
Martin/Martin Consulting Engineers
9005 SOUTH WALTON BLVD., STE 212
BENTONVILLE, AR 72712
P: 479.407.0945

MERF - LOW VOLTAGE
Henderson Engineers
6346 LEXENA DRIVE, STE 300
LEXENIA, MO 64514
P: 913.660.6167

SUSTAINABILITY
SOM
224 SOUTH MICHIGAN AVENUE
CHICAGO, IL 60604
P: 312.360.4121

SIGNAGE - WAYFINDING
TWO TWELVE
238 W. 27th ST., SUITE 802
NEW YORK, NY 10001
P: 212.254.6870

FOOD SERVICE
JMG HOSPITALITY
6906 SW FINCH DR., SUITE B210
THE WOODLANDS, TX 77380
P: 609.841.2222

WATER FEATURES
OTL
2105 S. TOWNE CENTER, SUITE 100
ANAHIM, CA 92906
P: 714.637.4747

IRRIGATION
WC3 DESIGN
11A ROBINSON MANOR BLVD.
MCKESS ROCK, PA 14138
P: 844.231.7042

PSW Job Number:
933A



AWSOM
Bentonville, AR

Issue Date:
03.13.2023

REVISIONS		
NUMBER	DATE	DESCRIPTION
1	03.13.2023	ADDendum 1
2	06.09.2023	ADDendum 2
3	08.04.2023	PKC#
4	11.21.2024	PR.07893

Contents:
Planting Plan -
Ground Floor 1/3



REVISIONS		
NUMBER	DATE	DESCRIPTION
1	03.13.2023	ADDENDUM
2	06.09.2023	ADDENDUM 2
3	06.09.2023	PERC
4	04.24.2024	PR 029
5	07.05.2024	PR 025
6	11.21.2024	PR 078/93

General Legend

- Existing Tree to Remain
- Property Line
- Limit of Work
- Right of Way
- Building Entry
- Light Poles, See Site Electrical Drawings
- Wall Mounted Lights, See Site Electrical Drawings
- Bollard Lights, See Site Electrical Drawings
- Tree Uplights, See Site Electrical Drawings
- Charging Pedestal, See Site Electrical Drawings
- Wireless Access Pole, See Site Electrical Drawings
- GFCI Receptacle, See Site Electrical Drawings
- Storm Water Catch Basin, See Civil Drawings
- Sanitary Manhole, See Civil Drawings
- Water Utility Access, See Civil Drawings
- Fire Hydrant, See Civil Drawings
- Gas Utility Access, See Civil Drawings
- Pond Overflow Access, See Civil Drawings
- Landscape Area Drain Inlet, See Civil Drawings
- Landscape Underdrain, See Civil Drawings
- Roof Drain, See Architecture Drawings

Planting Legend

- Deciduous Tree - 5" cal.
- Deciduous Tree - 2-4" cal.
- Coniferous Tree - 8-10' ht.
- Fruiting Tree - 6-8' ht.
- Espaliered Fruiting Tree - 6-8' ht.
- Flowering Tree - 3-4" cal. or 8-10' ht.
- Shrub - 7 gal.
- Shrub - 5 gal.
- Shrub - 3 gal.
- Amphitheater Mix
- Detention Basin Mix
- Shortgrass Meadow
- Rooftop Shortgrass Meadow
- Rooftop Gravel Terrace Mix
- Terrace Mix
- Herbaceous Entry Mix
- Emergent Wetland Mix
- Submergent Wetland Mix
- FL-1 Flowering Lawn Island Mix - Sun
- FL-2 Flowering Lawn Island Mix - Shade
- HG-1 Healing Garden Mix - Tall
- HG-2 Healing Garden Mix - Short
- WM-1 Woodland Mix - Matrix Infill & Seed
- WM-2 Woodland Mix - Fern & Sedge Glade
- WM-3 Woodland Sedge Clearing Mix
- OM Orchard Mix
- L Lawn (Sod)

Planting Notes

- See L500 for planting notes.

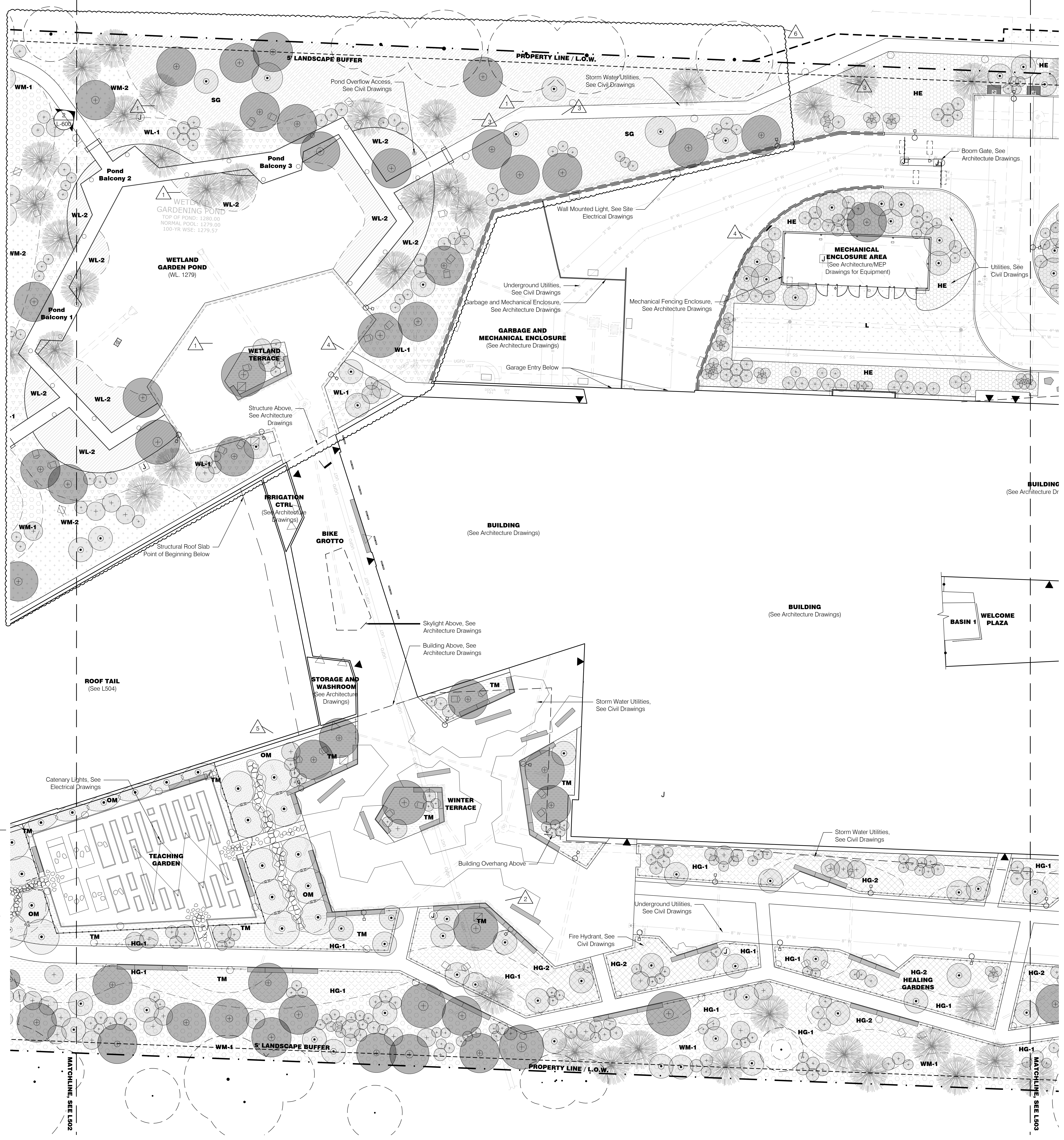

1 Ground Floor Planting Plan 2
Scale: 1/16" = 1'-0"

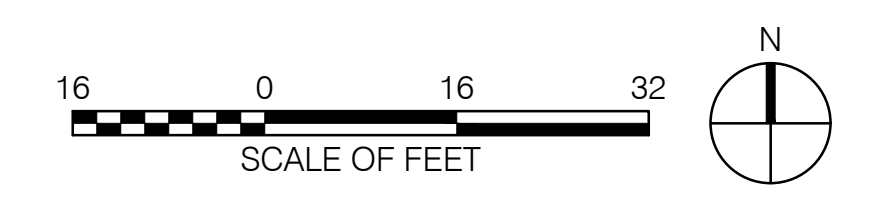



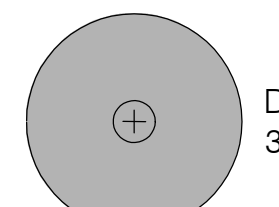
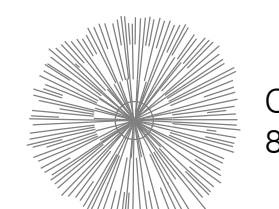
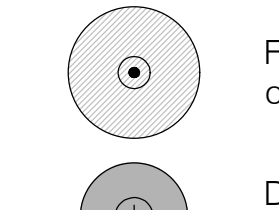
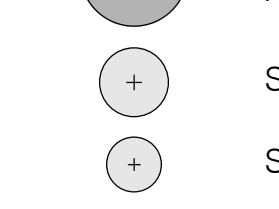
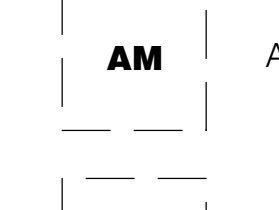
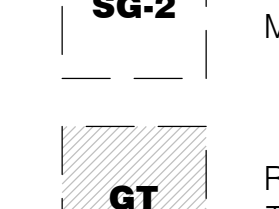
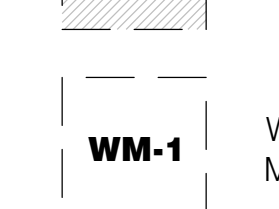
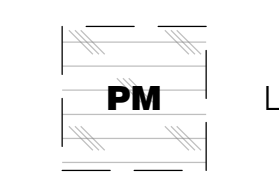
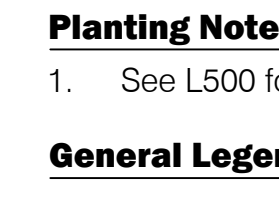
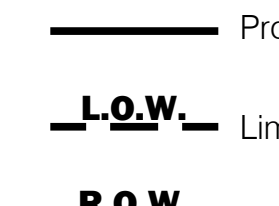
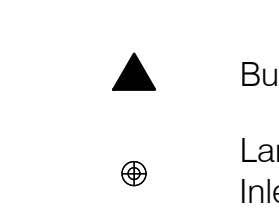







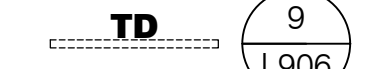

Planting Legend

-  Deciduous Tree - 3-4' cal.
-  Coniferous Tree - 8-10' ht.
-  Flowing Tree - 3-4' cal or 8-10' ht.
-  Deciduous Tree - Fastigate
-  Shrub - 5 gal.
-  Shrub - 3 gal.
-  AM Amphitheater mix
-  SG-2 Rooftop Shortgrass Meadow
-  GT Rooftop Gravel Terrace Mix
-  WM-1 Woodland Mix - Matrix Infill & Seed
-  PM L3 Terrace Mix

Planting Notes

1. See L500 for planting notes.

General Legend

-  Property Line
-  L.O.W. Limit of Work
-  R.O.W. Right of Way
-  Building Entry
-  Landscape Area Drain Inlet, See Civil Drawings
-  TD 9 L906 Trench Drain
-  SD 2 L906 Slot Drain
-  Roof Drain, See Architecture Drawings
-  Light Poles, See Site Electrical Drawings
-  Bollard Lights, See Site Electrical Drawings
-  Tree Uplights, See Site Electrical Drawings
-  Charging Pedestal, See Site Electrical Drawings
-  Wireless Access Pole, See Site Electrical Drawings
-  GFCI Receptacle, See Site Electrical Drawings

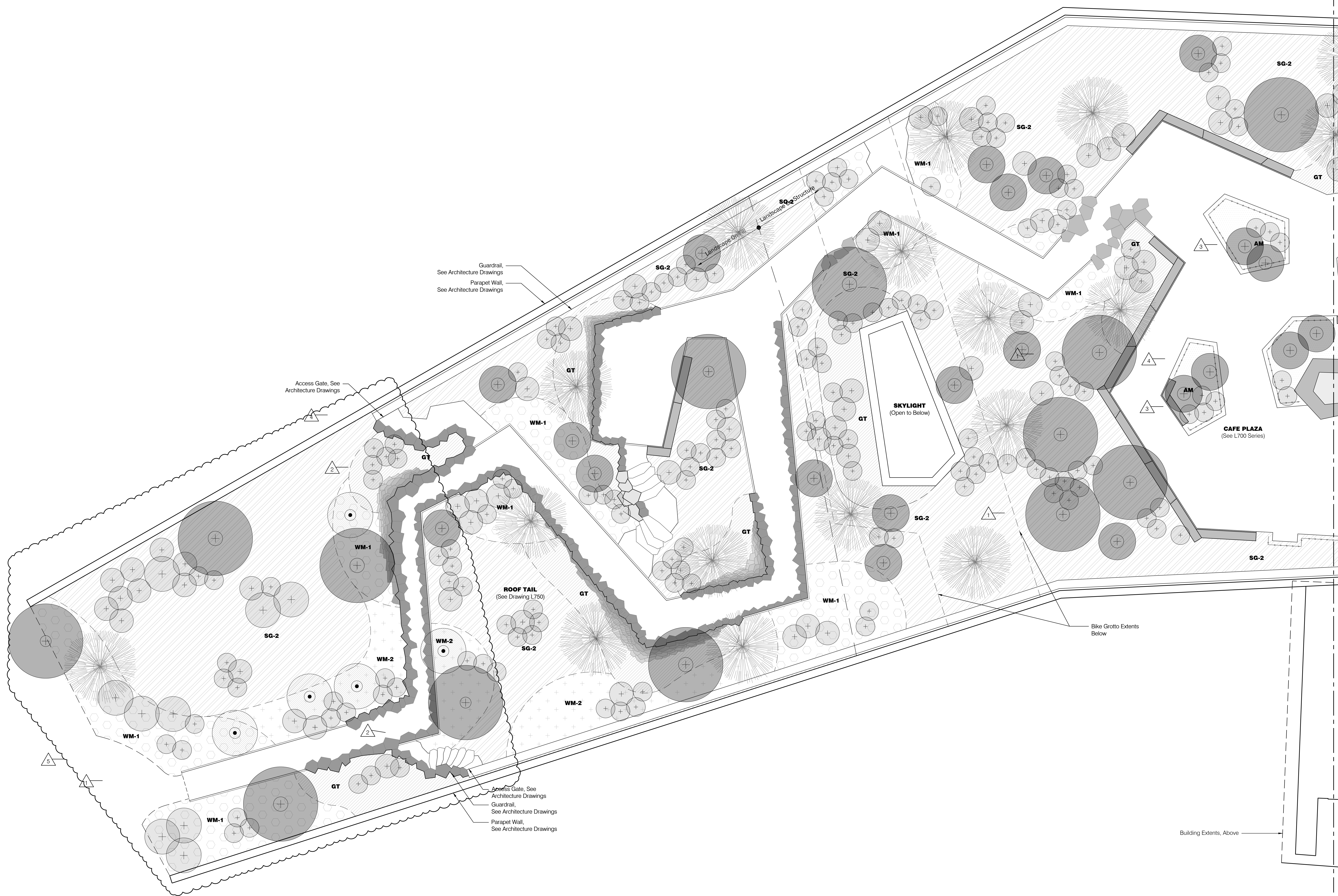

1 Planting Plan - Roof 1
Scale: 1/8" = 1'-0"

MATCHLINE, SEE L504

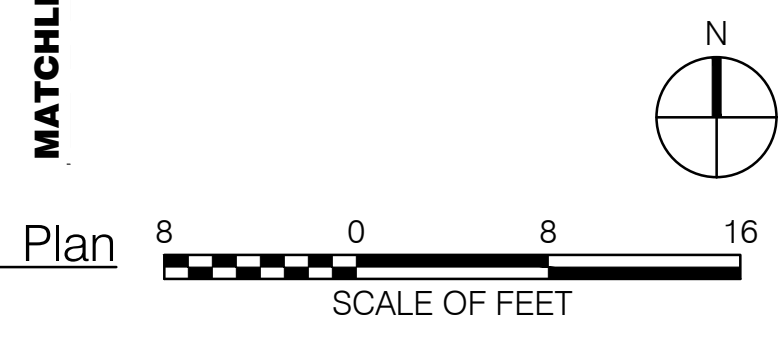

PSW Job Number:
933A



AWSOM
Bentonville, AR

Issue Date:
03.13.2023

REVISIONS		
NUMBER	DATE	DESCRIPTION
1	03.13.2023	ADD/REMOVE
2	06.09.2023	ADDITIONAL
3	04.12.2024	AS-BUILT
4	06.06.2024	PR O&B
5	11.12.2024	PROJ O&B

Contents:
Planting Plan - Roof 1/2

THIS PAGE IS BEST VIEWED IN COLOR

L504



General Legend

- Existing Tree to Remain
- Property Line
- Limit of Work
- Right of Way
- Building Entry
- Light Poles, See Site Electrical Drawings
- Wall Mounted Lights, See Site Electrical Drawings
- Bollard Lights, See Site Electrical Drawings
- Tree Uplights, See Site Electrical Drawings
- Charging Pedestal, See Site Electrical Drawings
- Wireless Access Pole, See Site Electrical Drawings
- GFCI Receptacle, See Site Electrical Drawings
- Storm Water Catch Basin, See Civil Drawings
- Sanitary Manhole, See Civil Drawings
- Water Utility Access, See Civil Drawings
- Fire Hydrant, See Civil Drawings
- Gas Utility Access, See Civil Drawings
- Pond Overflow Access, See Civil Drawings
- Landscape Area Drain Inlet, See Civil Drawings
- Landscape Underdrain, See Civil Drawings
- Roof Drain, See Architecture Drawings

Tree ID Legend

# AA Amelanchier 'Autumn Brilliance'	# MJ Magnolia 'Jane'	# SA Sassafras albidum
# AR Acer x freemanii	# ML Magnolia x lebneri	# SB Salix nigra
# AR-1 Acer x freemanii	# NS Nyssa sylvatica 'Wildfire'	# SB-1 Salix nigra
# AR-2 Acer rubrum	# PC Pistachia chinensis 'Keith Davey'	# TD Taxodium distichum
# CC Cercis canadensis 'Appalachian Red'	# PF Pinus flexilis	# MD Malus domestica 'Spurlock'
# CF Cornus 'Saturn'	# PO Platanus occidentalis	# ME Malus domestica 'Enterprise'
# CR Crataegus crus-galli	# PE Pinus echinata	# MF Malus domestica 'William's Pride'
# CS Catalpa speciosa	# PS Pinus strobus	# PL Prunus salicina 'Methley'
# DV Diospyros virginiana	# PV Prunus mexicana	# PT Prunus salicina 'Tokai'
# GD Gymnocladus dioica	# QA Quercus alba	# PX Pyrus communis 'Maxine'
# IO Ilex opaca	# QT Quercus texana	# PX-1 Pyrus communis 'Maxine'
# JN Juglans nigra	# CC Quercus coccinea	# PD Pyrus communis 'D'Anjou'
# LT Liriodendron tulipifera	# OX Quercus marilandica	# PA Prunus persica 'White River'
# LT-1 Liriodendron tulipifera	# QM Quercus muehlenbergii	# PD-2 Platanus occidentalis (MS)
# LT-2 Liriodendron tulipifera	# QM-1 Quercus muehlenbergii	
# MG Magnolia grandiflora	# QS Quercus stellata	

1 Tree Planting Plan - Ground Floor 1
Scale: 1/16" = 1'-0"

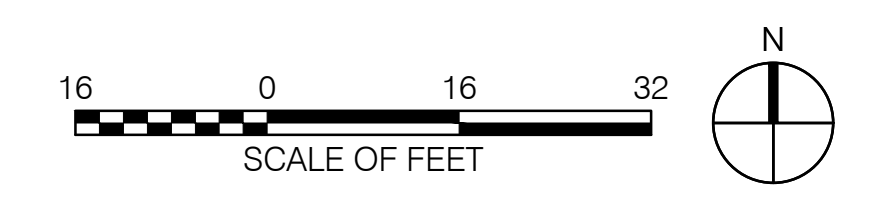

PSW Job Number:
933A

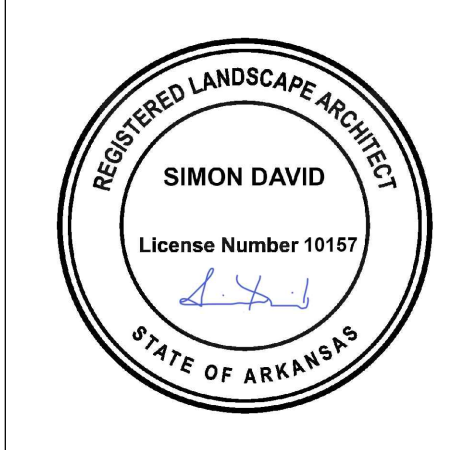

AWSOM
Bentonville, AR

Issue Date:
03.13.2023

REVISIONS	
NUMBER	DATE / DESCRIPTION
1	03.13.2023 / ADDENDUM 1
2	06.09.2023 / ADDENDUM 2
3	08.04.2023 / PERC
4	11.21.2024 / PR-07893

Contents:
Tree Planting Plan - Ground Floor 1/3



NUMBER	DATE	DESCRIPTION
1	03.13.2023	ISSUANCE
2	06.09.2023	ADDITIONAL
3	08.04.2023	PERM
4	07.05.2024	PR OSD
5	11.12.2024	PROJ OSD

General Legend

- Existing Tree to Remain
- Property Line
- Limit of Work
- Right of Way
- Building Entry
- Light Poles, See Site Electrical Drawings
- Wall Mounted Lights, See Site Electrical Drawings
- Bollard Lights, See Site Electrical Drawings
- Tree Uplights, See Site Electrical Drawings
- Charging Pedestal, See Site Electrical Drawings
- Wireless Access Pole, See Site Electrical Drawings
- GFCI Receptacle, See Site Electrical Drawings
- Storm Water Catch Basin, See Civil Drawings
- Sanitary Manhole, See Civil Drawings
- Water Utility Access, See Civil Drawings
- Fire Hydrant, See Civil Drawings
- Gas Utility Access, See Civil Drawings
- Pond Overflow Access, See Civil Drawings
- Landscape Area Drain Inlet, See Civil Drawings
- Landscape Underdrain, See Civil Drawings
- Roof Drain, See Architecture Drawings

Tree ID Legend

- | | | |
|--|--|--|
| # AA Amelanchier 'Autumn Brilliance' | # MJ Magnolia Lane' | # SA Sassafras albidum |
| # AR Acer x freemanii | # ML Magnolia x lebnri | # SB Salix nigra |
| # AR-1 Acer x freemanii | # NS Nyssa sylvatica 'Wildfire' | # SB-1 Salix nigra |
| # AR-2 Acer rubrum | # PC Pistachia chinensis 'Keith Davey' | # TD Taxodium distichum |
| # CC Corcix canadensis 'Appalachian Red' | # PF Pinus flexilis | # MD Malus domestica 'Spurlock' |
| # CF Cornus 'Saturn' | # PO Platanus occidentalis | # ME Malus domestica 'Enterprise' |
| # CR Crataegus crus-galli | # PE Pinus echinata | # MF Malus domestica 'William's Pride' |
| # CS Catalpa speciosa | # PS Pinus strobus | # PL Prunus salicina 'Methley' |
| # DV Diospyros virginiana | # PY Prunus mexicana | # PT Prunus salicina 'Toka' |
| # GD Gynnocladus dioicus | # QA Quercus alba | # PX Pyrus communis 'Maxine' |
| # IO Ilex opaca | # QT Quercus texana | # PX-1 Pyrus communis 'Maxine' |
| # JN Juglans nigra | # QC Quercus coccinea | # PD Pyrus communis 'D'Anjou' |
| # LT Liriodendron tulipifera | # QX Quercus marilandica | # PA Prunus persica 'White River' |
| # LT-1 Liriodendron tulipifera | # QM Quercus muhlenbergii | # PD-2 Platanus occidentalis (MS) |
| # LT-2 Liriodendron tulipifera | # QM-1 Quercus muhlenbergii | |
| # MG Magnolia grandiflora | # QS Quercus stellata | |

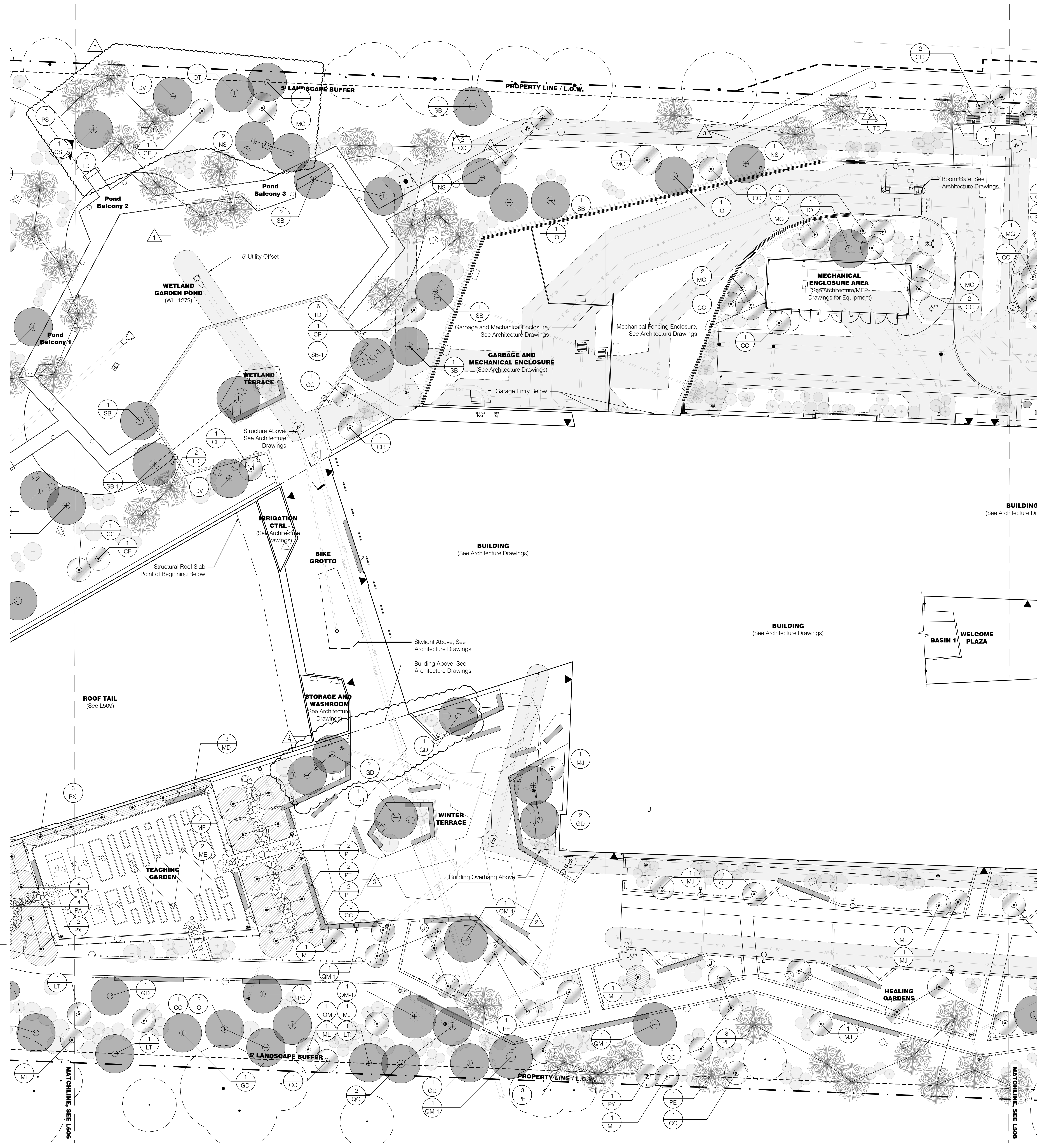

1 Tree Planting Plan - Ground Floor 2
Scale: 1/16" = 1'-0"

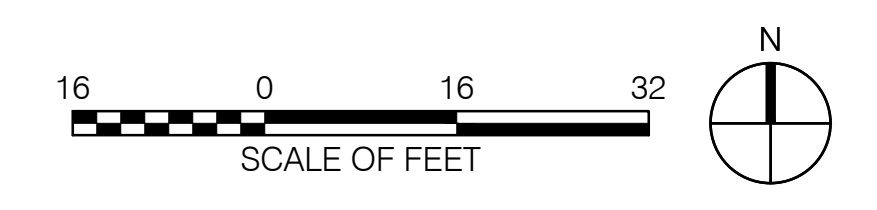

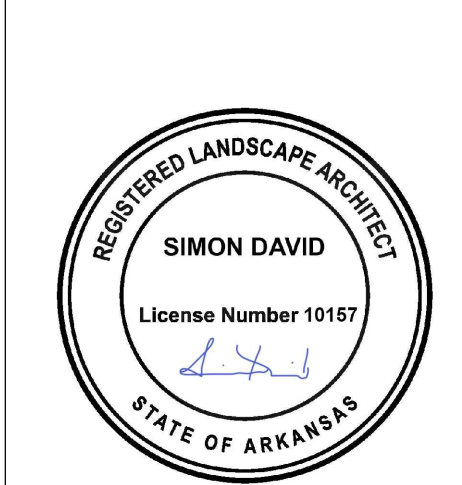

Tree ID Legend

# AA	Amlanchier Autumn Brilliance
# CB	Carpinus betulus Fastigiata
# CC	Cercis canadensis Appalachian Red
# CS	Catalpa speciosa
# GD	Gymnocladus dioica
# ML	Magnolia x lehneryi
# PF	Pinus flexilis
# PS	Pinus strobus
# QX	Quercus marilandica
# QM	Quercus muehlenbergii

General Legend

—	Property Line
- - -	Limit of Work
- - -	Right of Way
▲	Building Entry
⊕	Landscape Area Drain Inlet, See Civil Drawings
TD	Trench Drain
SD	Slot Drain
⌘	Roof Drain, See Architecture Drawings
⊙	Light Poles, See Site Electrical Drawings
⊙	Bollard Lights, See Site Electrical Drawings
⊙	Tree Uplights, See Site Electrical Drawings
⊙	Charging Pedestal, See Site Electrical Drawings
⊙	Wireless Access Pole, See Site Electrical Drawings
⊙	GF/Ci Receptacle, See Site Electrical Drawings

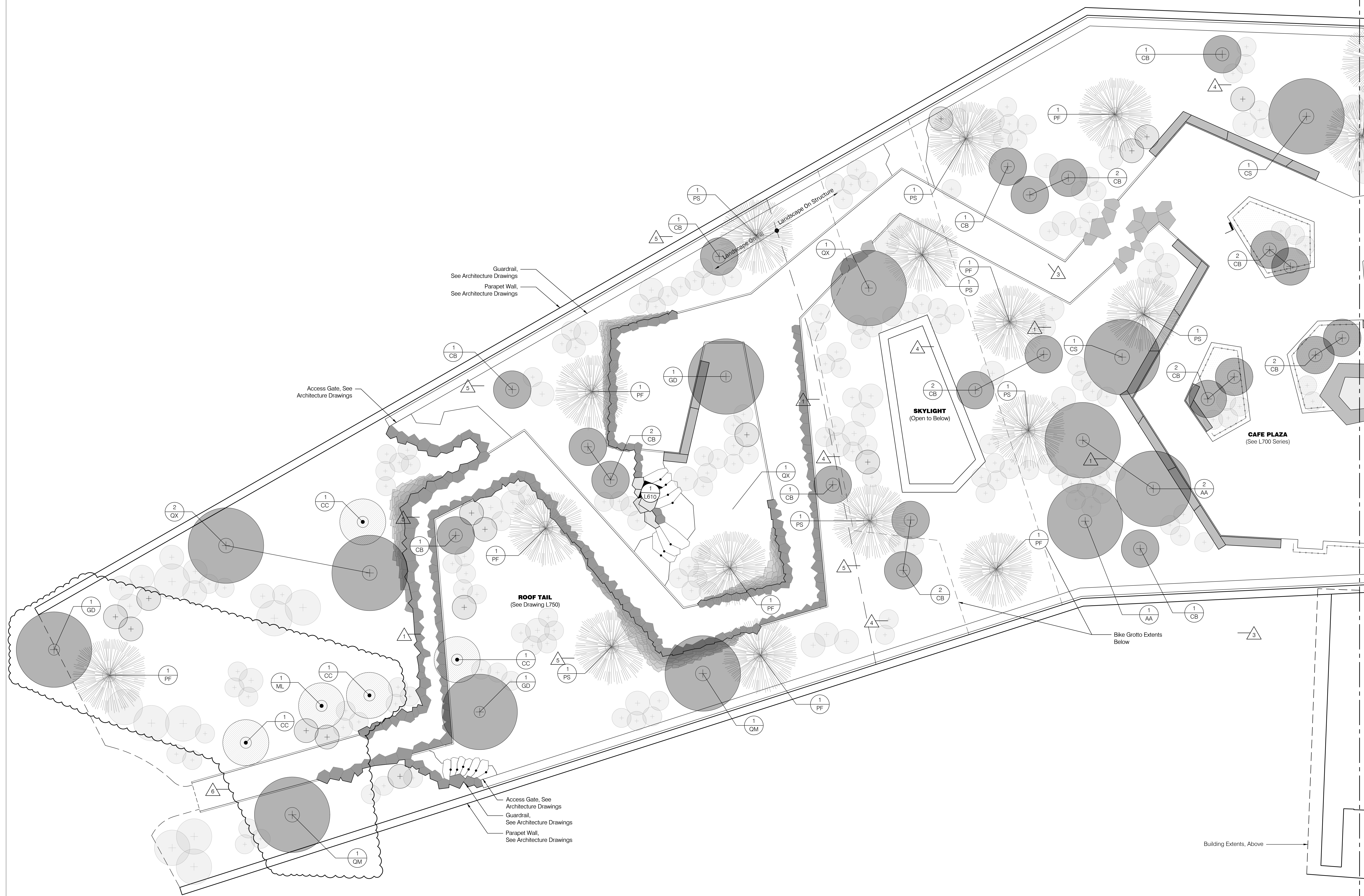

1 Tree Planting Plan - Roof 1
Scale: 1/8" = 1'-0"

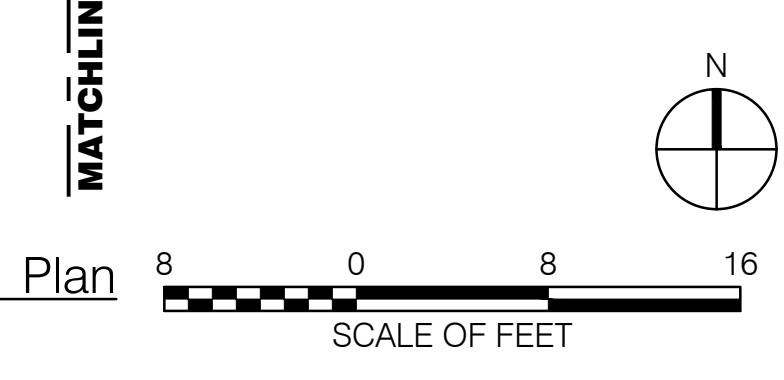

MATCHLINE, SEE L510



REVISIONS		
NUMBER	DATE	DESCRIPTION
1	03.13.2023	ISSUANCE
2	06.09.2023	REVISION #2
3	11.12.2024	REVISED

General Legend

- Existing Tree to Remain
- Property Line
- Limit of Work
- Right of Way
- Building Entry
- Light Poles, See Site Electrical Drawings
- Wall Mounted Lights, See Site Electrical Drawings
- Bollard Lights, See Site Electrical Drawings
- Tree Uplights, See Site Electrical Drawings
- Charging Pedestal, See Site Electrical Drawings
- Wireless Access Pole, See Site Electrical Drawings
- GFCI Receptacle, See Site Electrical Drawings
- Storm Water Catch Basin, See Civil Drawings
- Sanitary Manhole, See Civil Drawings
- Water Utility Access, See Civil Drawings
- Fire Hydrant, See Civil Drawings
- Gas Utility Access, See Civil Drawings
- Pond Overflow Access, See Civil Drawings
- Landscape Area Drain Inlet, See Civil Drawings
- Landscape Underdrain, See Civil Drawings
- Roof Drain, See Architecture Drawings

Shrub ID Legend

# SAP <i>Aesculus pavia</i>	# SCL <i>Cotinus 'Little Lady'</i>	# SLB <i>Lindera benzoin</i>
# SAC <i>Amorpha canescens</i>	# SCE <i>Corylus americana</i>	# SPO <i>Physocarpus opulifolius</i>
# SCA <i>Callicarpa americana</i>	# SHV <i>Hamamelis vernalis</i>	# SRA <i>Rhus aromatica var. aromatica</i>
# SCF <i>Calycanthus floridus</i>	# SHI <i>Hamamelis x intermedia 'Jelena'</i>	# SSA <i>Symphoricarpos albus</i>
# SCO <i>Cephalanthus occidentalis</i>	# SHO <i>Hydrangea quercifolia</i>	# SYA <i>Yucca glauca</i>
# SCY <i>Clethra alnifolia</i>	# SIC <i>Buxus sempervirens 'Fastigiata'</i>	
# SCV <i>Chionanthus virginicus</i>	# SIV <i>Ilex vomitoria</i>	
# SCB <i>Cornus 'bailey'</i>	# SIZ <i>Itea virginica</i>	



1 Shrub Planting Plan - Ground Floor 1
Scale: 1/16" = 1'-0"

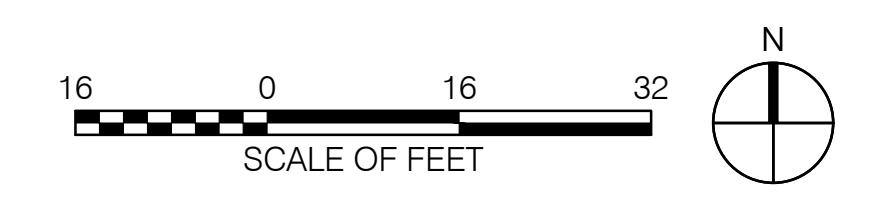

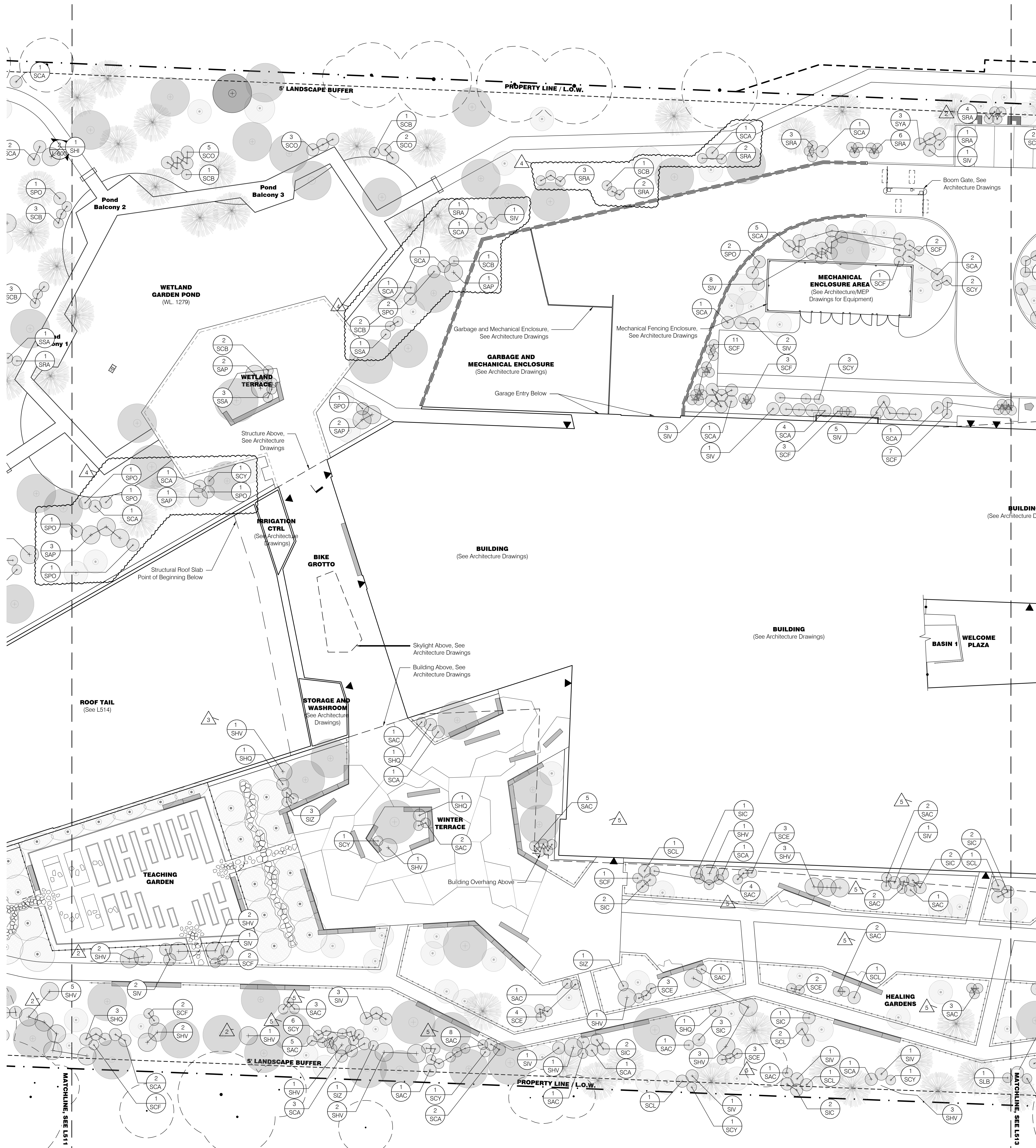

- General Legend**
- Existing Tree to Remain
 - Property Line
 - Limit of Work
 - Right of Way
 - Building Entry
 - Light Poles, See Site Electrical Drawings
 - Wall Mounted Lights, See Site Electrical Drawings
 - Bollard Lights, See Site Electrical Drawings
 - Tree Uplights, See Site Electrical Drawings
 - Charging Pedestal, See Site Electrical Drawings
 - Wireless Access Pole, See Site Electrical Drawings
 - GFCI Receptacle, See Site Electrical Drawings
 - Storm Water Catch Basin, See Civil Drawings
 - Sanitary Manhole, See Civil Drawings
 - Water Utility Access, See Civil Drawings
 - Fire Hydrant, See Civil Drawings
 - Gas Utility Access, See Civil Drawings
 - Pond Overflow Access, See Civil Drawings
 - Landscape Area Drain Inlet, See Civil Drawings
 - Landscape Underdrain, See Civil Drawings
 - Roof Drain, See Architecture Drawings

- Shrub ID Legend**
- | | | |
|--|--|--|
| # SAP <i>Aesculus pavia</i> | # SCL <i>Cotinus 'Little Lady'</i> | # SLB <i>Lindera benzoin</i> |
| # SAC <i>Amorpha canescens</i> | # SCE <i>Corylus americana</i> | # SPO <i>Physocarpus opulifolius</i> |
| # SCA <i>Callicarpa americana</i> | # SHV <i>Hamelis vernalis</i> | # SRA <i>Rhus aromatica var. aromatica</i> |
| # SCF <i>Calycanthus floridus</i> | # SHI <i>Hamelis x intermedia 'Jelena'</i> | # SSB <i>Symphoricarpos albus</i> |
| # SCO <i>Cephalanthus occidentalis</i> | # SHO <i>Hydrangea quercifolia</i> | # SYA <i>Yucca glauca</i> |
| # SCY <i>Clethra alnifolia</i> | # SIC <i>Buxus sempervirens 'Fastigiata'</i> | |
| # SCV <i>Chionanthus virginicus</i> | # SIV <i>Ilex vomitoria</i> | |
| # SCB <i>Cornus 'bailey'</i> | # SIZ <i>Itea virginica</i> | |

1 Shrub Planting Plan - Ground Floor 2
Scale: 1/16" = 1'-0"

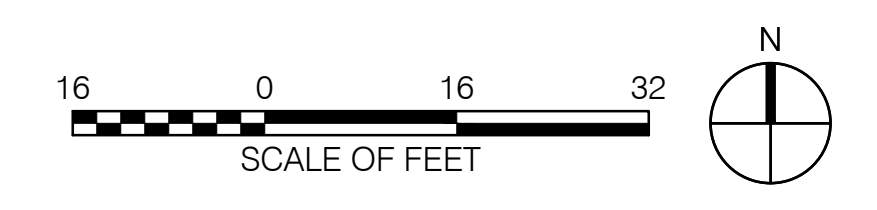

REVISIONS	
NUMBER	DATE / DESCRIPTION
1	03.13.2023 / ADDITION
2	06.09.2023 / ADDENDUM 2
3	07.06.2024 / REVISED
4	11.21.2024 / PROGRESS
5	12.04.2024 / REVISED

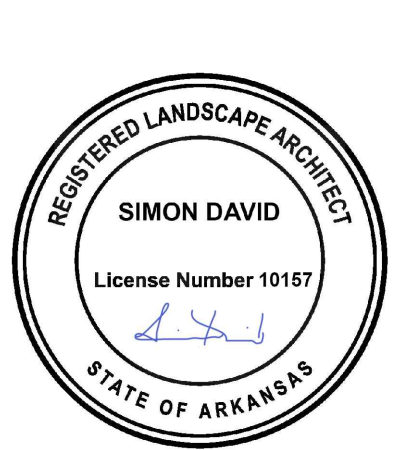

Shrub ID Legend

- # SAP *Aesculus pavia*
- # SIZ *Itea virginica*
- # SOH *Opuntia humifusa*
- # SPM *Pinus mugo* Slowmound
- # SRA *Rhus aromatica* var. aromatica
- # SRC *Rhus copallinum*
- # SRX *Rosa carolina*
- # SYA *Yucca glauca*
- # SHP *Hesperaloe parviflora*

General Legend

- Property Line
- L.O.W. Limit of Work
- R.O.W. Right of Way
- ▲ Building Entry
- ⊕ Landscape Area Drain Inlet, See Civil Drawings
- TD Trench Drain
- SD Slot Drain
- Roof Drain, See Architecture Drawings
- Light Poles, See Site Electrical Drawings
- Bollard Lights, See Site Electrical Drawings
- Tree Uplights, See Site Electrical Drawings
- Charging Pedestal, See Site Electrical Drawings
- Wireless Access Pole, See Site Electrical Drawings
- GFCI Receptacle, See Site Electrical Drawings



1 Shrub Planting Plan - Roof 1
 Scale: 1/8" = 1'-0"



Tag	Detail	Face and Top Finish	Back Finish	End Finish	Face Length	Back Length	Height	Width
RT-1				1 sawn, 1 natural cleft, refer to plan and 5/904	6'-0"	5'-6"		
RT-2	3/904	Sawn	Natural Cleft	Sawn	11'-4 3/8"	11'-1 3/8"	17"	Varies - 20-24"
RT-3				1 sawn, 1 natural cleft, refer to plan and 5/904	11'-4 3/8"	11'-4 3/8"		

Course	Thickness	Linear Feet	Finish	Color	Area Range
A	3"	39'-9"	Natural Cleft	Tawny-Beige	2sf - 9sf

Course	Thickness	Linear Feet	Finish	Color	Area Range
A	3"	114'-6"	Natural Cleft	Tawny-Beige	3sf - 9sf
B	3"	37'-9"			
C	2"	31'-9"			
D	4"	26'-6"			
E	4"	24'-7"			
F	3"	16'-8"			

Course	Thickness	Linear Feet	Finish	Color	Area Range
A	4"	94'-4"	Natural Cleft	Tawny-Beige	2sf - 8sf
B	4"	59'-7"			
C	4"	44'-10"			
D	4"	36'-10"			
E	4"	30'			
F	4"	21'-7"			

Course	Thickness	Linear Feet	Finish	Color	Area Range
A	3"	42'-3"	Natural Cleft	Tawny-Beige	2sf - 6sf
B	3"	30'-8"			
C	3"	23'-2"			
D	2"	20'-2"			
E	2"	15'-4"			
F	2"	10'-9"			

Course	Thickness	Linear Feet	Finish	Color	Area Range
A	4"	56'-10"	Natural Cleft	Tawny-Beige	2sf - 6sf
B	4"	48'-6"			
C	4"	39'-10"			
D	4"	37'-6"			
E	4"	36'-5"			
F	4"	34'-4"			
G	4"	15'-10"			

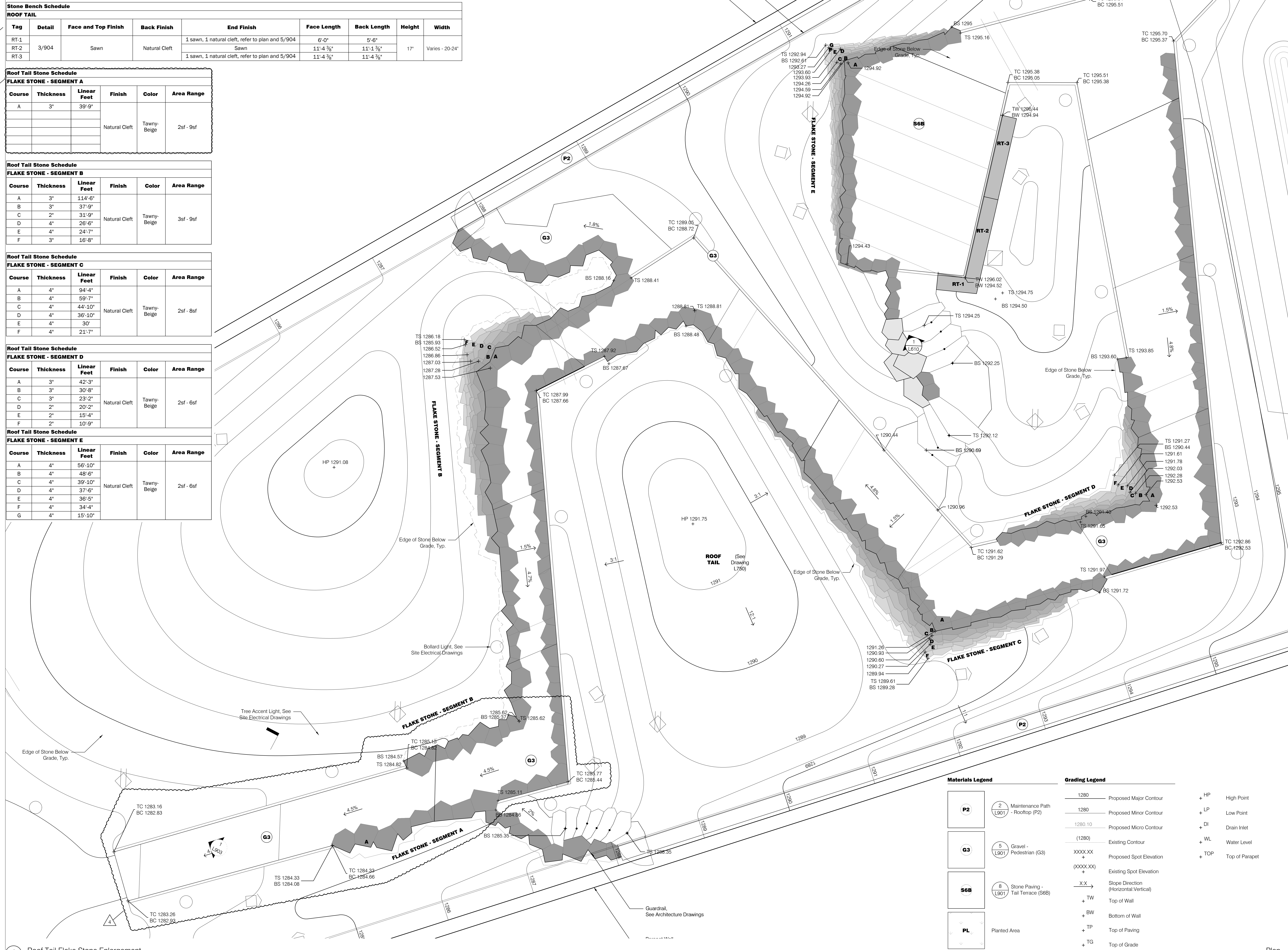

1 Roof Tail Flake Stone Enlargement
Scale: 1/4"=1'-0"

Materials Legend		Grading Legend	
P2	Maintenance Path - Rooftop (P2)	1280	Proposed Major Contour
G3	Gravel - Pedestrian (G3)	1280	Proposed Minor Contour
S6B	Stone Paving - Tail Terrace (S6B)	1280.10	Proposed Micro Contour
PL	Planted Area	(1280)	Existing Contour
		XXXX.XX	Proposed Spot Elevation
		(XXXX.XX)	Existing Spot Elevation
		-X.X	Slope Direction (Horizontal/Vertical)
		+ TW	Top of Wall
		+ BW	Bottom of Wall
		+ TP	Top of Paving
		+ TG	Top of Grade
		+ HP	High Point
		+ LP	Low Point
		+ DI	Drain Inlet
		+ WL	Water Level
		+ TOP	Top of Parapet

REVISIONS		
NUMBER	DATE	DESCRIPTION
1	03.13.2023	ADD/REMOVE
2	06.06.2023	ADDITIONAL P
3	06.06.2024	PROVIDE
4	11.21.2024	PROVIDE

Contents:
Roof Tail Flake Stone Enlargement

- Notes:**
1. Stabilized Decomposed Granite to Include Integrated Stabilizer by Organic Lock
 2. Contractor to Lay Out Path Using Centerline in L200 Series, Final Alignment to be Reviewed and Approved by Landscape Architect in the Field

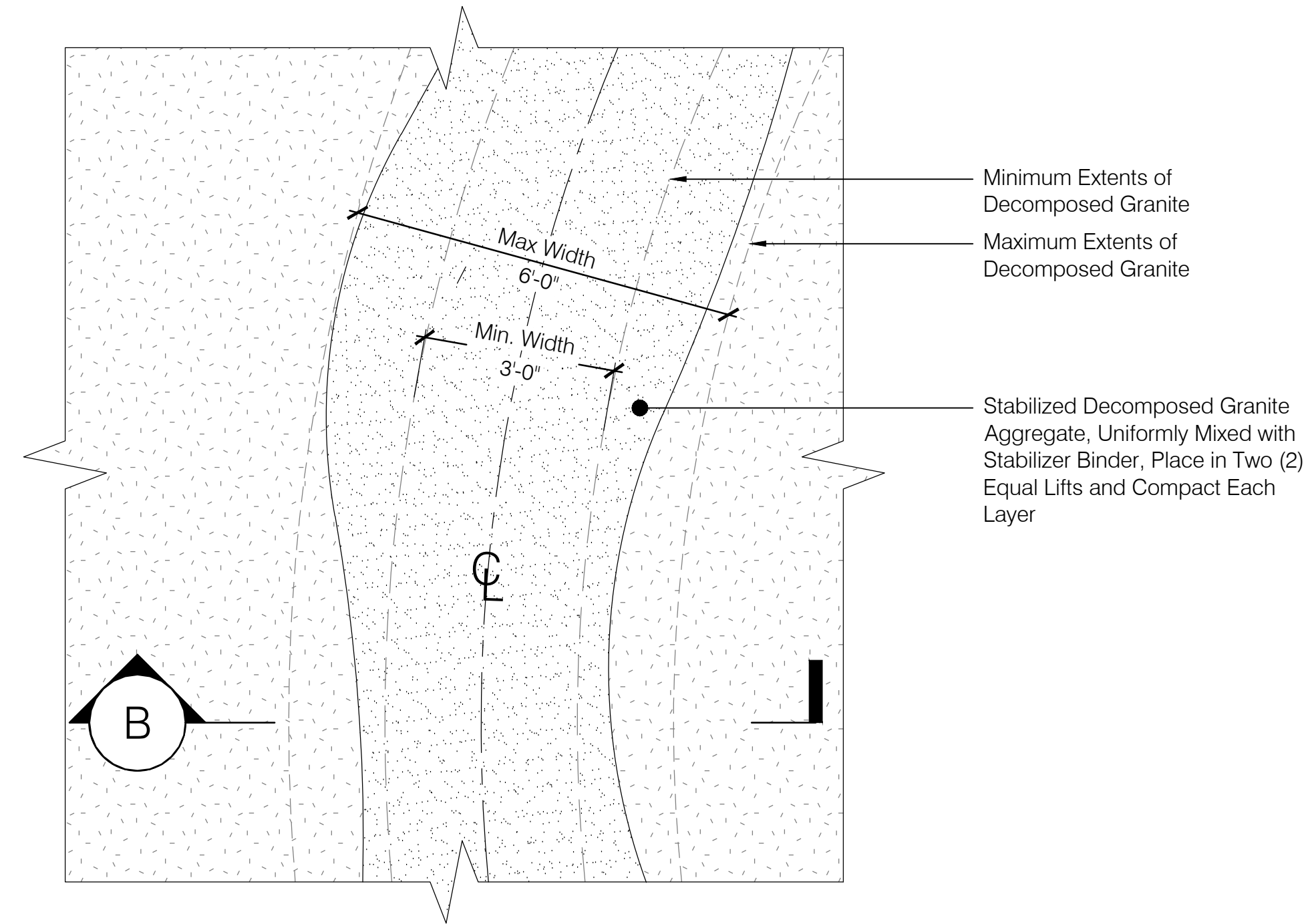

Minimum Extents of Decomposed Granite
 Maximum Extents of Decomposed Granite
 Stabilized Decomposed Granite Aggregate, Uniformly Mixed with Stabilizer Binder, Place in Two (2) Equal Lifts and Compact Each Layer

A _____ Plan

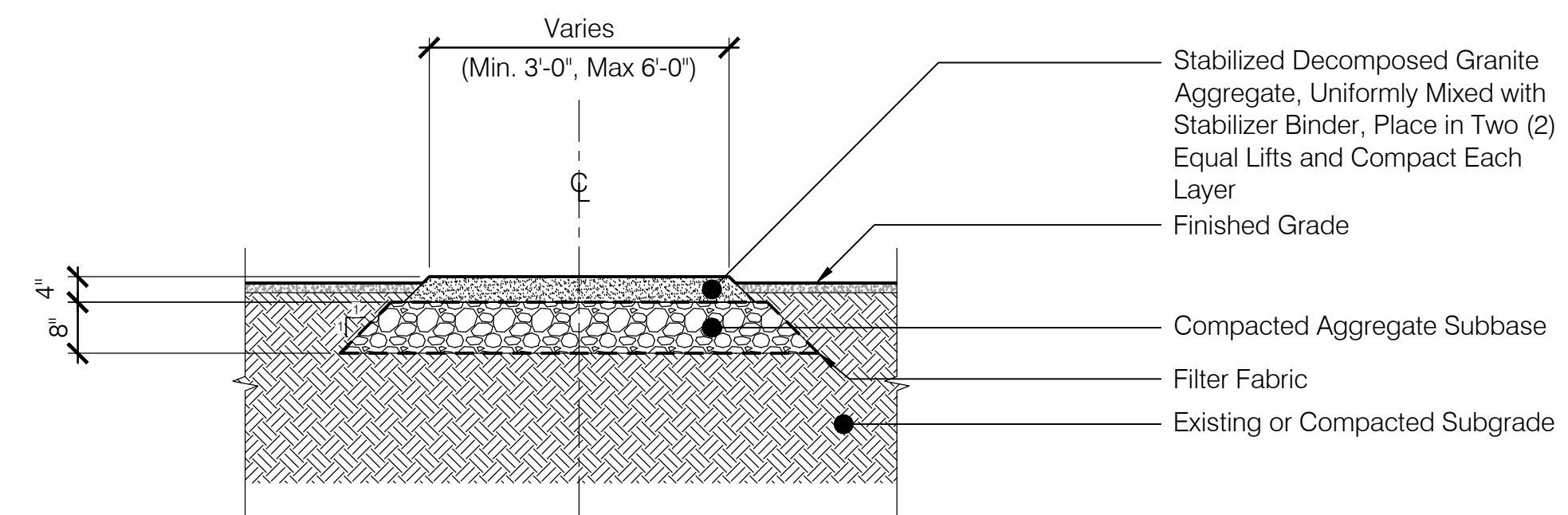

Stabilized Decomposed Granite Aggregate, Uniformly Mixed with Stabilizer Binder, Place in Two (2) Equal Lifts and Compact Each Layer
 Finished Grade
 Compacted Aggregate Subbase
 Filter Fabric
 Existing or Compacted Subgrade

B _____ Section

1 Decomposed Granite (G4)
 Scale: 1/2" = 1'-0"

PSW Job Number:
933A



AWSOM
 Bentonville, AR

Issue Date:
08.29.2024

REVISIONS		
NUMBER	DATE	DESCRIPTION
1	11.13.2024	REVISED

Contents:
 Details

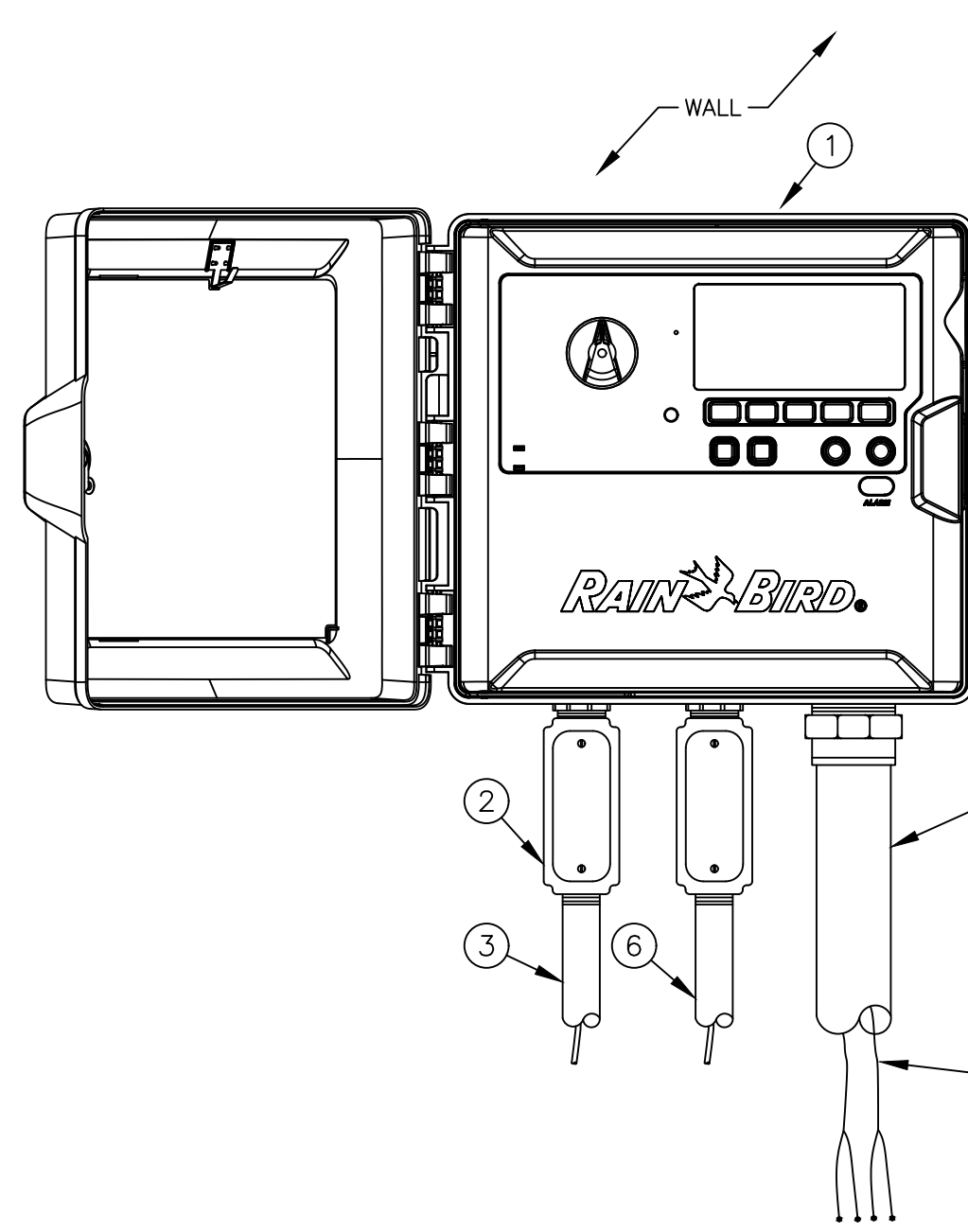

- 1 TWO-WIRE CONTROLLER: RAIN BIRD ESP-LXVM/PRO IN PLASTIC CABINET WITH WALL MOUNT. INSTALL CONTROLLER AND CABINET ON WALL PER MANUFACTURER'S RECOMMENDATIONS.
- 2 JUNCTION BOX
- 3 1-INCH CONDUIT AND FITTINGS FOR POWER SUPPLY WIRE
- 4 2-INCH CONDUIT AND FITTINGS FOR TWO-WIRE CABLE
- 5 MAXICABLE TWO-WIRE PATH TO FIELD DEVICES. USE A DIFFERENT CABLE JACKET COLOR FOR EACH PATH.
- 6 1-INCH CONDUIT AND FITTINGS FOR GROUND WIRE. ONLY FOR OUTDOOR INSTALLATIONS.

NOTES:
 1. ESP-LXVM CONTROLLER IS AVAILABLE IN TWO MODELS: THE LXVM WITH 60 STATIONS AND THE LXVM-PRO WITH 240 STATIONS. REFER TO THE CHART BELOW FOR DIFFERENCES BETWEEN THE TWO MODELS.
 2. USE STEEL CONDUIT FOR ABOVE GRADE AND SCH 40 PVC CONDUIT FOR BELOW GRADE CONDITIONS.
 3. PROVIDE PROPER GROUNDING COMPONENTS TO ACHIEVE GROUND RESISTANCE OF 10 OHMS OR LESS. IF CONTROLLER IS MOUNTED INDOORS, USE POWER SUPPLY GROUND.

1 RAINBIRD LXVM WALL MOUNT CONTROLLER

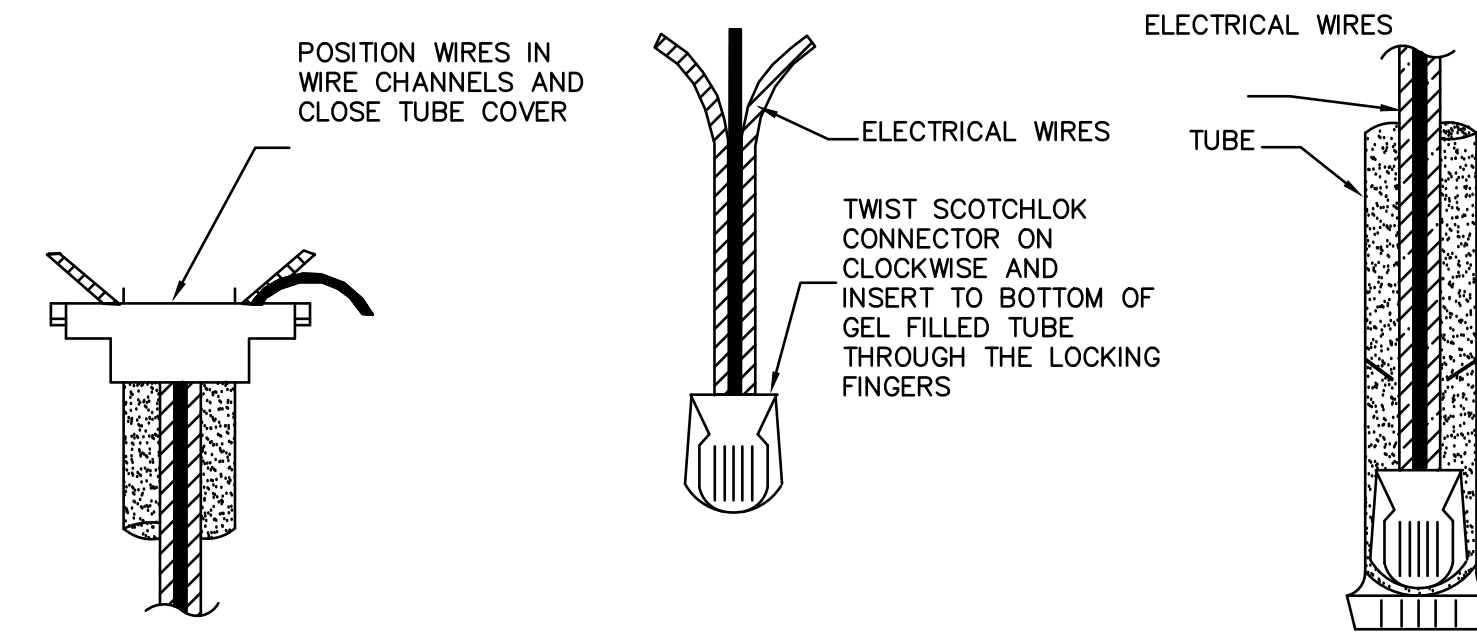

2 WATERPROOF WIRE CONNECTORS

LEGEND

- 1 RAINBIRD 5004-SAM ROTOR NOZZLE AND CAP PER PLAN
- 2 FINISHED GRADE
- 3 ADJACENT LANDSCAPE
- 4 LATERAL PIPE PER PLAN
- 5 LATERAL FITTING PER PLAN
- 6 FIELD-BUILT SWING ARM

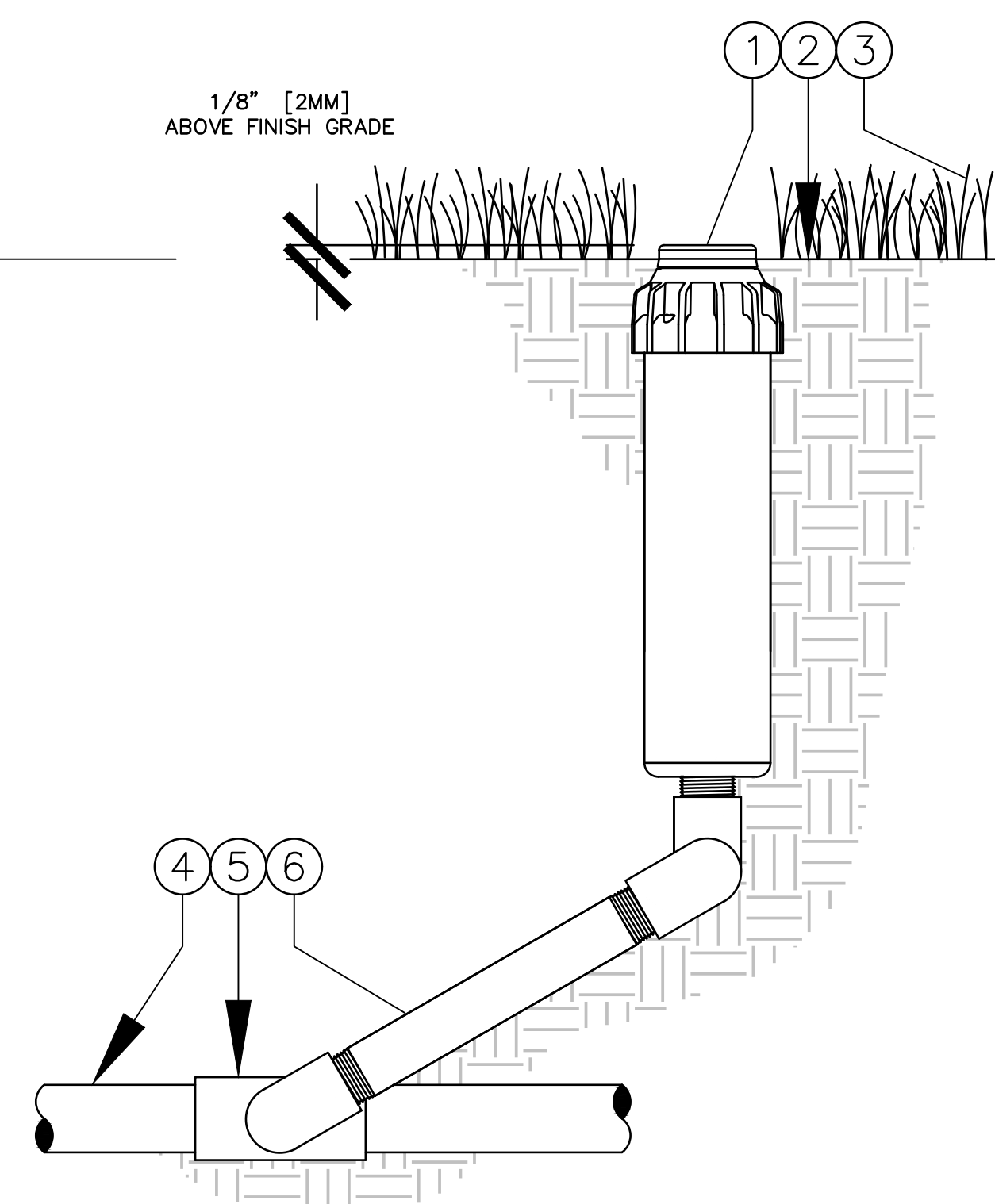

3 TURF ROTOR INSTALLATION

INSTALL POPUP SPRAY SPRINKLER 4" FROM PAVED SURFACES, BUILDINGS AND FENCE AREAS, AND INSTALL FLUSH TO GRADE. ADJUST COVERAGE TO AVOID OVERSPRAY ONTO PAVED SURFACES, FENCES, BUILDINGS AND PARKING LOTS.
 USE ONLY TEFLON TAPE OR SEALANT ON ALL THREADED CONNECTIONS.

LEGEND

- 1 RAINBIRD 1804-SAM 4" POP UP SPRINKLER NOZZLE AND CAP PER PLAN
- 2 FINISHED GRADE
- 3 ADJACENT LANDSCAPE
- 4 LATERAL PIPE PER PLAN
- 5 LATERAL FITTING PER PLAN
- 6 FIELD-BUILT SWING ARM

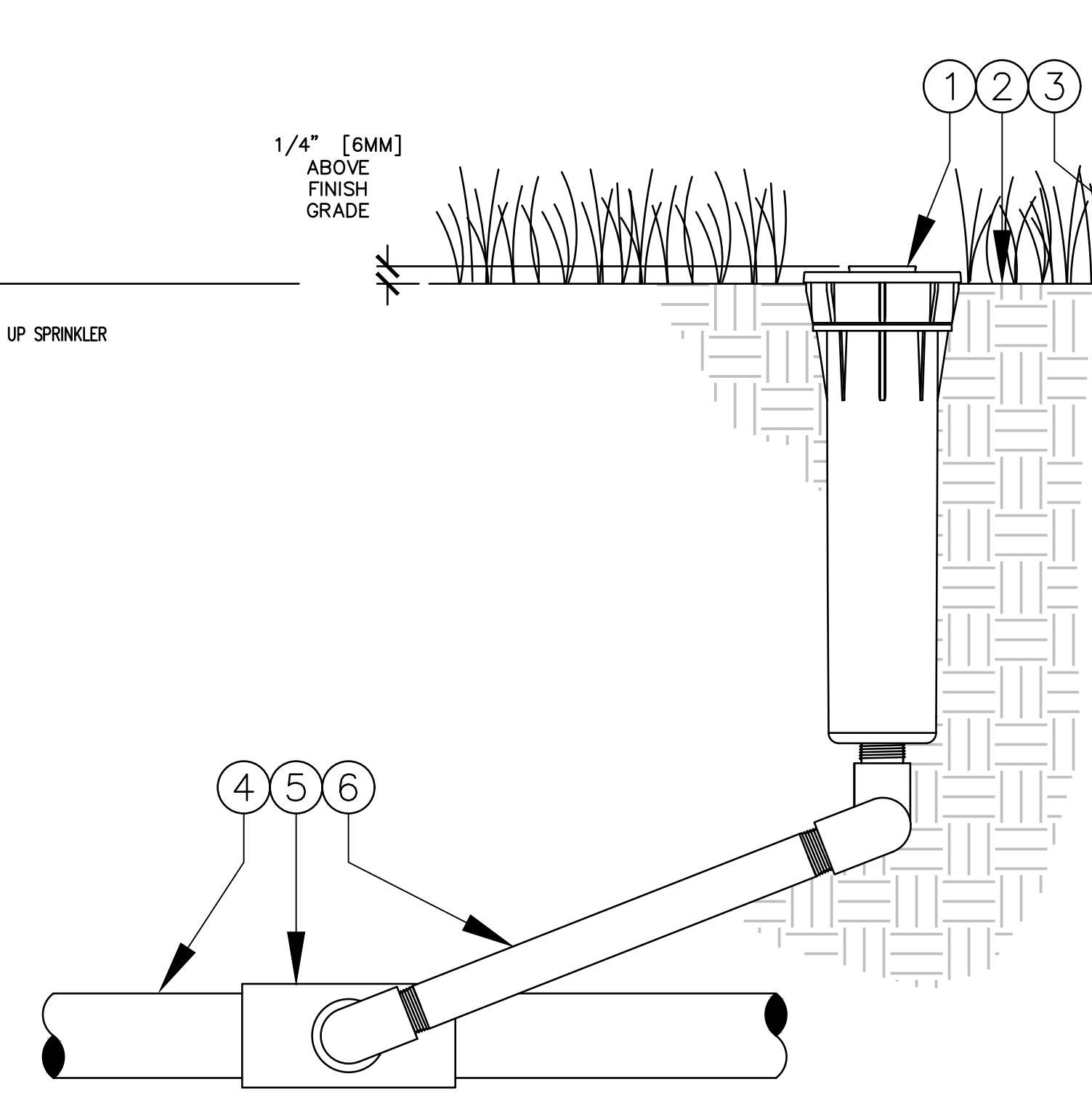

4 4" POP UP SPRINKLER INSTALLATION

LEGEND

- 1 RAINBIRD 1812-SAM 12" POP UP SPRINKLER NOZZLE AND CAP PER PLAN
- 2 FINISHED GRADE
- 3 ADJACENT LANDSCAPE
- 4 LATERAL PIPE PER PLAN
- 5 LATERAL FITTING PER PLAN
- 6 FIELD-BUILT SWING ARM

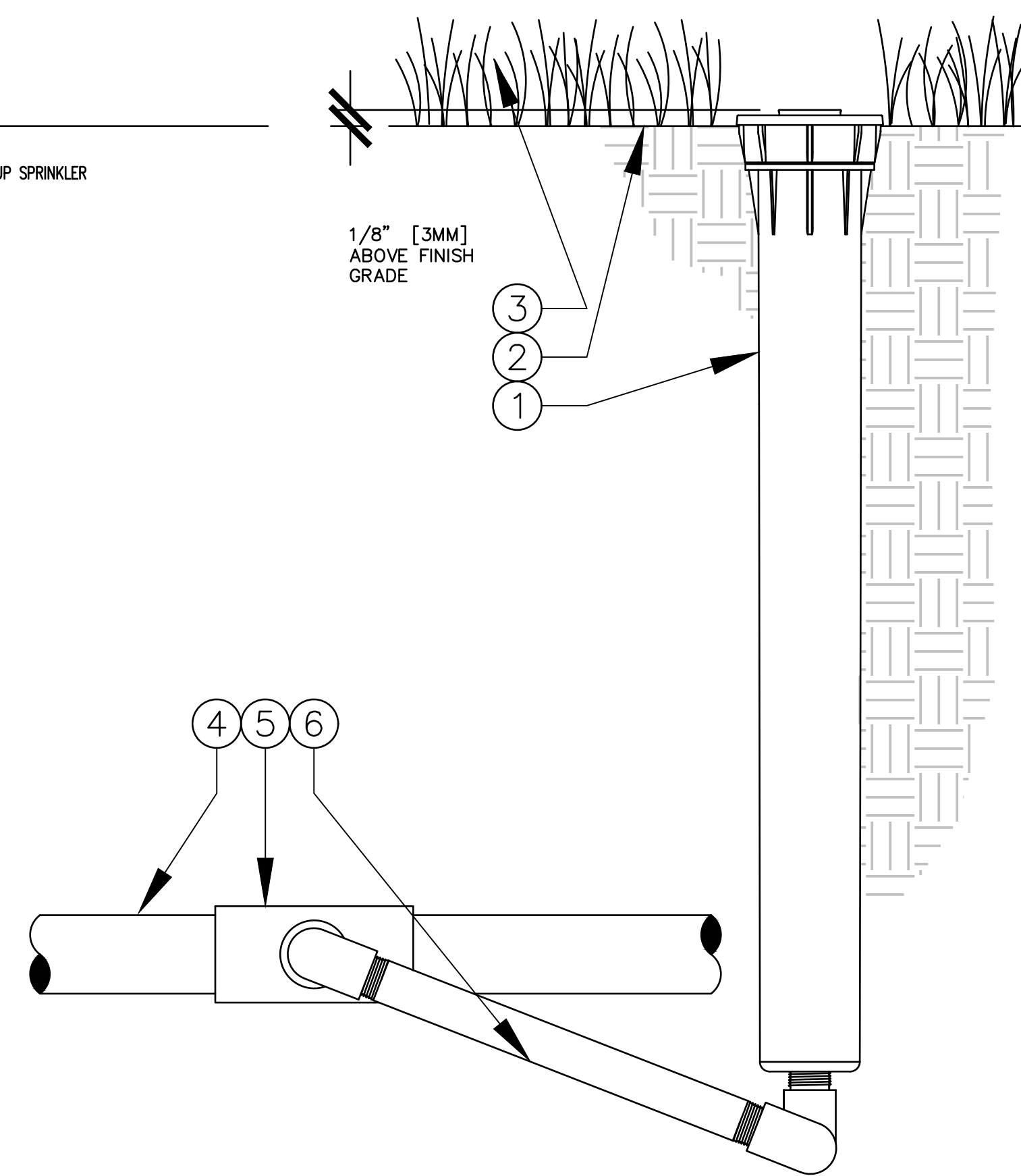

5 12" POP UP SPRINKLER

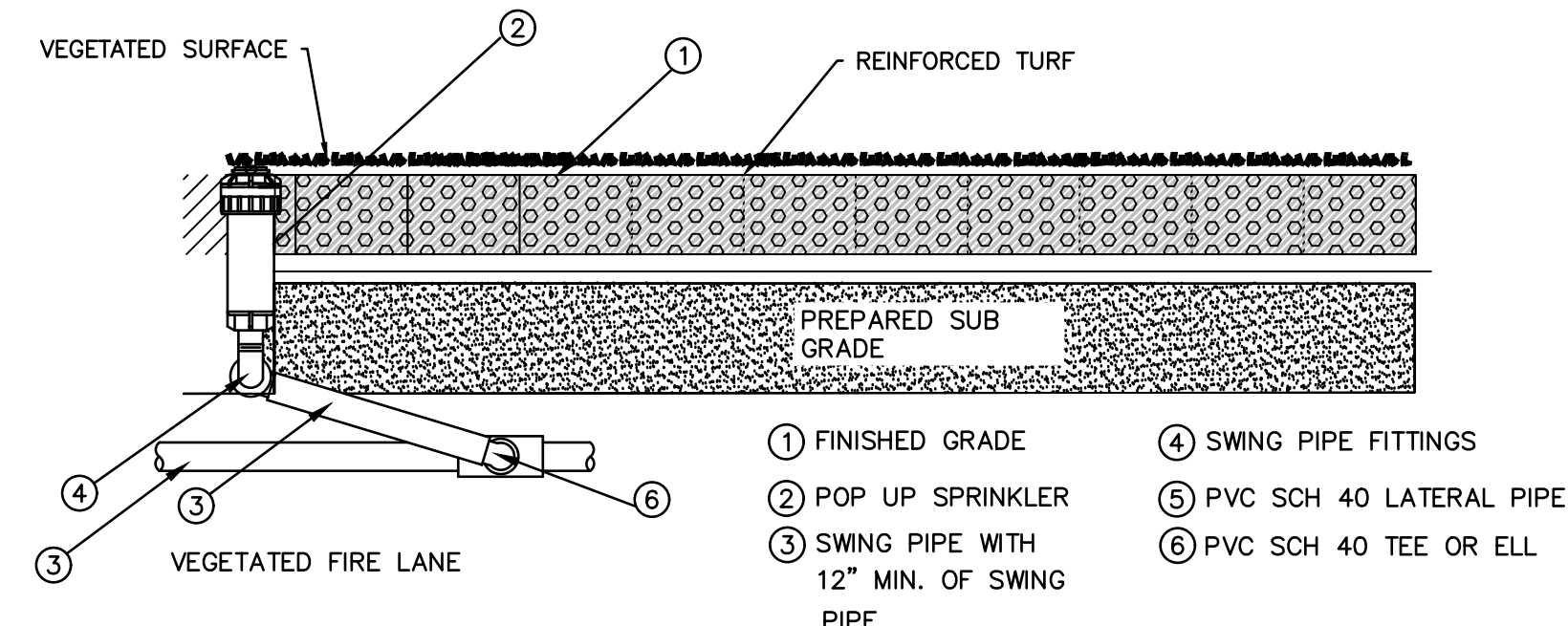

6 POP UP SPRINKLER IN REINFORCED TURF FIRE LANE

NOTE INLET PIPE LENGTH OF SENSOR MUST BE MIN. 10X PIPE DIA. STRAIGHT, CLEAN RUN OF PIPE. NO FITTINGS OR TURNS. OUTLET PIPE LENGTH OF SENSOR MUST BE MIN. 5X PIPE DIA. OF STRAIGHT CLEAN RUN OF PIPE, NO FITTINGS OR TURNS.

6 FLOMEC FLOW SENSOR QS200

- 1 BLACK VALVE BOX COVER
- 2 MOORE QS200 FLOW SENSOR
- 3 MIN. 1/8" WIRE TO SITE INTERFACE. MAXIMUM WIRE DISTANCE RUN OF 1,000'
- 4 STANDARD VALVE BOX
- 5 FINISH GRADE
- 6 MAIN LINE PIPE
- 7 3" OF 3/4" CRUSHED GRAVEL

4

WATERING SCHEDULE TO BE USED AS A GUIDE

NUMBER	MODEL	TYPE	PRECIP	IN./WEEK	MIN./WEEK	GAL./WEEK	GAL./DAY
1	RB XCZ-100-LC	AREA FOR DRIPLINE	0.43 in/h	1	141	228	76.1
2	RAINBIRD PEB	SHRUB ROTARY	0.42 in/h	1	145	3,072	1,024
3	RAINBIRD PEB	SHRUB ROTARY	0.35 in/h	1	173	5,189	1,730
4	RAINBIRD PEB	SHRUB ROTARY	0.24 in/h	1	255	6,876	2,292
5	RAINBIRD PEB	SHRUB ROTARY	0.26 in/h	1	230	7,235	2,412
6	RAINBIRD PEB	SHRUB ROTARY	0.28 in/h	1	216	5,510	1,837
7	RAINBIRD PEB	SHRUB ROTARY	0.28 in/h	1	214	6,035	2,012
8	RAINBIRD PEB	SHRUB ROTARY	0.32 in/h	1	191	4,906	1,635
9	RAINBIRD PEB	TURF ROTOR	1.06 in/h	1	57	1,020	340
10	RAINBIRD PEB	SHRUB ROTARY	0.53 in/h	1	114	3,649	1,216
11	RAINBIRD PEB	SHRUB ROTARY	0.29 in/h	1	210	3,775	1,258
12	RAINBIRD PEB	SHRUB ROTARY	0.33 in/h	1	183	3,184	1,061
13	RAINBIRD PEB	SHRUB ROTARY	0.31 in/h	1	193	3,166	1,055
14	RAINBIRD PEB	SHRUB ROTARY	0.47 in/h	1	128	2,705	902
15	RAINBIRD PEB	TURF SPRAY	1.05 in/h	1	57	1,630	543
16	RAINBIRD PEB	SHRUB ROTARY	0.45 in/h	1	134	4,007	1,336
17	RAINBIRD PEB	SHRUB ROTARY	0.46 in/h	1	131	1,486	495
18	RAINBIRD PEB	SHRUB ROTARY	0.56 in/h	1	108	1,876	625
19	RB XCZ-100-LC	AREA FOR DRIPLINE	0.43 in/h	1	141	2,291	764
20	RAINBIRD PEB	TURF ROTOR	0.59 in/h	1	103	2,513	838
21	RAINBIRD PEB	SHRUB ROTARY	0.46 in/h	1	131	2,865	955
22	RB XCZ-100-LC	AREA FOR DRIPLINE	0.43 in/h	1	141	2,228	743
23	RB XCZ-100-LC	AREA FOR DRIPLINE	0.43 in/h	1	141	1,368	456
24	RAINBIRD PEB	TURF ROTARY	0.63 in/h	1	96	3,475	1,158
25	RAINBIRD PEB	TURF SPRAY	1.54 in/h	1	40	1,475	492
26	RB XCZ-100-LC	AREA FOR DRIPLINE	0.43 in/h	1	141	2,052	684
27	RB XCZ-100-LC	AREA FOR DRIPLINE	0.43 in/h	1	141	1,316	439
28	RB XCZ-100-LC	AREA FOR DRIPLINE	0.43 in/h	1	141	2,703	901
29	RAINBIRD PEB	TURF ROTOR	0.73 in/h	1	83	2,888	963
30	RAINBIRD PEB	SHRUB ROTARY	0.39 in/h	1	155	3,359	1,120
31	RAINBIRD PEB	SHRUB SPRAY	1.4 in/h	1	43	1,216	405
32	RB XCZ-100-LC	AREA FOR DRIPLINE	0.43 in/h	1	141	2,173	724
33	RAINBIRD PEB	TURF ROTOR	0.53 in/h	1	115	3,795	1,265
34	RAINBIRD PEB	TURF ROTARY	0.33 in/h	1	180	2,373	791
35	RB XCZ-100-LC	AREA FOR DRIPLINE	0.43 in/h	1	141	1,586	529
36	RAINBIRD PEB	TURF ROTARY	0.22 in/h	1	272	6,866	2,289
37	RB XCZ-100-LC	AREA FOR DRIPLINE	0.43 in/h	1	141	1,851	617
38	RAINBIRD PEB	TURF ROTOR	0.41 in/h	1	148	4,899	1,633
39	RAINBIRD PEB	SHRUB ROTARY	0.34 in/h	1	178	4,778	1,593
40	RB XCZ-100-LC	AREA FOR DRIPLINE	0.43 in/h	1	141	1,430	477
41	RB XCZ-100-LC	AREA FOR DRIPLINE	0.43 in/h	1	141	667	222
42	RB XCZ-100-LC	AREA FOR DRIPLINE	0.43 in/h	1	141	1,617	539
43	RB XCZ-100-LC	AREA FOR DRIPLINE	0.43 in/h	1	141	1,686	562
44	RB XCZ-100-LC	AREA FOR DRIPLINE	0.43 in/h	1	141	2,290	763
45	RB XCZ-100-LC	AREA FOR DRIPLINE	0.43 in/h	1	141	1,189	396
46	RB XCZ-100-LC	AREA FOR DRIPLINE	0.43 in/h	1	141	687	229
47	RB XCZ-100-LC	AREA FOR DRIPLINE	0.43 in/h	1	141	1,134	378
48	RAINBIRD PEB	SHRUB ROTARY	0.38 in/h	1	158	7,228	2,409
49	RB XCZ-100-LC	AREA FOR DRIPLINE	0.43 in/h	1	140	1,225	408
50	RB XCZ-100-LC	AREA FOR DRIPLINE	0.43 in/h	1	141	998	333
51	RB XCZ-100-LC	AREA FOR DRIPLINE	0.43 in/h	1	141	578	193
52	RB XCZ-100-LC	AREA FOR DRIPLINE	0.43 in/h	1	141	1,681	560
53	RB XCZ-100-LC	AREA FOR DRIPLINE	0.43 in/h	1	141	2,449	816
54	RB XCZ-100-LC	AREA FOR DRIPLINE	0.43 in/h	1	141	1,726	575
55	RAINBIRD PEB	SHRUB ROTARY	0.21 in/h	1	280	7,230	2,410
56	RB XCZ-100-LC	AREA FOR DRIPLINE	0.43 in/h	1	141	1,048	349
57	RB XCZ-100-LC	AREA FOR DRIPLINE	0.43 in/h	1	141	1,789	596
58	RB XCZ-100-LC	AREA FOR DRIPLINE	0.43 in/h	1	141	2,272	757
59	RB XCZ-100-LC	AREA FOR DRIPLINE	0.43 in/h	1	140	750	250
60	RB XCZ-100-LC	AREA FOR DRIPLINE	0.43 in/h	1	141	1,014	338
61	RB XCZ-100-LC	AREA FOR DRIPLINE	0.43 in/h	1	141	1,142	381
62	RB XCZ-100-LC	AREA FOR DRIPLINE	0.43 in/h	1	141	1,994	665
63	RB XCZ-100-LC	AREA FOR DRIPLINE	0.43 in/h	1	141	2,762	921
64	RB XCZ-100-LC	AREA FOR DRIPLINE	0.43 in/h	1	141	736	245
65	RB XCZ-100-LC	AREA FOR DRIPLINE	0.43 in/h	1	141	2,682	894
66	RB XCZ-100-LC	AREA FOR DRIPLINE	0.43 in/h	1	141	1,383	461
67	RB XCZ-100-LC	AREA FOR DRIPLINE	0.43 in/h	1	141	1,998	666
68	RB XCZ-100-LC	AREA FOR DRIPLINE	0.43 in/h	1	141	1,610	537
69	RB XCZ-100-LC	AREA FOR DRIPLINE	0.43 in/h	1	141	893	298
70	RB XCZ-100-LC	AREA FOR DRIPLINE	0.43 in/h	1	141	2,037	679
71	RB XCZ-100-LC	AREA FOR DRIPLINE	0.43 in/h	1	141	1,777	592
72	RB XCZ-100-LC	AREA FOR DRIPLINE	0.43 in/h	1	141	2,095	698
TOTALS:					10,500	185,416	61,805

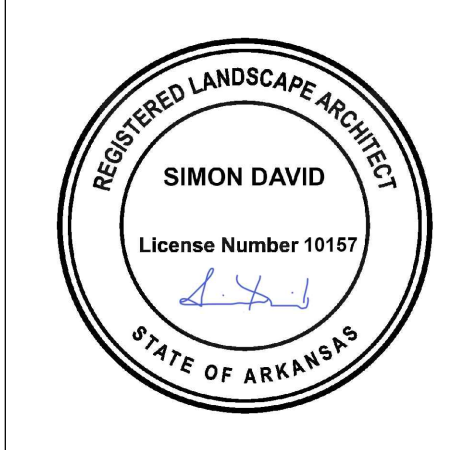

REVISIONS		
NUMBER	DATE	DESCRIPTION
1	03.13.2023	ADD/REMOVE
2	11.21.2024	REV. 07/24

Site Preparation Legend

- Property Line
- Limit of Work
- Right of Way
- Existing Gravel Pavement and Subbase to be Removed
- Existing Bituminous Concrete Pavement and Subbase to be Removed
- Existing Asphalt and Subbase to be Removed
- Existing Brick Pavement and Subbase to be Removed
- Existing Buildings to be Removed Prior to Work Commencing and are not in Scope (Shown for Reference Only)
- Existing Vegetation to be Removed
- Tree Protection
- Existing Trees to be Removed
- Existing Lightpole to be Removed

Demo Notes

1. All areas within the limits of disturbance to be demolished and removed unless otherwise noted on this plan.
2. Refer to civil plans for utility demolition information.
3. The contractor is required to notify the appropriate utility company at least 48 hours prior to excavating in order that underground utilities in the area can be located.
4. This plan should be used in conjunction with the topographical survey for reference. The location of known subsurface structures, pipes, power, gas, phone, etc. are shown on the plans. Contractor shall be responsible for obtaining information and satisfying himself to as to the location of the aforementioned items, shown and not shown. All repairs or relocations necessary shall be made as required by the owner of the utility or structure, the cost of such repairs or relocations necessary shall be borne by the contractor.
5. Contractor shall dispose of all the materials resulting from demolition in accordance with all local, state, and federal regulations that govern such operations.
6. All abandoned service lines shall be disconnected and capped per utility company requirements. Coordinate all disconnections with utility companies.
7. Contractor is to bring to the attention of the civil engineer any area of demolition in question before proceeding with work.
8. Contractor to review and coordinate demolition limits with proposed construction plans.
9. Existing clean topsoil to be stockpiled for future use on this site and is to be coordinated by the general contractor.
10. All existing water, gas and/or electrical meters as noted to be removed within the project area are to be returned to the appropriate authority.

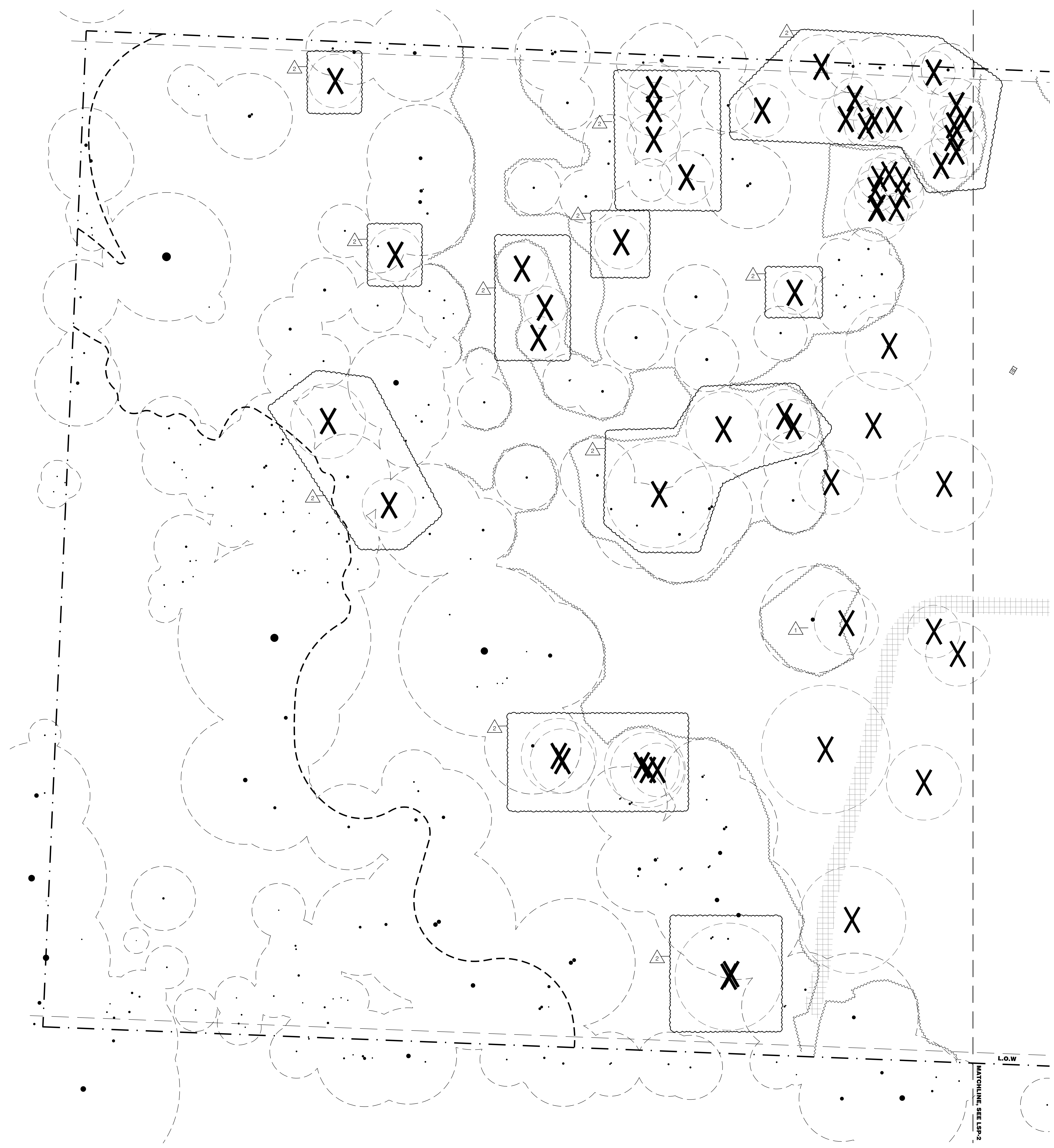

MATCHLINE: SEE LSP-2

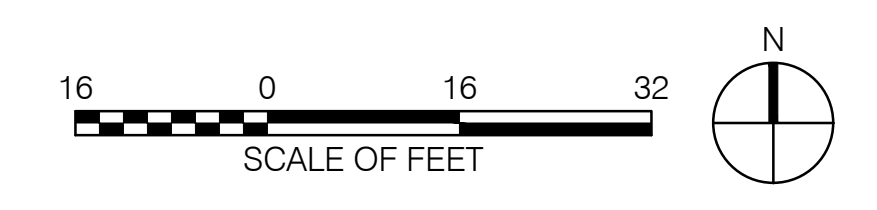

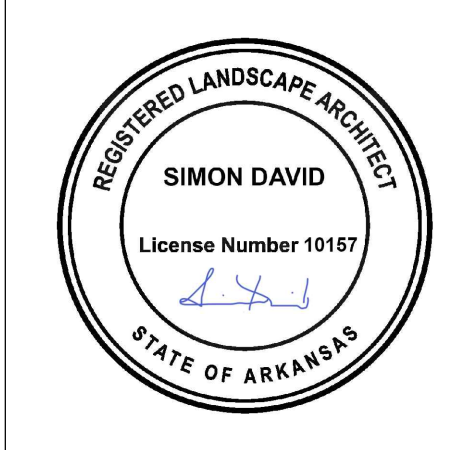

REVISIONS		
NUMBER	DATE	DESCRIPTION
1	03.13.2023	ADD/REMOVE
2	11.21.2024	REV. 07/24/24

Site Preparation Legend

- Property Line
- Limit of Work
- Right of Way
- Existing Gravel Pavement and Subbase to be Removed
- Existing Bituminous Concrete Pavement and Subbase to be Removed
- Existing Asphalt and Subbase to be Removed
- Existing Brick Pavement and Subbase to be Removed
- Existing Buildings to be Removed Prior to Work Commencing and are not in Scope (Shown for Reference Only)
- Existing Vegetation to be Removed
- Tree Protection
- Existing Trees to be Removed
- Existing Lightpole to be Removed

Demo Notes

1. All areas within the limits of disturbance to be demolished and removed unless otherwise noted on this plan.
2. Refer to civil plans for utility demolition information.
3. The contractor is required to notify the appropriate utility company at least 48 hours prior to excavating in order that underground utilities in the area can be located.
4. This plan should be used in conjunction with the topographical survey for reference. The location of known subsurface structures, pipes, power, gas, phone, etc. are shown on the plans. contractor shall be responsible for obtaining information and satisfying himself to as to the location of the aforementioned items, shown and not shown. All repairs or relocations necessary shall be made as required by the owner of the utility or structure, the cost of such repairs or relocations necessary shall be borne by the contractor.
5. Contractor shall dispose of all the materials resulting from demolition in accordance with all local, state, and federal regulations that govern such operations.
6. All abandoned service lines shall be disconnected and capped per utility company requirements. Coordinate all disconnections with utility companies.
7. Contractor is to bring to the attention of the civil engineer any area of demolition in question before proceeding with work.
8. Contractor to review and coordinate demolition limits with proposed construction plans.
9. Existing clean topsoil to be stockpiled for future use on this site and is to be coordinated by the general contractor.
10. All existing water, gas and/or electrical meters as noted to be removed within the project area are to be returned to the appropriate authority.

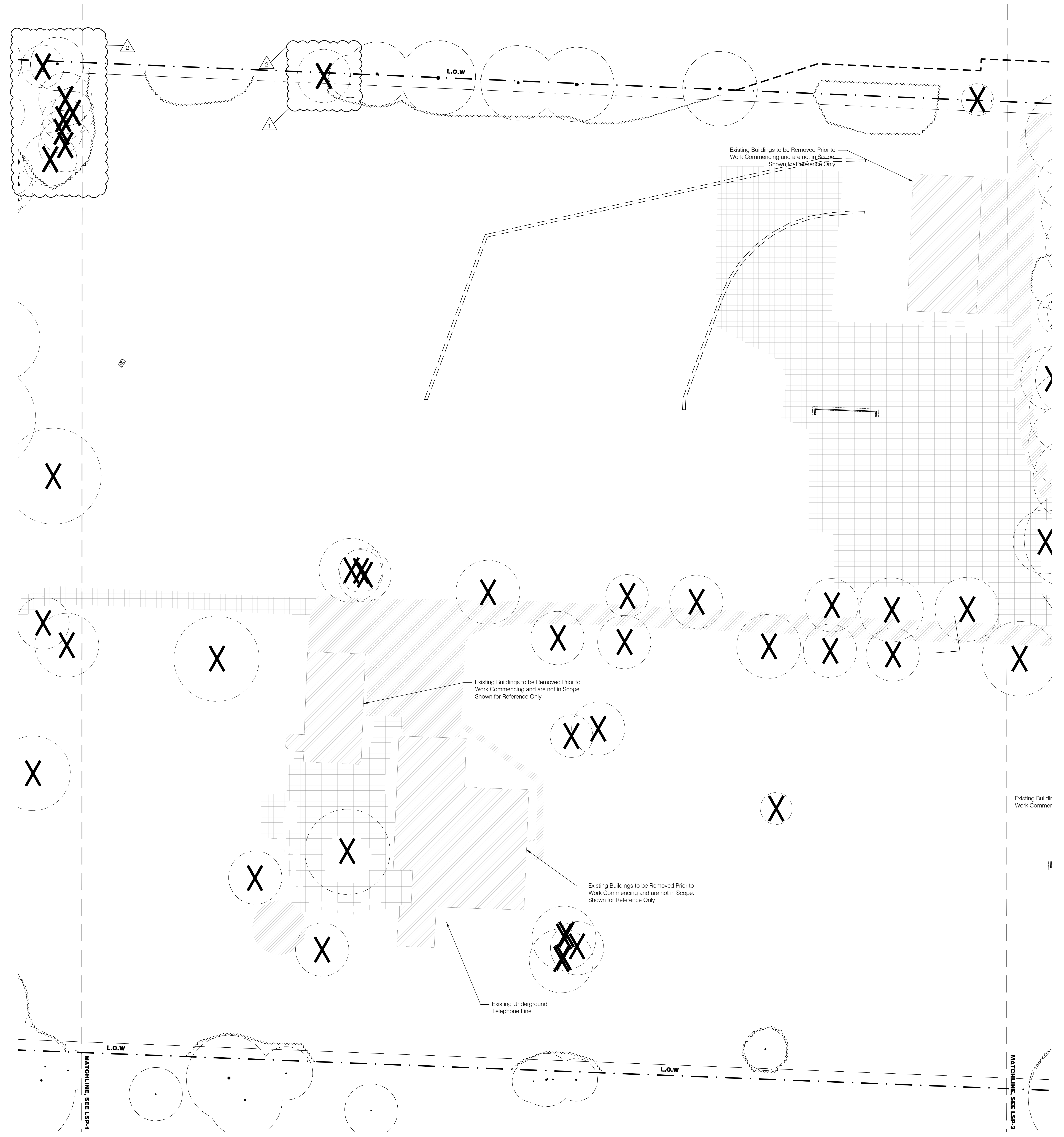

1 Site Preparation Plan 2
Scale: 1/16" = 1'-0"

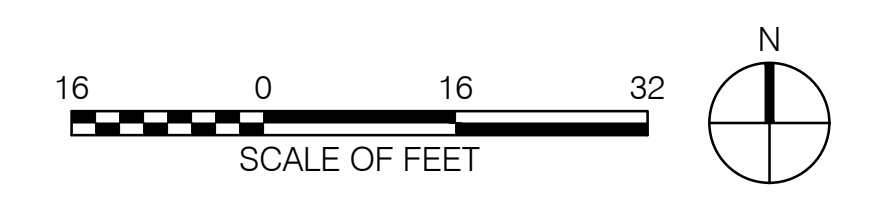

ELECTRICAL PLAN NOTES:
 E35 COORDINATE EXACT POLE LOCATION WITH WIRELESS ACCESS POINT POLE WITH TELECOMMUNICATION PLANS. PROVIDE 16FT TALL ROUND ALUMINUM POLE - BSCA MODEL 16RHN51 BLACK FINISH WITH STANDARD BASE COVER. PROVIDE WITH EXTRA HAND HOLE AT 15'-0" AFF FOR INSTALLATION OF ACCESS POINT.
 E39 INSTALL JUNCTION BOX FOR FUTURE MONUMENT SIGN. COORDINATE FINAL LOCATION WITH OWNER.

POLK STANLEY WILCOX
 801 South Spring Street
 Little Rock, AR 72201
 501.378.0878 office
 509 W. Spring St. | Suite 150
 Fayetteville, AR 72701
 479.444.0033 office
 polkstanleywilcox.com

CIVIL
McCalland Consulting Engineers, Inc.
 1386 E STEARNS ST
 FAYETTEVILLE, AR 72703
 P. 479.443.2377

LANDSCAPE
OSD
 115 ST. JOHNS PLACE
 BROOKLYN, NY 11217
 P. 917.553.5886

STRUCTURAL
Marin Consulting Engineers
 505 SOUTH WALTON BLVD, STE 7
 BENTONVILLE, AR 72712
 P. 479.483.0946

MEP - LOW VOLTAGE
Henderson Engineers
 1340 LENEVA DRIVE, STE 300
 LENOIRA, VA 24624
 P. 913.650.8187

SUSTAINABILITY
Henderson Engineers
 224 SOUTH MICHIGAN AVENUE
 CHICAGO, IL 60604
 P. 312.360.4121

SIGNAGE - WAYFINDING
TWO TWELVE
 236 W. 23RD ST., SUITE 802
 NEW YORK, NY 10001
 P. 212.254.9870

FOOD SERVICE
AME HOSPITALITY
 2965 SIX PINES DR., SUITE B210
 THE WOODLANDS, TX 77380
 P. 684.641.2222

WATER FEATURES
OTL
 2150 S. TOWNE CENTER, SUITE 100
 ANAHEIM, CA 92809
 P. 714.637.4747

IRRIGATION
W3 DESIGN
 114 HOBSON MANOR BLVD
 MOORESDALE, PA 14135
 P. 844.231.7042

PSW Job Number:
993A
 Henderson Job Number:
2150002607

ARKANSAS
 LICENSED PROFESSIONAL ENGINEER
 NO. 155598
 11/06/2024

AWSOM
 Bentonville, AR

Issue Date:
02.24.2023

NUMBER	DATE	DESCRIPTION
1	01/23/23	ADDITION
2	05/02/23	ADDITION 2
3	11/17/23	PROG 2
4	06/24/24	PROG 4
5	09/24/24	PROG 5
6	08/24/24	PROG 6
7	09/24/24	PROG 7
8	09/24/24	PROG 8
9	11/06/24	PROG 9

Contents:
ELECTRICAL SITE PLAN

THIS PAGE IS BEST VIEWED IN COLOR
E100.1

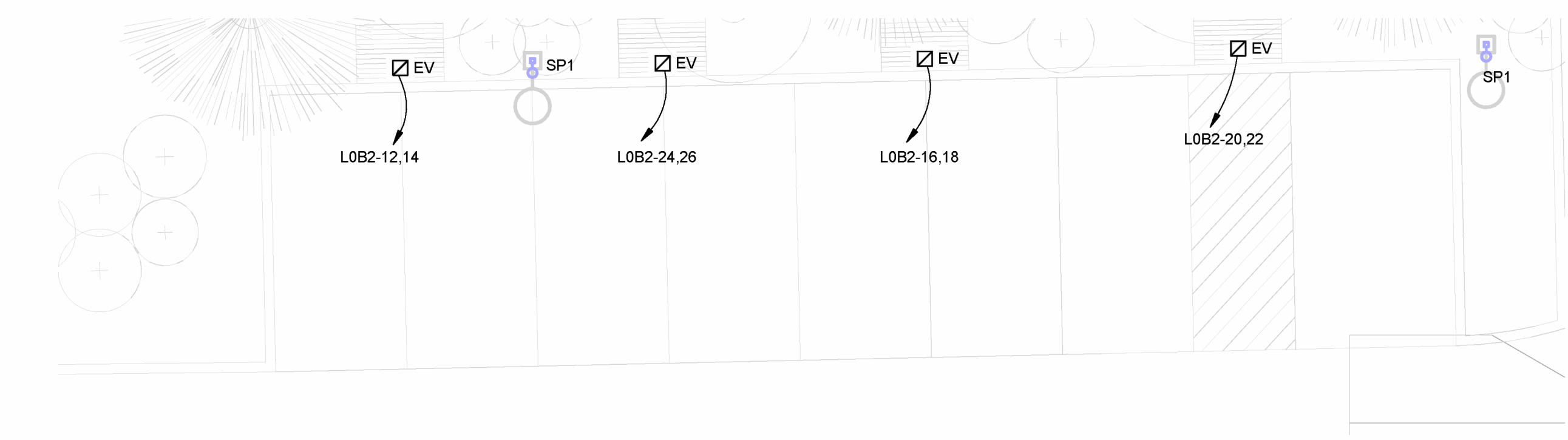

4 ELECTRICAL SITE - EV CHARGING PLAN
 1/8" = 1'-0"

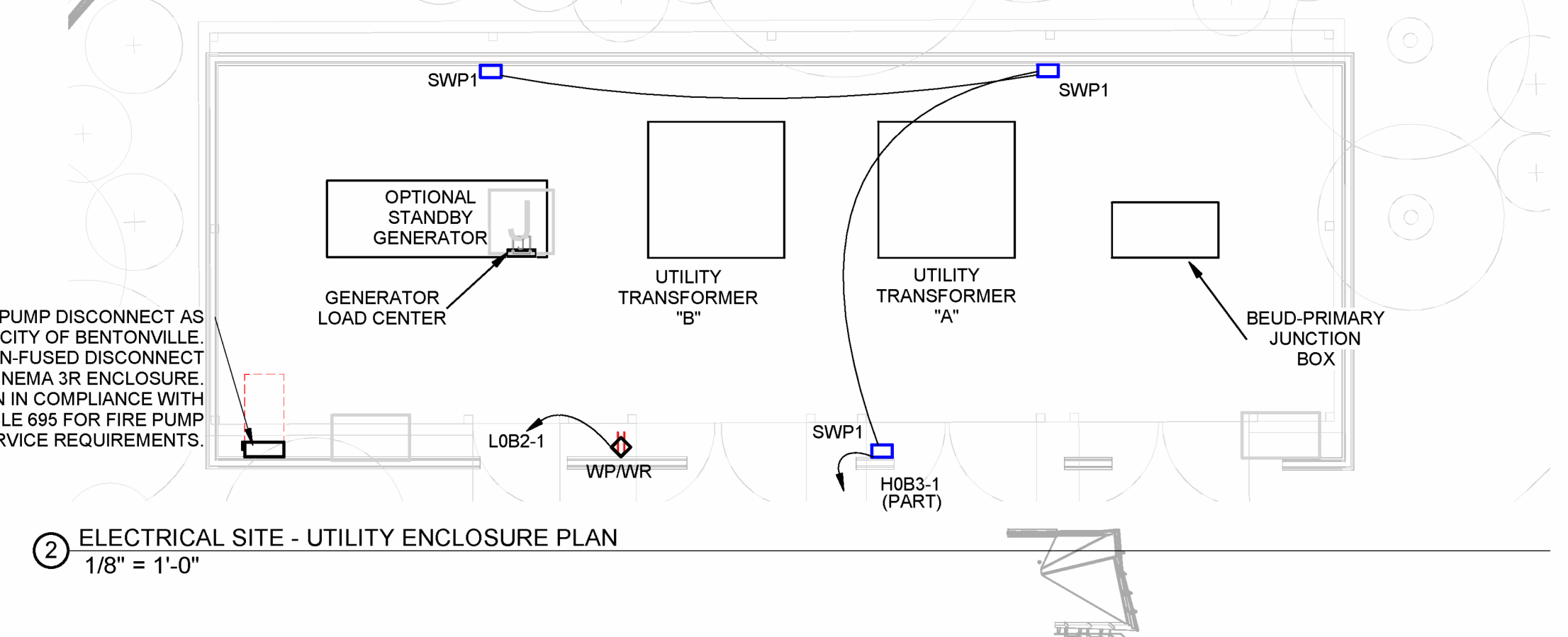

2 ELECTRICAL SITE - UTILITY ENCLOSURE PLAN
 1/8" = 1'-0"

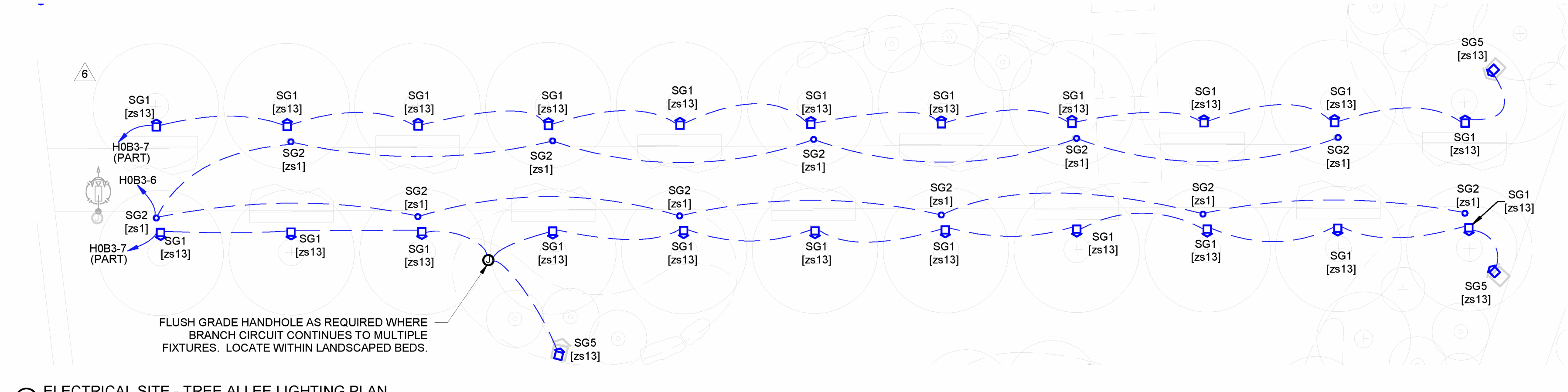

3 ELECTRICAL SITE - TREE ALLEE LIGHTING PLAN
 1/16" = 1'-0"

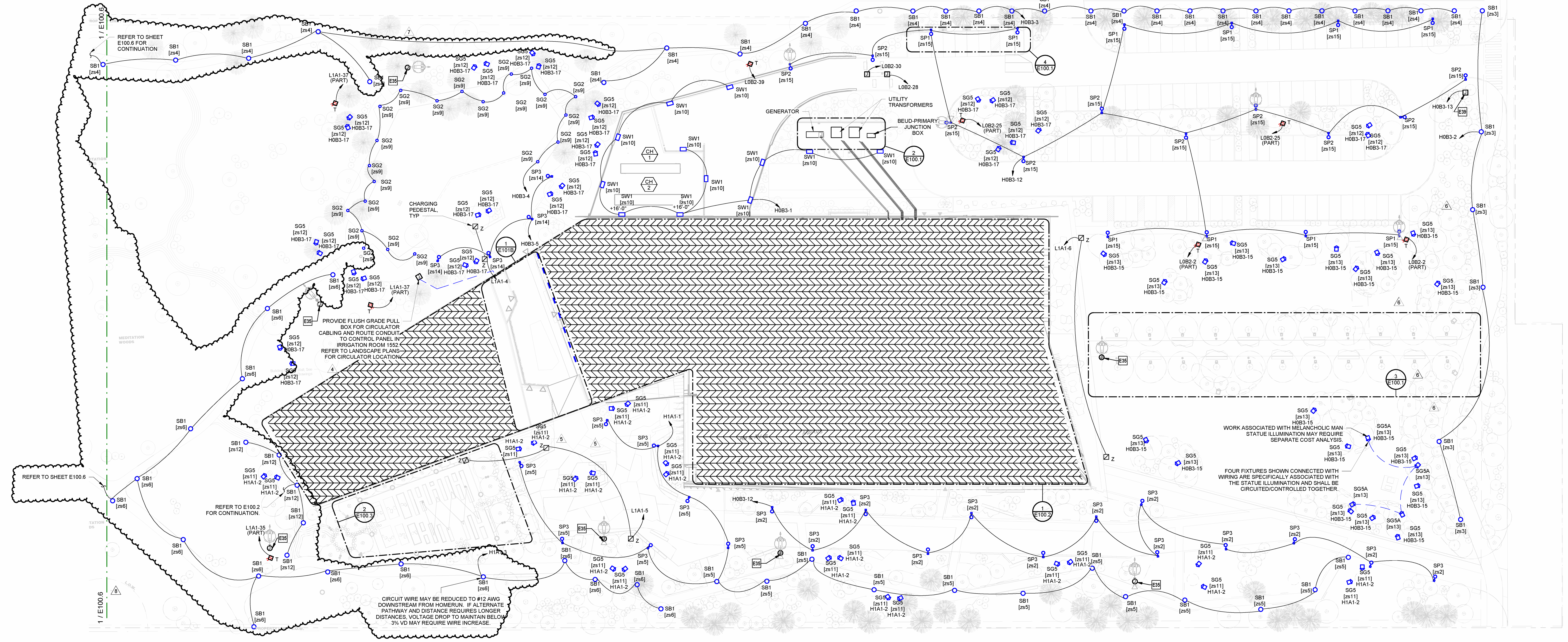

1 ELECTRICAL SITE PLAN
 1" = 30'-0"

KEY PLAN

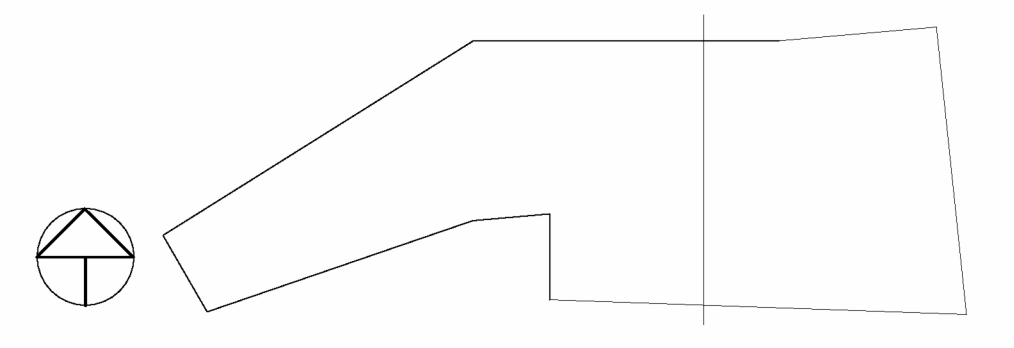

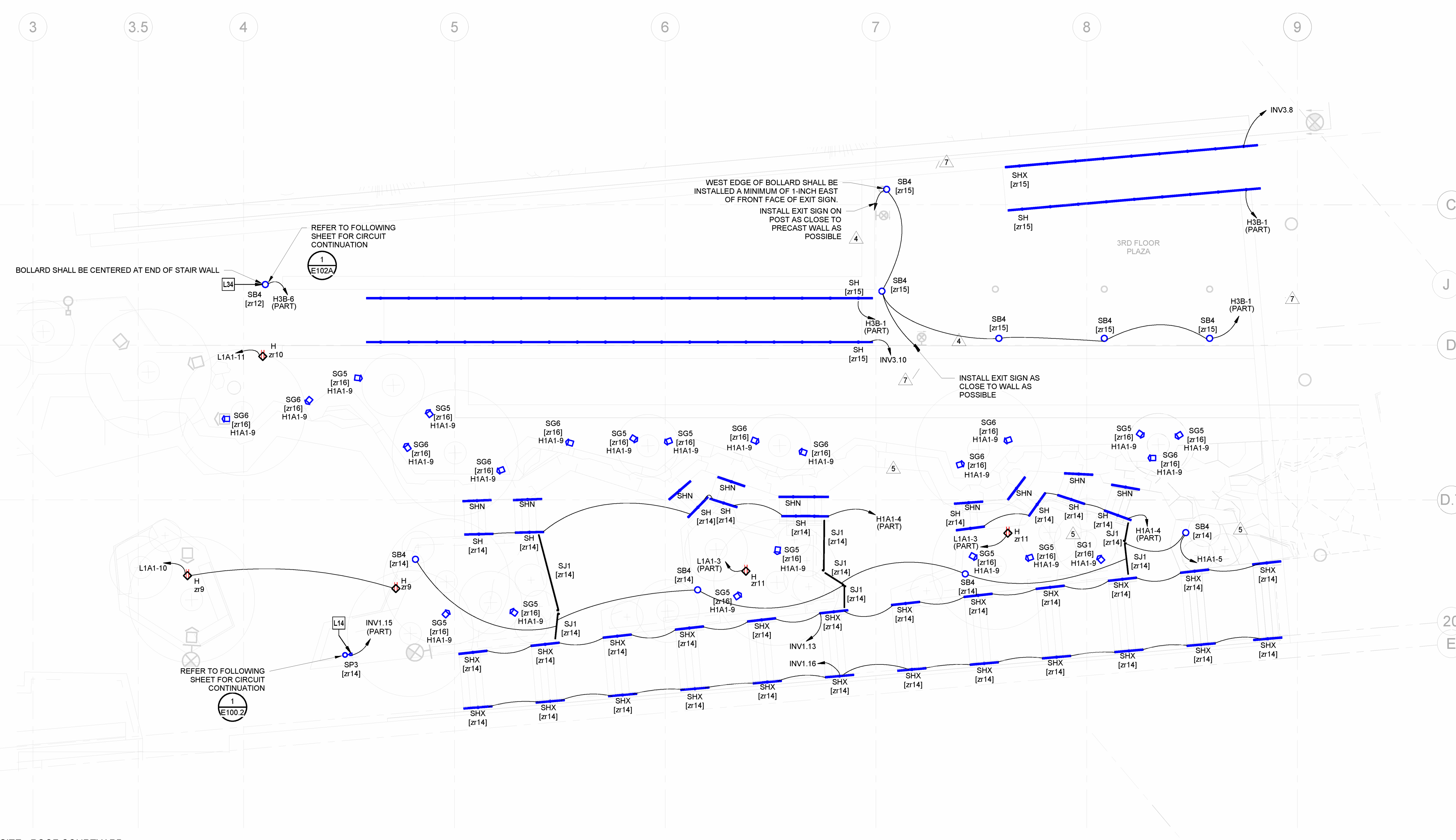

2 ELECTRICAL SITE - ROOF COURTYARD
1/8" = 1'-0"

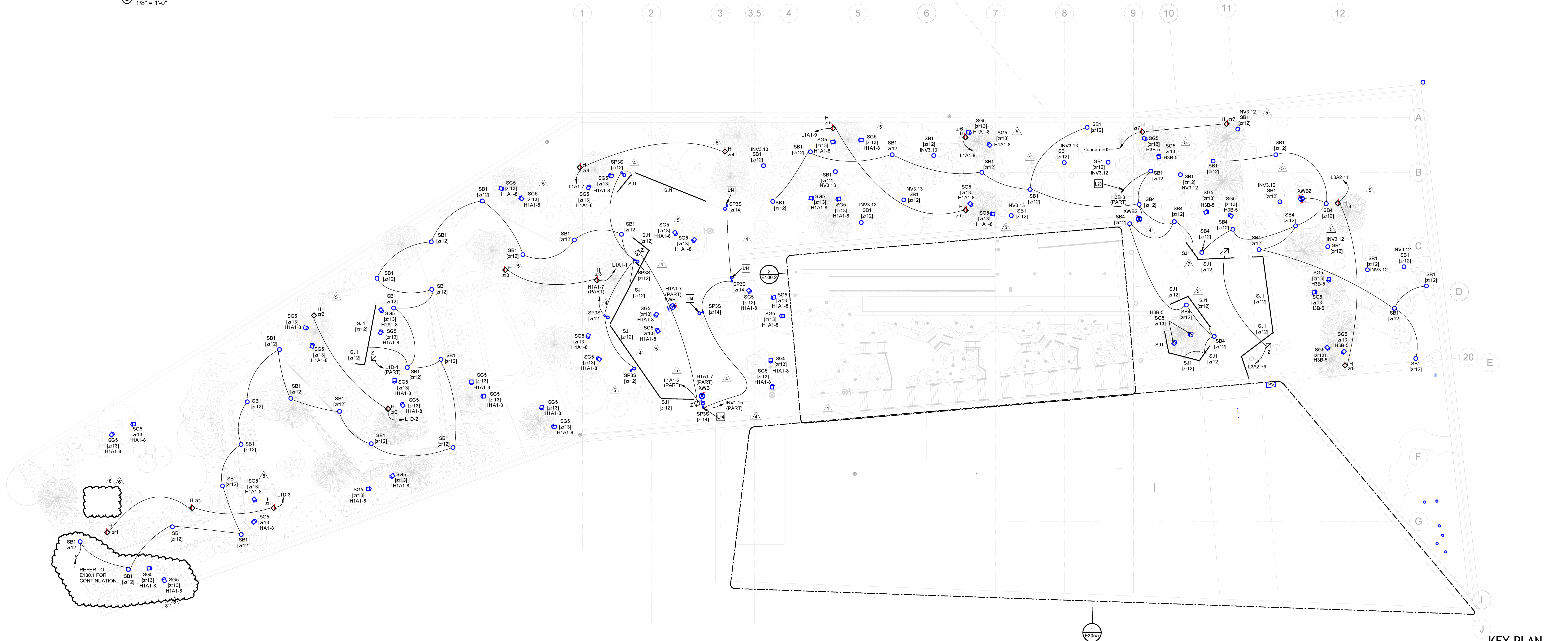

1 ELECTRICAL SITE PLAN - ROOF
1/16" = 1'-0"

- ELECTRICAL PLAN NOTES:**
- L14 LIGHT FIXTURE SHALL BE UTILIZED FOR EMERGENCY EGRESS AND POWERED THROUGH REMOTE BATTERY INVERTER. FIXTURE SHALL BE NORMALLY CONTROLLED WITH CONTROL ZONE INDICATED.
 - L20 PROVIDE UNCONTROLLED HOT TO ALL EXTERIOR EMERGENCY LIGHTING FIXTURES.
 - L34 FIXTURE PROVIDE WITH INTEGRAL EMERGENCY BATTERY AND SHALL BE PROVIDED WITH UNCONTROLLED HOT FOR CIRCUIT SENSING.

PSW Job Number:
993A
Henderson Job Number:
2150002607

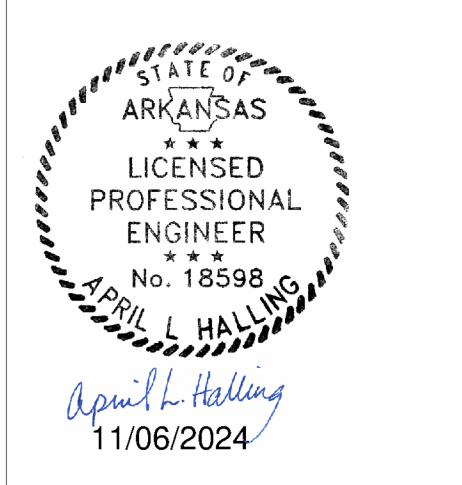

AWSOM
Bentonville, AR

Issue Date:
02.24.2023

NUMBER	DATE	DESCRIPTION
1	03/23/23	As-Built
2	06/02/23	As-Built #2
3	12/02/23	PROCES
4	06/02/24	PROCES
5	06/02/24	PROCES
6	06/02/24	PROCES
7	06/02/24	PROCES
8	11/06/24	PROCES

Contents:
ELECTRICAL SITE PLAN - ROOF



REVISIONS		
NUMBER	DATE	DESCRIPTION
1	08.29.23	PROJ.03
2	11.08.24	PROJ.02

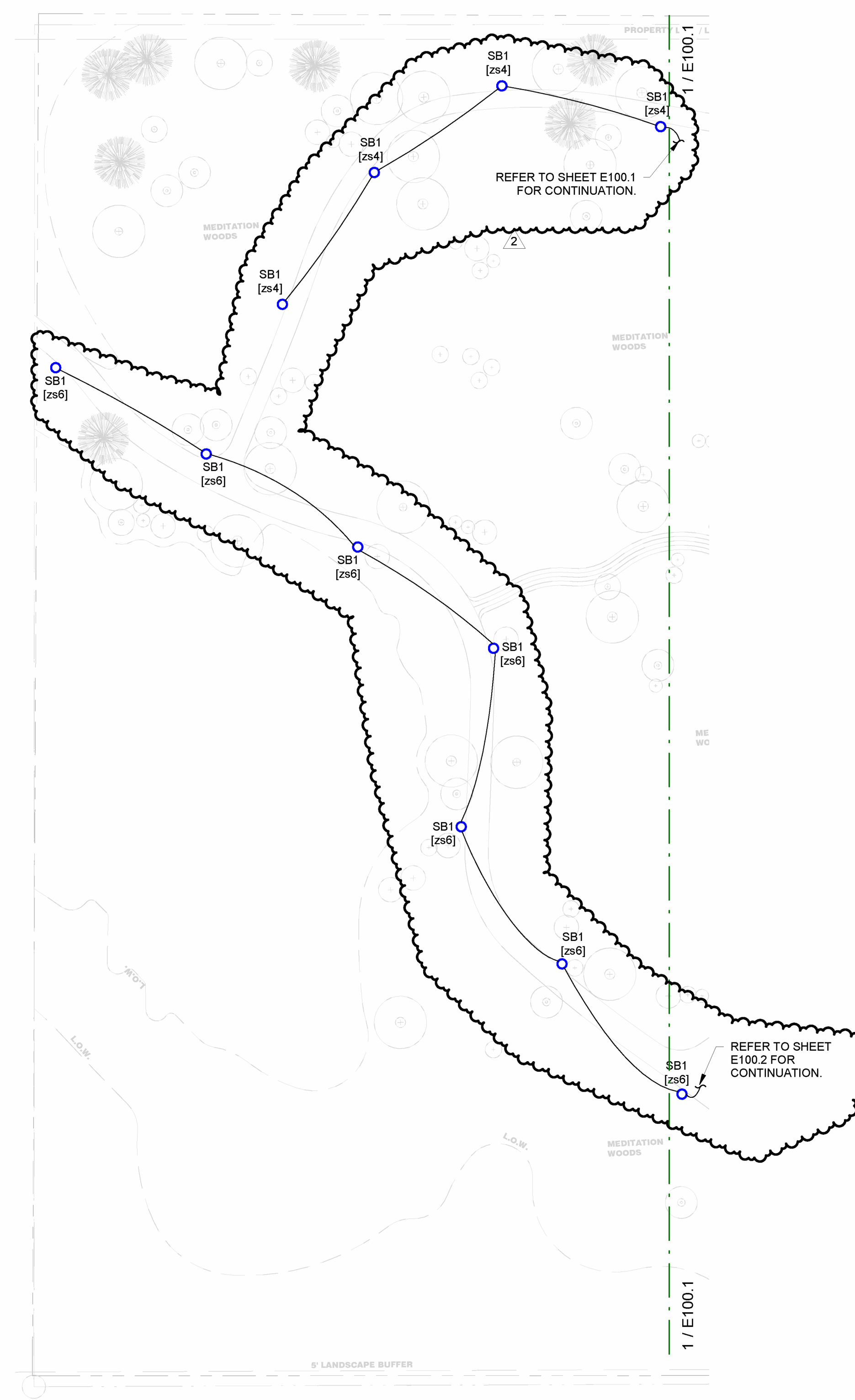

ELECTRICAL SITE PLAN WEST WOODLAND
1" = 30'-0"