



# AIA<sup>®</sup> Document G709™ – 2018

## Proposal Request

**PROJECT:** *(name and address)*  
AWSOM  
Bentonville, Arkansas

**CONTRACT INFORMATION:**  
Contract For: General Construction  
Date: 11.29.2021

Architect's Project Number: 993A  
Proposal Request Number: 119  
Proposal Request Date: 03.18.2025

**OWNER:** *(name and address)*  
AWSOM Lands, LLC  
PO Box 2030  
Bentonville, AR 72712

**ARCHITECT:** *(name and address)*  
Polk Stanley Wilcox  
509 W. Spring St., Ste 150  
Fayetteville, AR 72701

**CONTRACTOR:** *(name and address)*  
Crossland Construction Company  
1800 S. 52nd Street, Suite 410  
Rogers, AR 72758

The Owner requests an itemized proposal for changes to the Contract Sum and Contract Time for proposed modifications to the Contract Documents described herein. The Contractor shall submit this proposal within five (5) days or notify the Architect in writing of the anticipated date of submission.

*(Insert a detailed description of the proposed modifications to the Contract Documents and, if applicable, attach or reference specific exhibits.)*

Refer to the attached Proposal Request 119 Narrative listing revised drawings with brief description of changes.

**THIS IS NOT A CHANGE ORDER, A CONSTRUCTION CHANGE DIRECTIVE, OR A DIRECTION TO PROCEED WITH THE WORK DESCRIBED IN THE PROPOSED MODIFICATIONS.**

---

### REQUESTED BY THE ARCHITECT:

Mark Herrmann, AIA  
\_\_\_\_\_  
PRINTED NAME AND TITLE

# PROPOSAL REQUEST 119

## Revisions to Kid's Nook

**ISSUED:** March 18<sup>th</sup>, 2025

**PROJECT:** AWSOM  
BENTONVILLE, AR

**FROM ARCHITECT:** POLK STANLEY WILCOX ARCHITECTS  
801 SOUTH SPRING ST.  
LITTLE ROCK AR 72201

**TO CONTRACTOR:** CROSSLAND CONSTRUCTION COMPANY, INC

---

### PROPOSAL REQUEST 119 BRIEF

This PR revises Kid's Nook details and paint.

### REVISED DRAWING SHEETS

#### 1) ARCHITECTURAL

- a) Refer to Revised Sheet **A616**, with original issue date 02.24.2023 and revised date 03.18.2025.
  - Detail 2: Added hardwood 1X to face of steps as indicated in drawings. Paint to match surrounding area.
  - Detail 3: Added hardwood 1X to face of steps as indicated in drawings. Paint to match surrounding area.
- b) Refer to Revised Sheet **A660**, with original issue date 02.24.2023 and revised date 03.18.2025.
  - Detail 12: Added hardwood 1X to face of steps as indicated in drawings. Paint to match surrounding area.
  - Detail 13: Added hardwood 1X to face of steps as indicated in drawings. Paint to match surrounding area.

**End of PR 119**



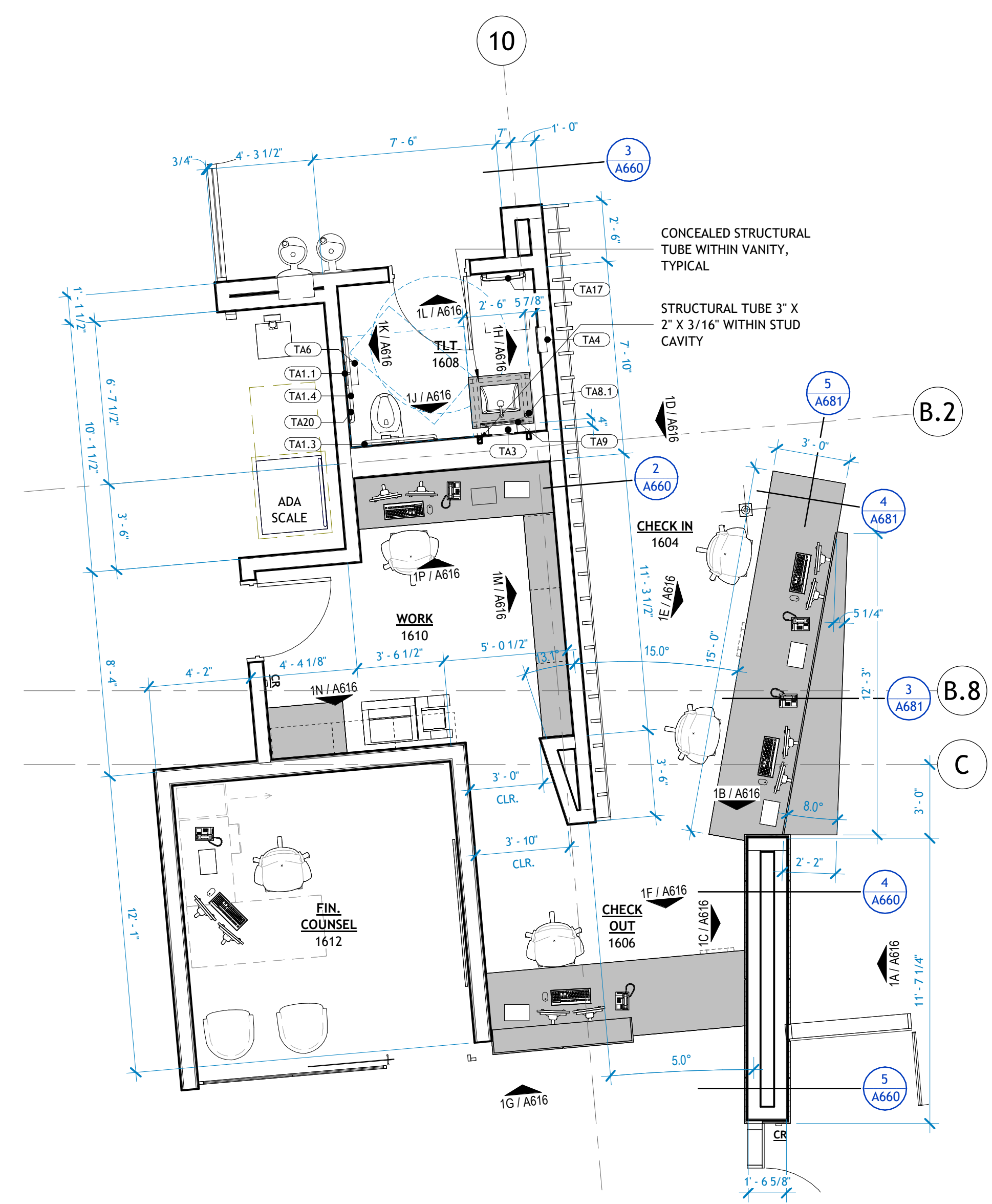

**1** 1604/1606/1608/1610 CHECK IN + CHECK OUT+ TOILET  
1/4" = 1'-0"

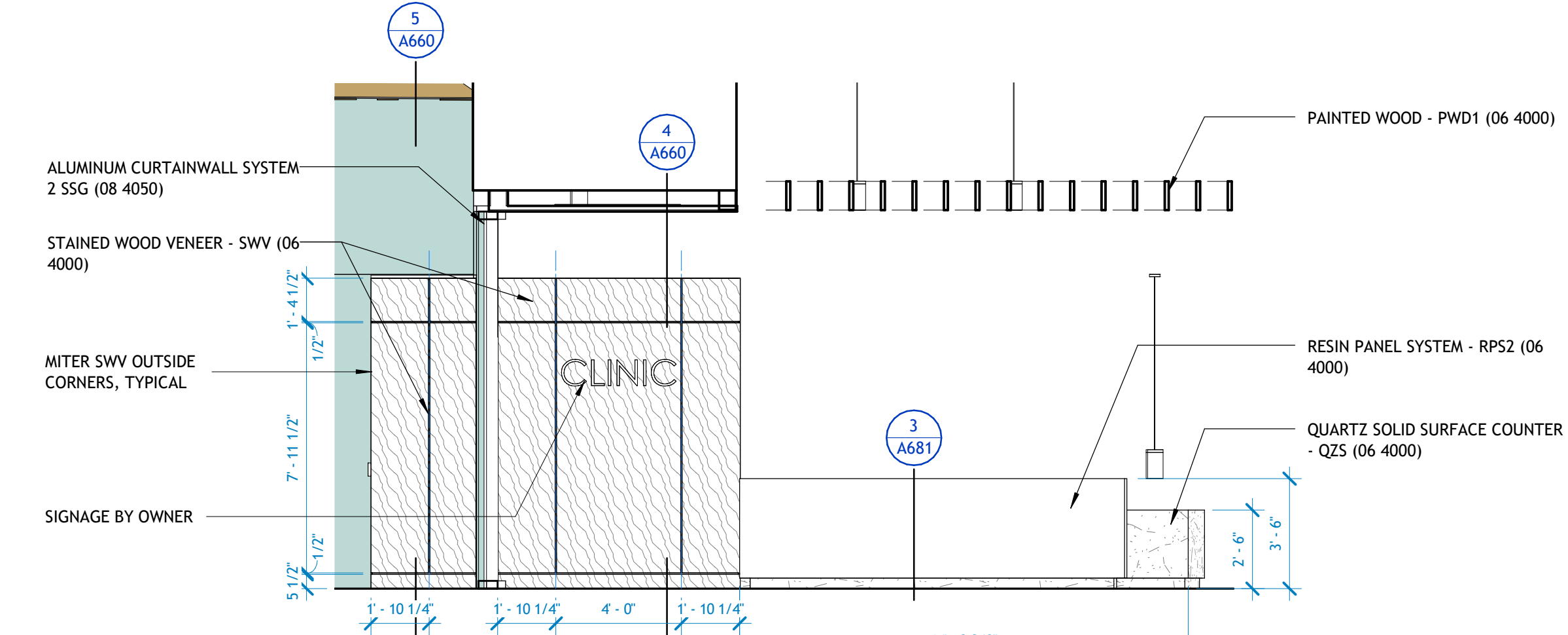

**1A** 1604 CHECK IN - WEST  
1/4" = 1'-0"

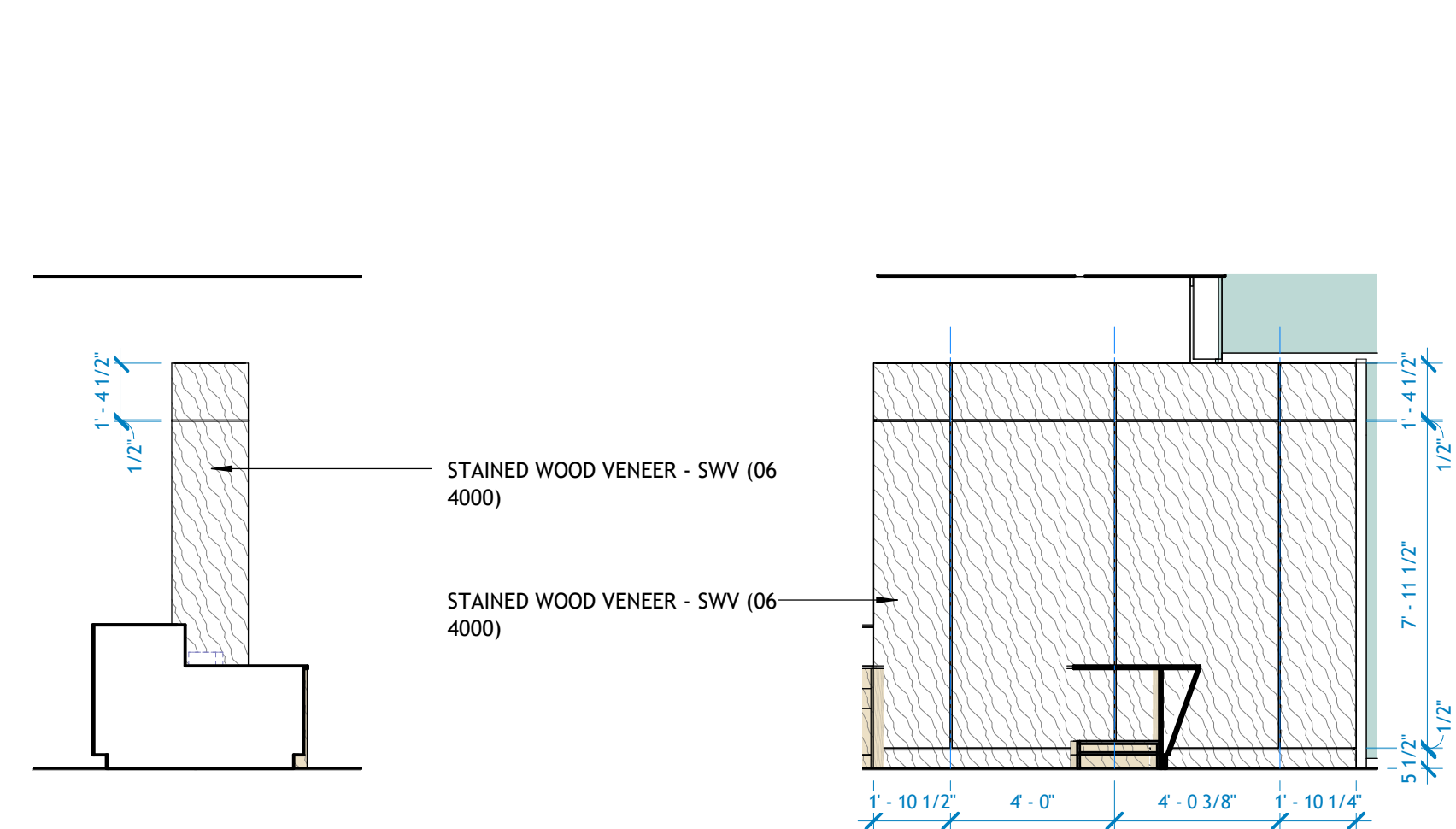

**1B** 1604 CHECK IN - SOUTH  
1/4" = 1'-0"

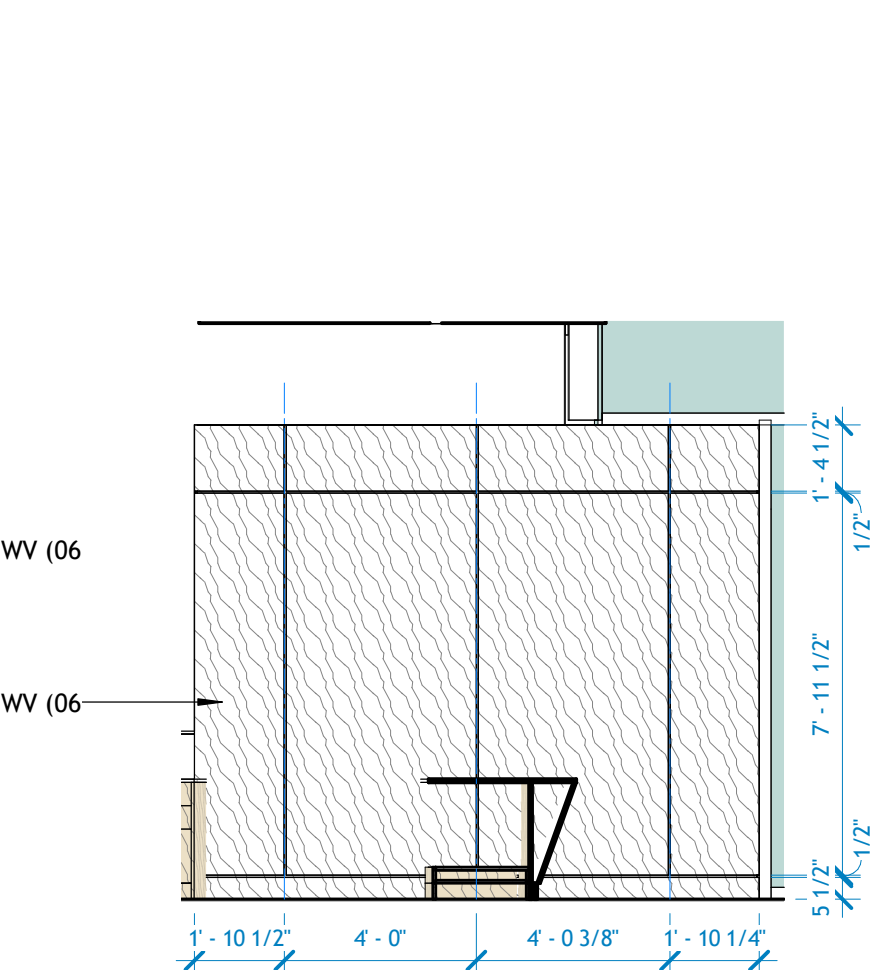

**1C** 1606 CHECK OUT - EAST  
1/4" = 1'-0"

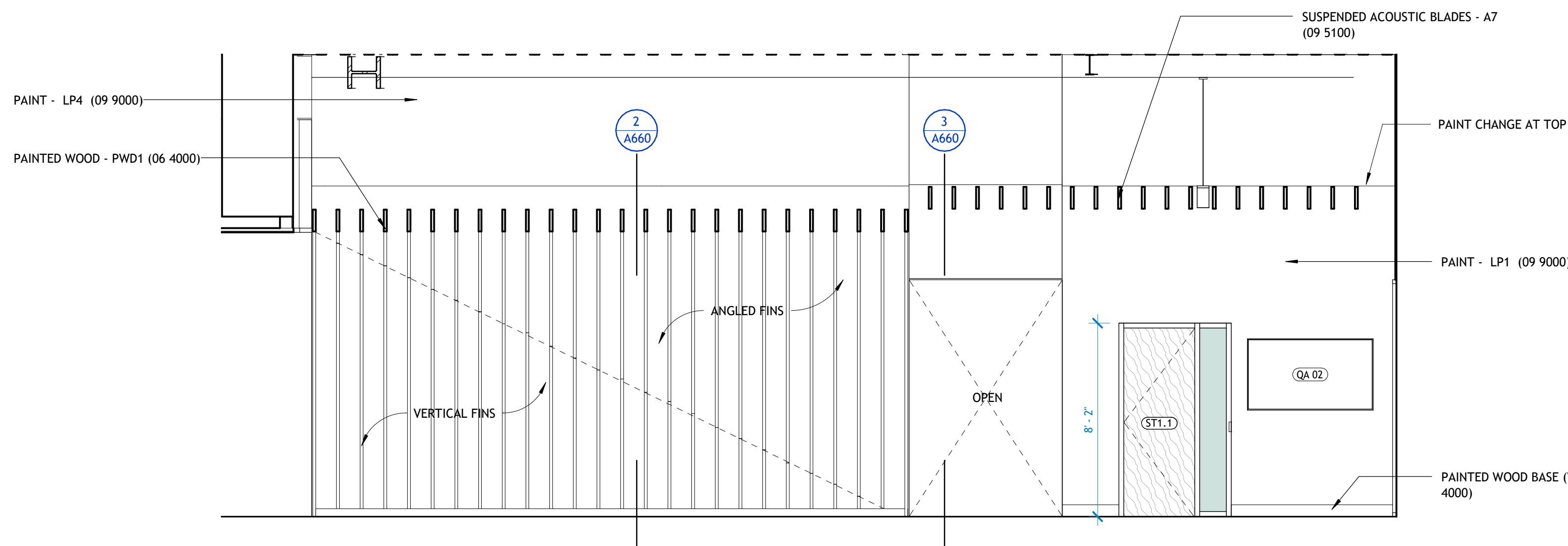

**1D** 1604 CHECK IN - WEST2  
1/4" = 1'-0"

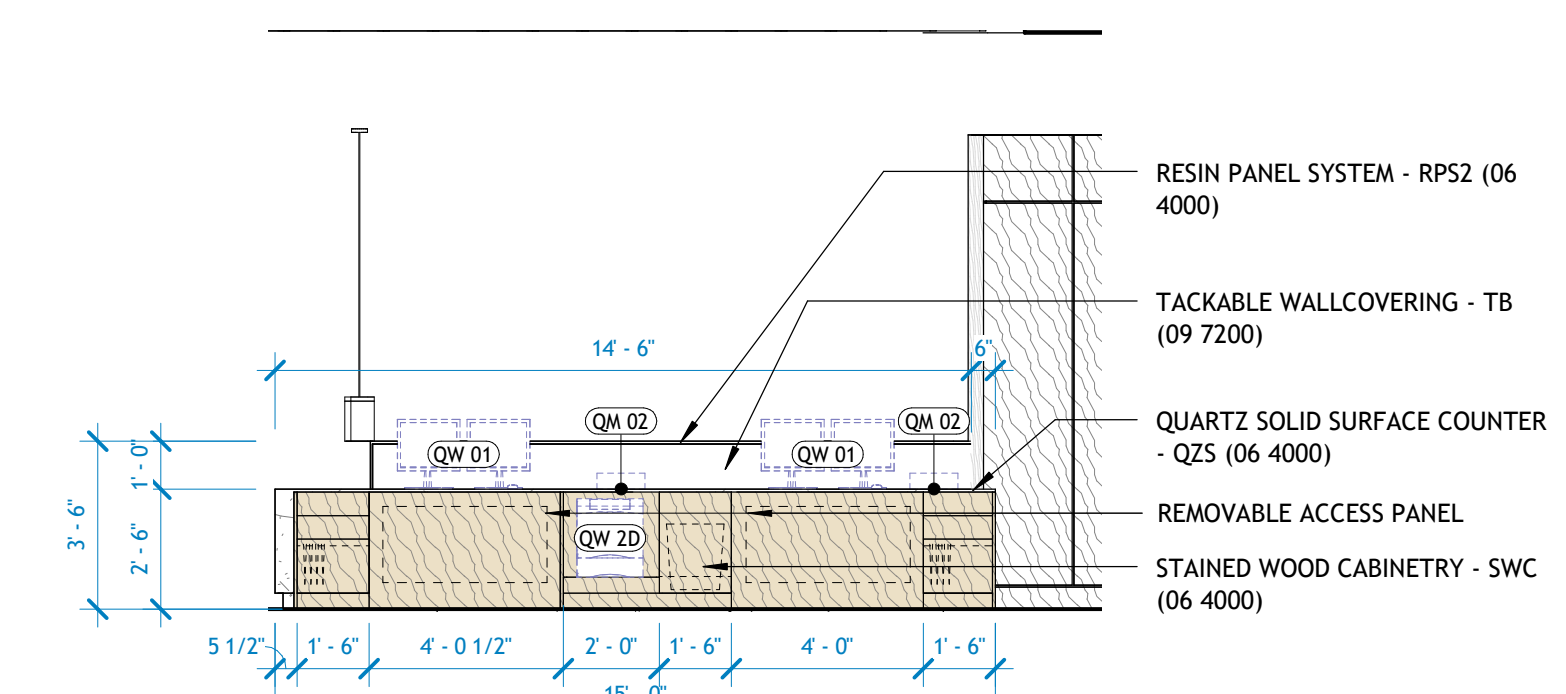

**1E** 1604 CHECK IN - INTERIOR  
1/4" = 1'-0"

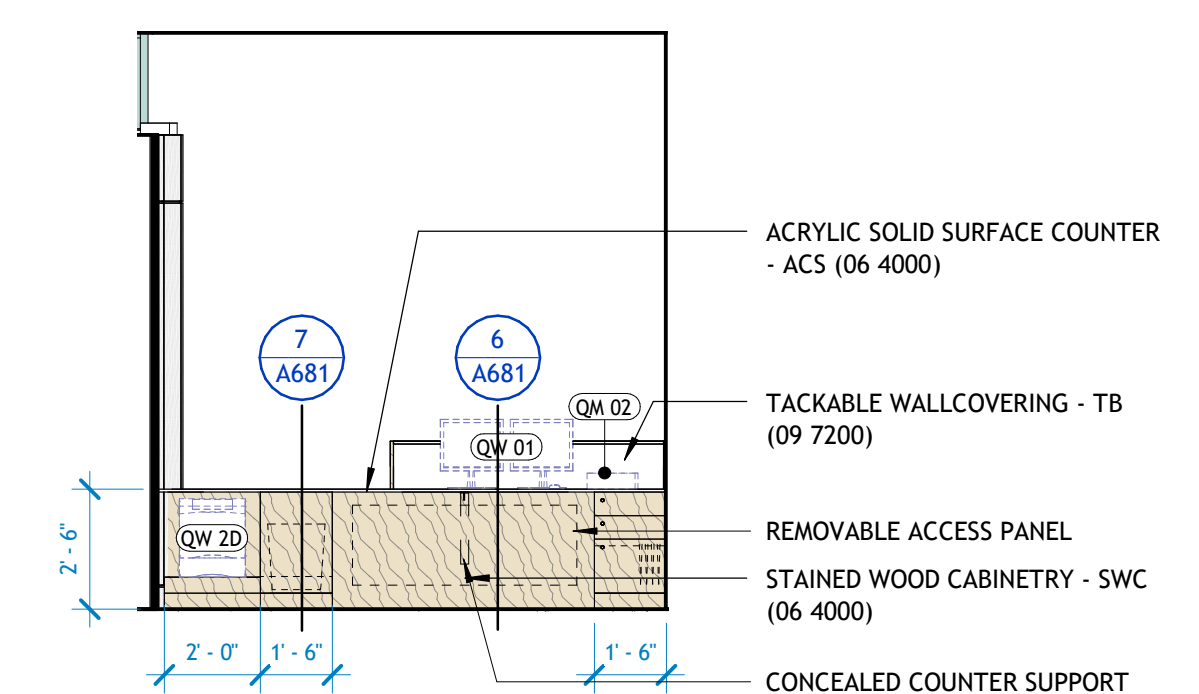

**1F** 1606 CHECK OUT - SOUTH  
1/4" = 1'-0"

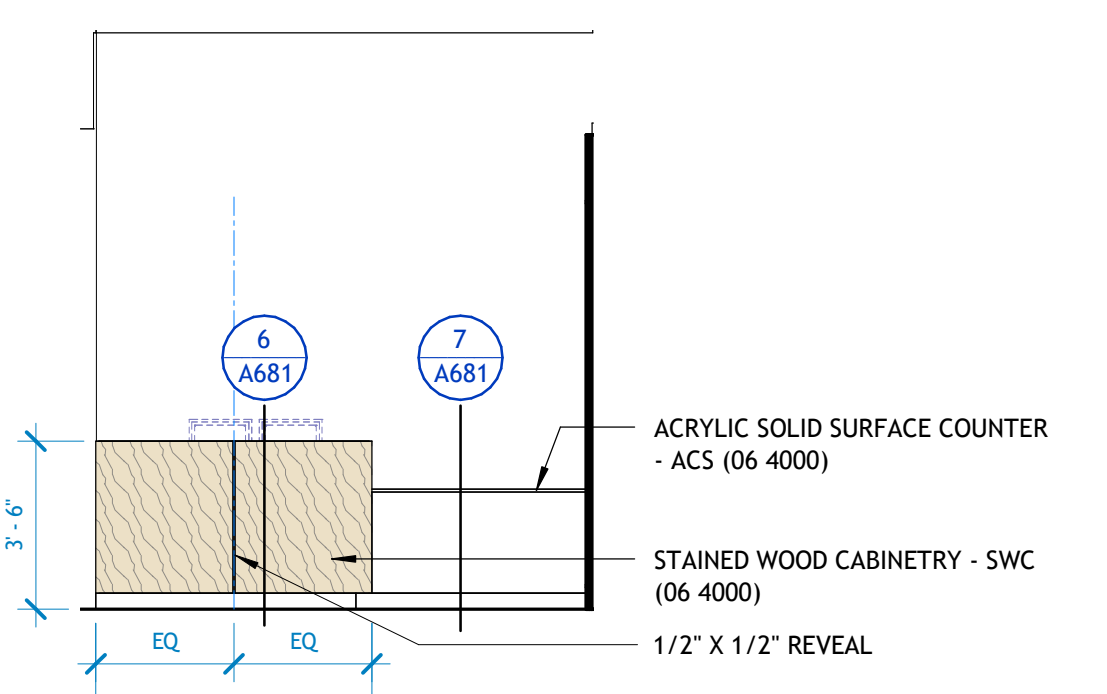

**1G** 1606 CHECK OUT - NORTH  
1/4" = 1'-0"

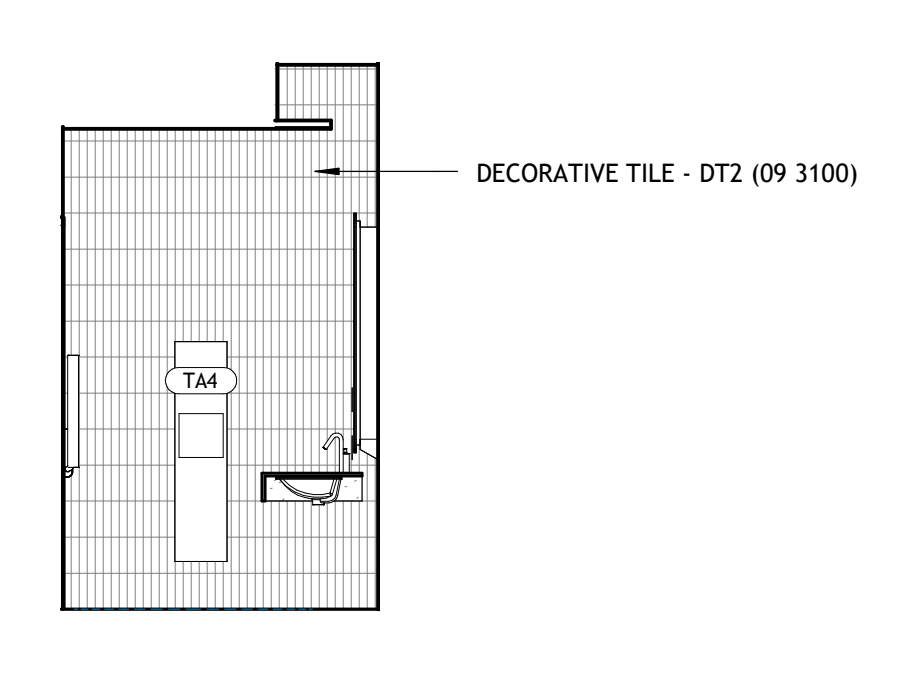

**1H** 1608 TOILET - EAST  
1/4" = 1'-0"

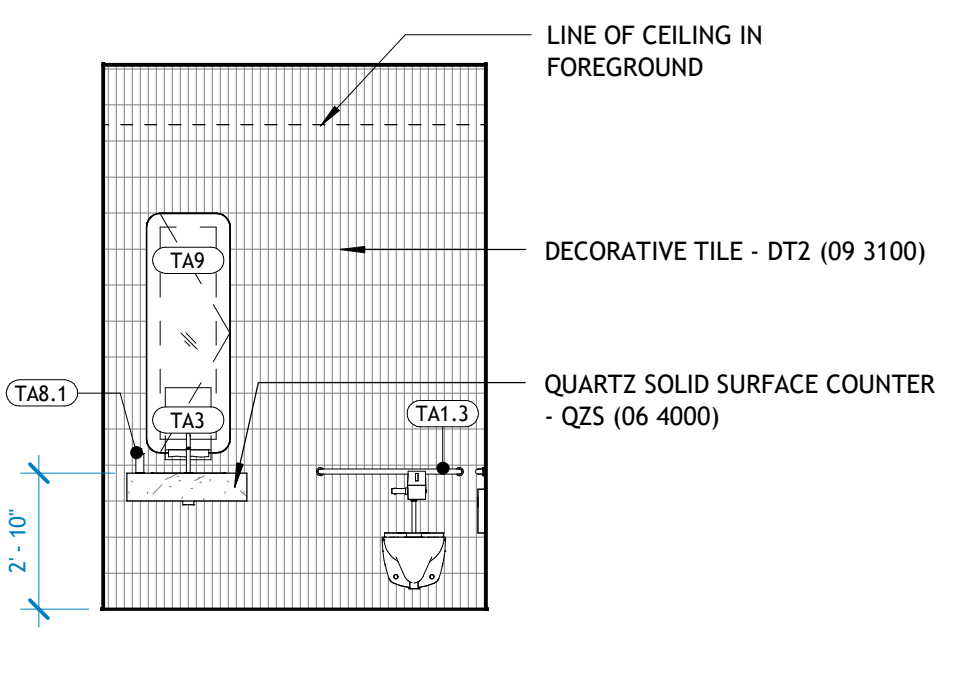

**1J** 1608 TOILET - SOUTH  
1/4" = 1'-0"

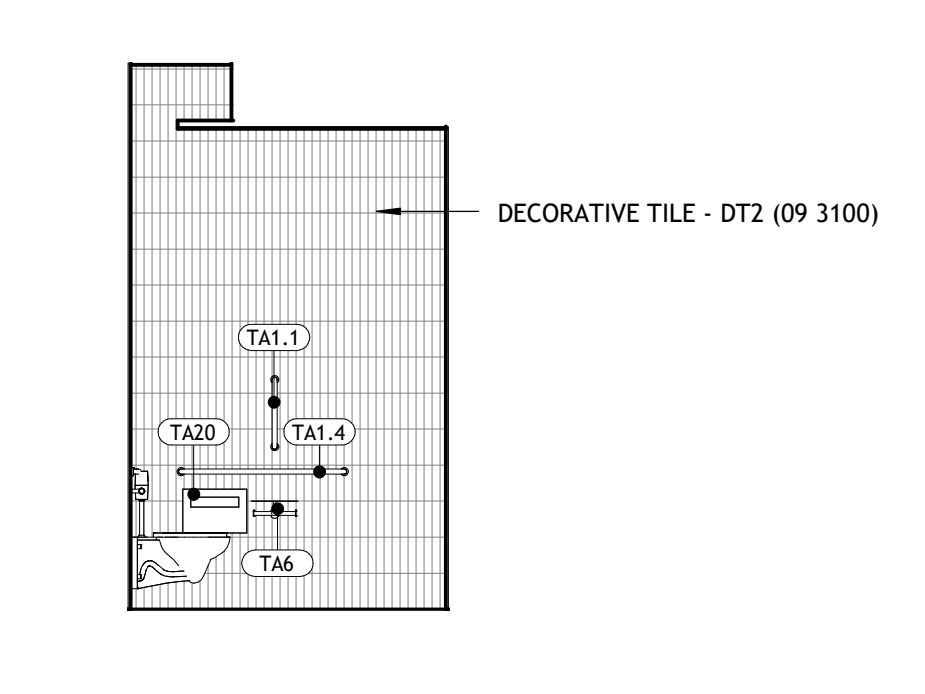

**1K** 1608 TOILET - WEST  
1/4" = 1'-0"

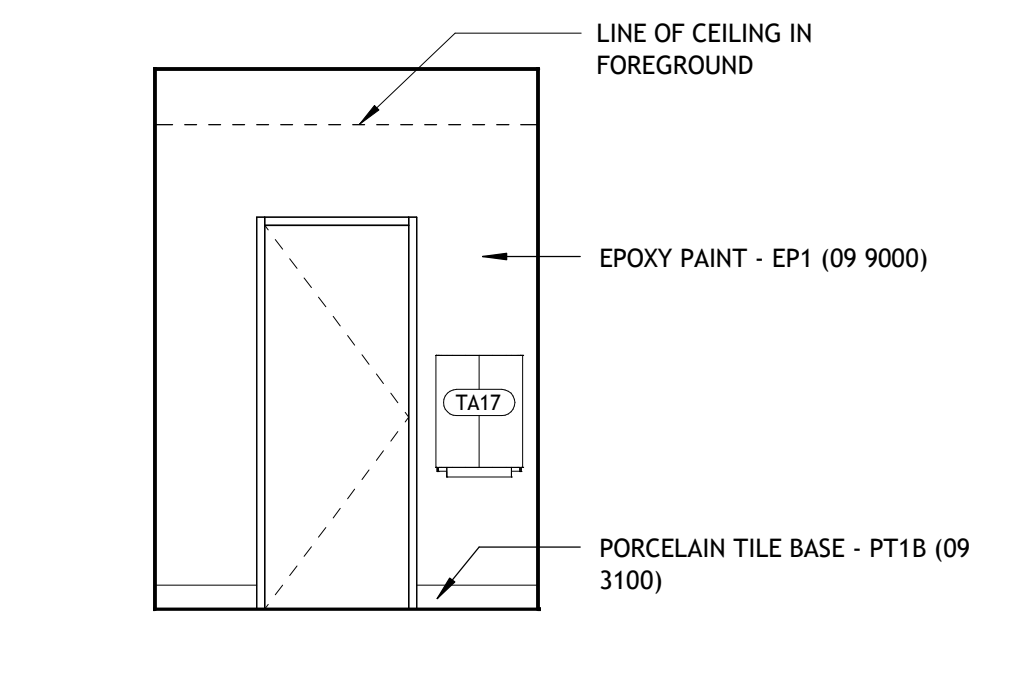

**1L** 1608 TOILET - NORTH  
1/4" = 1'-0"

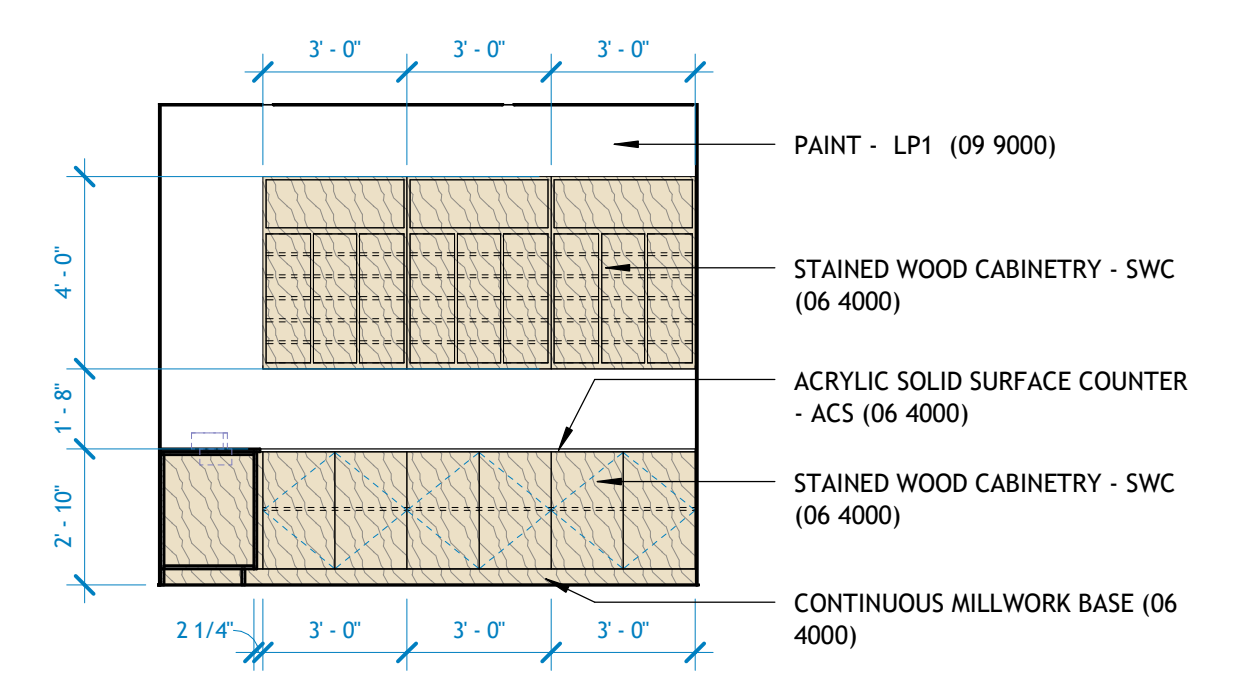

**1M** 1610 WORK - EAST  
1/4" = 1'-0"

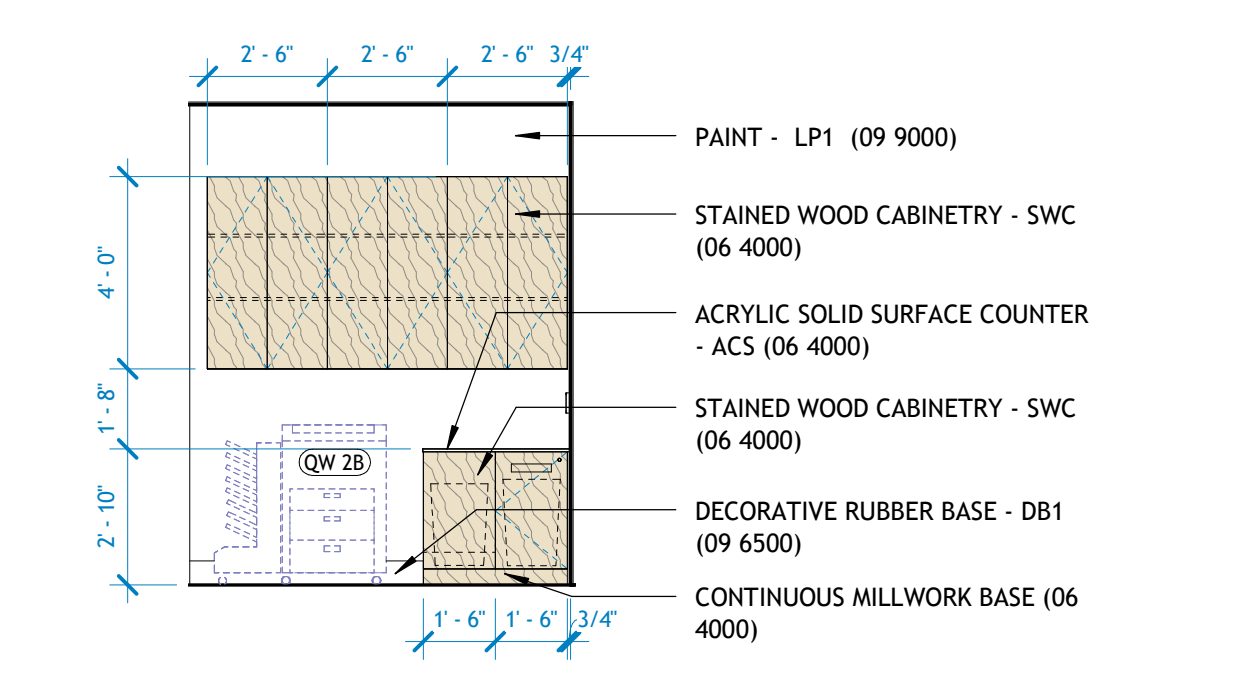

**1N** 1610 WORK - SOUTH  
1/4" = 1'-0"

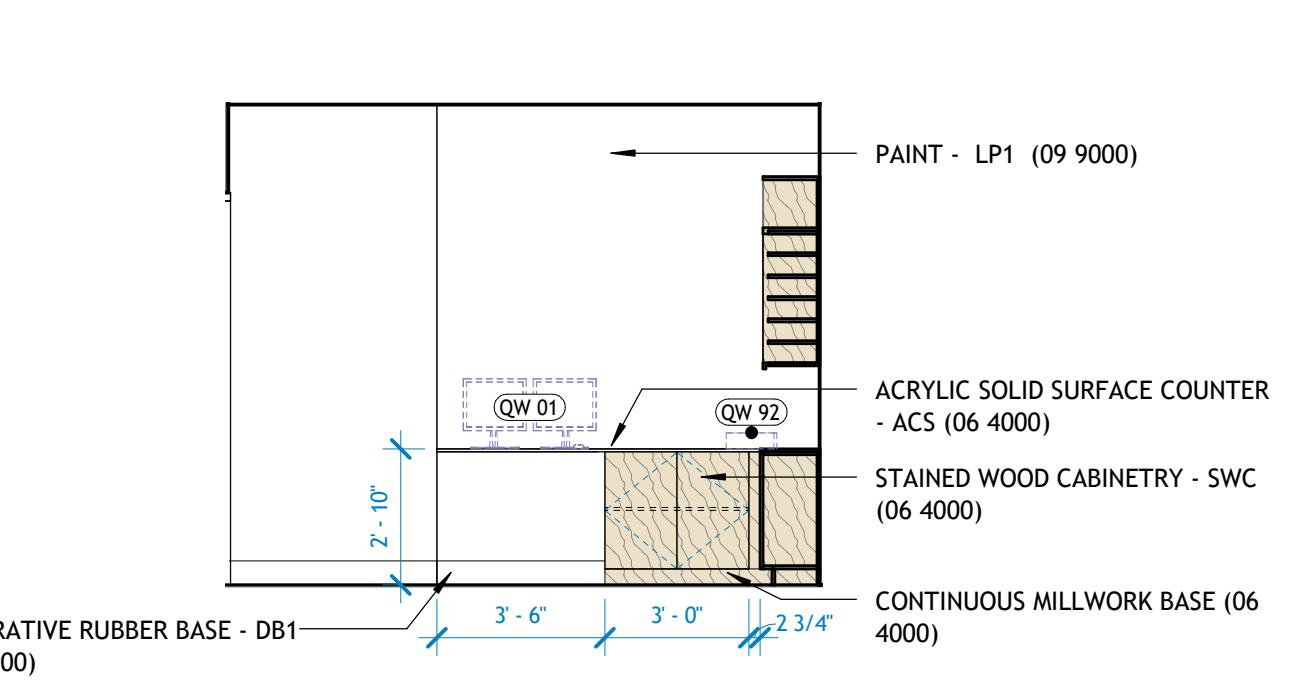

**1P** 1610 WORK - NORTH  
1/4" = 1'-0"

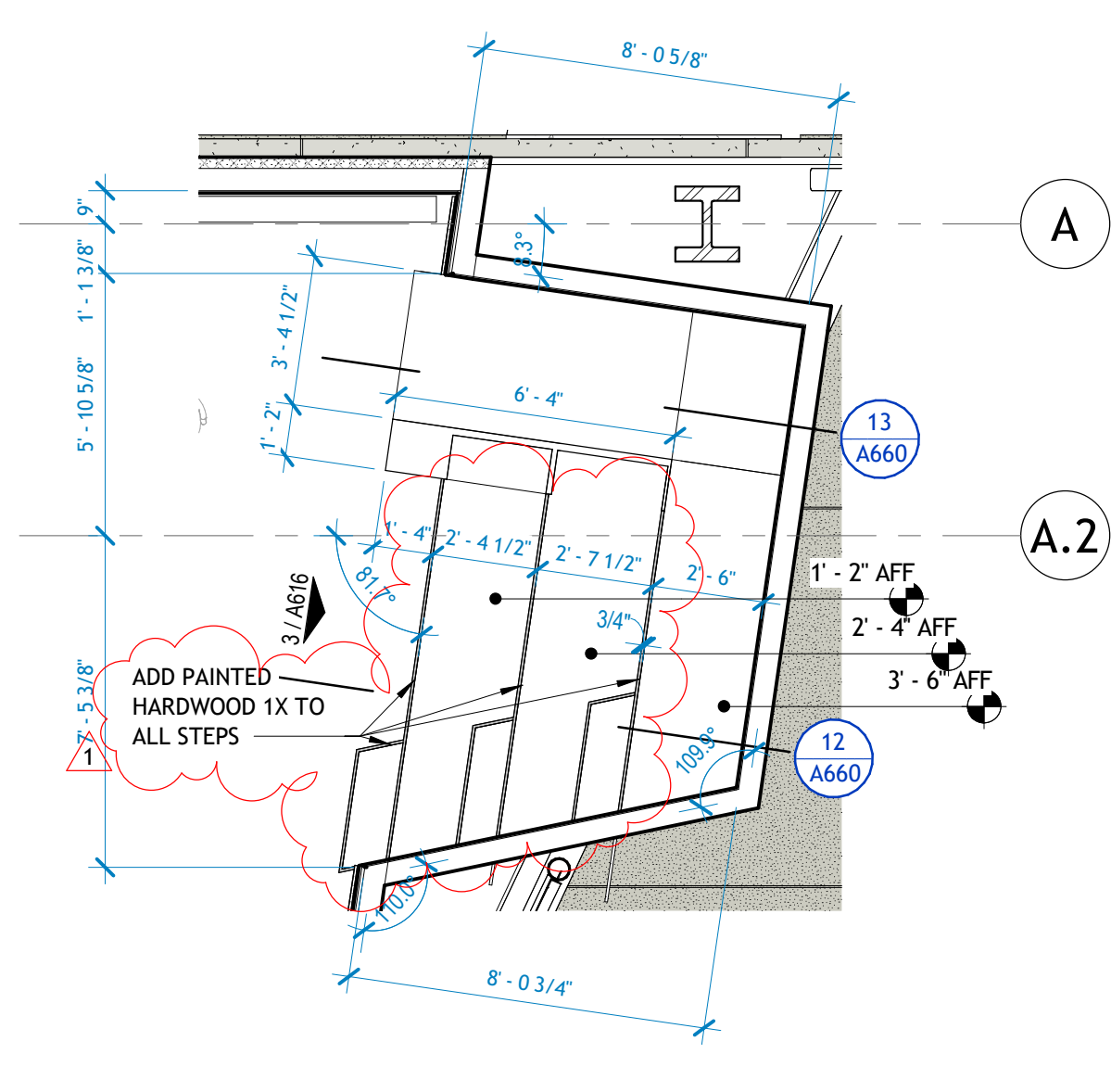

**2** CLINIC CHILDREN'S AREA  
1/4" = 1'-0"

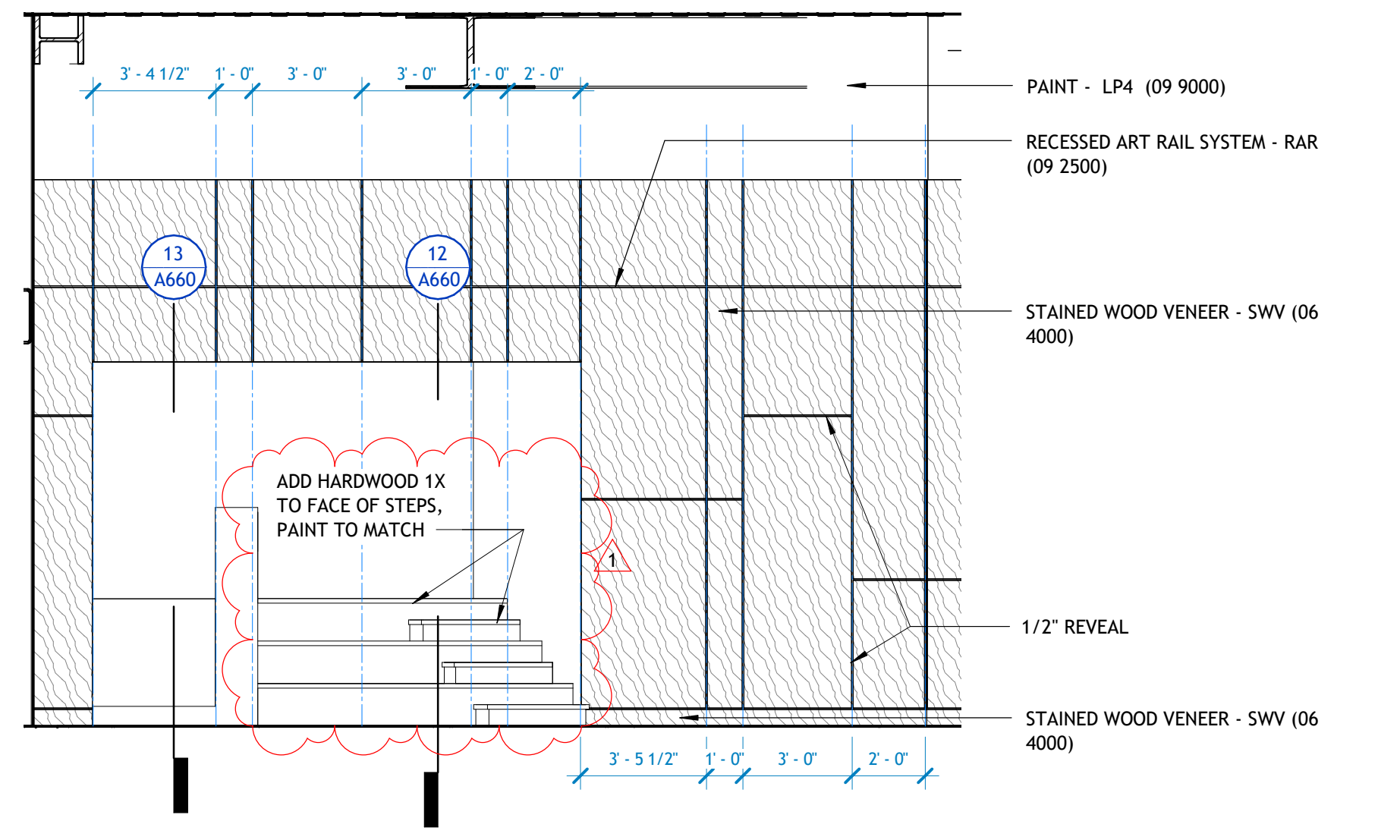

**3** 1602 CLINIC WAITING - EAST1  
1/4" = 1'-0"

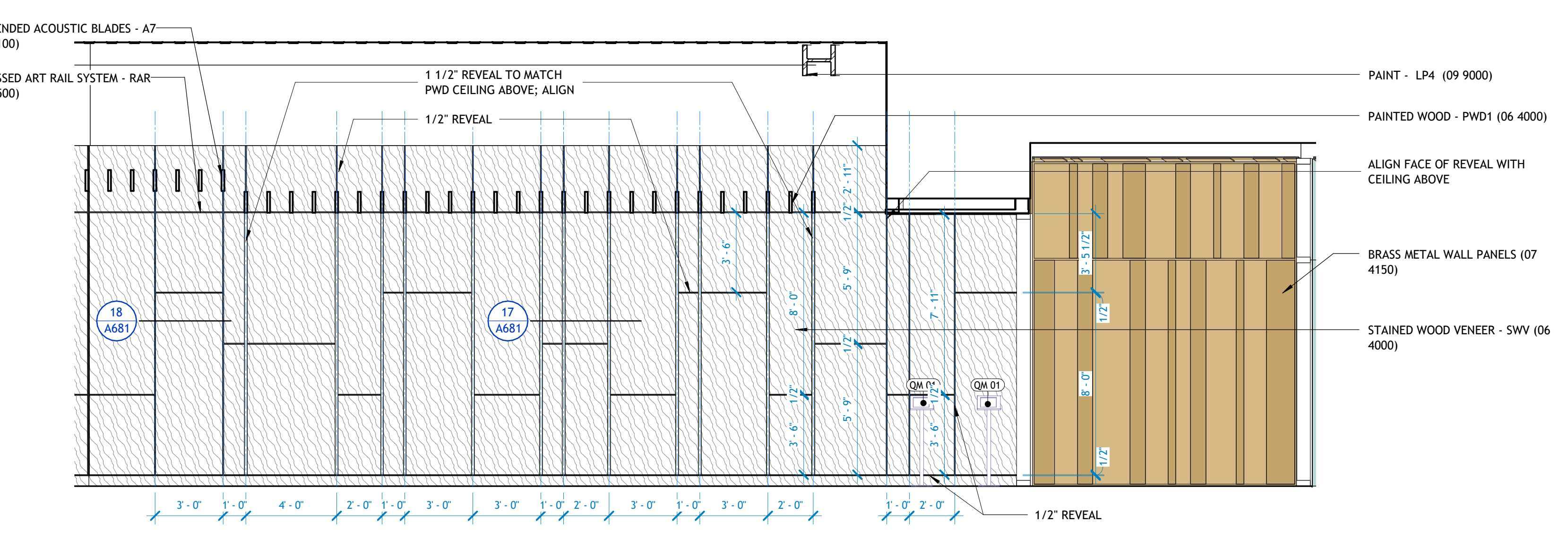

**4** 1602 CLINIC WAITING - EAST2  
1/4" = 1'-0"





REVISIONS		
NUMBER	DATE	DESCRIPTION
1	03.13.2023	ADDENDUM 1
2	03.18.2025	PR 119

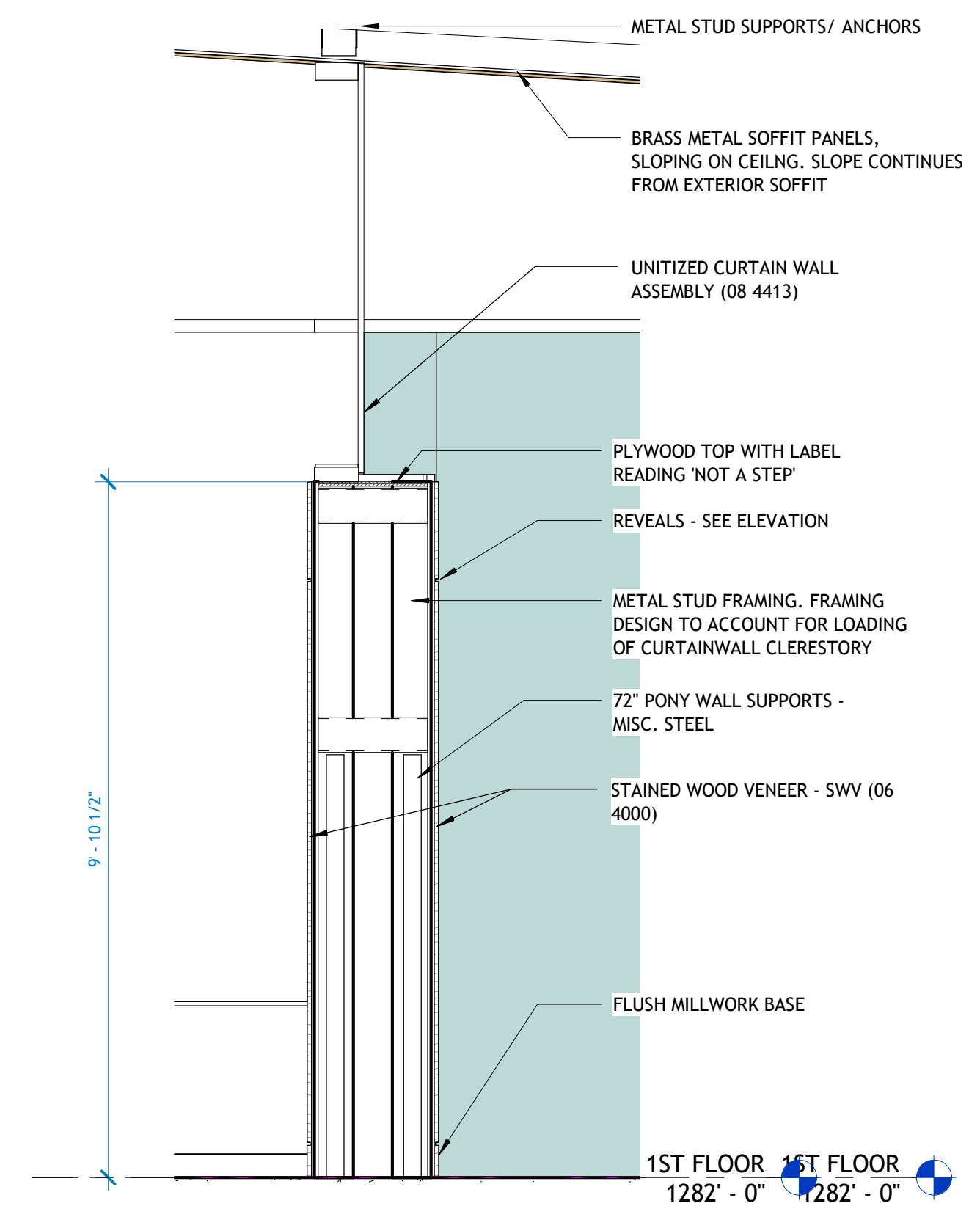

**5** | L1 CLINIC SIGNAGE WALL, VESTIBULE  
1/2" = 1'-0"

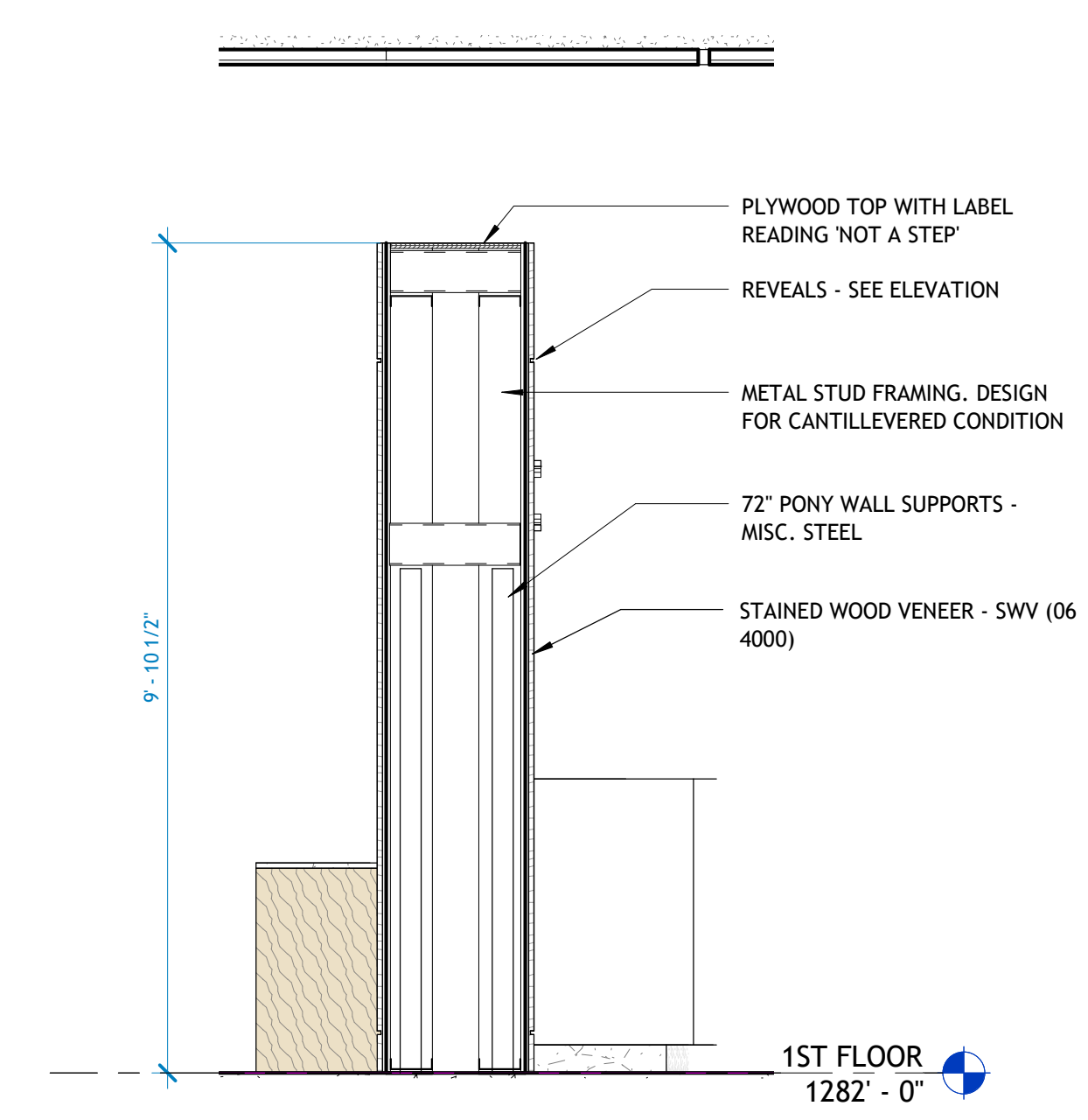

**4** | L1 CLINIC SIGNAGE WALL  
1/2" = 1'-0"

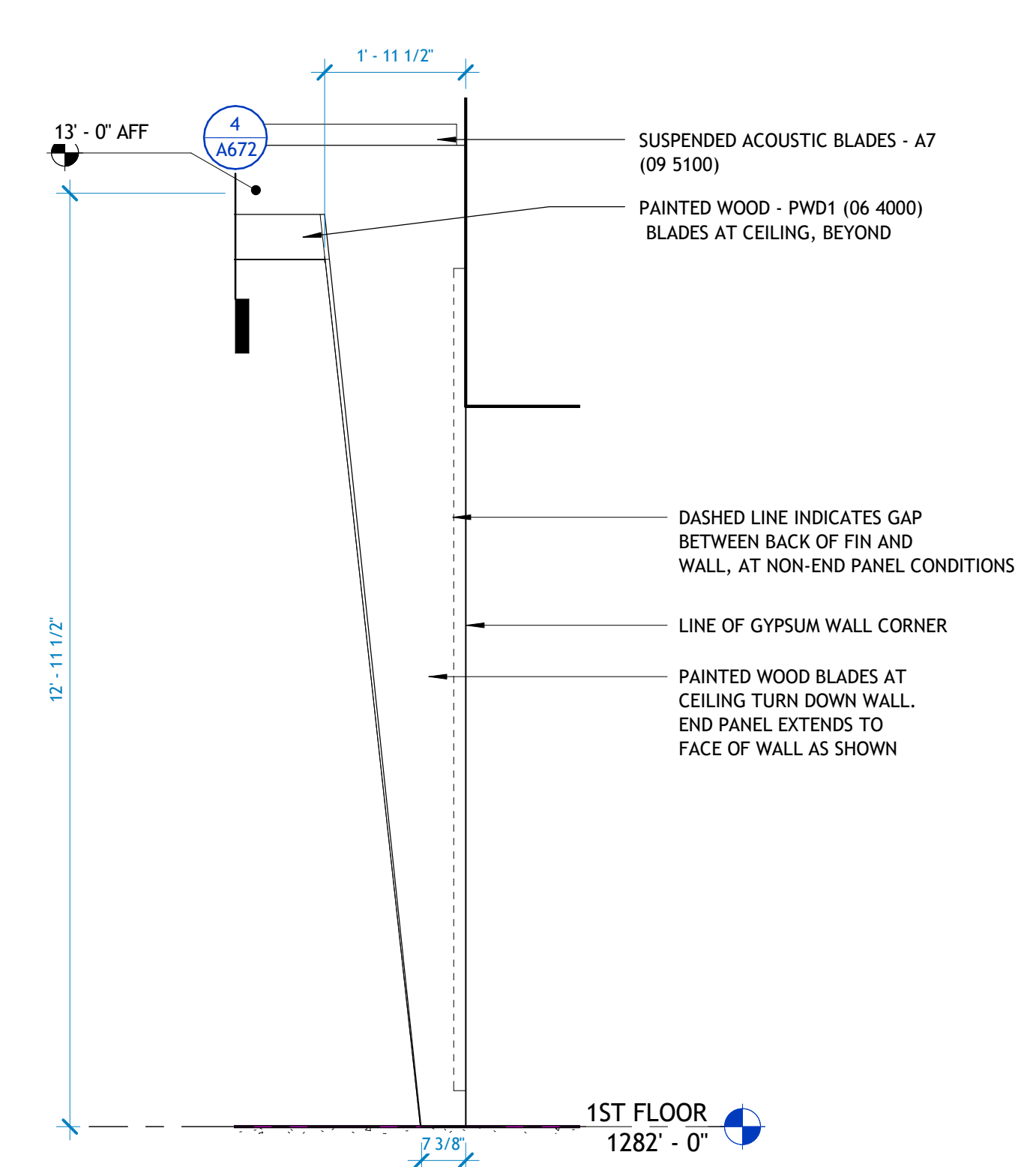

**3** | L1 CLINIC ADMIT WALL - END CLOSURE  
1/2" = 1'-0"

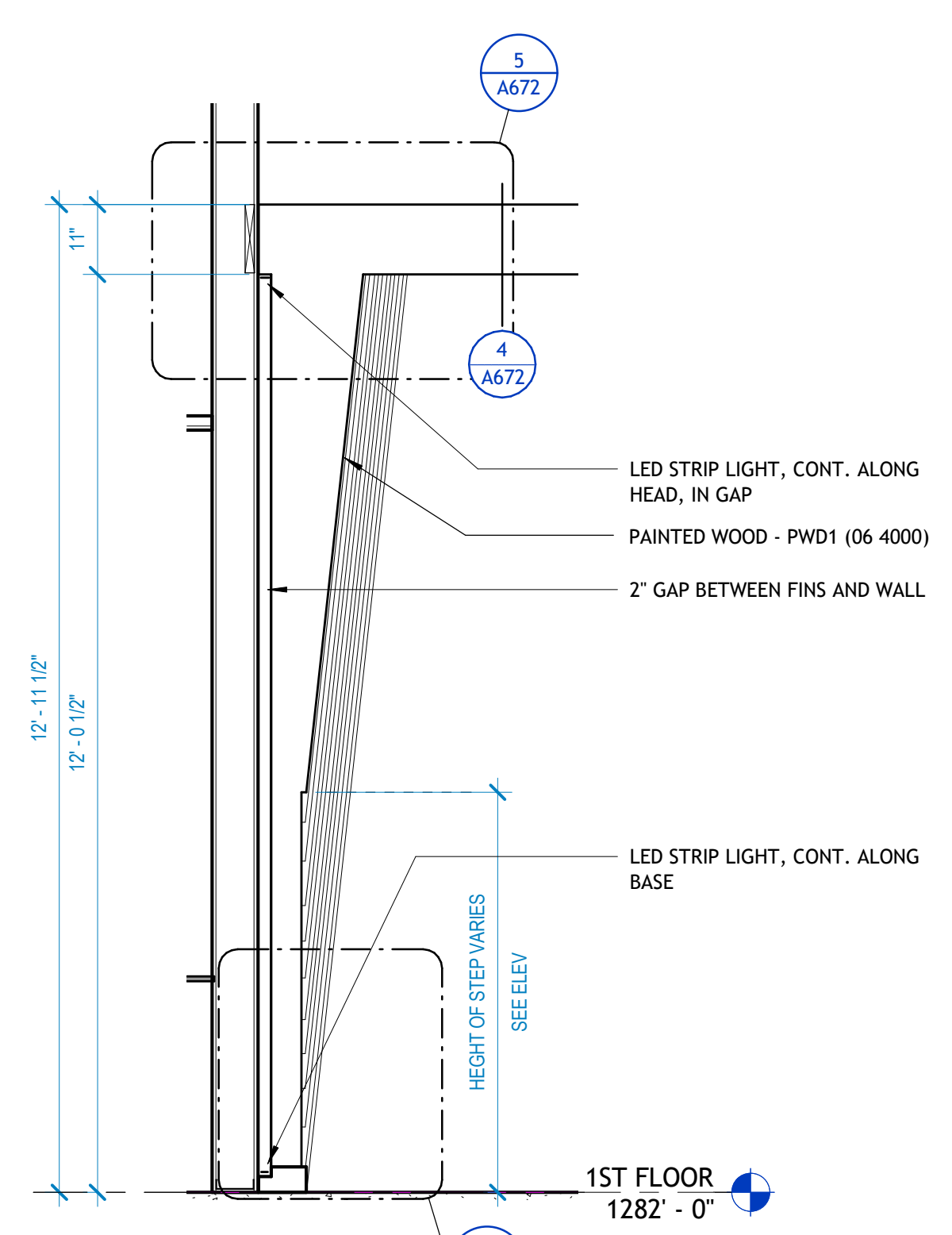

**2** | L1 CLINIC ADMIT WALL  
1/2" = 1'-0"

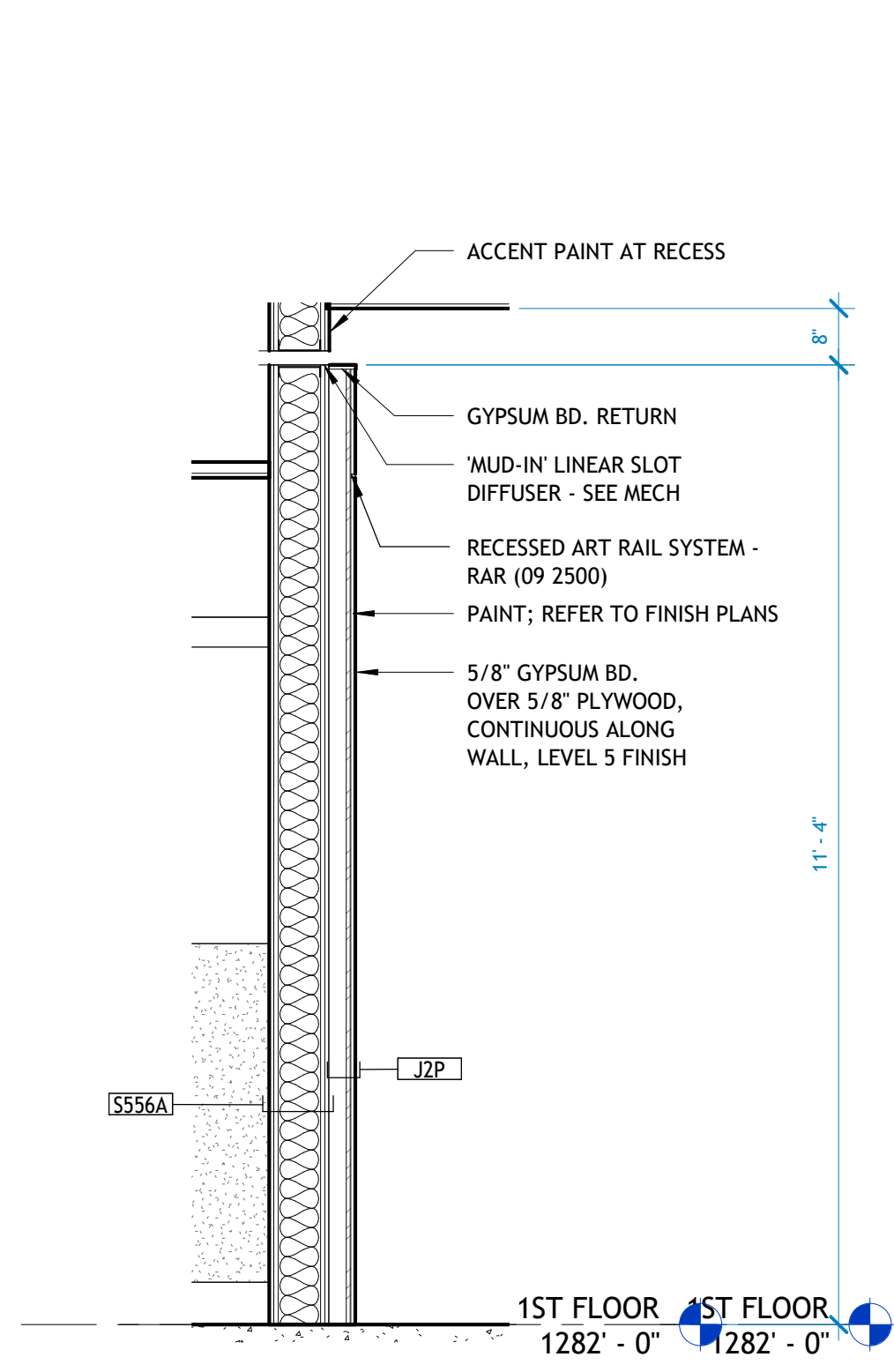

**1** | L1 MONUMENTAL CORRIDOR WALL  
1/2" = 1'-0"

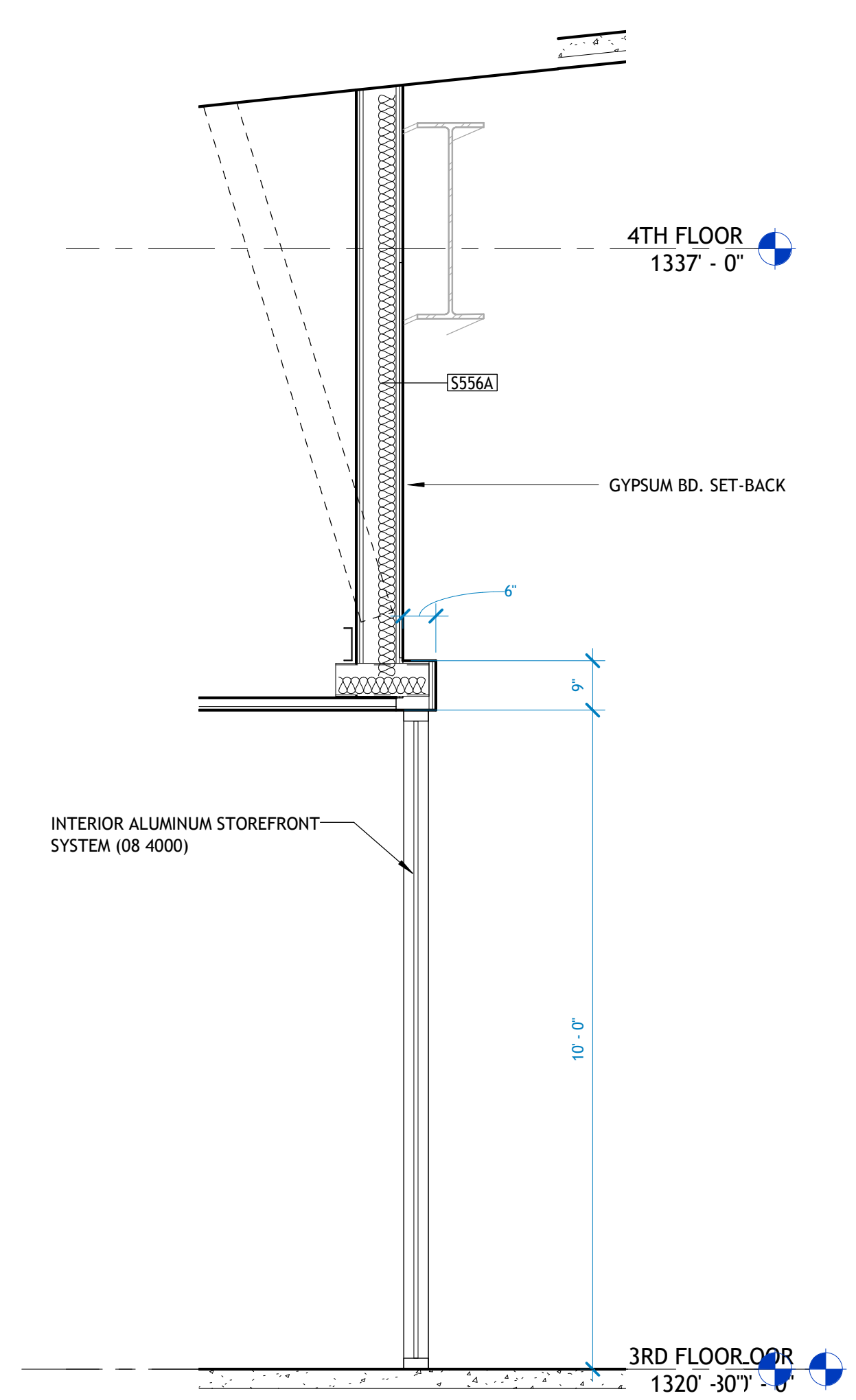

**7** | L3 STUDY WALL SETBACK  
1/2" = 1'-0"

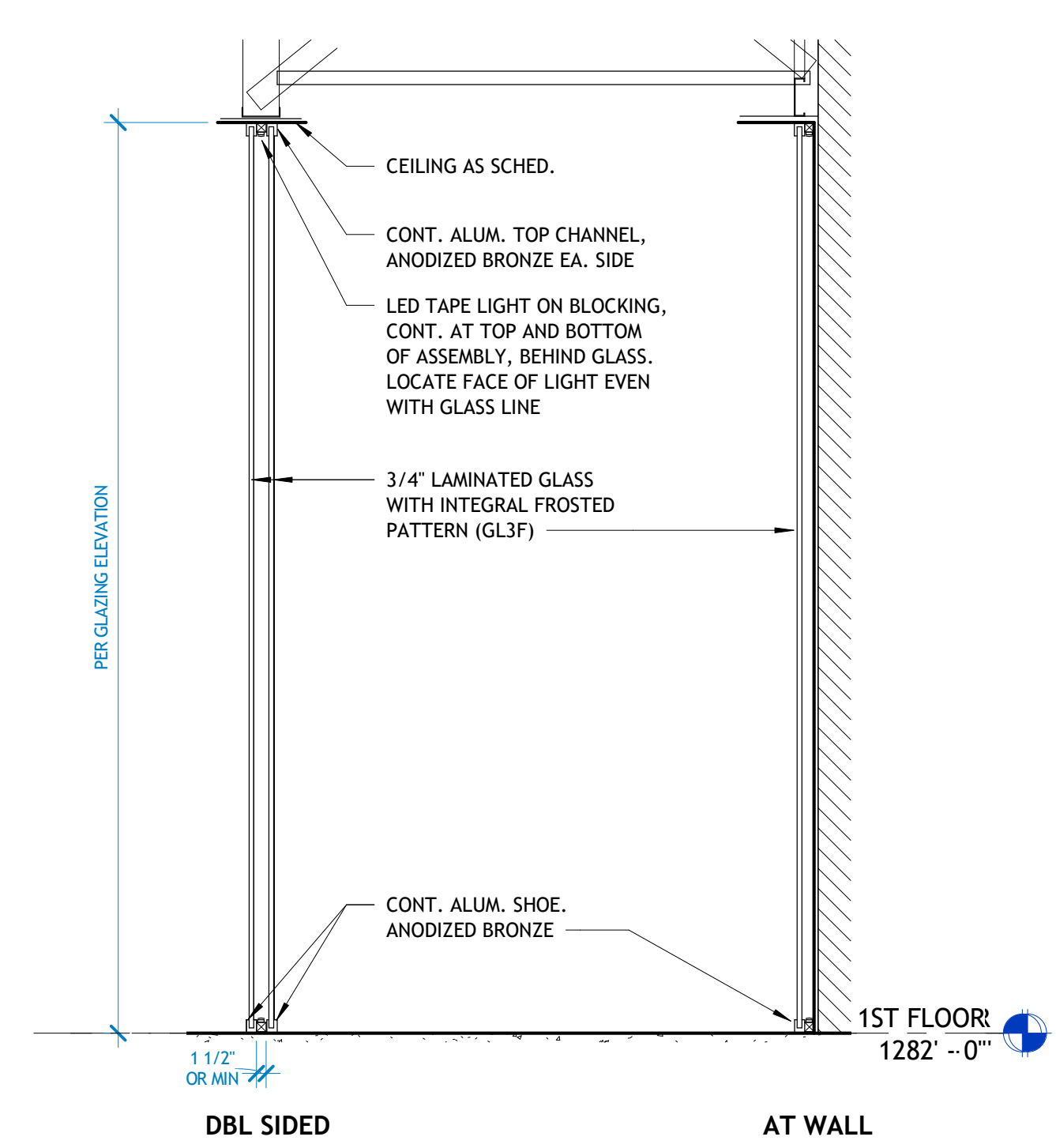

**14** | WALL DETAIL - BACKLIT GLASS  
1/2" = 1'-0"

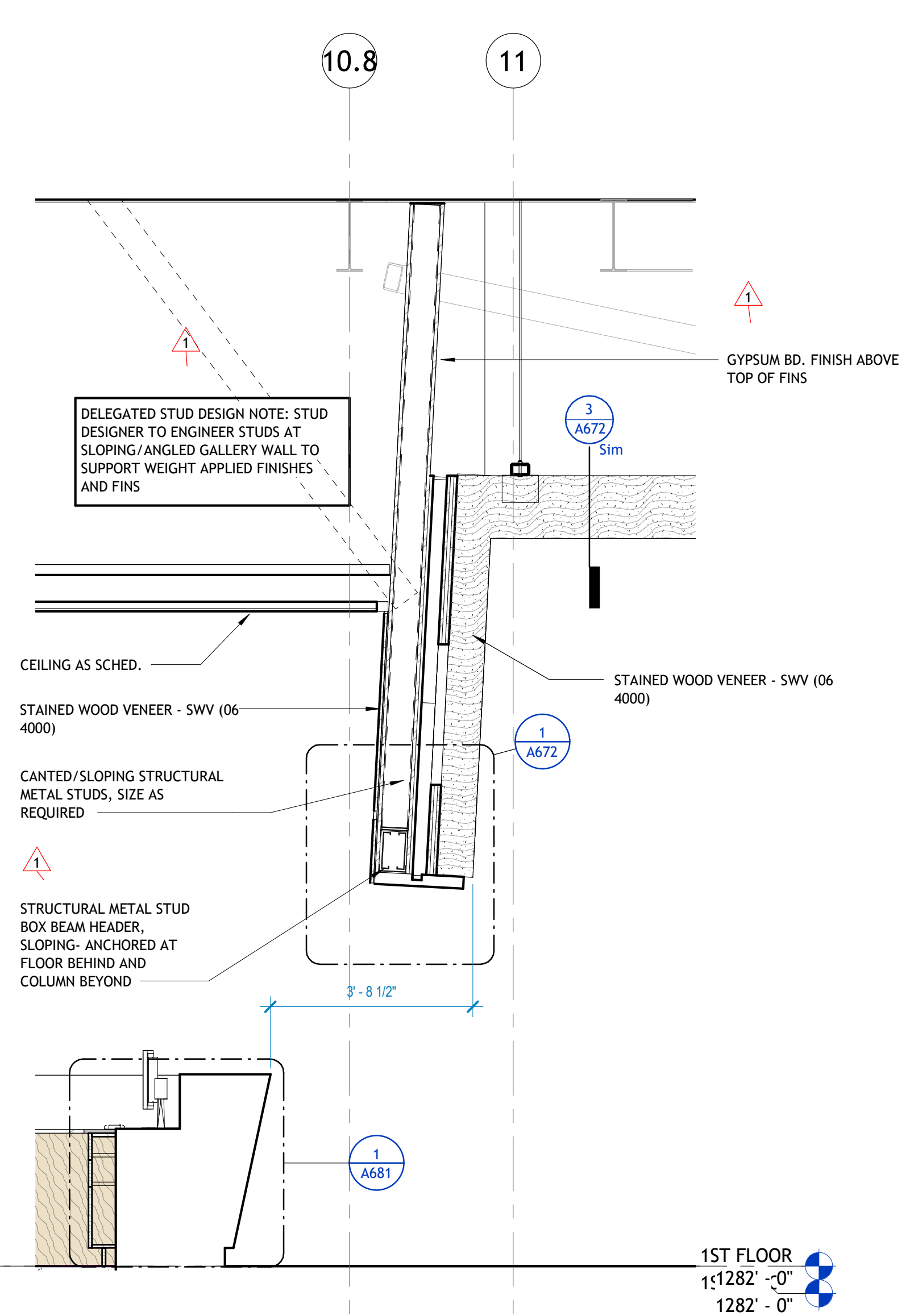

**10** | 1101 GALLERY SCULPTURE WALL AT DESK  
1/2" = 1'-0"

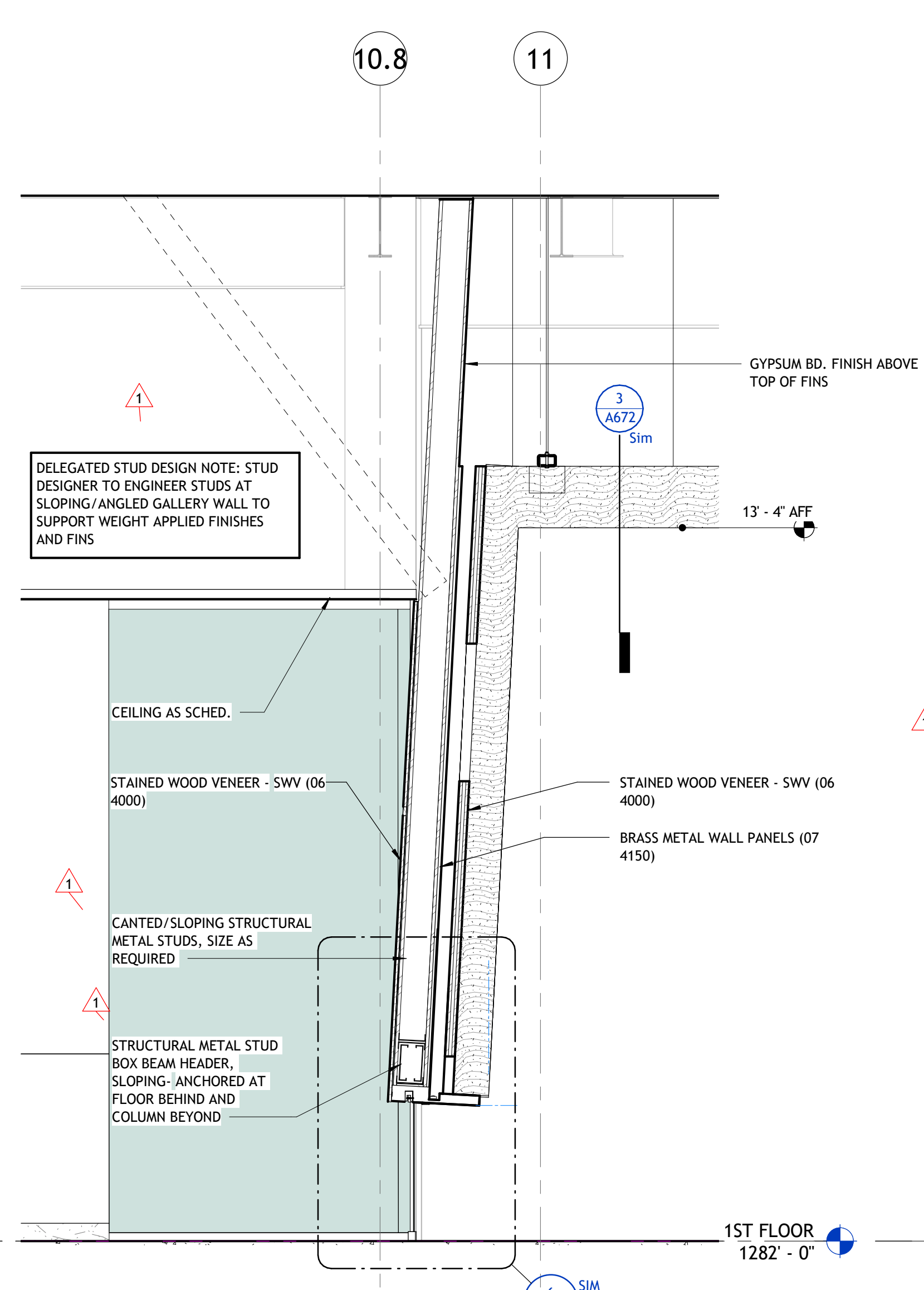

**9** | 1101 GALLERY SCULPTURE WALL AT GLASS  
1/2" = 1'-0"

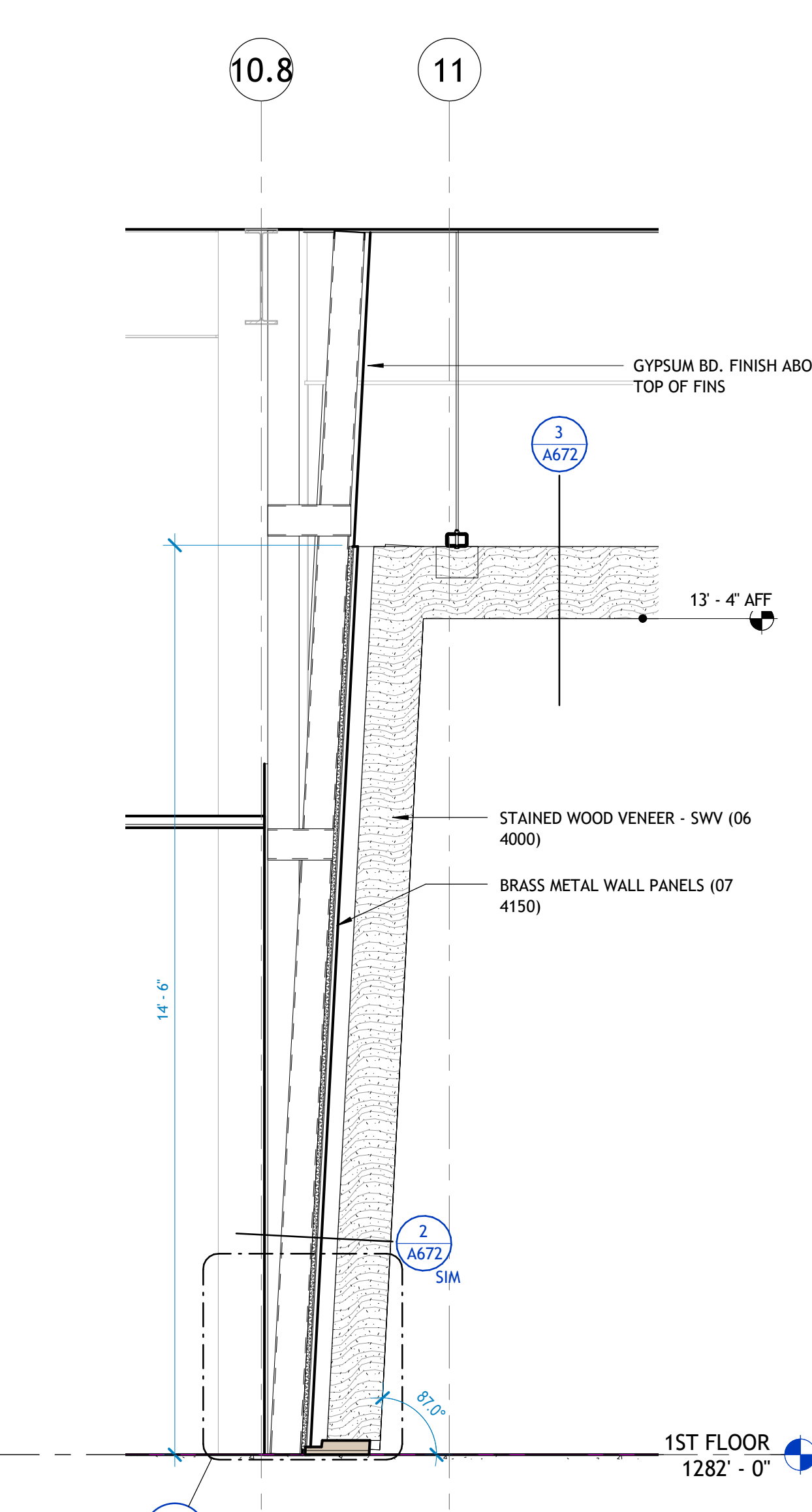

**8** | 1101 GALLERY SCULPTURE WALL AT STORAGE RM  
1/2" = 1'-0"

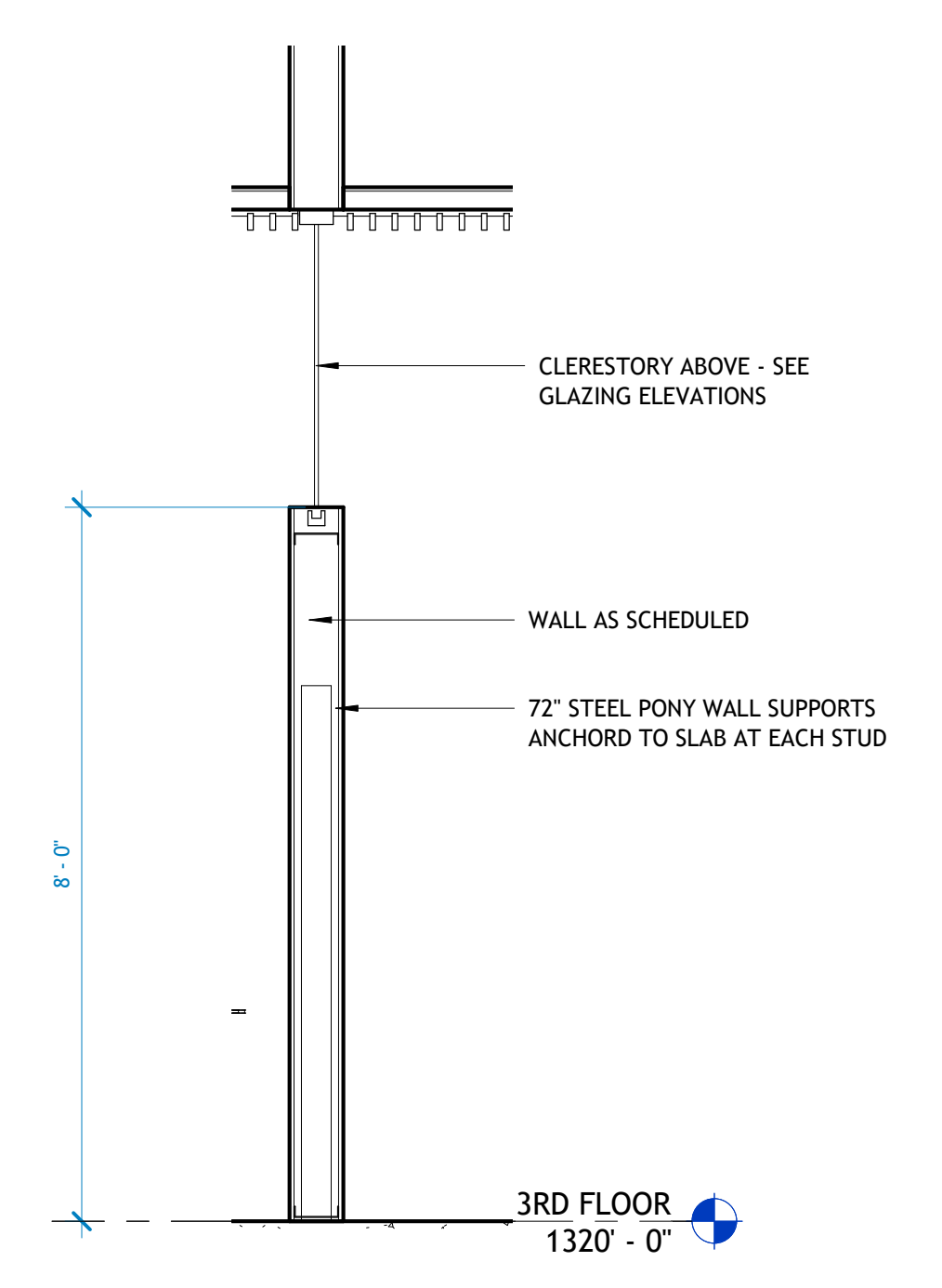

**15** | L3/L4 OFFICE ENTRY WALL, NORTH  
1/2" = 1'-0"

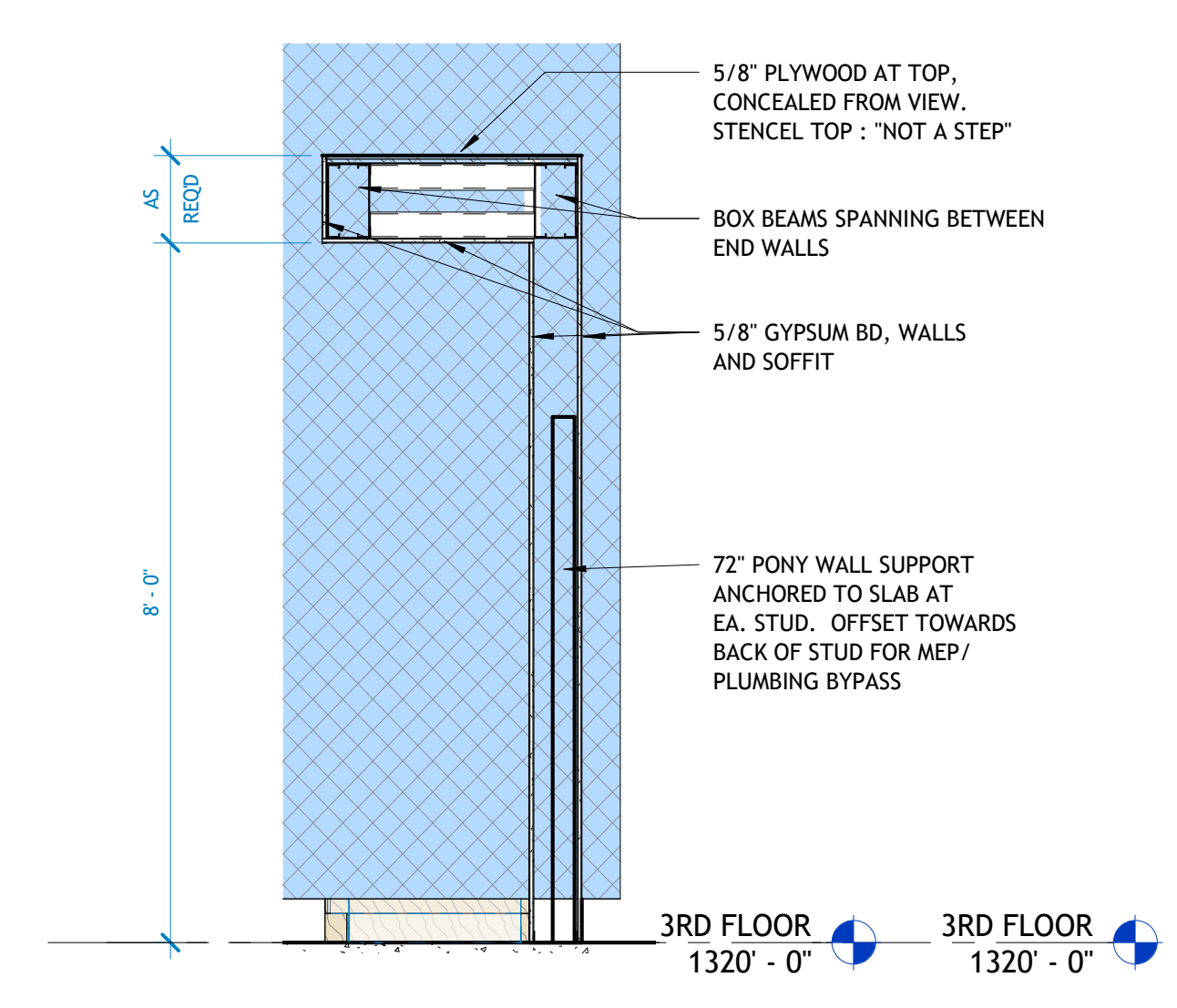

**11** | 3230 FREESTANDING BREAK WALL  
1/2" = 1'-0"

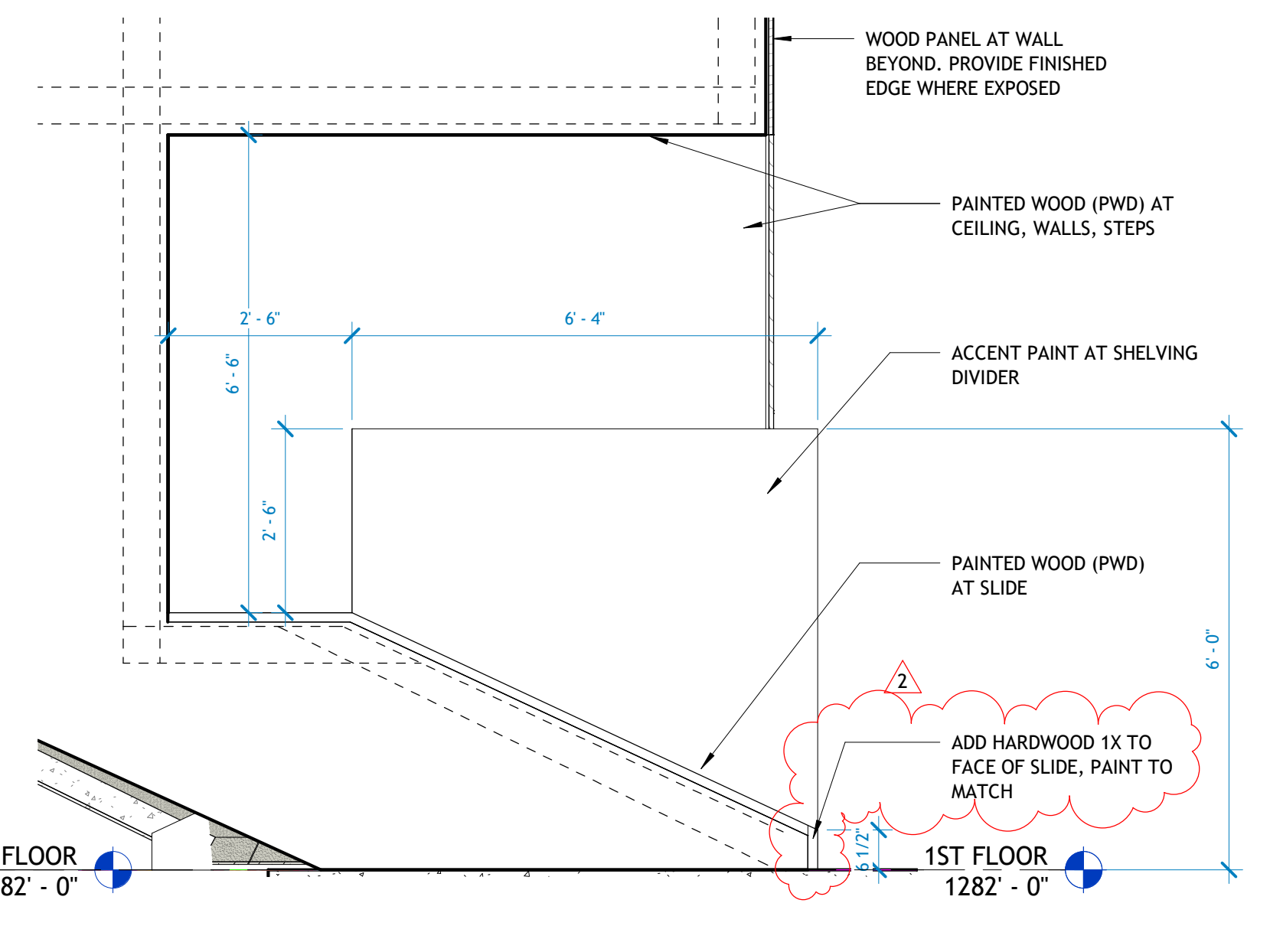

**13** | L1 CLINIC CHILDRENS AREA - AT SLIDE  
1/2" = 1'-0"

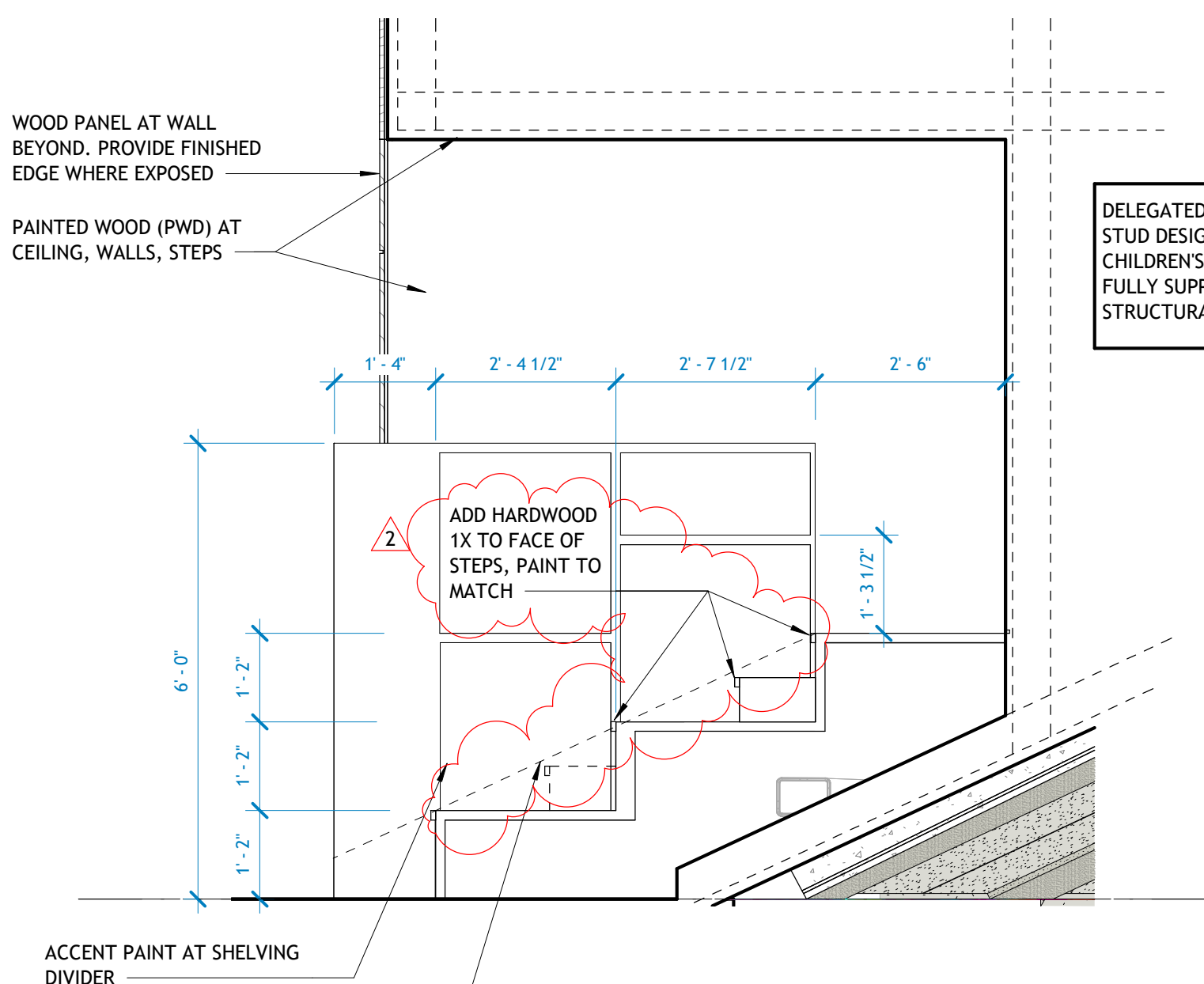

**12** | L1 CLINIC CHILDRENS AREA - AT STAIRS  
1/2" = 1'-0"