



AIA[®] Document G709™ – 2018

Proposal Request

PROJECT: *(name and address)*
AWSOM
Bentonville, Arkansas

CONTRACT INFORMATION:
Contract For: General Construction
Date: 11.29.2021

Architect's Project Number: 993A
Proposal Request Number: 117
Proposal Request Date: 03.05.2025

OWNER: *(name and address)*
AWSOM Lands, LLC
PO Box 2030
Bentonville, AR 72712

ARCHITECT: *(name and address)*
Polk Stanley Wilcox
509 W. Spring St., Ste 150
Fayetteville, AR 72701

CONTRACTOR: *(name and address)*
Crossland Construction Company
1800 S. 52nd Street, Suite 410
Rogers, AR 72758

The Owner requests an itemized proposal for changes to the Contract Sum and Contract Time for proposed modifications to the Contract Documents described herein. The Contractor shall submit this proposal within five (5) days or notify the Architect in writing of the anticipated date of submission.

(Insert a detailed description of the proposed modifications to the Contract Documents and, if applicable, attach or reference specific exhibits.)

Refer to the attached Proposal Request 117 Narrative listing revised drawings with brief description of changes.

THIS IS NOT A CHANGE ORDER, A CONSTRUCTION CHANGE DIRECTIVE, OR A DIRECTION TO PROCEED WITH THE WORK DESCRIBED IN THE PROPOSED MODIFICATIONS.

REQUESTED BY THE ARCHITECT:

Mark Herrmann, AIA

PRINTED NAME AND TITLE

PROPOSAL REQUEST 117

Revisions to Planter Boxes

ISSUED: March 05, 2025

PROJECT: AWSOM
BENTONVILLE, AR

FROM ARCHITECT: POLK STANLEY WILCOX ARCHITECTS
801 SOUTH SPRING ST.
LITTLE ROCK AR 72201

TO CONTRACTOR: CROSSLAND CONSTRUCTION COMPANY, INC

PROPOSAL REQUEST 117 BRIEF

This PR removes the custom interior steel planting box, planting mix, and gravel base leveling fill at the School Lobby planting beds at the Gallery Steps.

These changes are a result of continued discussions with the owner's plant installer and a tour of the Ledger Building where similar installations were reviewed. The owner's plant installer confirmed they will bring in their own complete system, including geofoam spacers, planter pots, ground cover, etc, and prefers to have an empty box.

REVISED DRAWING SHEETS

1) **ARCHITECTURAL**

a) Refer to Revised Sheet **A670**, with original issue date 02.24.2023 and revised date 03.05.2025.

- **DETAILS 7, 9, & 11:**

- (1) Remove steel planter box, keeping brass edge trim as originally designed. Plywood base (fully waterproofed) to slope to drains as shown.
- (2) Remove planting mix and gravel base from within planting area. Owner's plant installer will provide complete planting assembly.
- (3) Brass edge note revised to brass 'plate' in lieu of panel, which matches intent of solid plate edge.

End of PR 117

REVISIONS		
NUMBER	DATE	DESCRIPTION
1	06.09.2024	PR 097
2	03.09.2025	PR 117

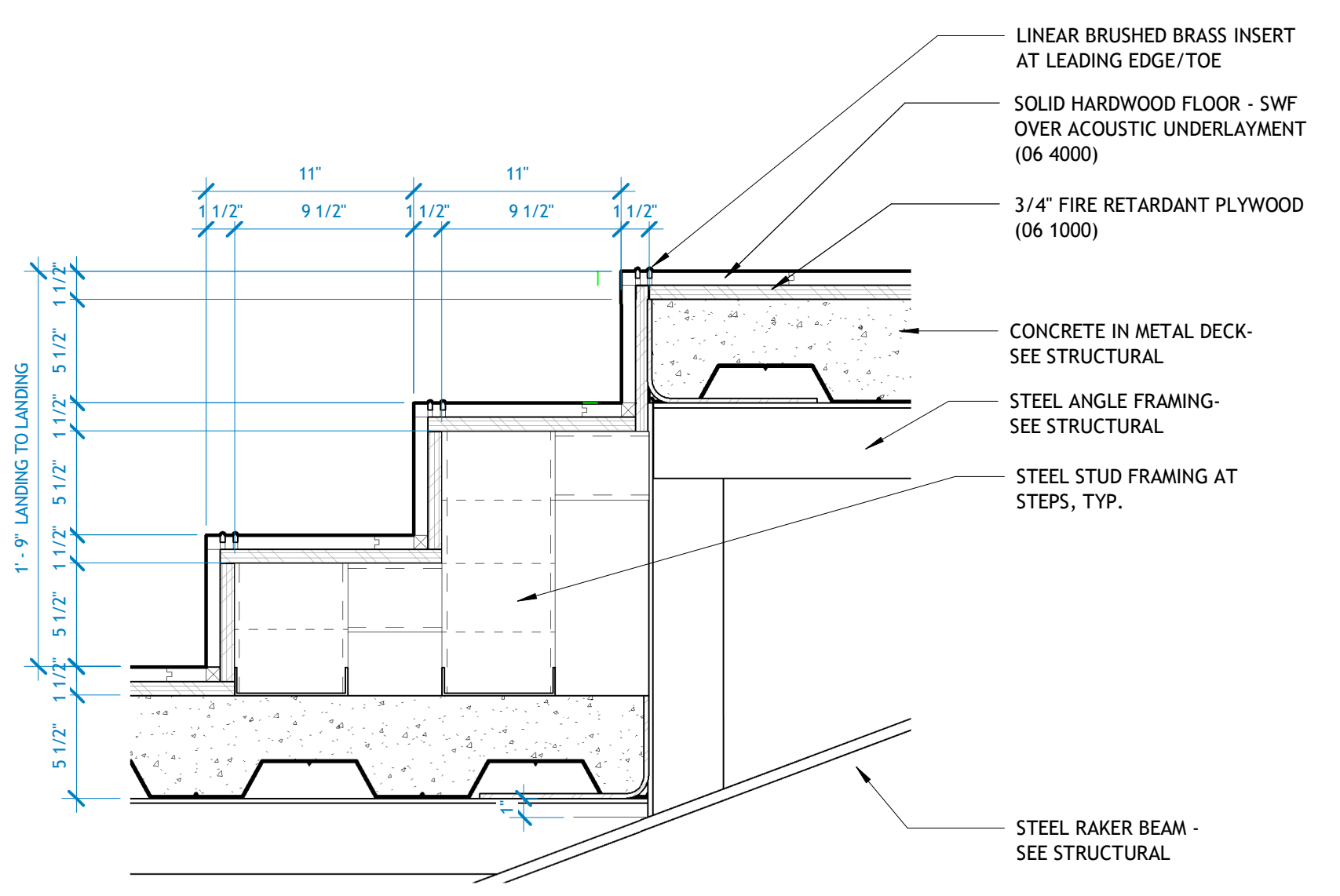

1 1101 GALLERY RISERS - ELEVATED STEPS
1 1/2" = 1'-0"

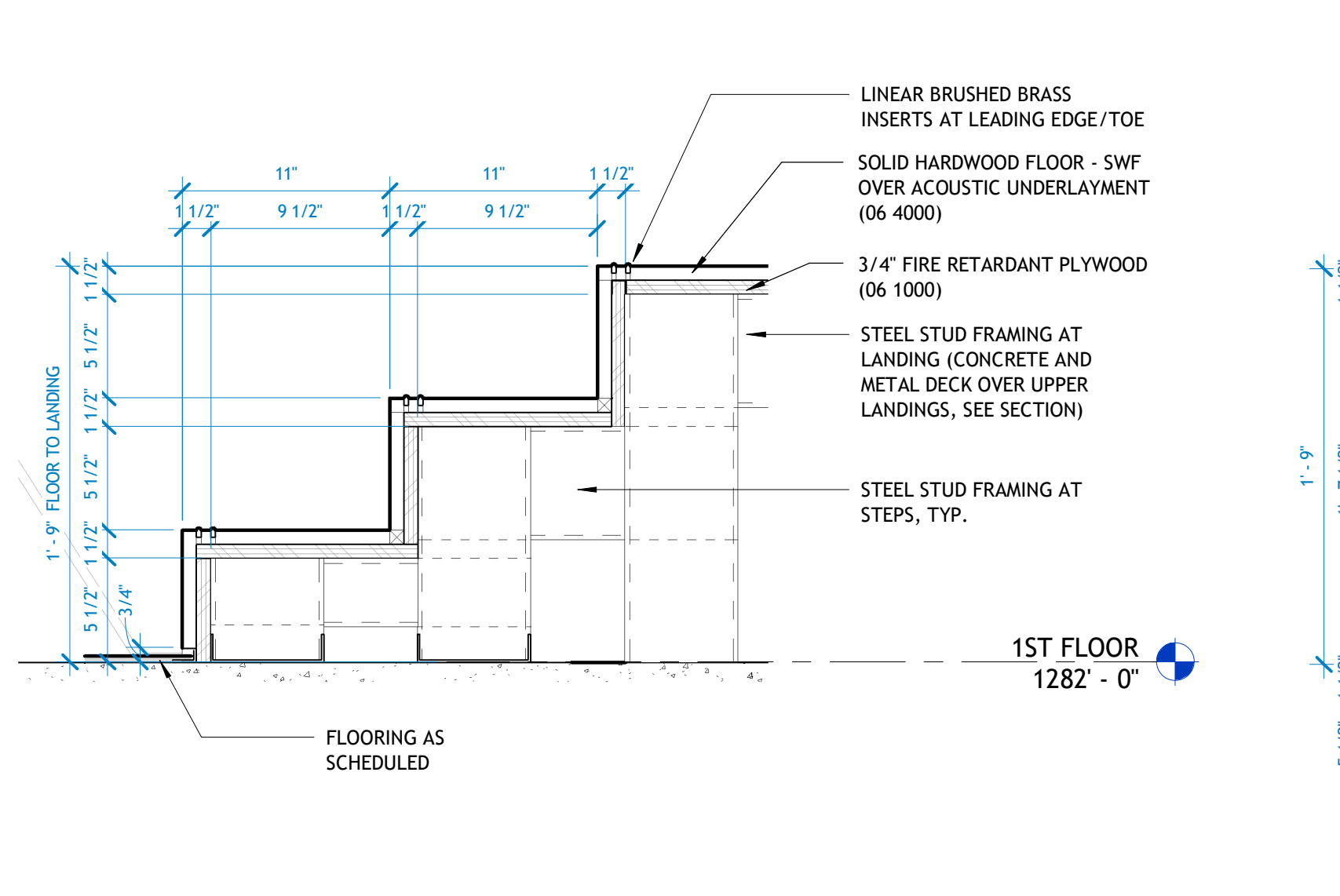

2 1101 PUBLIC GALLERY - STEPS AT GRADE
1 1/2" = 1'-0"

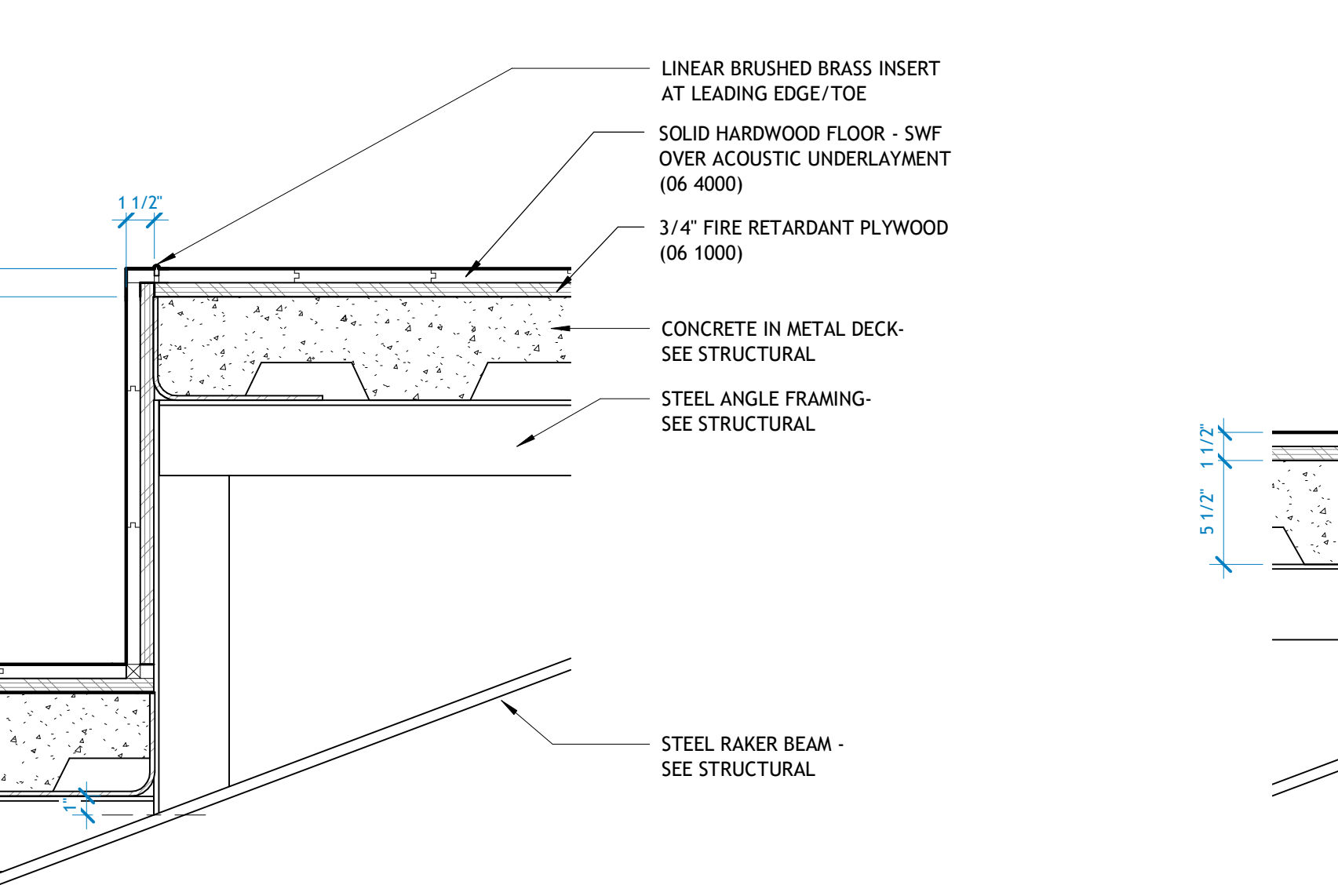

3 1101 GALLERY RISERS - SEATING EDGE
1 1/2" = 1'-0"

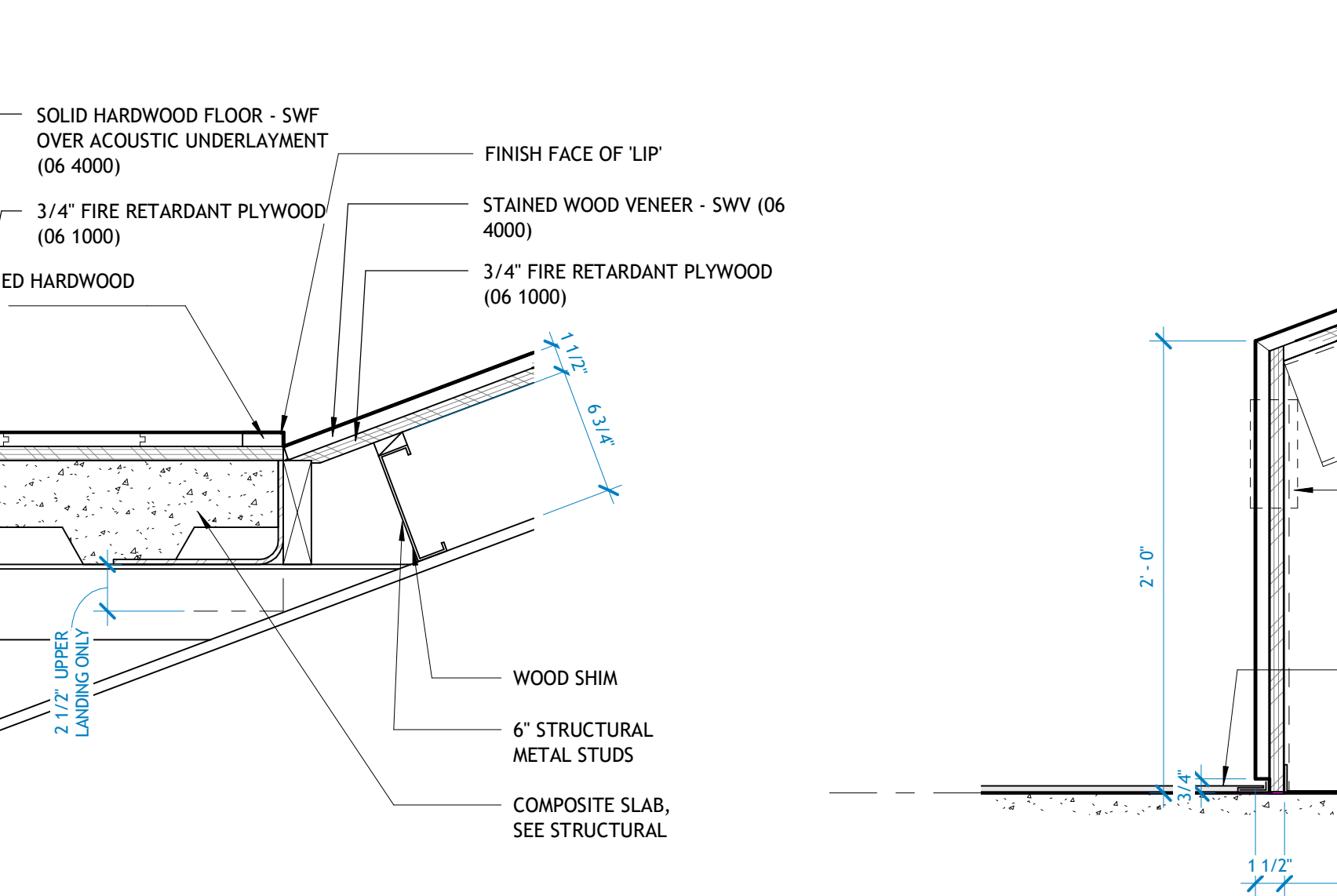

4 1101 GALLERY RISERS - UPPER SLOPE
1 1/2" = 1'-0"

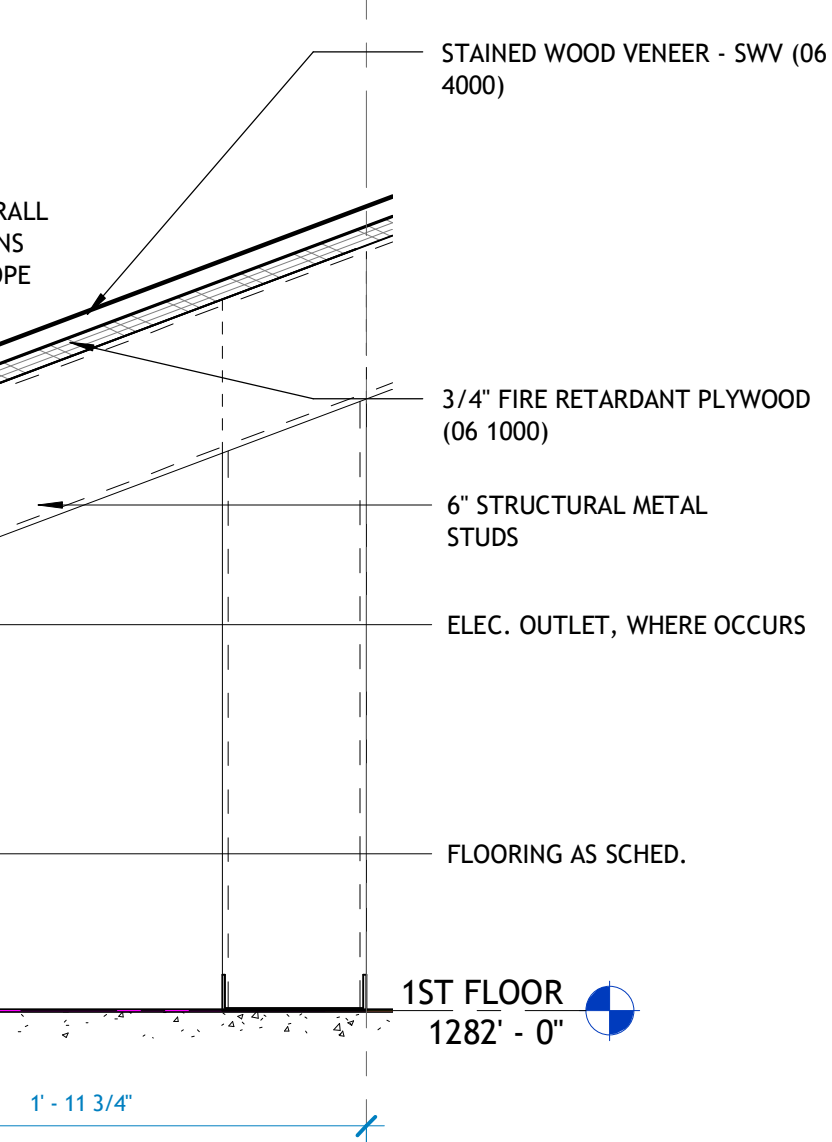

5 GALLERY - SWV AT FLOOR RETURN
1 1/2" = 1'-0"

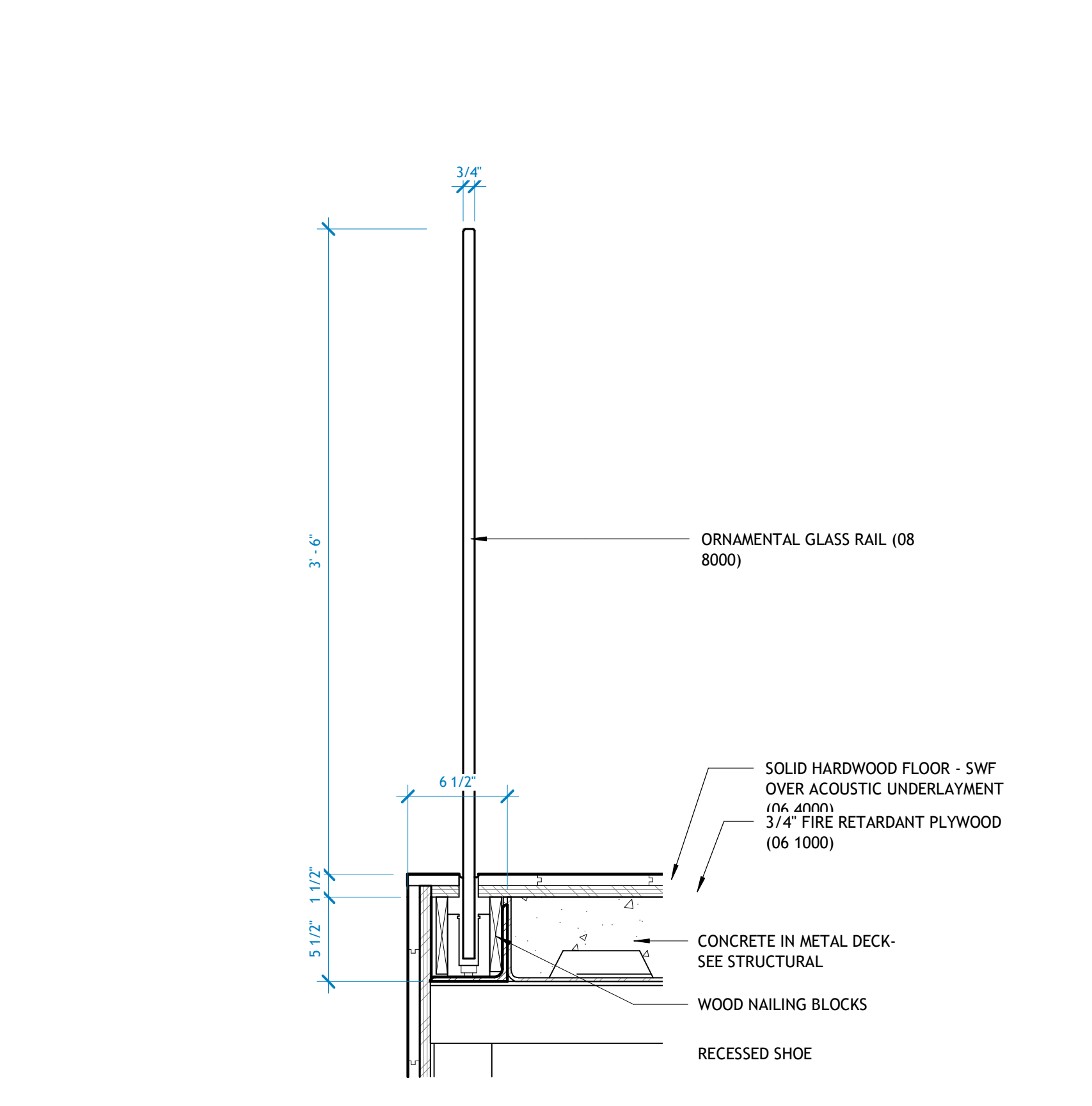

6 1101 GALLERY RISERS - UPPER LANDING EDGE
1 1/2" = 1'-0"

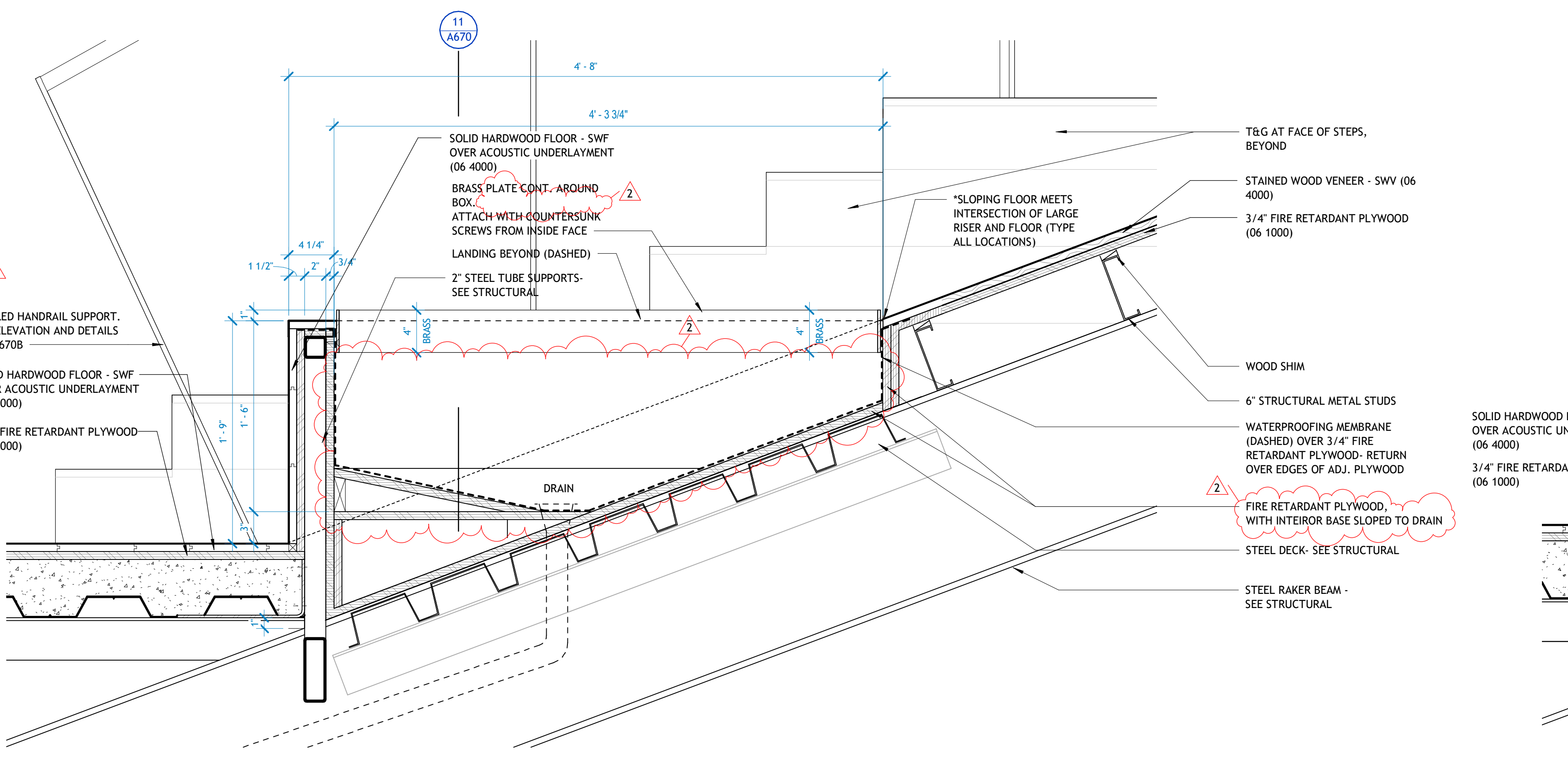

7 1101 GALLERY RISERS - TYPICAL PLANTER SECTION
1 1/2" = 1'-0"

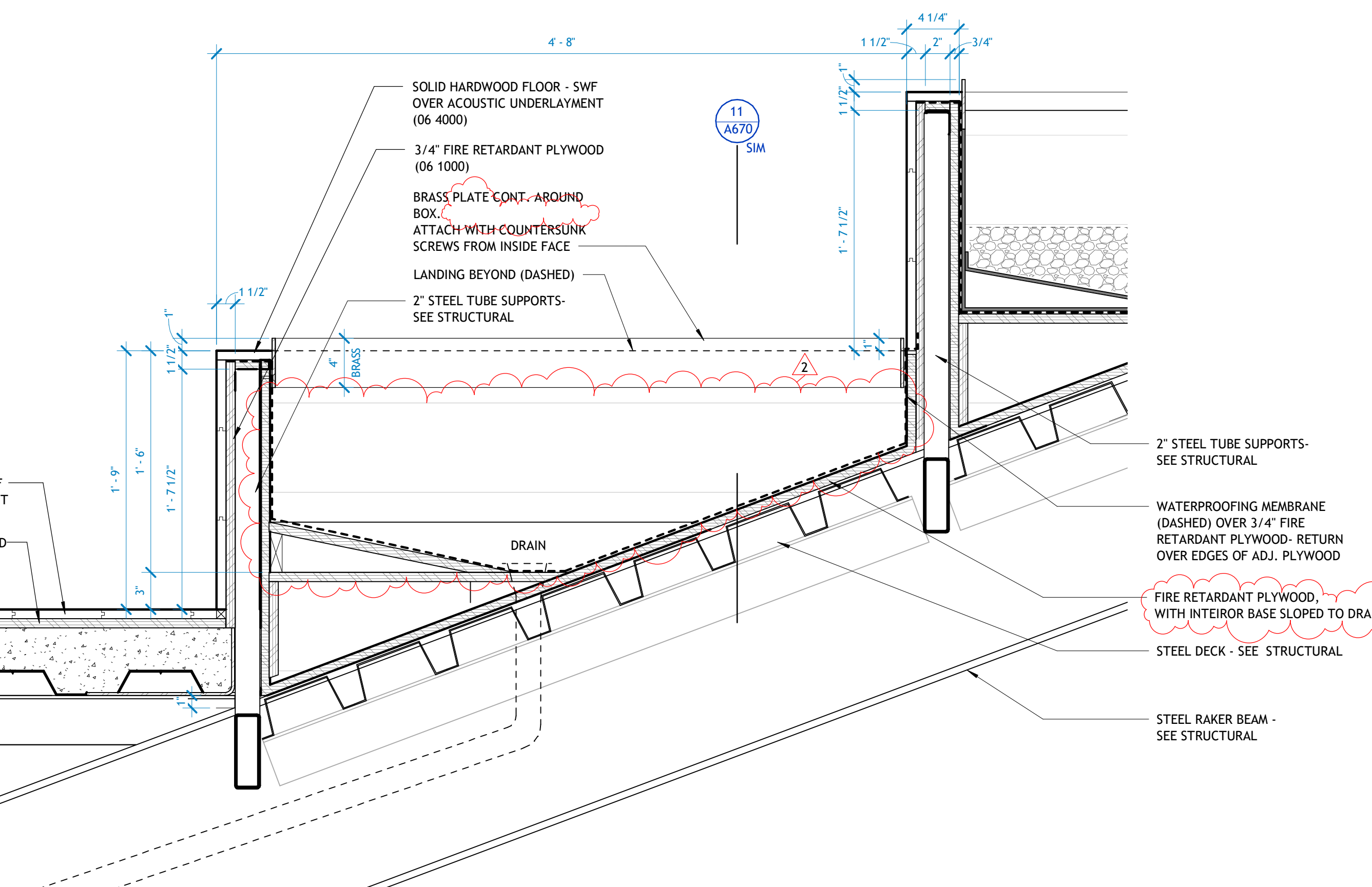

9 1101 GALLERY RISERS - TYPICAL PLANTER TO PLANTER SECTION
1 1/2" = 1'-0"

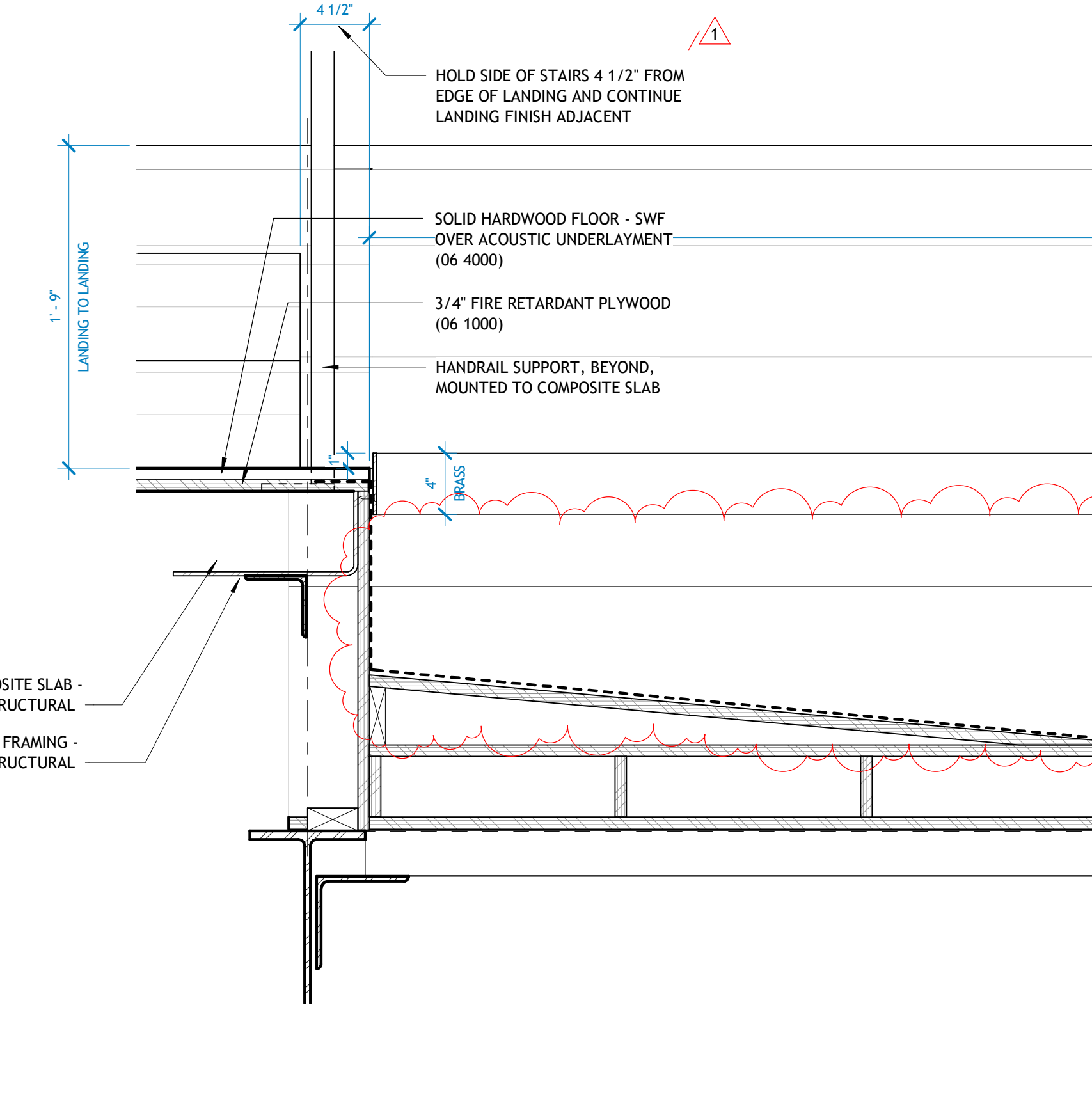

11 1101 GALLERY PLANTER, LENGTH
1 1/2" = 1'-0"

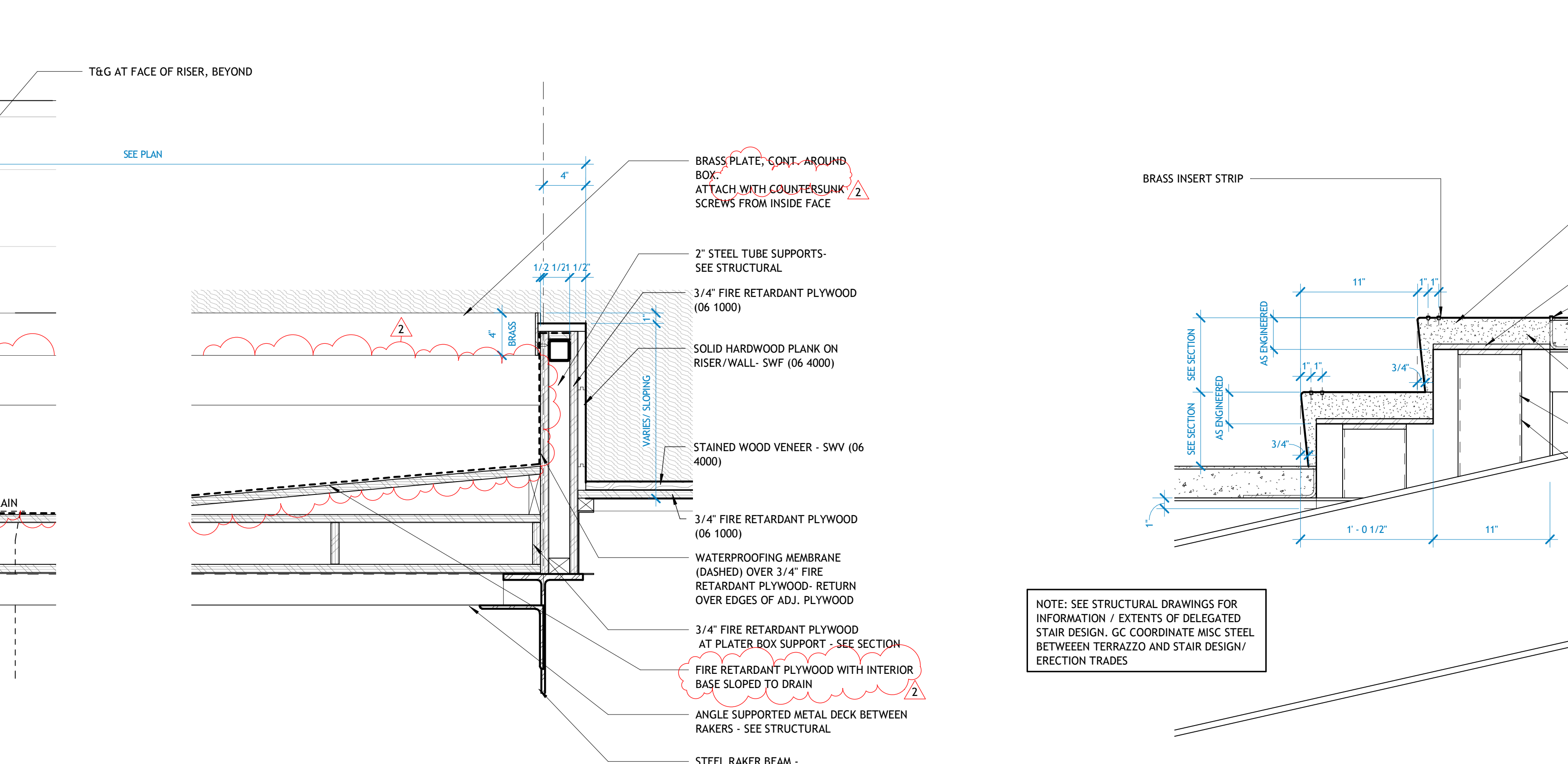

13 TERRAZZO TREADS - GALLERY, HIGH
1 1/2" = 1'-0"

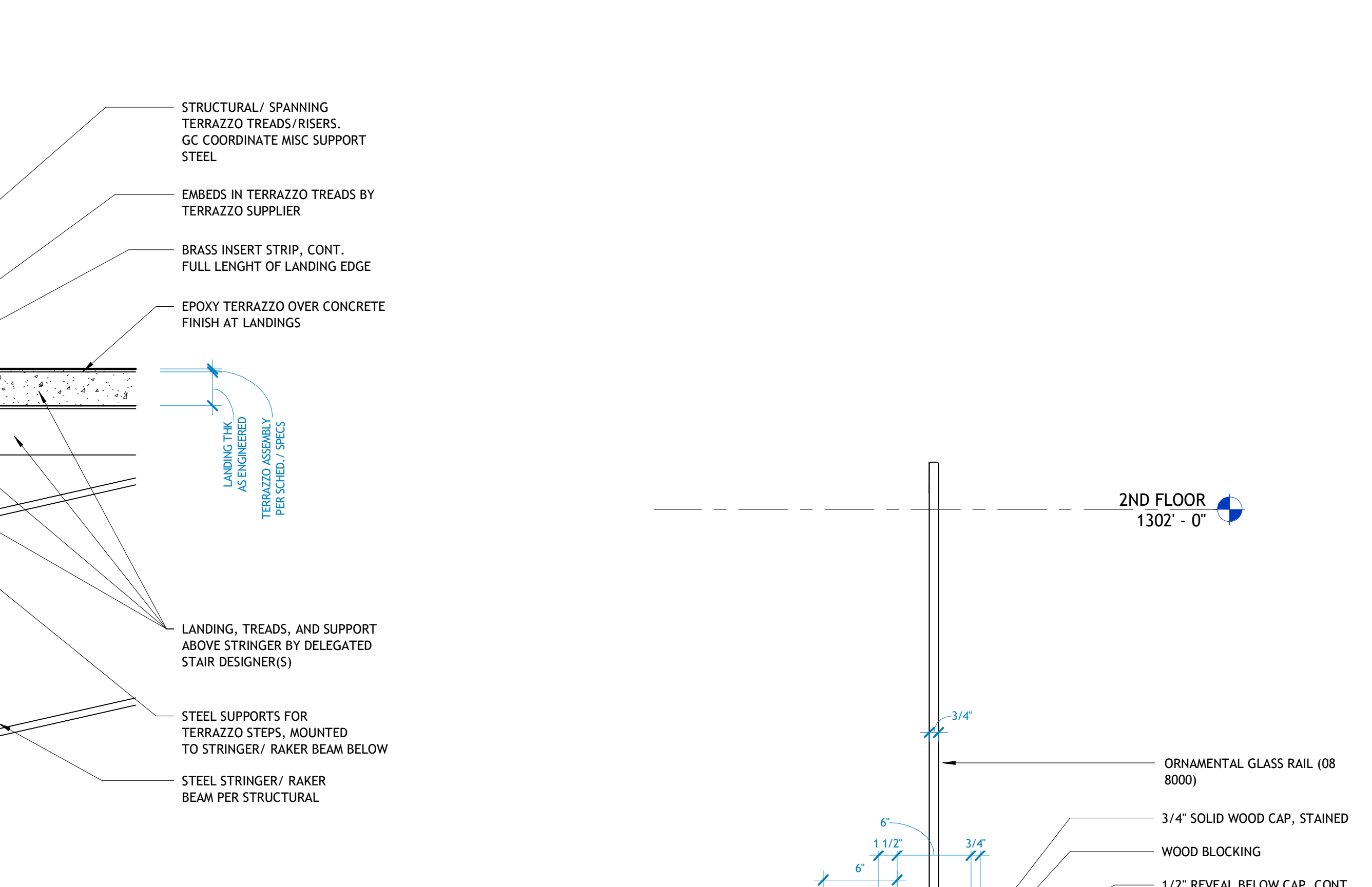

20 GALLERY UPPER STAIR - GLASS RAIL
1 1/2" = 1'-0"



19 GALLERY UPPER STAIR - GYP WALL
1 1/2" = 1'-0"

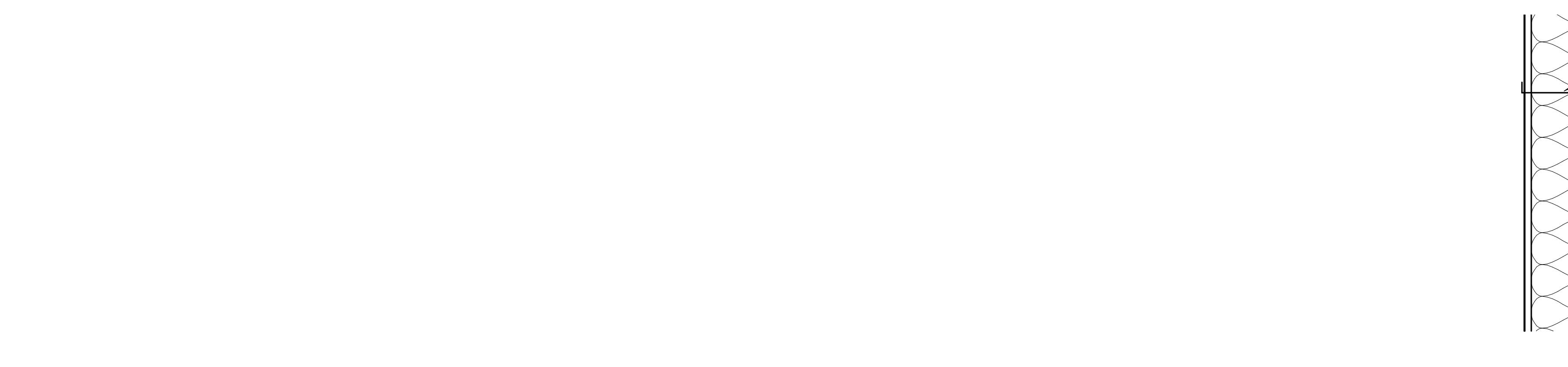

19 GALLERY UPPER STAIR - GYP WALL
1 1/2" = 1'-0"

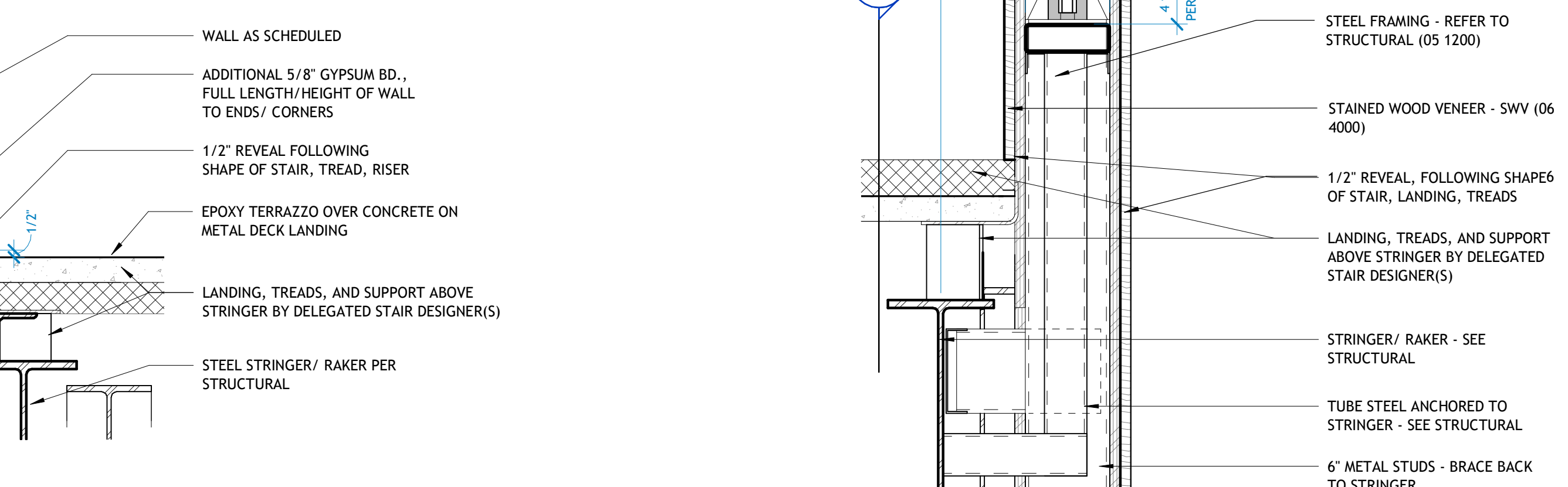

20 GALLERY UPPER STAIR - GLASS RAIL
1 1/2" = 1'-0"