



AIA[®] Document G709™ – 2018

Proposal Request

PROJECT: *(name and address)*
AWSOM
Bentonville, Arkansas

CONTRACT INFORMATION:
Contract For: General Construction
Date: 11.29.2021

Architect's Project Number: 993A
Proposal Request Number: 111
Proposal Request Date: 02.05.2025

OWNER: *(name and address)*
AWSOM Lands, LLC
PO Box 2030
Bentonville, AR 72712

ARCHITECT: *(name and address)*
Polk Stanley Wilcox
509 W. Spring St., Ste 150
Fayetteville, AR 72701

CONTRACTOR: *(name and address)*
Crossland Construction Company
1800 S. 52nd Street, Suite 410
Rogers, AR 72758

The Owner requests an itemized proposal for changes to the Contract Sum and Contract Time for proposed modifications to the Contract Documents described herein. The Contractor shall submit this proposal within five (5) days or notify the Architect in writing of the anticipated date of submission.

(Insert a detailed description of the proposed modifications to the Contract Documents and, if applicable, attach or reference specific exhibits.)

Refer to the attached Proposal Request 111 Narrative listing revised drawings with brief description of changes.

THIS IS NOT A CHANGE ORDER, A CONSTRUCTION CHANGE DIRECTIVE, OR A DIRECTION TO PROCEED WITH THE WORK DESCRIBED IN THE PROPOSED MODIFICATIONS.

REQUESTED BY THE ARCHITECT:

Mark Herrmann, AIA

PRINTED NAME AND TITLE

PROPOSAL REQUEST 111

TBLH TV Mounts and RFI 567 Library Millwork

ISSUED: February 05, 2025

PROJECT: AWSOM
BENTONVILLE, AR

FROM ARCHITECT: POLK STANLEY WILCOX ARCHITECTS
801 SOUTH SPRING ST.
LITTLE ROCK AR 72201

TO CONTRACTOR: CROSSLAND CONSTRUCTION COMPANY, INC

PROPOSAL REQUEST BRIEF

Added details through Library Millwork and Team Based Learning Hall Slat walls at TVs.

NEW DRAWING SHEETS

1) ARCHITECTURAL

- a) New Sheet **A683 with original issue date 02.04.2025**
- Added Millwork sections through Library Millwork
 - Added Elevation and plan details at Team Based Learning Hall TV mounts.

REVISED DRAWING SHEETS

2) ARCHITECTURAL

- a) Refer to Revised Sheet **A621** with original issue date 02.24.2023 and revised date 02.04.2024.
- **DETAIL 6: 2306 Study – Library Desk Plan**
 - (1) Added millwork section cuts at shelving.
 - (2) Adjusted printer nook 'wall end' shape to align with cabinets behind desk
 - (3) Shifted wall cabs behind desk toward study room to provide more clearance at printer alcove entry. Cabinet and surround widths are unchanged.
 - (4) Added dimension to clarify thickness of library fin wall, matching new section.
 - **DETAILS 6D, 6F, 6G: MISC ELEVATIONS OF SHELVING**
 - (1) Added notes amount mitered corners, matching shop drawings.
 - (2) Added new detail keys.

End of PR 111



REVISIONS		
NUMBER	DATE	DESCRIPTION
1	01.11.2024	PR:009
2	02.04.2025	PR:111

Contents:
ENLARGED PLANS AND INTERIOR ELEVATIONS - L2 EDUCATION AREAS

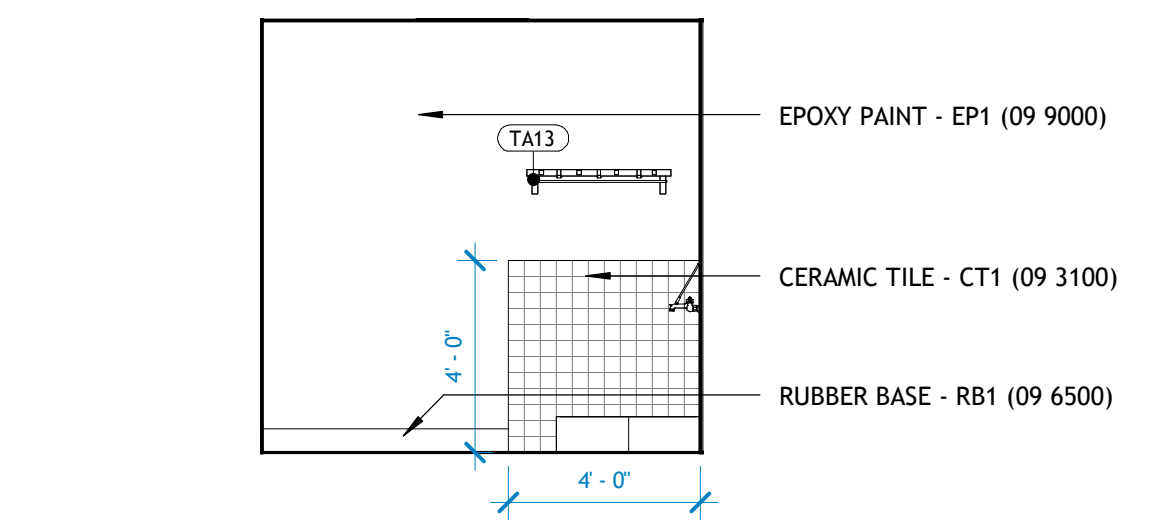
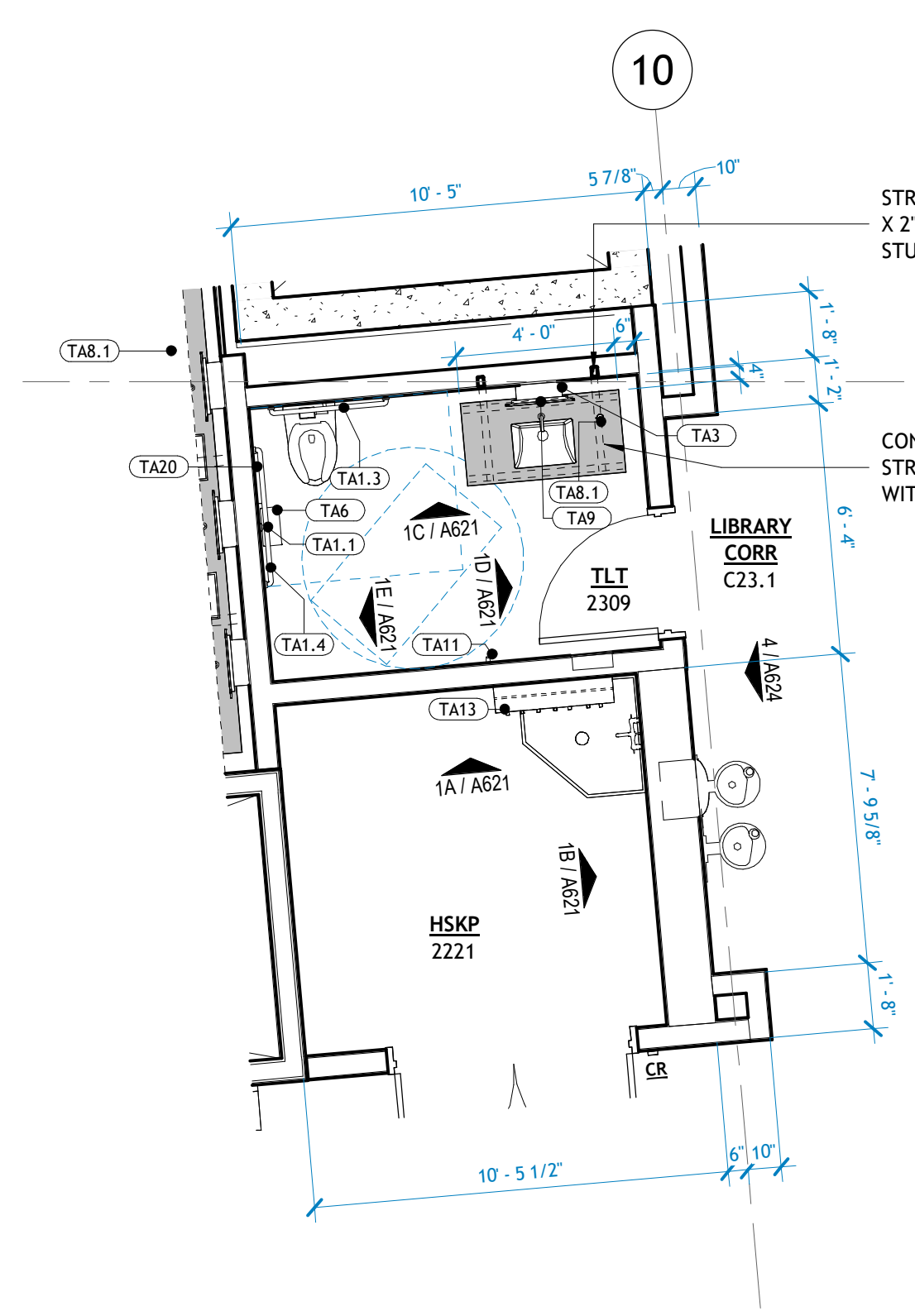

1A 2221 HSKP - NORTH
1/4" = 1'-0"

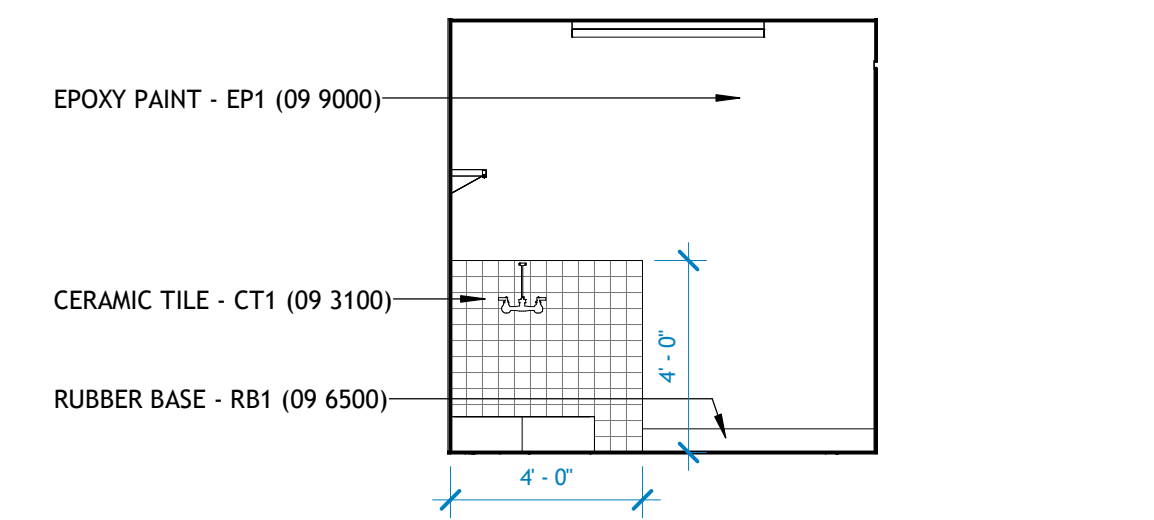

1B 2221 HSKP - EAST
1/4" = 1'-0"

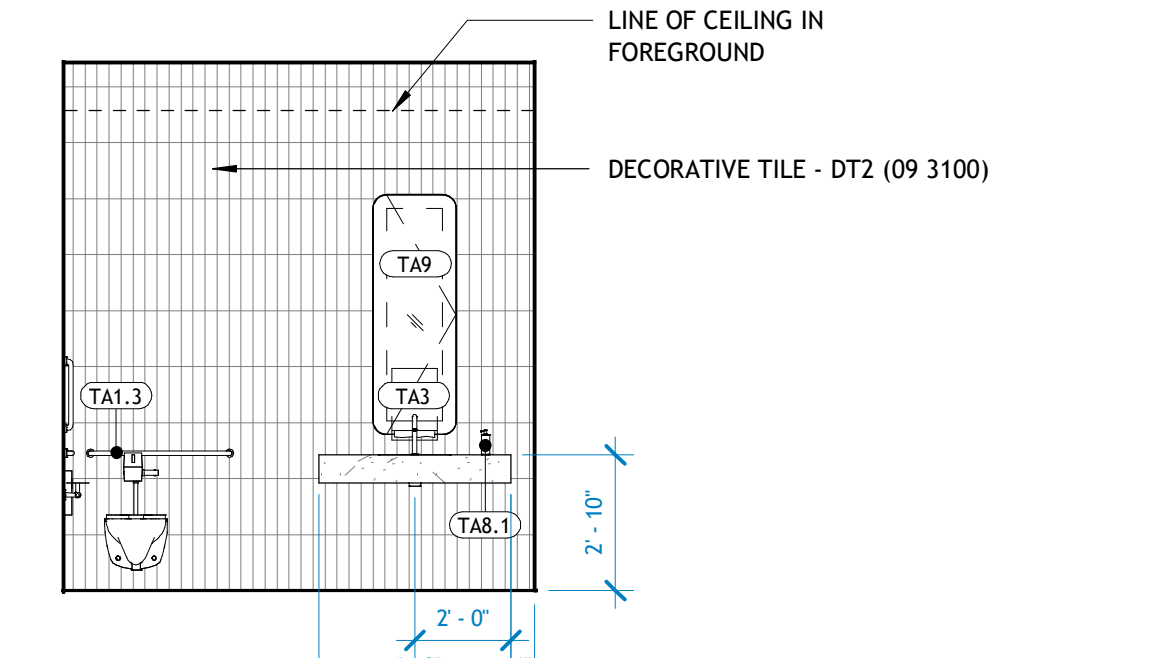

1C 2309 TLT - NORTH
1/4" = 1'-0"

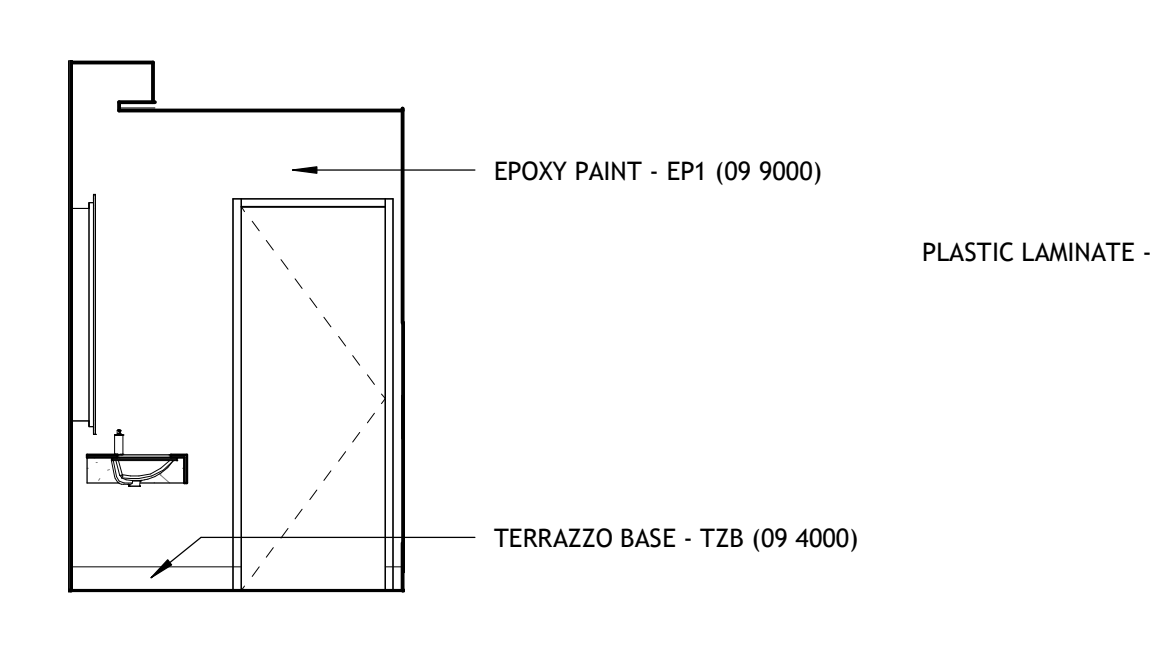

1D 2309 TLT - EAST
1/4" = 1'-0"

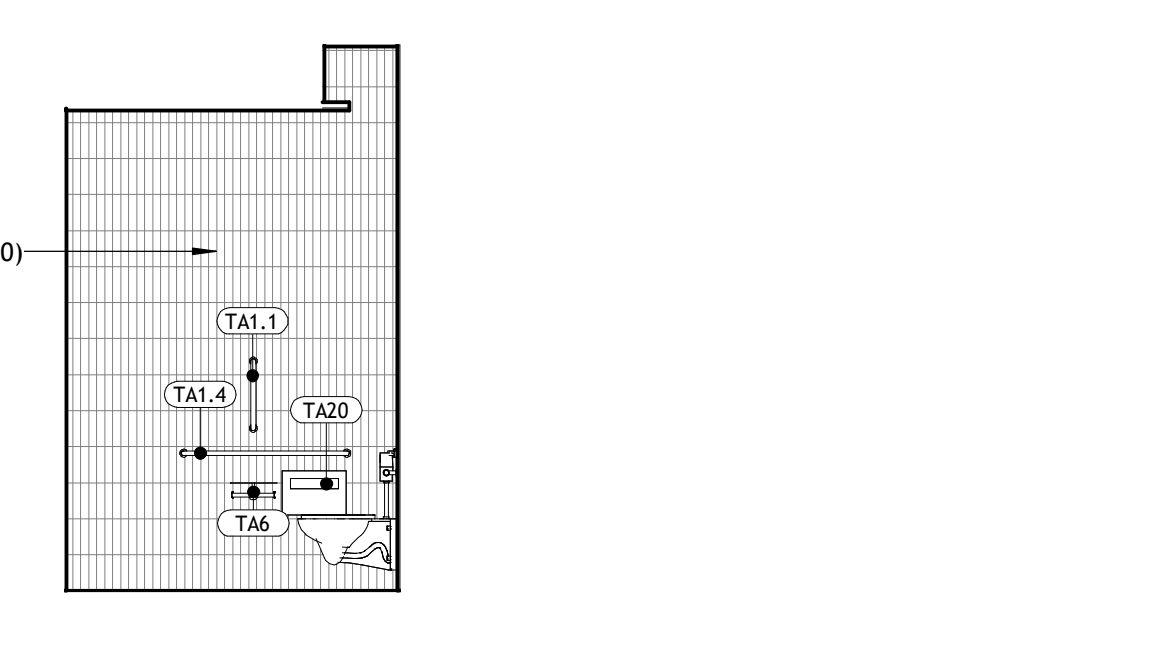

1E 2309 TLT - WEST
1/4" = 1'-0"

1 2309 TOILET + 2221 HSKP
1/4" = 1'-0"

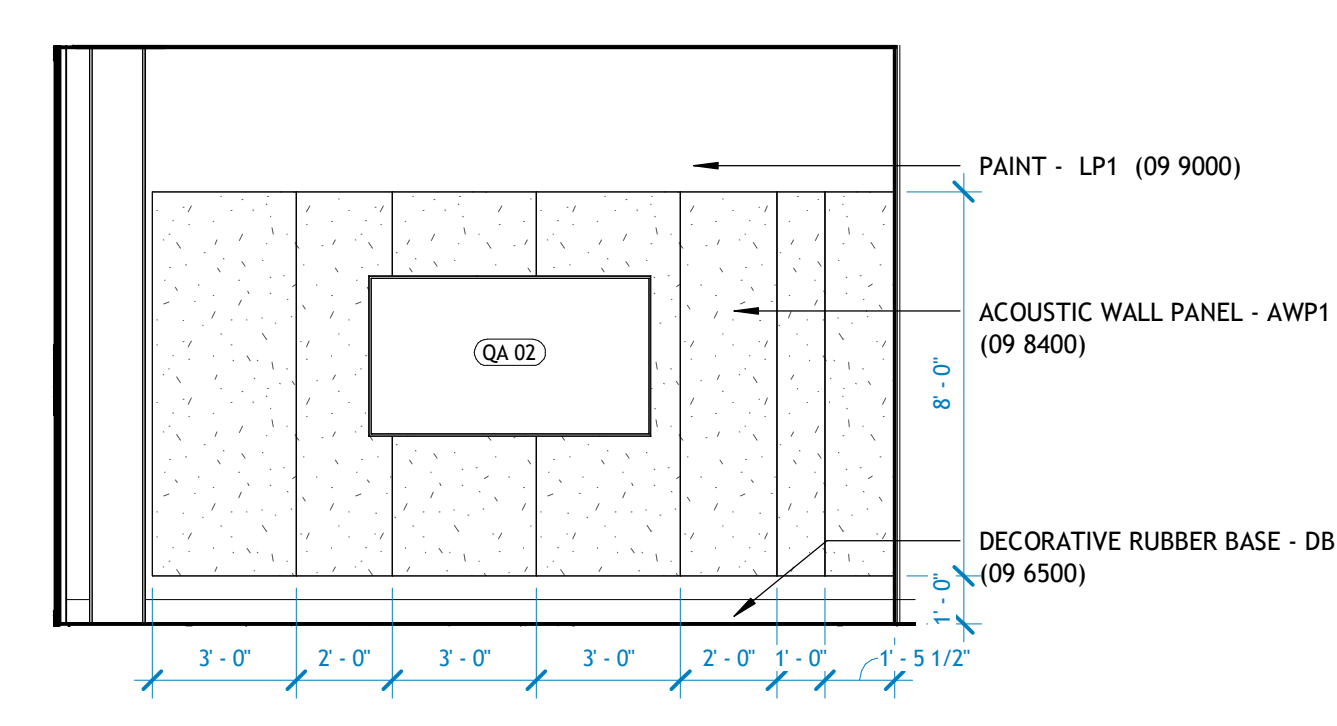

2 SMALL GROUP - MONITOR WALL, TYP.
1/4" = 1'-0"

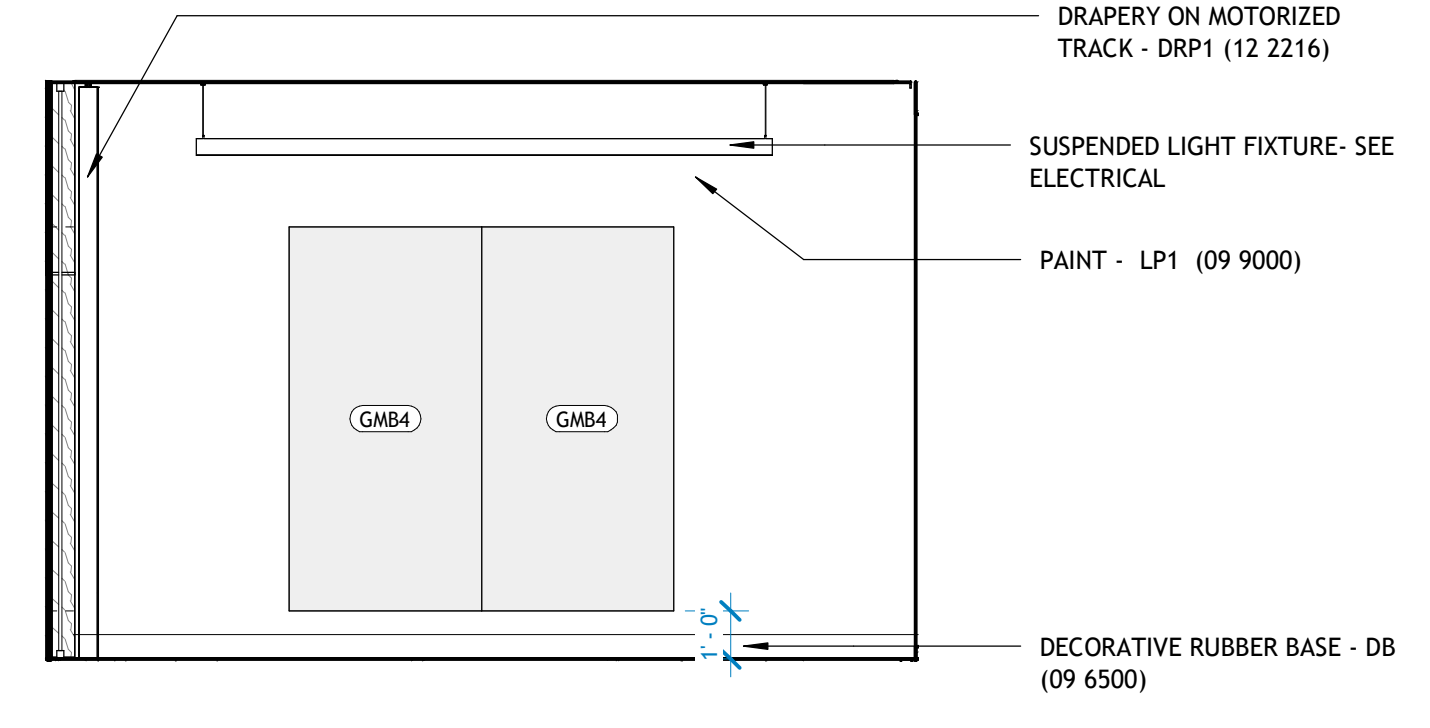

3 SMALL GROUP - MARKER WALL, TYP.
1/4" = 1'-0"

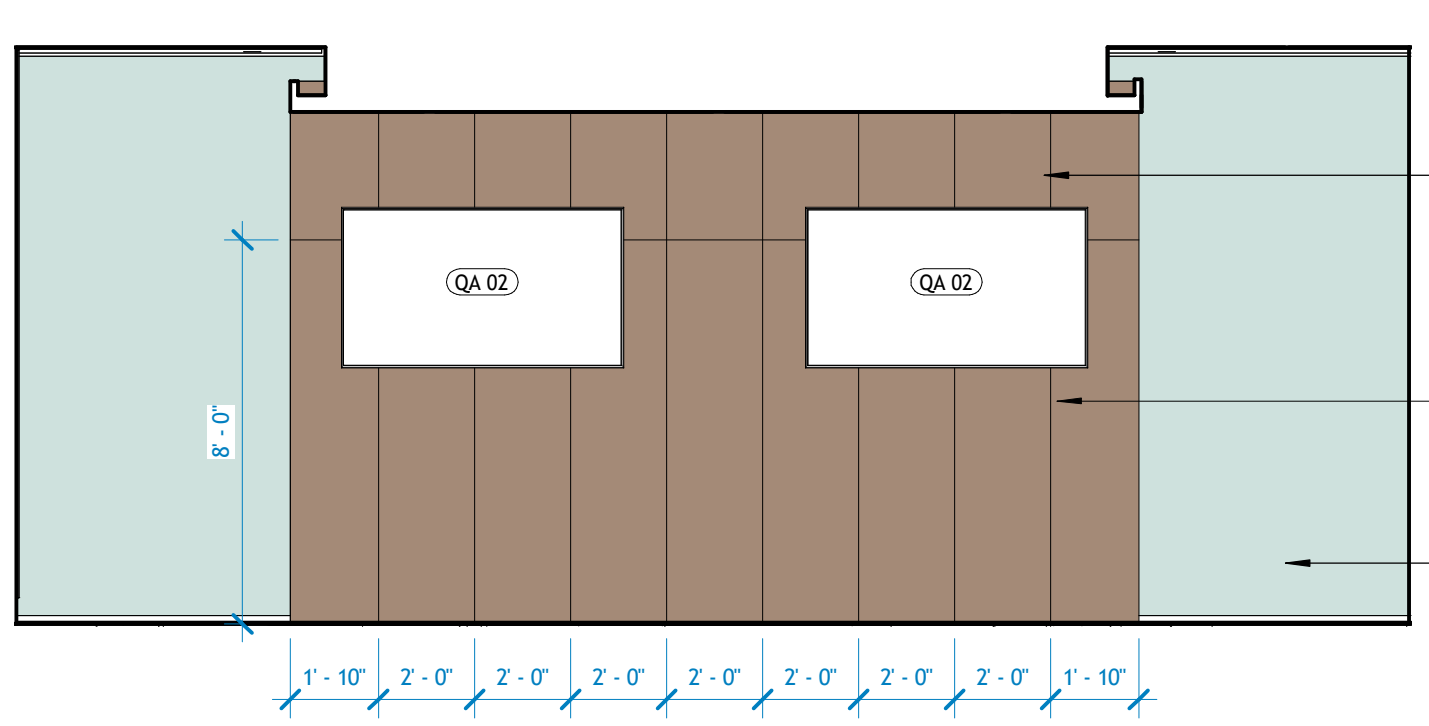

4 2211 MED CLASS - NORTH
1/4" = 1'-0"

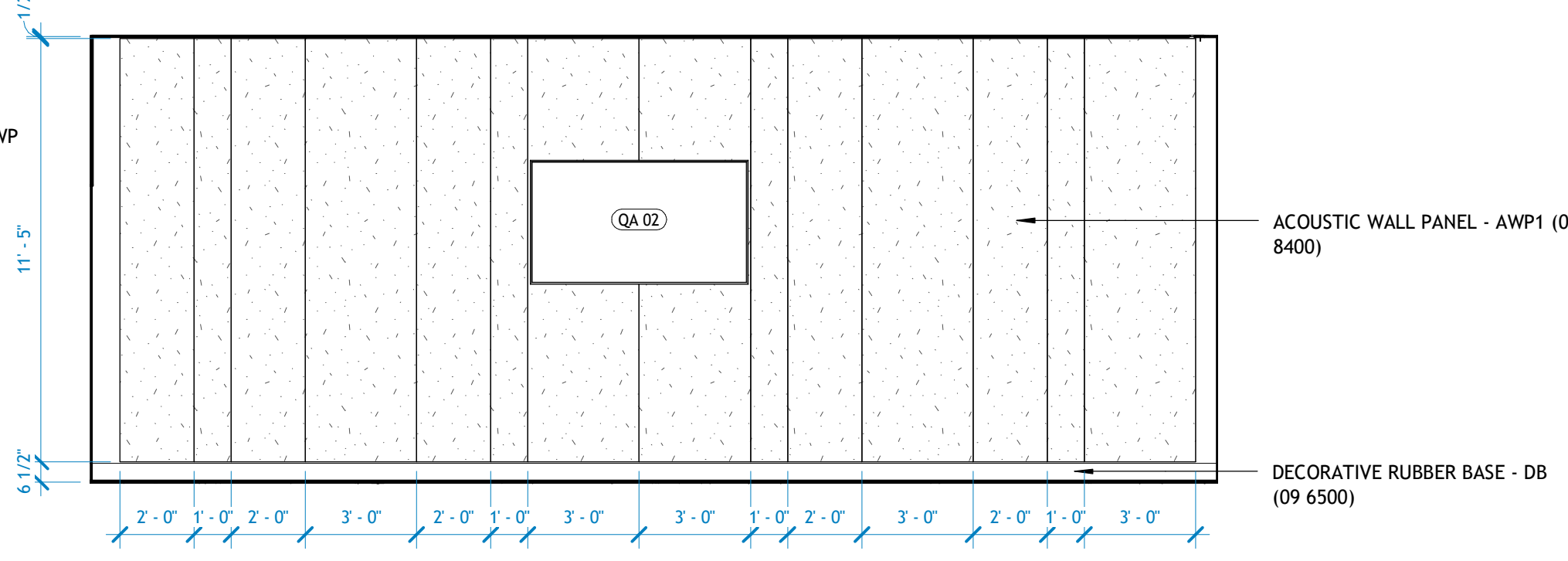

5 2211 MED CLASS - WEST
1/4" = 1'-0"

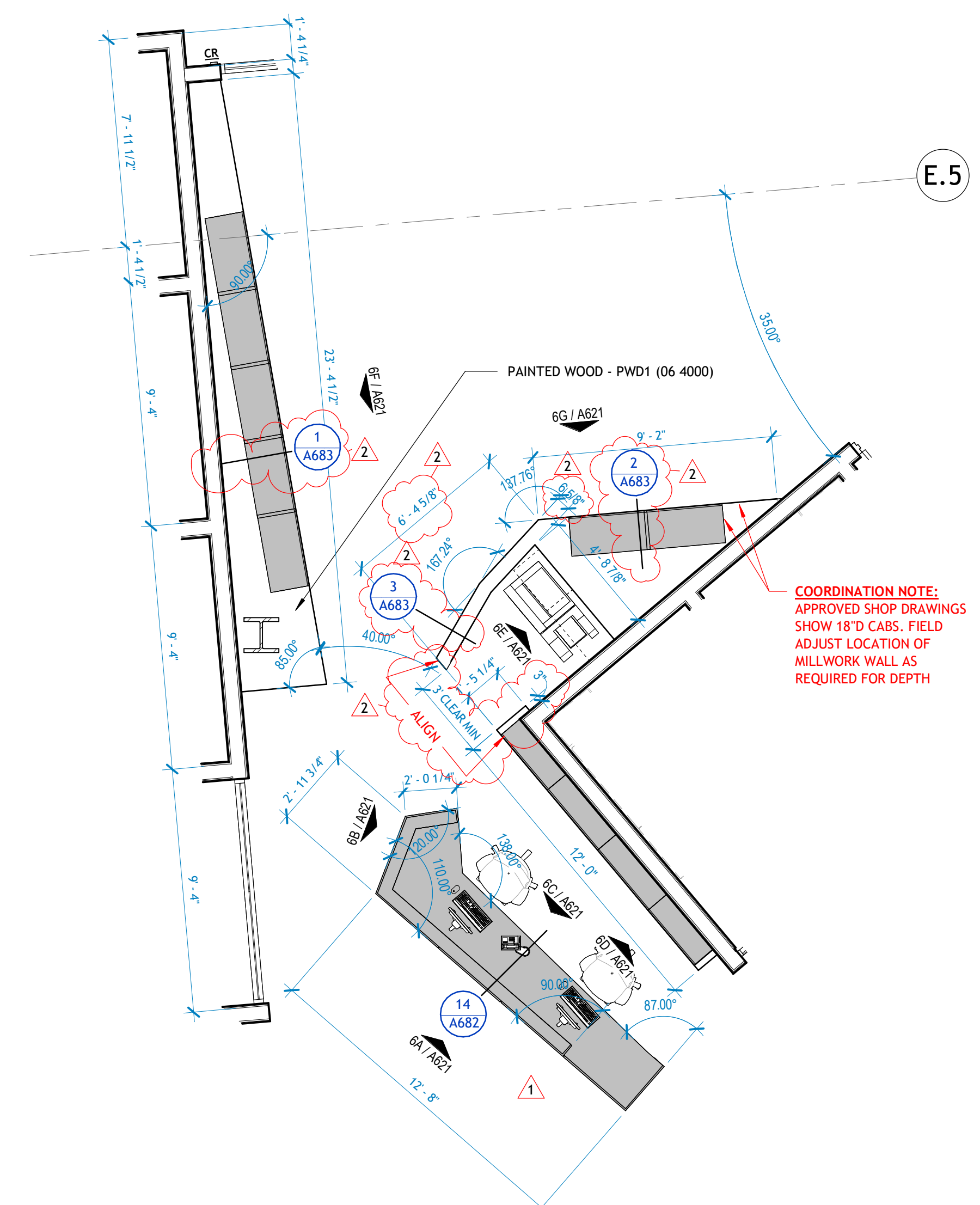

6 2306 STUDY - LIBRARY DESK
1/4" = 1'-0"

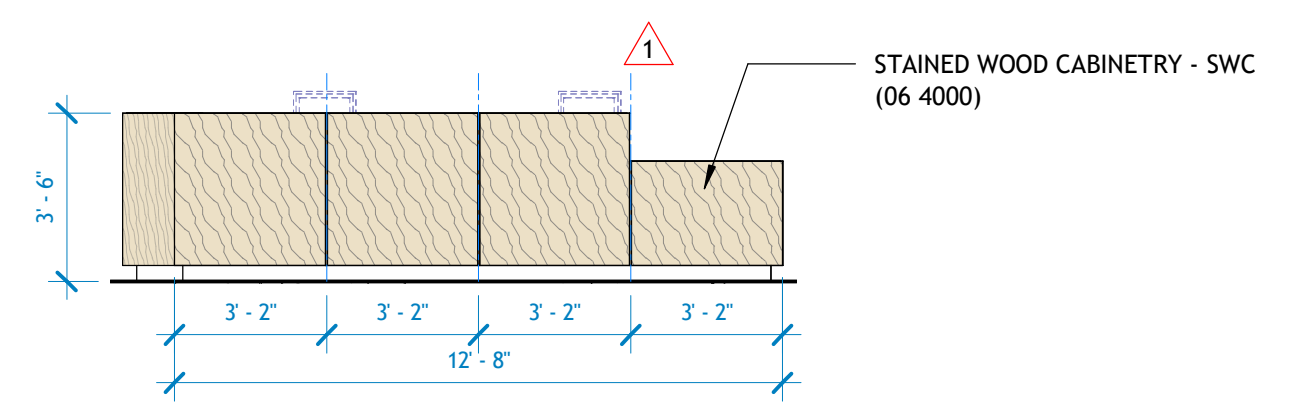

6A 2306 - STUDY - RECEPTION FRONT
1/4" = 1'-0"

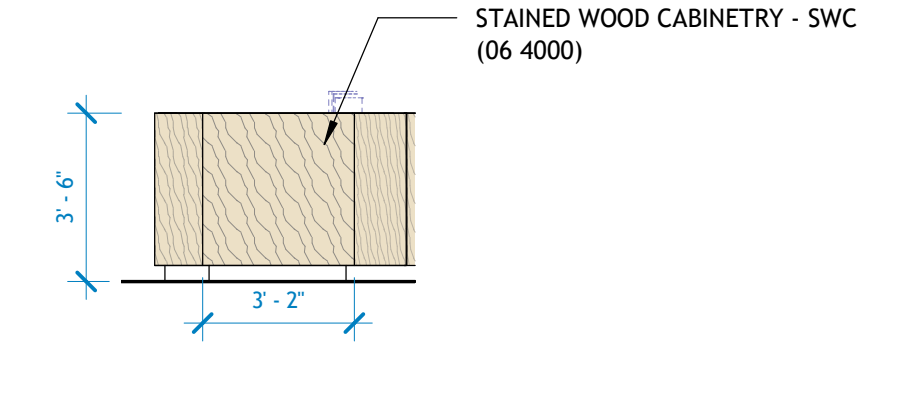

6B 2306 - STUDY - RECEPTION SIDE
1/4" = 1'-0"

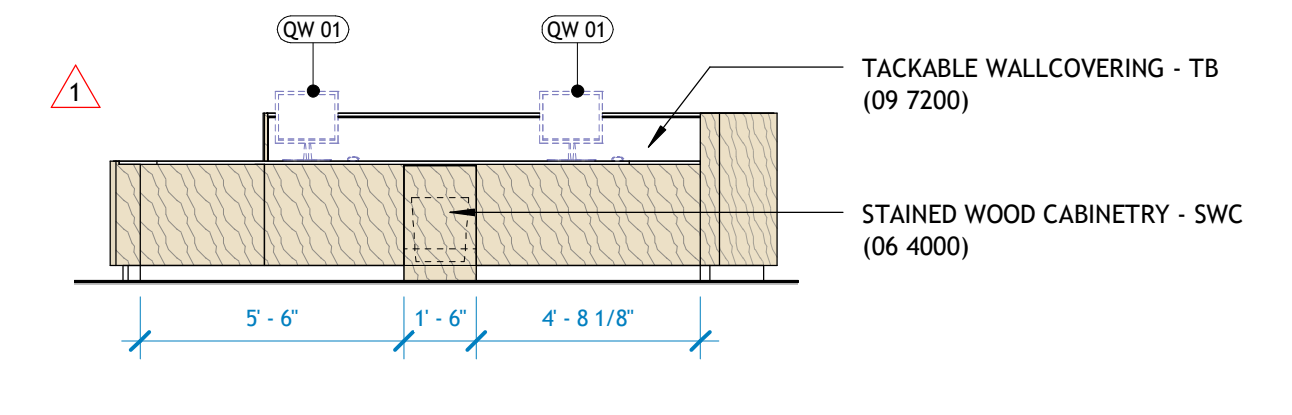

6C 2306 - STUDY - RECEPTION BACK
1/4" = 1'-0"

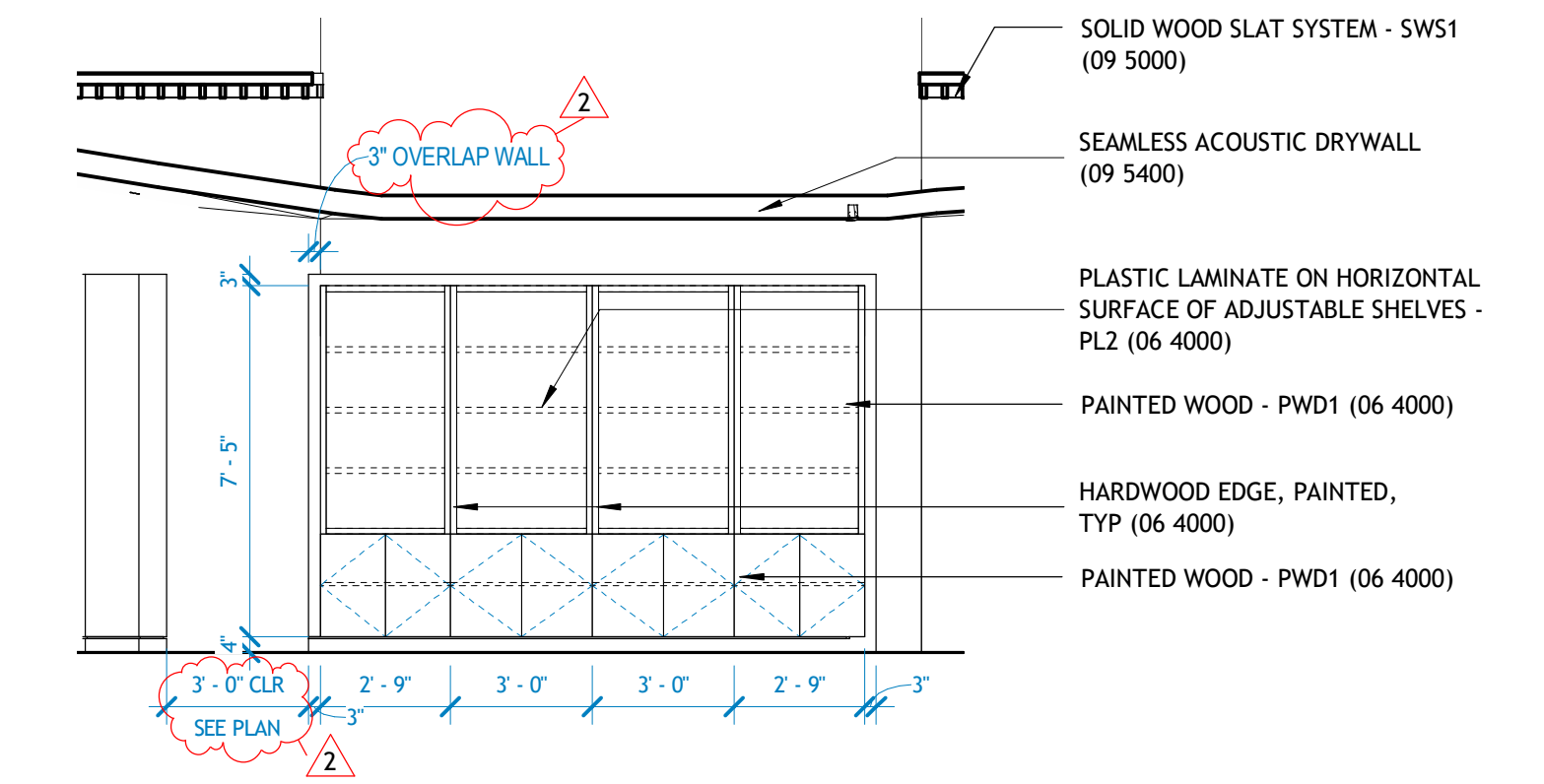

6D 2306 - STUDY - RECEPTION BACK2
1/4" = 1'-0"

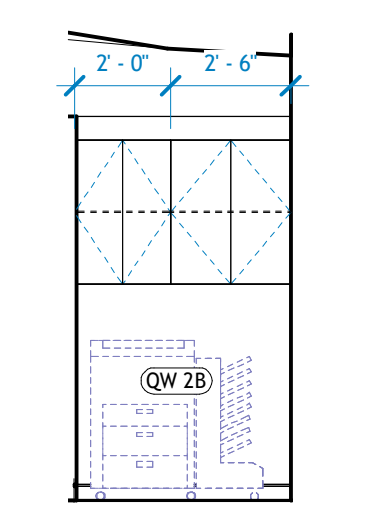

6E 2306 - STUDY - PRINT
1/4" = 1'-0"

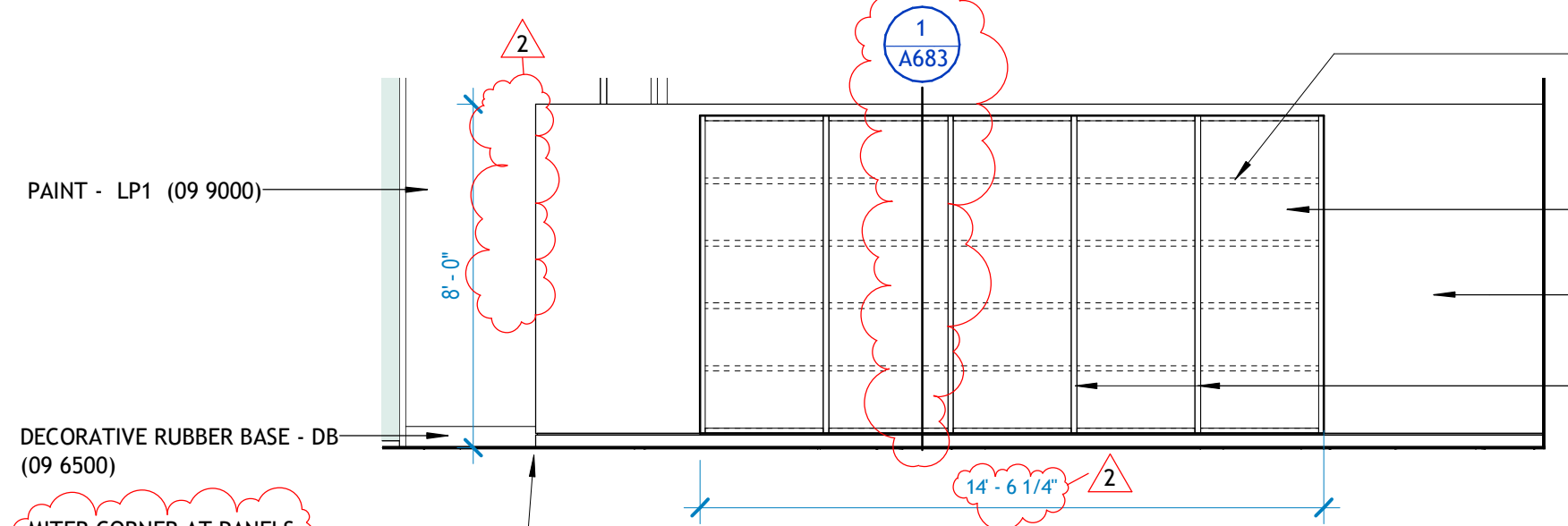

6F 2316 LIBRARY - WEST
1/4" = 1'-0"

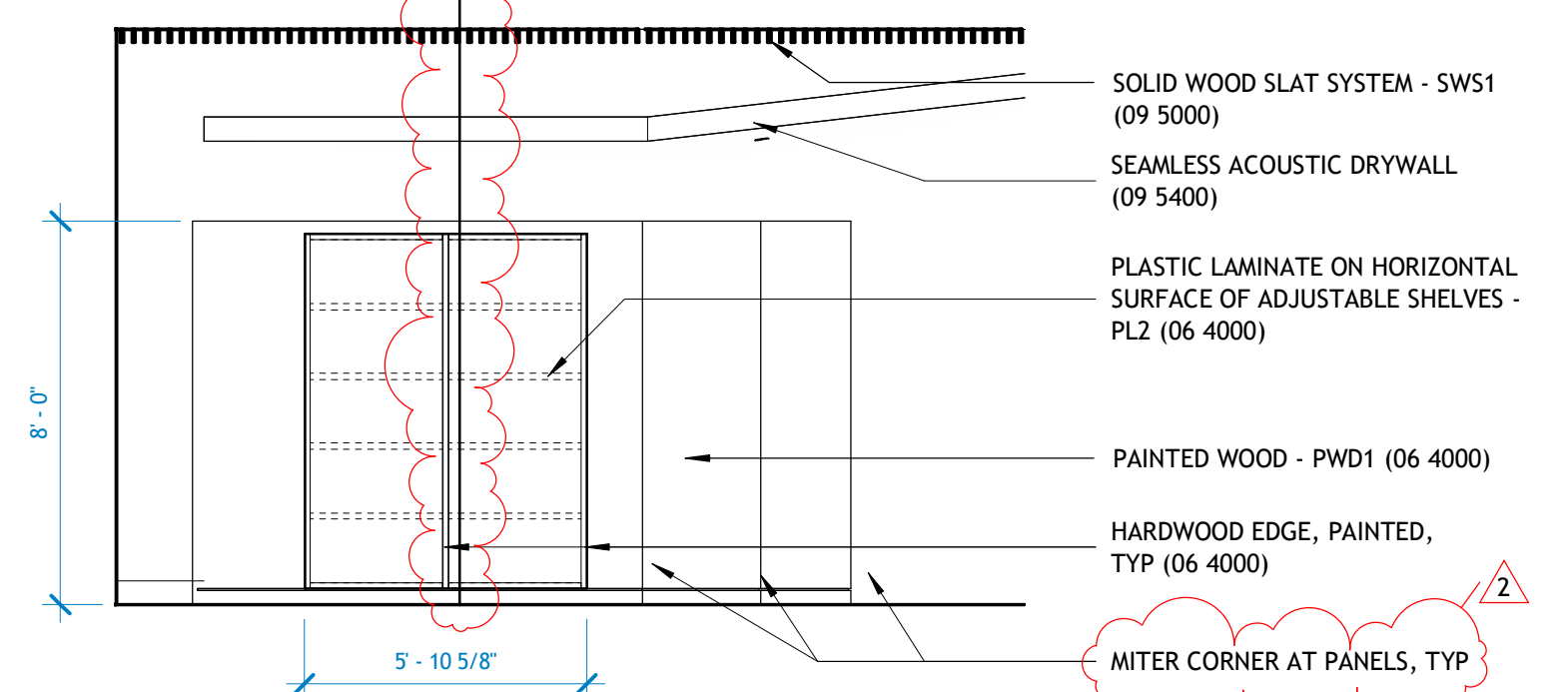

6G 2316 LIBRARY - SOUTH
1/4" = 1'-0"

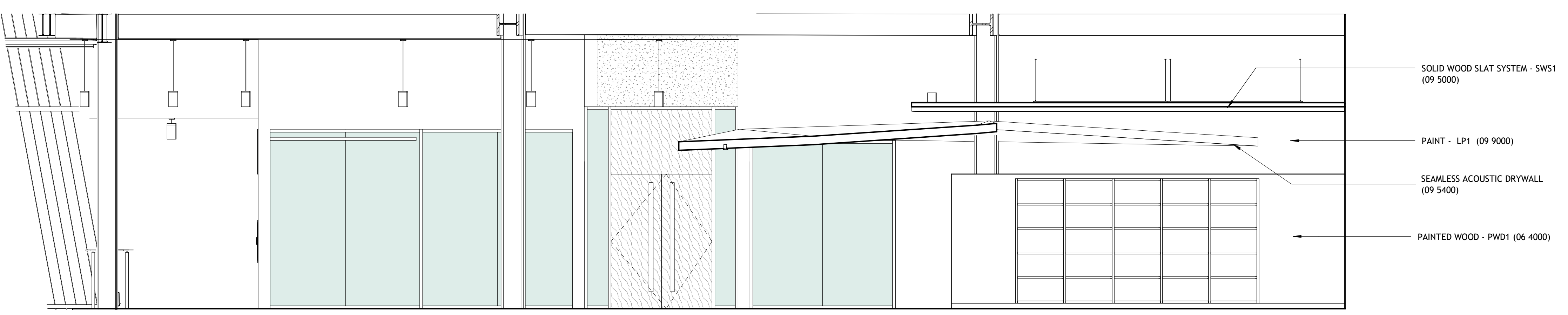

7 2306 STUDY/2316 LIBRARY - WEST
1/4" = 1'-0"

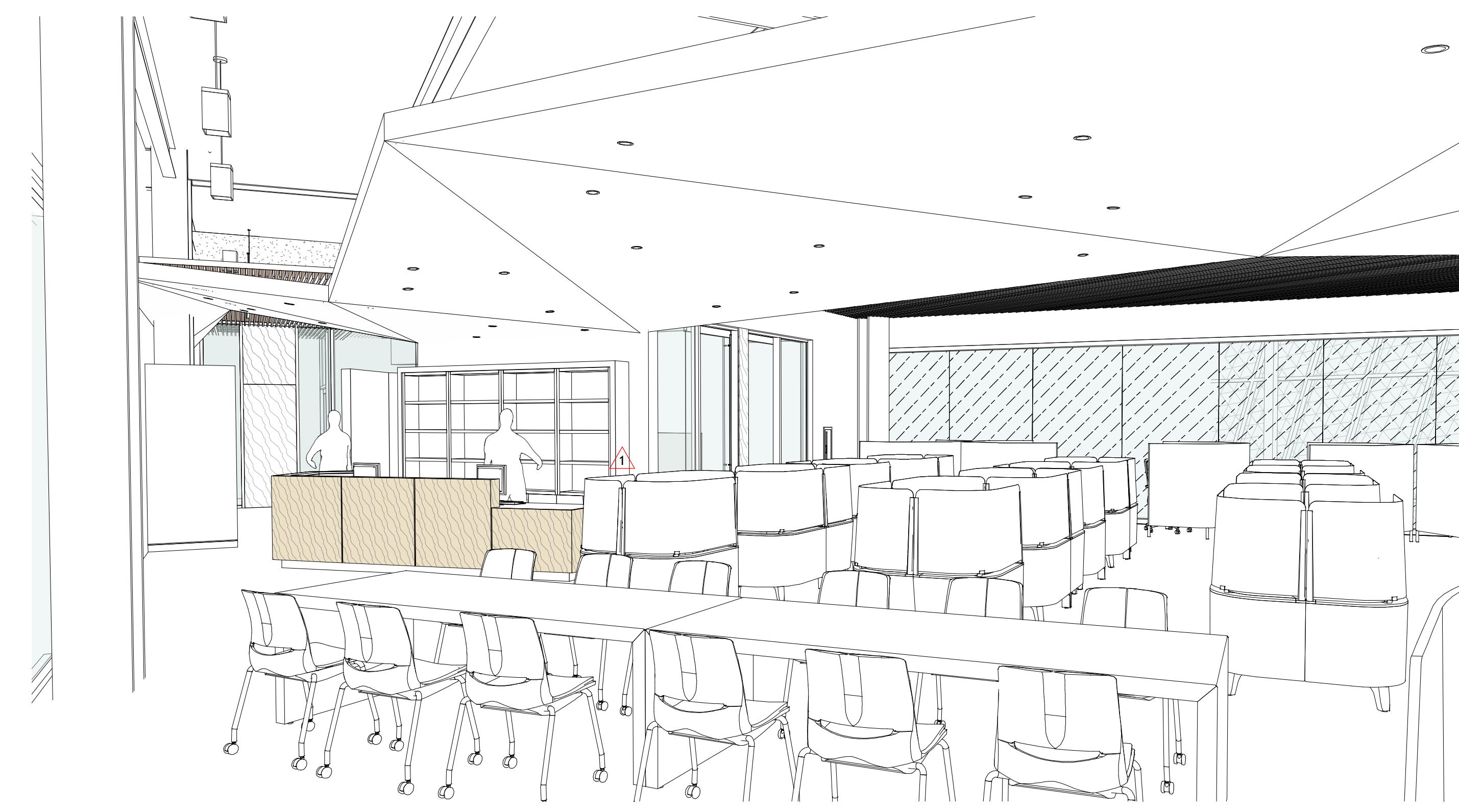

8 LIBRARY

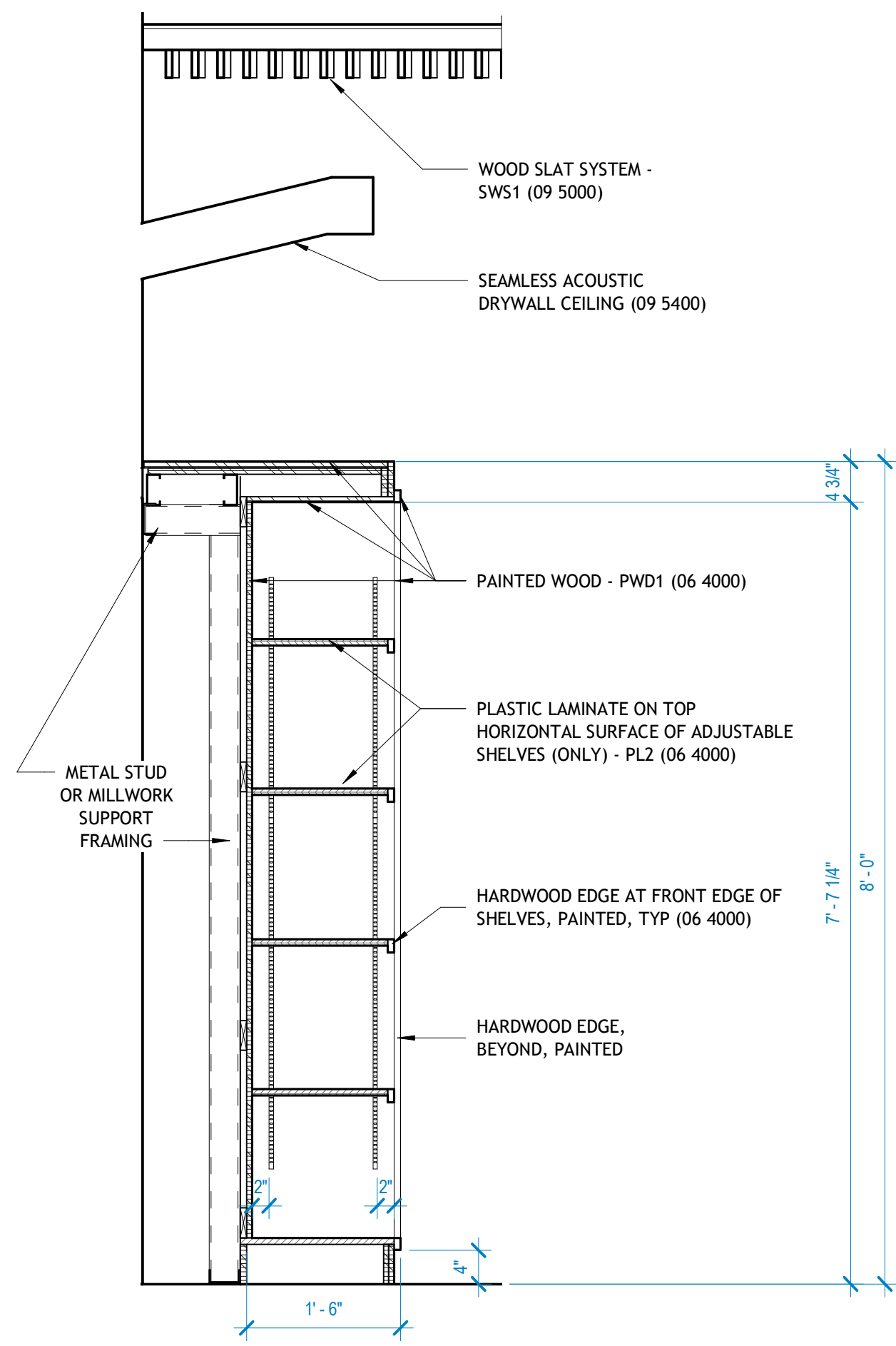

1 LIBRARY MW SECTION 1
3/4" = 1'-0"

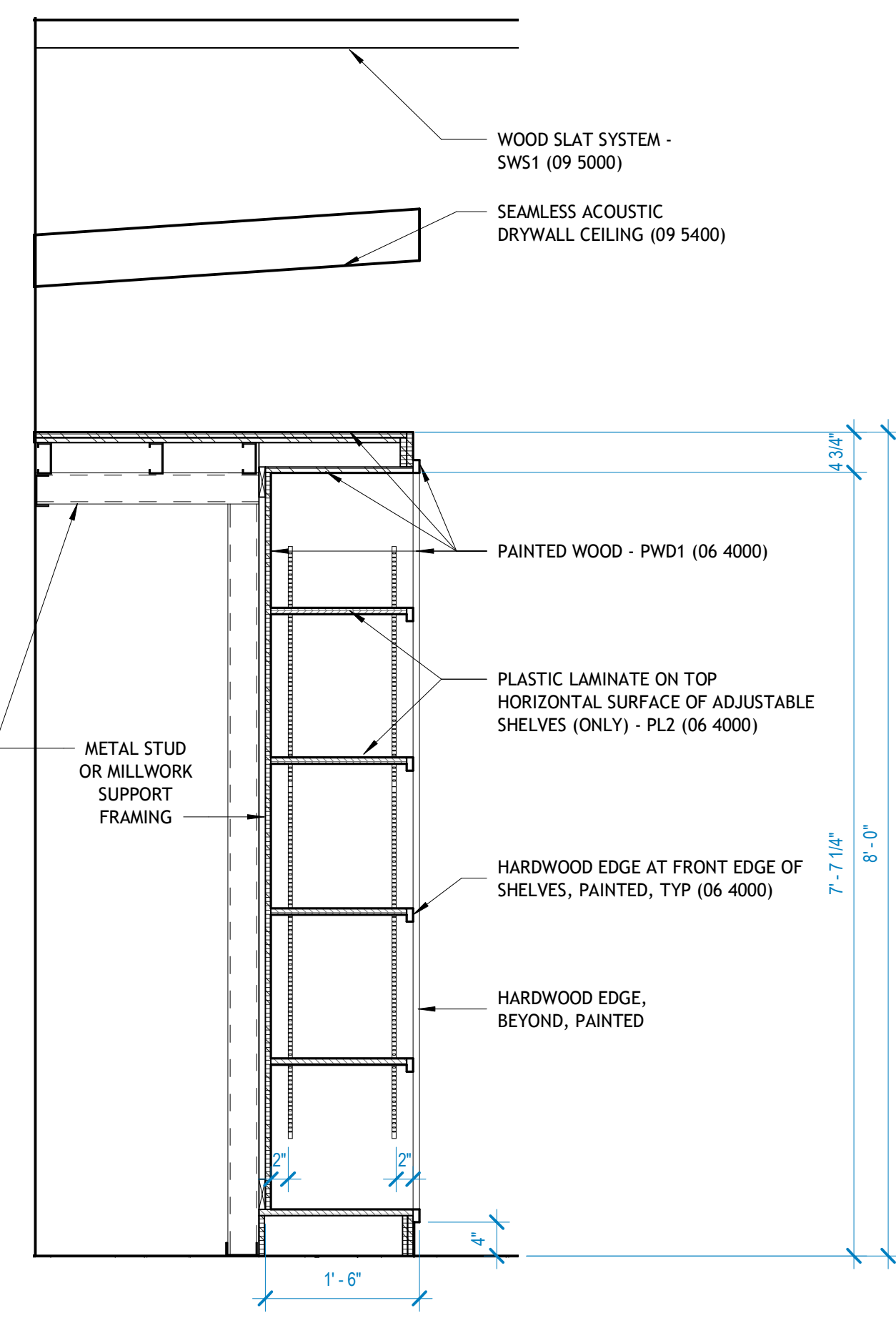

2 LIBRARY MW SECTION 2
3/4" = 1'-0"

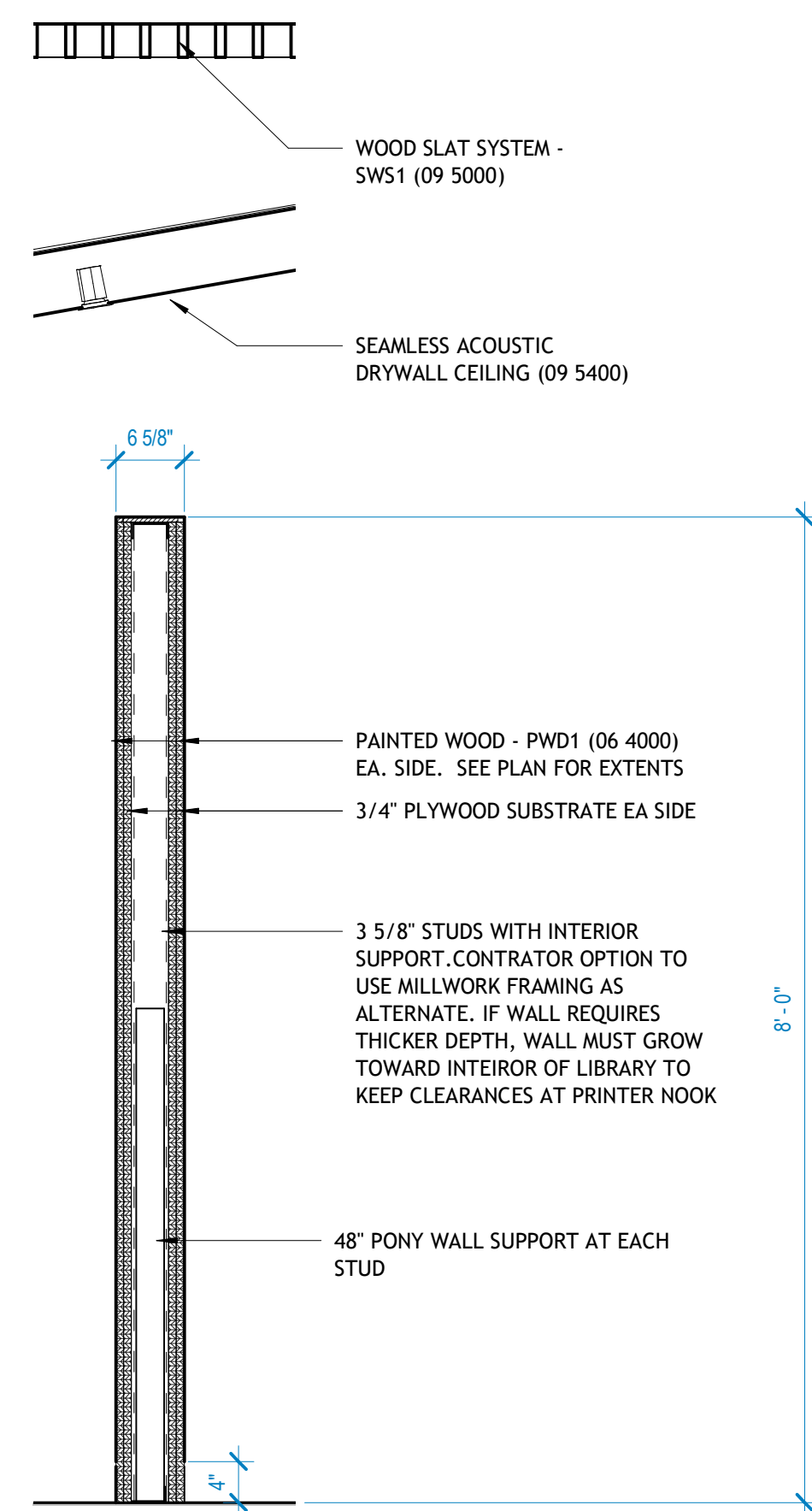

3 LIBRARY MW SECTION 3
3/4" = 1'-0"

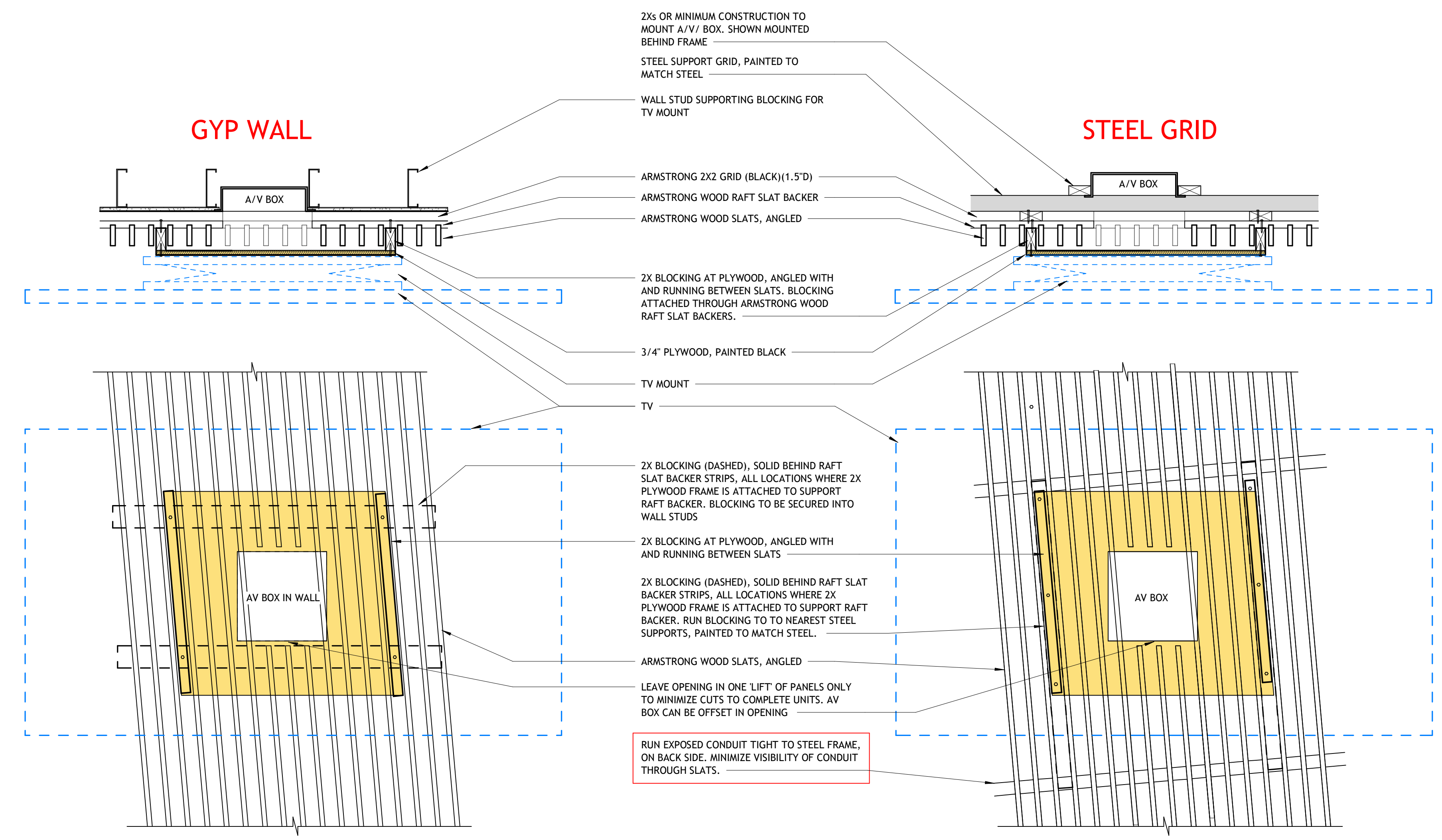

4 TBLH TV MOUNTING DETAILS AT SLATS
1" = 1'-0"

