



AIA® Document G709™ – 2018

Proposal Request

PROJECT: *(name and address)*
AWSOM
Bentonville, Arkansas

CONTRACT INFORMATION:
Contract For: General Construction
Date: 11.29.2021

Architect’s Project Number: 993A
Proposal Request Number: 106
Proposal Request Date: 01.13.2025

OWNER: *(name and address)*
AWSOM Lands, LLC
PO Box 2030
Bentonville, AR 72712

ARCHITECT: *(name and address)*
Polk Stanley Wilcox
509 W. Spring St., Ste 150
Fayetteville, AR 72701

CONTRACTOR: *(name and address)*
Crossland Construction Company
1800 S. 52nd Street, Suite 410
Rogers, AR 72758

The Owner requests an itemized proposal for changes to the Contract Sum and Contract Time for proposed modifications to the Contract Documents described herein. The Contractor shall submit this proposal within five (5) days or notify the Architect in writing of the anticipated date of submission.

(Insert a detailed description of the proposed modifications to the Contract Documents and, if applicable, attach or reference specific exhibits.)

Refer to the attached Proposal Request 106 Narrative listing revised drawings with brief description of changes.

THIS IS NOT A CHANGE ORDER, A CONSTRUCTION CHANGE DIRECTIVE, OR A DIRECTION TO PROCEED WITH THE WORK DESCRIBED IN THE PROPOSED MODIFICATIONS.

REQUESTED BY THE ARCHITECT:

Mark Herrmann, AIA

PRINTED NAME AND TITLE

PROPOSAL REQUEST 106

RFI #560 Level 1 Med Gas Pipe Routing Through Curtainwall

ISSUED: January 13, 2025

PROJECT: AWSOM
BENTONVILLE, AR

FROM ARCHITECT: POLK STANLEY WILCOX ARCHITECTS
801 SOUTH SPRING ST.
LITTLE ROCK AR 72201

TO CONTRACTOR: CROSSLAND CONSTRUCTION COMPANY, INC

PROPOSAL REQUEST 106 BRIEF

Revised drawings in PR 106 updated per relocated medical gas air intake and vent per RFI 560.

REVISED DRAWING SHEETS AND SPECIFICATIONS

- 1) **PLUMBING**
 - a) Revised Sheet **P105A**
 - ADD 3" SIM AI PIPE.
 - b) Revised Sheet **P300A**
 - REVISE 3" SIM VE PIPE ROUTE.
 - c) Revised Sheet **P301A**
 - REMOVE 3" SIM VE PIPE.
 - REVISE 3" SIM AI PIPE ROUTE.
 - d) Revised Sheet **P302A**
 - ADD 3" SIM AI PIPE.

End of PR 106

PLUMBING PLAN NOTES:
P10 VENT THRU ROOF MUST BE EXTENDED TO 7'-0" ABOVE ROOF AT LOCATIONS THAT MAY BE OCCUPIED OR HAVE PUBLIC ACCESS.

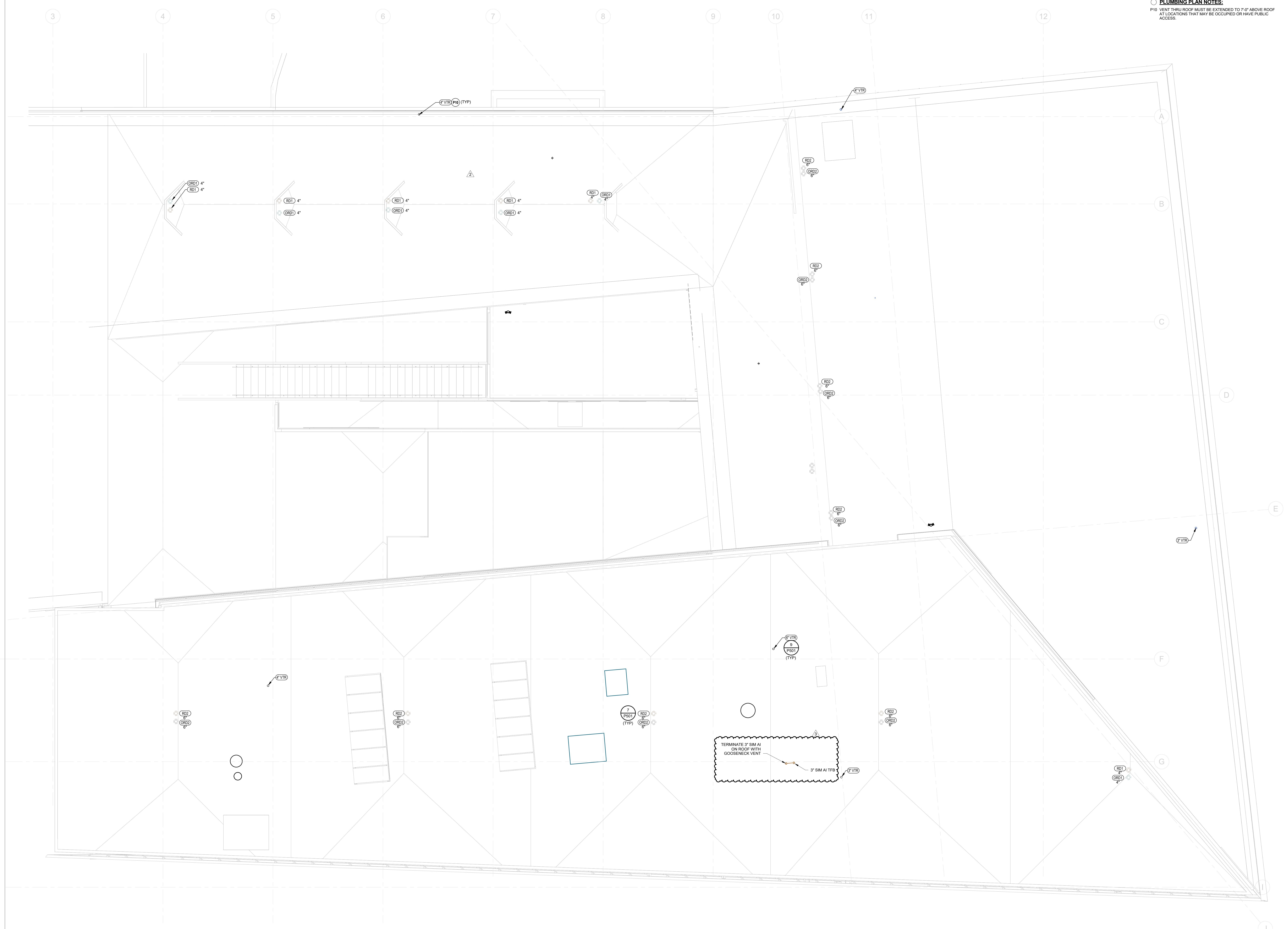

PLUMBING ROOF PLAN - AREA A
1/8" = 1'-0"

PSW Job Number:
993A
Henderson Job Number:
2150002607



AWSOM
Bentonville, AR

Issue Date:
02.24.2023

REVISIONS		
NUMBER	DATE	DESCRIPTION
1	03.10.23	Addendum 1
2	03.28.24	PR-002
3	01.15.25	PR-104

Contents:
PLUMBING - ROOF PLAN - AREA A

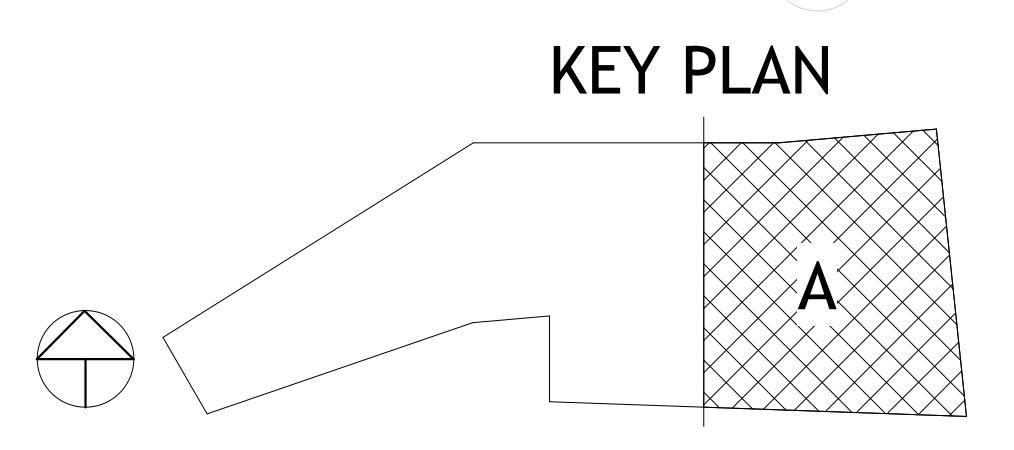

PLUMBING PLAN NOTES:

- P17 INSTALL MEDICAL VACUUM ZONE VALVE IN ZONE VALVE BOX. TURN VALVE TO OFF POSITION AND REMOVE THE HANDLE. LABEL THE VALVE AS NOT IN USE.
- P18 3/4" MEDICAL VACUUM PIPE ABOVE CEILING. PERMANENTLY CAP END OF VACUUM BRANCH PIPE WHICH WILL SERVE WALL OUTLETS IN A FUTURE INSTALLATION.
- P19 1" MEDICAL VACUUM PIPE ABOVE CEILING. PERMANENTLY CAP END OF VACUUM BRANCH PIPE WHICH WILL SERVE SPACES IN A FUTURE INSTALLATION.
- P20 INSTALL AIR REGULATOR, FILTER AND QUICK CONNECT TO SERVE EQUIPMENT IN MAKER SPACE AS REQUIRED. COORDINATE FINAL LOCATION WITH EQUIPMENT TO BE CONNECTED.



1 PLUMBING MEDICAL GAS - LEVEL 1 PLAN - AREA A
1/8" = 1'-0"

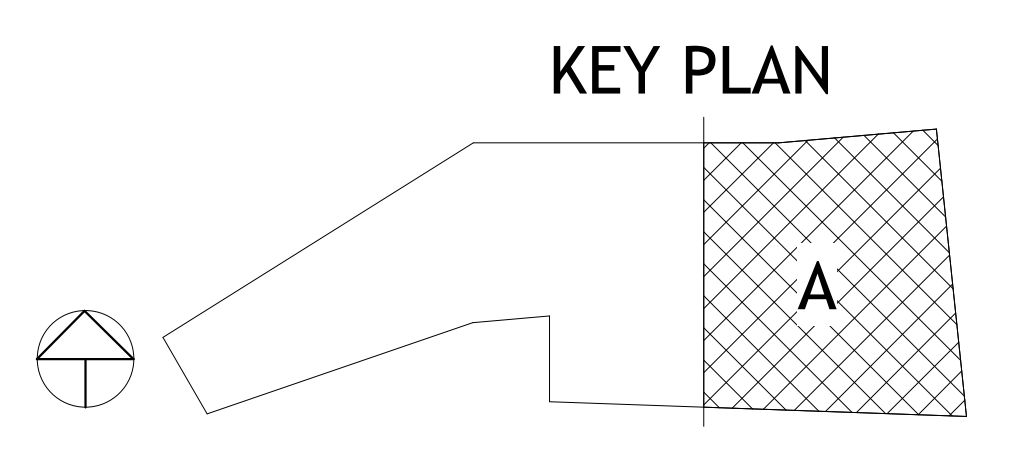

PSW Job Number:
993A
Henderson Job Number:
2150002607



AWSOM
Bentonville, AR

Issue Date:
02.24.2023

REVISIONS		
NUMBER	DATE	DESCRIPTION
1	12/28/23	PR:01
2	01/13/25	PR:106

Contents:
PLUMBING
MEDICAL GAS -
LEVEL 1 PLAN -
AREA A

