



AIA[®] Document G709™ – 2018

Proposal Request

PROJECT: *(name and address)*
AWSOM
Bentonville, Arkansas

CONTRACT INFORMATION:
Contract For: General Construction
Date: 11.29.2024

Architect’s Project Number: 993A
Proposal Request Number: 094
Proposal Request Date: 10.18.2024

OWNER: *(name and address)*
AWSOM Lands, LLC
PO Box 2030
Bentonville, AR 72712

ARCHITECT: *(name and address)*
Polk Stanley Wilcox
509 W. Spring St., Ste 150
Fayetteville, AR 72701

CONTRACTOR: *(name and address)*
Crossland Construction Company
1800 S. 52nd Street, Suite 410
Rogers, AR 72758

The Owner requests an itemized proposal for changes to the Contract Sum and Contract Time for proposed modifications to the Contract Documents described herein. The Contractor shall submit this proposal within five (5) days or notify the Architect in writing of the anticipated date of submission.

(Insert a detailed description of the proposed modifications to the Contract Documents and, if applicable, attach or reference specific exhibits.)

Refer to the attached Proposal Request 094 Narrative listing revised drawings with brief description of changes.

THIS IS NOT A CHANGE ORDER, A CONSTRUCTION CHANGE DIRECTIVE, OR A DIRECTION TO PROCEED WITH THE WORK DESCRIBED IN THE PROPOSED MODIFICATIONS.

REQUESTED BY THE ARCHITECT:

Mark Herrmann, AIA

PRINTED NAME AND TITLE

PROPOSAL REQUEST 094

Acoustical Wall Panel Revisions

ISSUED: 10.18.2024

PROJECT: AWSOM
BENTONVILLE, AR

FROM ARCHITECT: POLK STANLEY WILCOX ARCHITECTS
801 SOUTH SPRING ST.
LITTLE ROCK AR 72201

TO CONTRACTOR: CROSSLAND CONSTRUCTION COMPANY, INC

PROPOSAL REQUEST 081 BRIEF

This PR updates acoustical wall panels at the Stair Alcove due to the original selection being discontinued.

REVISED DRAWING SHEETS

1) Architectural Revisions

- a) Refer to Revised Sheet **A605** with original issue date 02.24.2023 and revision date **10.18.2024**.
 - Detail S1: Add AWP3 to South wall of Stair Alcove, matching panel layout/dimension on Corridor side.
- b) Refer to Revised Sheet **A612** with original issue date 02.24.2023 and revision date **10.18.2024**.
 - Detail 3: Omit AWP3 from North wall of Stair Alcove, LP3 and matching WB (wood base) to be used in its place.
- c) Refer to Revised Sheet **A801A** with original issue date 02.24.2023 and revision date **10.18.2024**.
 - Revised extents of LP3, WB, and AWP3 within the Stair Alcove.

End of PR 094



REVISIONS		
NUMBER	DATE	DESCRIPTION
1	07.08.2023	PRO-002
2	06.18.2024	PRO-009
3	10.17.2024	PRO-004

Consents:
ENLARGED STAIR PLAN - MONUMENTAL

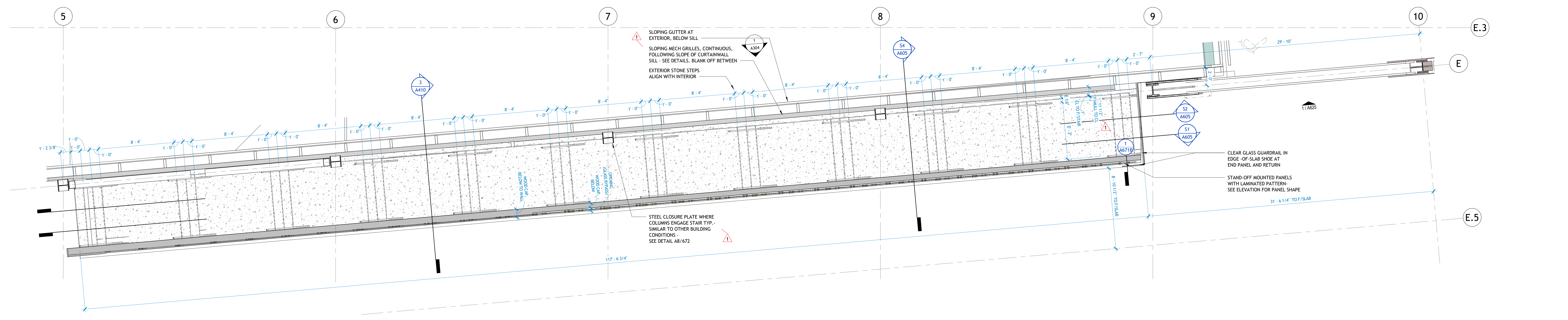

S1 ST4 - MONUMENTAL STAIR
1/4" = 1'-0"

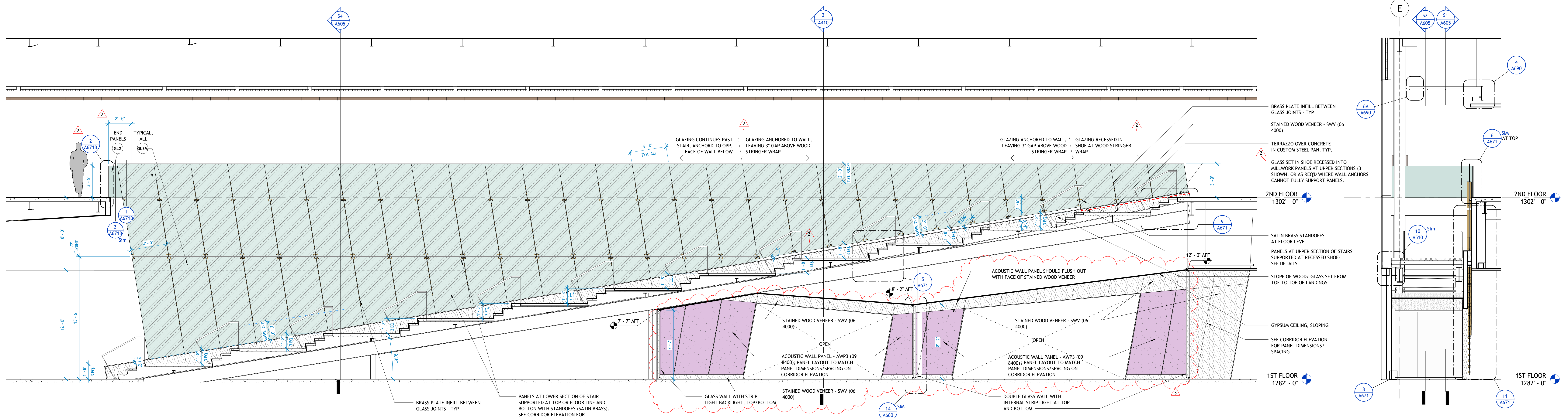

S2 ST4 - MONUMENTAL STAIR SECTION 2
1/4" = 1'-0"

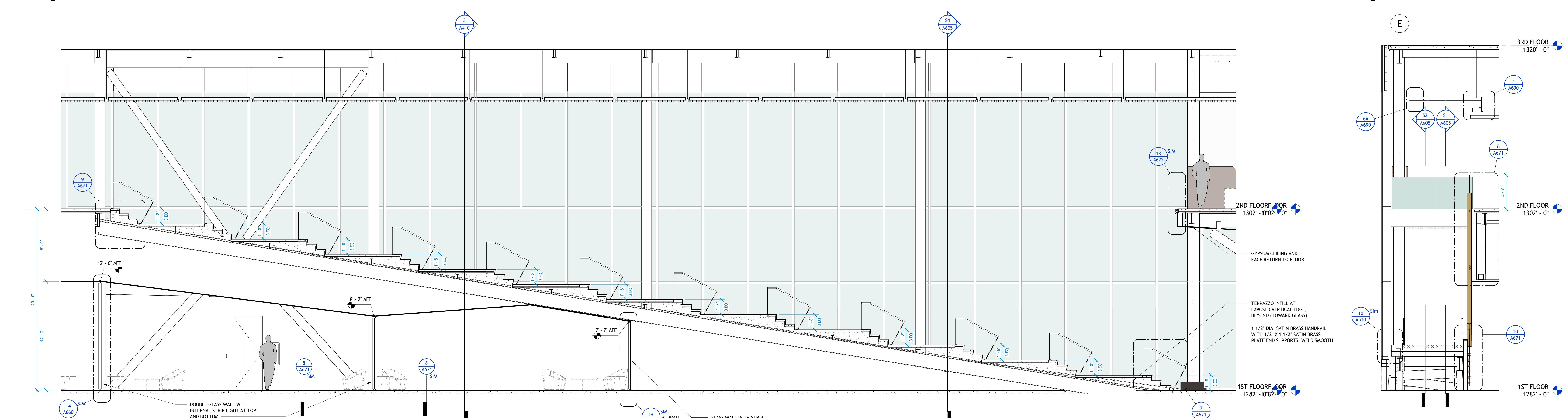

S3 SECTION - MON STAIR, HIGH
1/4" = 1'-0"

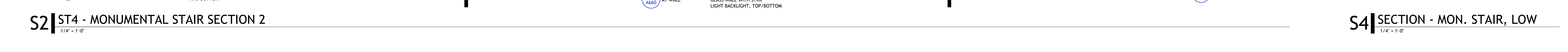

S4 SECTION - MON. STAIR, LOW
1/4" = 1'-0"



NUMBER	DATE	DESCRIPTION
1	10.17.2024	PROB

Consents:
ENLARGED PLANS AND INTERIOR ELEVATIONS - L1 PUBLIC AREAS AND MISC

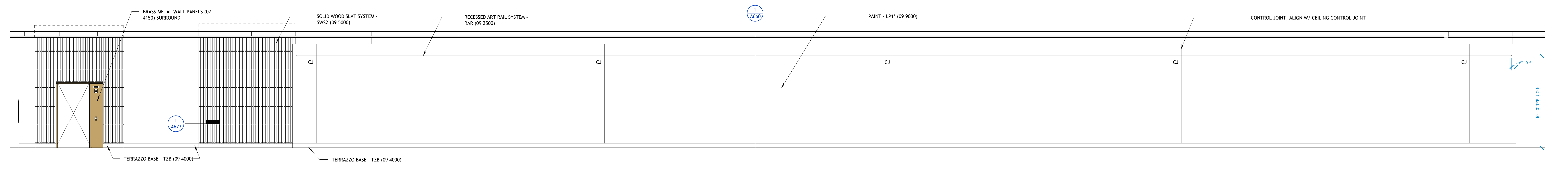

1 | 1120 MONUMENTAL CORR - SOUTH1
1/4" = 1'-0"

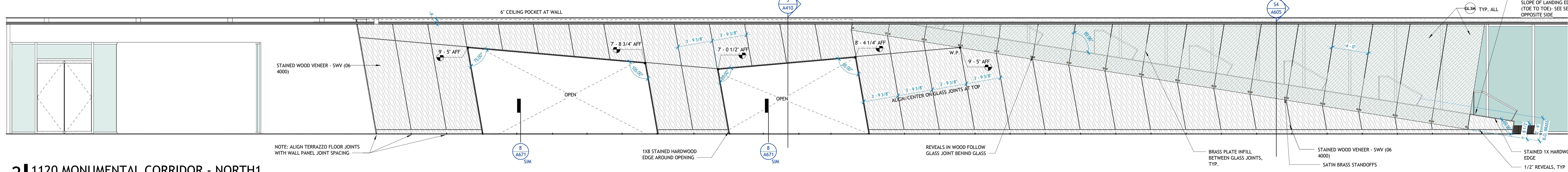

2 | 1120 MONUMENTAL CORRIDOR - NORTH1
1/4" = 1'-0"

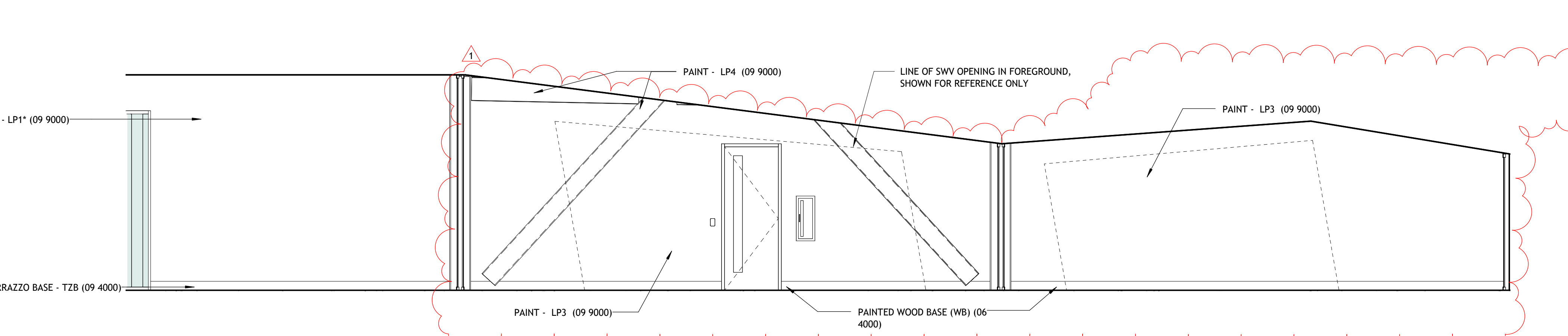

3 | 1120 MONUMENTAL CORRIDOR - NORTH2
1/4" = 1'-0"

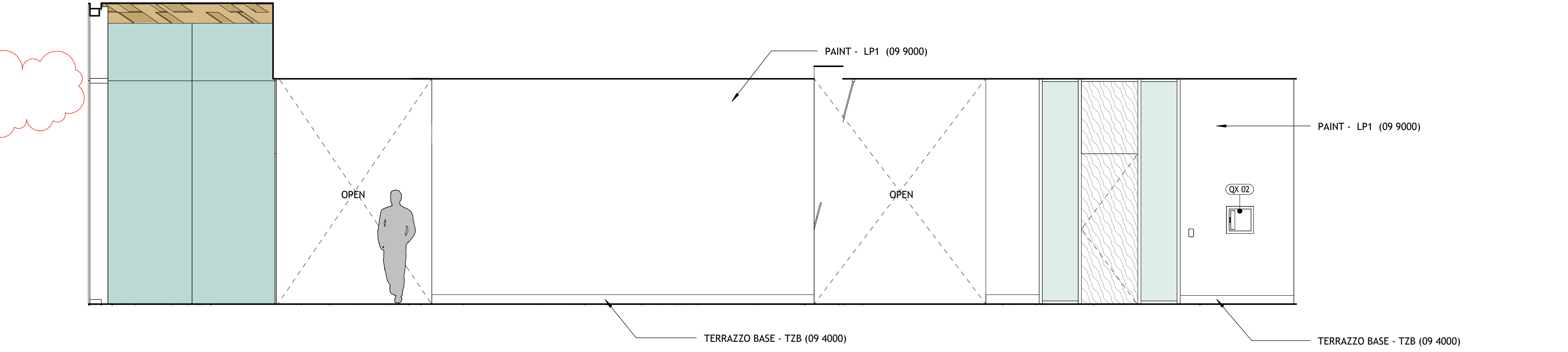

4 | STAIR 3 CORRIDOR - EAST
1/4" = 1'-0"

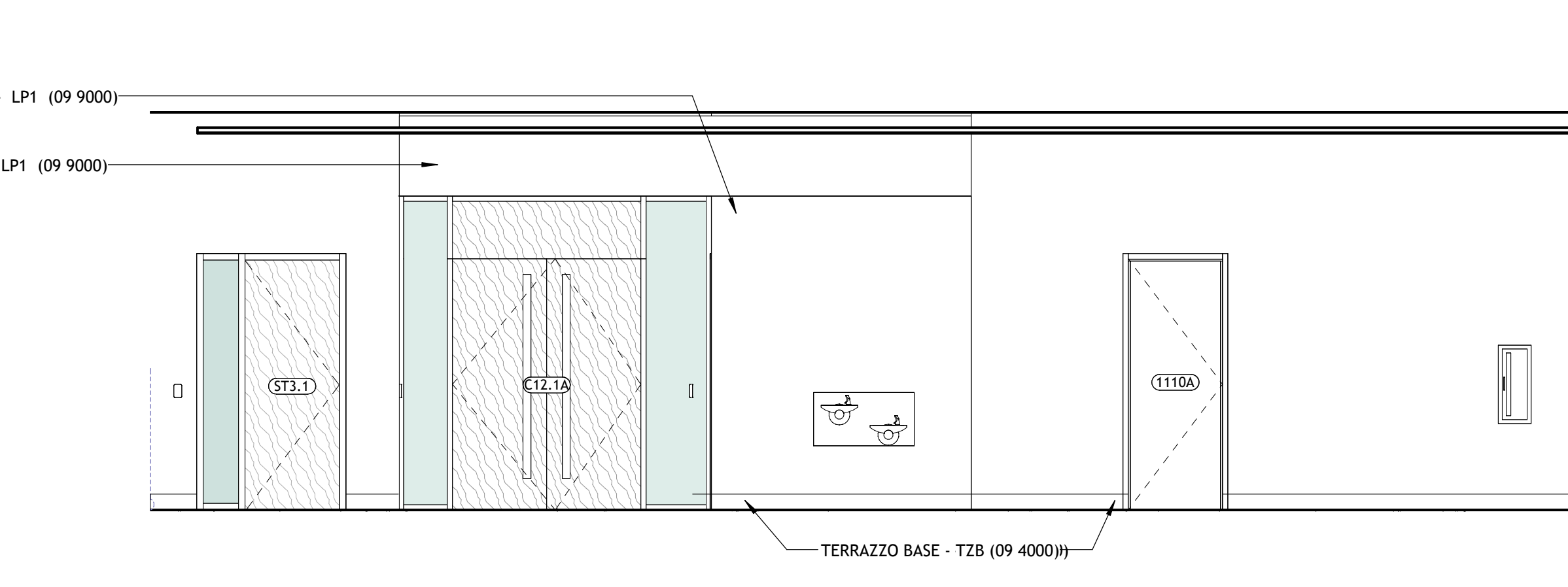

5 | STAIR 3 CORRIDOR - WEST
1/4" = 1'-0"

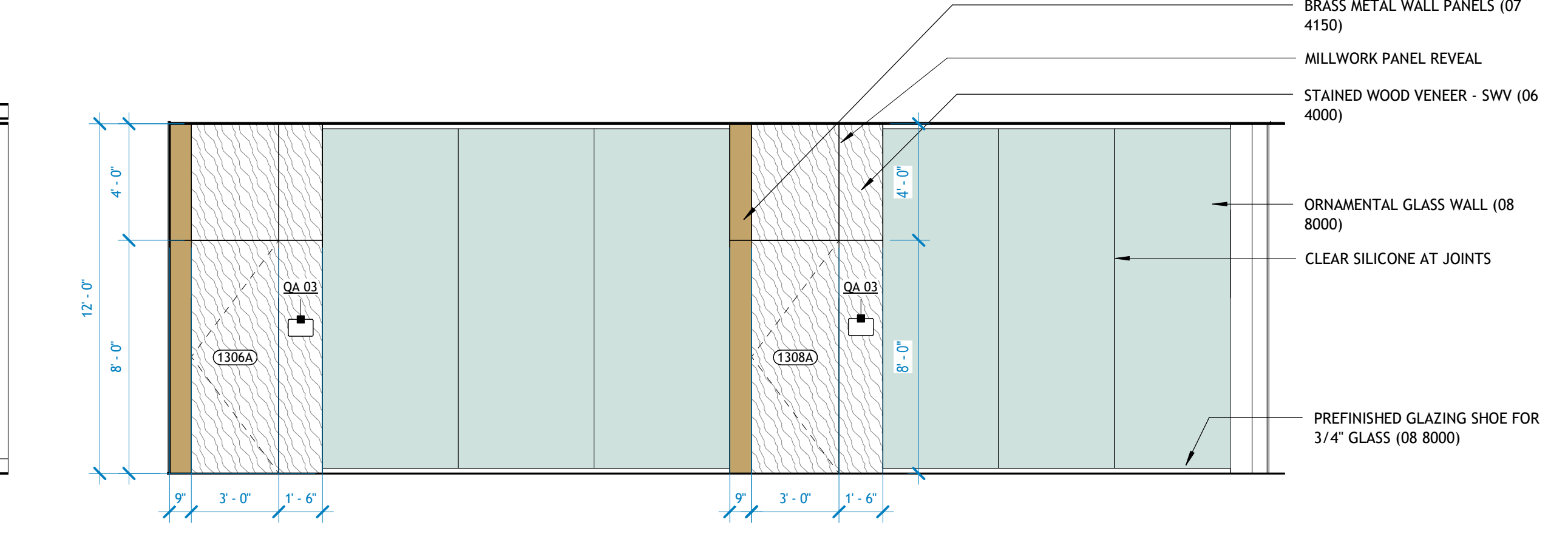

6 | 1300 SE CORRIDOR - WEST
1/4" = 1'-0"

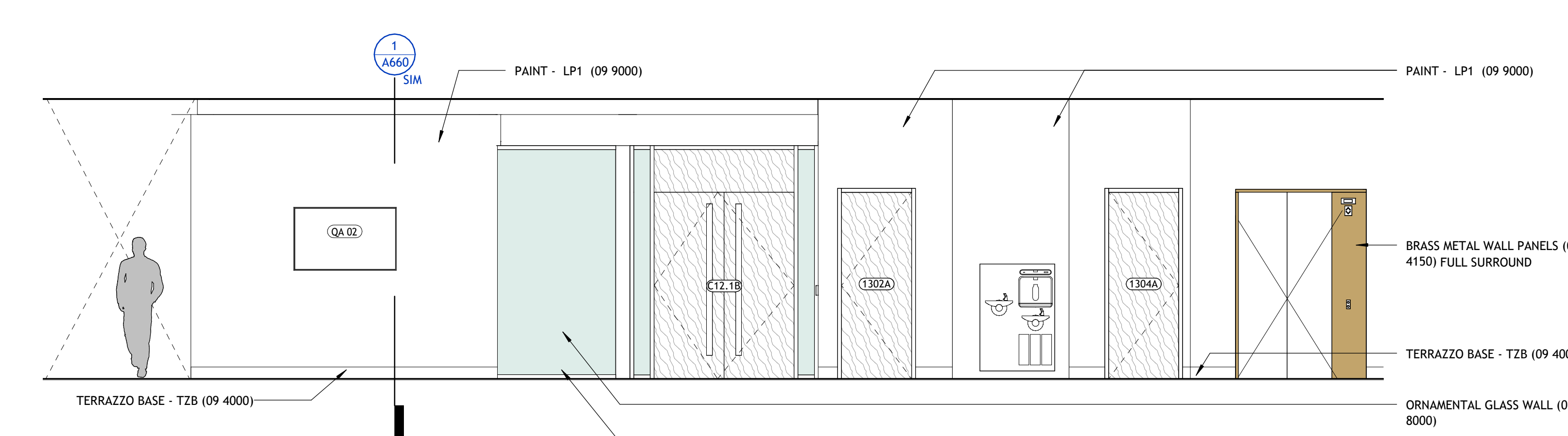

7 | 1300 SOUTHEAST CORRIDOR - EAST
1/4" = 1'-0"

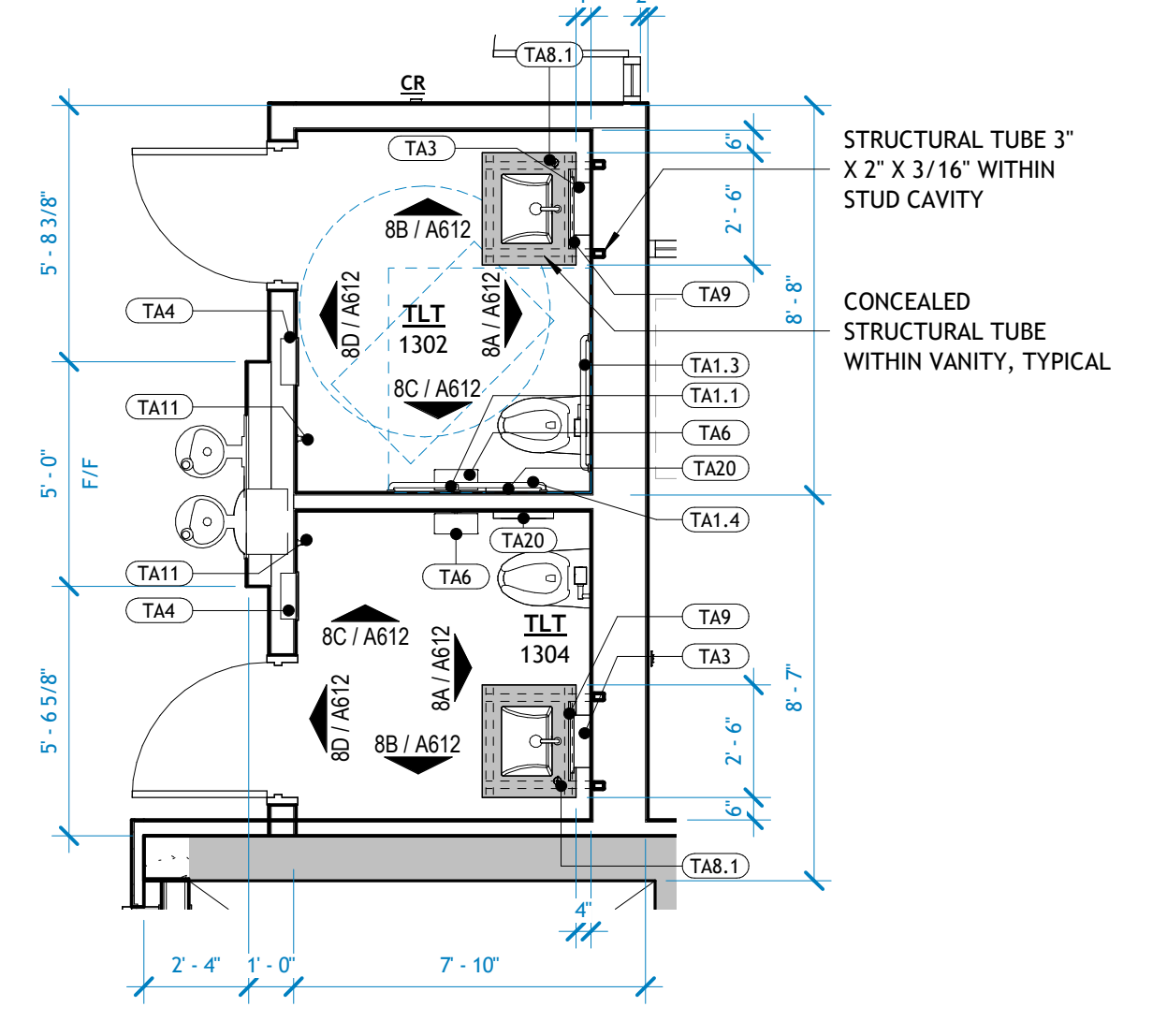

8 | 1302 / 1304 TOILETS
1/4" = 1'-0"

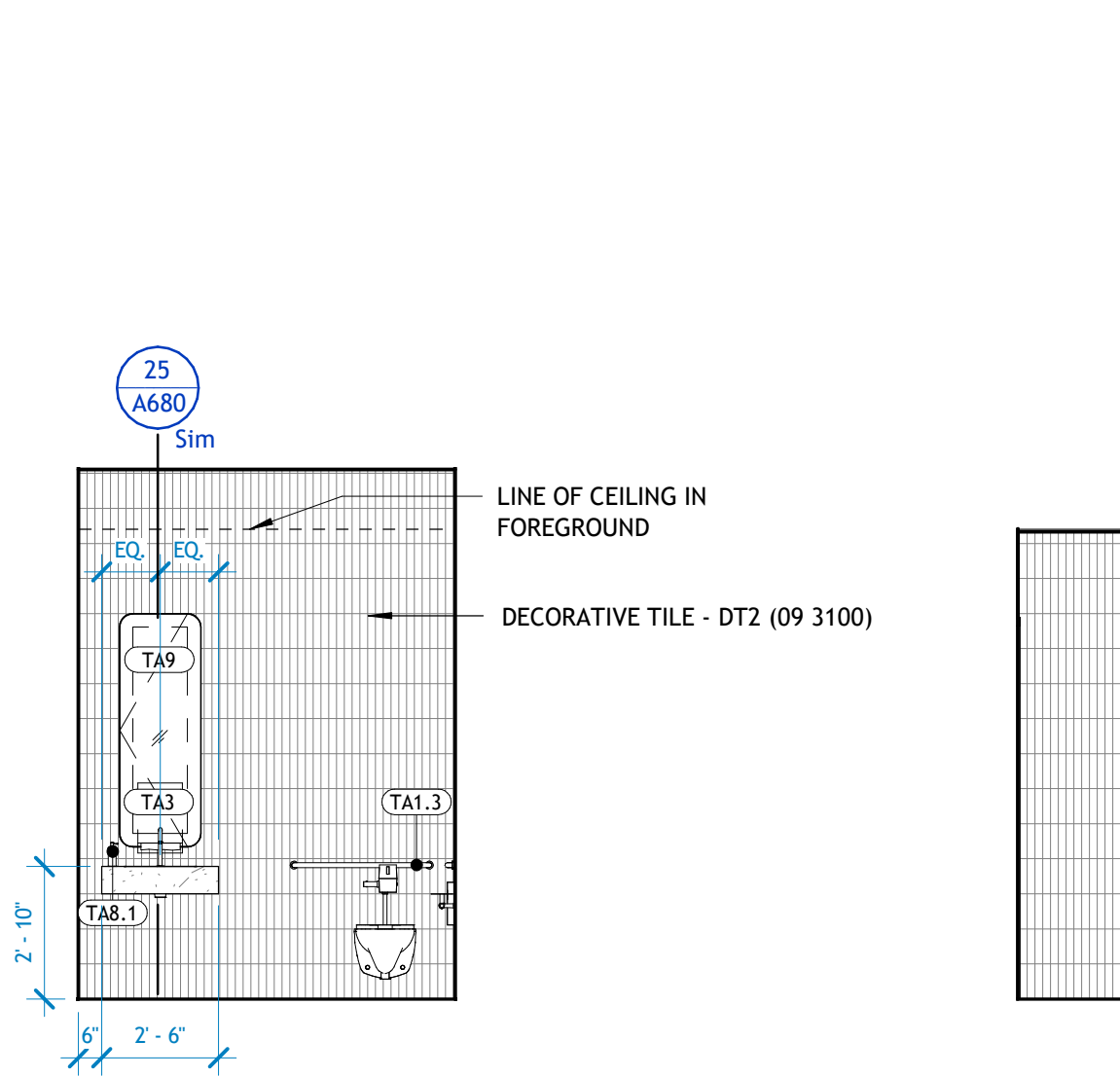

8A | 1302 TOILET - EAST
1/4" = 1'-0"

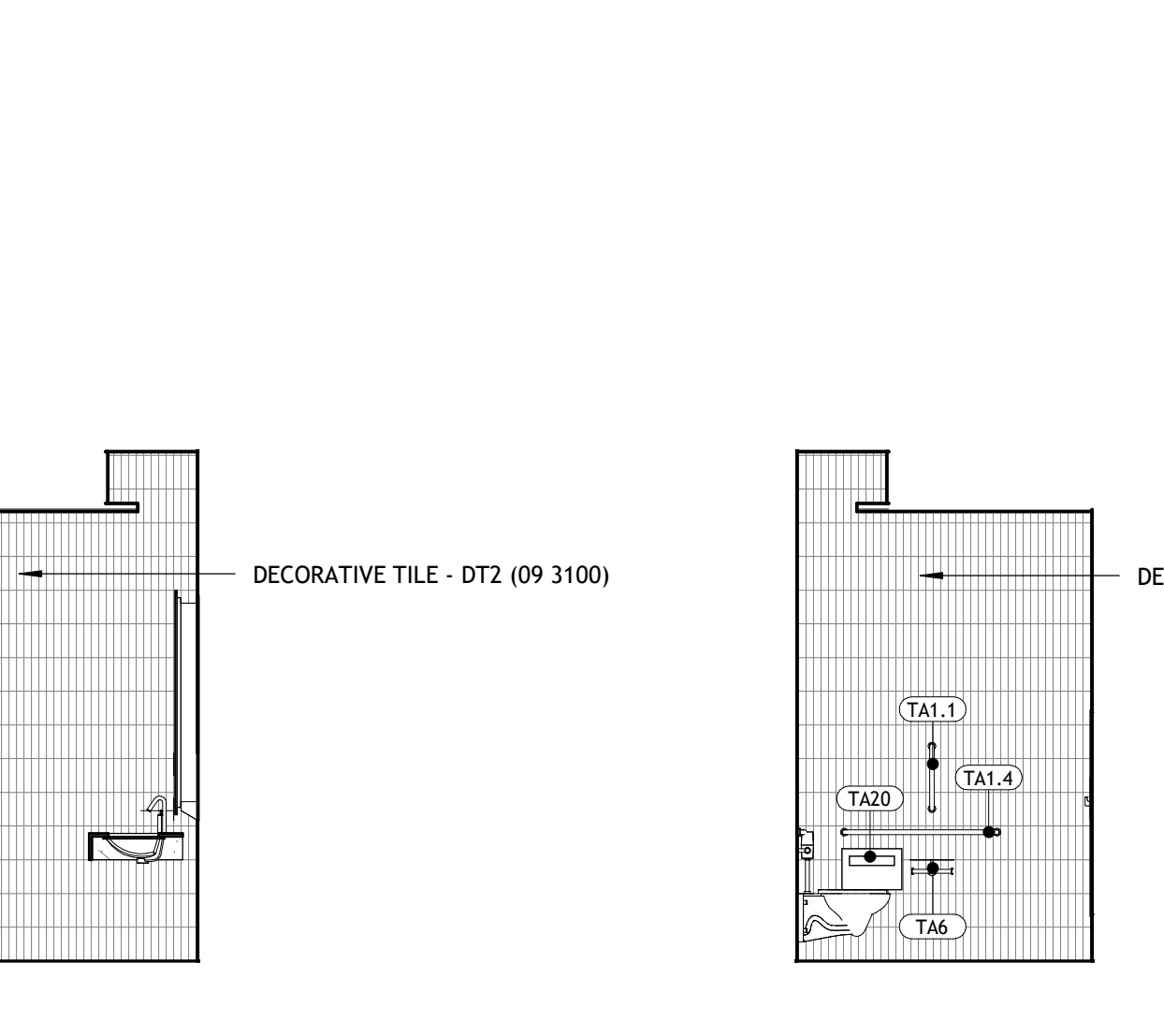

8B | 1302 TOILET - NORTH
1/4" = 1'-0"

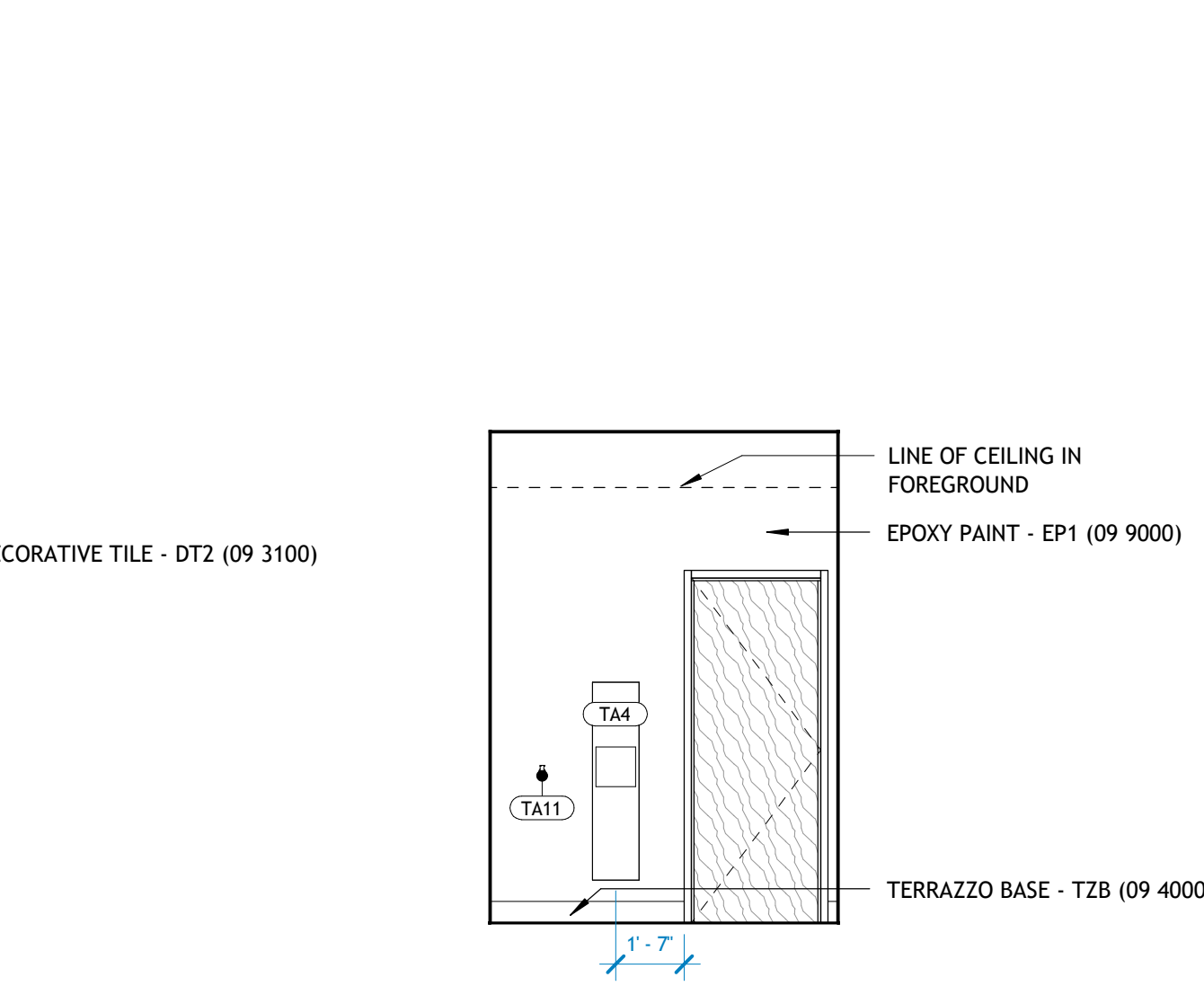

8C | 1302 TOILET - SOUTH
1/4" = 1'-0"

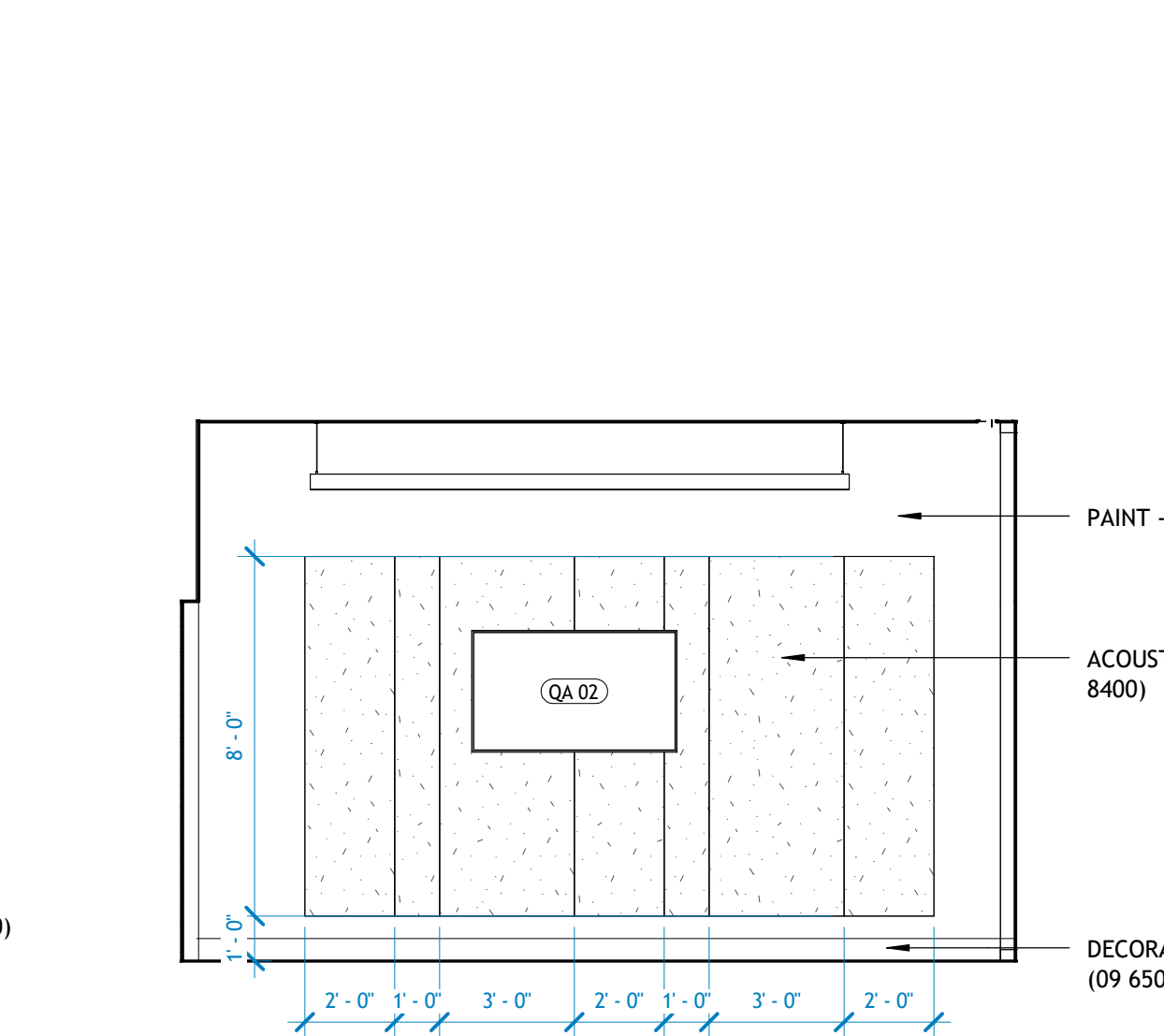

8D | 1302 TOILET - WEST
1/4" = 1'-0"

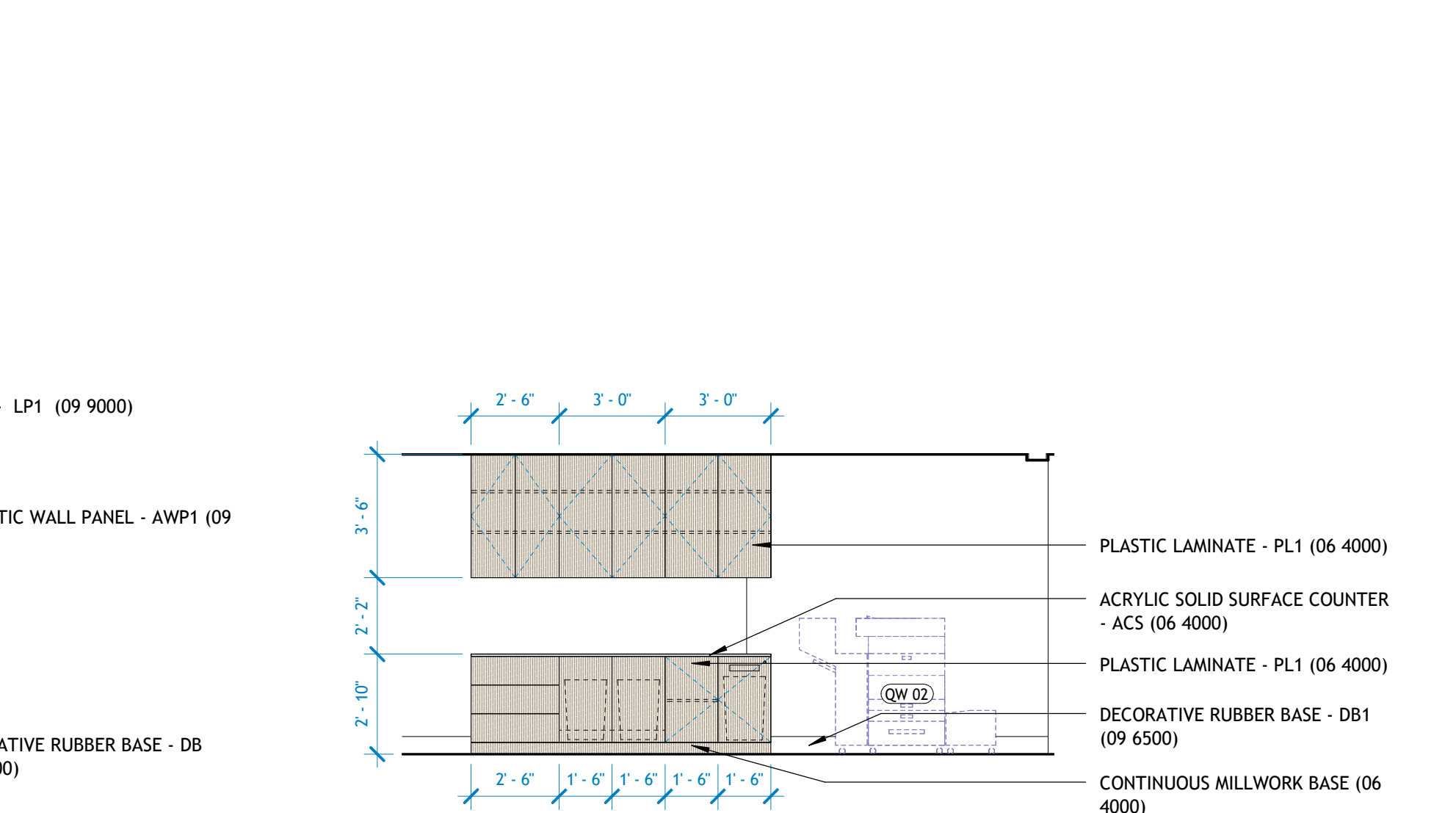

9 | 1306 SMALL GROUP - SOUTH
1/4" = 1'-0"

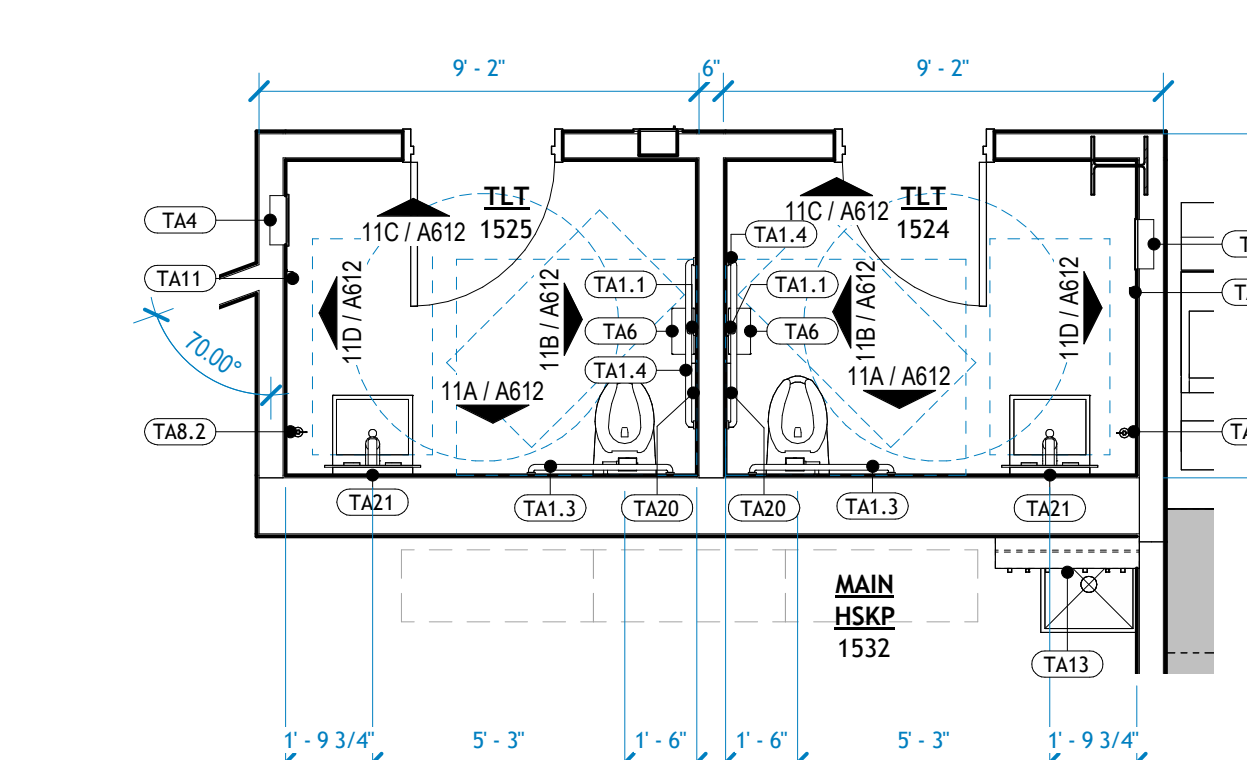

11 | 1524/1525 TOILET + 1532 MAIN HSKP
1/4" = 1'-0"

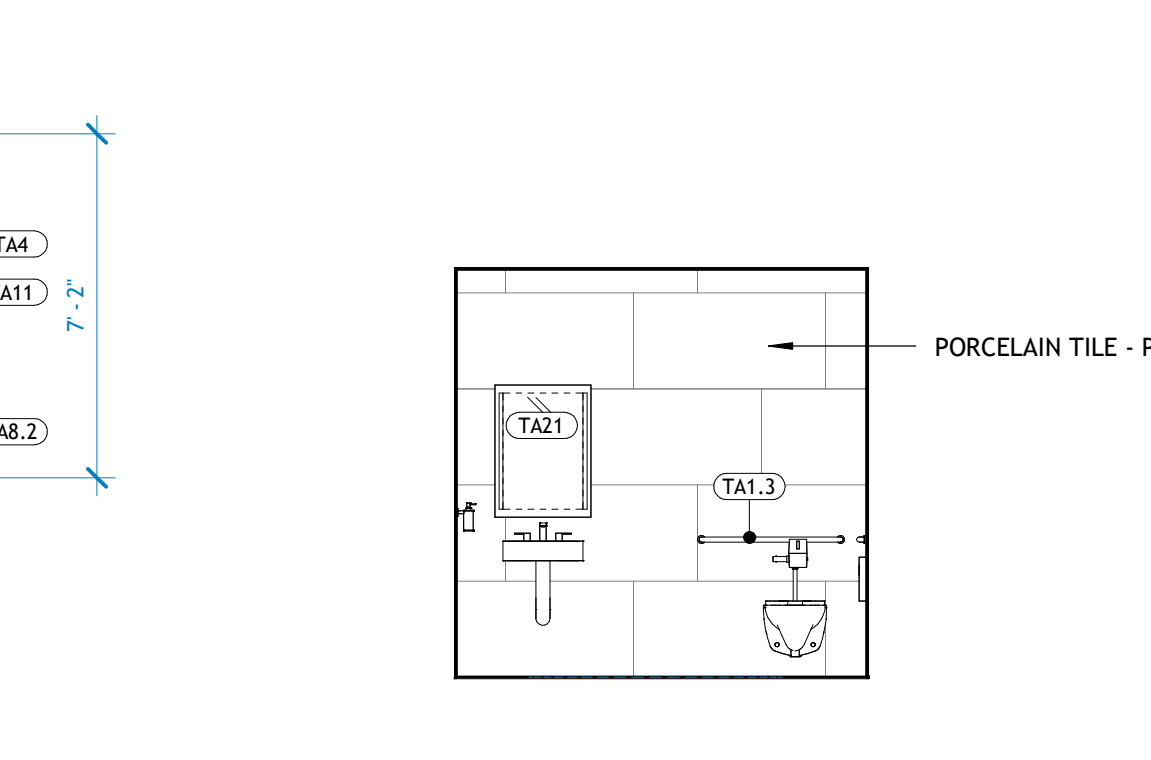

11A | 1524 TOILET - SOUTH
1/4" = 1'-0"

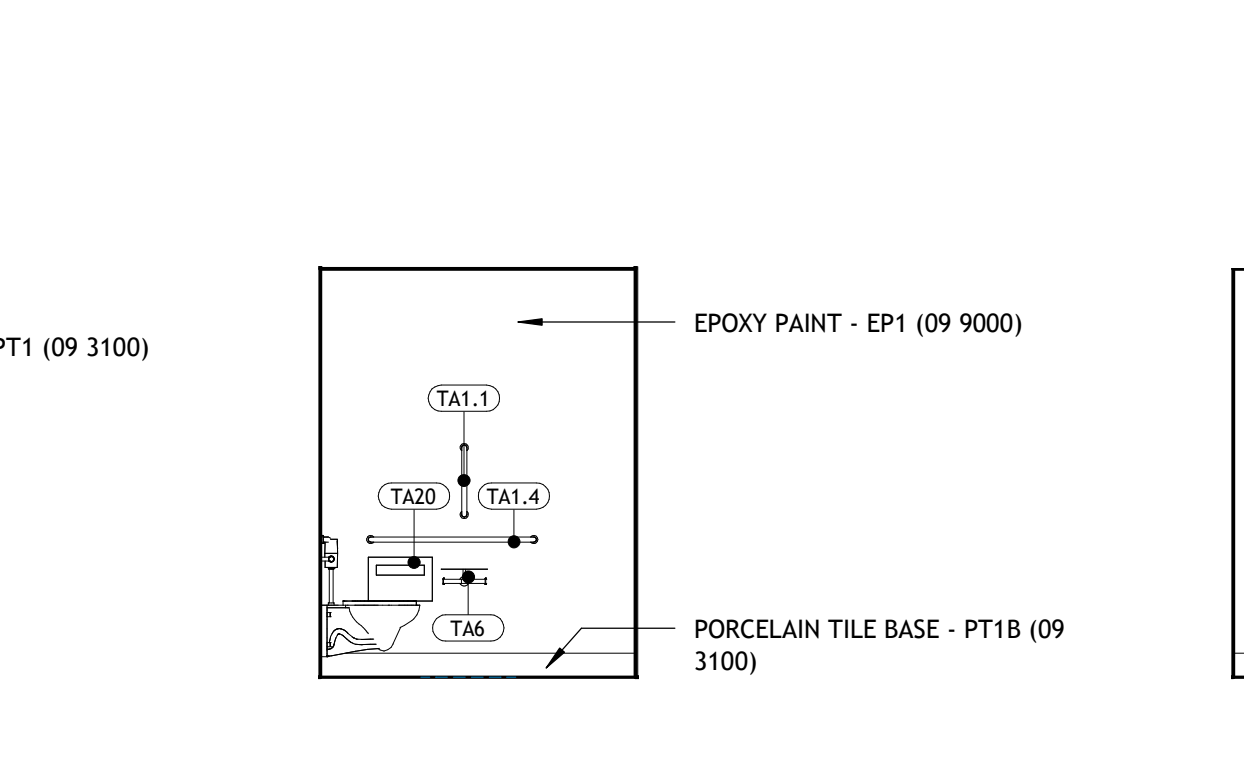

11B | 1524 TOILET - WEST
1/4" = 1'-0"

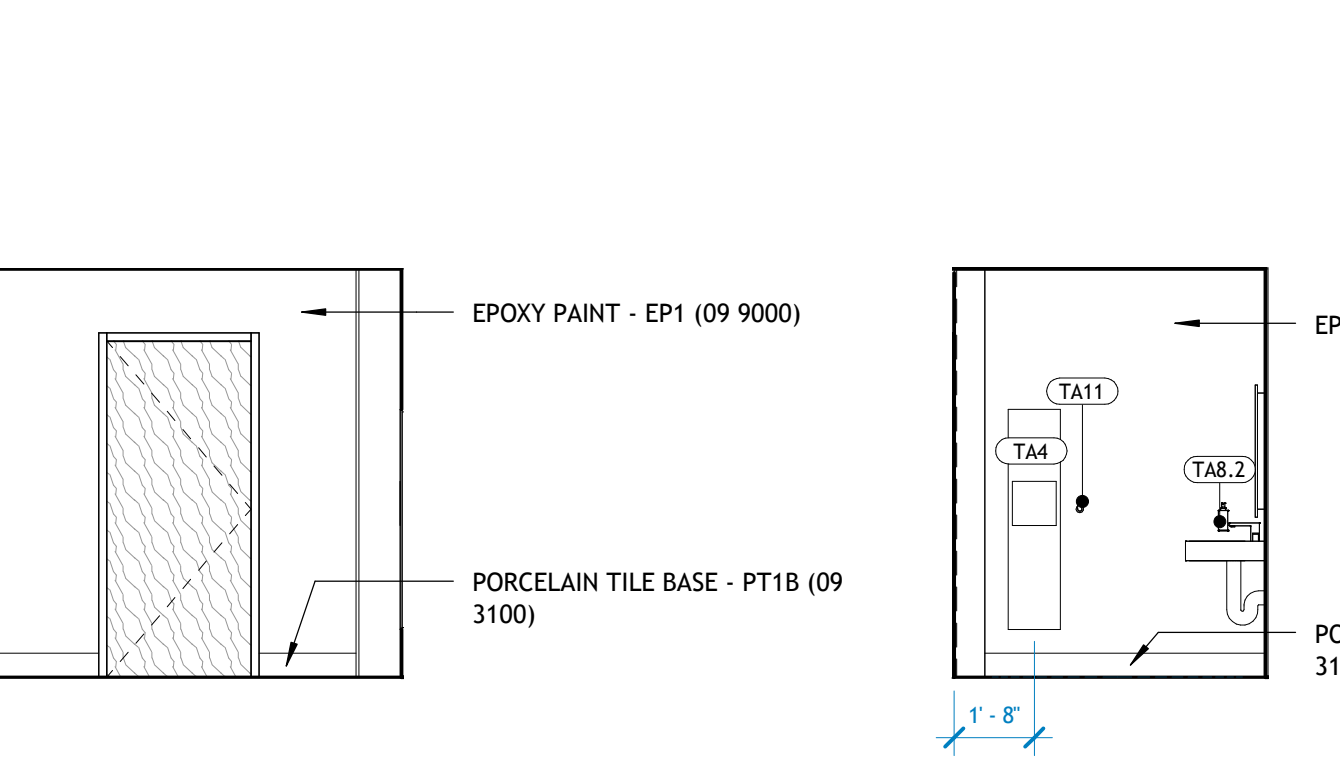

11C | 1524 TOILET - NORTH
1/4" = 1'-0"

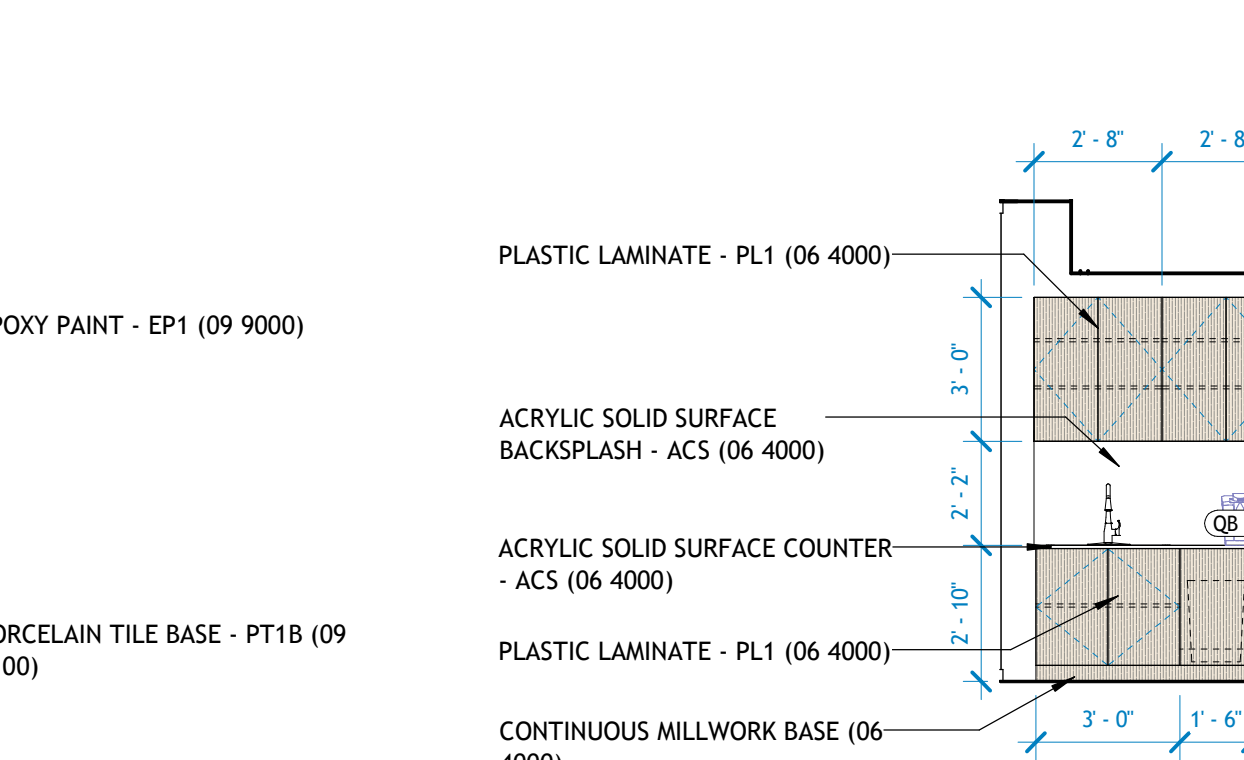

11D | 1524 TOILET - EAST
1/4" = 1'-0"



12 | 1526 BREAK - EAST
1/4" = 1'-0"

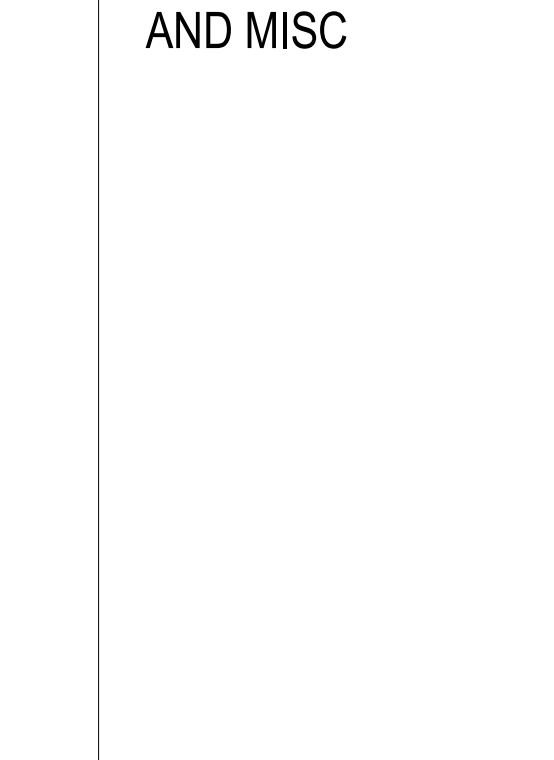

13 | C15.4 SERVICES CORR LOCKERS
1/4" = 1'-0"

FINISH LEGEND

CPT1	CARPET TILE, TYPE 1	SWF	SOLID WOOD FLOOR	DB	DECORATIVE RUBBER BASE	DT1	DECORATIVE GLAZED TILE, TYPE 1	SWV	STAINED WOOD VENEER	RVS	RIGID VINYL SHEET WALL PROTECTION	RVS	RIGID VINYL SHEET WALL PROTECTION
CPT2	CARPET TILE, TYPE 2	SV	SEAMLESS SHEET VINYL	RB	RUBBER BASE	DT2	DECORATIVE GLAZED TILE, TYPE 2	AWP1	ACOUSTIC WALL PANEL, TYPE 1	GMB	GLASS MARKERBOARD, REFER TO PLAN & SPECS FOR TYPE	GMB	GLASS MARKERBOARD, REFER TO PLAN & SPECS FOR TYPE
PT1	PORCELAIN TILE	LVT1	LUXURY VINYL TILE, TYPE 1	WB	WOOD BASE, APPLIED, PAINTED	TF	TAPE & FLOAT	AWP3	ACOUSTIC WALL PANEL, TYPE 3	PWD	PAINTED WOOD	PWD	PAINTED WOOD
CT1	CERAMIC TILE	LVT2	LUXURY VINYL TILE, TYPE 2	PT1B	PORCELAIN TILE BASE	PLY	3/4" THICK PLYWOOD	RAR	RECESSED ART RAIL	UPH	UPHOLSTERED BENCH	UPH	UPHOLSTERED BENCH
TZ	EPOXY TERRAZZO	WOS	WALK OFF CARPET	TZB	TERRAZZO BASE	EP	INTERIOR EPOXY PAINT	SWS	STAINED WOOD SLAT SYSTEM	DRP1	DRAPERY ON MOTORIZED RECESSED TRACK	DRP1	DRAPERY ON MOTORIZED RECESSED TRACK
PEF	POURED EPOXY FLOOR	SF	SPORTS FLOOR	SVB	SEAMLESS SHEET VINYL BASE, INTEGRAL	LP	INTERIOR LATEX PAINT	ASP	ACRYLIC SHOWER WALL PANEL	SW52	STAINED WOOD SLATS, TYPE 2	SW52	STAINED WOOD SLATS, TYPE 2
C	SEALED CONCRETE	SCF	STATIC CONTROL FLOORING	PEB	POURED EPOXY BASE, INTEGRAL	LP*	INTERIOR LATEX PAINT ON LEVEL 5 FINISH	CG	CORNER GUARD, SURFACE-MOUNTED	SWP	STAINED WOOD PANEL	SWP	STAINED WOOD PANEL

FINISH KEY & PLAN NOTES (KEYED ON FINISH PLANS)

DASHED LINE & TEXT DENOTES A SINGLE LOCATION OF MATERIAL LISTED; PRIMARY FINISHES OF ROOM ARE LISTED IN FINISH KEY.

EXAMPLE AT LEFT: TWO BASE FINISHES AND TWO WALL FINISHES EXIST IN THE ROOM. THE DASHED LINE INDICATES LOCATIONS OF 'P1' AND 'WB'. REMAINING FINISHES ('RB' AND 'P2') ARE ON ALL OTHER WALLS.

REFER TO INTERIOR ELEVATIONS FOR FULL EXTENT OF INTERIOR FINISH INFORMATION.

GENERAL FINISHES NOTES

- FLOORING MATERIALS DESIGNATED WHEREVER POSSIBLE ON THE DRAWING. CONTRACTOR TO BRING ANY DISCREPANCIES TO THE ATTENTION OF THE DESIGNER TO ENSURE THAT THE CORRECT MATERIAL IS INSTALLED.
- ALL METAL DOOR FRAMES TO BE PAINTED TO MATCH THE ADJACENT WALL COLOR, UNLESS NOTED OTHERWISE.
- ALL FLOOR MATERIALS TRANSITIONS TO OCCUR AT MIDPOINT OF CLOSED DOOR, UNLESS NOTED OTHERWISE.
- ALL FLOORING TO CONTINUE TO THE TOE/KICK OF CASEWORK/MILLWORK OR BASE OF WALL.
- REFER TO INTERIOR ELEVATIONS FOR FULL EXTENT OF INTERIOR FINISH INFORMATION.
- SEAMING SHOP DRAWINGS TO BE SUBMITTED TO ARCHITECT FOR REVIEW AND APPROVAL BEFORE FLOORING INSTALLATION BEGINS.
- SEE SPECIFICATIONS FOR ELEVATOR CAB INTERIOR FINISHES. VERIFY ALL FINISHES WITH ARCHITECT.
- REFER TO SPECIFICATIONS FOR FULL DESCRIPTION OF MATERIALS & COLORS.
- INTERIOR LATEX PAINT TO BE USED AT ALL LOCATIONS AS SPECIFIED. INTERIOR EPOXY PAINT TO BE USED AT ALL WET LOCATIONS TO INCLUDE TOILET ROOMS, HOUSEKEEPING & SHOWER ROOMS.



L1 - FINISH PLAN - AREA A
1/8" = 1'-0"

POLK STANLEY WILCOX
801 South Spring Street
Little Rock, AR 72201
501.378.0878 office
509 W. Spring St. Suite 150
Fayetteville, AR 72701
479.444.0233 office
polkstanleywilcox.com

CIVIL
McCalland Consulting Engineers, Inc.
1800 E STEPHENS ST
FAVETTEVILLE, AR 72703
P: 479.443.2377

LANDSCAPE
OSD
115 ST. JOHNS PLACE
BROOKLYN, NY 11217
P: 917.553.5886

STRUCTURAL
Martin Consulting Engineers
8008 SOUTH WALTON BLVD., STE 27
BENTONVILLE, AR 72712
P: 479.487.0945

MEP - LOW VOLTAGE
Henderson Engineers
8340 LENEZA DRIVE, STE 300
LENEXIA, OH 46214
P: 913.605.8197

SUSTAINABILITY
SOM
224 SOUTH MICHIGAN AVENUE
CHICAGO, IL 60606
P: 312.362.4121

SIGNAGE + WAYFINDING
TWO TWELVE
238 W. 21st ST., SUITE 802
NEW YORK, NY 10001
P: 212.254.8670

FOOD SERVICE
JMC HOSPITALITY
8606 SIX PINES DR., SUITE 8210
THE WOODLANDS, TX 77380
P: 684.841.2222

WATER FEATURES
OTL
2150 S. TOWNE CENTER, SUITE 100
ANNARICA, CA 95009
P: 714.637.4747

IRRIGATION
WC3 DESIGN
11A ROBINSON MANOR BLVD.
MOORESBURG, PA 16846
P: 844.231.7042

PSW Job Number:
993A

AWSOM
Bentonville, AR

Issue Date:
02.24.2023

REVISIONS		
NUMBER	DATE	DESCRIPTION
1	04.18.2024	PR 044
2	10.17.2024	PR 094

Consents:
FINISH FLOOR PLAN - LEVEL 1 - AREA A

THIS PAGE IS BEST VIEWED IN COLOR
A801A