



AIA[®] Document G709™ – 2018

Proposal Request

PROJECT: *(name and address)*
AWSOM
Bentonville, Arkansas

CONTRACT INFORMATION:
Contract For: General Construction
Date: 11.29.2021

Architect's Project Number: 993A
Proposal Request Number: 084
Proposal Request Date: 12.17.2024

OWNER: *(name and address)*
AWSOM Lands, LLC
PO Box 2030
Bentonville, AR 72712

ARCHITECT: *(name and address)*
Polk Stanley Wilcox
509 W. Spring St., Ste 150
Fayetteville, AR 72701

CONTRACTOR: *(name and address)*
Crossland Construction Company
1800 S. 52nd Street, Suite 410
Rogers, AR 72758

The Owner requests an itemized proposal for changes to the Contract Sum and Contract Time for proposed modifications to the Contract Documents described herein. The Contractor shall submit this proposal within five (5) days or notify the Architect in writing of the anticipated date of submission.

(Insert a detailed description of the proposed modifications to the Contract Documents and, if applicable, attach or reference specific exhibits.)

Refer to the attached Proposal Request 084 Narrative listing revised drawings with brief description of changes.

THIS IS NOT A CHANGE ORDER, A CONSTRUCTION CHANGE DIRECTIVE, OR A DIRECTION TO PROCEED WITH THE WORK DESCRIBED IN THE PROPOSED MODIFICATIONS.

REQUESTED BY THE ARCHITECT:

Mark Herrmann, AIA

PRINTED NAME AND TITLE

PROPOSAL REQUEST 084

TBLH AV Revisions

ISSUED: December 17, 2024

PROJECT: AWSOM
BENTONVILLE, AR

FROM ARCHITECT: POLK STANLEY WILCOX ARCHITECTS
801 SOUTH SPRING ST.
LITTLE ROCK AR 72201

TO CONTRACTOR: CROSSLAND CONSTRUCTION COMPANY, INC

PROPOSAL REQUEST 84 BRIEF

Revised drawings in PR 084 updated per owner request for additional TVs and portable student station carts within Team Based Learning Hall 2410 and 2400.

REVISED DRAWING SHEETS

1) Architectural:

- a) Refer to Revised Sheet **A622**, with original issue date 02.24.2023 and revised date 09.25.2024.
 - Details 1, 1B, and 1E revised to show updated layout and amounts of TVs.
- b) Refer to Revised Sheet **A623**, with original issue date 02.24.2023 and revised date 09.25.2024.
 - Details 1, 2, and 3 revised to show updated layout and amounts of TVs.
- c) Refer to Revised Sheet **A912A**, with original issue date 02.24.2023 and revised date 09.25.2024.
 - Details 1, revised to show updated layout and amounts of TVs.

2) AUDIO/VIDEO

- a) Refer to Revised Sheet **TA102A**, with original issue date 02.24.2023 and revised date 09.25.2024.
 - Added sheet note.
 - Added flat panel displays and associated wall boxes to north wall of Team Based Learning Hall 2410.
 - Renumbered devices in Team Based Learning Hall 2410.
 - Added wall boxes for future flat panel displays to south wall of Team Based Learning Hall 2400.
 - Renumbered devices in Team Based Learning Hall 2400.
- b) Refer to Revised Sheet **TA402**, with original issue date 03.09.2023 and revised date 09.25.2024.
 - Revised schedule to reflect changes on sheet TA102A.
- c) Refer to Revised Sheet **TA403**, with original issue date 02.24.2023 and revised date 09.25.2024.
 - Revised schedule to reflect changes on sheet TA102A.
- d) Refer to Revised Sheet **TA704**, with original issue date 02.24.2023 and revised date 09.25.2024.
 - Revised device numbering to reflect changes on sheet TA102A.
 - Added devices to accommodate needs of portable student station carts.
 - Revised equipment rack layout.

3) TECHNOLOGY

- a) Refer to Revised Sheet **TN102A**, Detail 1, with original issue date 02.24.2023 and revised date 09.25.2024.
- Revised quantity and locations of TV data outlets in Team Based Learning Hall #2400 and Team Based Learning Hall #2410.

4) ELECTRICAL

- a) Refer to Revised Sheet **E202A**, Detail 1, with original issue date 02.24.2023 and revised date 09.25.2024.
- Revised quantity and locations of TV outlets in Team Based Learning Hall #2400 and Team Based Learning Hall #2410.
 - Room #2410:
 - (1) Two additional TV locations on North Wall. Additional circuit.
 - (2) One additional TV location on South Wall, connect to existing circuit.
 - (3) Adjust locations of TV outlets.
 - Room #2410:
 - (1) One additional TV location on North Wall. Additional circuit.
 - (2) One additional TV location on South Wall, connect to existing circuit.
 - (3) Adjust locations of TV outlets.
- b) Refer to Revised Sheet **E907**, Panelboard L2B, with original issue date 02.24.2023 and revised date 09.25.2024.
- Utilize spare 20amp 1-pole breakers for new circuits.

End of PR 084



REVISIONS		
NUMBER	DATE	DESCRIPTION
1	08.07.2024	ASB/SJS
2	09.23.24	PR/084

Consents:
ENLARGED PLANS AND INTERIOR ELEVATIONS - L2 EDUCATION AREAS

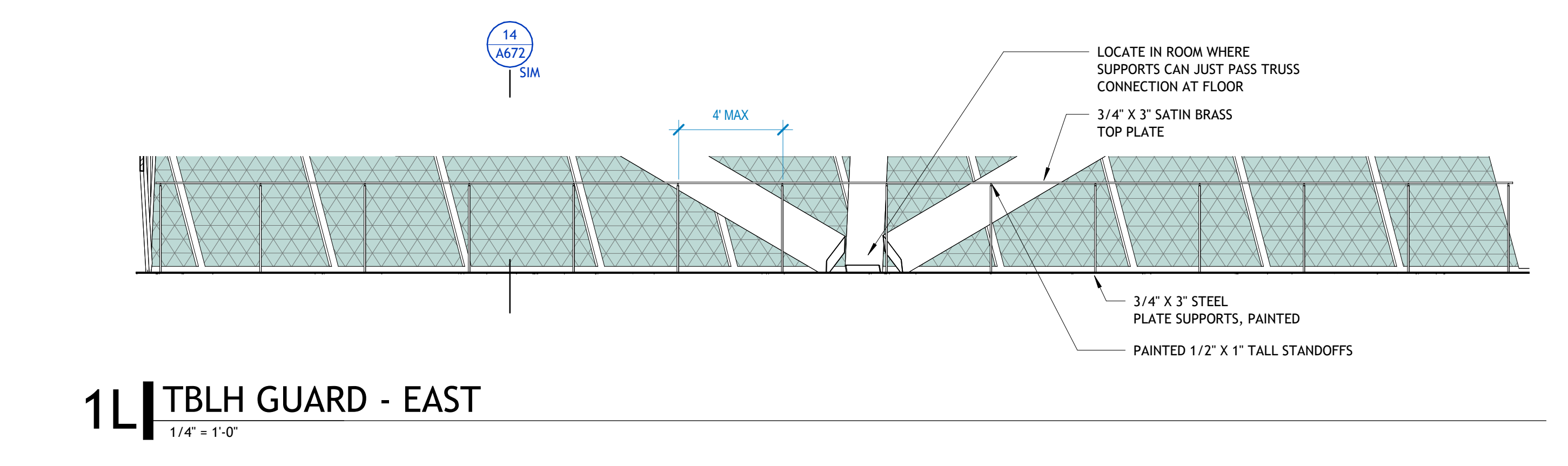
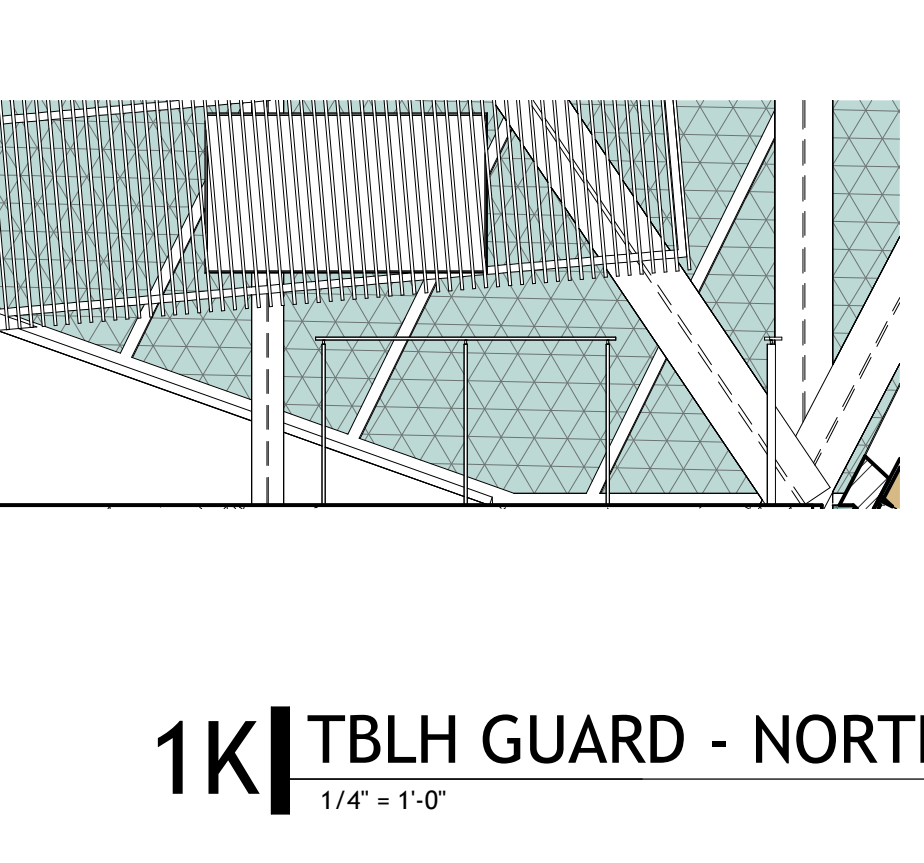
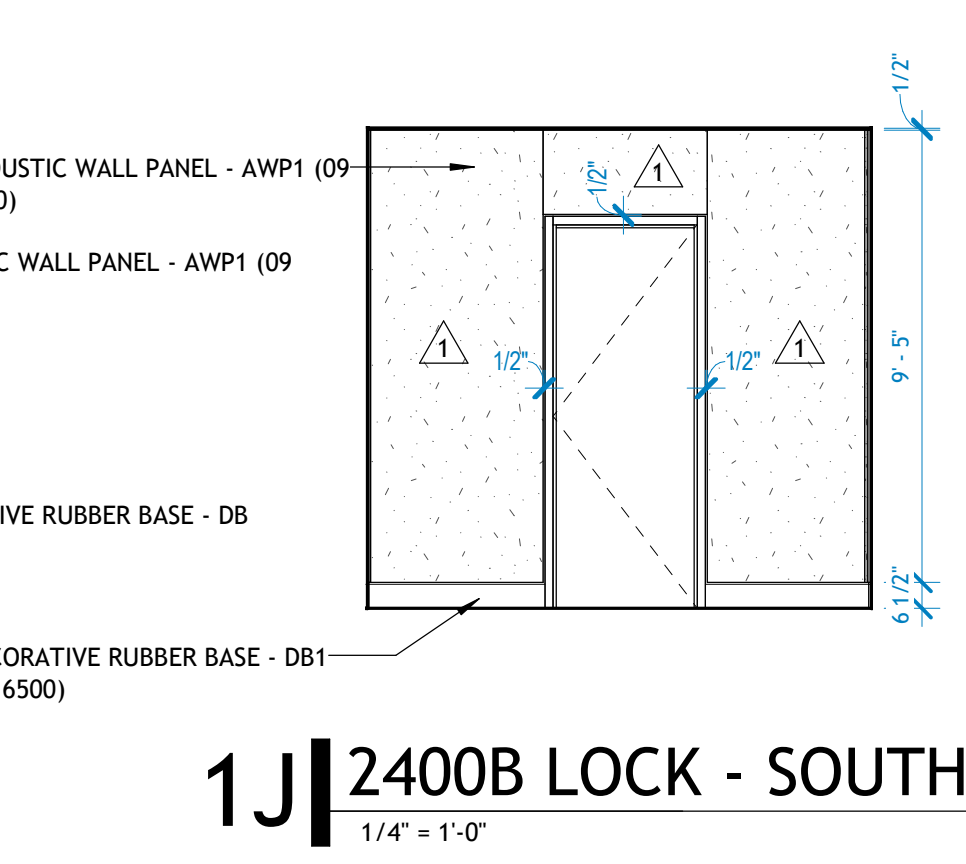
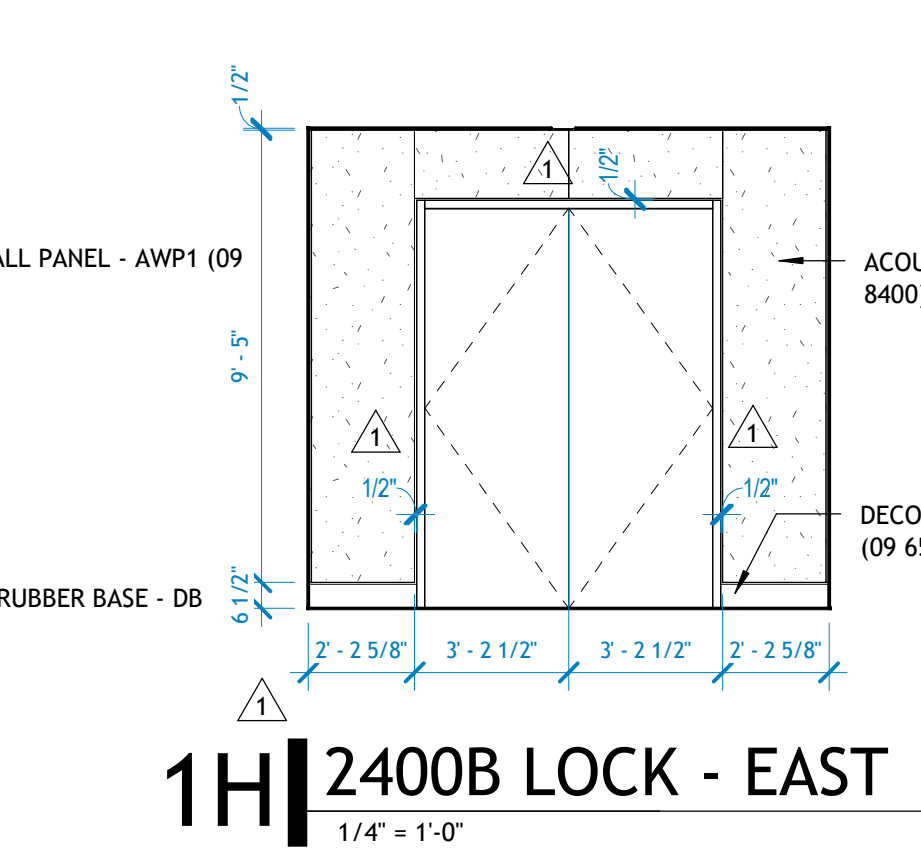
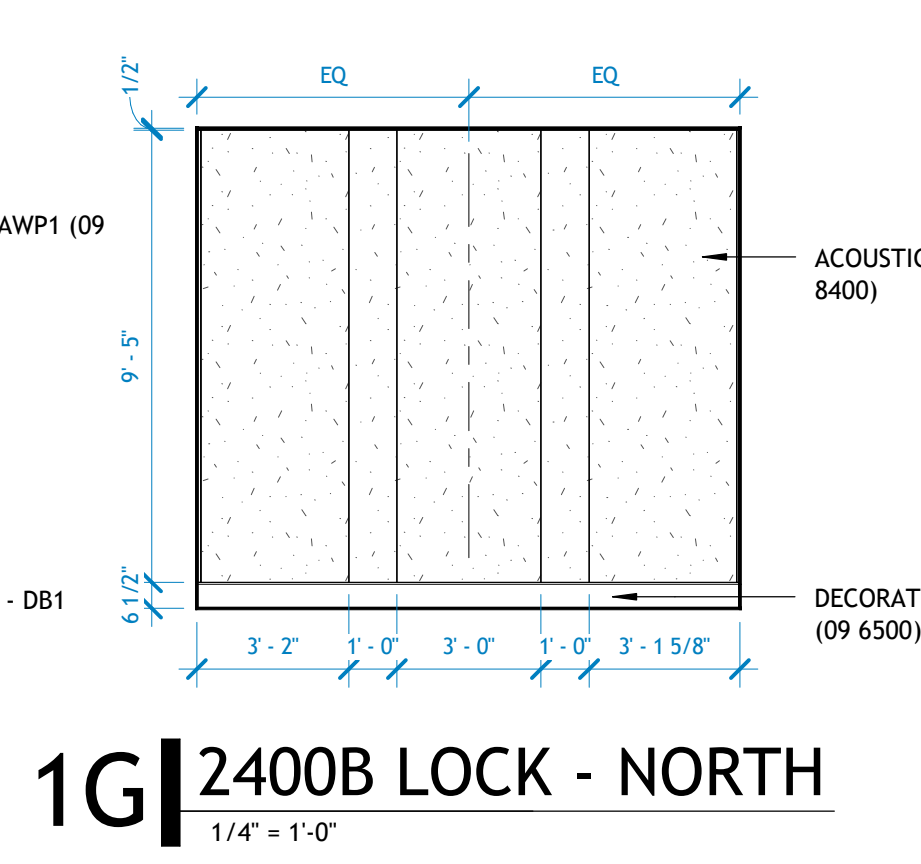
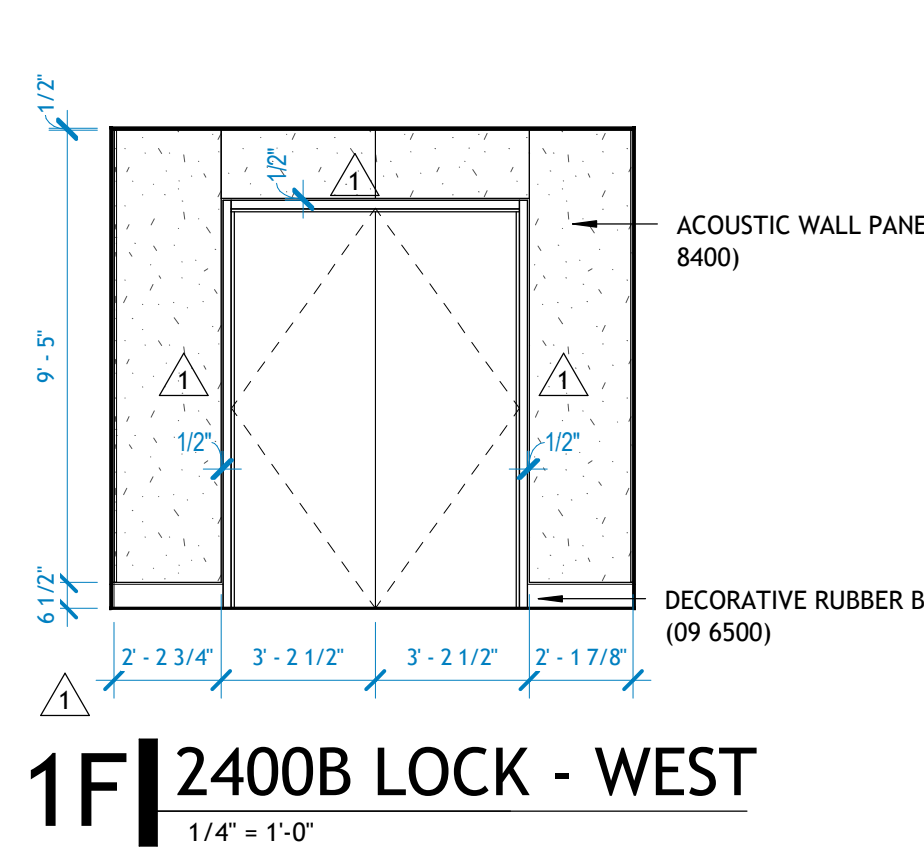
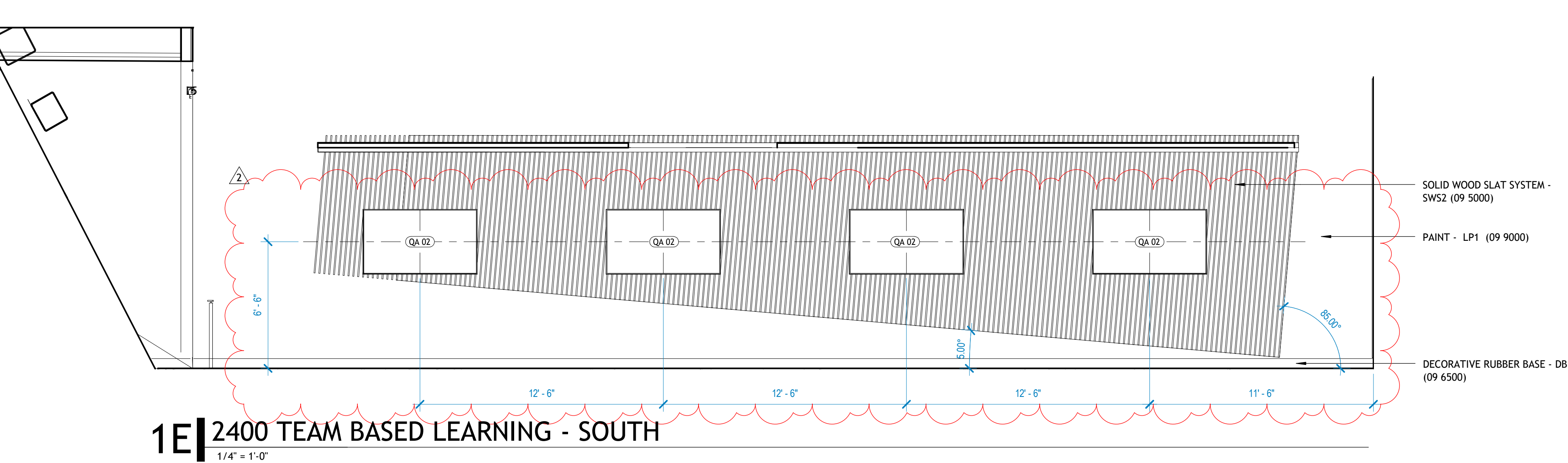
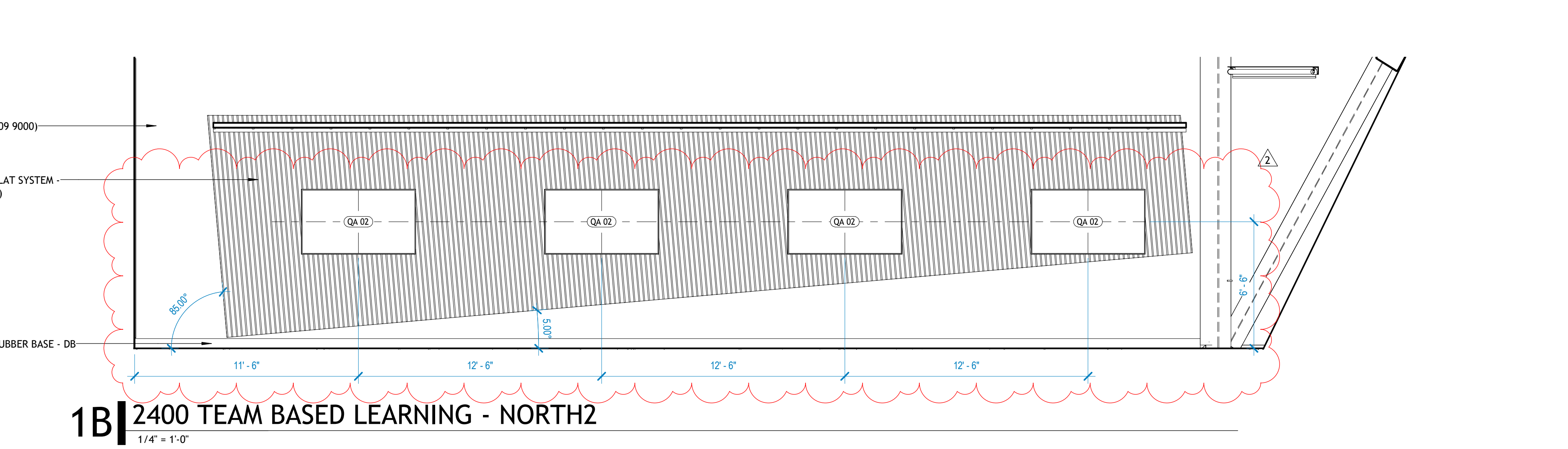
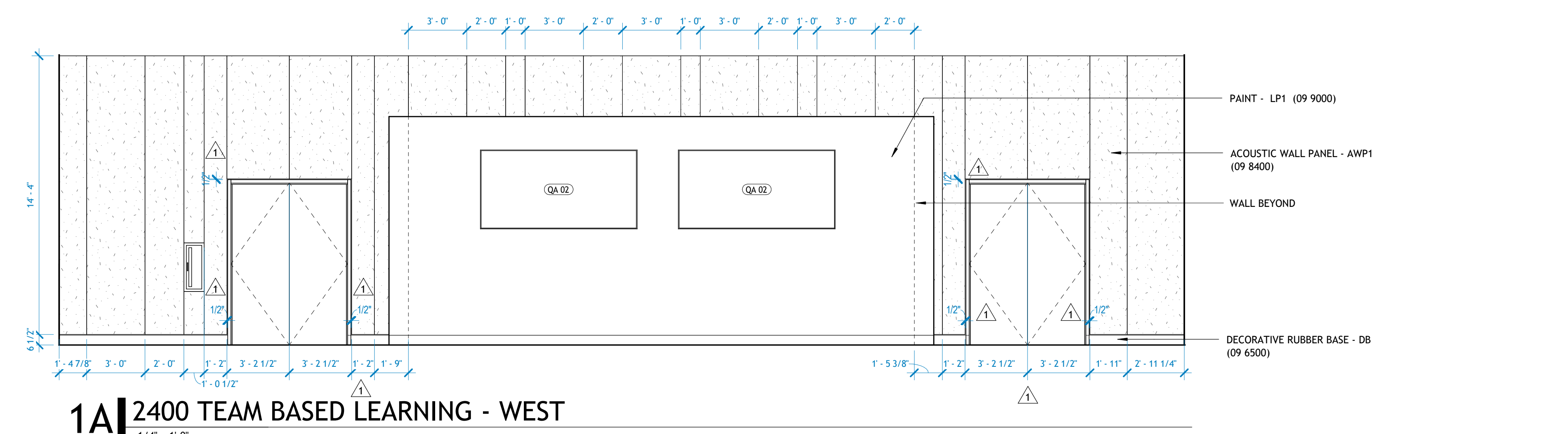
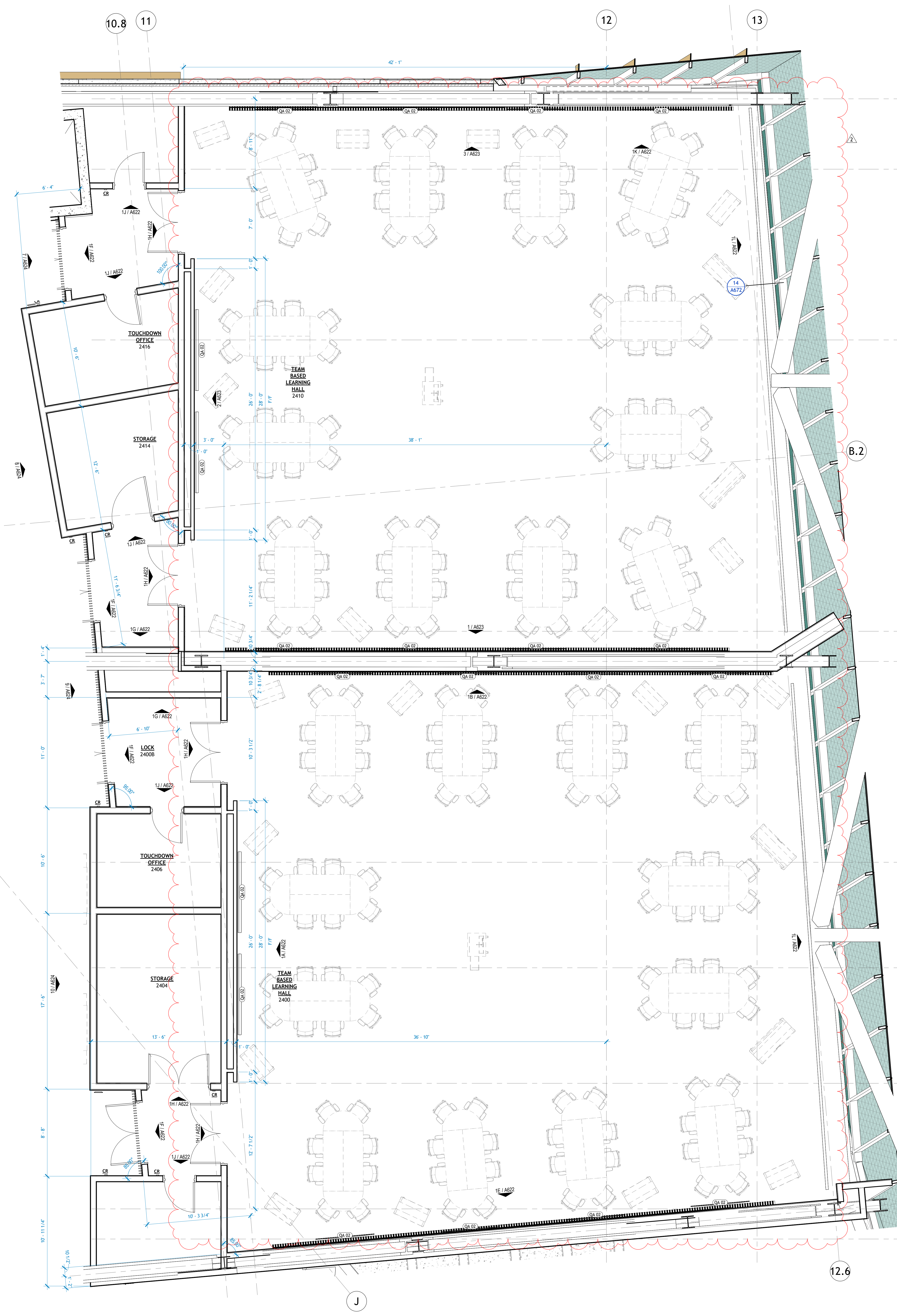

1 | 2400/2410 TEAM BASED LEARNING HALLS
1/4" = 1'-0"



REVISIONS		
NUMBER	DATE	DESCRIPTION
1	04.26.2024	PRO 041
2	08.07.2024	ASB 022
3	02.24.2024	PRO 024

Consents:
ENLARGED PLANS AND INTERIOR ELEVATIONS - L2 EDUCATION AREAS

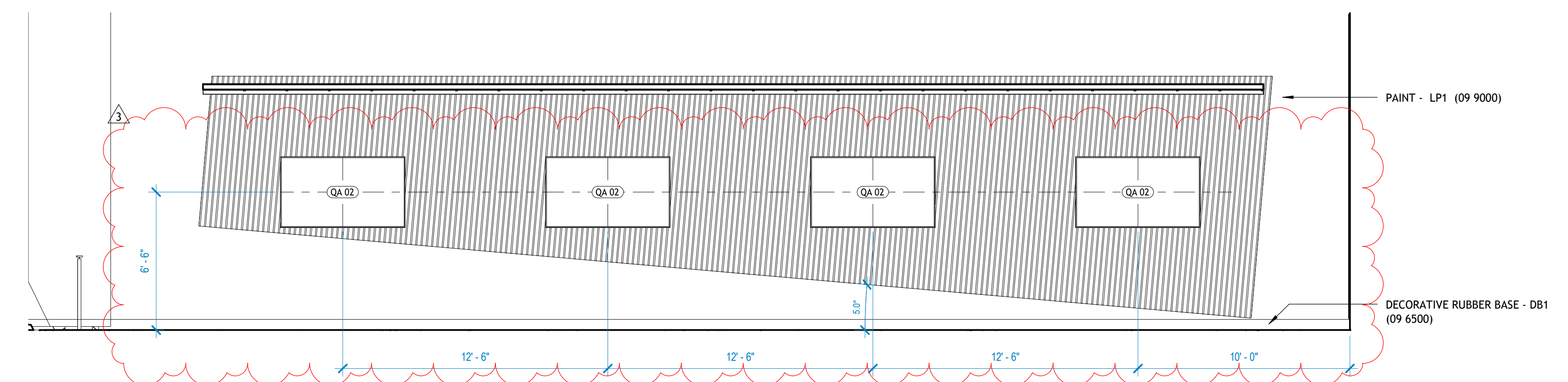

1 2410 TEAM BASED LEARNING HALL - SOUTH
1/4" = 1'-0"

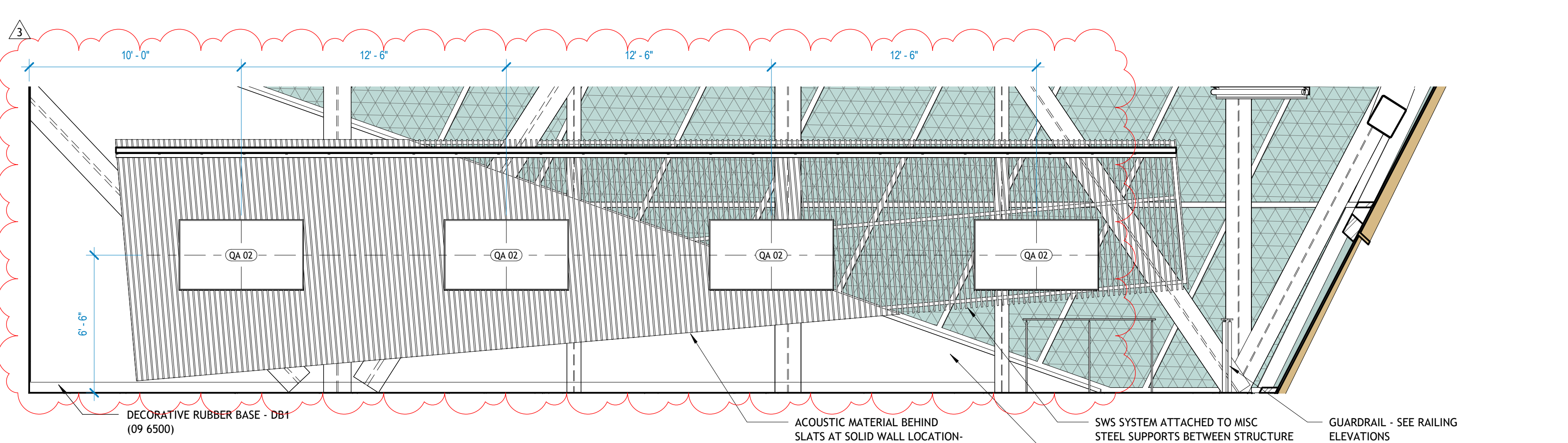

3 2410 TEAM BASED LEARNING HALL - NORTH
1/4" = 1'-0"

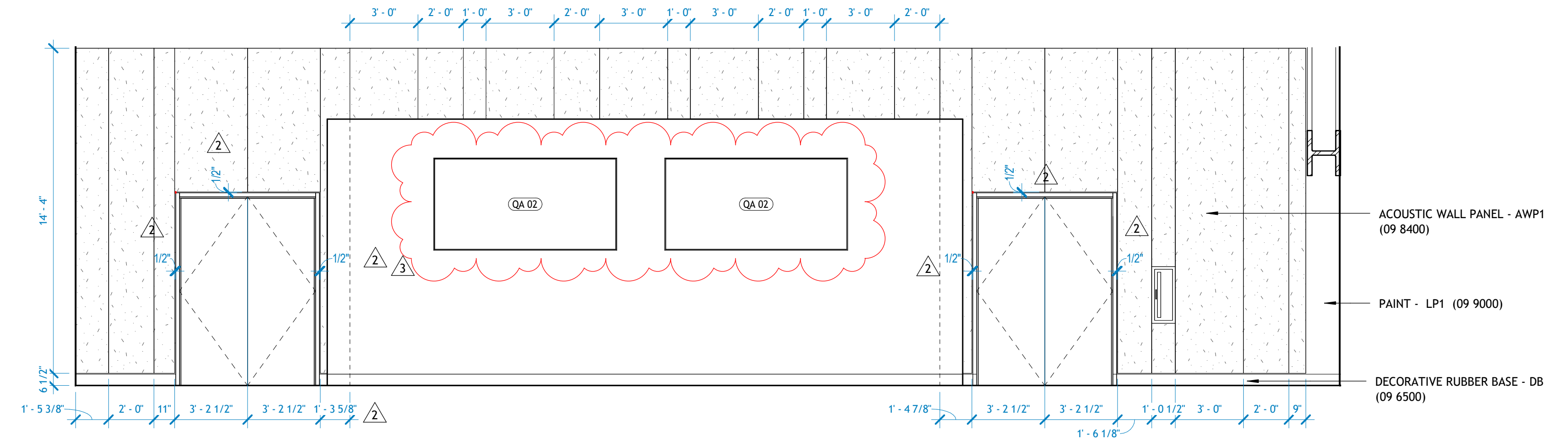

2 2410 TEAM BASED LEARNING HALL - WEST
1/4" = 1'-0"

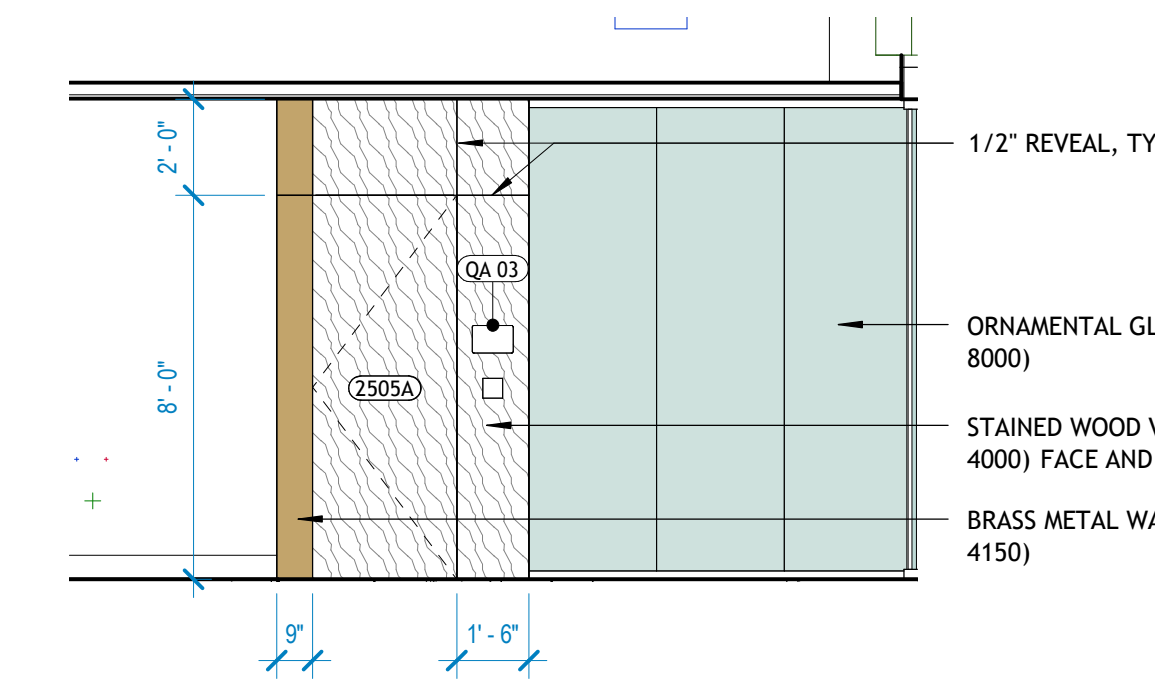

7 C25.1 EDUCATION CORR - SOUTH
1/4" = 1'-0"

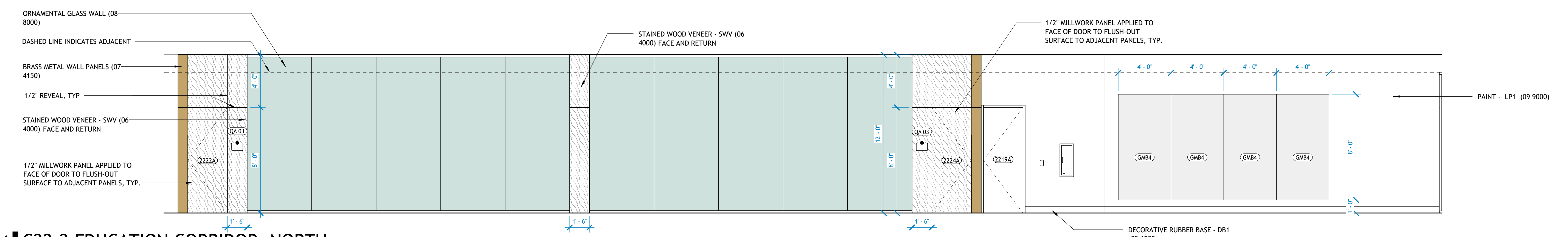

4 C22.2 EDUCATION CORRIDOR, NORTH
1/4" = 1'-0"

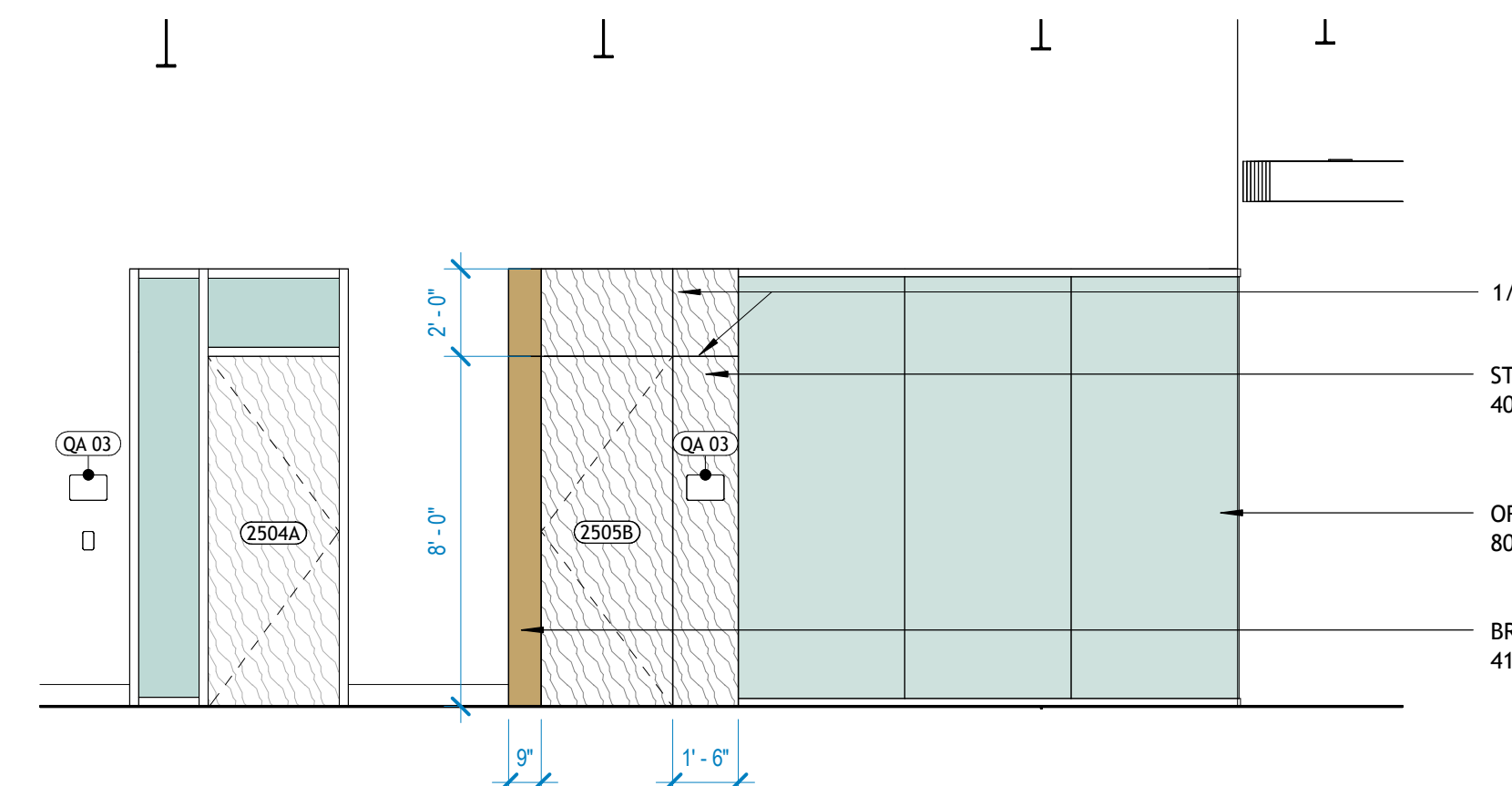

8 C25.2 EDUCATION CORR - NORTH B
1/4" = 1'-0"

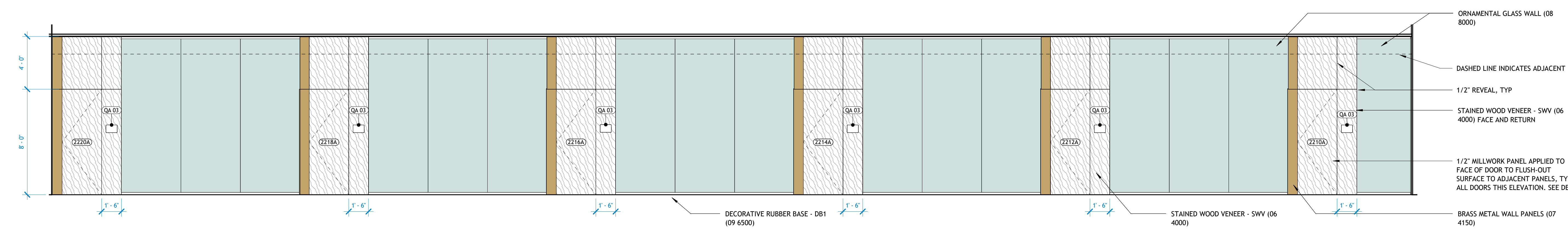

5 C22.2 EDUCATION CORRIDOR, SOUTH
1/4" = 1'-0"

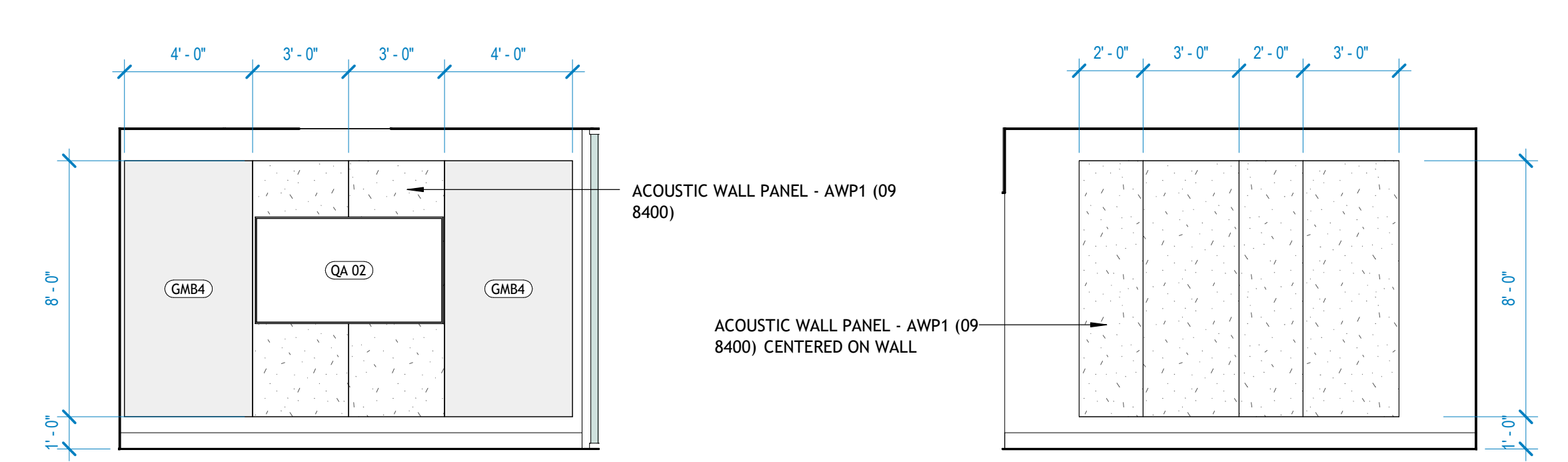

9 2505A SMALL GROUP, WEST
1/4" = 1'-0"

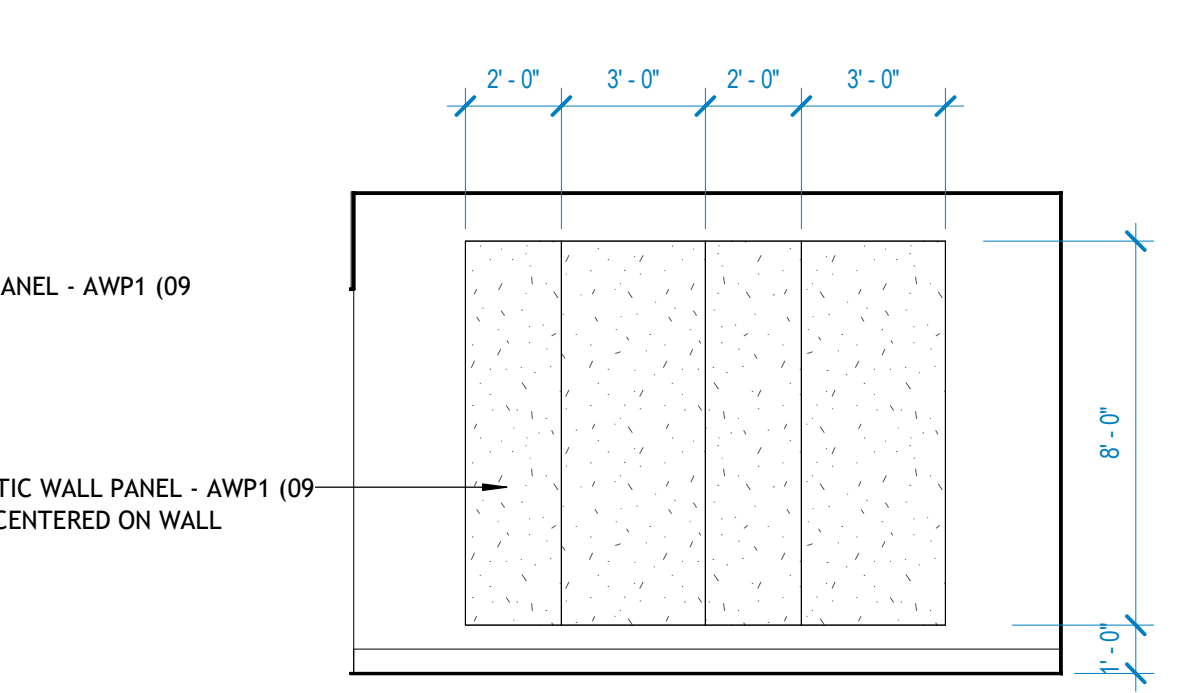

10 2505A SMALL GROUP EAST
1/4" = 1'-0"

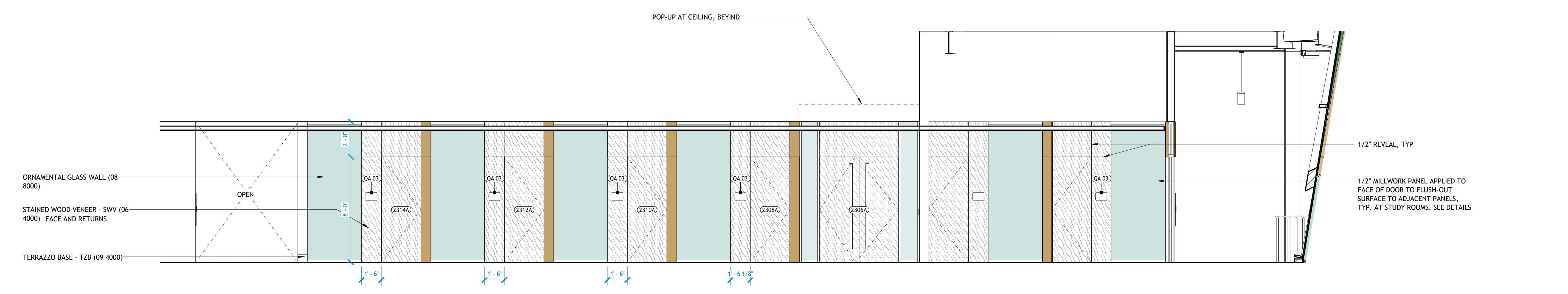

6 C23.1 LIBRARY CORR - EAST
1/4" = 1'-0"

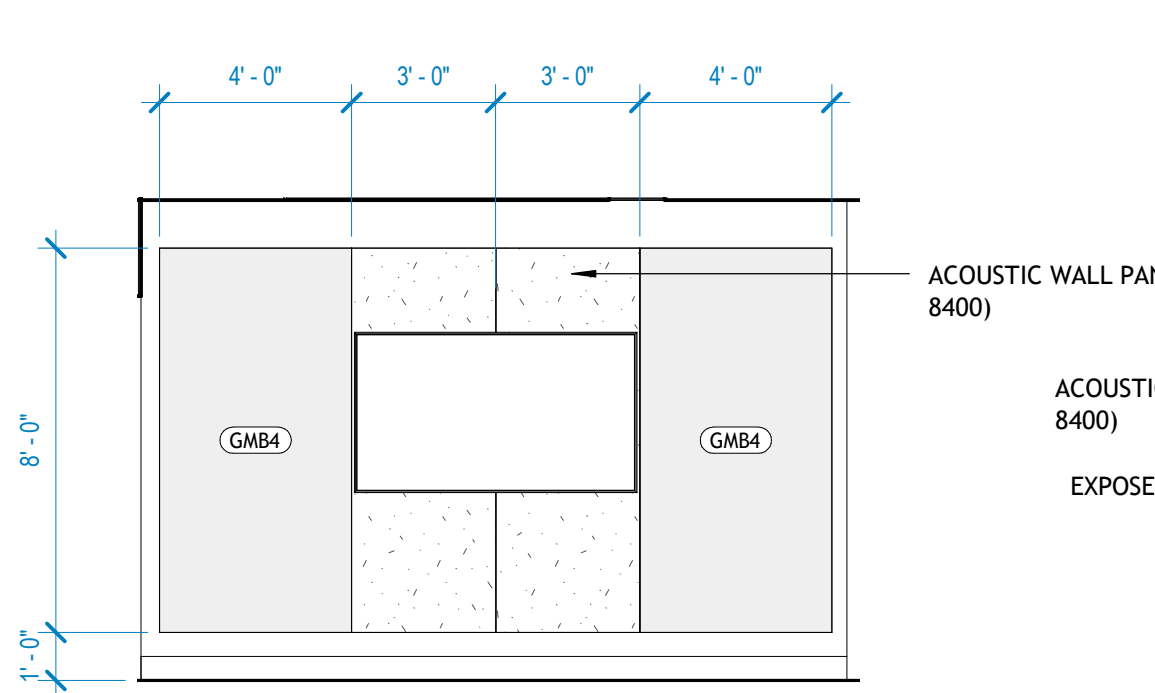

11 2505B SMALL GROUP, WEST
1/4" = 1'-0"

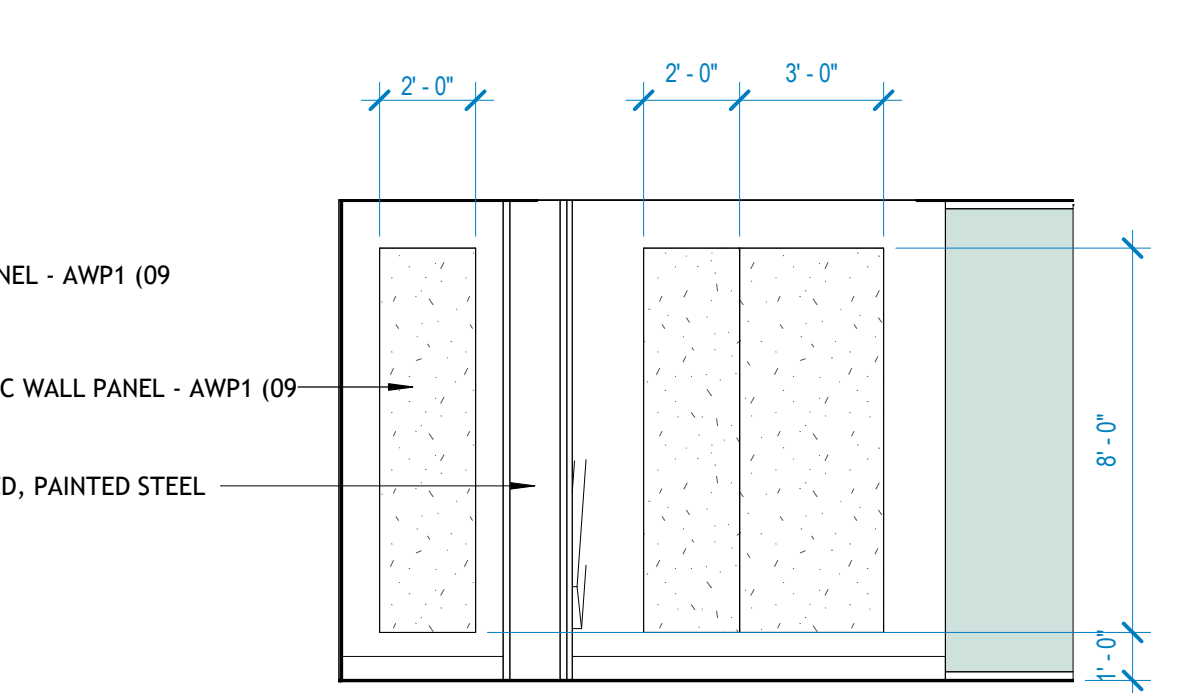

12 2505B SMALL GROUP EAST
1/4" = 1'-0"

EQUIPMENT SCHEDULE - NON MEDICAL

MARK	DESCRIPTION	CFCI	OFCI	QFCI	INFRASTRUCTURE	COMMENTS
QA 02	WALL MOUNTED MONITOR - SEE 'A' SHEETS	X			SUPPORT, POWER, DATA	
QA 03	ROOM SCHEDULER MONITOR, TOUCHSCREEN	X			POWER, BLOCKING, DATA	
BREAK AREAS						
QB 01	COFFEE MAKER, KEURIG, COUNTERTOP, WITH FILTER	X			POWER, WATER	
QB 02	MICROWAVE, BUILT-IN	X			POWER	
QB 03	ICE MAKER, BELOW COUNTER, ADA HT.	X			POWER, WATER, DRAIN	
QB 04	FULL-SIZE REFRIGERATOR/FREEZER COMBO, CTR DEPTH	X			POWER, WATER, DRAIN	
QB 05	DISHWASHER, BUILT IN, ADA HT.	X			POWER, WATER, DRAIN	
QB 06	FULL-SIZE REFRIGERATOR	X			POWER, WATER, DRAIN	
QB 07	FULL-SIZE FREEZER	X			POWER, WATER, DRAIN	
QB 08	REFRIGERATOR, UNDER COUNTER, ADA HT.	X			POWER	
EDUCATION, MISC						
QE 01	VR STORAGE AND CHARGING CART (30 HEADSETS)	X			POWER	
GYM						
QG 01	STATIONAL PEDAL BIKE WITH MONITOR	X			POWER	
QG 02	ROWING MACHINE	X			POWER	
QG 03	TREADMILL	X			POWER	
QG 04	ELLIPTICAL MACHINE	X			POWER	
QG 05	FREE WEIGHT BENCH	X			POWER	
QG 06	DUMBBELL RACK	X			POWER	
QG 07	CAGE STYLE WEIGHT BENCH	X			POWER	
QG 08	LIFTING BENCH	X			POWER	
PRINTING/MAKER SPACE						
QP 01	3D PRINTER	X			POWER, DATA, VENTILATION	
QP 02	SMART PART WASHER	X			POWER, DATA, VENT, COMP AIR	
QP 03	FLAMMABLE LIQUID STORAGE CABINET, 43W X 18D X 65H	X			GC ANCHOR TO WALL	
QP 04	RESIN POUR STAND, COUNTERTOP	X			POWER	"POWER FOR BATTERY CHARGERS IN STOR CAB"
QP 05	ORBITAL SHAKER	X			POWER	
QP 06	COMPRESSED AIR CLEANING CABINET	X			POWER, VENTILATION, COMP AIR	
QP 08	UV CURING POD	X			POWER	
WORK AREAS						
QW 01	COMPUTER WITH DOUBLE MONITORS, DESKTOP	X			POWER, DATA	
QW 02	LARGE PRINTER, FLOOR MTD. (PRINT, COPY, FAX)	X			POWER, DATA	
QW 03	MEDIUM PRINTER, FLOOR MTD (PRINT, COPY, FAX)	X			POWER, DATA	
QW 04	SMALL VERTICAL PRINTER (PRINT, COPY, FAX)	X			POWER, DATA	
QW 05	NETWORK PRINTER, UNDER DESK	X			POWER, DATA	
QW 06	LOCK, BATTERY OPERATED, WALL MOUNTED	X			POWER	
QW 07	LAPTOP, GENERIC	X			POWER	
QW 10	COMPUTER STATION, DESKTOP	X			POWER, DATA	
QW 12	PHONE, DESKTOP	X			DATA	
QW 16	LABEL PRINTER	X			POWER	
X MISC						
QA 01	FOOD SERVICE CATERING CABINET, TALL	X			POWER	
QA 02	RECESSED AED DEBRILLATOR CABINET	X			BLOCKING	



L2 - EQUIPMENT PLAN
1/8" = 1'-0"

PSW Job Number:
993A



AWSOM
Bentonville, AR

Issue Date:
03.13.2023

REVISIONS		
NUMBER	DATE	DESCRIPTION
1	03.21.24	PR-04

Contents:
L2 EQUIPMENT PLAN

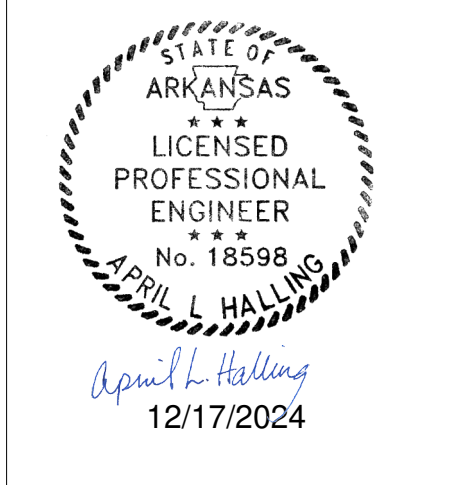

REVISIONS		
NUMBER	DATE	DESCRIPTION
1	03/10/23	ADDENDUM 1
2	06/29/23	ADDENDUM 2
3	04/26/24	PROJ 041
4	09/24/24	PROJ 084

AUDIO-VIDEO PLAN NOTES:
AV02 AUDIO/VIDEO CONTRACTOR SHALL FURNISH AND INSTALL FLAT PANEL DISPLAY & MOUNT. ONLY. OWNER SHALL FURNISH AND INSTALL DEVICES THAT CONNECT TO THE DATA CENTER.
AV04 FOUR PORTABLE STUDENT STATION CARTS CAN BE CONNECTED TO ANY FLOOR BOX WITHIN THIS SPACE. REFER TO SIGNAL FLOW DIAGRAM ON DRAWING TA104 FOR COMPONENTS. REFER TO ELECTRICAL & TELECOMMUNICATIONS DRAWINGS FOR FLOOR BOX LOCATIONS.

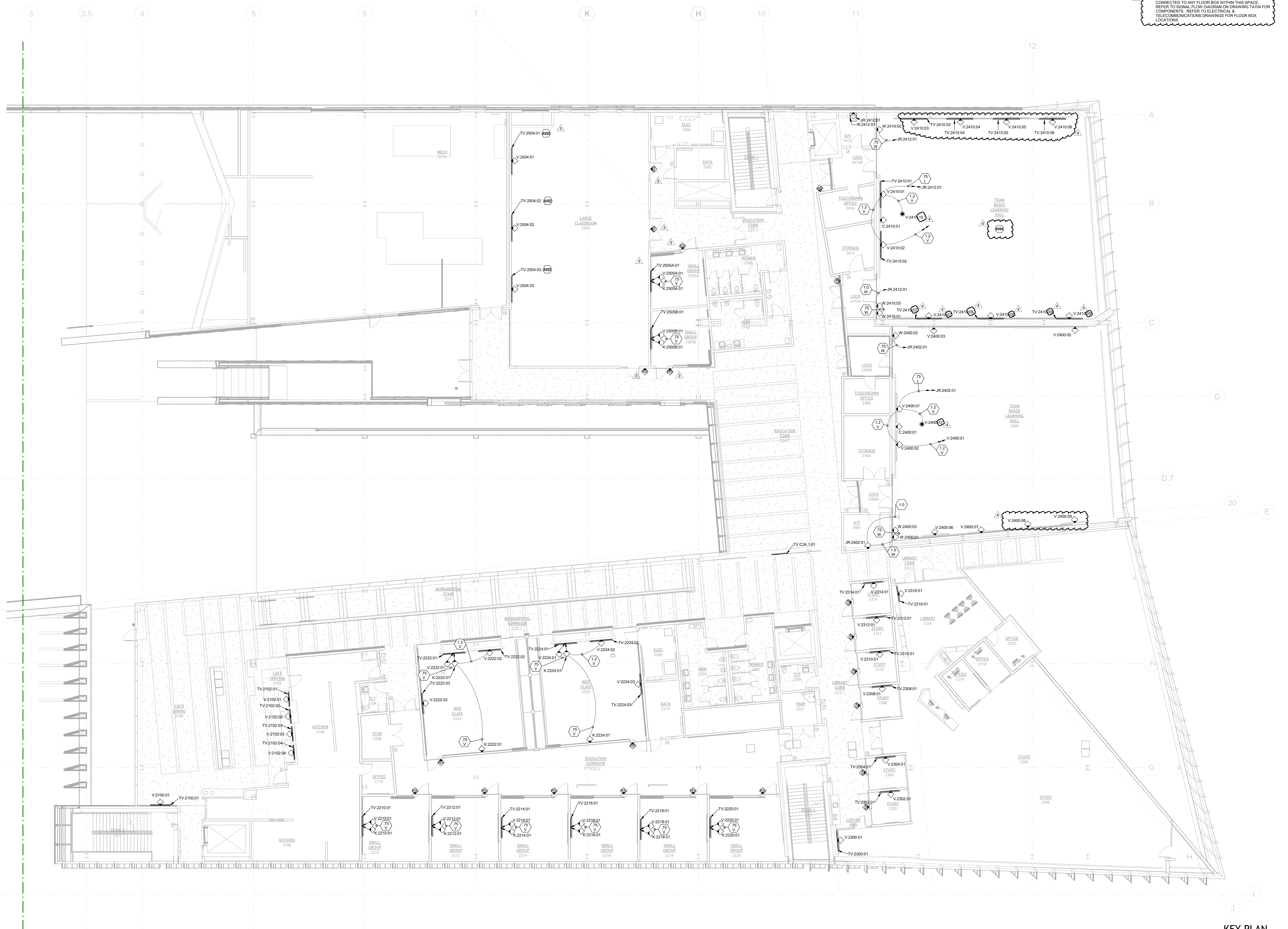

1 AUDIO-VIDEO - LEVEL 2 PLAN - AREA A
1/8" = 1'-0"

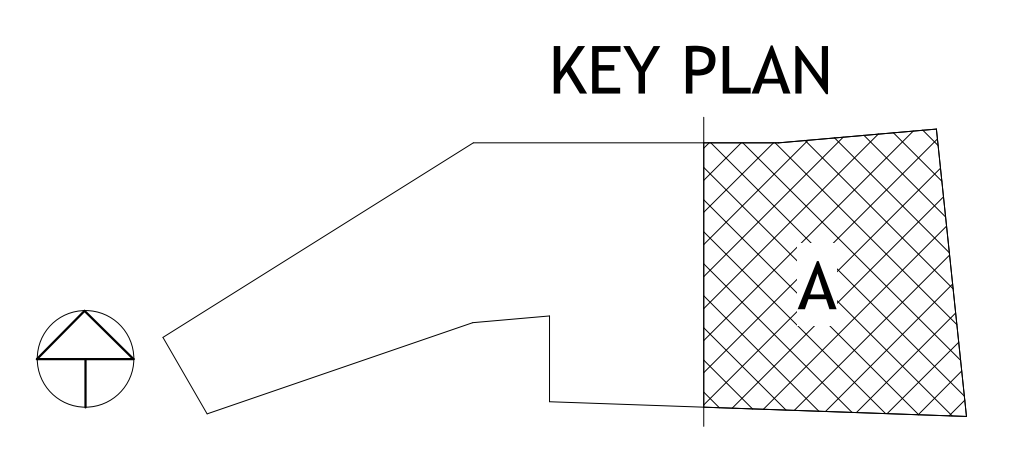

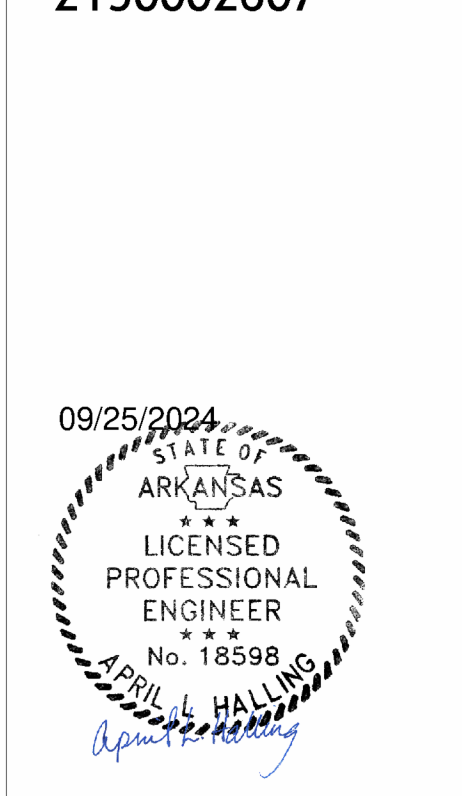

NUMBER	DATE	DESCRIPTION
1	01/23/23	ADDENDUM
2	04/24/23	PROG1
3	04/24/23	PROG2
4	08/24/23	PROG3
5	02/24/23	PROG4

AUDIO-VIDEO FLAT PANEL DISPLAY SCHEDULE											
ID	PROPERTIES		DISPLAY PROPERTIES			MOUNTING REQUIREMENTS			DISPLAY RESPONSIBILITY		NOTES
	SCREEN DIAGONAL	B.O.D. MANUF.	B.O.D. MODEL	INSTALL HEIGHT AFF. (CENTER OF DISPLAY)	TYPE	FURNISHED BY	INSTALLED BY	PROVIDED BY			
TV.1101.01	75"	PANASONIC	TH-75BQ1W	118"	WALL - ARTICULATING	CONTRACTOR	CONTRACTOR	CONTRACTOR			
TV.1101.02	75"	PANASONIC	TH-75BQ1W	118"	WALL - ARTICULATING	CONTRACTOR	CONTRACTOR	CONTRACTOR			
TV.1101.03	75"	PANASONIC	TH-75BQ1W	118"	WALL - ARTICULATING	CONTRACTOR	CONTRACTOR	CONTRACTOR			
TV.1101.04	75"	PANASONIC	TH-75BQ1W	118"	WALL - ARTICULATING	CONTRACTOR	CONTRACTOR	CONTRACTOR			
TV.1101.05	75"	PANASONIC	TH-75BQ1W	118"	WALL - ARTICULATING	CONTRACTOR	CONTRACTOR	CONTRACTOR			
TV.1120.01	55"	SAMSUNG	QB55R	65"	WALL - ARTICULATING	CONTRACTOR	CONTRACTOR	CONTRACTOR			
TV.1121.01	52"	SHARP-NEC	M491	66"	WALL - VIDEO WALL MOUNTING SYSTEM	CONTRACTOR	CONTRACTOR	CONTRACTOR			
TV.1121.02	52"	SHARP-NEC	M491	66"	WALL - VIDEO WALL MOUNTING SYSTEM	CONTRACTOR	CONTRACTOR	CONTRACTOR			
TV.1121.03	52"	SHARP-NEC	M491	66"	WALL - VIDEO WALL MOUNTING SYSTEM	CONTRACTOR	CONTRACTOR	CONTRACTOR			
TV.1121.04	52"	SHARP-NEC	M491	66"	WALL - VIDEO WALL MOUNTING SYSTEM	CONTRACTOR	CONTRACTOR	CONTRACTOR			
TV.1121.05	52"	SHARP-NEC	M491	66"	WALL - VIDEO WALL MOUNTING SYSTEM	CONTRACTOR	CONTRACTOR	CONTRACTOR			
TV.1121.06	52"	SHARP-NEC	M491	66"	WALL - VIDEO WALL MOUNTING SYSTEM	CONTRACTOR	CONTRACTOR	CONTRACTOR			
TV.1210.01	75"	SAMSUNG	QB75R	84"	WALL - ARTICULATING	CONTRACTOR	CONTRACTOR	CONTRACTOR			
TV.1210.02	75"	SAMSUNG	QB75R	84"	WALL - ARTICULATING	CONTRACTOR	CONTRACTOR	CONTRACTOR			
TV.1210.03	75"	SAMSUNG	QB75R	84"	WALL - ARTICULATING	CONTRACTOR	CONTRACTOR	CONTRACTOR			
TV.1212.01	75"	SAMSUNG	QB75R	84"	WALL - ARTICULATING	CONTRACTOR	CONTRACTOR	CONTRACTOR			
TV.1214.01	74"	PANASONIC	TH-65BQ1W	92"	WALL - ARTICULATING	CONTRACTOR	CONTRACTOR	CONTRACTOR			
TV.1214.02	74"	PANASONIC	TH-65BQ1W	92"	WALL - ARTICULATING	CONTRACTOR	CONTRACTOR	CONTRACTOR			
TV.1214.03	74"	PANASONIC	TH-65BQ1W	92"	WALL - ARTICULATING	CONTRACTOR	CONTRACTOR	CONTRACTOR			
TV.1214.04	74"	PANASONIC	TH-65BQ1W	92"	WALL - ARTICULATING	CONTRACTOR	CONTRACTOR	CONTRACTOR			
TV.1218.01	75"	SAMSUNG	QB75R	84"	WALL - ARTICULATING	CONTRACTOR	CONTRACTOR	CONTRACTOR			
TV.1220.01	75"	SAMSUNG	QB75R	84"	WALL - ARTICULATING	CONTRACTOR	CONTRACTOR	CONTRACTOR			
TV.1220.02	75"	SAMSUNG	QB75R	84"	WALL - ARTICULATING	CONTRACTOR	CONTRACTOR	CONTRACTOR			
TV.1220.03	75"	SAMSUNG	QB75R	84"	WALL - ARTICULATING	CONTRACTOR	CONTRACTOR	CONTRACTOR			
TV.1220.04	75"	SAMSUNG	QB75R	84"	WALL - ARTICULATING	CONTRACTOR	CONTRACTOR	CONTRACTOR			
TV.1222.01	74"	PANASONIC	TH-65BQ1W	92"	WALL - ARTICULATING	CONTRACTOR	CONTRACTOR	CONTRACTOR			
TV.1222.02	74"	PANASONIC	TH-65BQ1W	92"	WALL - ARTICULATING	CONTRACTOR	CONTRACTOR	CONTRACTOR			
TV.1224.01	74"	PANASONIC	TH-65BQ1W	92"	WALL - ARTICULATING	CONTRACTOR	CONTRACTOR	CONTRACTOR			
TV.1224.02	74"	PANASONIC	TH-65BQ1W	92"	WALL - ARTICULATING	CONTRACTOR	CONTRACTOR	CONTRACTOR			
TV.1230.01	74"	PANASONIC	TH-65BQ1W	90"	WALL - ARTICULATING	CONTRACTOR	CONTRACTOR	CONTRACTOR			
TV.1230.02	74"	PANASONIC	TH-65BQ1W	90"	WALL - ARTICULATING	CONTRACTOR	CONTRACTOR	CONTRACTOR			
TV.1308.01	74"	PANASONIC	TH-65BQ1W	66"	WALL - ARTICULATING	CONTRACTOR	CONTRACTOR	CONTRACTOR			
TV.1308.01	74"	PANASONIC	TH-65BQ1W	66"	WALL - ARTICULATING	CONTRACTOR	CONTRACTOR	CONTRACTOR			
TV.1312.01	75"	PANASONIC	TH-75BQ1W	66"	WALL - ARTICULATING	CONTRACTOR	CONTRACTOR	CONTRACTOR			
TV.1400.01	74"	PANASONIC	TH-65BQ1W	79"	WALL - ARTICULATING	CONTRACTOR	CONTRACTOR	CONTRACTOR			
TV.1400.02	74"	PANASONIC	TH-65BQ1W	79"	WALL - ARTICULATING	CONTRACTOR	CONTRACTOR	CONTRACTOR			
TV.1400.03	74"	PANASONIC	TH-65BQ1W	64"	WALL - ARTICULATING	CONTRACTOR	CONTRACTOR	CONTRACTOR			
TV.1400.04	74"	PANASONIC	TH-65BQ1W	64"	WALL - ARTICULATING	CONTRACTOR	CONTRACTOR	CONTRACTOR			
TV.1400.05	74"	PANASONIC	TH-65BQ1W	64"	WALL - ARTICULATING	CONTRACTOR	CONTRACTOR	CONTRACTOR			
TV.1400.06	74"	PANASONIC	TH-65BQ1W	64"	WALL - ARTICULATING	CONTRACTOR	CONTRACTOR	CONTRACTOR			
TV.1400.07	74"	PANASONIC	TH-65BQ1W	64"	WALL - ARTICULATING	CONTRACTOR	CONTRACTOR	CONTRACTOR			
TV.1400.08	74"	PANASONIC	TH-65BQ1W	64"	WALL - ARTICULATING	CONTRACTOR	CONTRACTOR	CONTRACTOR			
TV.1410.01	65"	SAMSUNG	QB65R	85"	WALL - ARTICULATING	CONTRACTOR	CONTRACTOR	CONTRACTOR			
TV.1410.02	65"	SAMSUNG	QB65R	85"	WALL - ARTICULATING	CONTRACTOR	CONTRACTOR	CONTRACTOR			
TV.1504.01	59"	SAMSUNG	QM59R-T	60"	WALL - ARTICULATING	CONTRACTOR	CONTRACTOR	CONTRACTOR			
TV.1526.01	59"	SAMSUNG	QM59R-T	60"	WALL - ARTICULATING	CONTRACTOR	CONTRACTOR	CONTRACTOR			
TV.1602.01	55"	SAMSUNG	QB55R	85"	WALL - ARTICULATING	CONTRACTOR	CONTRACTOR	CONTRACTOR			
TV.1603.01	55"	SAMSUNG	QB55R	85"	WALL - ARTICULATING	CONTRACTOR	CONTRACTOR	CONTRACTOR			
TV.1616.01	74"	PANASONIC	TH-65BQ1W	60"	WALL - ARTICULATING	CONTRACTOR	CONTRACTOR	CONTRACTOR			
TV.1616.02	74"	PANASONIC	TH-65BQ1W	60"	WALL - ARTICULATING	CONTRACTOR	CONTRACTOR	CONTRACTOR			
TV.1616.03	74"	PANASONIC	TH-65BQ1W	60"	WALL - ARTICULATING	CONTRACTOR	CONTRACTOR	CONTRACTOR			
TV.1616.04	74"	PANASONIC	TH-65BQ1W	60"	WALL - ARTICULATING	CONTRACTOR	CONTRACTOR	CONTRACTOR			
TV.1616.05	74"	PANASONIC	TH-65BQ1W	60"	WALL - ARTICULATING	CONTRACTOR	CONTRACTOR	CONTRACTOR			
TV.1616.06	74"	PANASONIC	TH-65BQ1W	60"	WALL - ARTICULATING	CONTRACTOR	CONTRACTOR	CONTRACTOR			
TV.1616.07	59"	SAMSUNG	QM59R-T	60"	WALL - ARTICULATING	CONTRACTOR	CONTRACTOR	CONTRACTOR			
TV.1616.08	59"	SAMSUNG	QM59R-T	60"	WALL - ARTICULATING	CONTRACTOR	CONTRACTOR	CONTRACTOR			
TV.1616.09	55"	SAMSUNG	QB55R	66"	WALL - ARTICULATING	CONTRACTOR	CONTRACTOR	CONTRACTOR			
TV.1616.10	55"	SAMSUNG	QB55R	66"	WALL - ARTICULATING	CONTRACTOR	CONTRACTOR	CONTRACTOR			
TV.1628.01	59"	SAMSUNG	QM59R-T	64"	WALL - ARTICULATING	CONTRACTOR	CONTRACTOR	CONTRACTOR			
TV.1630.01	74"	PANASONIC	TH-65BQ1W	64"	WALL - ARTICULATING	CONTRACTOR	CONTRACTOR	CONTRACTOR			
TV.1632.01	74"	PANASONIC	TH-65BQ1W	64"	WALL - ARTICULATING	CONTRACTOR	CONTRACTOR	CONTRACTOR			
TV.1634.01	59"	SAMSUNG	QM59R-T	64"	WALL - ARTICULATING	CONTRACTOR	CONTRACTOR	CONTRACTOR			
TV.1636.01	75"	PANASONIC	TH-75BQ1W	74"	WALL - ARTICULATING	CONTRACTOR	CONTRACTOR	CONTRACTOR			
TV.1636.02	75"	PANASONIC	TH-75BQ1W	74"	WALL - ARTICULATING	CONTRACTOR	CONTRACTOR	CONTRACTOR			
TV.1638.01	74"	PANASONIC	TH-65BQ1W	64"	WALL - ARTICULATING	CONTRACTOR	CONTRACTOR	CONTRACTOR			
TV.1640.01	74"	PANASONIC	TH-65BQ1W	64"	WALL - ARTICULATING	CONTRACTOR	CONTRACTOR	CONTRACTOR			
TV.1642.01	74"	PANASONIC	TH-65BQ1W	64"	WALL - ARTICULATING	CONTRACTOR	CONTRACTOR	CONTRACTOR			
TV.1644.01	74"	PANASONIC	TH-65BQ1W	64"	WALL - ARTICULATING	CONTRACTOR	CONTRACTOR	CONTRACTOR			
TV.1646.01	74"	PANASONIC	TH-65BQ1W	64"	WALL - ARTICULATING	CONTRACTOR	CONTRACTOR	CONTRACTOR			
TV.1650.01	59"	SAMSUNG	QM59R-T	66"	WALL - ARTICULATING	CONTRACTOR	CONTRACTOR	CONTRACTOR			
TV.1652.01	59"	SAMSUNG	QM59R-T	66"	WALL - ARTICULATING	CONTRACTOR	CONTRACTOR	CONTRACTOR			
TV.1662.01	65"	SAMSUNG	QB65R	72"	WALL - ARTICULATING	CONTRACTOR	CONTRACTOR	CONTRACTOR			
TV.1672.01	74"	PANASONIC	TH-65BQ1W	66"	WALL - ARTICULATING	CONTRACTOR	CONTRACTOR	CONTRACTOR			
TV.1672.02	74"	PANASONIC	TH-65BQ1W	66"	WALL - ARTICULATING	CONTRACTOR	CONTRACTOR	CONTRACTOR			
TV.1684.01	74"	PANASONIC	TH-65BQ1W	64"	WALL - ARTICULATING	CONTRACTOR	CONTRACTOR	CONTRACTOR			
TV.1688.01	74"	PANASONIC	TH-65BQ1W	64"	WALL - ARTICULATING	CONTRACTOR	CONTRACTOR	CONTRACTOR			

DELETED TV IN SECURITY ROOM 1528

AUDIO-VIDEO PROJECTOR SCHEDULE												
ID	PROJECTOR PROPERTIES			MOUNTING REQUIREMENTS				PROJECTOR RESPONSIBILITY			NOTES	
	B.O.D. MANUF.	B.O.D. MODEL	LUMENS	ASPECT RATIO	THROW DISTANCE	LENS RATIO	INSTALL HEIGHT AFF. (CENTER OF LENS)	TYPE	PROVIDED BY	FURNISHED BY		INSTALLED BY
PR.1101.01	PANASONIC	PT-MZ16K	16000	1.60	17" - 9"	1.71	149"	CEILING POLE	CONTRACTOR	CONTRACTOR	CONTRACTOR	FURNISH WITH ZOOM LENS. REFER TO SEPECIFICATIONS FOR ADDITIONAL INFORMATION.
PR.1101.02	PANASONIC	PT-MZ16K	16000	1.60	19" - 8"	1.89	149"	CEILING POLE	CONTRACTOR	CONTRACTOR	CONTRACTOR	FURNISH WITH ZOOM LENS. REFER TO SEPECIFICATIONS FOR ADDITIONAL INFORMATION.

AUDIO-VIDEO PROJECTION SCREEN SCHEDULE												
ID	SCREEN PROPERTIES			MOUNTING REQUIREMENTS				SCREEN RESPONSIBILITY			NOTES	
	B.O.D. MANUF.	B.O.D. MODEL	IMAGE HEIGHT	IMAGE WIDTH	ASPECT RATIO	SCREEN DROP	HEIGHT AFF.	TYPE	PROVIDED BY	FURNISHED BY		INSTALLED BY
PS.1101.01	Da-Lite	Wireline Advantage	78"	139"	1.78	8" - 8"	232 1/2"	CEILING	CONTRACTOR	CONTRACTOR	CONTRACTOR	FURNISH WITH HD PROGRESSIVE 1.1 CONTRAST SCREEN MATERIAL
PS.1101.02	Da-Lite	Wireline Advantage	78"	139"	1.78	8" - 10"	232 1/2"	CEILING	CONTRACTOR	CONTRACTOR	CONTRACTOR	FURNISH WITH HD PROGRESSIVE 1.1 CONTRAST SCREEN MATERIAL

AUDIO-VIDEO EQUIPMENT RACK SCHEDULE								
ID	RACK PROPERTIES			MOUNTING REQUIREMENTS		RESPONSIBILITIES		NOTES
	B.O.D. MANUF.	B.O.D. MODEL	RACK UNITS	TYPE	INSTALL HEIGHT	FURNISHED BY	INSTALLED BY	
R.1121.01	MIDDLE ATLANTIC	DWR-16-22	16	WALL PIVOTING	56"	CONTRACTOR	CONTRACTOR	
R.1400.01	MIDDLE ATLANTIC	CFR-16-16	16	CREDENZA MOUNTED	0"	CONTRACTOR	CONTRACTOR	
R.2412.01	MIDDLE ATLANTIC	DWR-16-22	16	WALL PIVOTING	56"	CONTRACTOR	CONTRACTOR	
R.3306.01	MIDDLE ATLANTIC	DWR-16-22	16	WALL PIVOTING	56"	CONTRACTOR	CONTRACTOR	

PSW Job Number:
993A
Henderson Job Number:
2150002607

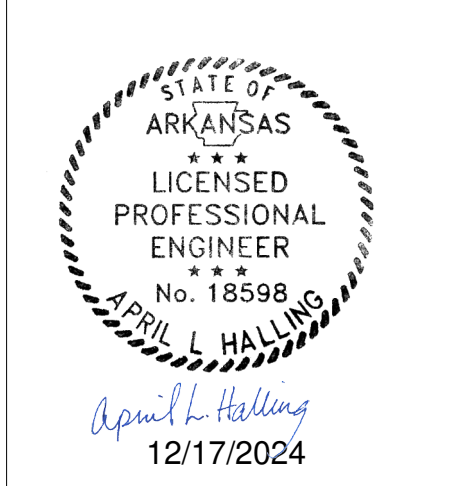

AWSOM
Bentonville, AR

Issue Date:
02.24.2023

REVISIONS		
NUMBER	DATE	DESCRIPTION
1	03/13/23	Addendum 1
2	09/24/24	PR-084

Contents:
AUDIO-VIDEO SIGNAL FLOWS

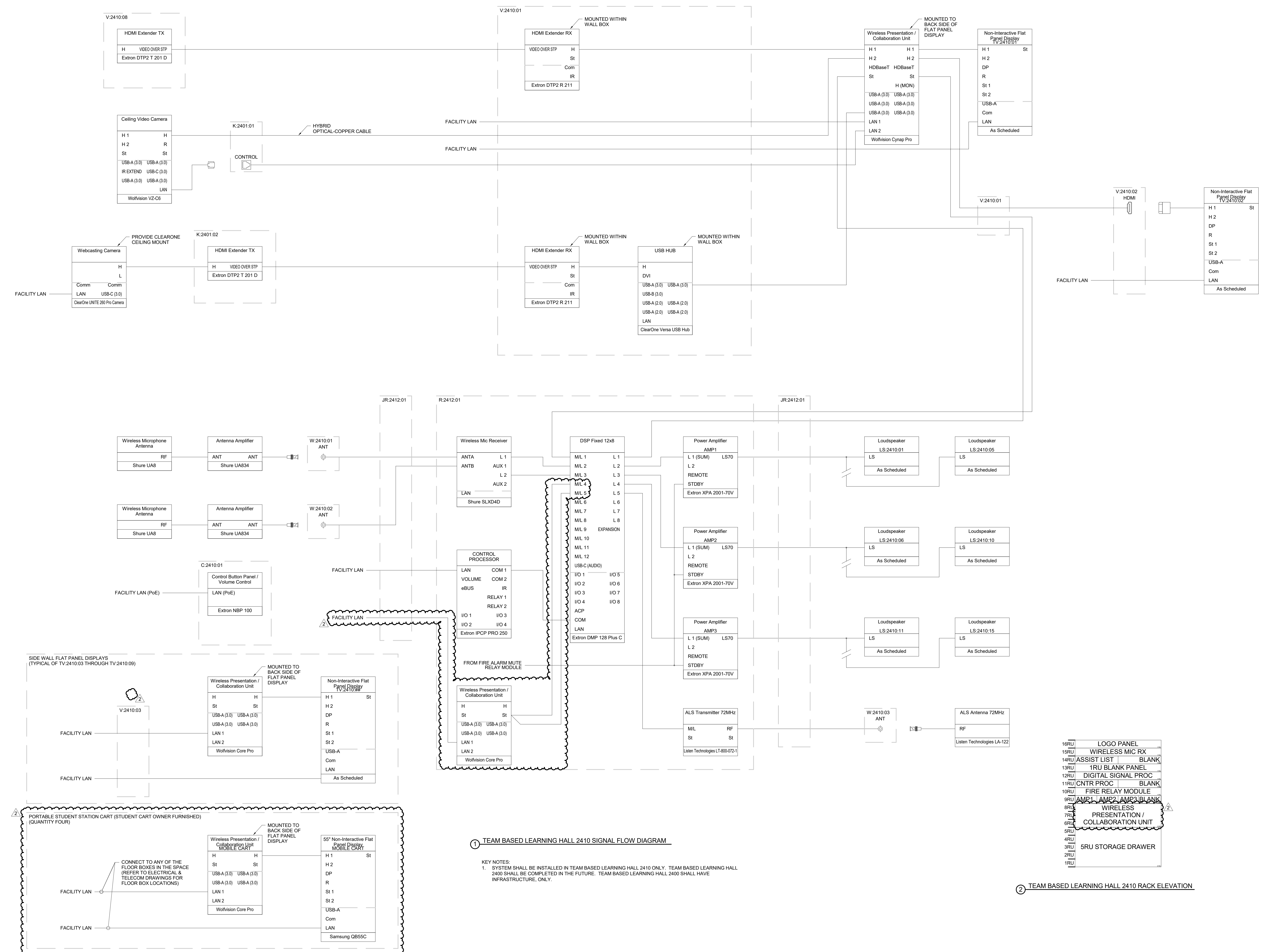

TECHNOLOGY PLAN NOTES:
 T51 PROVIDE DATA OUTLET FOR FUME HOOD. COORDINATE WITH KITCHEN CONTRACTOR ON FINAL LOCATION AND HEIGHT PRIOR TO INSTALLATION.

801 South Spring Street
 Little Rock, AR 72201
 501.378.0078 office
 509 W. Spring St. | Suite 150
 Fayetteville, AR 72701
 479.444.0033 office
 polkstanleywilcox.com

CIVIL
 McClelland Consulting Engineers, Inc.
 1386 E STEARNS ST
 FAYETTEVILLE, AR 72703
 P: 479.443.2372

LANDSCAPE
 OSD
 115 ST. JOHNS PLACE
 BROOKLYN, NY 11217
 P: 917.553.5586

STRUCTURAL
 Martin Consulting Engineers
 8006 SOUTH WALTON BLVD., STE. 107
 BENTONVILLE, AR 72712
 P: 479.493.0940

MEP - LOW VOLTAGE
 Henderson Engineers
 8340 LENEVA DRIVE, STE. 300
 LENOIR, VA 24624
 P: 813.860.8187

SUSTAINABILITY
 SOM
 224 SOUTH MICHIGAN AVENUE
 CHICAGO, IL 60604
 P: 312.390.4121

SIGNAGE + WAYFINDING
 TWO TWELVE
 238 W. 27th ST., SUITE 802
 NEW YORK, NY 10001
 P: 212.254.9870

FOOD SERVICE
 JMC HOSPITALITY
 895 SIX PINES DR., SUITE B210
 THE WOODLANDS, TX 77380
 P: 689.641.2222

WATER FEATURES
 OTL
 2150 S. TOWNE CENTER, SUITE 100
 ANAHEIM, CA 92809
 P: 714.637.4147

IRRIGATION
 WC3 DESIGN
 11A HOBBSMAN MANOR BLVD.
 ROCKESBURY, PA 14136
 P: 844.231.7042

PSW Job Number:
993A
 Henderson Job Number:
2150002607

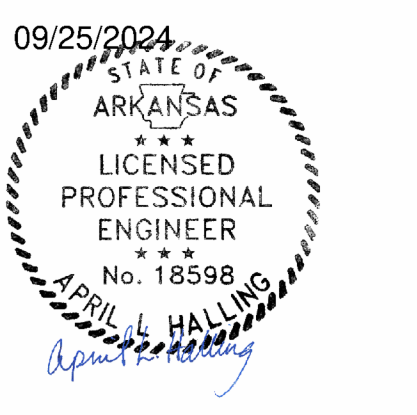

AWSOM
 Bentonville, AR

Issue Date:
02.24.2023

REVISIONS		
NUMBER	DATE	DESCRIPTION
1	03/15/23	As-Built
2	01/08/24	PROJ2
3	04/20/24	PROJ1
4	09/25/24	PROJ4

Contents:
TECHNOLOGY - LEVEL 2 PLAN - AREA A

THIS PAGE IS BEST VIEWED IN COLOR
TN102A

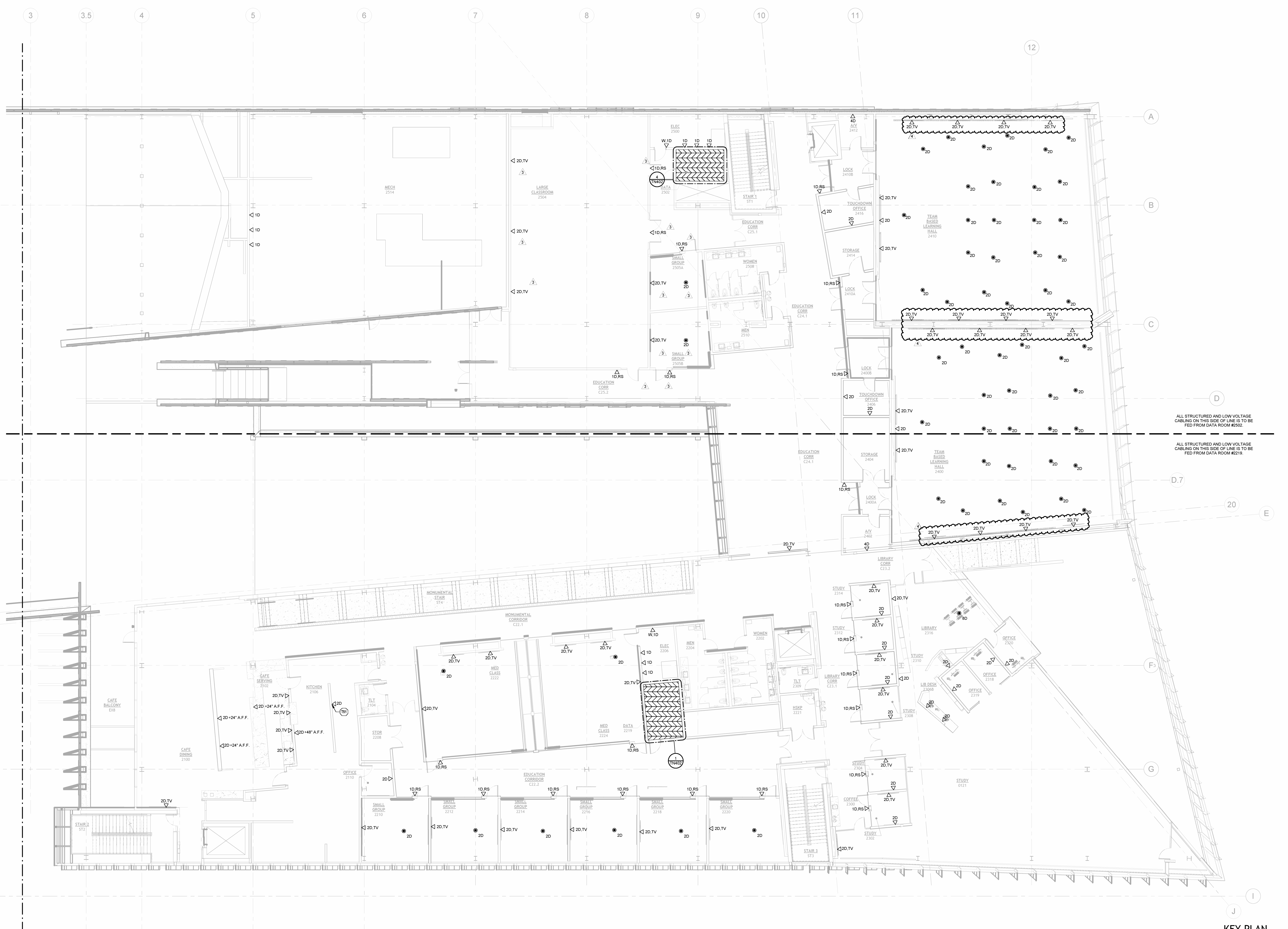

TECHNOLOGY - LEVEL 2 PLAN - AREA A
 1/8" = 1'-0"

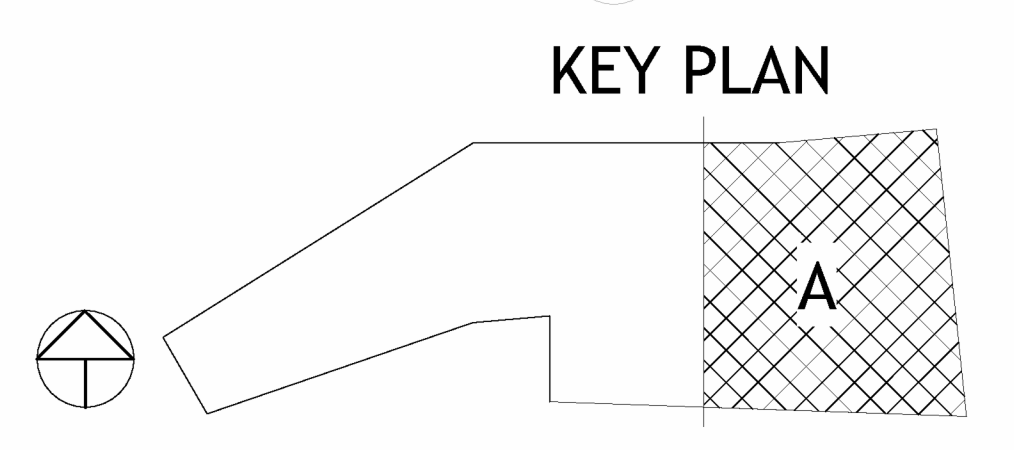

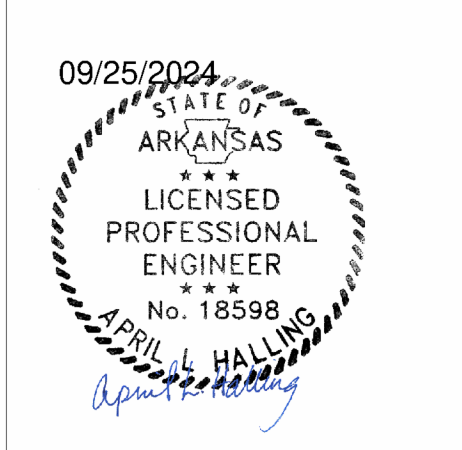

REVISIONS		
NUMBER	DATE	DESCRIPTION
1	03/02/23	Asstition
2	06/02/23	Asstition 2
3	11/15/23	PROJ 01
4	04/08/24	PROJ 01
5	05/24/24	PROJ 08
6	02/25/24	PROJ 04

- GENERAL NOTE:**
- IN COMPLIANCE WITH IBC, PENETRATIONS INTO OR THROUGH INTERIOR EXISTING STAIRWAYS ARE PROHIBITED EXCEPT AS ALLOWED IN 2021 IBC SECTION 1023.5
 - ADDITIONAL ESN CONTROL MODULES ARE REQUIRED FOR CONTROLLED RECEPTACLES. COORDINATE WITH LUTRON TO PROVIDE ALL ESN CONTROL MODULES FOR CONTROLLED RECEPTACLES. LOCATE ESN MODULES IN LOCATIONS SIMILAR TO LIGHTING CONTROL ESN MODULES AND INTEGRATE INTO LUTRON CONTROLS SYSTEM.
- ELECTRICAL PLAN NOTES:**
- E24 JUNCTION BOX FOR RAISING WALL. COORDINATE FINAL LOCATION OF JUNCTION BOX WITH MANUFACTURER. INSTALL CONTROL STATION AS SHOWN. PROVIDE 1/2" CONDUIT FROM JUNCTION BOX TO ABOVE CEILING FOR CONTROL WIRE FROM CONTROL STATION TO WALL MOTOR.
 - E44 INSTALL JUNCTION BOX FOR LUTRON ROLLER SHADE CONTROL PANEL. LOCATE PANEL ABOVE ACCESSIBLE CEILING LOCATION AND OUT OF PUBLIC VIEW.
 - E45 INSTALL JUNCTION BOX ABOVE ACCESSIBLE CEILING FOR LUTRON ROLLER SHADE CONTROL PANEL.
 - E55 POWER FOR DOOR AUTO-OPERATOR. PROVIDE LOCAL DISCONNECT SWITCH ABOVE ACCESSIBLE CEILING.



PANELBOARD: L0B (NEW)

BUS AMPS: 225A
MAIN SIZE/TYPE: 225A MCB
VOLTS/PHASE: 208Y/120 V 3P/4W
SUPPLIED BY: DOB VA TX-L0B

FAULT CURRENT: 4.782
AIC RATED: FULLY RATED
AIC RATING: FCA +10% MINIMUM
SERVES: PARKING GARAGE
MOUNTING: SURFACE
LOCATION: MECHANICAL 0124

METER CATEGORY: HVAC SYSTEMS

EQUIPMENT GROUND BUS

Table with columns: CKT NO., DESCRIPTION, LOAD TYPE, NOTES, WIRE SIZE, BKR SIZE, AMP, PHASE A, PHASE B, PHASE C, P, BKR WIRE SIZE, NOTES, LOAD TYPE, DESCRIPTION, CKT NO. Includes various electrical loads like water heater, motorized damper, and fire alarm.

Summary table for Panelboard L0B showing connected load, demand factor, and total demand current. Includes a table for load types like existing load, cooling, heating, lighting, etc.

PANELBOARD: L1B (NEW)

BUS AMPS: 400A
MAIN SIZE/TYPE: 400A MCB
VOLTS/PHASE: 208Y/120 V 3P/4W
SUPPLIED BY: DIB VA TX-L1B

FAULT CURRENT: 6.245
AIC RATED: FULLY RATED
AIC RATING: FCA +10% MINIMUM
SERVES: 1ST FLOOR
MOUNTING: SURFACE
LOCATION: ELEC 1624

METER CATEGORY: RECEPTACLE-MISCELLANEOUS CIRCUITS

EQUIPMENT GROUND BUS

Table with columns: CKT NO., DESCRIPTION, LOAD TYPE, NOTES, WIRE SIZE, BKR SIZE, AMP, PHASE A, PHASE B, PHASE C, P, BKR WIRE SIZE, NOTES, LOAD TYPE, DESCRIPTION, CKT NO. Includes loads like linefeed, motorized damper, and various receptacles.

Summary table for Panelboard L1B showing connected load, demand factor, and total demand current. Includes a table for load types like existing load, cooling, heating, lighting, etc.

Summary table for Panelboard L0B showing connected load, demand factor, and total demand current. Includes a table for load types like existing load, cooling, heating, lighting, etc.

PANELBOARD: L1B1 (NEW)

BUS AMPS: 400A
MAIN SIZE/TYPE: 400A MCB
VOLTS/PHASE: 208Y/120 V 3P/4W
SUPPLIED BY: MSB 8 VA TX-L1B1

FAULT CURRENT: 5.614
AIC RATED: FULLY RATED
AIC RATING: FCA +10% MINIMUM
SERVES: SURFACE
MOUNTING: SURFACE
LOCATION: ELEC DISTRIB 1506

METER CATEGORY: RECEPTACLE-MISCELLANEOUS CIRCUITS

EQUIPMENT GROUND BUS

Table with columns: CKT NO., DESCRIPTION, LOAD TYPE, NOTES, WIRE SIZE, BKR SIZE, AMP, PHASE A, PHASE B, PHASE C, P, BKR WIRE SIZE, NOTES, LOAD TYPE, DESCRIPTION, CKT NO. Includes loads like tech support, boiler, and various receptacles.

Summary table for Panelboard L1B1 showing connected load, demand factor, and total demand current. Includes a table for load types like existing load, cooling, heating, lighting, etc.

PANELBOARD: L2B (NEW)

BUS AMPS: 225A
MAIN SIZE/TYPE: 225A MCB
VOLTS/PHASE: 208Y/120 V 3P/4W
SUPPLIED BY: DOB VA TX-L2B

FAULT CURRENT: 4.686
AIC RATED: FULLY RATED
AIC RATING: FCA +10% MINIMUM
SERVES: 2ND FLOOR
MOUNTING: SURFACE
LOCATION: ELEC 2500

METER CATEGORY: RECEPTACLE-MISCELLANEOUS CIRCUITS

EQUIPMENT GROUND BUS

Table with columns: CKT NO., DESCRIPTION, LOAD TYPE, NOTES, WIRE SIZE, BKR SIZE, AMP, PHASE A, PHASE B, PHASE C, P, BKR WIRE SIZE, NOTES, LOAD TYPE, DESCRIPTION, CKT NO. Includes loads like education, mech maint, and various receptacles.

Summary table for Panelboard L2B showing connected load, demand factor, and total demand current. Includes a table for load types like existing load, cooling, heating, lighting, etc.

PANELBOARD: L3B1 (NEW)

BUS AMPS: 225A
MAIN SIZE/TYPE: 150A MCB
VOLTS/PHASE: 208Y/120 V 3P/4W
SUPPLIED BY: DOB VA TX-L3B1

FAULT CURRENT: 3.297
AIC RATED: FULLY RATED
AIC RATING: FCA +10% MINIMUM
SERVES: 3RD FLOOR
MOUNTING: SURFACE
LOCATION: ELEC 3502

METER CATEGORY: RECEPTACLE-MISCELLANEOUS CIRCUITS

EQUIPMENT GROUND BUS

Table with columns: CKT NO., DESCRIPTION, LOAD TYPE, NOTES, WIRE SIZE, BKR SIZE, AMP, PHASE A, PHASE B, PHASE C, P, BKR WIRE SIZE, NOTES, LOAD TYPE, DESCRIPTION, CKT NO. Includes loads like student lobby, coffee maker, and various receptacles.

Summary table for Panelboard L3B1 showing connected load, demand factor, and total demand current. Includes a table for load types like existing load, cooling, heating, lighting, etc.

PANELBOARD: L3B2 (NEW)

BUS AMPS: 225A
MAIN SIZE/TYPE: 150A MCB
VOLTS/PHASE: 208Y/120 V 3P/4W
SUPPLIED BY: DOB VA TX-L3B2

FAULT CURRENT: 2.962
AIC RATED: FULLY RATED
AIC RATING: FCA +10% MINIMUM
SERVES: 3RD FLOOR
MOUNTING: SURFACE
LOCATION: ELEC 3502

METER CATEGORY: RECEPTACLE-MISCELLANEOUS CIRCUITS

EQUIPMENT GROUND BUS

Table with columns: CKT NO., DESCRIPTION, LOAD TYPE, NOTES, WIRE SIZE, BKR SIZE, AMP, PHASE A, PHASE B, PHASE C, P, BKR WIRE SIZE, NOTES, LOAD TYPE, DESCRIPTION, CKT NO. Includes loads like data, student lounge, and various receptacles.

Summary table for Panelboard L3B2 showing connected load, demand factor, and total demand current. Includes a table for load types like existing load, cooling, heating, lighting, etc.

PANELBOARD: L3B3 (NEW)

BUS AMPS: 225A
MAIN SIZE/TYPE: 150A MCB
VOLTS/PHASE: 208Y/120 V 3P/4W
SUPPLIED BY: DOB VA TX-L3B3

FAULT CURRENT: 3.297
AIC RATED: FULLY RATED
AIC RATING: FCA +10% MINIMUM
SERVES: 3RD FLOOR
MOUNTING: SURFACE
LOCATION: ELEC 3502

METER CATEGORY: RECEPTACLE-MISCELLANEOUS CIRCUITS

EQUIPMENT GROUND BUS

Table with columns: CKT NO., DESCRIPTION, LOAD TYPE, NOTES, WIRE SIZE, BKR SIZE, AMP, PHASE A, PHASE B, PHASE C, P, BKR WIRE SIZE, NOTES, LOAD TYPE, DESCRIPTION, CKT NO. Includes loads like education, mech maint, and various receptacles.

Summary table for Panelboard L3B3 showing connected load, demand factor, and total demand current. Includes a table for load types like existing load, cooling, heating, lighting, etc.

REFER TO SHEET E903 FOR PANELBOARD ABBREVIATION LEGEND



POLK STANLEY WILCOX logo and contact information.

McClain Consulting Engineers, Inc. logo and contact information.

LANDSCAPE O&D logo and contact information.

Structural logo and contact information.

MEP - LOW VOLTAGE logo and contact information.

SUSTAINABILITY logo and contact information.

FOOD SERVICE logo and contact information.

AWSON logo and contact information.

REVISIONS table with columns: NO., DATE, BY, DESCRIPTION.

Contents: PANELBOARD SCHEDULES - SERVICE B