



AIA[®] Document G709™ – 2018

Proposal Request

PROJECT: *(name and address)*
AWSOM
Bentonville, Arkansas

CONTRACT INFORMATION:
Contract For: General Construction
Date: 11.29.2024

Architect's Project Number: 993A
Proposal Request Number: 082
Proposal Request Date: 10.15.2024

OWNER: *(name and address)*
AWSOM Lands, LLC
PO Box 2030
Bentonville, AR 72712

ARCHITECT: *(name and address)*
Polk Stanley Wilcox
509 W. Spring St., Ste 150
Fayetteville, AR 72701

CONTRACTOR: *(name and address)*
Crossland Construction Company
1800 S. 52nd Street, Suite 410
Rogers, AR 72758

The Owner requests an itemized proposal for changes to the Contract Sum and Contract Time for proposed modifications to the Contract Documents described herein. The Contractor shall submit this proposal within five (5) days or notify the Architect in writing of the anticipated date of submission.

(Insert a detailed description of the proposed modifications to the Contract Documents and, if applicable, attach or reference specific exhibits.)

Refer to the attached Proposal Request 082 Narrative listing revised drawings with brief description of changes.

THIS IS NOT A CHANGE ORDER, A CONSTRUCTION CHANGE DIRECTIVE, OR A DIRECTION TO PROCEED WITH THE WORK DESCRIBED IN THE PROPOSED MODIFICATIONS.

REQUESTED BY THE ARCHITECT:

Mark Herrmann, AIA

PRINTED NAME AND TITLE

PROPOSAL REQUEST 082

ISSUED: October 15, 2024

PROJECT: AWSOM
BENTONVILLE, AR

FROM ARCHITECT: POLK STANLEY WILCOX ARCHITECTS
801 SOUTH SPRING ST.
LITTLE ROCK AR 72201

TO CONTRACTOR: CROSSLAND CONSTRUCTION COMPANY, INC

PROPOSAL REQUEST 82 BRIEF

Revised interior glazing on Level 2 that separates the student lobby area from Elevator 2. This PR moves the glazing to be centered on the structure and addresses the infill at the gusset plates at this condition.

NEW DRAWING SHEETS

- 1) **ARCHITECTURAL**
 - a) New Sheet **A625**
 - New elevation at revised glass showing gusset conditions.

REVISED DRAWING SHEETS

- 2) **ARCHITECTURAL**
 - a) Refer to Revised Sheet **A102A**, Detail 1, with original issue date 02.24.2023 and revised date 10.15.2024.
 - Update elevation tags at revised glazing.
 - b) Refer to Revised Sheet **A752**, with original issue date 02.24.2023 and revised date 10.15.2024.
 - Remove elevations A2.20 – A2.26
 - Revise elevation A2.19 (now viewed from south)

End of PR 082



REVISIONS		
NUMBER	DATE	DESCRIPTION
1	03.13.2023	ADDENDUM 1
2	06.09.2023	ADDENDUM 2
3	07.08.2023	PR-002
4	04.02.2024	PR-003
5	04.09.2024	PR-001
6	06.02.2024	PR-005
7	06.04.2024	ADDENDUM
8	10.10.2024	PR-002



1 | L2 - 1/8" NOTE PLAN, AREA A
1/8" = 1'-0"

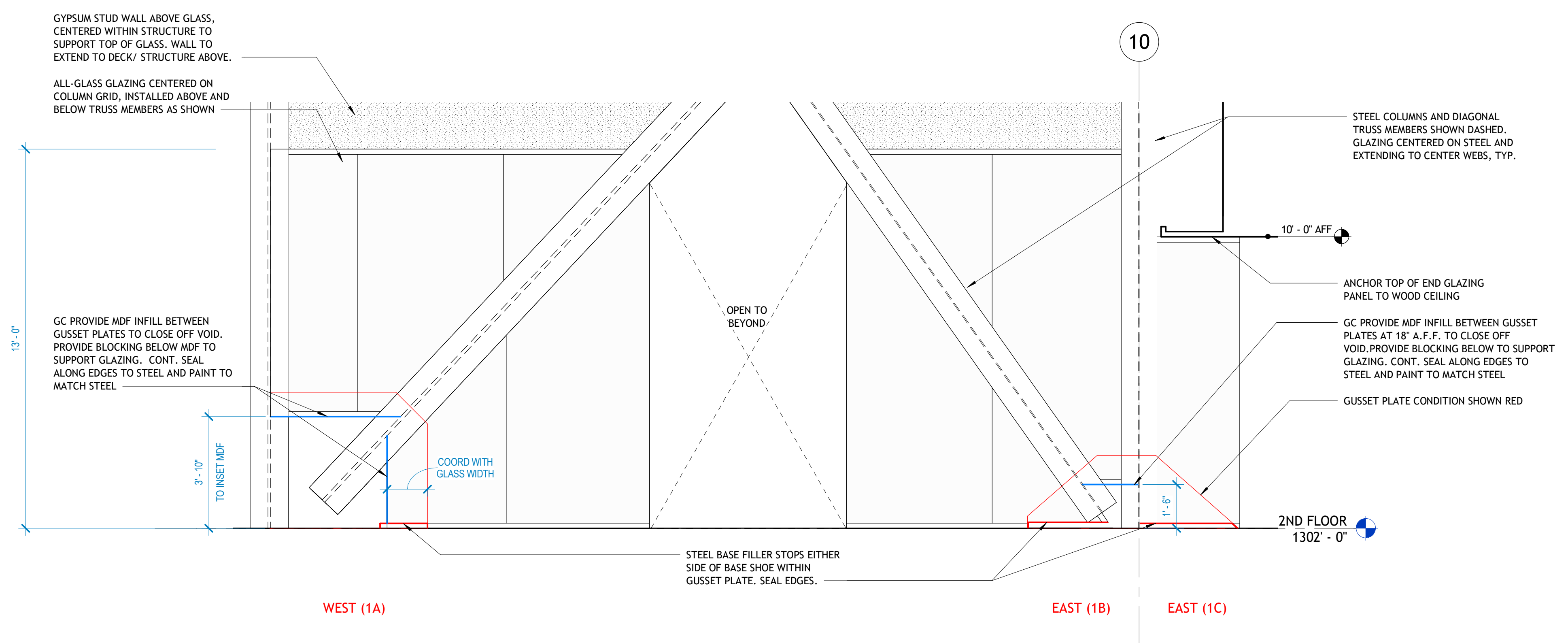

1 C22.1 MONUMENTAL CORRIDOR ELEVATION
3/8" = 1'-0"

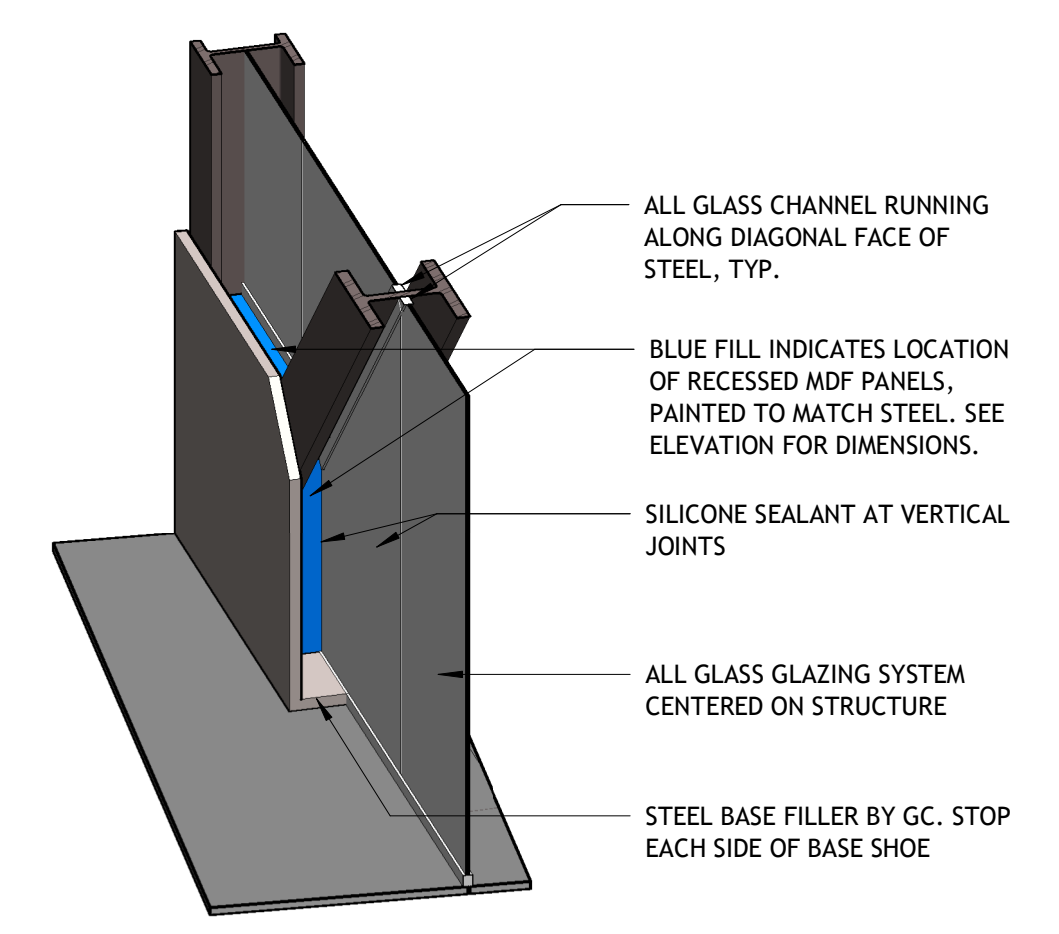

1A GUSSET CONDITION - C22.1 WEST

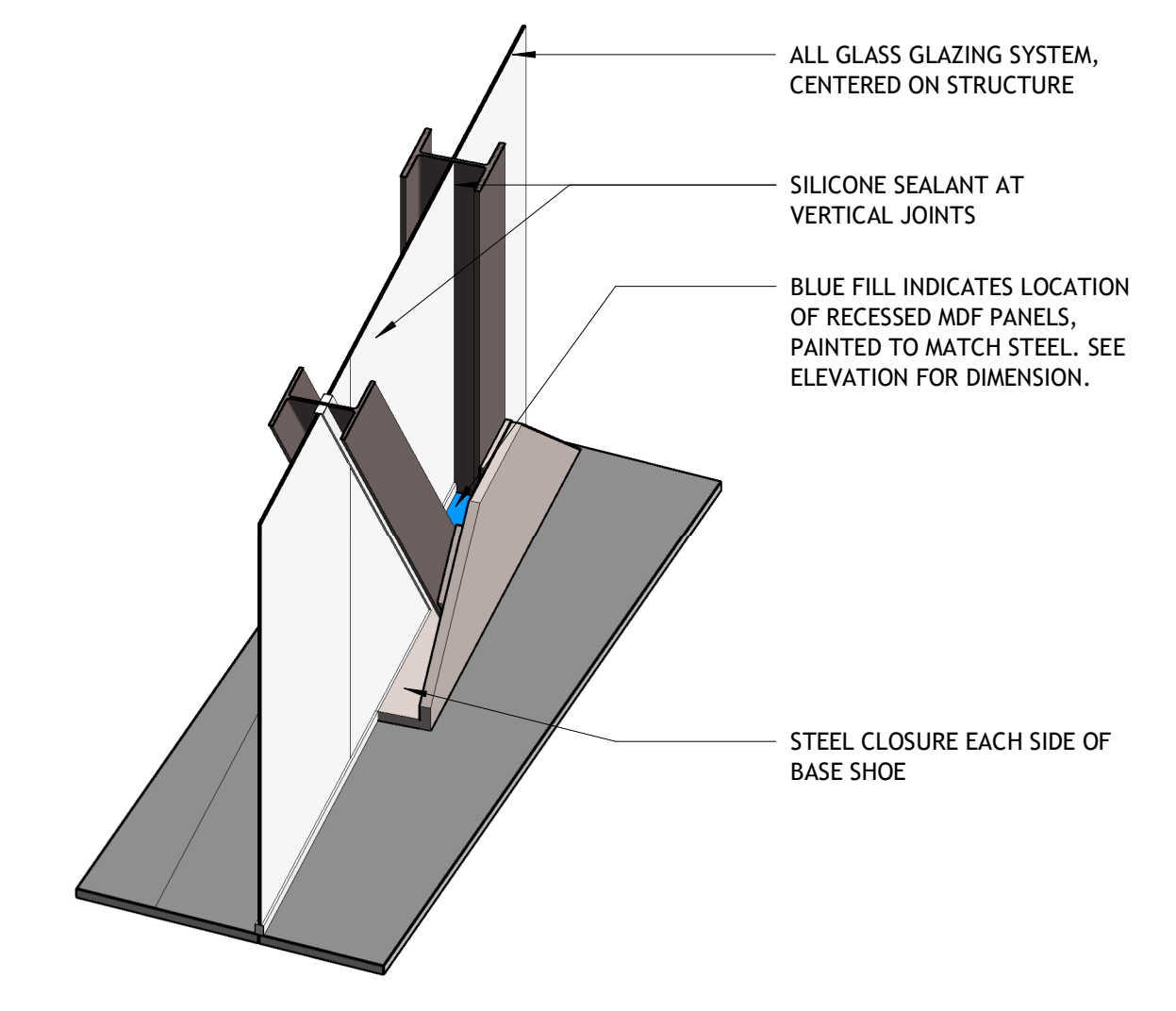

1B GUSSET CONDITION - C22.1 EAST.1

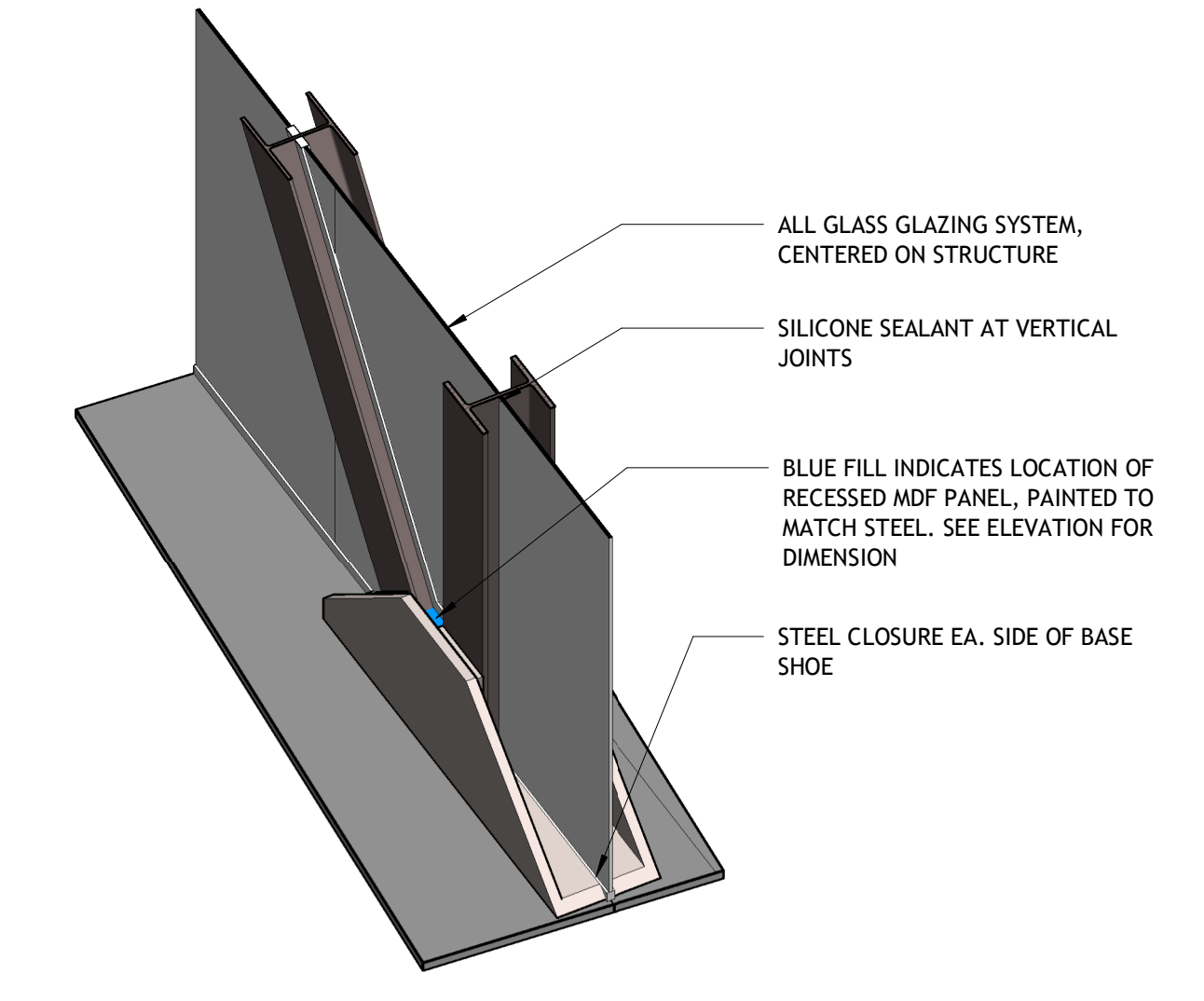

1C GUSSET CONDITION - C22.1 EAST.2

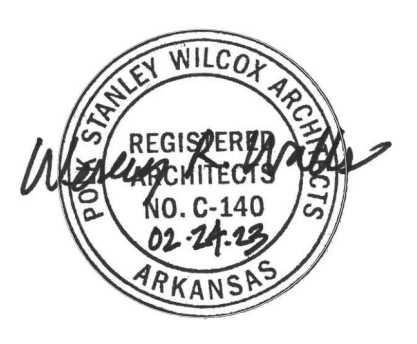

NUMBER	DATE	DESCRIPTION
1	10.15.2024	PRG.02

STOREFRONT : INTERIOR NON-RATED , CENTER GLAZED

SCALE: 1/4"=1'-0", UNLESS OTHERWISE NOTED.

GENERAL NOTES:

- GLASS SHALL BE CLEAR, TEMPERED UNLESS OTHERWISE NOTED.
- GLASS THICKNESSES AT INTERIOR GLAZED AREAS ADJACENT TO WALKING SURFACES SHALL COMPLY WITH THE REQUIREMENTS OF IBC 2403.4 FOR DEFLECTION LIMIT AT A GIVEN APPLICATION POINT.
- MULLION DIMENSIONS IN SYSTEM = 2" x 4 1/2" STANDARD, CENTER GLAZED.
- ASSEMBLY WILL CONTAIN BOTH STANDARD PANELS (FULLY CAPTURED ALL SIDES) AND PANELS CAPTURED ON TOP AND BOTTOM ONLY WITHOUT VERTICAL MULLIONS (SILICONE JOINTS)

INTERIOR SYSTEM LEGEND

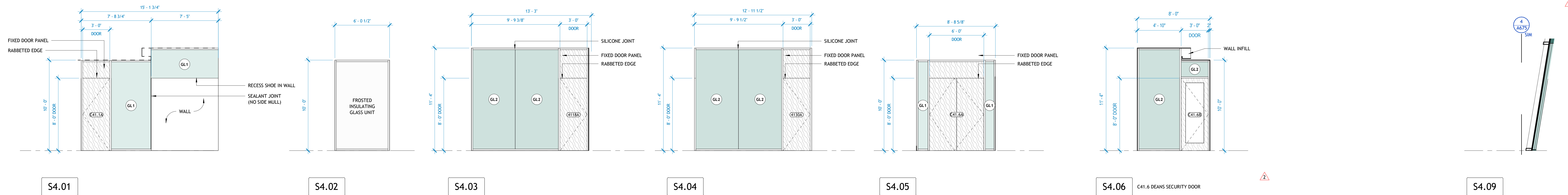
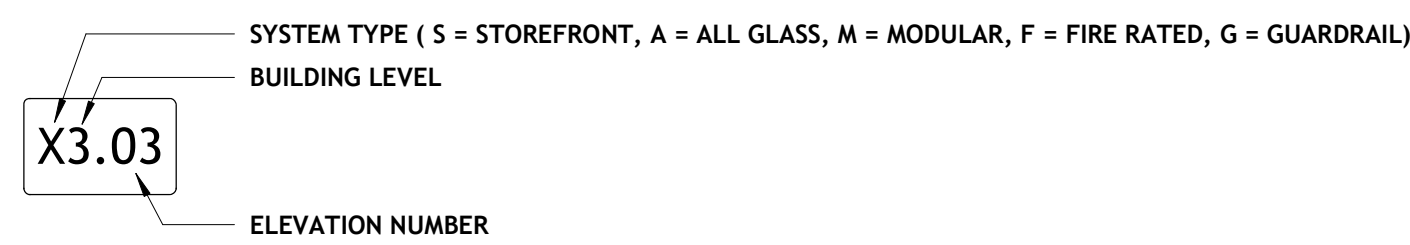

WINDOW SCHEDULE LEGEND

GLP GLAZING TYPE TAG.
REFER TO WINDOW ELEVATIONS AND SYSTEM NOTES FOR LOCATION. REFER TO SPECIFICATIONS FOR ASSEMBLY DESCRIPTIONS.

INTERIOR GLASS WALLS

SCALE: 1/4"=1'-0", UNLESS OTHERWISE NOTED.

GENERAL NOTES:

- GLASS THICKNESSES AT INTERIOR GLAZED AREAS ADJACENT TO WALKING SURFACES SHALL COMPLY WITH THE REQUIREMENTS OF IBC 2403.4 FOR DEFLECTION LIMIT AT A GIVEN APPLICATION POINT.
- NO VERTICAL MULLIONS - TOP AND BOTTOM RAILS/SHOES ONLY. COLOR - DARK BRONZE ANODIZED.
- TOP AND BOTTOM RAILS/SHOES AS APPROPRIATE FOR GLASS THICKNESS, SPAN, AND CONDITION

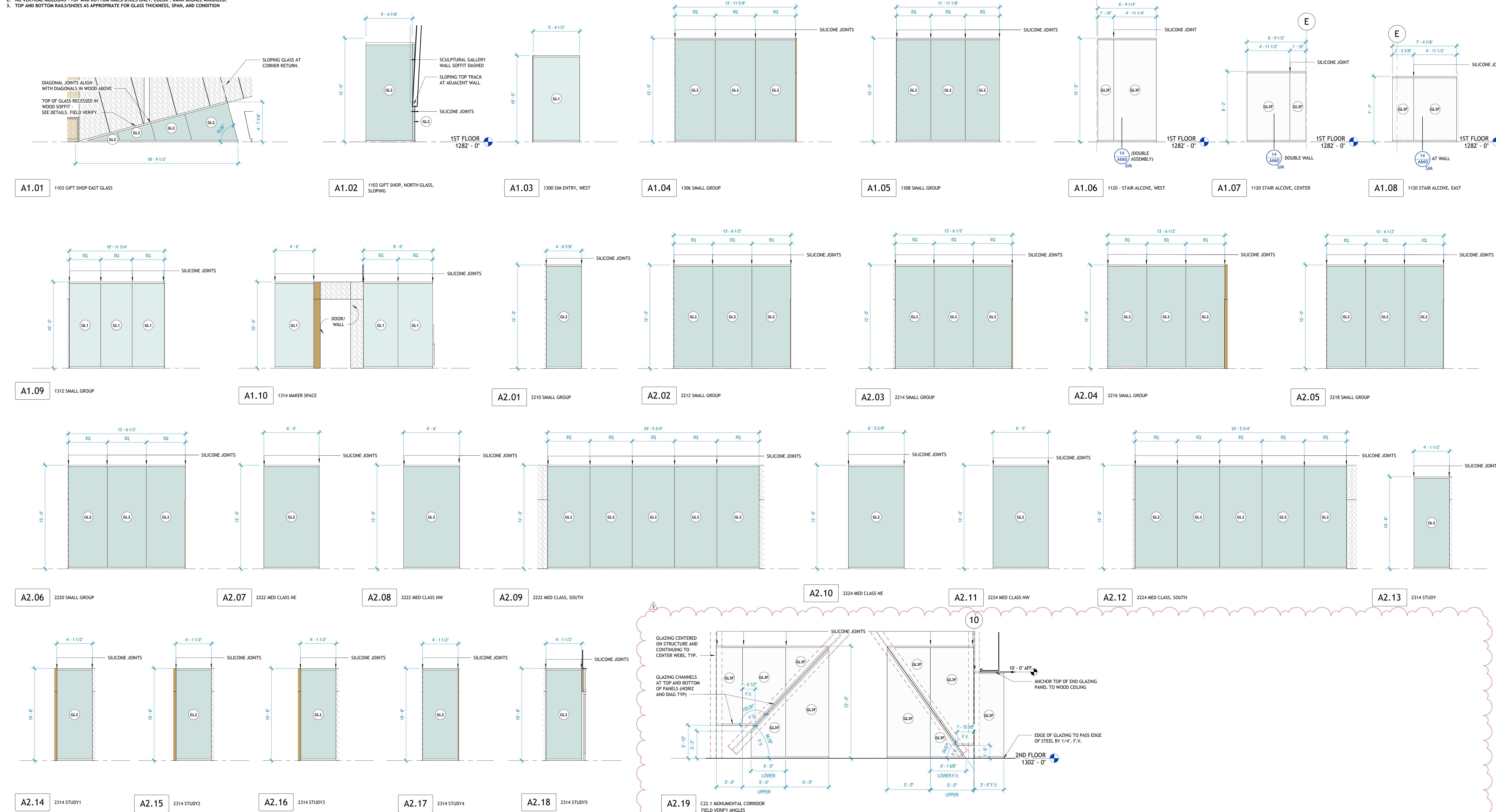

POLK STANLEY WILCOX
801 South Spring Street
Little Rock, AR 72201
501.378.0878 office
509.917.5919 Spring St. Suite 150
Fayetteville, AR 72701
479.444.0073 office
polkstanleywilcox.com

CIVIL
McCelland Consulting Engineers, Inc.
1586 E STEARNS ST
FAVETTVILLE, AR 72703
P: 479.443.2377

LANDSCAPE
OSD
115 ST. JOHNS PLACE
BROOKLYN, NY 11217
P: 917.553.5886

STRUCTURAL
Martin Consulting Engineers
502 SOUTH WALTON BLVD., STE 27
BENTONVILLE, AR 72712
P: 479.493.9945

MEP + LOW VOLTAGE
Henderson Engineers
8340 LENEZA DRIVE, STE 300
LENEXA, KS 66214
P: 913.660.8187

SUSTAINABILITY
SOM
224 SOUTH MORGAN AVENUE
CHICAGO, IL 60604
P: 312.360.4121

SIGNAGE + WAYFINDING
TWO TWELVE
239 W. 27th ST., SUITE 802
NEW YORK, NY 10001
P: 212.254.9870

FOOD SERVICE
JMC HOSPITALITY
9696 SIX PINES DR., SUITE 8210
THE WOODLANDS, TX 77380
P: 608.641.2222

WATER FEATURES
OTL
2150 S. TOWNE CENTER, SUITE 207
ANNARIMA, CA 95006
P: 714.637.4747

IRRIGATION
WC3 DESIGN
11A HOBSON MANOR BLVD.
ROCKESS ROCK, PA 14135
P: 844.231.7042

PSW Job Number:
993A

AWSOM
Bentonville, AR

Issue Date:
02.24.2023

REVISIONS		
NUMBER	DATE	DESCRIPTION
1	08.21.2024	PROG A
2	10.07.24	PROG B
3	10.10.2024	PROG C

Consents:
INTERIOR GLAZING SYSTEM ELEVATIONS - STOREFRONT - L4 + ALL GLASS SYSTEM

A752