



AIA[®] Document G709[™] – 2018

Proposal Request

PROJECT: *(name and address)*
AWSOM
Bentonville, Arkansas

CONTRACT INFORMATION:
Contract For: General Construction
Date: 11.09.2021

Architect’s Project Number: 993A
Proposal Request Number: 052
Proposal Request Date: 05.10.2024

OWNER: *(name and address)*
AWSOM Lands, LLC
PO Box 2030
Bentonville, AR 72712

ARCHITECT: *(name and address)*
Polk Stanley Wilcox
509 W. Spring St., Ste 150
Fayetteville, AR 72701

CONTRACTOR: *(name and address)*
Crossland Construction Company
1800 S. 52nd Street, Suite 410
Rogers, AR 72758

The Owner requests an itemized proposal for changes to the Contract Sum and Contract Time for proposed modifications to the Contract Documents described herein. The Contractor shall submit this proposal within five (5) days or notify the Architect in writing of the anticipated date of submission.

(Insert a detailed description of the proposed modifications to the Contract Documents and, if applicable, attach or reference specific exhibits.)

Refer to the attached Proposal Request 052 Narrative listing revised drawings with brief description of changes.

THIS IS NOT A CHANGE ORDER, A CONSTRUCTION CHANGE DIRECTIVE, OR A DIRECTION TO PROCEED WITH THE WORK DESCRIBED IN THE PROPOSED MODIFICATIONS.

REQUESTED BY THE ARCHITECT:

Mark Herrmann, AIA

PRINTED NAME AND TITLE

PROPOSAL REQUEST 052

North Porch and Grotto Slab Edge Revisions

ISSUED: May 10, 2024

PROJECT: AWSOM
BENTONVILLE, AR

FROM ARCHITECT: POLK STANLEY WILCOX ARCHITECTS
801 SOUTH SPRING ST.
LITTLE ROCK AR 72201

TO CONTRACTOR: CROSSLAND CONSTRUCTION COMPANY, INC

PROPOSAL REQUEST 052 BRIEF

This PR updates slab edge conditions related to the North Porch and Grotto slabs.

REVISED DRAWING SHEETS

1) Architecture Revisions

- a) Refer to Revised Sheet **A101B**, with original issue date 02.24.2023 and revised date 05.10.2024.
 - Reference to Wall Section 5/A412 Added.
 - Reference to Detail 6/A503 Added.
- b) Refer to Revised Sheet **A101BD**, with original issue date 02.24.2023 and revised date 05.10.2024.
 - Revised dimensions added to North Porch guardrail.
- c) Refer to Revised Sheet **A101S**, with original issue date 02.24.2023 and revised date 05.10.2024.
 - Slab edge profiles and drops revised.
 - Dimensions and spot elevations updated.
- d) Refer to Revised Sheet **A411**, with original issue date 02.24.2023 and revised date 05.10.2024.
 - Guardrail dimension on detail 1 revised.
- e) Refer to Revised Sheet **A412**, with original issue date 02.24.2023 and revised date 05.10.2024.
 - Detail 5 Wall Section – North Porch added.
- f) Refer to Revised Sheet **A502**, with original issue date 02.24.2023 and revised date 05.10.2024.
 - Detail 1 L1 – 1322 Northeast Vestibule dimensions revised.
- g) Refer to Revised Sheet **A503**, with original issue date 02.24.2023 and revised date 05.10.2024.
 - Detail 6 L1 – West Porch Fin at Precast added.
- h) Refer to Revised Sheet **A511**, with original issue date 02.24.2023 and revised date 05.10.2024.
 - Detail 10 Wall Detail added.

End of PR 052



REVISIONS		
NUMBER	DATE	DESCRIPTION
1	03.13.2023	ADDENDUM 1
2	06.09.2023	ADDENDUM 2
3	04.04.2024	PR-224
4	06.19.2024	PR-252



1 | L1 - NOTE PLAN - AREA B
1/8" = 1'-0"



REVISIONS		
NUMBER	DATE	DESCRIPTION
1	03.13.2023	ADDENDUM 1
2	05.10.2024	PR.02



L1 - 1/8" DIMENSION PLAN - AREA B
1/8" = 1'-0"

20240223 12:30:17 PM
D:\Projects\993A\993A.dwg
PLOT DATE: 02/24/2023 12:30:17 PM

PLAN SYMBOLS LEGEND

- VIEW DIRECTION
DETAIL NUMBER, TYP.
SHEET NUMBER, TYP.
- BUILDING ELEVATIONS, MAIN
- BUILDING SECTION KEY
- WALL SECTION KEY
- DETAIL CALLOUT
- INTERIOR ELEVATION
- COLUMN GRID, NEW
- COLUMN GRID, EXISTING
- ROOM
NAME
101
- ROOM NAME / NUMBER
- DOOR TAG, STANDARD
- WINDOW TAG
REFER TO WINDOW SCHEDULE(S) :
SHEET A740, A741, etc.
- ALUMINUM WINDOW SYSTEM TAG
REFER TO WINDOW SCHEDULE(S) :
SHEET A740, A741, etc.
- WALL PARTITION TAG
REFER TO PARTITION SCHEDULE :
SHEET A701, A702, etc.
- FIRE EXTINGUISHER CABINET
REFER TO LIFE SAFETY PLAN FOR TYPES
- FIRE EXTINGUISHER - BRACKET MOUNT
REFER TO LIFE SAFETY PLAN FOR TYPES
- REVISION CLOUD W/ DELTA
NO. OF REVISION ON SHEET

POLK STANLEY WILCOX
 801 South Spring Street
 Little Rock, AR 72201
 501.378.0878 office
 509 W. Spring St. | Suite 150
 Fayetteville, AR 72701
 479.444.0633 office
 polkstanleywilcox.com

CIVIL
 McCalland Consulting Engineers, Inc.
 1880 E STEARNS ST
 FAYETTEVILLE, AR 72703
 P: 479.453.2373

LANDSCAPE
 OSD
 115 ST. JOHNS PLACE
 BROOKLYN, NY 11217
 P: 917.553.5886

STRUCTURAL
 Martin Consulting Engineers
 508 SOUTH WALTON BLVD., STE 27
 BENTONVILLE, AR 72712
 P: 479.493.0945

MEPF - LOW VOLTAGE
 Henderson Engineers
 8346 LENSEA DRIVE, STE 300
 LENOXA, MS 39214
 P: 913.600.8187

SUSTAINABILITY
 SOM
 224 SOUTH MICHIGAN AVENUE
 CHICAGO, IL 60604
 P: 312.362.4121

SIGNAGE + WAYFINDING
 TWO TWELVE
 238 W. 27th ST., SUITE 802
 NEW YORK, NY 10001
 P: 212.254.9870

FOOD SERVICE
 JMC HOSPITALITY
 8556 SIX PINES DR., SUITE 8210
 THE WOODLANDS, TX 77380
 P: 408.841.2222

WATER FEATURES
 OTL
 2150 S. TOWNE CENTER, SUITE 100
 ANAHEIM, CA 92806
 P: 714.637.4747

IRRIGATION
 WC3 DESIGN
 11A ROBINSON MANOR BLVD.
 ROCKESBURG, PA 16155
 P: 844.231.7042

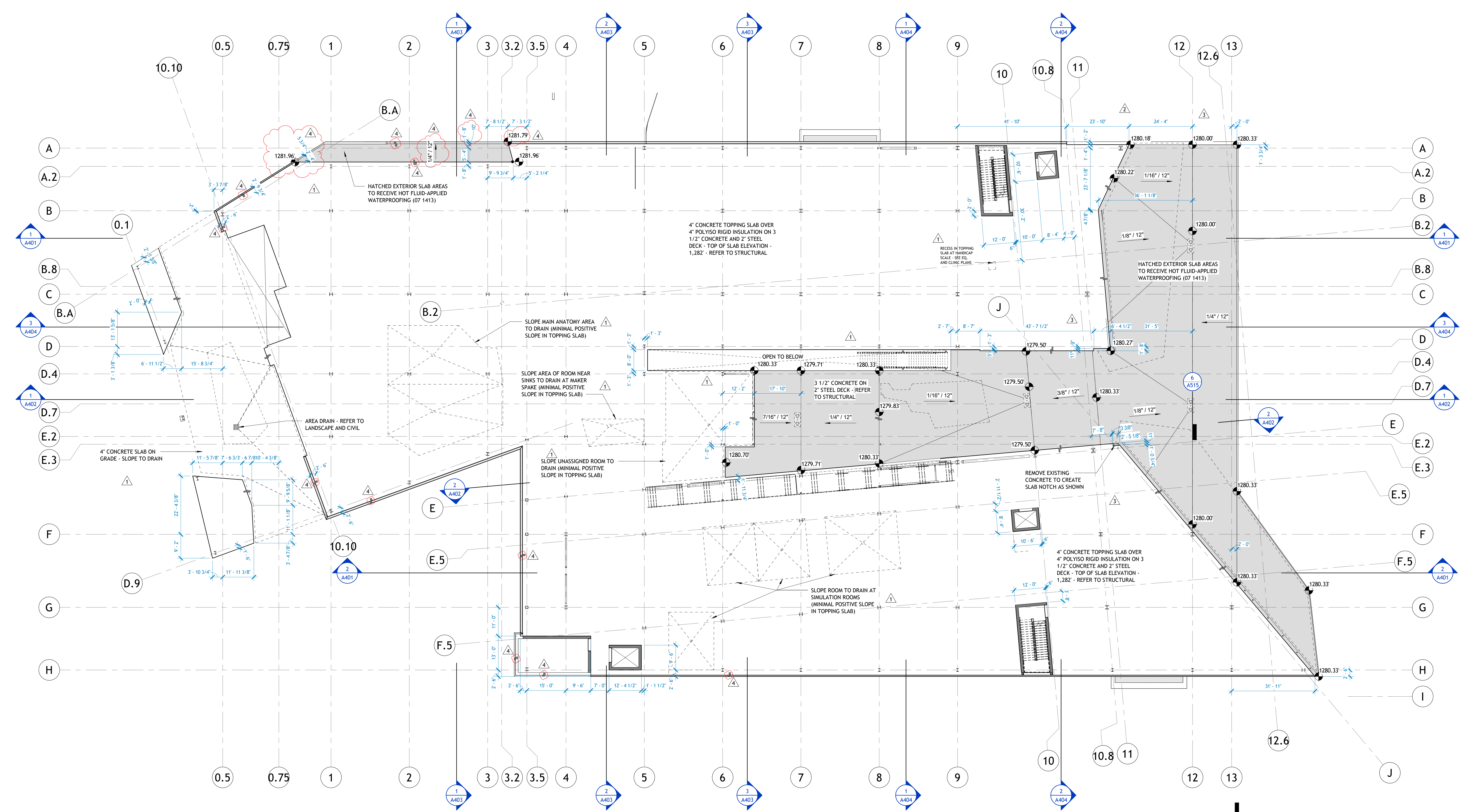

1 | LEVEL 1 - SLAB EDGE PLAN
 1/16" = 1'-0"

PSW Job Number:
993A



AWSOM
 Bentonville, AR

Issue Date:
02.24.2023

REVISIONS		
NUMBER	DATE	DESCRIPTION
1	03.15.2023	ACCENDUAM 1
2	06.09.2023	ACCENDUAM 2
3	01.12.2024	PR-28
4	06.19.2024	PR-282

Contents:
SLAB EDGE PLAN

THIS PAGE IS BEST VIEWED IN COLOR
A101S



AWSOM
Bentonville, AR

Issue Date:
02.24.2023

REVISIONS		
NUMBER	DATE	DESCRIPTION
1	05.13.2023	ISSUED FOR PERMITS
2	03.09.2024	ISSUED FOR PERMITS
3	06.10.2024	ISSUED FOR PERMITS

Contents:
WALL SECTIONS - NORTHSOUTH

3/8" = 1'-0"

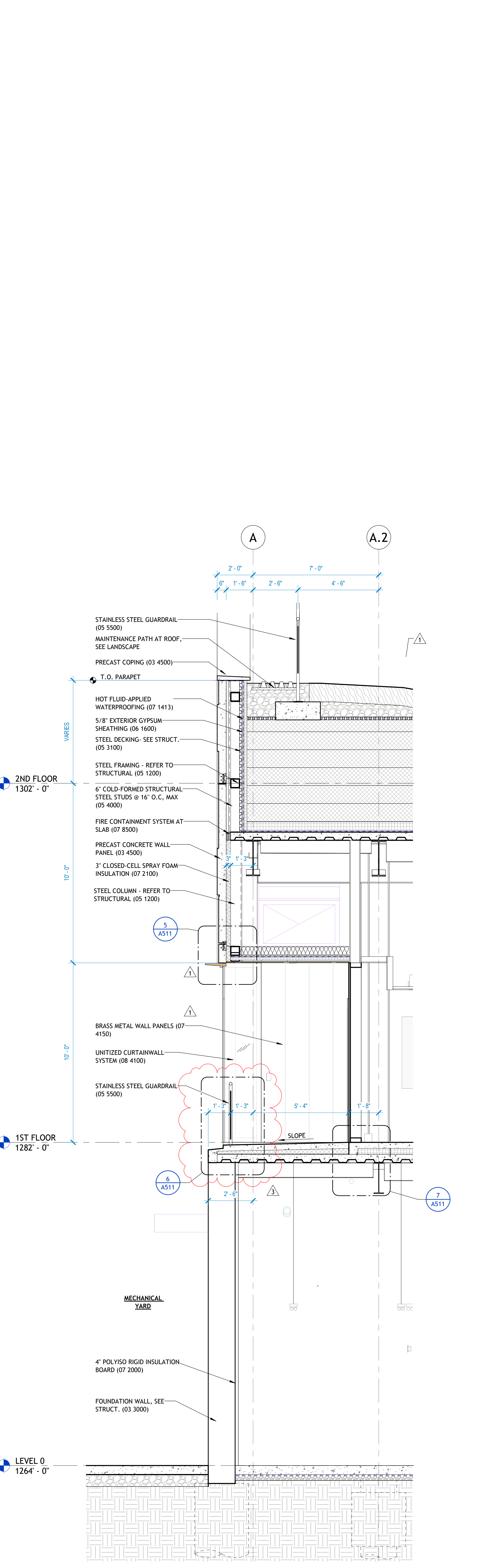
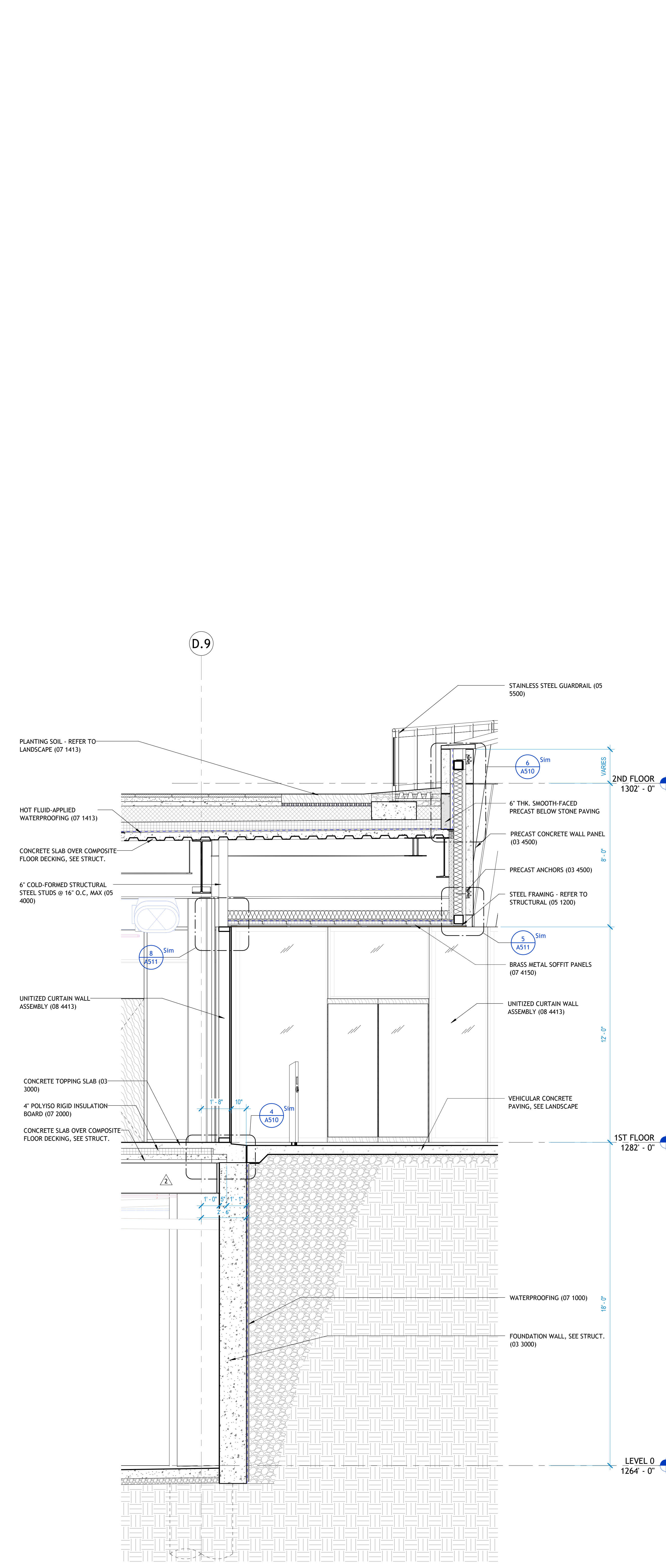
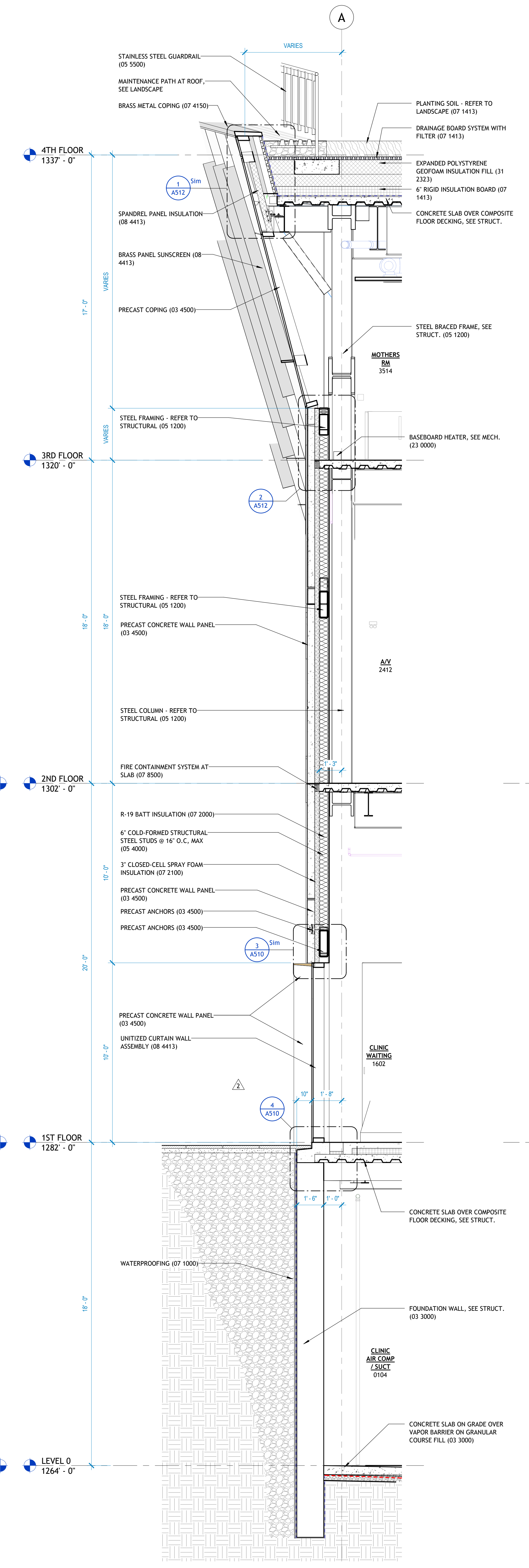
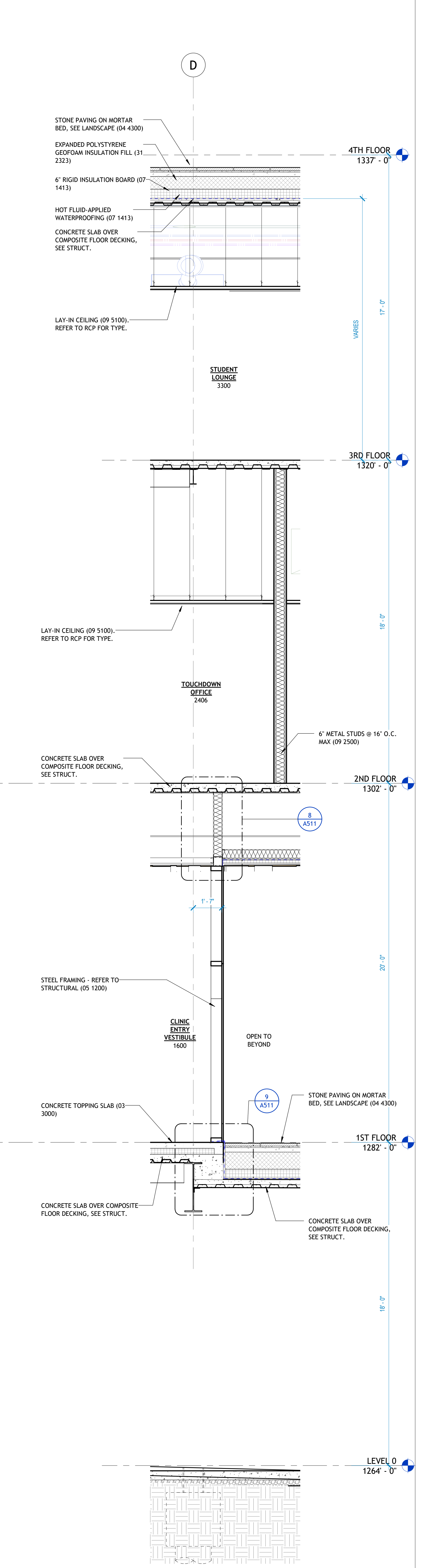

1 | WALL SECTION - NORTH WALKWAY
3/8" = 1'-0"

2 | WALL SECTION - SOUTH PRECAST
3/8" = 1'-0"

3 | WALL SECTION - GLAZING/PRECAST NORTH
3/8" = 1'-0"

4 | WALL SECTION - COURTYARD NORTH
3/8" = 1'-0"



REVISIONS		
NUMBER	DATE	DESCRIPTION
1	03.13.2023	ADDITIONAL 1
2	03.09.2024	ASB 007
3	06.10.2024	PRJ 052

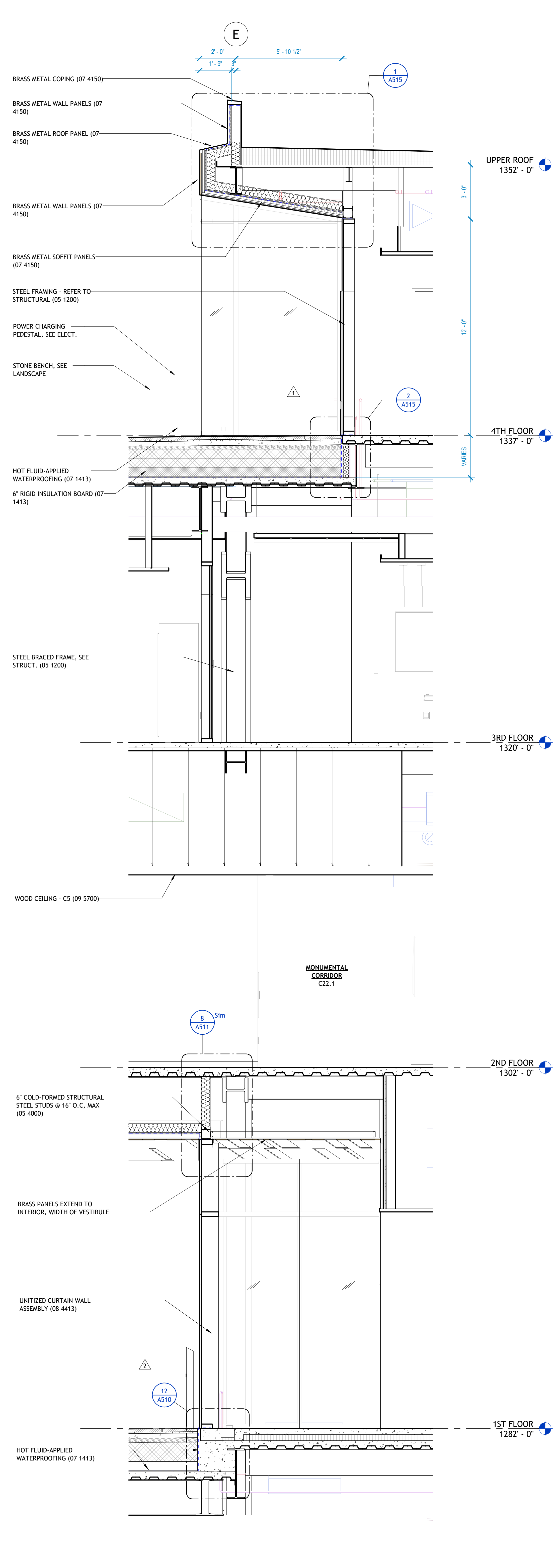

1 | WALL SECTION - COURTYARD_SOUTH
3/8" = 1'-0"

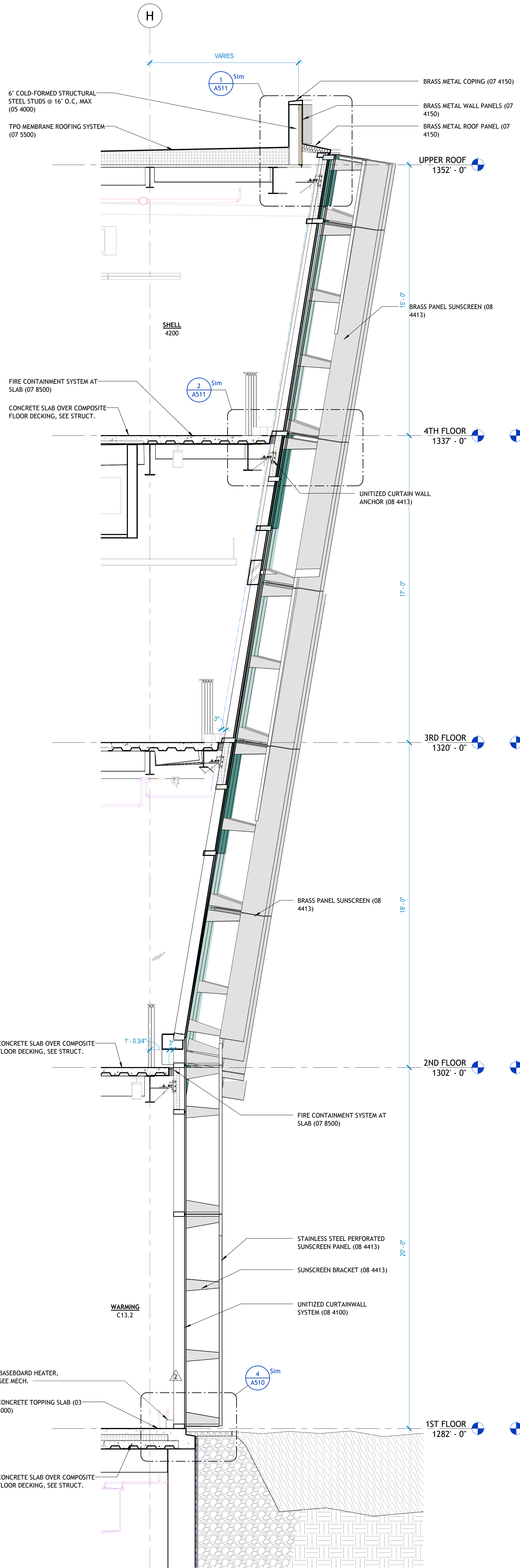

2 | WALL SECTION - SOUTH FACADE_EAST
3/8" = 1'-0"

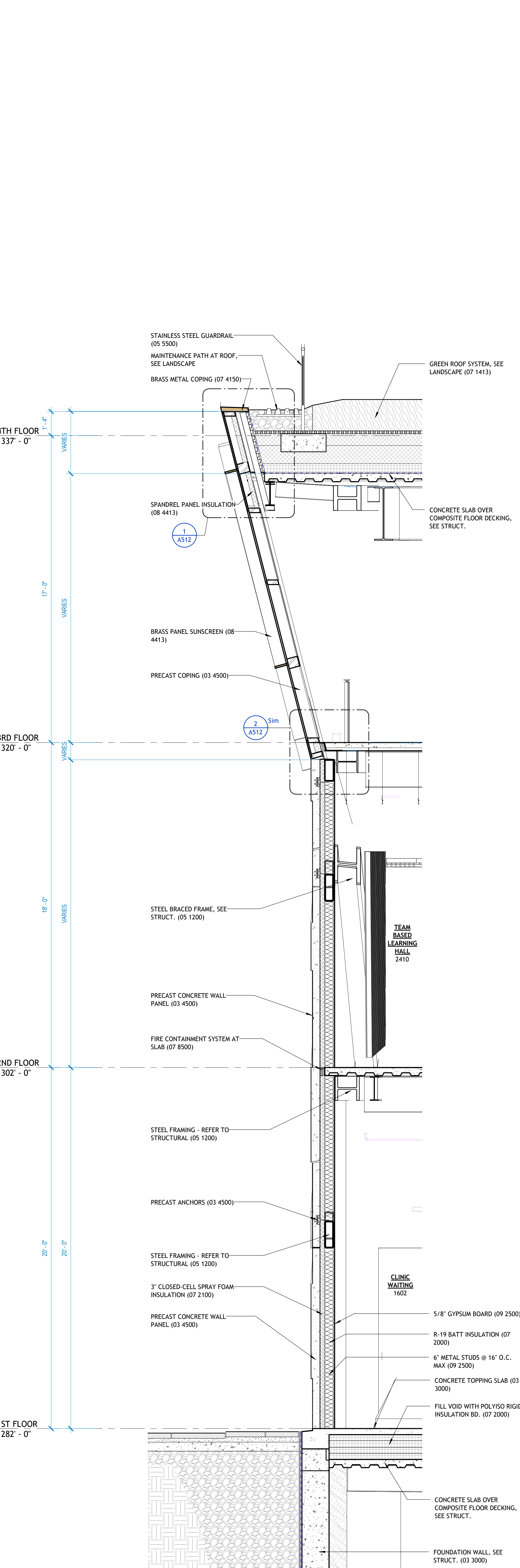

3 | WALL SECTION - NORTH GLAZING/PRECAST
3/8" = 1'-0"

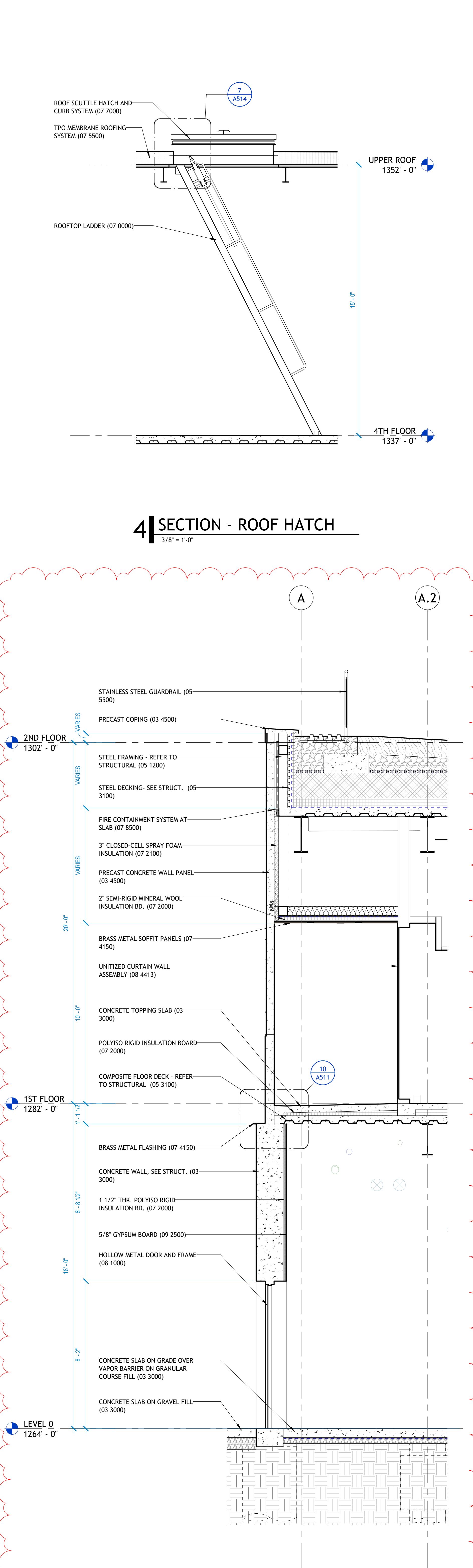

4 | SECTION - ROOF HATCH
3/8" = 1'-0"

5 | WALL SECTION - NORTH PORCH
3/8" = 1'-0"



REVISIONS		
NUMBER	DATE	DESCRIPTION
1	06.26.2024	PRELIM

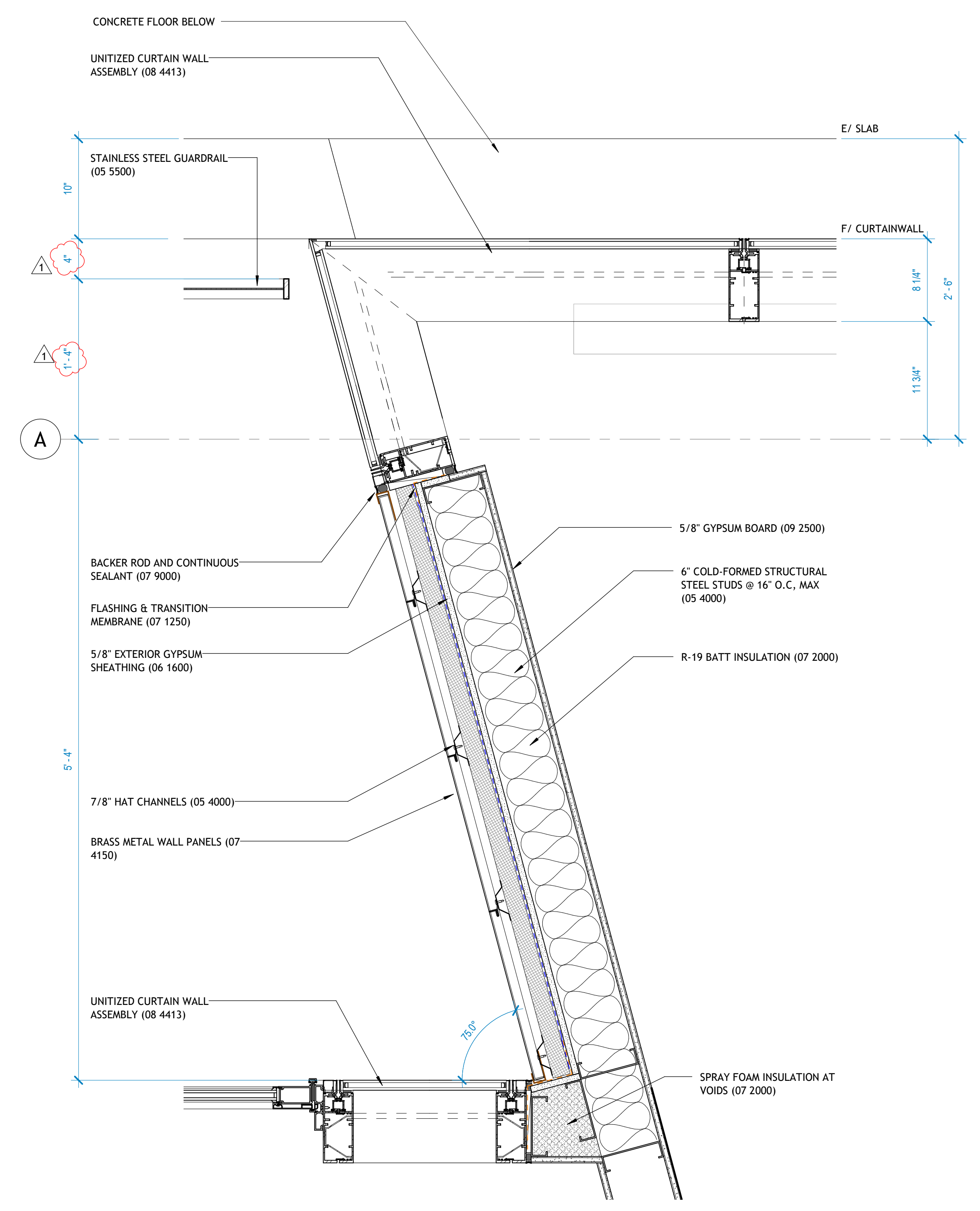

1 | L1 - 1322 NORTHEAST VESTIBULE
1 1/2' = 1'-0"

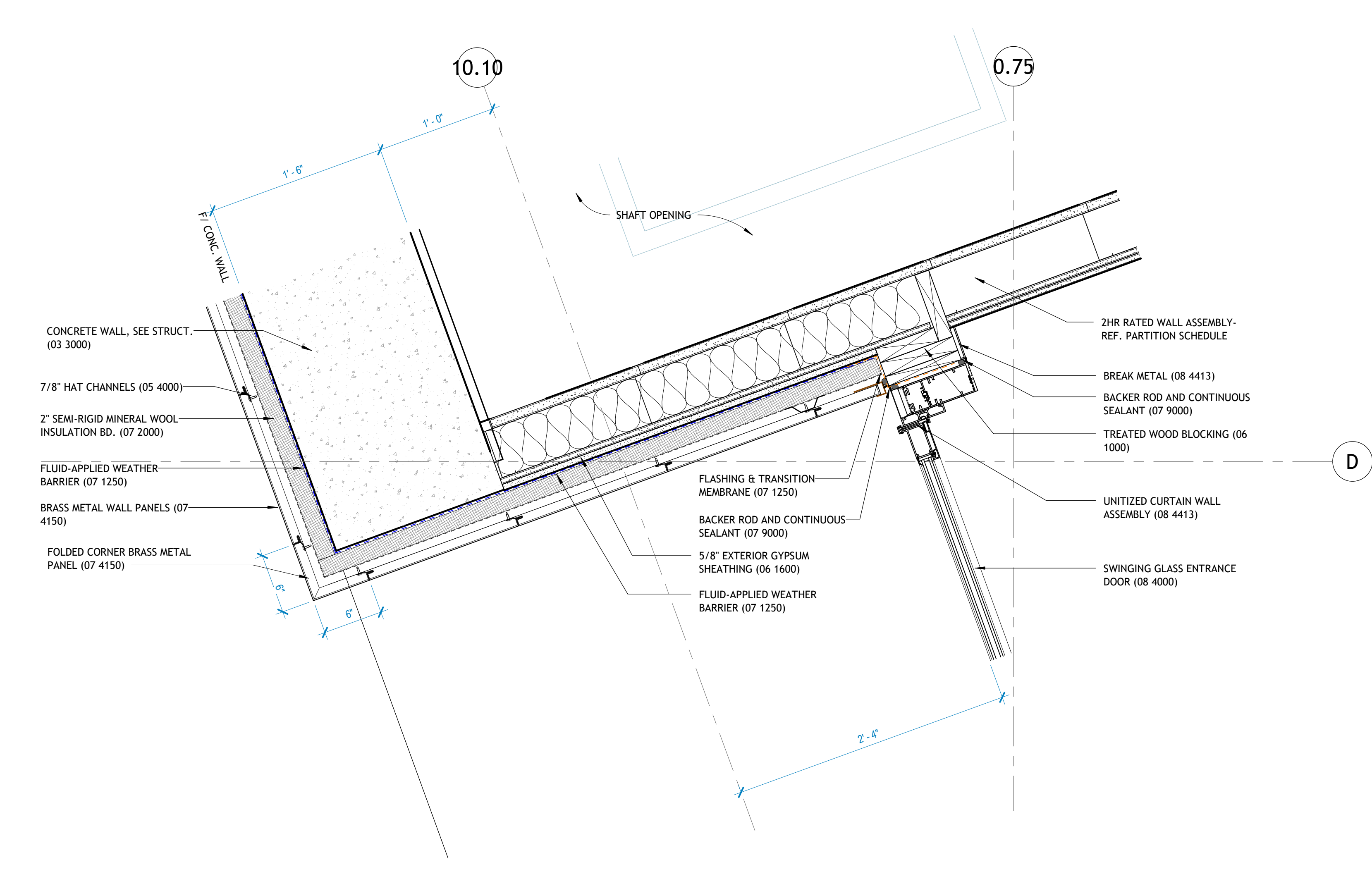

2 | L1 - 1550 VESTIBULE
1 1/2' = 1'-0"

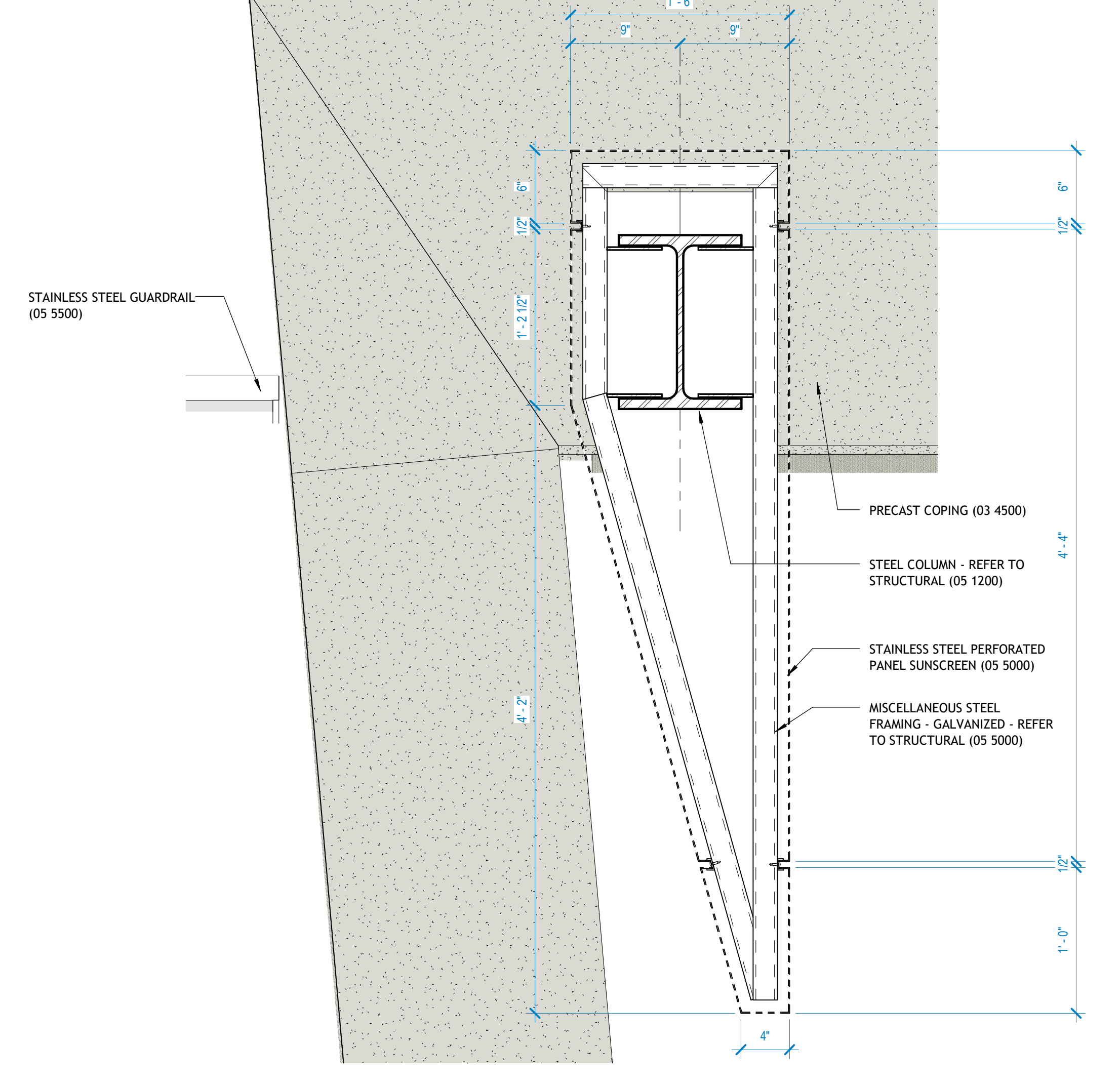

3 | PERFORATED SUNSCREEN WEST
1 1/2' = 1'-0"

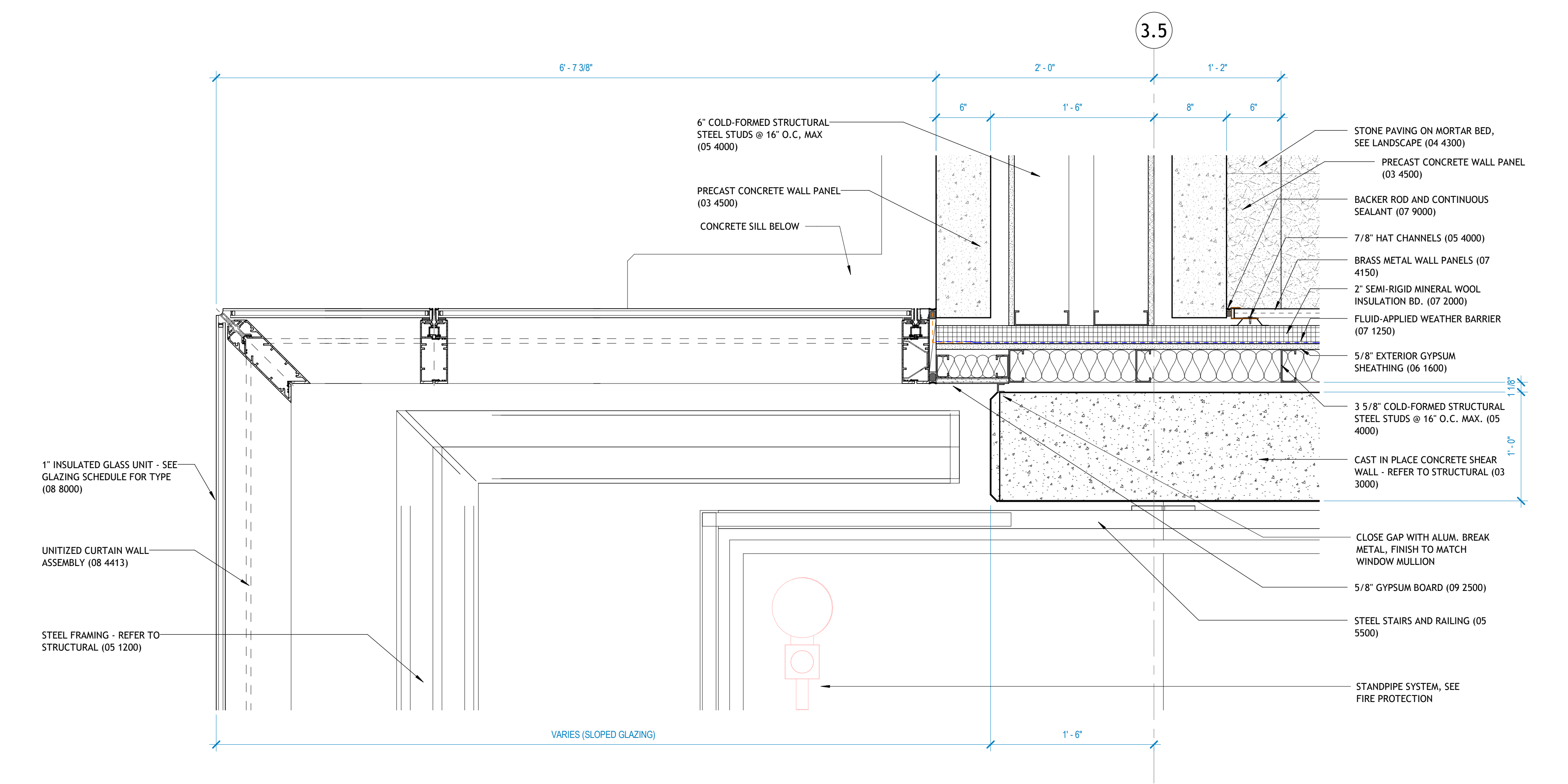

4 | L2 - STAIR 2 NW CORNER
1 1/2' = 1'-0"

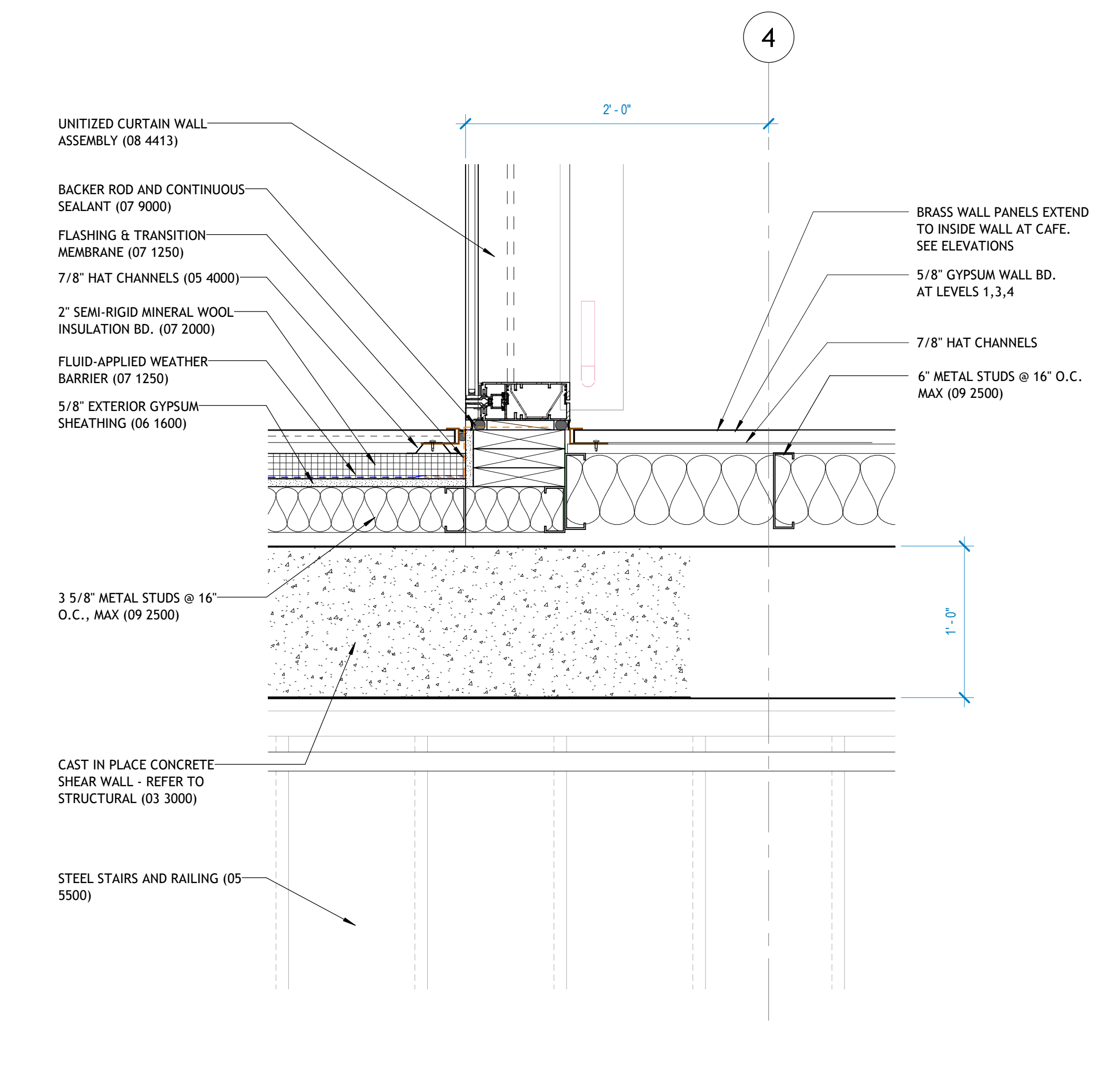

5 | L2 - STAIR 2 NE CORNER
1 1/2' = 1'-0"

02/24/2023 09:00 AM 1:22 PM 479.444.0523 479.444.0523
 479.444.0523 479.444.0523



REVISIONS		
NUMBER	DATE	DESCRIPTION
1	06.10.2024	PR.02

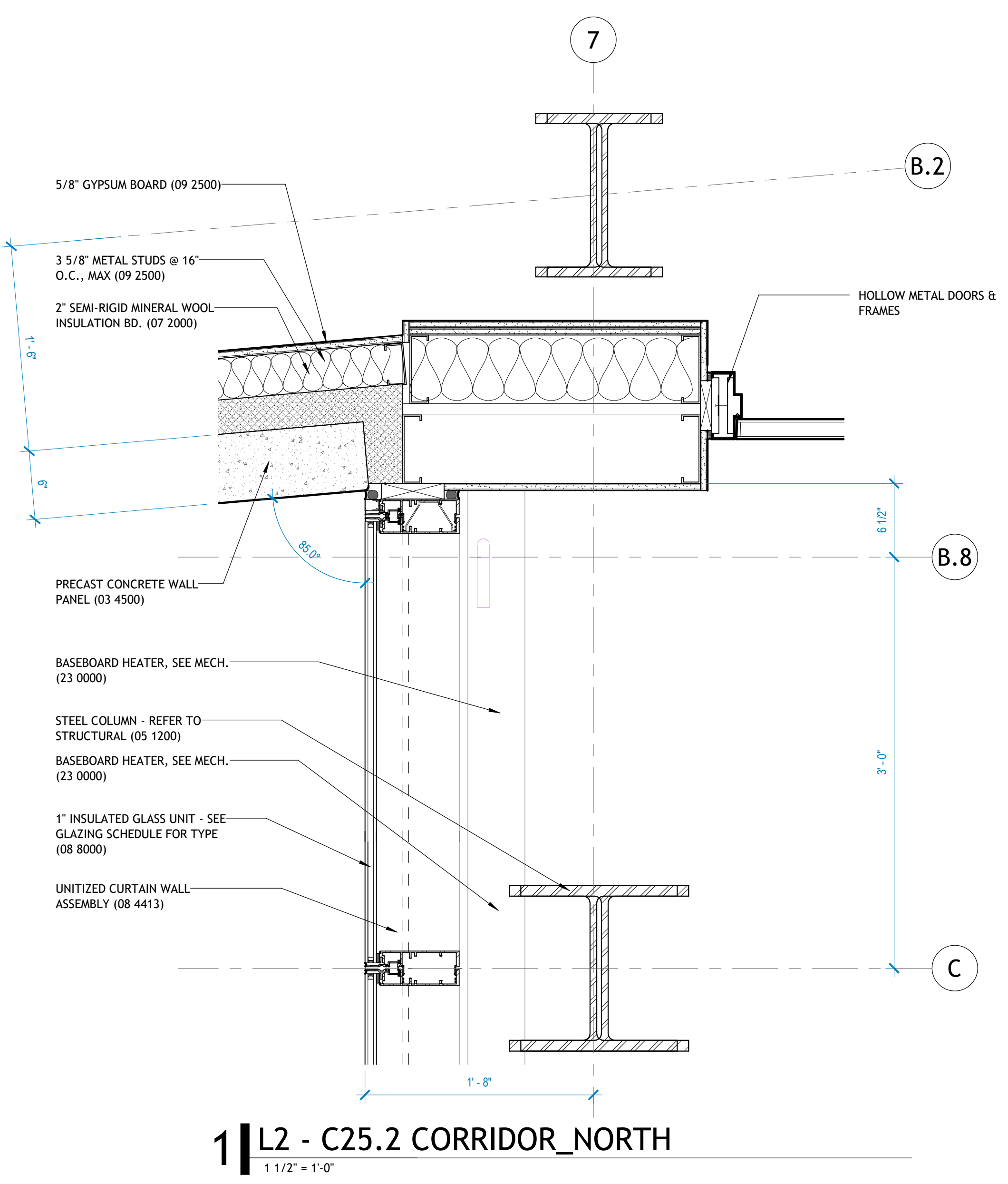

1 | L2 - C25.2 CORRIDOR_NORTH
 1 1/2" = 1'-0"

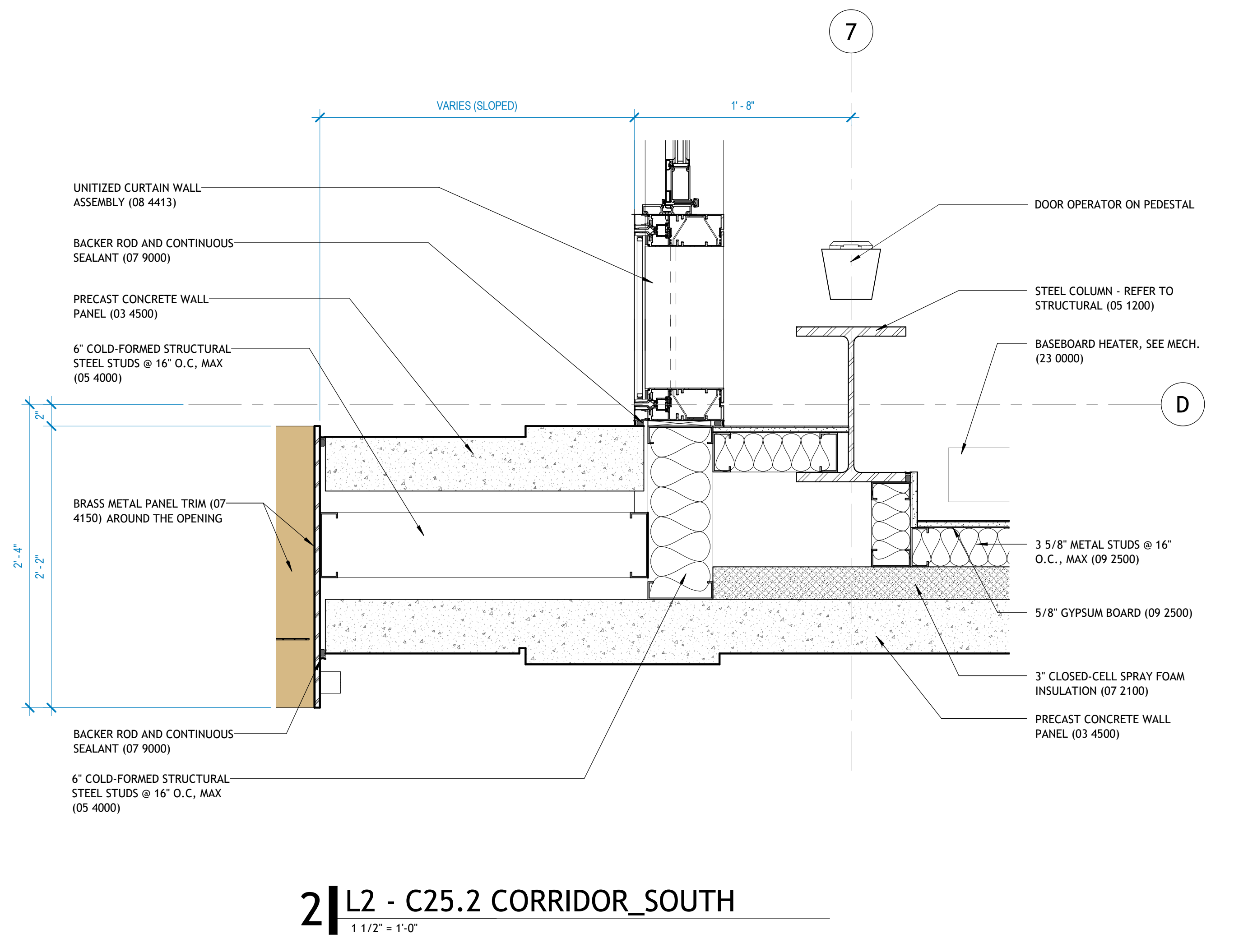

2 | L2 - C25.2 CORRIDOR_SOUTH
 1 1/2" = 1'-0"

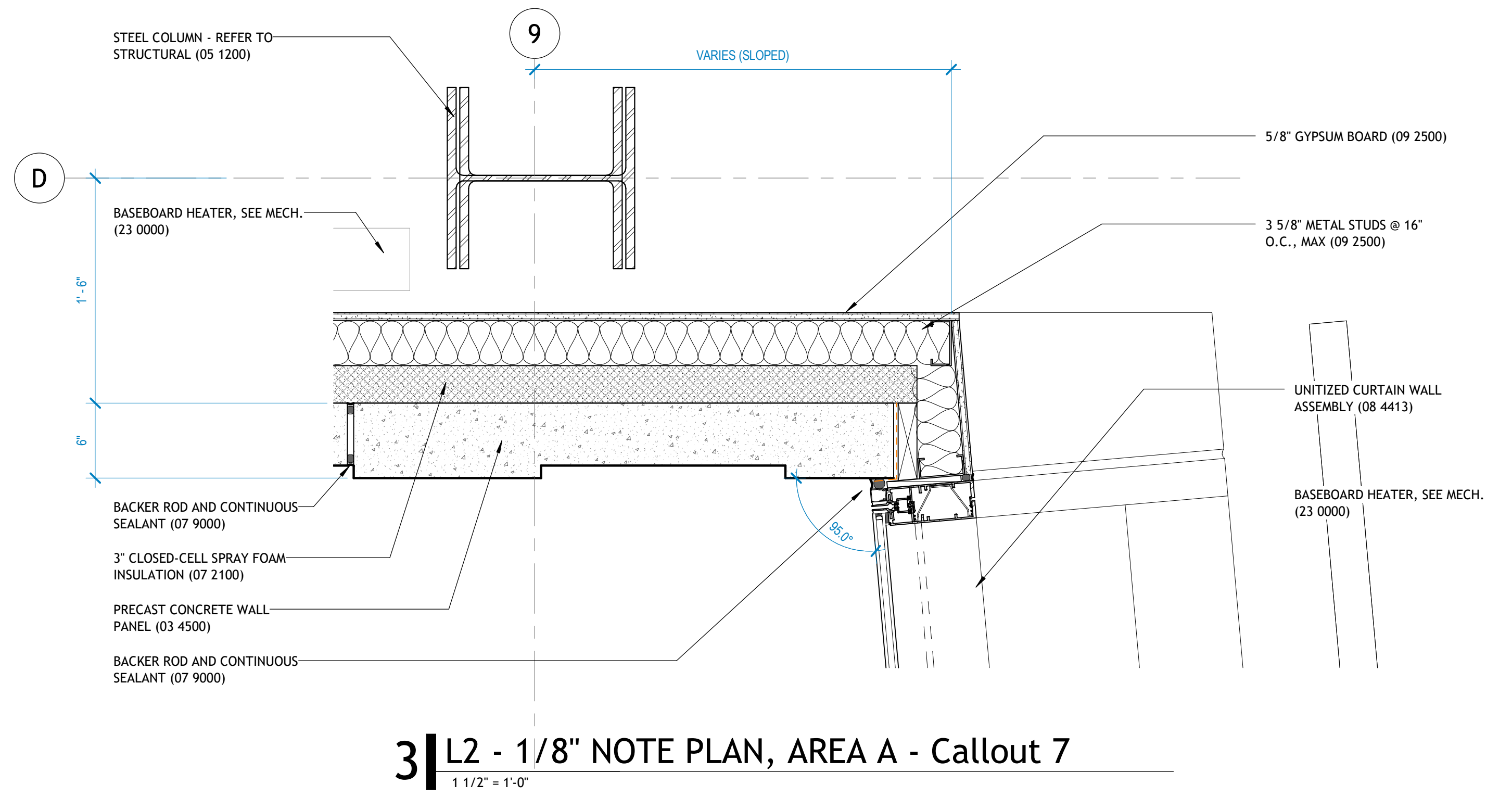

3 | L2 - 1/8\"/>

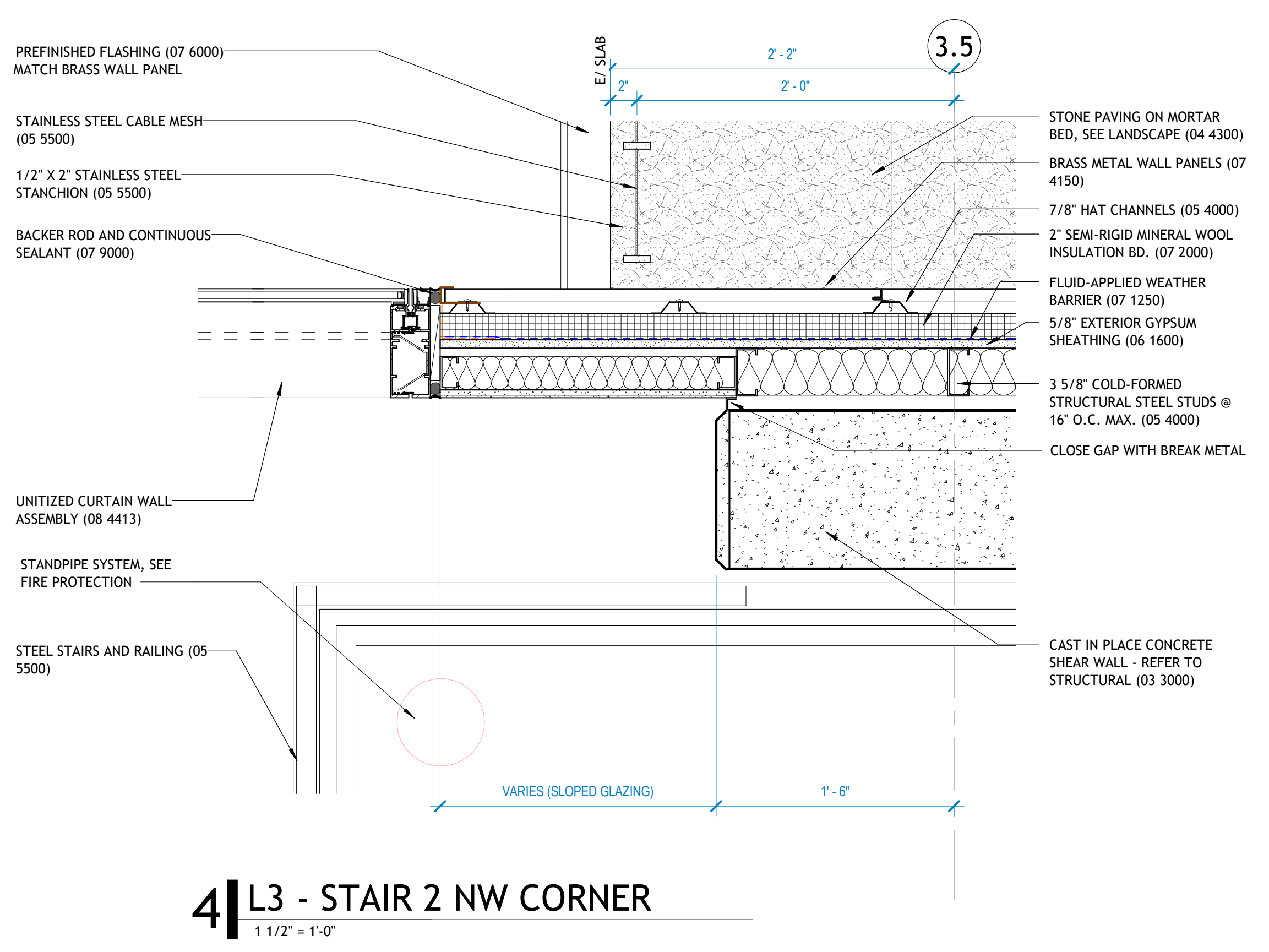

4 | L3 - STAIR 2 NW CORNER
 1 1/2" = 1'-0"

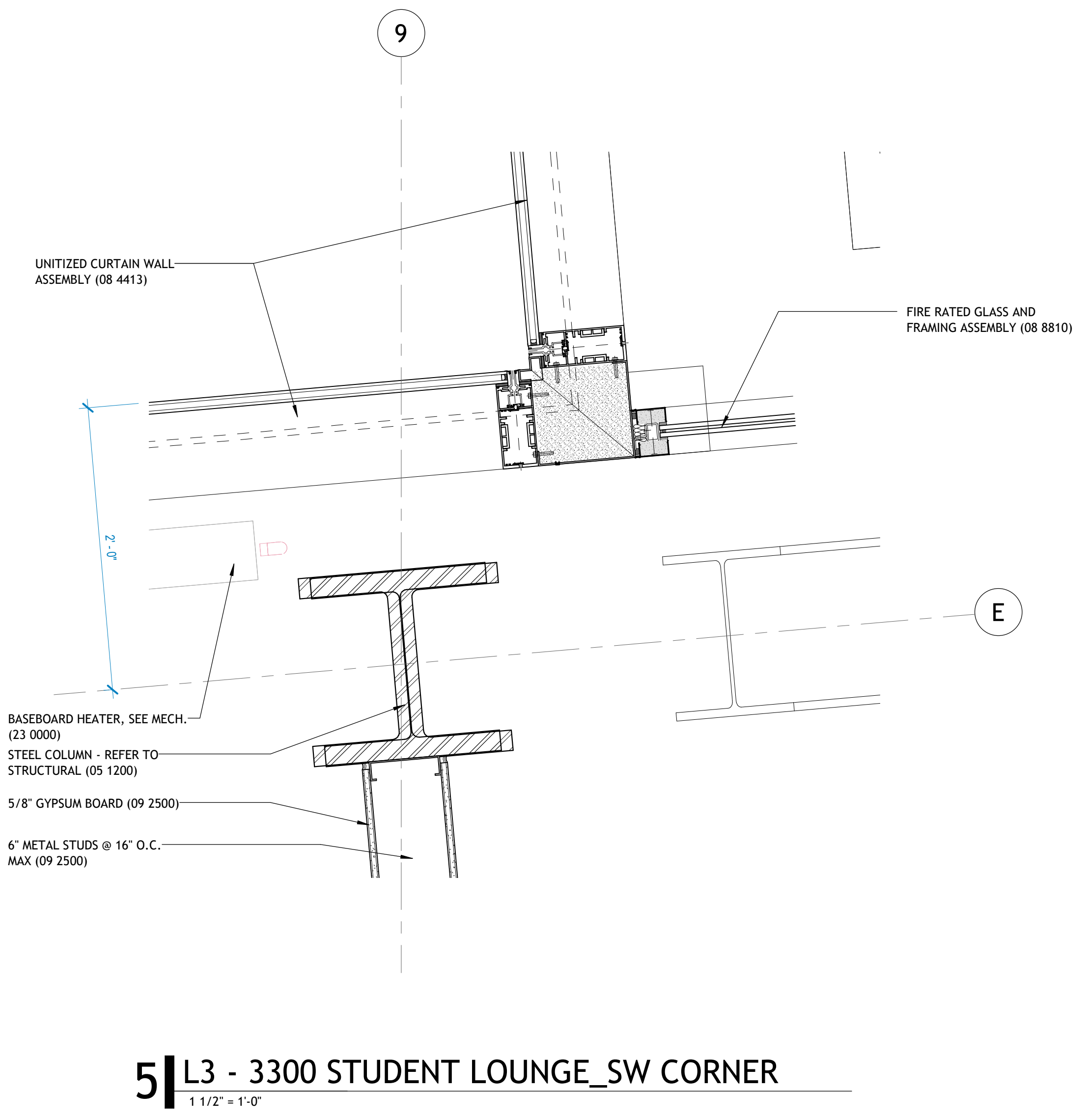

5 | L3 - 3300 STUDENT LOUNGE_SW CORNER
 1 1/2" = 1'-0"

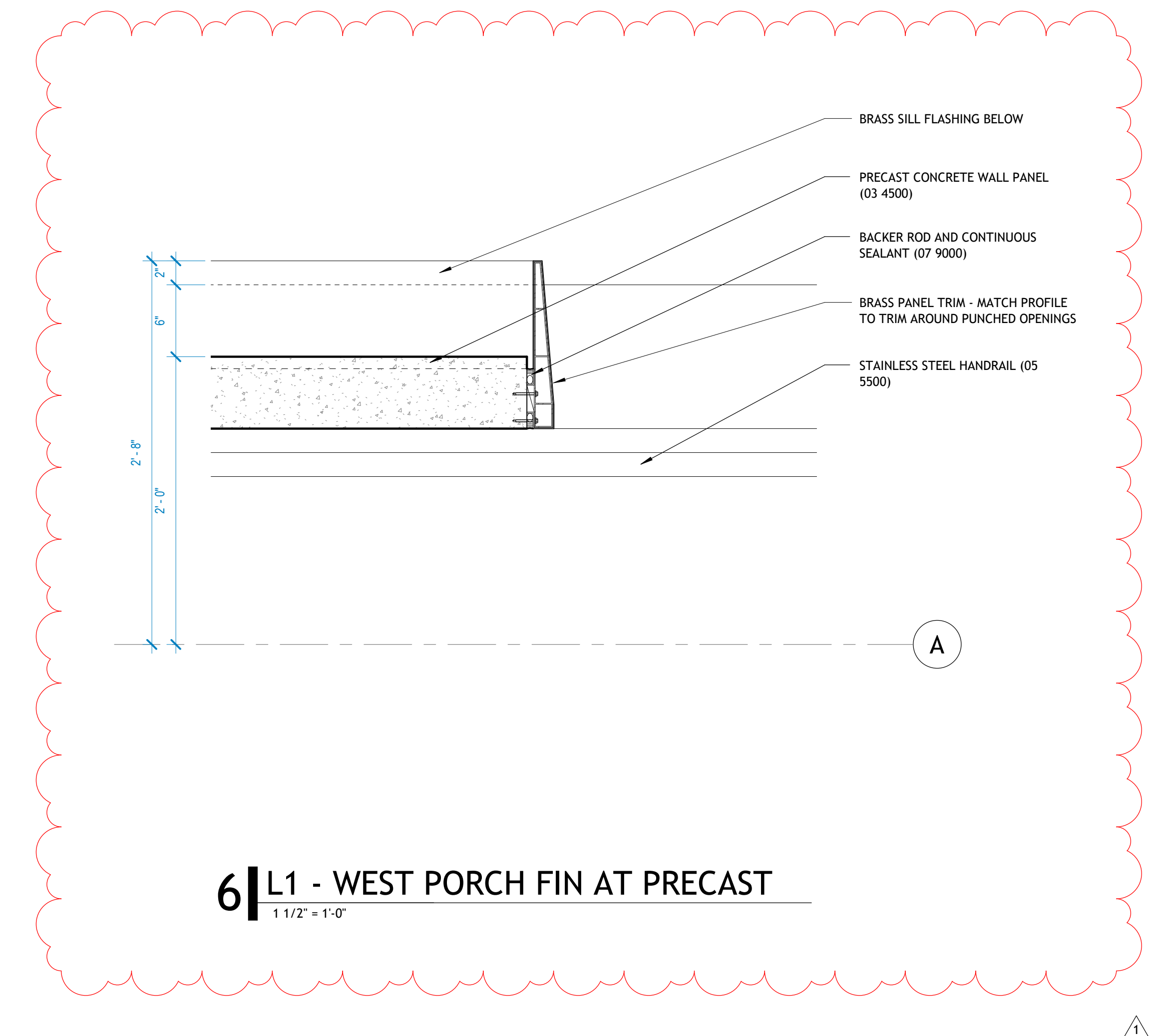

6 | L1 - WEST PORCH FIN AT PRECAST
 1 1/2" = 1'-0"

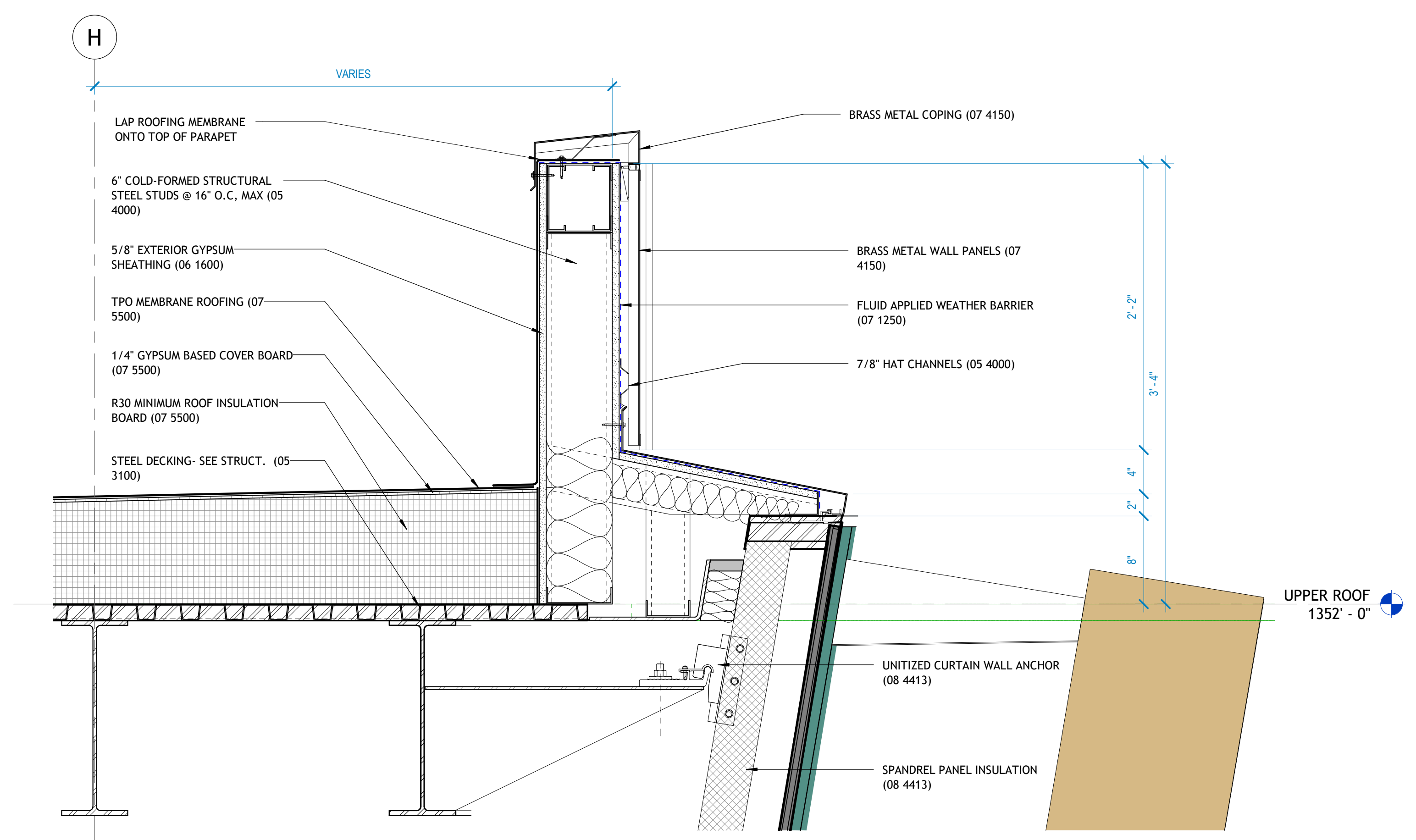

1 WALL DETAIL
1 1/2' x 1'-0"

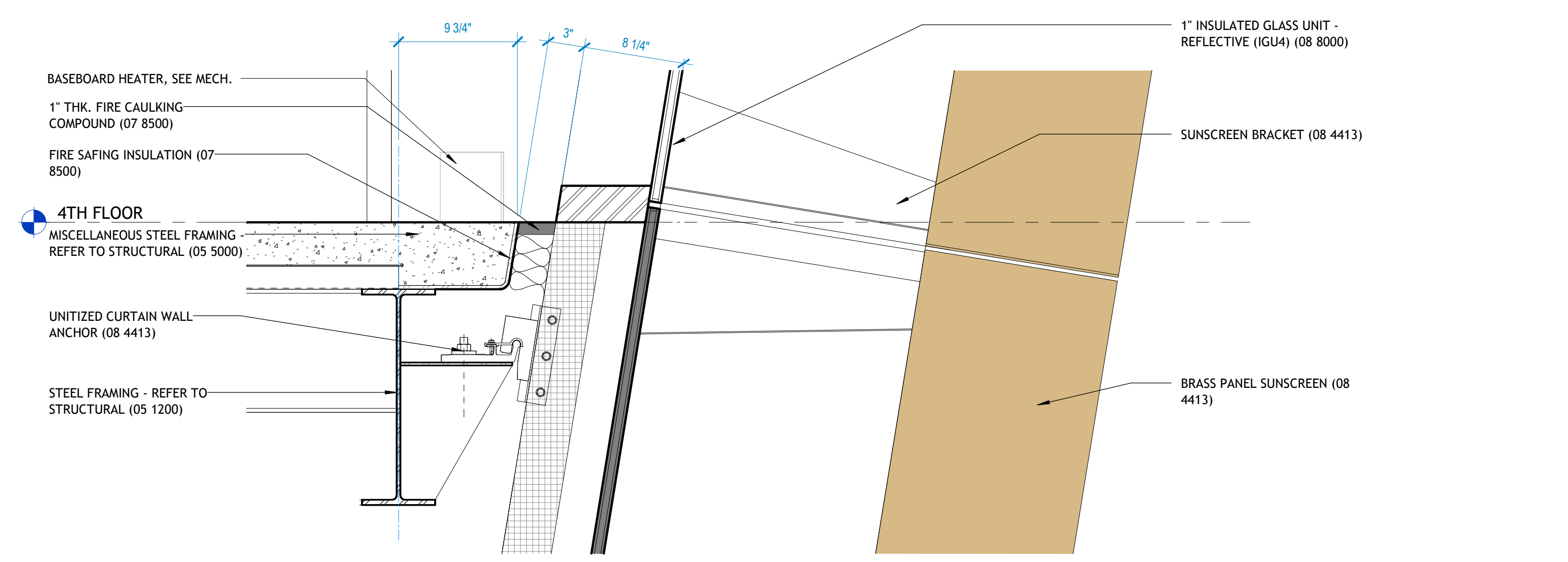

2 WALL DETAIL
1 1/2' x 1'-0"

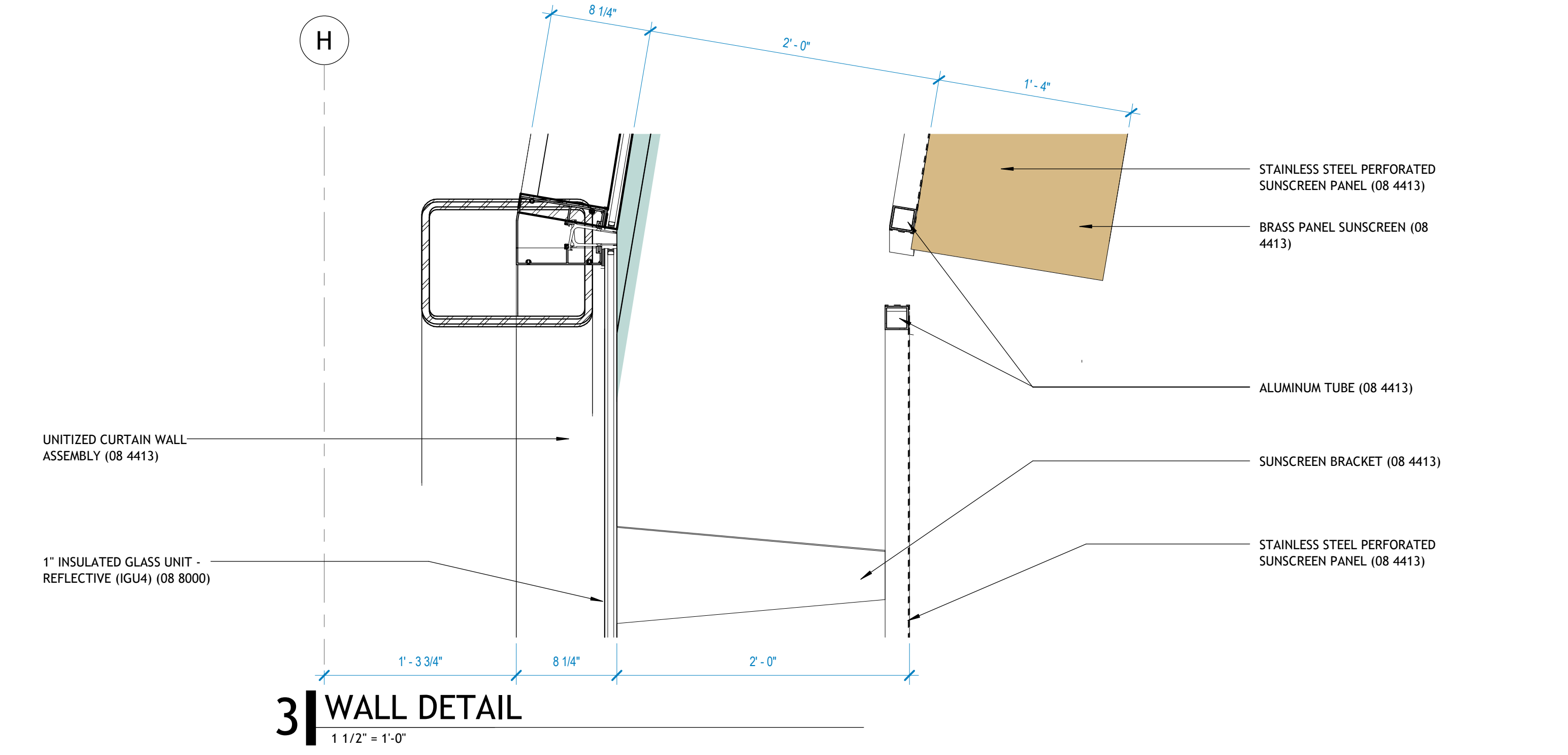

3 WALL DETAIL
1 1/2' x 1'-0"

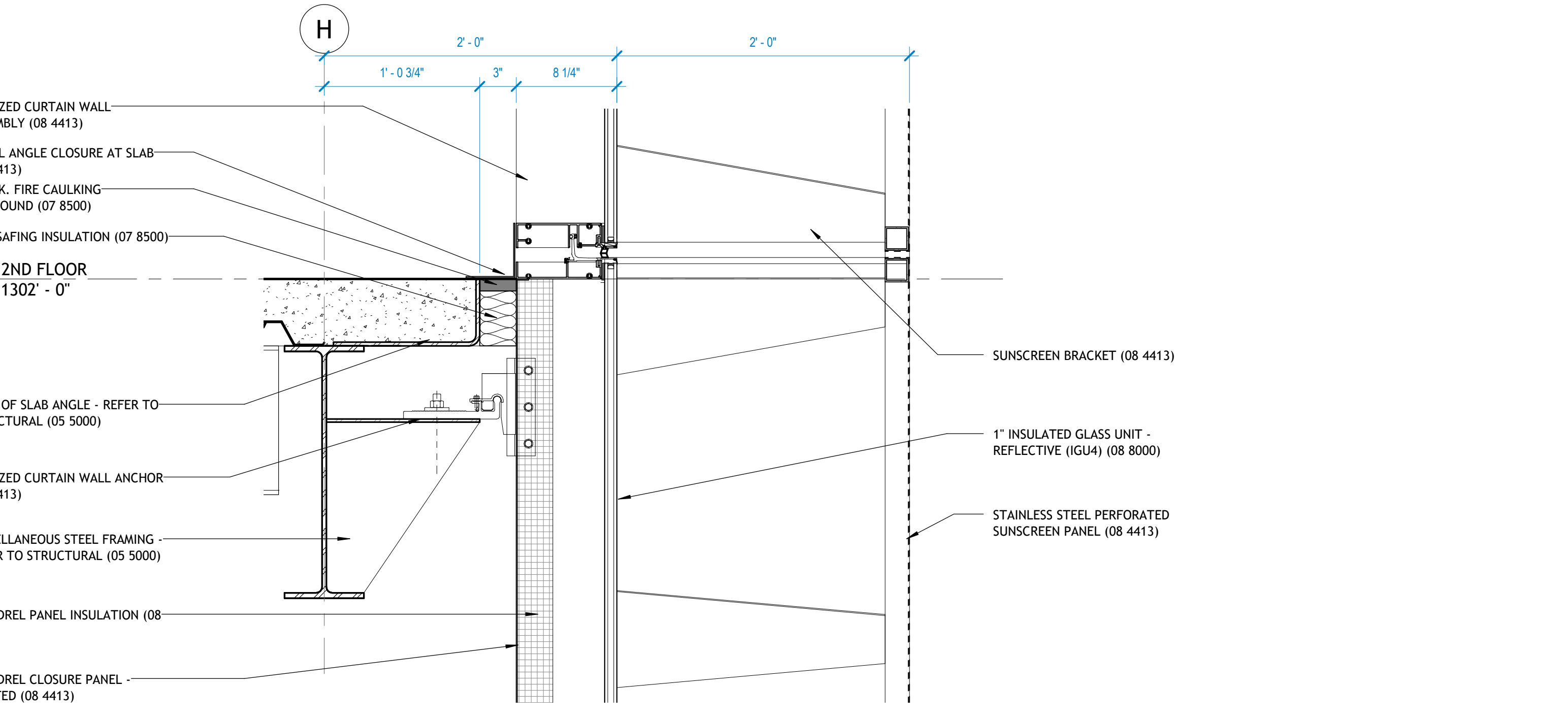

4 WALL DETAIL
1 1/2' x 1'-0"

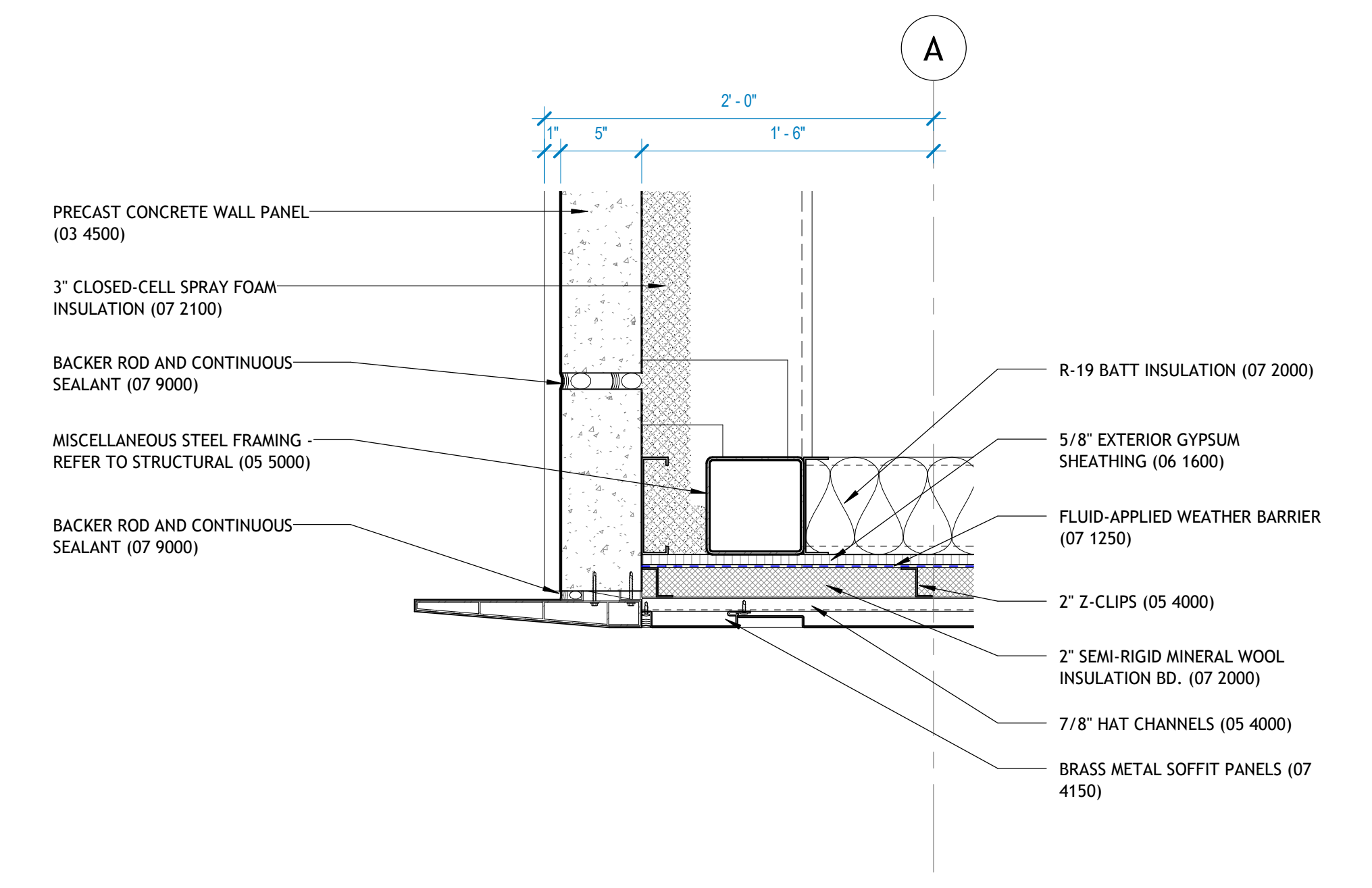

5 WALL DETAIL
1 1/2' x 1'-0"

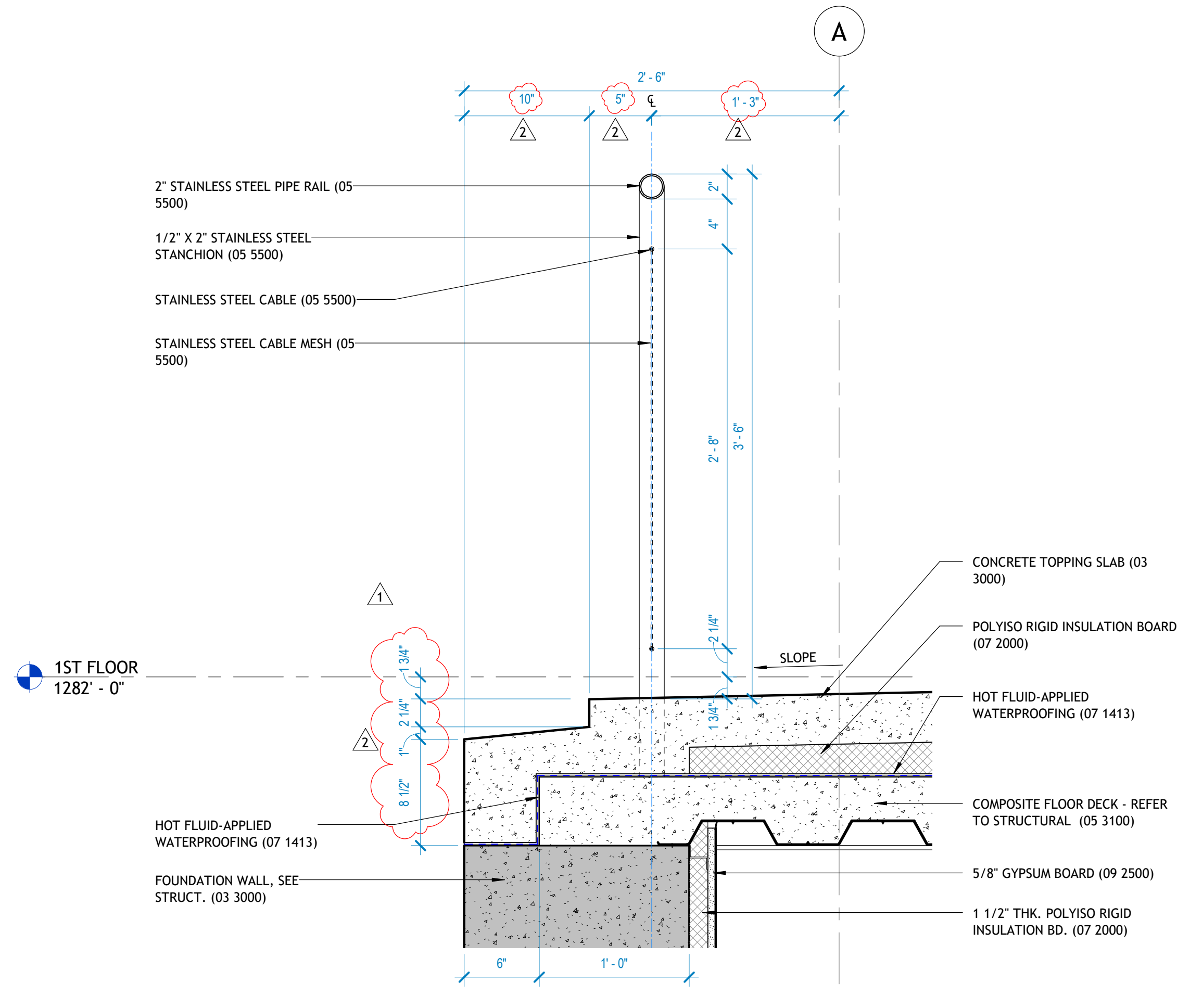

6 WALL DETAIL
1 1/2' x 1'-0"

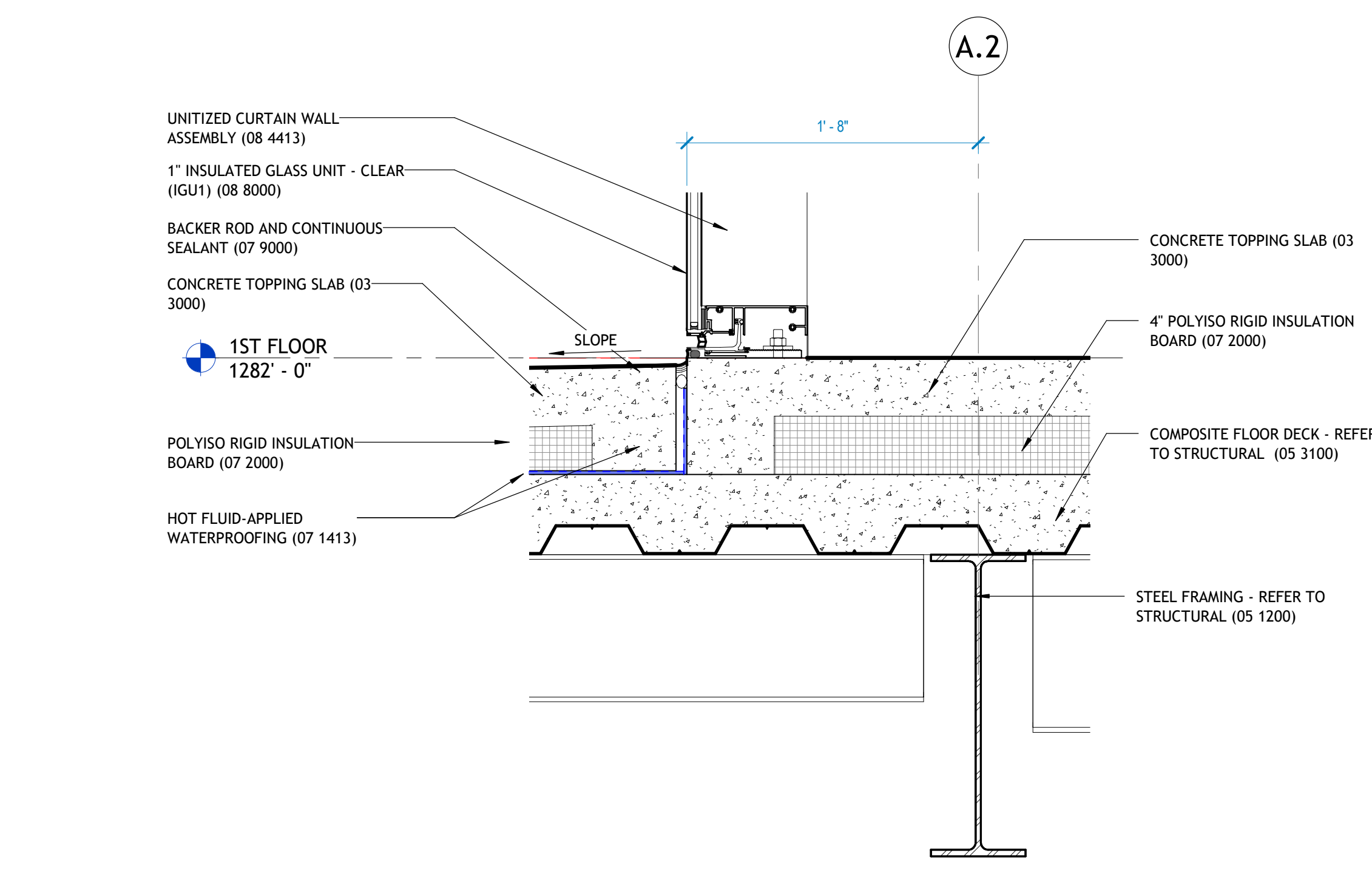

7 WALL DETAIL
1 1/2' x 1'-0"

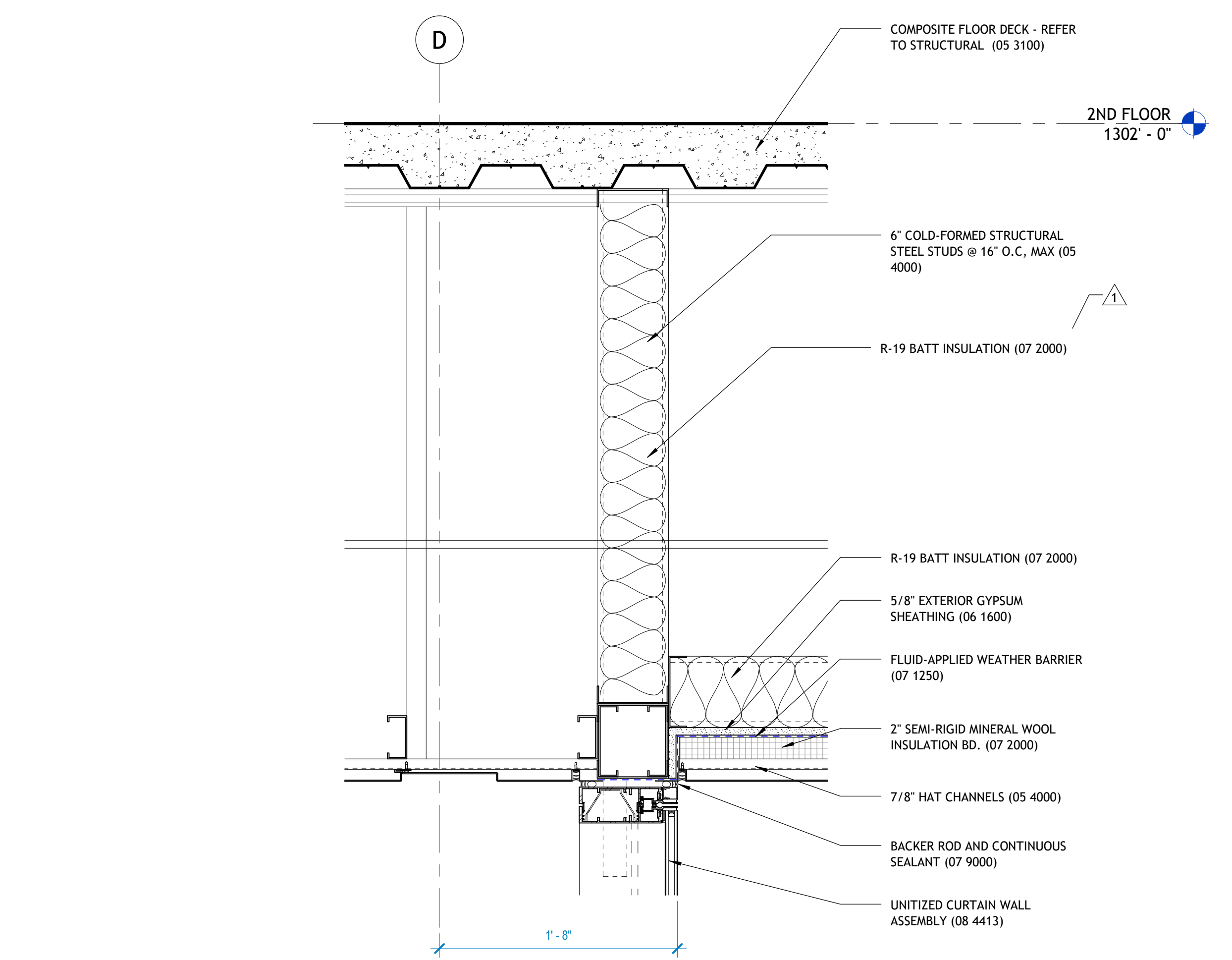

8 WALL DETAIL
1 1/2' x 1'-0"

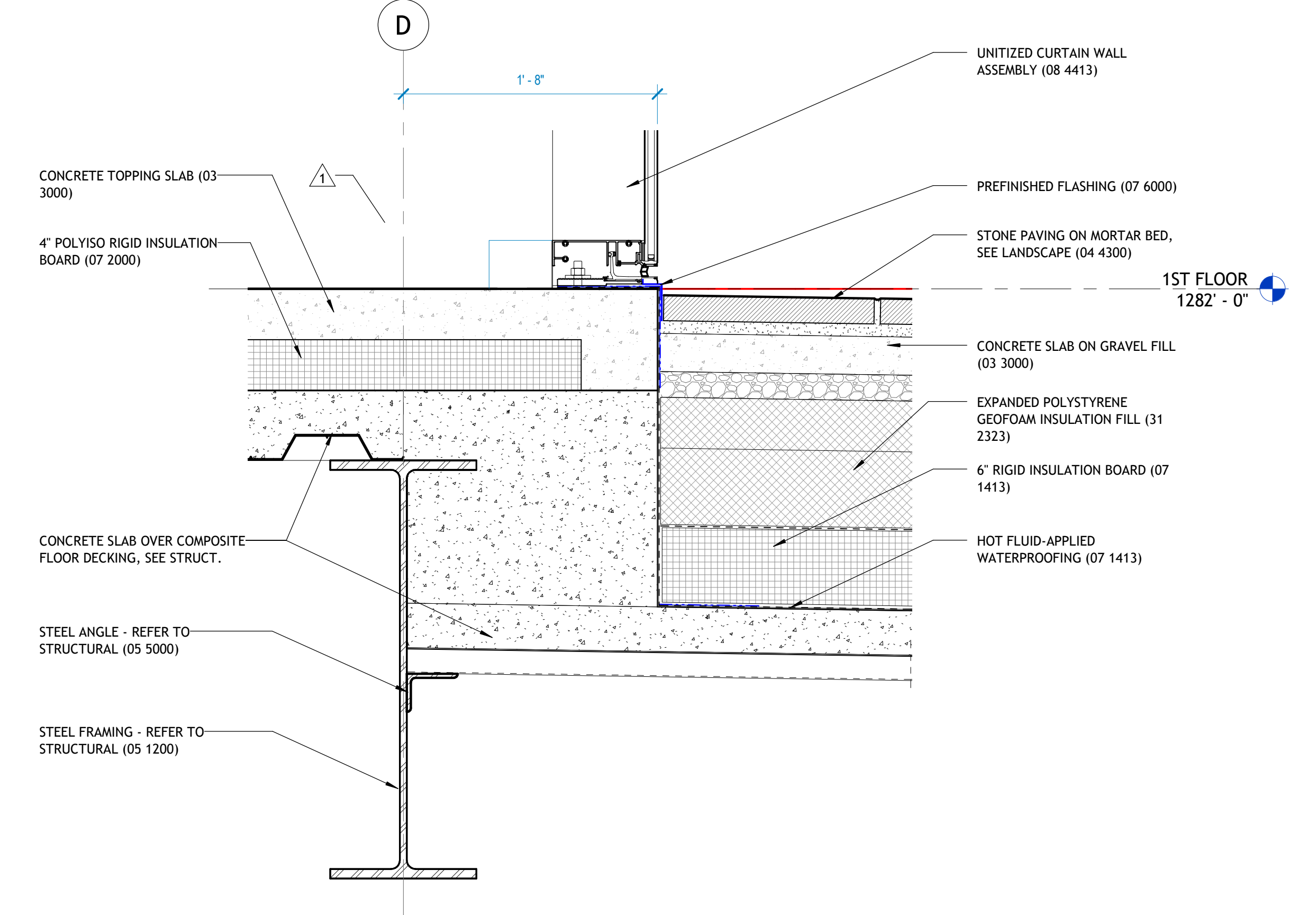

9 WALL DETAIL
1 1/2' x 1'-0"

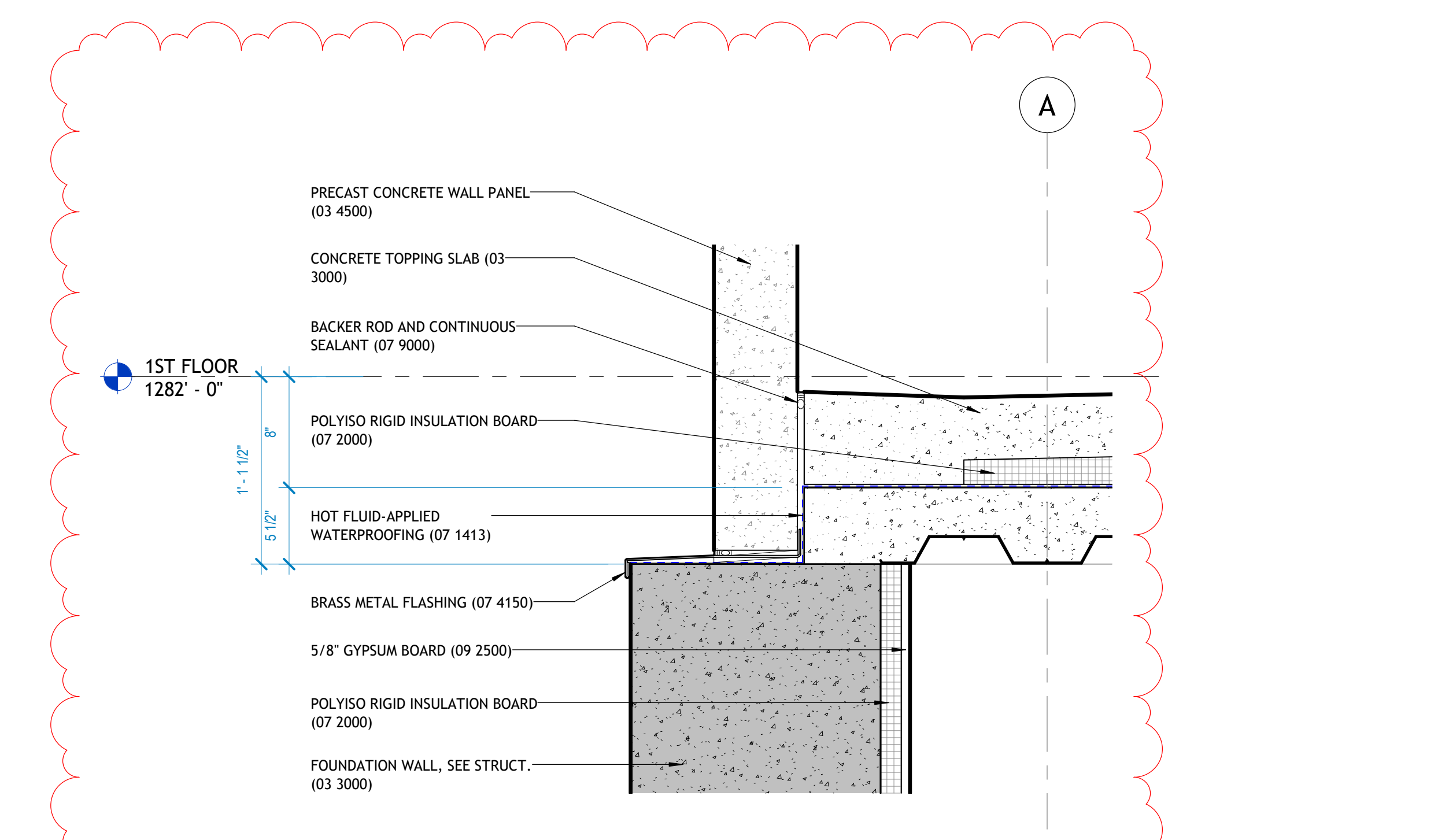

10 WALL DETAIL
1 1/2' x 1'-0"