

GENERAL NOTES

- REFER TO SHEET ME001 FOR MECHANICAL NOTES, ABBREVIATIONS, AND LEGEND SYMBOLS.

KEYED NOTES

- FIELD VERIFY STATUS OF WALL ASSEMBLY AS SMOKE OR FIRE RATED AND REPORT FINDINGS TO ARCHITECT ENGINEER. ORIGINAL CONSTRUCTION DRAWINGS INDICATE WALL AS SMOKE RATED, BUT IT IS UNKNOWN IF WALLS HAVE SINCE BEEN DECOMMISSIONED. ALL PENETRATIONS IN RATED WALLS SHALL BE SEALED WITH INTUMESCENT CAULKING AND SHALL BE PROTECTED BY THE APPROPRIATE DAMPER TYPE. IF SMOKE DAMPERS ARE REQUIRED, POWER SHALL BE INSTALLED AND CONNECTED TO EMERGENCY SYSTEMS AS REQUIRED.
- TRANSITION 36/14 RECTANGULAR DUCT UP TO NEW RTU-11 SUPPLY AIR CONNECTION WITH SMOOTH RADIUS FITTINGS.
- TRANSITION 24/16 RECTANGULAR DUCT UP TO NEW RTU-11 RETURN AIR CONNECTION WITH SMOOTH RADIUS FITTINGS.
- FIELD VERIFY ACTUAL RETURN DUCT ROUTING AND LOCATION.
- MEDICATION ROOM SHALL BE BALANCED TO BE POSITIVELY PRESSURIZED. ADJUST INDICATED RETURN AIRFLOW VALUE AS NEEDED IN THE FIELD TO MAINTAIN POSITIVE PRESSURE.
- INSTALL STRUCTURAL SUPPORT FRAMING PER EACH OPENING FOR RTU-11 SUPPORT BETWEEN EXISTING JOISTS. COORDINATE EXACT LOCATION AND SIZE OF FRAMING WITH RTU-11 CURB SUBMITTAL. FRAMING TO BE INSTALLED PER DETAIL 3 / M-502.
- INSTALL NEW DAMPER IN WALL.
- INSTALL NEW ELECTRICAL CONDUIT ABOVE THE CEILING CONNECTING NEW RTU-11 TO ELECTRICAL PANEL LC3. CONTRACTOR TO INSTALL (1) ADDITIONAL 3/4" EMPTY CONDUIT BETWEEN THE 341 ELECTRICAL ROOM AND THE 344 NOURISHMENT ROOM FOR FUTURE OWNER USE.
- EXISTING SPLIT A/C UNIT TO REMAIN IN OPERATION FOR ROOM TEMPERATURE CONTROL.



1300 East 6th Street Little Rock, AR 72202
501.372.2900
100 W. Emma Ave. Springdale, AR 72764
479.320.2741

**MERCY HOSPITAL BERRYVILLE
RTU - 11 REPLACEMENT**
214 CARTER STREET, BERRYVILLE, AR 72616

Design Phase
CONSTRUCTION DOCUMENTS

No.	Date	Description
1	07-28-2025	ADD 001

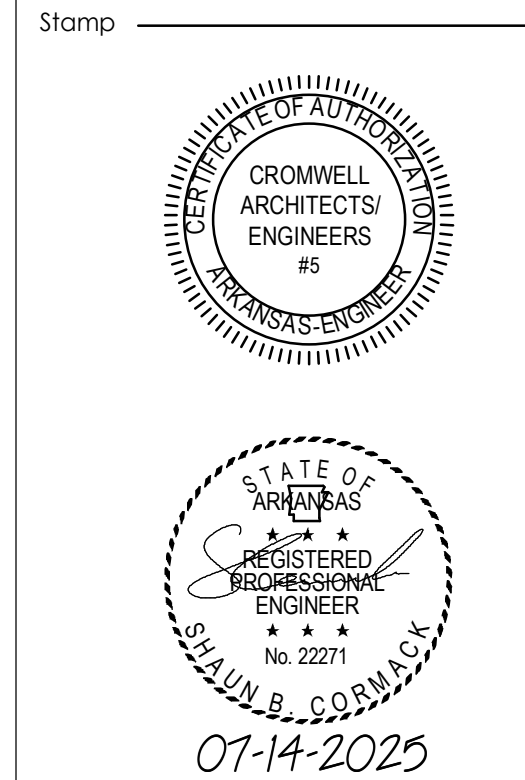

Notes:
1. CROMWELL ARCHITECTS ENGINEERS, INC. ALL RIGHTS RESERVED
2. THIS SHEET DESIGNED FOR COLOR PRINTING. CRITICAL INFORMATION MAY BE LOST WITH BLACK AND WHITE PRINTING.

Project Number **2025-020**
Issue Date **07-14-2025**

Sheet Title
ENLARGED MED SURG FLOOR PLAN

Sheet Number
ME101

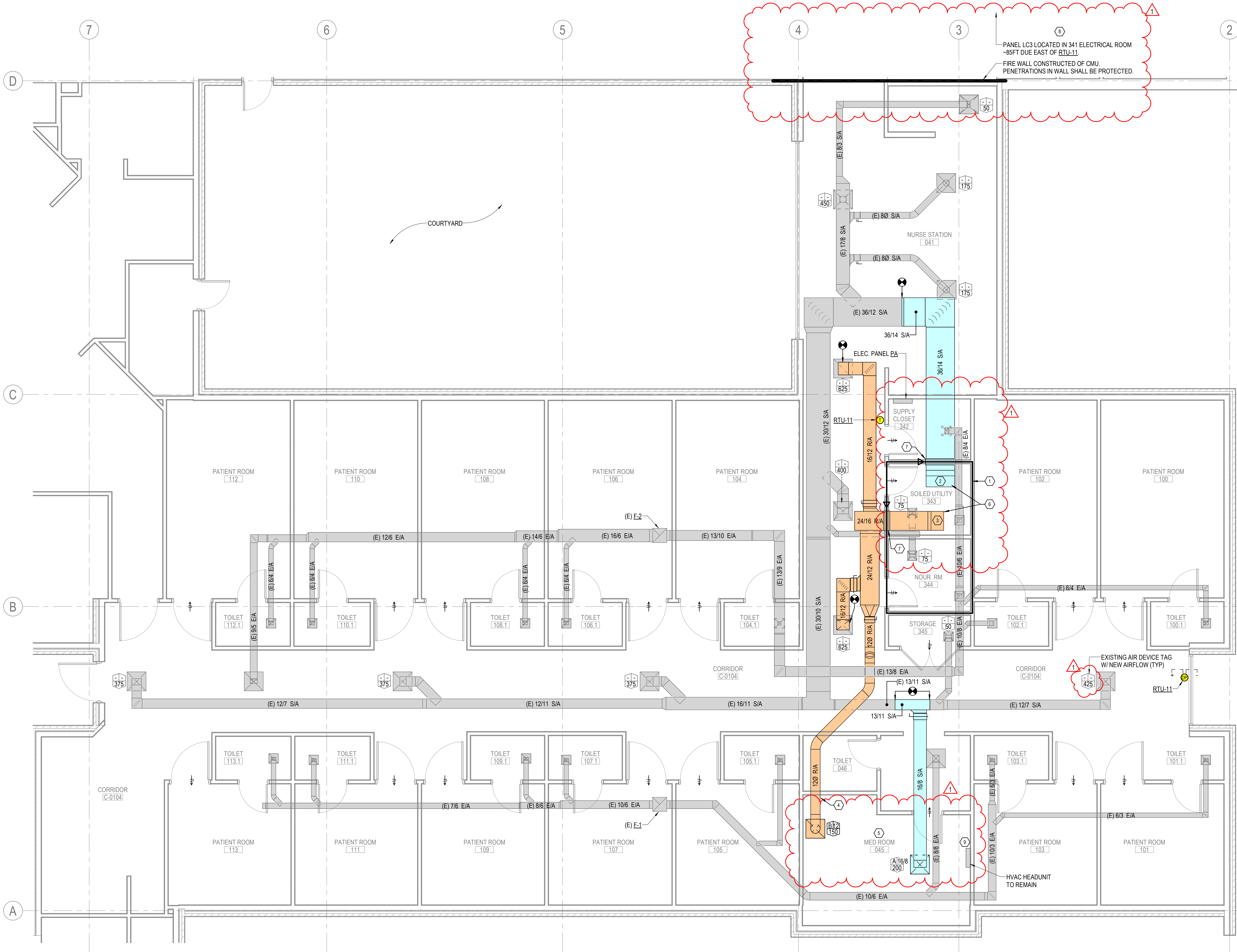

1 ENLARGED MED SURG FLOOR PLAN
1/4" = 1'-0"

