

9/18/2024 9:43:45 AM  
Autodesk Docs/US\_D3754502\_FED\_Aerojet Rocketdyne/D3754500\_CADD/OSD\_TestStand\_ARCH/INT.rvt  
A-403

D

C

B

A

1

2

3

4

5

## GENERAL SHEET NOTES

- A. FOR ARCHITECTURAL GENERAL NOTES, SYMBOLS, AND LEGEND, REFER TO DRAWING G-003.
- B. FOR BUILDING CODE DATA AND LIFE SAFETY PLAN, REFER TO DRAWING G-102.
- C. FURNITURE AND EQUIPMENT IS SHOWN FOR DISCIPLINE COORDINATION ONLY.

## #SHEET KEYNOTES

- 12 INSULATED METAL PANEL (IMP) ROOF SYSTEM
- 21 PEMB: SHEET METAL DOWNSPOUT AND BRACKETS -TYP. 5" DIAMETER. COLOR TO MATCH THE BUILDING
- 27 PEMB: RAKE TRIM AND FASCIA - TYPICAL
- 50 INSULATED HM DOOR AND FRAME AS SCHEDULED
- 57 GYP BD CEILING
- 91 STL STRUCTURAL FRAMING - TYPICAL
- 97 MECHANICAL EQUIPMENT - TYPICAL

**Jacobs**  
1889 Bryan Street Suite 500 Dallas, TX 75201  
Tel: 214-638-0145 Fax: 214-638-0447  
Entity: Jacobs Consultants Inc.  
License: Professional Engineer  
Exp. Date: 01/31/2025

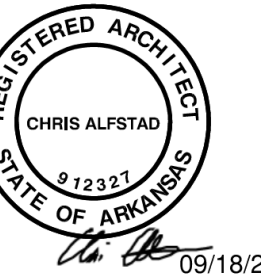

Test Stand and SAT Building  
Camden OSD  
Calhoun County, Arkansas  
Aerojet Rocketdyne



ARCHITECTURE  
SAT BUILDING - BUILDING SECTIONS

SHEET NO		A-403
SCALE	As indicated	
DATE	09/18/2024	
PROJ	D3754502	
DWG	CADD/OSD_TestStand_A-403	

## GRAPHIC SCALE(S)

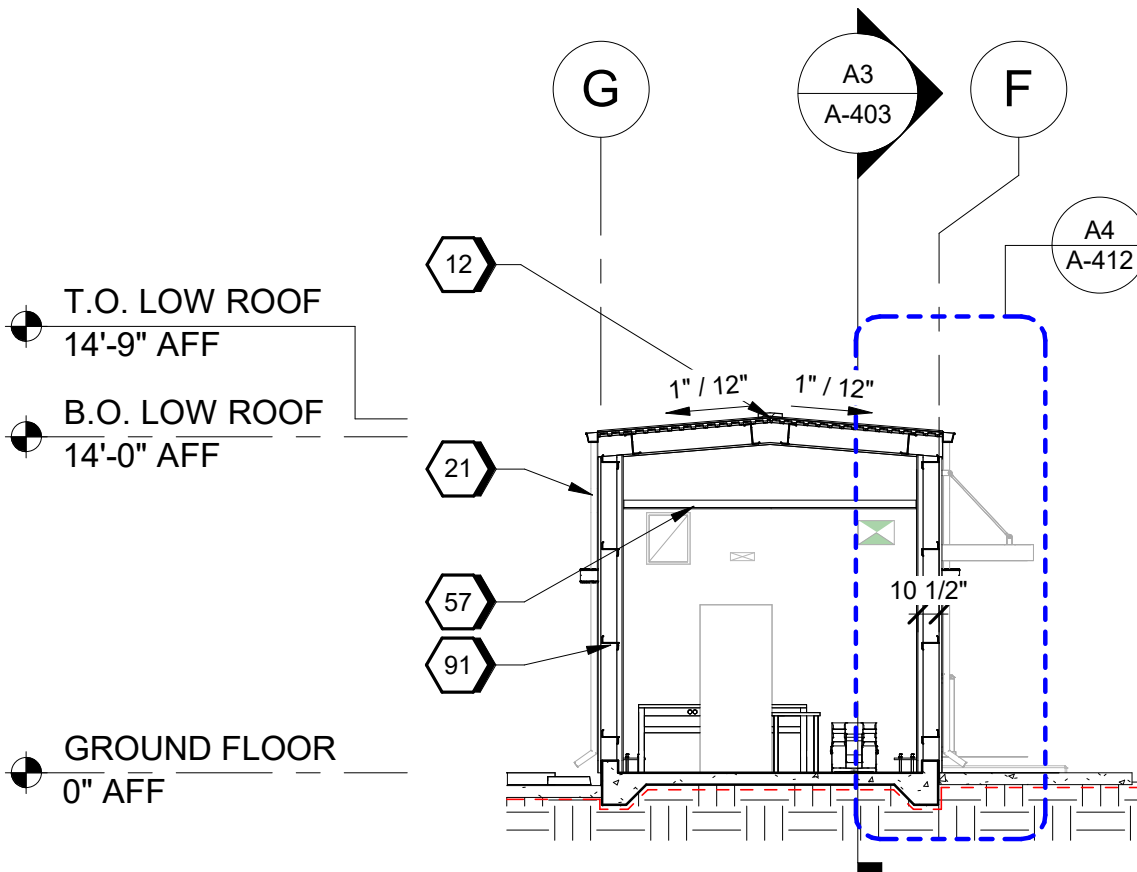

**C3 SAT BUILDING - BUILDING SECTION**  
SCALE 1/8" = 1'-0"

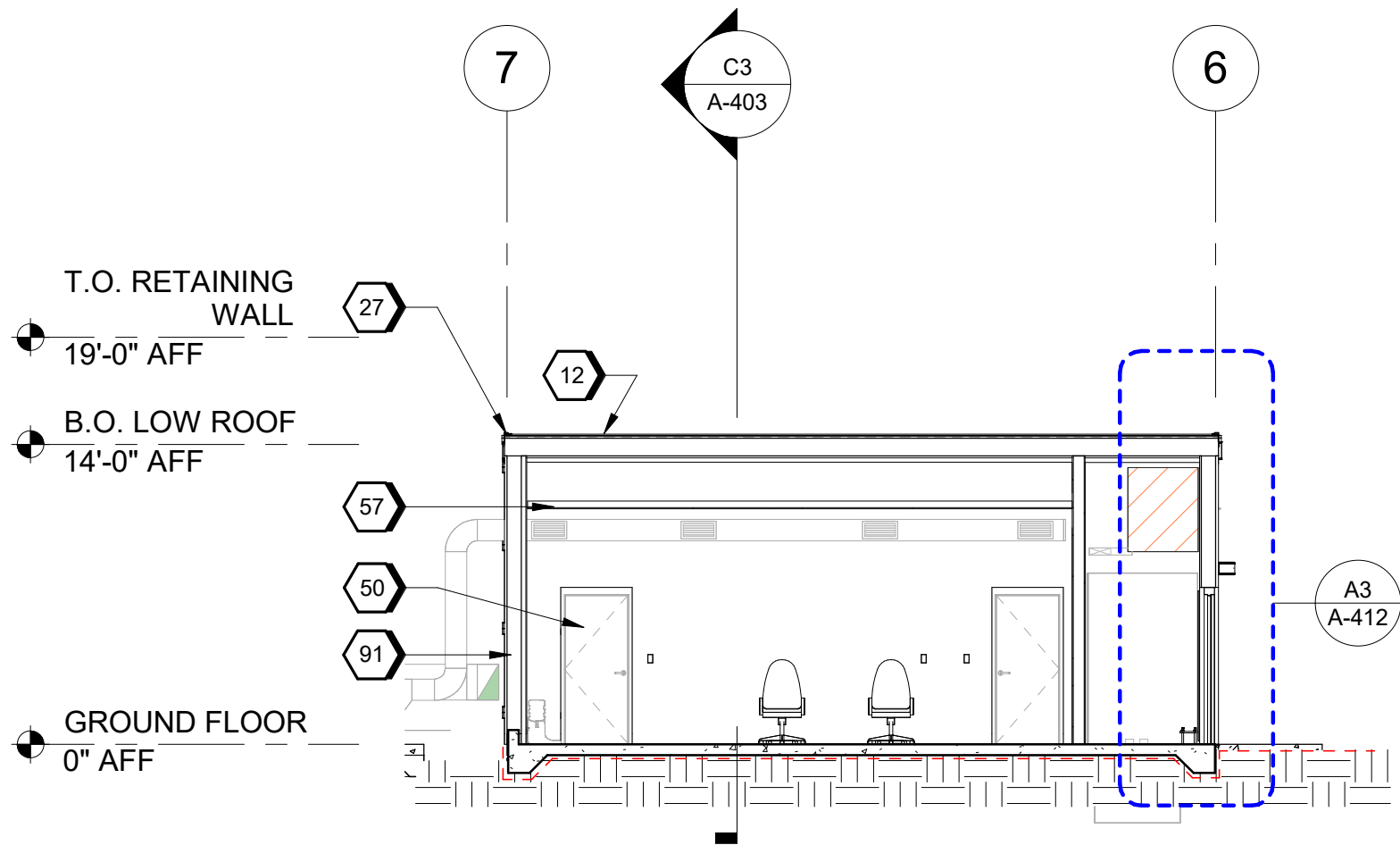

**A3 SAT BUILDING - BUILDING SECTION**  
SCALE 1/8" = 1'-0"