

9/18/2024 9:43:44 AM A-402 Autodesk Docs://US\_D0754500\_FED\_Aerojet Rocketdyne/D0754500\_CADD\_OSD\_TestStand\_ARCH-INT.rvt

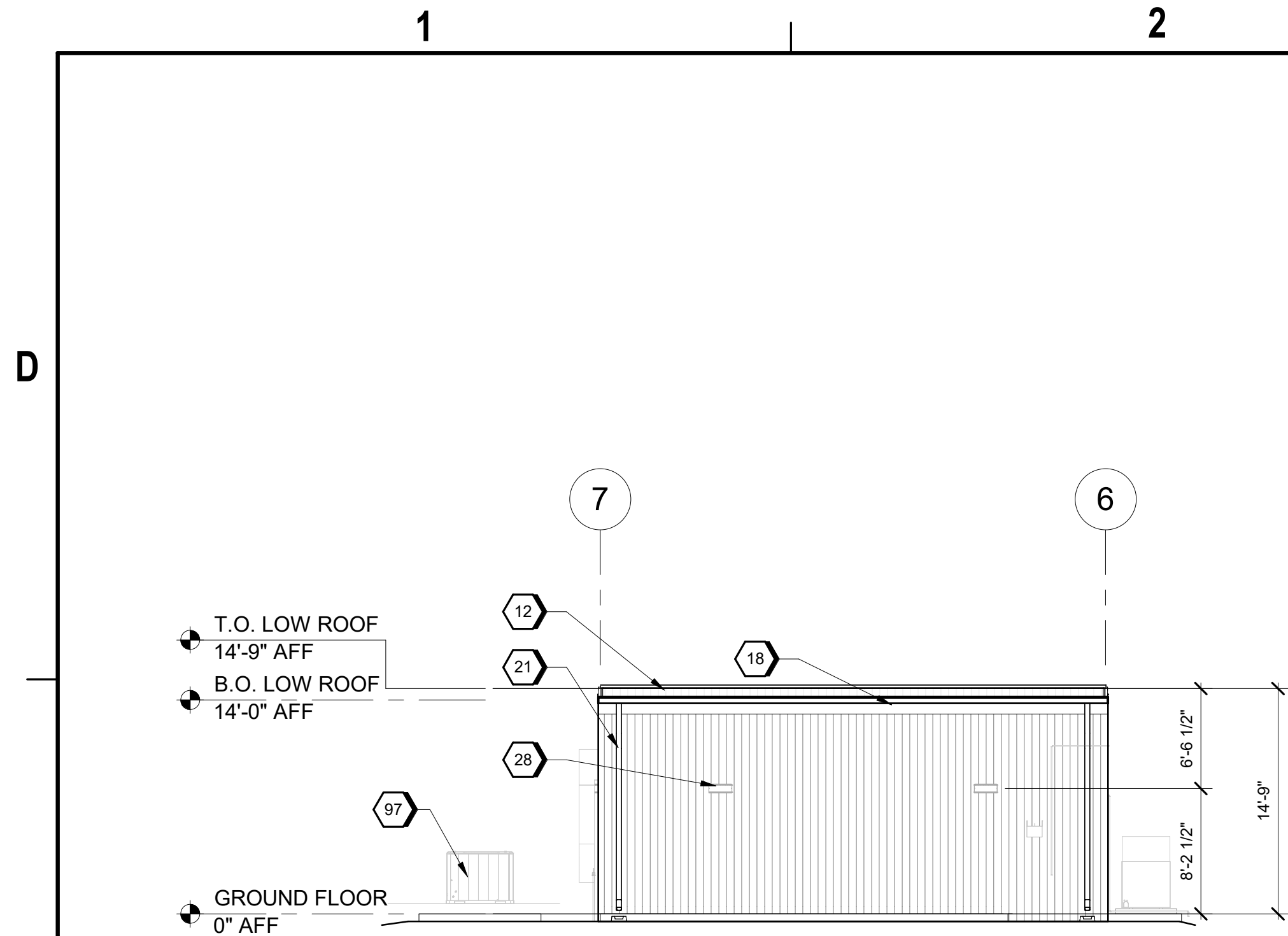

C1 SAT BUILDING - NORTH ELEVATION  
SCALE 1/8" = 1'-0"

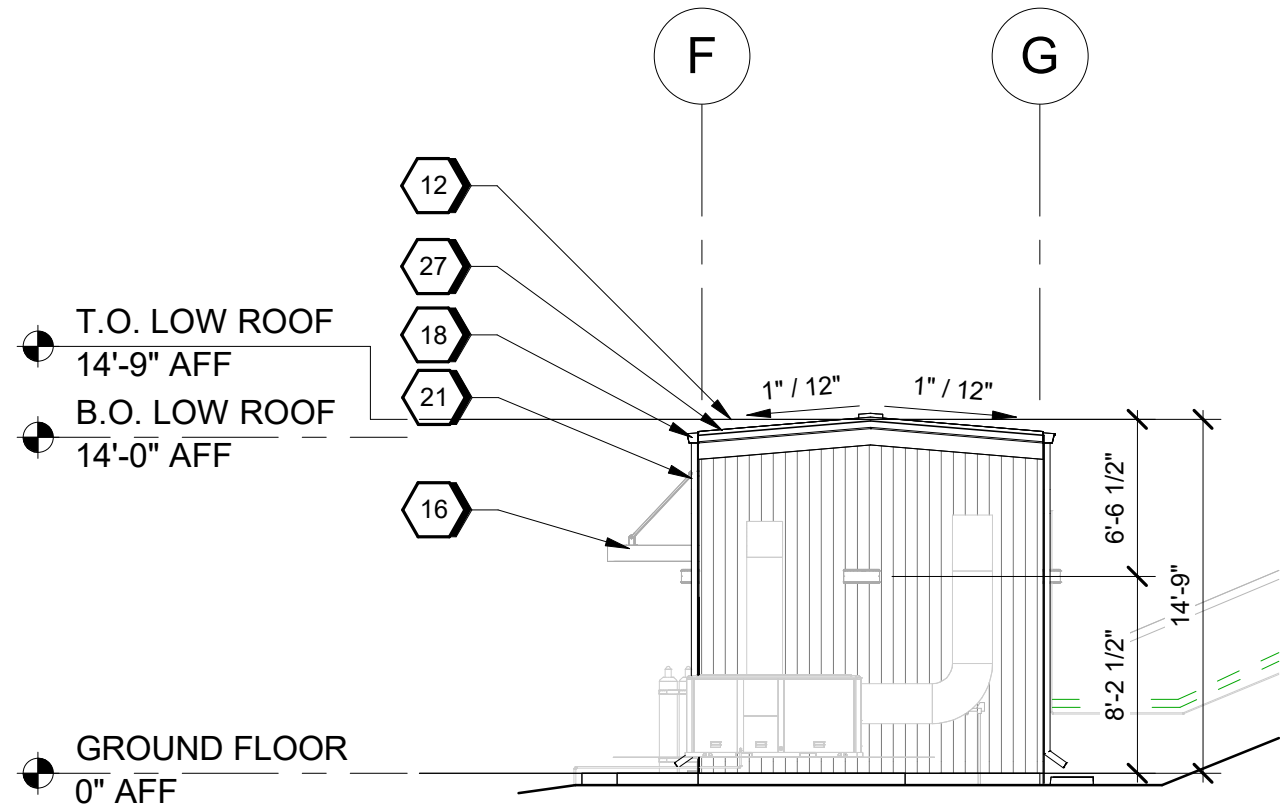

C3 SAT BUILDING - EAST ELEVATION  
SCALE 1/8" = 1'-0"

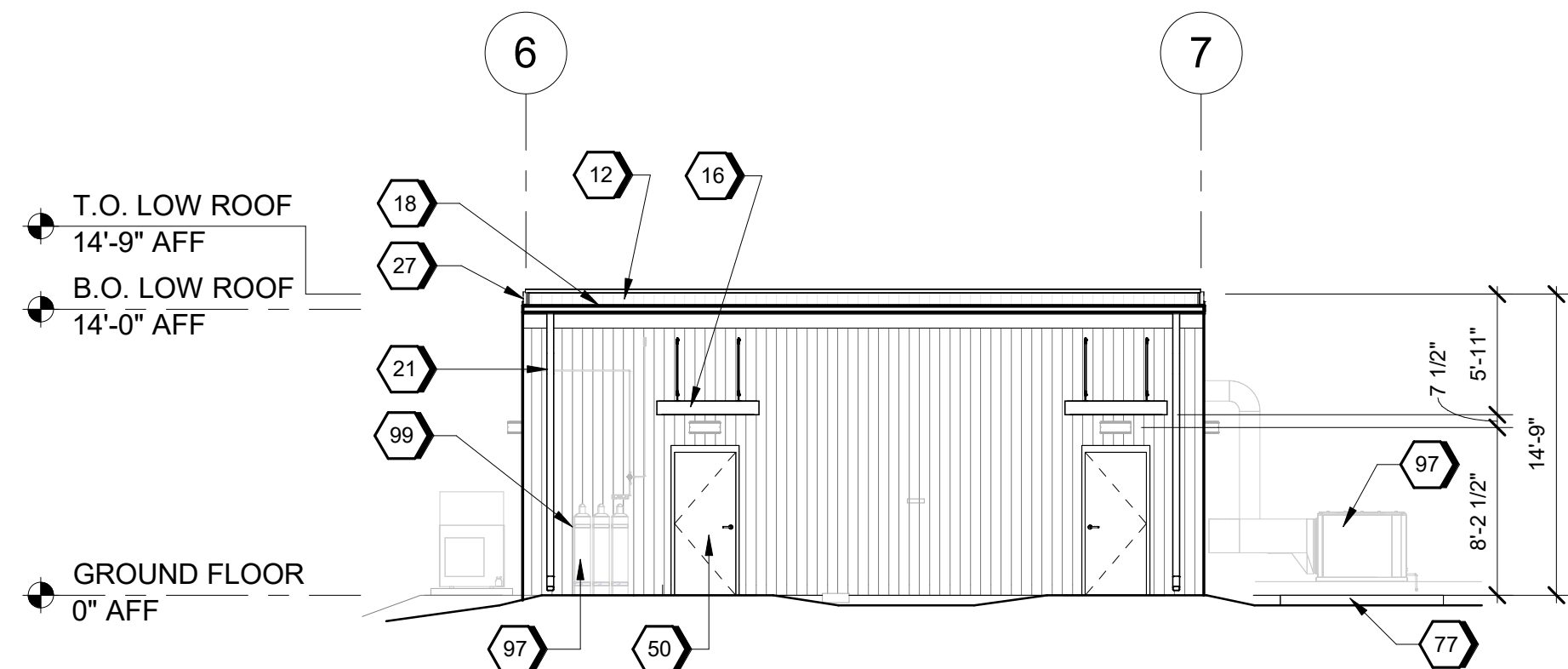

A1 SAT BUILDING - SOUTH ELEVATION  
SCALE 1/8" = 1'-0"

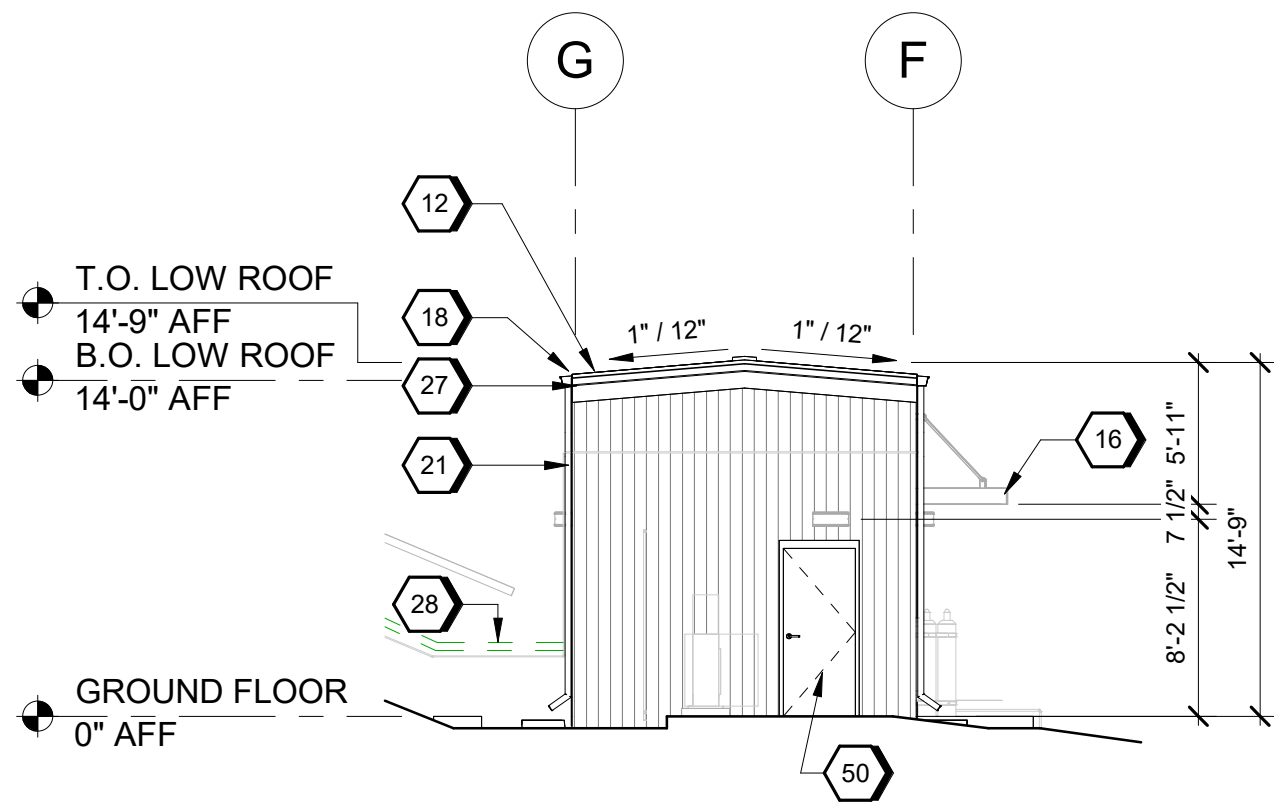

A3 SAT BUILDING - WEST ELEVATION  
SCALE 1/8" = 1'-0"

## GENERAL SHEET NOTES

- FINISHED FLOOR ELEVATION 0'-0" IS A REFERENCE ELEVATION FOR COORDINATION WITH BUILDING ELEMENTS. ACTUAL ELEVATION IS INDICATED ON CIVIL DRAWINGS.
- FOR ARCHITECTURAL GENERAL NOTES, SYMBOLS, AND LEGEND, REFER TO SHEET G-003.
- FOR CAMPUS WIDE DETAILS, INCLUDING EXTERIOR ASSEMBLIES, REFER TO A-500 SERIES SHEETS.
- FOR BUILDING CODE DATA AND LIFE SAFETY PLAN, REFER TO DRAWING G-101.
- FOR FURNITURE AND EQUIPMENT, REFER TO EQUIPMENT PLANS SHEET A-151, A-401.
- SAT BUILDING IS CO-LOCATED ON SITE WITH TEST STAND, REFER TO A-401 THROUGH A-403 FOR SAT BUILDING, REFER TO CIVIL DRAWINGS FOR ADDITIONAL INFORMATION.
- FOR ARCHITECTURAL ROOF AND WALL ASSEMBLY, REFER TO SHEET A-800

## #SHEET KEYNOTES

- |    |                                                                                         |
|----|-----------------------------------------------------------------------------------------|
| 12 | INSULATED METAL PANEL (IMP) ROOF SYSTEM                                                 |
| 16 | PRE-FABRICATED METAL CANOPY                                                             |
| 18 | CONT. METAL GUTTER 5" DEEP X 6" WIDE. COLOR TO MATCH THE BUILDING                       |
| 21 | PEMB: SHEET METAL DOWNSPOUT AND BRACKETS -TYP. 5" DIAMETER. COLOR TO MATCH THE BUILDING |
| 27 | PEMB: RAKE TRIM AND FASCIA - TYPICAL                                                    |
| 28 | 6" DEEP CONCRETE PIT - TYPICAL                                                          |
| 50 | INSULATED HM DOOR AND FRAME AS SCHEDULED                                                |
| 77 | EQUIPMENT PAD                                                                           |
| 97 | MECHANICAL EQUIPMENT - TYPICAL                                                          |
| 99 | ELECTRICAL EQUIPMENT - TYPICAL                                                          |



**Jacobs**  
1889 Bryan Street Suite 500, Dallas, TX 75201  
Tel: 214-638-0145 Fax: 214-638-0447  
Entity: Jacobs Consultants Inc.  
License: Professional  
Exp. Date: 01/31/2025

Test Stand and SAT Building  
Camden OSD  
Calhoun County, Arkansas  
Aerojet Rocketdyne

**Jacobs** **MABIOZ**  
ARCHITECTURE  
SAT BUILDING - BUILDING  
ELEVATIONS

## GRAPHIC SCALE(S)



SHEET NO

A-402

SCALE As indicated

DATE 09/18/2024

PROJ D3754502

DWG CADD-OSSD\_TestStand\_A-402

PLOT DATE/TIME: 9/18/2024 9:43:44 AM