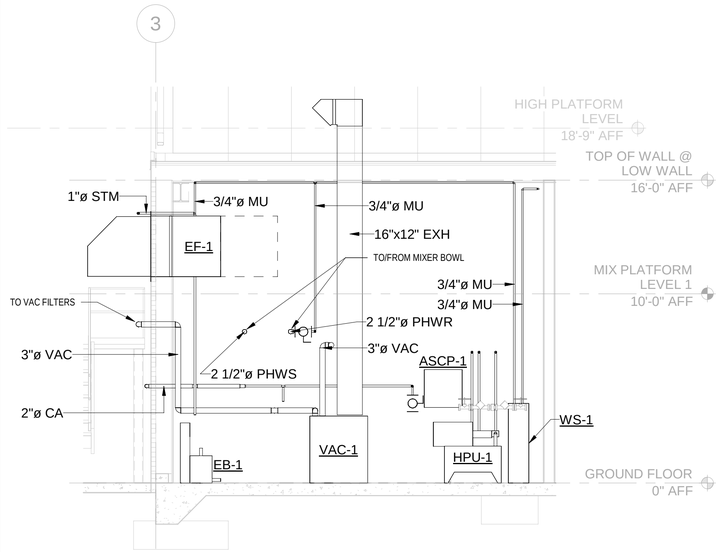


A2 UTILITY ROOM SECTION 2
SCALE 1/4" = 1'-0"

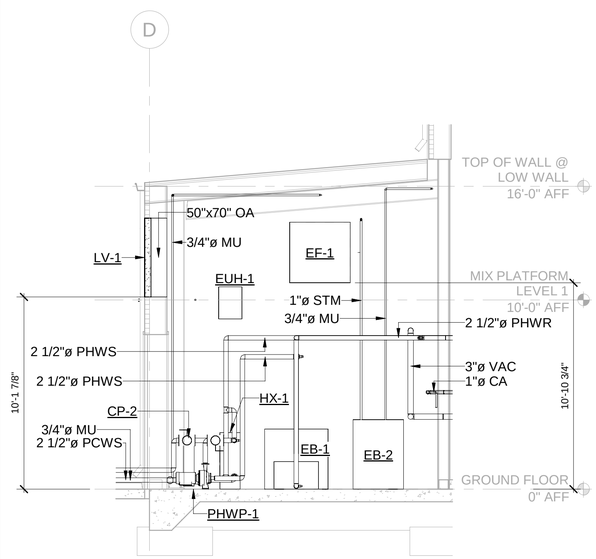


A1 UTILITY ROOM SECTION 1
SCALE 1/4" = 1'-0"

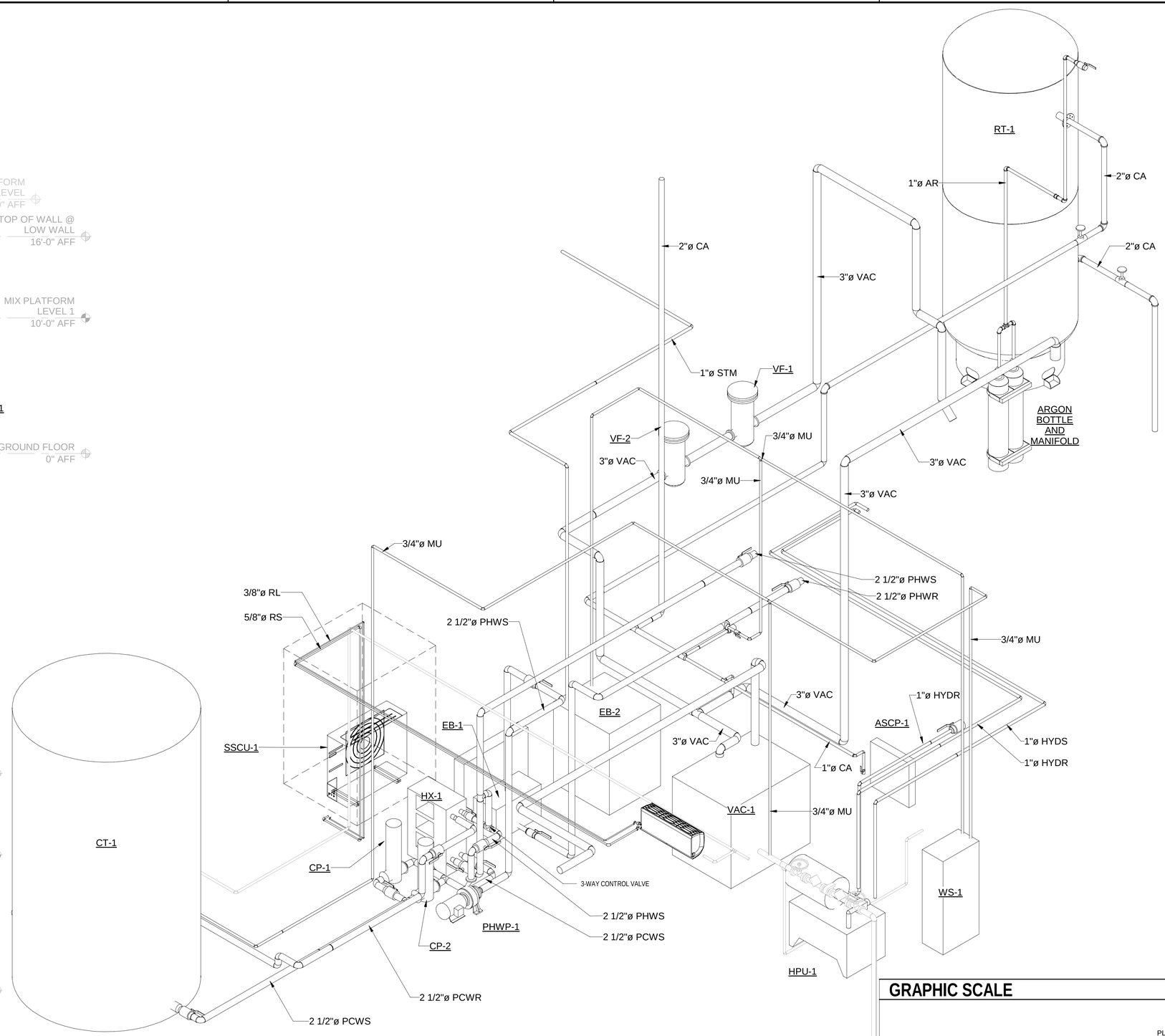


B1 UTILITY RM PIPING ISOMETRIC
SCALE

GRAPHIC SCALE
0 4' 8' 16' 24'
1/8" = 1'-0"

PLAN NORTH
TRUE N

| NO. | DATE | DR | CHK | APVD | BY | APVD |
|---|---|---|---|---|---|---|
| 0 | 09/18/2024 | 100% ISSUED FOR CONSTRUCTION - EXPANSION | | | JWG | SJG |
| | | REVISION | | | | |
| DSGN | JWG | JWG | AMP | JWG | | SJG |

Jacobs
1999 Bryan Street Suite 3000 Dallas, TX 75201
214.742.4700 Fax 214.742.4444
Entity: Jacobs Engineering Group Inc.
License Type: Engineering
Licence: F-2370
Exp. Date: 12/31/2024

STATE OF ARKANSAS
STEVE J. GOODELL
ENGINEER
No. 9593
REGISTERED PROFESSIONAL ENGINEER
09/18/2024
SEAL

THIS DOCUMENT, AND THE IDEAS AND DESIGNS INCORPORATED HEREIN, AS AN INSTRUMENT OF PROFESSIONAL SERVICE, IS THE PROPERTY OF JACOBS AND IS NOT TO BE USED, IN WHOLE OR IN PART, FOR ANY OTHER PROJECT, WITHOUT THE WRITTEN AUTHORIZATION OF JACOBS.
REUSE OF DOCUMENTS
© Jacobs Solutions 2023. ALL RIGHTS RESERVED.

Mixer-Building-1
Camden OSD
Calhoun County, Arkansas
Aerojet Rocketdyne

Jacobs NABHOLZ

MECHANICAL
HVAC SECTION VIEWS

SHEET NO
M-601

| | |
|---|---|
| SCALE | 1/4" = 1'-0" |
| DATE | 09/18/2024 |
| PROJ | D3754502 |
| DWG | CMDN-OSD_Mixer-Building-1_M-601 |

PLOT DATE/TIME: 9/17/2024 10:01:15 PM

9/17/2024 10:01:15 PM M-601
Autodesk Docs://US_D3754500_FED_Aerojet Rocketdyne/D3754500_CMDN_OSD_Mixer-Building-1_MECH.rvt