

9/18/2024 9:31:07 AM A-301  
Autodesk Docs/US\_D3754500\_FED\_Aerojet Rocketdyne/D3754500\_CIMDN\_OSD\_Grinder\_ARCH-INT.rvt

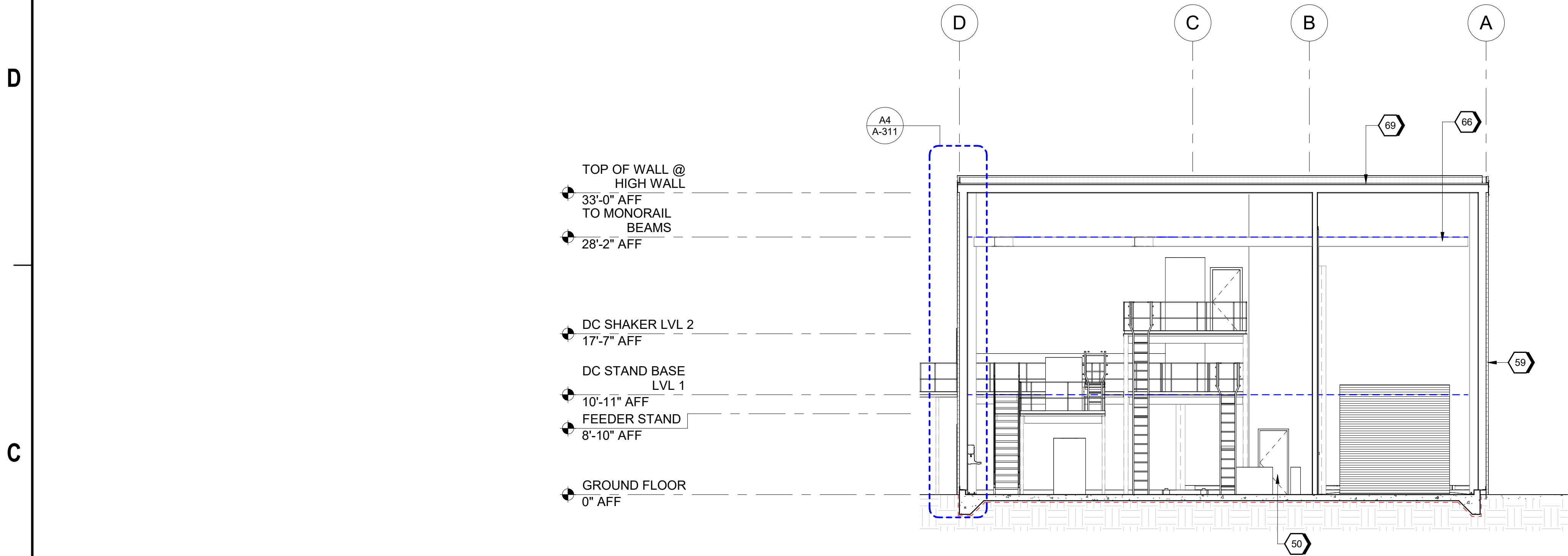

**C2** BUILDING SECTION  
SCALE 1/8" = 1'-0"

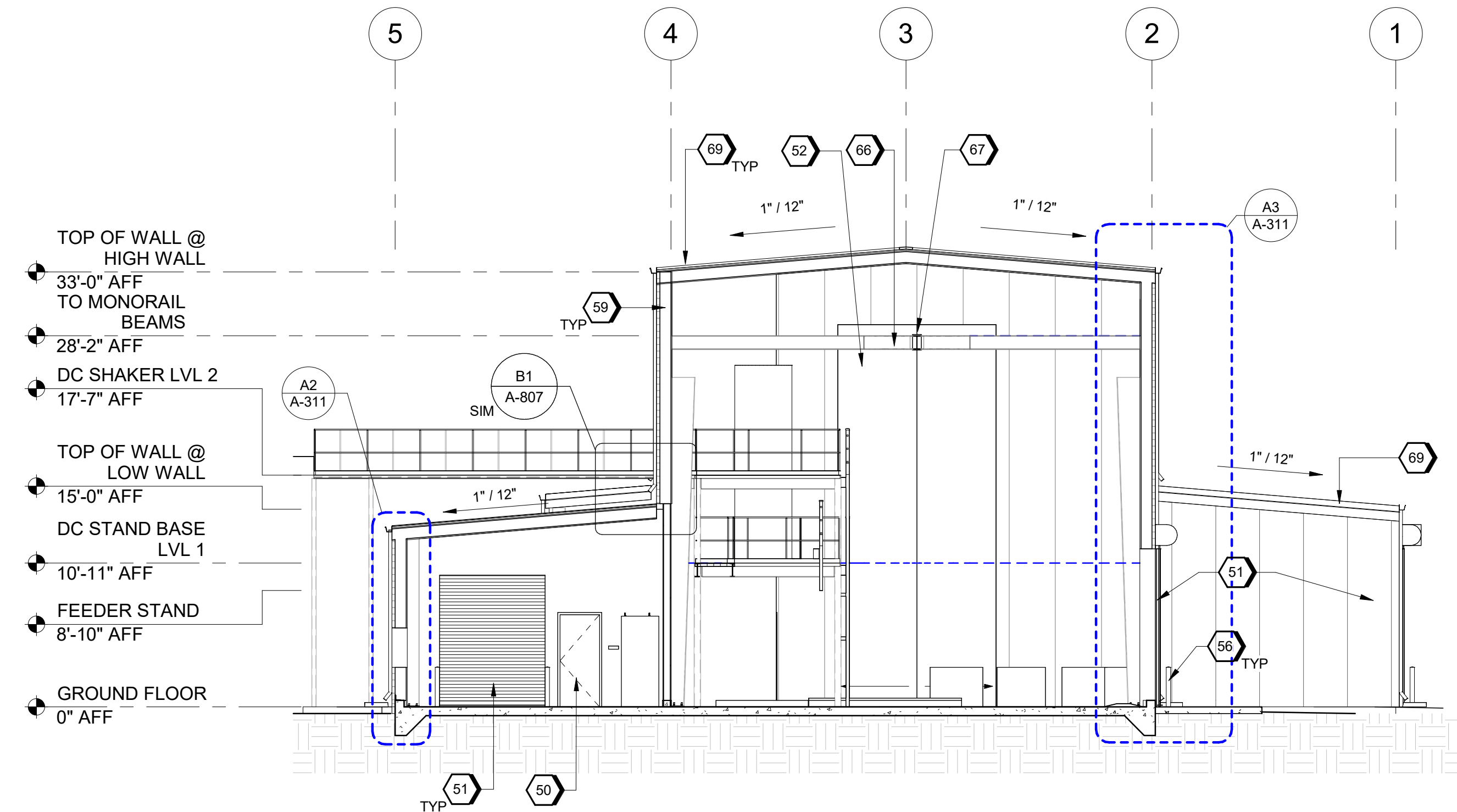

**A2** BUILDING SECTION  
SCALE 1/8" = 1'-0"

## # SHEET KEYNOTES

- 50 HM DOOR AND FRAME AS SCHEDULED
- 51 MOTORIZED INSULATED OVERHEAD COILING DOOR AS SCHEDULED
- 52 BI-PARTING SLIDING DOORS
- 56 4'-0" x 6" DIA CONCRETE FILLED GALV STL PIPE BOLLARD, PAINTED SAFETY YELLOW
- 59 MP-1 - REFER TO CAMPUS DETAILS
- 68 5 TON MONORAIL WITH 25'-0" HOOK HEIGHT
- 67 OPENING IN DOOR FOR MONORAIL
- 69 RP-3 - REFER TO CAMPUS DETAILS A-800



**Jacobs**  
1889 Bryan Street Suite 500, Dallas, TX 75201  
Tel: 214-638-0145 Fax: 214-638-0447  
Entity: Jacobs Consultants Inc.  
License: Professional  
Exp. Date: 01/31/2025

Grinder  
Camden OSD  
Calhoun County, Arkansas  
Aerojet Rocketdyne

**Jacobs** **ARCHITECTURE**  
BUILDING SECTIONS

## GRAPHIC SCALE(S)



SHEET NO	A-301
SCALE	1/8" = 1'-0"
DATE	09/18/2024
PROJ	D3754502
DWG	CIMDN-OSD_Grinder_A-301

PLOT DATE/TIME: 9/18/2024 9:31:07 AM