

A1 GROUND FLOOR TELECOMMUNICATIONS PLAN - AREA A
SCALE 1/8" = 1'-0"

#SHEET KEYNOTES

1. CABLE TO CUBICLES IN CENTER OF ROOM WILL USE UNDERFLOOR TROUGH SYSTEM.
2. PROVIDE 1-INCH RGS CONDUIT ON THE EXTERIOR OF THE WALL FOR AN EXTERIOR WEATHERPROOF WALL PHONE. PROVIDE OUTDOOR RATED WALL PHONE OUTLET. TOP OF PHONE SHOULD BE 48" AFF.
3. PROVIDE TWO (2) PROPERLY TERMINATED CATEGORY 6A CABLES TO WIRELESS ACCESS POINTS (WAP). CABLES WILL BE ENCASED IN A MINIMUM 1" CONDUIT ORIGINATING FROM THE CABLE TRAY. BOTH CONDUIT AND WAP SHALL HAVE A MINIMUM HEIGHT OF 25" AFF. STRUCTURAL SUPPORT FOR THE WAP AND CONDUIT SHOULD COME FROM ATTACHMENT TO MAIN BEAMS IN BEAM GRID.
4. PROVIDE OUTLET OF DESIGNATED TYPE. PROVIDE 1" CONDUIT TO DEVICE RECEPTACLE BOX.

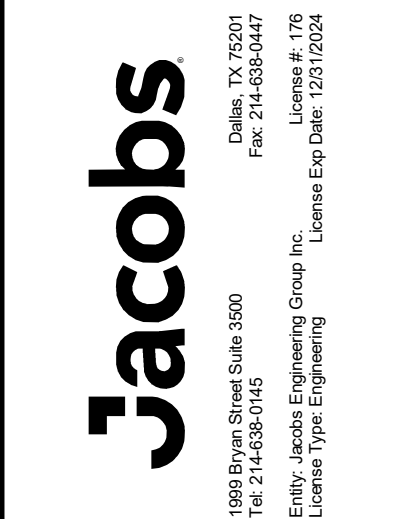

NO	DATE	DESIGN	DR	CHK	APPROVED	BY	MT
0	09/18/2024	100% ISSUED FOR CONSTRUCTION - EXPANSION	BP	KR	AP/VD	BP	MT

GMLRS
Camden OSD
Calhoun County, Arkansas
Aerojet Rocketdyne

TELECOMMUNICATIONS
GROUND FLOOR PLAN
AREA A

SHEET NO	T-103
SCALE	1/8" = 1'-0"
DATE	09/18/2024
PROJ	D3754502
DWG	COMM-CSD, AREA A, 1-103

KEY PLAN

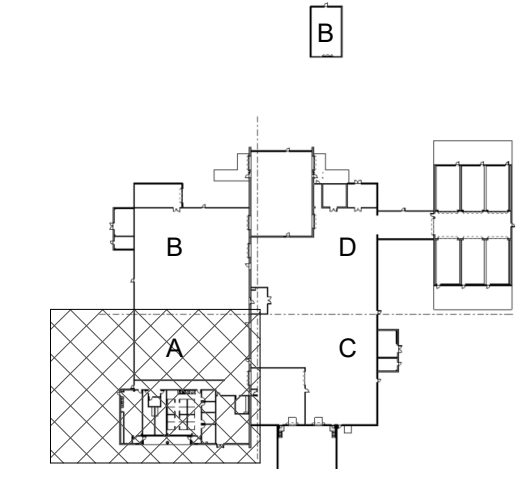

GRAPHIC SCALE(S)

