

**SHEET INDEX**

Table with columns: SHEET NUMBER, SHEET TITLE, Current Revision Date. Lists sheets from 01 to 130J including FOR COORDINATION ONLY, GENERAL, COVER SHEET, SYMBOLOGY, STRUCTURE, FOUNDATION, FRAMING, ROOF, FINISH, and ARCHITECTURE.

**SHEET INDEX**

Table with columns: SHEET NUMBER, SHEET TITLE, Current Revision Date. Lists sheets from A-130K to A-701 including FMF FLOOR PLAN, FMF FUEL ISLAND, PUMP HOUSE, GUARDHOUSE, ENLARGED PLANS, PARTIAL PANEL FLOOR PLAN, CEILING DETAILS, ENLARGED RCPS, TOLERANCE, TOILET AREA PLANS, INTERIOR ELEVATIONS, WALL SECTIONS, and ENLARGED FLOOR PLAN.

**SPACE INVENTORY**

Table with columns: SPACE TYPE, AREA, DIV./SF/Per, OCCUPANT LOAD. Lists STORAGE AREA (GROUP S-1), BUSINESS (GROUP B), HAZARDOUS MATERIAL STORAGE (H-3), and TOTAL AREA. Includes occupancy details like 2459 OCCUPANTS and egress requirements.

Table with columns: SPACE TYPE, AREA, DIV./SF/Per, OCCUPANT LOAD. Lists FMF FLEET MAINTENANCE (GROUP S-1), HAZARDOUS MATERIAL STORAGE (H-3), and TOTAL AREA. Includes occupancy details like 35 OCCUPANTS and egress requirements.

02/03/2023

**DOLLAR GENERAL REFRIGERATED WAREHOUSE**

26448.00

**NORTH LITTLE ROCK, ARKANSAS**

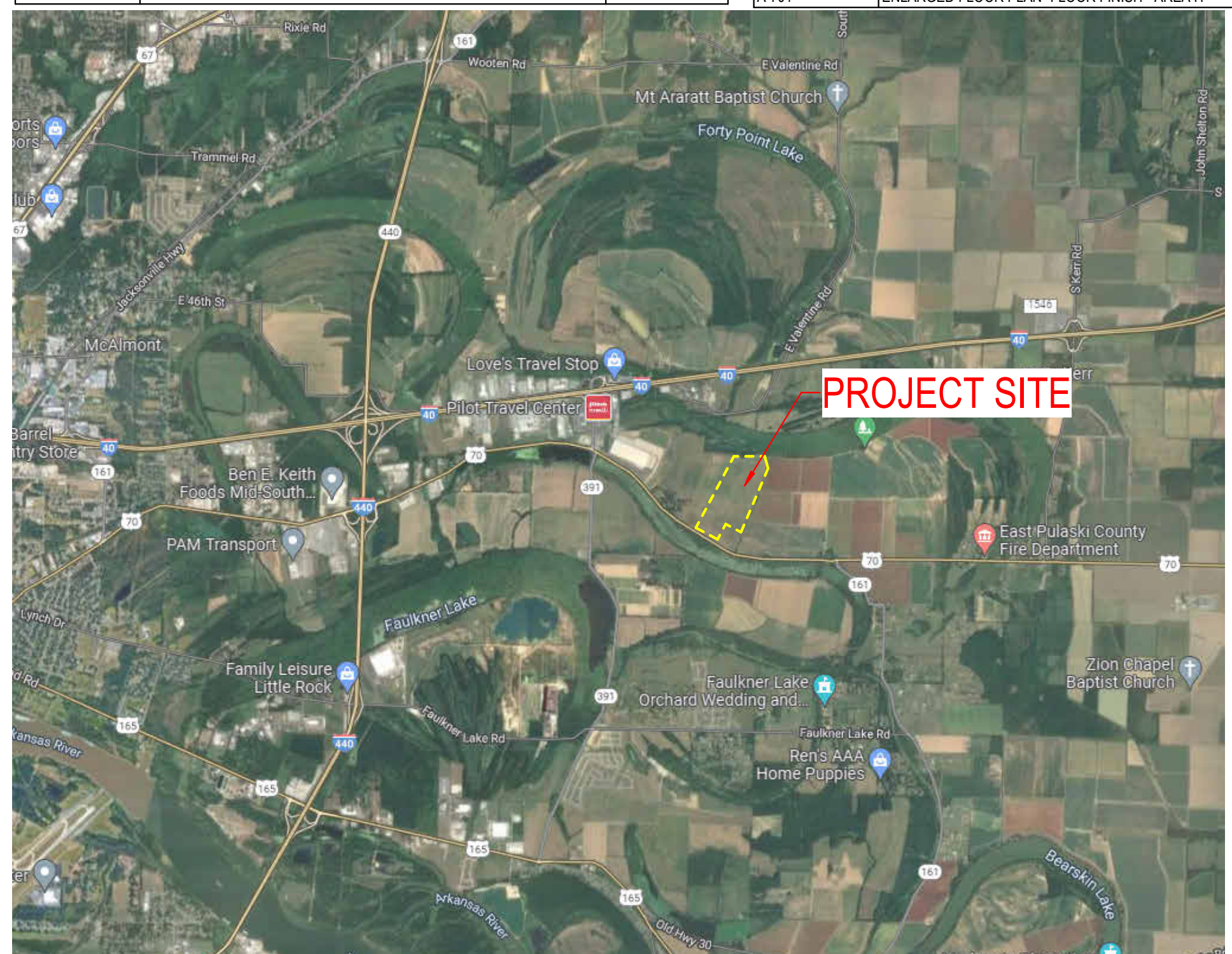
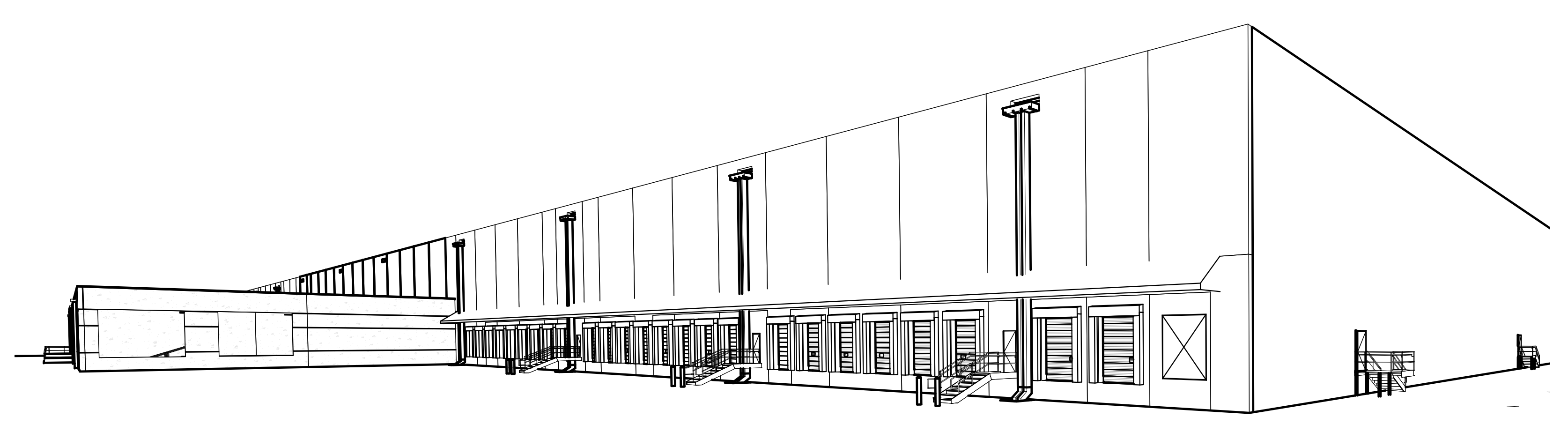

VICINITY MAP N.T.S.

- APPLICABLE CODES
• 2012 INTERNATIONAL BUILDING CODE
• 2012 FIRE PREVENTION CODE
• 2017 NATIONAL ELECTRICAL CODE
• 2006 AR STATE PLUMBING CODE
• 2006 AR STATE FUEL GAS CODE
• 2010 AR STATE MECHANICAL CODE
• 2010 AMERICAN DISABILITY ACT
• AMERICAN NATIONAL STANDARDS INTITUTE (ANSI) 117 STANDARD
• NLR MUNICIPAL CODE CH 4
• NLR ELECTRIC DEPARTMENT CONSTRUCTION STANDARDS

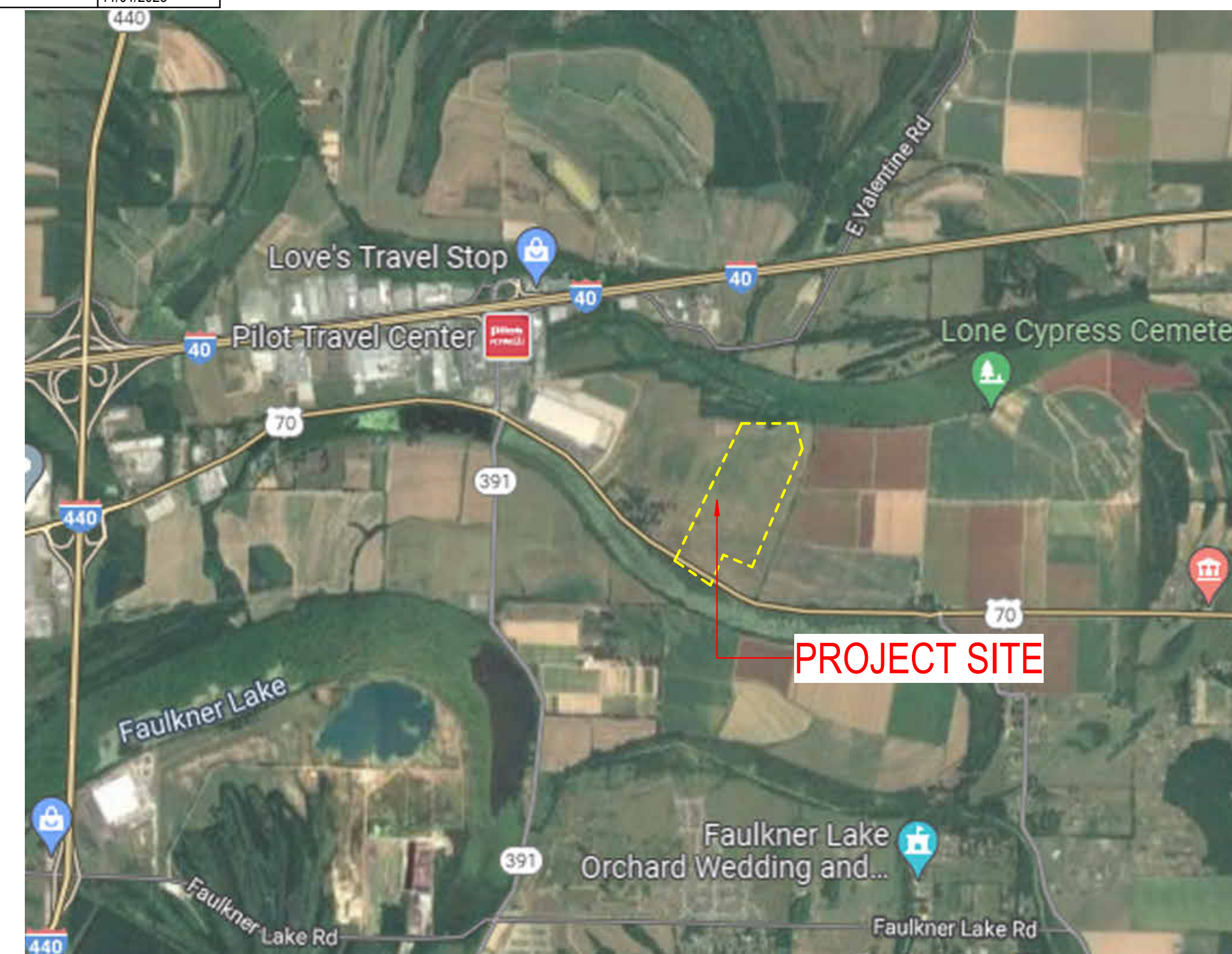

SITE MAP N.T.S.

- DEFERRED SUBMITTALS
• FIRE PROTECTION DESIGN
• VIBRATION/ISOLATION/ SEISMIC BRACING PLAN
• SECURITY EQUIPMENT
• FIRE ALARM PLANS
• CONVEYOR DESIGN AND CONSTRUCTION
• RACKING DESIGN AND CONSTRUCTION
• FUEL SYSTEM
• REFRIGERATION SYSTEM
• PLUMBING DESIGN
• MECHANICAL DESIGN
• ELECTRICAL DESIGN



THE PLANS, IDEAS AND DESIGNS SHOWN ON THIS DRAWING ARE THE PROPERTY OF PICKERING FIRM, INC. DEVISED SOLELY FOR THIS CONTRACT. THIS PLAN SHALL NOT BE USED, WHOLE OR IN PART, FOR ANY PURPOSE FOR WHICH IT WAS NOT INTENDED WITHOUT THE WRITTEN PERMISSION FROM PICKERING FIRM, INC..

Plumbing Fixture								
Occupancy	Classification	Occupant Load	Male WC	Female WC	Male Lav	Female Lav	Drinking Fountains	SERVICE SINK
B	Business	368	1 PER 25 FOR 1ST 50 AND 1 PER 50 FOR THE REMAINDER EXCEEDING 50	1 PER 25 FOR 1ST 50 AND 1 PER 50 FOR THE REMAINDER EXCEEDING 50	1 PER 40 FOR THE FIRST 80 AND 1 PER 80 FOR THE REMAINDER EXCEEDING 80	1 PER 40 FOR THE FIRST 80 AND 1 PER 80 FOR THE REMAINDER EXCEEDING 80	1 PER 100	1 SERVICE SINK
			9		6		4	1
S-1 S-2	Warehouse Storage	2126	1 PER 100		1 PER 100		1 PER 1000	1 SERVICE SINK
			21		21		3	1
Total Required			30		27		7	2
Total Provided			38	36	27	27	7	3

## ABBREVIATION

&	AND		
@	AT		
~	APPROXIMATELY		
+/-	PLUS/MINUS		
AED	AUTOMATED EXTERNAL DEFIBRILLATOR CABINET	PIR	POLYISOCYANURATE INSULATION BOARD
ACM	ALUMINUM COMPOSITE MATERIAL	PL	PLATE
AFF	ABOVE FINISHED FLOOR	PLAM	PLASTIC LAMINATE
AHU	AIR HANDLING UNIT	PR	PAIR
ALT.	ALTERNATE	PRELIM.	PRELIMINARY
ALUM.	ALUMINUM	PREP.	PREPARATION
ASTM	AMERICAN SOCIETY FOR TESTING AND MATERIALS	PTD.	PAINTED
		QTY.	QUANTITY
BLDG.	BUILDING	R.	RADIUS
BOD	BOTTOM OF DUCT	RD	ROOF DRAIN
		RO	ROUGH OPENING
CG	CORNER GUARD	REF.	REFERENCE
CFCI	CONTRACTOR FURNISHED CONTRACTOR INSTALLED	REINF.	REINFORCEMENT
CFM	CUBIC FEET PER MINUTE	REQD.	REQUIRED
CL	CENTER LINE	REV.	REVISION
CMU	CONCRETE MASONRY UNIT	RM.	ROOM
COL	COLUMN	RTU	ROOFTOP UNIT
CONC.	CONCRETE	SCHED.	SCHEDULE
CORR.	CORRIDOR	SD	SMOKE DETECTOR
CPT.	CARPET	SECT.	SECTION
CJ	CONTROL JOINT	SF	SQUARE FOOT/ SQUARE FEET
		SIM.	SIMILAR
DF	DRINKING FOUNTAIN	SIMACNA	SHEET METAL AND AIR CONDITIONING CONTRACTORS' NATIONAL ASSOCIATION
DIA.	DIAMETER	SQ.	SQUARE
DIM.	DIMENSION	SS	STAINLESS STEEL
DNL	DOWN (STAIRS OR RAMP)	STD.	STANDARD
DS	DOWNSPOUT	STOR.	STORAGE
		TBD	TO BE DETERMINED
EA.	EACH	TR.	TREAD (STAIR TREAD)
ELEV.	ELEVATOR	TYP.	TYPICAL
EQ.	EQUAL		
EXIST.	EXISTING	UL	UNDERWRITER'S LABORATORIES
EXT.	EXTERIOR	UNO	UNLESS NOTED OTHERWISE
		UP.	UP (STAIRS OR RAMP)
FEC	FIRE EXTINGUISHER CABINET	VERT.	VERTICAL
FEB	FIRE EXTINGUISHER (ON) BRACKET	VEST.	VESTIBULE
FFE	FINISH FLOOR ELEVATION	VIF	VERIFY IN FIELD
FD	FLOOR DRAIN	VTR	VENT THROUGH ROOF
FT.	FEET/FOOT	VWC	VINYL WALL COVERING
		W/	WITH
GC	GENERAL CONTRACTOR	W/O	WITHOUT
GFCI	GROUND FAULT CIRCUIT INTERRUPTER	WD.	WOOD
GA	GAUGE		
GSM	GALVANIZED SHEET METAL		
GYP. BD.	GYPSON BOARD		
HC	HANDICAPPED/ DISABLED/ IMPARED		
HM	HOLLOW METAL		
HORIZ.	HORIZONTAL		
IN	INCH		
INSUL.	INSULATION		
MO	MASONRY OPENING		
MANUF.	MANUFACTURER		
MAX.	MAXIMUM		
MIN.	MINIMUM		
MISC.	MISCELLANEOUS		
MPB	MAIN PANEL BOARD		
MR	MOISTURE RESISTANT		
MTD.	MOUNTED		
MTL.	METAL		
NIC	NOT IN CONTRACT		
NTS	NOT TO SCALE		
OC	ON CENTER		
OFCI	OWNER FURNISHED CONTRACTOR INSTALLED		
OFOI	OWNER FURNISHED OWNER INSTALLED		
OPP.	OPPOSITE		

### REVISIONS

PROJECT #: 26448.00

DATE: 02/03/2023

DRAWN BY: SB/SJ

DESIGNER: TMO

CHECKED BY: TMO



Pickering Firm, Inc.  
 Facility Design • Civil Engineering • Surveying • Transportation • Natural / Water Resources  
 6881 Poplar Avenue, Suite 200 Memphis, TN 38137  
 901.726.8800



NORTH LITTLE ROCK, ARKANSAS

SEAL:

SHEET NUMBER:

**G-001**

DESCRIPTION:  
 SYMBOLS, LEGENDS, AND  
 NOTES



**G. STATEMENT OF SPECIAL INSPECTIONS**

**1. GENERAL**  
THIS STATEMENT OF SPECIAL INSPECTIONS IS SUBMITTED IN ACCORDANCE WITH SECTION 1704 OF THE INTERNATIONAL BUILDING CODE (IBC). IT INCLUDES A SCHEDULE OF SPECIAL INSPECTIONS APPLICABLE TO THE PROJECT AND ADDITIONAL TESTING REQUIREMENTS FOR SEISMIC OR WIND RESISTANCE, IF APPLICABLE.

**2. SPECIAL INSPECTOR QUALIFICATIONS**  
**A.** THE SPECIAL INSPECTOR SHALL BE EMPLOYED BY THE OWNER OR AN AGENT OF THE OWNER, BUT NOT BY THE CONTRACTOR OR ANY OTHER PERSON RESPONSIBLE FOR THE WORK.  
**B.** PRIOR TO THE START OF CONSTRUCTION, THE SPECIAL INSPECTOR SHALL PROVIDE WRITTEN DOCUMENTATION TO THE BUILDING OFFICIAL DEMONSTRATING THE COMPETENCE AND RELEVANT EXPERIENCE OF TRAINING OF THE SPECIAL INSPECTORS WHO WILL PERFORM THE SPECIAL INSPECTIONS AND TESTS DURING CONSTRUCTION.

**3. ACCESS FOR SPECIAL INSPECTIONS**  
**A.** THE CONSTRUCTION OR WORK FOR WHICH THE SPECIAL INSPECTION OR TESTING IS REQUIRED SHALL REMAIN ACCESSIBLE AND EXPOSED FOR SPECIAL INSPECTION OR TESTING PURPOSES UNTIL COMPLETION OF THE REQUIRED SPECIAL INSPECTION

**4. REPORT REQUIREMENTS**  
**A.** THE SPECIAL INSPECTOR SHALL KEEP RECORDS OF SPECIAL INSPECTIONS AND TESTS. THE SPECIAL INSPECTOR SHALL SUBMIT REPORTS OF SPECIAL INSPECTIONS AND TESTS TO THE BUILDING OFFICIAL AND TO THE REGISTERED DESIGN PROFESSIONAL IN RESPONSIBLE CHARGE. REPORTS SHALL INDICATE THAT WORK INSPECTED OR TESTED WAS OR WAS NOT COMPLETED IN CONFORMANCE TO APPROVED CONSTRUCTION DOCUMENTS. DISCREPANCIES SHALL BE BROUGHT TO THE IMMEDIATE ATTENTION OF THE CONTRACTOR FOR CORRECTION. IF THEY ARE NOT CORRECTED, THE DISCREPANCIES SHALL BE BROUGHT TO THE ATTENTION OF THE BUILDING OFFICIAL AND THE REGISTERED DESIGN PROFESSIONAL IN RESPONSIBLE CHARGE PRIOR TO THE COMPLETION OF THAT PHASE OF WORK. A FINAL REPORT DOCUMENTING REQUIRED SPECIAL INSPECTIONS AND TESTS, AND CORRECTION OF ANY DISCREPANCIES NOTED IN THE INSPECTIONS OR TEST, SHALL BE SUBMITTED AT A POINT IN TIME AGREED UPON PRIOR TO THE START OF WORK BY THE OWNER OR THE OWNER'S AUTHORIZED AGENT TO THE BUILDING OFFICIAL.

**5. FABRICATED ITEMS**  
**A.** WHERE FABRICATION OF STRUCTURAL, LOAD-BEARING OR LATERAL LOAD-RESISTING MEMBERS OR ASSEMBLIES IS BEING CONSTRUCTED ON THE PREMISES OF A FABRICATOR'S SHOP, SPECIAL INSPECTIONS OF THE FABRICATED ITEMS SHALL BE PERFORMED DURING FABRICATION.

**6. INSPECTION OF STEEL CONSTRUCTION**  
**A. STRUCTURAL STEEL** - SPECIAL INSPECTION OF STRUCTURAL STEEL SHALL BE IN ACCORDANCE WITH THE QUALITY ASSURANCE INSPECTION REQUIREMENTS OF AISC 360.  
**B. STEEL CONSTRUCTION OTHER THAN STRUCTURAL STEEL** - SPECIAL INSPECTION FOR STEEL CONSTRUCTION OTHER THAN STRUCTURAL STEEL SHALL BE IN ACCORDANCE WITH IBC SECTION 1705.2 AND TABLE 1705.2.  
**a. WELDING** - WELDING INSPECTION AND WELDED INSPECTOR QUALIFICATION SHALL BE IN ACCORDANCE WITH IBC SECTION 1705.2.  
**b. COLD-FORMED STEEL** - WELDING INSPECTION AND WELDING INSPECTOR QUALIFICATION FOR COLD-FORMED STEEL FLOOR AND ROOF DECK SHALL BE IN ACCORDANCE WITH AWS D1.3  
**c. REINFORCING STEEL** - WELDING INSPECTION AND WELDING INSPECTOR QUALIFICATION FOR REINFORCING STEEL SHALL BE IN ACCORDANCE WITH AWS D1.4 AND ACI 318

**7. INSPECTION OF CONCRETE CONSTRUCTION**  
**A.** SPECIAL INSPECTIONS AND TESTS OF CONCRETE CONSTRUCTION SHALL BE PERFORMED IN ACCORDANCE WITH IBC SECTION 1705.3 AND TABLE 1705.3.

**8. INSPECTION OF MASONRY CONSTRUCTION**  
**A.** SPECIAL INSPECTIONS AND TESTS OF MASONRY CONSTRUCTION SHALL BE PERFORMED IN ACCORDANCE WITH THE QUALITY ASSURANCE PROGRAM REQUIREMENTS OF TMS 402 AND TMS 602.

**9. INSPECTION OF SOILS**  
**A.** SPECIAL INSPECTIONS AND TESTS OF EXISTING SITE SOIL CONDITIONS, FILL PLACEMENT, AND LOAD-BEARING REQUIREMENTS SHALL BE PERFORMED IN ACCORDANCE WITH IBC SECTION 1705.6 AND TABLE 1705.6. THE APPROVED GEOTECHNICAL REPORT AND THE CONSTRUCTION DOCUMENTS PREPARED BY THE REGISTERED DESIGN PROFESSIONALS SHALL BE USED TO DETERMINE COMPLIANCE.

**10. SPECIAL INSPECTIONS OF SEISMIC RESISTANCE**  
**A.** SPECIAL INSPECTIONS FOR SEISMIC RESISTANCE SHALL BE REQUIRED AS SPECIFIED IN IBC SECTION 1705.11.  
**B. STRUCTURAL STEEL**  
**i.** SPECIAL INSPECTION FOR STRUCTURAL STEEL SHALL BE IN ACCORDANCE WITH THE QUALITY ASSURANCE REQUIREMENTS OF AISC 341.  
**C. ARCHITECTURAL COMPONENTS**  
**iii.** PERIODIC SPECIAL INSPECTION IS REQUIRED FOR THE ERECTION AND FASTENING OF EXTERIOR CLADDING, INTERIOR AND EXTERIOR NONBEARING WALLS AND INTERIOR AND EXTERIOR VENEER IN STRUCTURES ASSIGNED TO SEISMIC DESIGN CATEGORY D, E, OR F.  
**D. MECHANICAL AND ELECTRICAL COMPONENTS**  
**i.** PERIODIC SPECIAL INSPECTION IS REQUIRED DURING THE ANCHORAGE OF ELECTRICAL EQUIPMENT FOR EMERGENCY AND STANDBY POWER SYSTEMS IN STRUCTURES ASSIGNED TO SEISMIC DESIGN CATEGORY C, D, E, OR F.  
**ii.** PERIODIC SPECIAL INSPECTION IS REQUIRED DURING THE ANCHORAGE OF OTHER ELECTRICAL EQUIPMENT IN STRUCTURES ASSIGNED TO SEISMIC DESIGN CATEGORY E OR F.  
**iii.** PERIODIC SPECIAL INSPECTION IS REQUIRED DURING THE INSTALLATION AND ANCHORAGE OF PIPING SYSTEMS DESIGNED TO CARRY HAZARDOUS MATERIALS AND THEIR ASSOCIATED MECHANICAL UNITS IN STRUCTURES ASSIGNED TO SEISMIC DESIGN CATEGORY C, D, E, OR F.  
**iv.** PERIODIC SPECIAL INSPECTION IS REQUIRED DURING THE INSTALLATION AND ANCHORAGE OF DUCTWORK DESIGNED TO CARRY HAZARDOUS MATERIALS IN STRUCTURES ASSIGNED TO SEISMIC DESIGN CATEGORY C, D, E, OR F.  
**v.** PERIODIC SPECIAL INSPECTION IS REQUIRED DURING THE INSTALLATION AND ANCHORAGE OF VIBRATION ISOLATION SYSTEMS IN STRUCTURES ASSIGNED TO SEISMIC DESIGN CATEGORY C, D, E, OR F WHERE THE APPROVED CONSTRUCTION DOCUMENTS REQUIRE A NOMINAL CLEARANCE OF 1/4" OR LESS BETWEEN THE EQUIPMENT SUPPORT FRAME AND RESTRAINT  
**vi.** INSTALLATION OF MECHANICAL AND ELECTRICAL EQUIPMENT, INCLUDING DUCT WORK, PIPING SYSTEMS AND THEIR STRUCTURAL SUPPORTS, WHERE AUTOMATIC SPRINKLER SYSTEMS ARE INSTALLED IN STRUCTURES ASSIGNED TO SEISMIC DESIGN CATEGORY C, D, E, OR F TO VERIFY ONE OF THE FOLLOWING:  
**E. STORAGE RACKS**  
**i.** PERIODIC SPECIAL INSPECTION IS REQUIRED DURING THE ANCHORAGE OF STORAGE RACKS 8 FEET OR GREATER IN HEIGHT IN STRUCTURES ASSIGNED TO SEISMIC DESIGN CATEGORY D, E, OR F.

**11. TESTING AND QUALIFICATION FOR SEISMIC RESISTANCE**  
**A.** THE TESTING AND QUALIFICATION FOR SEISMIC RESISTANCE SHALL BE REQUIRED AS SPECIFIED WITHIN IBC SECTION 1705.12.  
**B. CONCRETE REINFORCEMENT**  
**i.** WHERE REINFORCEMENT COMPLYING WITH ASTM A 615 IS USED TO RESIST EARTHQUAKE-INDUCED FLEXURAL AND AXIAL FORCES IN SPECIAL MOMENT FRAMES, SPECIAL STRUCTURAL WALLS AND COUPLING BEAMS CONNECTING SPECIAL STRUCTURAL WALLS, IN STRUCTURES ASSIGNED TO SEISMIC DESIGN CATEGORY B, C, D, E, OR F, THE REINFORCEMENT SHALL COMPLY WITH SECTION 21.1.5.2 OF ACI 318. CERTIFIED MILL TEST REPORTS SHALL BE PROVIDED FOR EACH SHIPMENT OF SUCH REINFORCEMENT. WHERE REINFORCEMENT COMPLYING WITH ASTM A 615 IS TO BE WELDED, CHEMICAL TESTS SHALL BE PERFORMED TO DETERMINE WELDABILITY IN ACCORDANCE WITH SECTION 3.5.2 OF ACI 318.

**B. STRUCTURAL STEEL**  
**i.** TESTING FOR STRUCTURAL STEEL SHALL BE IN ACCORDANCE WITH THE QUALITY ASSURANCE REQUIREMENTS OF AISC 341.

REQUIRED VERIFICATION AND INSPECTION OF STEEL CONSTRUCTION OTHER THAN STRUCTURAL STEEL TABLE 1705.2.2				
VERIFICATION AND INSPECTION	CONTINUOUS INSPECTION	PERIODIC INSPECTION	REFERENCED STANDARD	REQ'D
<b>1. MATERIAL VERIFICATION OF COLD-FORMED STEEL DECK:</b>				
<b>A. IDENTIFICATION OF MARKINGS TO CONFORM TO ASTM STANDARDS SPECIFIED IN THE APPROVED CONSTRUCTION DOCUMENTS.</b>	---	X	APPLICABLE ASTM MATERIAL STANDARDS	■
<b>B. MANUFACTURER'S CERTIFIED TEST REPORTS.</b>				
<b>2. INSPECTION OF WELDING:</b>				
<b>A. COLD-FORMED STEEL DECK:</b>				
<b>1. FLOOR AND ROOF DECK WELDS</b>	---	X	AWS D1.3	
<b>B. REINFORCING STEEL:</b>				
<b>1. VERIFICATION OF WELDABILITY OF REINFORCING STEEL OTHER THAN ASTM A706</b>	---	X	AWS D1.4, ACI 318: SECTION 3.5.2	■
<b>2. REINFORCING STEEL RESISTING FLEXURAL AND AXIAL FORCES IN INTERMEDIATE AND SPECIAL MOMENT FRAMES, AND BOUNDARY ELEMENTS OF SPECIAL STRUCTURAL WALLS OF CONCRETE AND SHEAR REINFORCEMENT</b>	X	---		
<b>3. SHEAR REINFORCEMENT</b>	X	---		
<b>4. OTHER REINFORCING STEEL</b>	---	X		

REQUIRED SPECIAL INSPECTIONS AND TESTS OF CONCRETE CONSTRUCTION TABLE 1705.3					
VERIFICATION AND INSPECTION	CONTINUOUS INSPECTION	PERIODIC INSPECTION	REFERENCED STANDARD	IBC REFERENCE	REQ'D
<b>1. INSPECTION OF REINFORCING STEEL, INCLUDING PRESTRESSING TENDONS, AND PLACEMENT.</b>	---	X	ACI 318: 3.5, 7.1-7.7	1910.4	■
<b>2. INSPECTION OF REINFORCING BAR STEEL WELDING IN ACCORDANCE WITH TABLE 1705.2.2, ITEM 2b</b>	---	---	AWS D1.4 ACI 318: 3.5.2	---	■
<b>3. INSPECTION OF ANCHORS CAST IN CONCRETE WHERE ALLOWABLE LOADS HAVE BEEN INCREASED OR WHERE STRENGTH DESIGN IS USED.</b>	---	X	ACI 318: 8.1.3, 21.2.8	1908.5, 1909.1	■
<b>4. INSPECTION OF ANCHORS POST-INSTALLED IN HARDENED CONCRETE.</b>	---	X	ACI 318: 3.8.6, 8.1.3, 21.2.8	1909.1	■
<b>5. VERIFYING USE OF REQUIRED MIX DESIGN.</b>	---	X	ACI 318: CH 4, 5.2-5.4	1904.2, 1910.2, 1910.3	■
<b>6. AT THE TIME FRESH CONCRETE IS SAMPLED TO FABRICATE SPECIMENS FOR STRENGTH TESTS, PERFORM SLUMP AND AIR CONTENT, AND DETERMINE THE TEMPERATURE OF THE CONCRETE.</b>	X	---	ASTM C 172, ASTM C 31 ACI 318: 5.6, 5.8	1910.10	■
<b>7. INSPECTION OF CONCRETE AND SHOTCRETE PLACEMENT FOR PROPER APPLICATION TECHNIQUES.</b>	X	---	ACI 318: 5.9, 5.10	1910.6, 1910.7, 1910.8	■
<b>8. INSPECTION FOR MAINTENANCE OF SPECIFIED CURING TEMPERATURE AND TECHNIQUES.</b>	---	X	ACI 318: 5.11-5.13	1910.9	■
<b>9. INSPECTION OF PRESTRESSED CONCRETE FOR:</b>					
<b>A. APPLICATION OF PRESTRESSING FORCES.</b>	X	---	ACI 318: 18.20, 18.18.4	---	□
<b>B. GROUTING OF BONDED PRESTRESSING TENDONS IN THE FORCE-RESISTING SYSTEM.</b>	X	---			□
<b>10. ERECTION OF PRECAST CONCRETE MEMBERS.</b>	---	X	ACI 318: CH 16	---	■
<b>11. VERIFICATION OF IN-SITU CONCRETE STRENGTH PRIOR TO STRESSING OF TENDONS IN POST-TENSIONED CONCRETE AND PRIOR TO REMOVAL OF SHORES AND FORMS FROM BEAMS AND STRUCTURAL SLABS.</b>	---	X	ACI 318: 6.2	---	□
<b>12. INSPECT FORMWORK FOR SHAPE, LOCATION AND DIMENSIONS OF THE CONCRETE MEMBER BEING FORMED.</b>	---	X	ACI 318: 6.1.1	---	■

REQUIRED VERIFICATION AND INSPECTION OF SOILS TABLE 1705.6			
VERIFICATION AND INSPECTION	CONTINUOUS INSPECTION	PERIODIC INSPECTION	REQ'D
<b>1. VERIFY MATERIALS BELOW SHALLOW FOUNDATIONS ARE ADEQUATE TO ACHIEVE THE DESIGN BEARING CAPACITY.</b>	---	X	■
<b>2. VERIFY EXCAVATIONS ARE EXTENDED TO PROPER DEPTH AND HAVE REACHED PROPER MATERIAL.</b>	---	X	■
<b>3. PERFORM CLASSIFICATION AND TESTING OF COMPACTED FILL MATERIALS.</b>	---	X	■
<b>4. VERIFY USE OF PROPER MATERIALS, DENSITIES, AND LIFT THICKNESSES DURING PLACEMENT AND COMPACTION OF COMPACTED FILL.</b>	X	---	■
<b>5. PRIOR TO PLACEMENT OF COMPACTED FILL, OBSERVE SUBGRADE AND VERIFY THAT SITE HAS BEEN PREPARED PROPERLY.</b>	---	X	■

REVISIONS

PROJECT #: 26448.00  
DATE: 02/03/2023  
DRAWN BY: HT  
DESIGNER: HT / YS  
CHECKED BY: YS



NORTH LITTLE ROCK, ARKANSAS

SEAL:

SHEET NUMBER:

**S-002**

DESCRIPTION:  
STRUCTURAL NOTES

**FOUNDATION NOTES - AREAS A - J**

- ALL SPREAD AND CONTINUOUS FOOTINGS BELOW ALL PERIMETER WALLS AND ALL TILT-UP PANELS HAVE BEEN DESIGNED FOR AN ALLOWABLE SOIL BEARING CAPACITY OF 4,500 PSF. ALL FOOTINGS BELOW INTERIOR COLUMNS HAVE BEEN DESIGNED FOR AN ALLOWABLE SOIL BEARING CAPACITY OF 2,500 PSF. THESE CAPACITIES ARE BASED ON SOIL IMPROVEMENT BY MEANS OF RAMMED AGGREGATE PIERS. TOTAL LOAD AT CONTINUOUS FOOTINGS BELOW WALLS IS 8.0 KLF. TOTAL LOAD AT SPREAD FOOTINGS BELOW WALLS IS 100 KIPS. TOTAL LOAD AT SPREAD FOOTINGS BELOW STEEL COLUMNS IS 115 KIPS.  
  
THE FOOTING CAPACITIES LISTED ABOVE TO BE VERIFIED WITH GEOTECHNICAL REPORT BY PSI AND RAMMED AGGREGATE PIER CONTRACTOR. ALLOWABLE BEARING CAPACITY TO BE VERIFIED IN FIELD BY SOILS ENGINEER.
- REFER TO PLAN FOR FLOOR CONSTRUCTION.
- ELEVATIONS ARE BASED ON EL. 100'-0" = FFE PER CIVIL DRAWINGS.
- TOP OF FOOTING ELEVATION IS AS SHOWN ON PLAN. ADJUST FOOTING ELEVATIONS BASED ON GRADING PLAN.
- EXCAVATIONS ARE ASSUMED TO BE LAID BACK TO A 1.5H TO 1.0V SLOPE. IF REQUIRED, SHEETING OR SLOPING TO BE INSTALLED TO MAINTAIN THE 2 TO 1 SLOPE. KEEP EXCAVATIONS FREE OF WATER.

- REFER TO HVAC, PLUMBING, & ARCHITECTURAL DRAWINGS FOR FLOOR SLOPES, DEPRESSIONS, HOUSEKEEPING PADS, ETC. VERIFY INFORMATION PRIOR TO PLACING CONCRETE.
- REF SHEET S-001 FOR STRUCTURAL NOTES.
- COORDINATE DIMENSIONS WITH THE ARCHITECTURAL DRAWINGS.
- FOOTINGS SHALL BE CENTERED ON WALLS AND COLUMNS, UNO.

- REF DETAIL 6A / S-501 FOR FOOTING NOTATION.
- REF DETAIL 2E / S-501 FOR CONTINUOUS FOOTING CONSTRUCTION JOINT REINFORCEMENT.
- REF DETAIL 1E / S-501 FOR FOOTING CORNER REINFORCEMENT.

FOOTING SCHEDULE		
MARK	SIZE	REINFORCEMENT
W36	CONT 3'-0"x16" THICK	4#5 CONT BOT WITH #5 CROSSBARS AT 14" OC BOT
W48	CONT 4'-0"x16" THICK	6#5 CONT T&B WITH #5 CROSSBARS AT 14" OC T&B
F5	5'-0"x5'-0"x18" THICK	6#6 EW BOT
F7	7'-0"x7'-0"x18" THICK	7#6 EW BOT
F7*	7'-0"x7'-0"x18" THICK	7#6 EW T&B
F8	8'-0"x8'-0"x20" THICK	8#6 EW BOT
F9	9'-0"x9'-0"x30" THICK	14#8 EW T&B
F12	12'-0"x12'-0"x30" THICK	18#8 EW T&B

REINFORCING BARS ARE EQUALLY SPACED UNO.

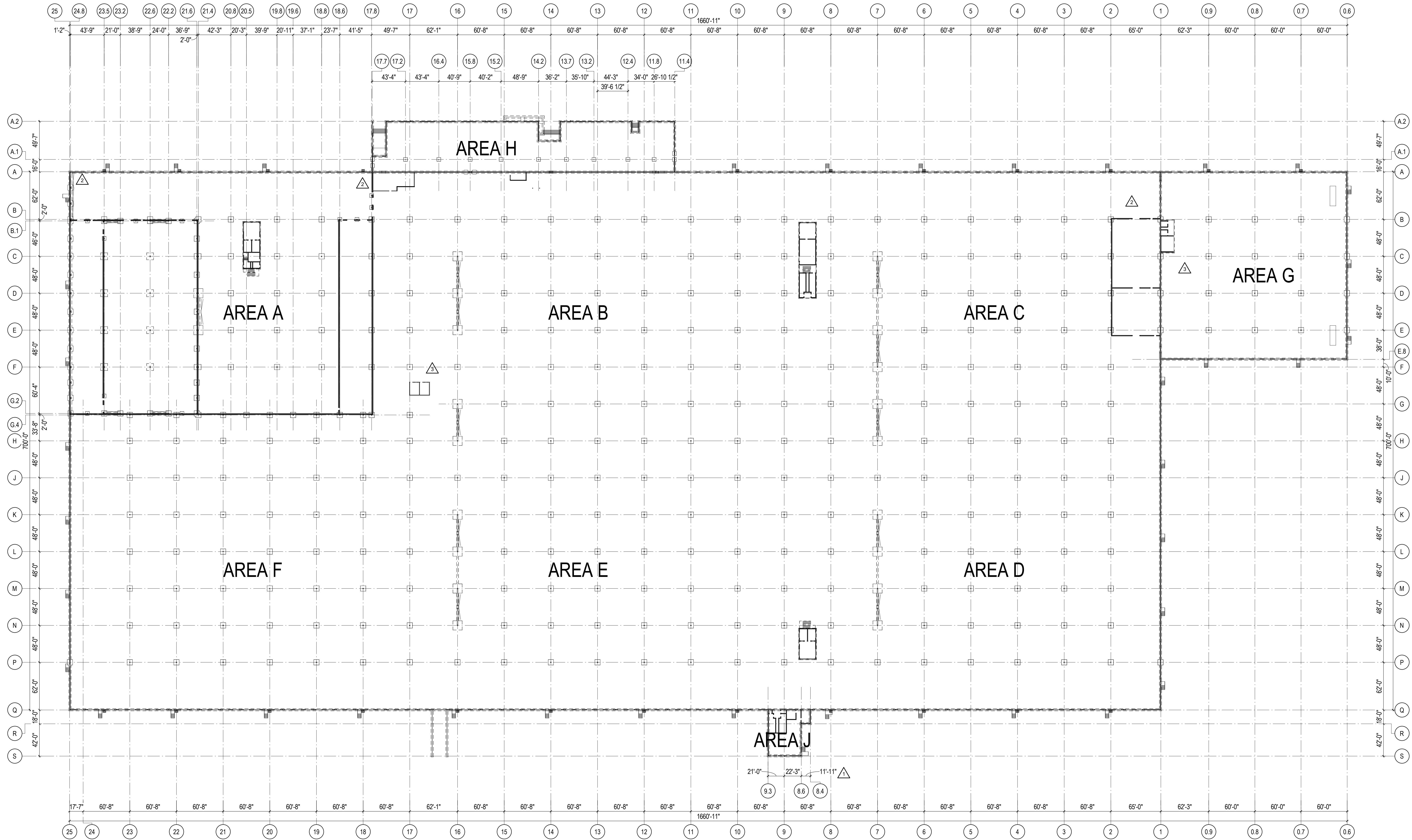

**1A OVERALL FOUNDATION PLAN**  
1" = 50'-0"

**REVISIONS**

NO.	DATE	DESCRIPTION
1	03/17/2023	ASI-01
2	05/26/2023	ASI-03
3	08/04/2023	ASI-03R

PROJECT #: 26448.00  
DATE: 02/03/2023  
DRAWN BY: HT  
DESIGNER: HT / YS  
CHECKED BY: YS



NORTH LITTLE ROCK, ARKANSAS

SEAL:  
SHEET NUMBER:

**S-130**

DESCRIPTION:  
OVERALL FOUNDATION PLAN

C:\Users\hntetate\Documents\26448 - PROJECT FIRE\_cen\title\_hntetate.dwg 11/11/2023 1:28:30 PM

REVISIONS

1	03/17/2023	ASI-01
2	05/26/2023	ASI-03
3	08/04/2023	ASI-03R
4	11/01/2023	ASI-05R

PROJECT #: 26448.00  
 DATE: 02/03/2023  
 DRAWN BY: HT  
 DESIGNER: HT / YS  
 CHECKED BY: YS



NORTH LITTLE ROCK, ARKANSAS

SEAL:

SHEET NUMBER:

**S-130A**

DESCRIPTION:  
 FOUNDATION PLAN - AREA A

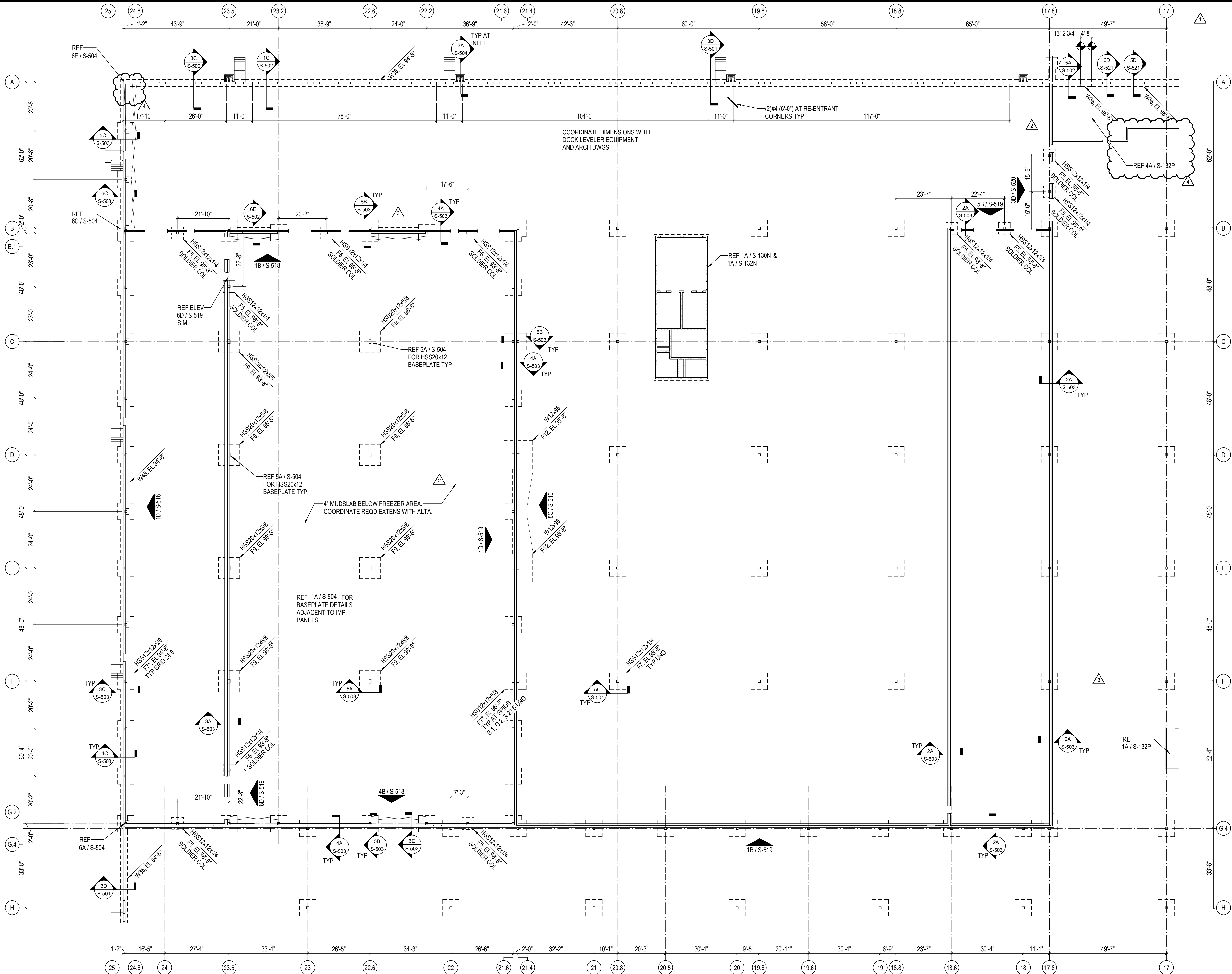

REF SHEET S-130 FOR  
 FOUNDATION NOTES AND  
 FOOTING SCHEDULE

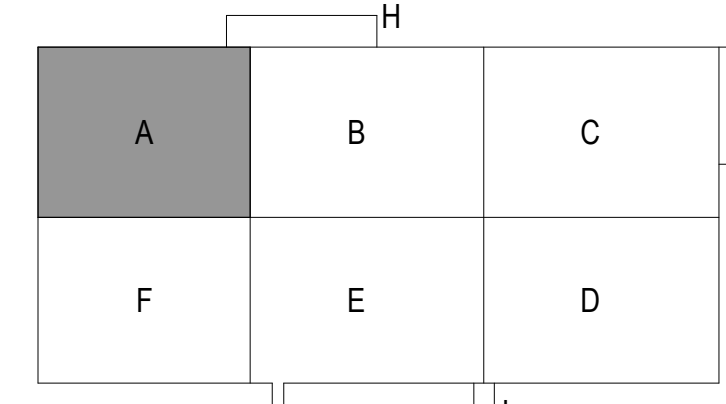

1A FOUNDATION PLAN - AREA A  
 1/16" = 1'-0"

C:\Users\htruethe\Documents\26448 - PROJECT FIRE\_centrifile\_htruethe.dwg 11/1/2023 1:28:34 PM

REVISIONS

1	03/17/2023	ASI-01
2	08/04/2023	ASI-03R
3	09/27/2023	ASI-05
4	11/01/2023	ASI-05R

PROJECT #: 26448.00  
 DATE: 02/03/2023  
 DRAWN BY: HT  
 DESIGNER: HT / YS  
 CHECKED BY: HT



**DOLLAR GENERAL**

NORTH LITTLE ROCK, ARKANSAS

SEAL:

SHEET NUMBER:

**S-130B**

DESCRIPTION:  
 FOUNDATION PLAN - AREA B

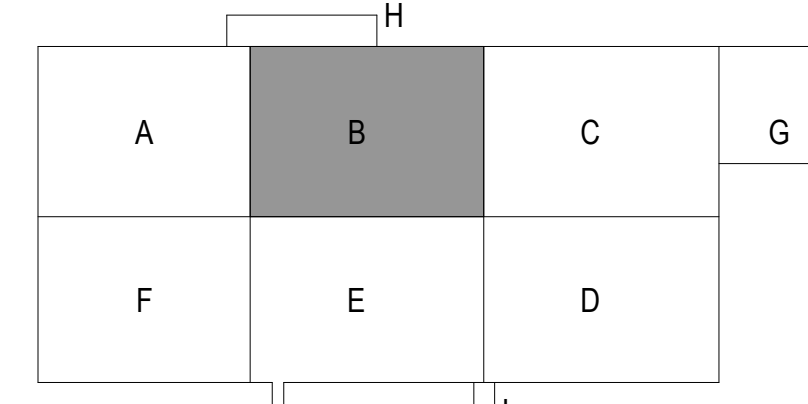
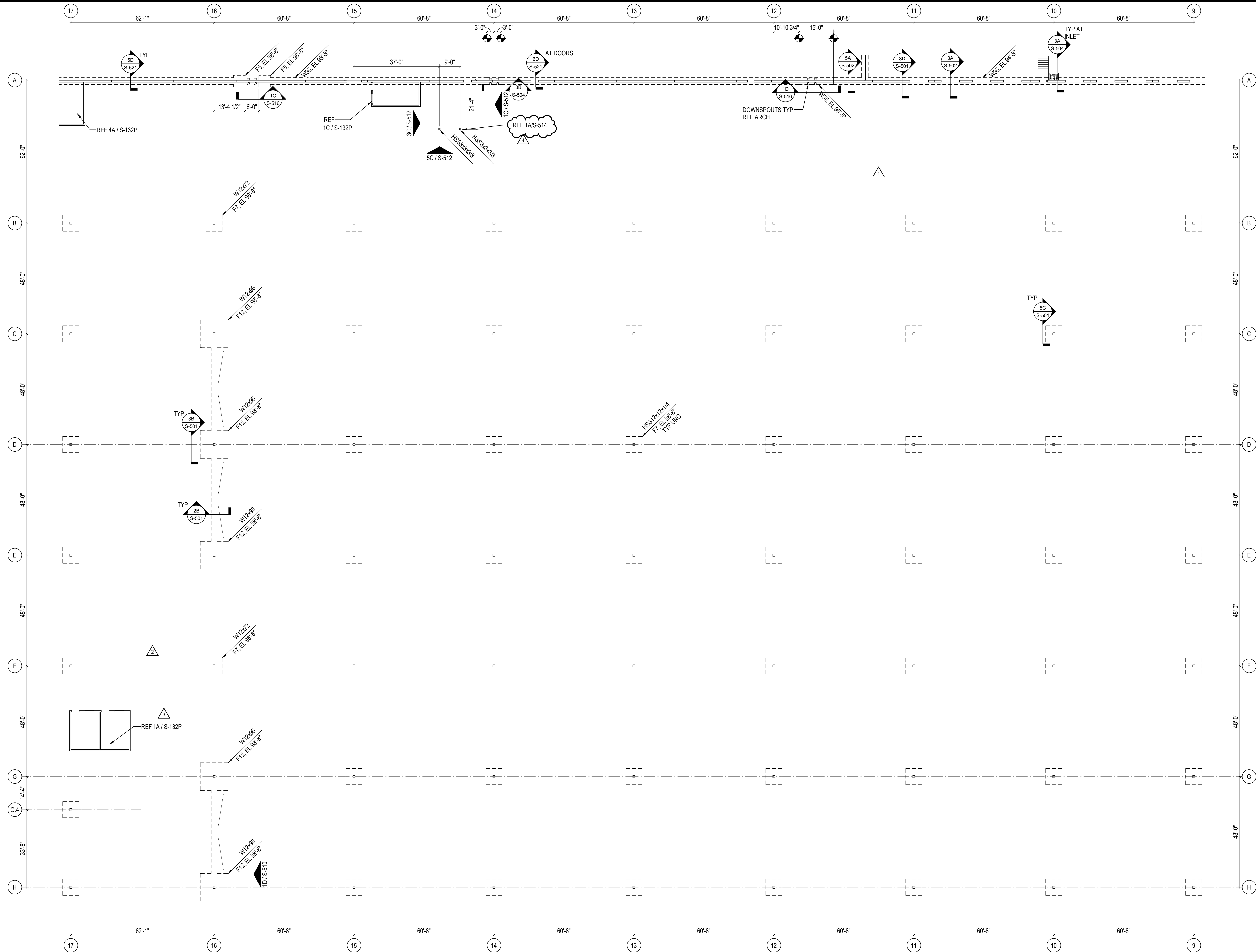

**1A** FOUNDATION PLAN - AREA B  
 1/16" = 1'-0"

C:\Users\hntel\Documents\26448 - PROJECT\FIRE\_centrifile\_hntel.dwg 11/1/2023 1:28:38 PM

REVISIONS

1	03/17/2023	ASI-01
2	05/26/2023	ASI-03
3	08/04/2023	ASI-03R
4	09/27/2023	ASI-05

PROJECT #: 26448.00  
 DATE: 02/03/2023  
 DRAWN BY: HT  
 DESIGNER: HT / YS  
 CHECKED BY: YS



NORTH LITTLE ROCK, ARKANSAS

SEAL:

SHEET NUMBER:

**S-130C**

DESCRIPTION:  
 FOUNDATION PLAN - AREA C

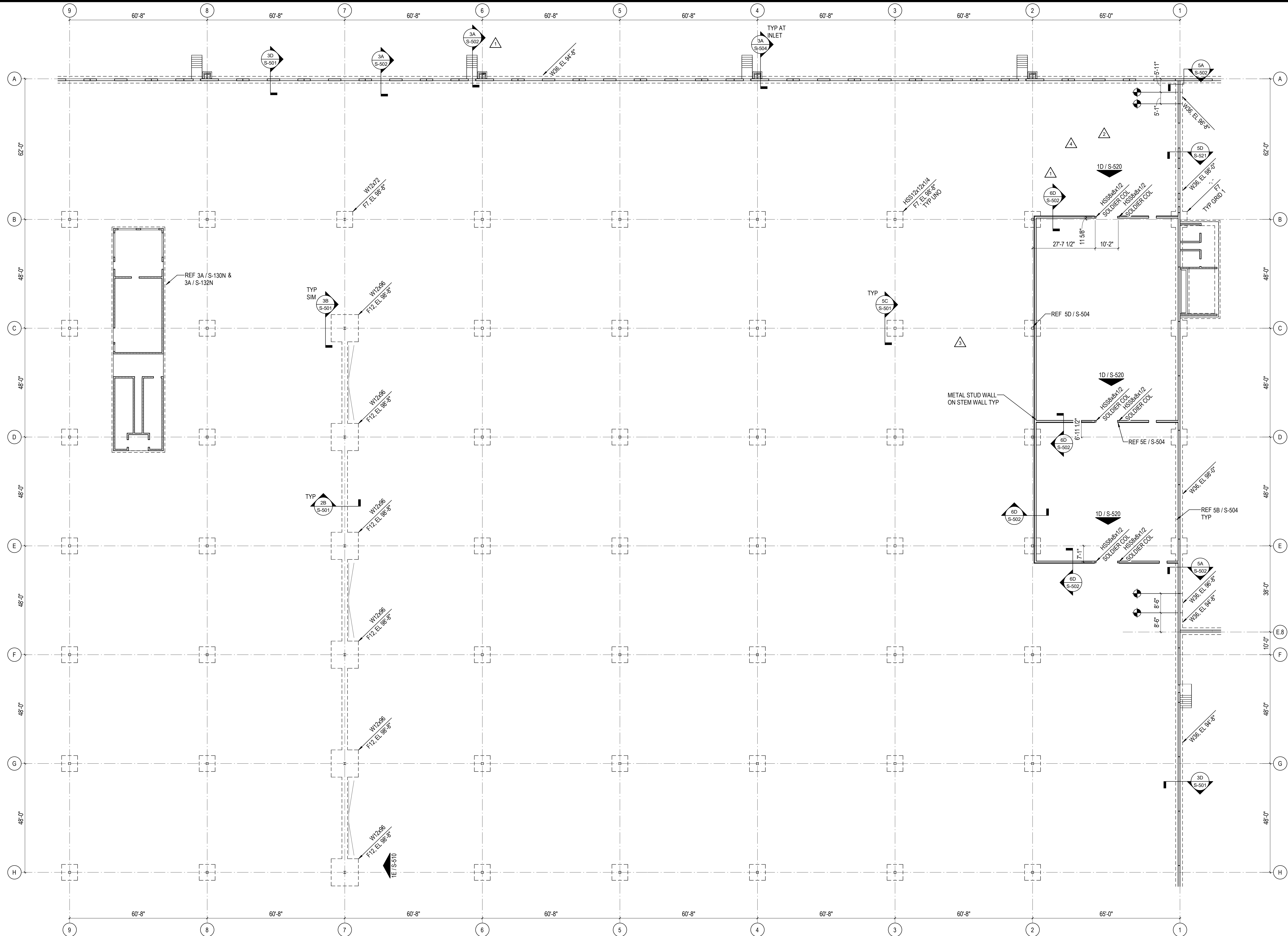

REF SHEET S-130 FOR FOUNDATION NOTES AND FOOTING SCHEDULE

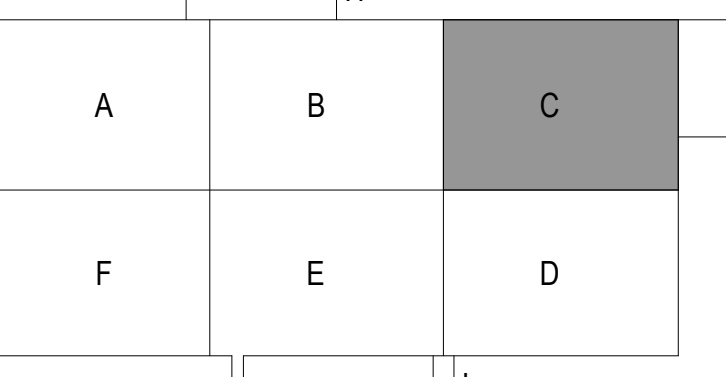

**1A** FOUNDATION PLAN - AREA C  
 1/16" = 1'-0"

C:\Users\hnt\OneDrive\Documents\26448 - PROJECT\FIRE\_centralfire\_hnt\area.c

11/1/2023 1:28:42 PM



REVISIONS

03/17/2023	ASH-01

PROJECT #: 26448.00  
 DATE: 02/03/2023  
 DRAWN BY: HT  
 DESIGNER: HT / YS  
 CHECKED BY: YS



**DOLLAR GENERAL**  
 NORTH LITTLE ROCK, ARKANSAS

SEAL:

SHEET NUMBER:

**S-130D**

DESCRIPTION:  
 FOUNDATION PLAN - AREA D

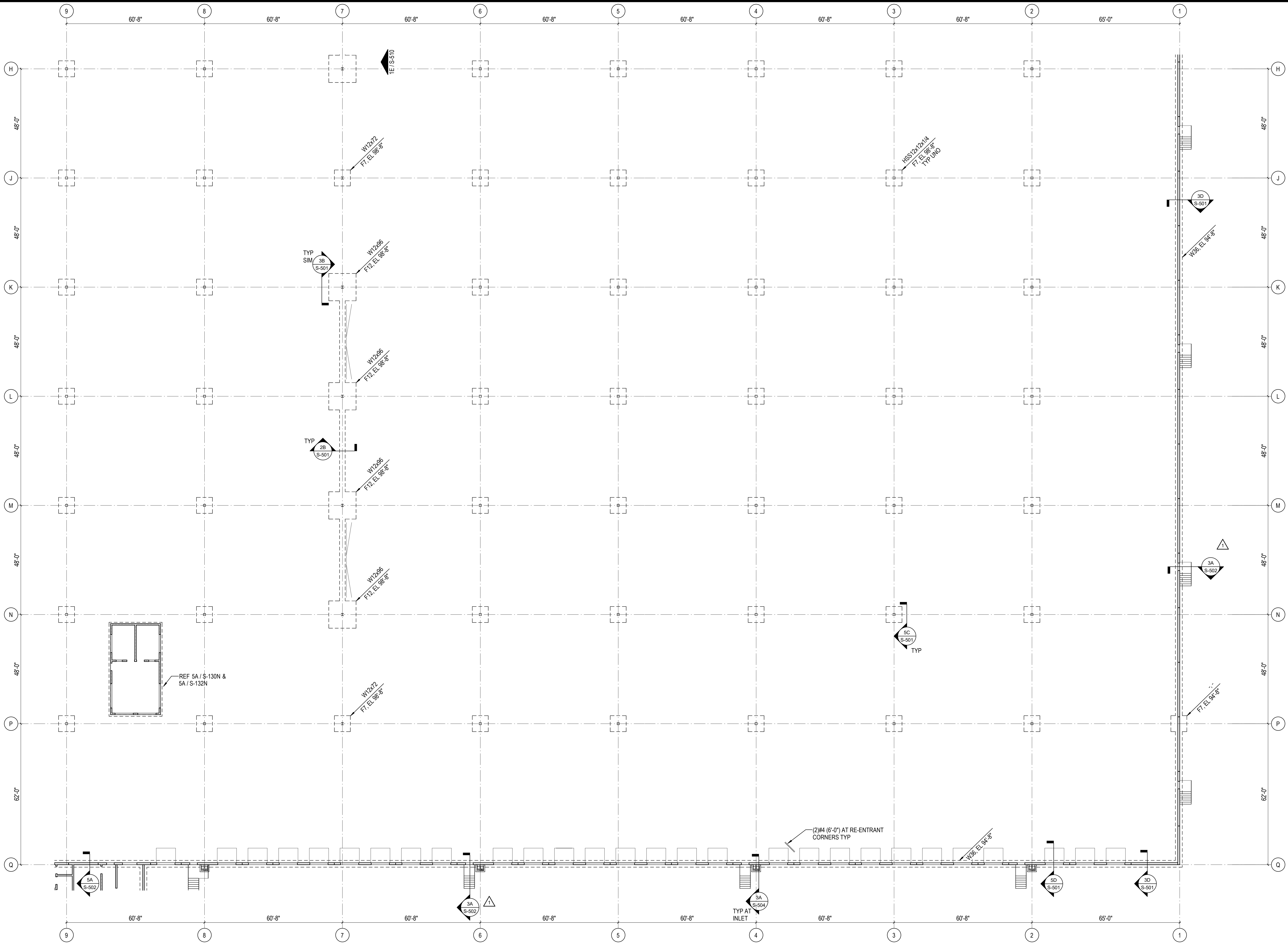

**1A** FOUNDATION PLAN - AREA D  
 1/16" = 1'-0"

REF SHEET S-130 FOR  
 FOUNDATION NOTES AND  
 FOOTING SCHEDULE

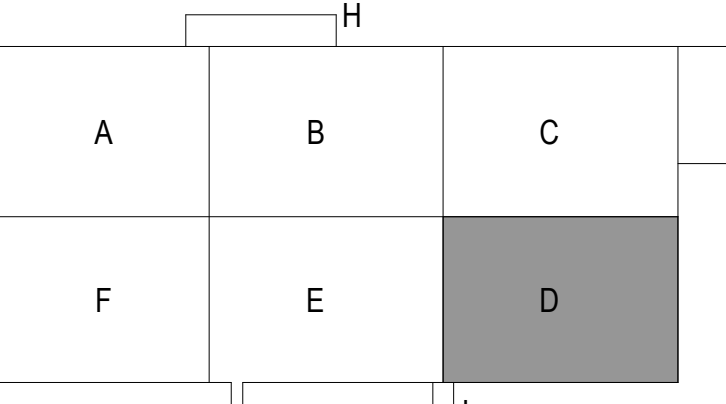

C:\Users\hlnet\Desktop\26448 - PROJECT\FIRE\_centrifile\_hlnet.dwg 11/1/2023 1:28:45 PM

REVISIONS	
1	03/17/2023 ASL-01

PROJECT #: 26448.00  
 DATE: 02/03/2023  
 DRAWN BY: HT  
 DESIGNER: HT / YS  
 CHECKED BY: YS

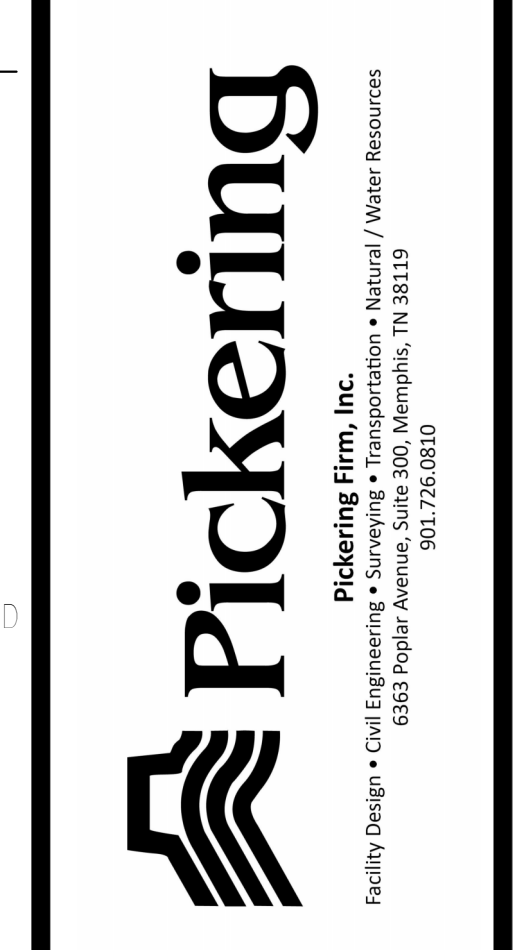

SEAL:  
 SHEET NUMBER:

**S-130E**

DESCRIPTION:  
 FOUNDATION PLAN - AREA E

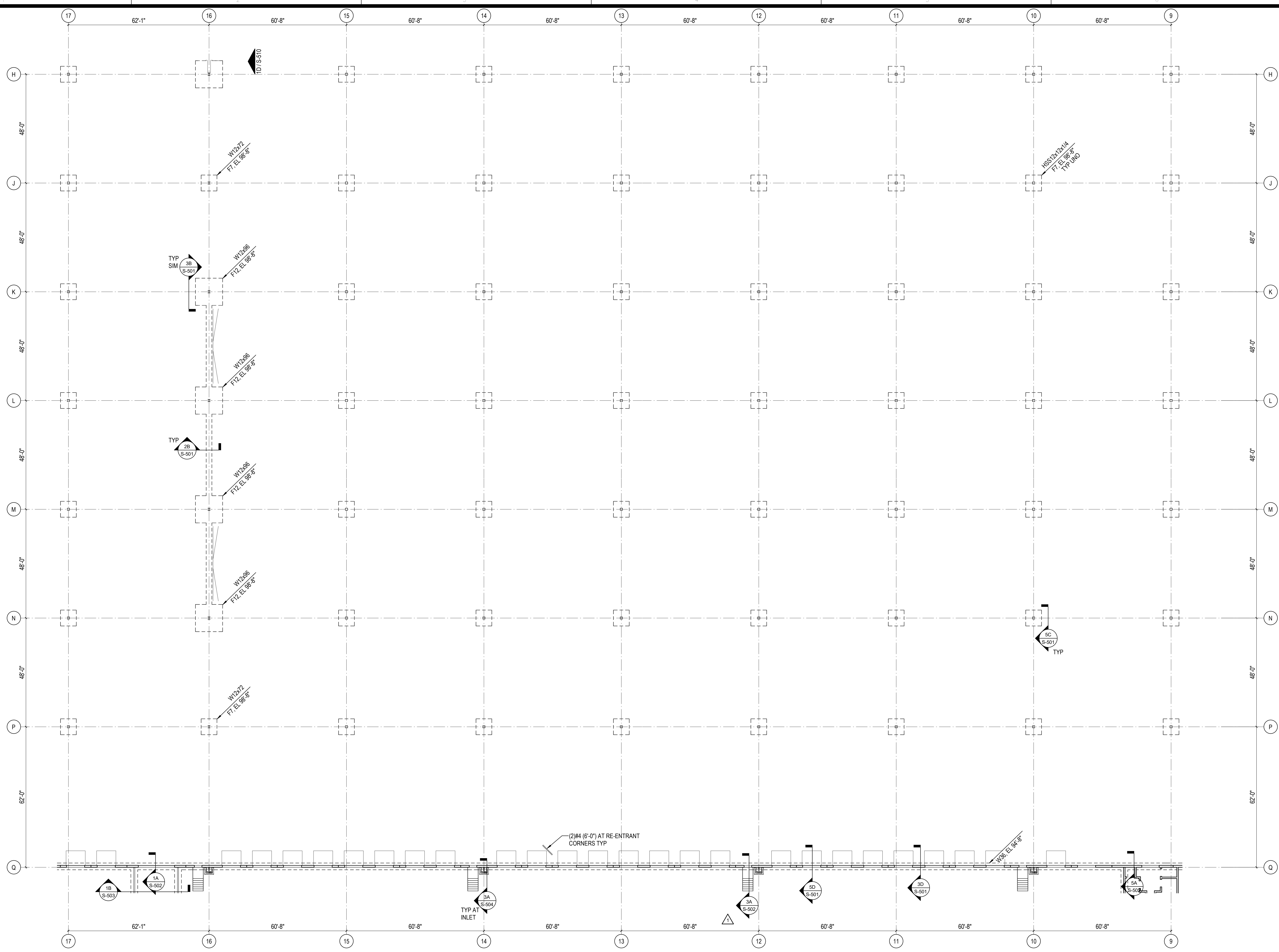

REF SHEET S-130 FOR  
 FOUNDATION NOTES AND  
 FOOTING SCHEDULE

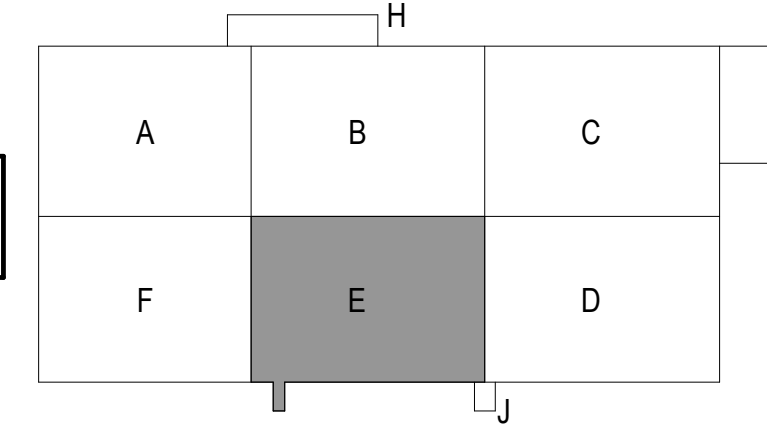

**1A FOUNDATION PLAN - AREA E**  
 1/16" = 1'-0"

C:\Users\hlnet\Documents\26448 - PROJECT\FIRE\_centrifile\_hlnet.dwg 11/1/2023 1:28:48 PM

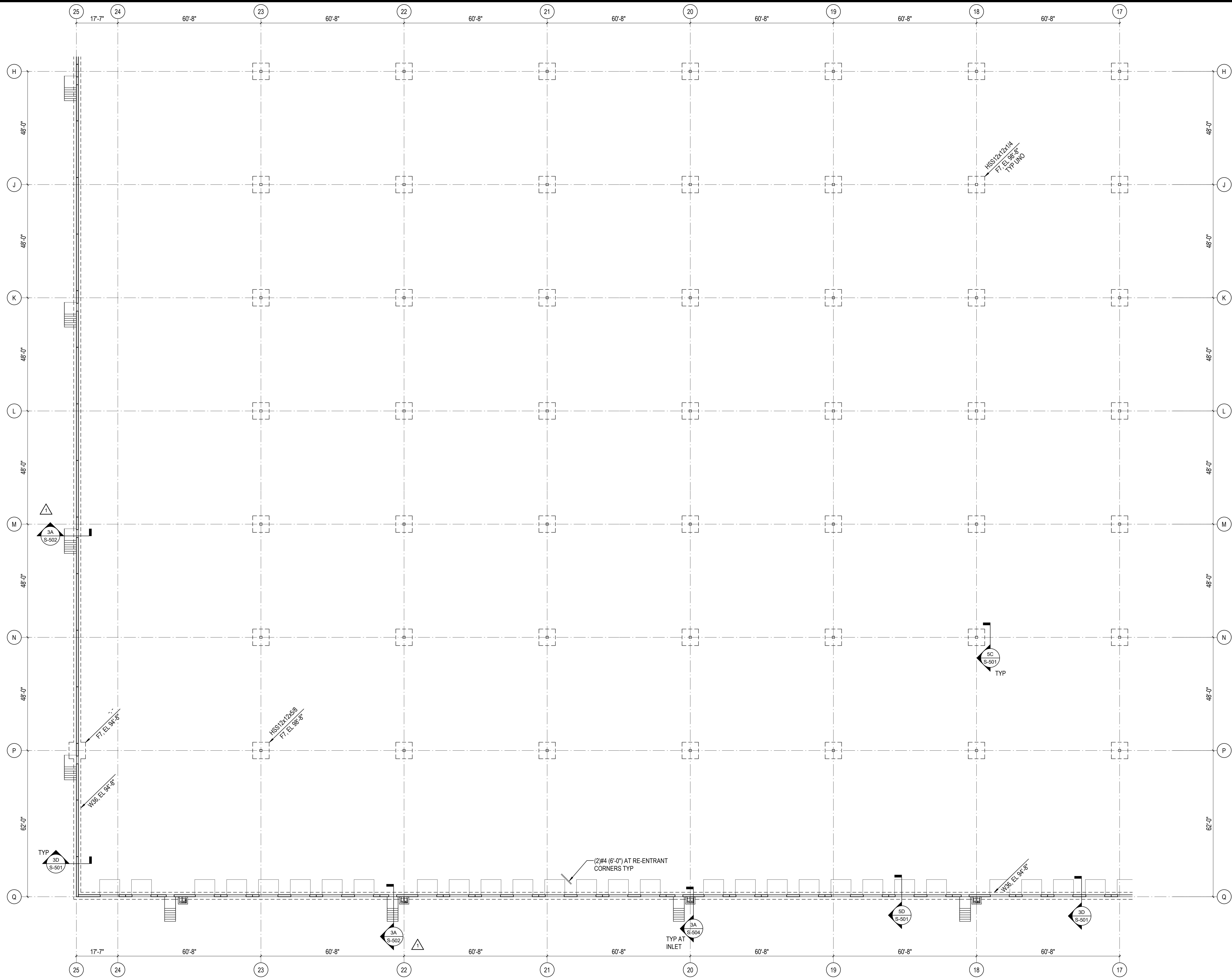

REVISIONS	
▲	03/17/2023 ASH-01
▲	
▲	
▲	
▲	
▲	
▲	
▲	
▲	
▲	

PROJECT #: 26448.00  
 DATE: 02/03/2023  
 DRAWN BY: HT  
 DESIGNER: HT / YS  
 CHECKED BY: YS



SEAL:

SHEET NUMBER:

**S-130F**

DESCRIPTION:  
 FOUNDATION PLAN - AREA F

1A FOUNDATION PLAN - AREA F  
 1/16" = 1'-0"

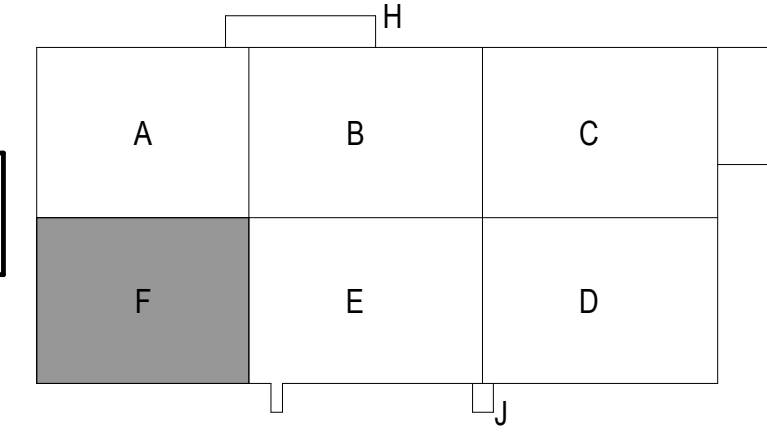

REF SHEET S-130 FOR  
 FOUNDATION NOTES AND  
 FOOTING SCHEDULE

C:\Users\hlnetel\Documents\26448 - PROJECT\FIRE\_centrafile\_hlnetel.d

11/1/2023 1:28:52 PM

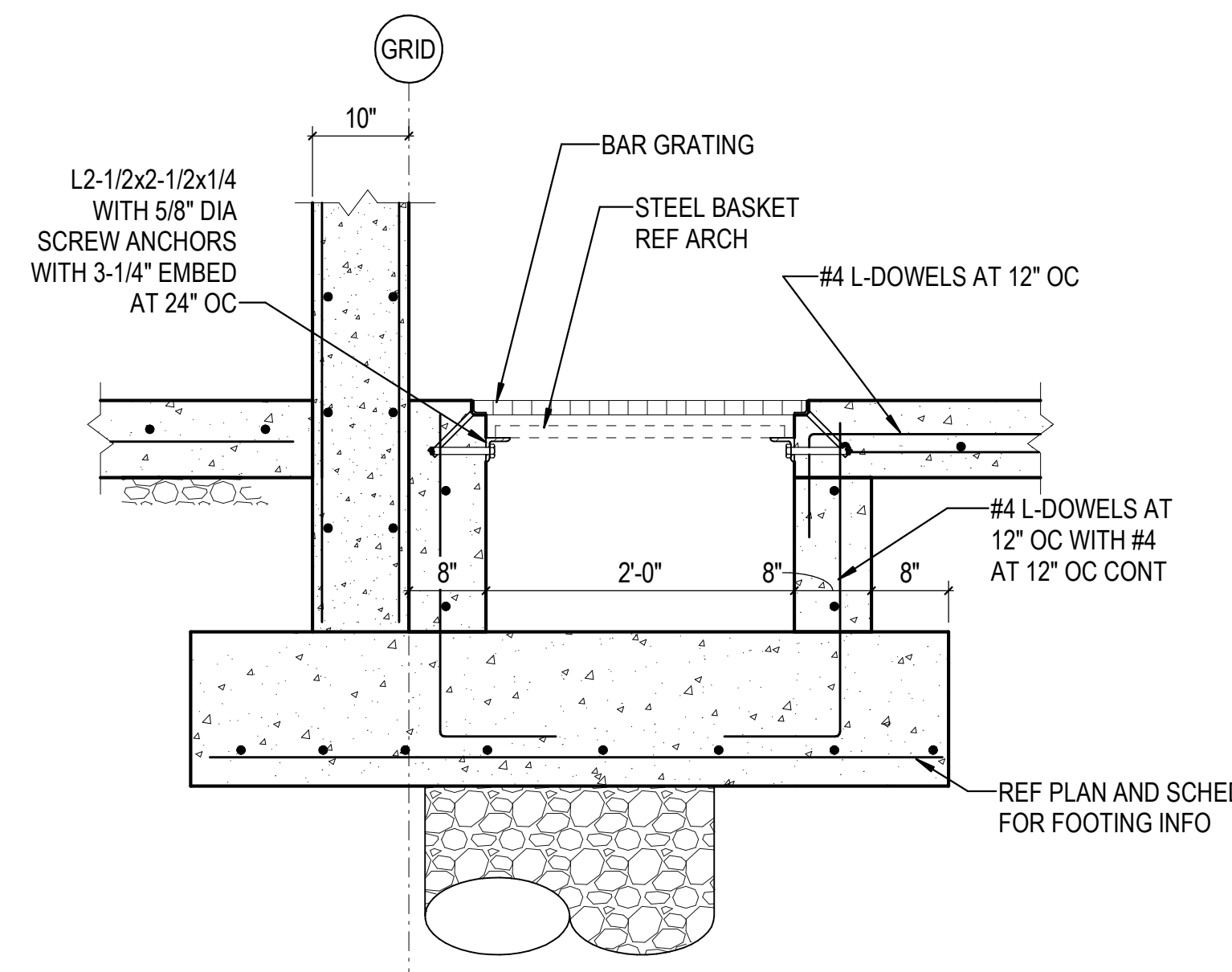

**1D FOUNDATION DETAIL**  
3/4" = 1'-0"

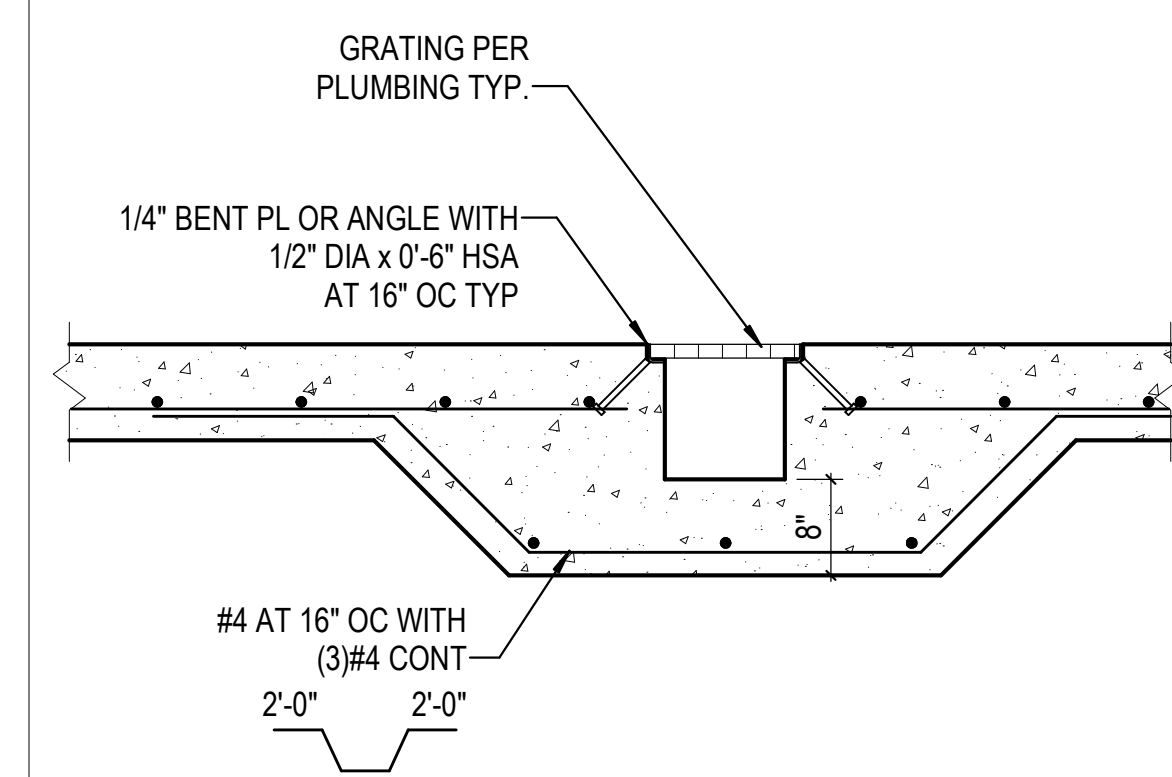

**4E TRENCH DETAIL**  
3/4" = 1'-0"

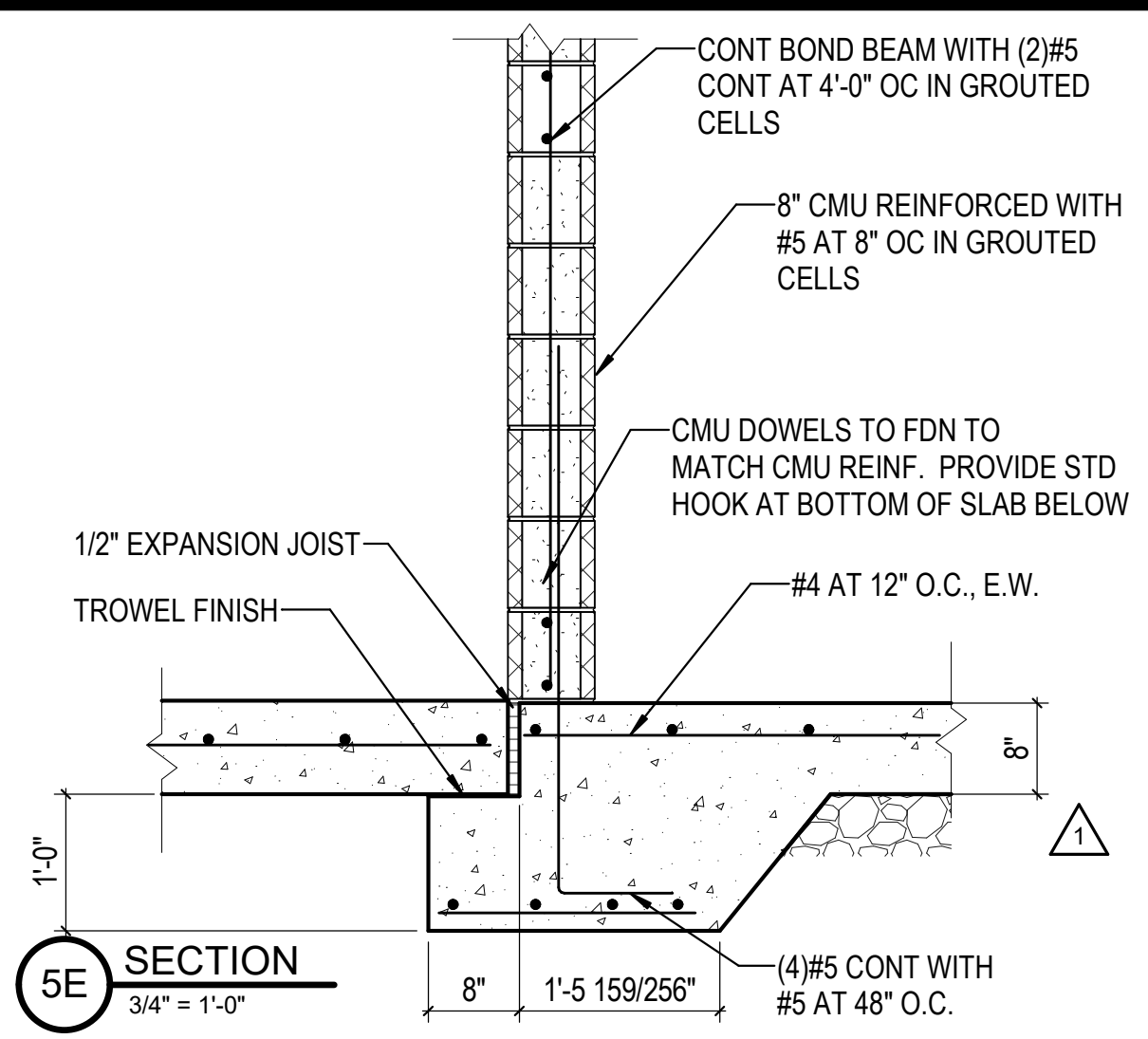

**5E SECTION**  
3/4" = 1'-0"

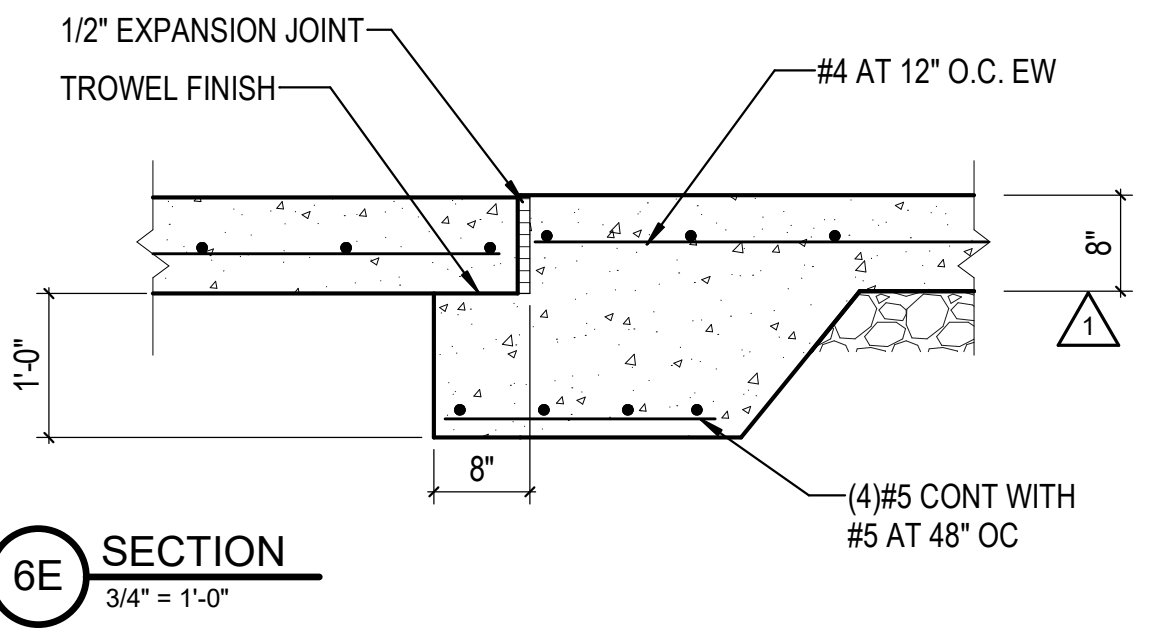

**6E SECTION**  
3/4" = 1'-0"

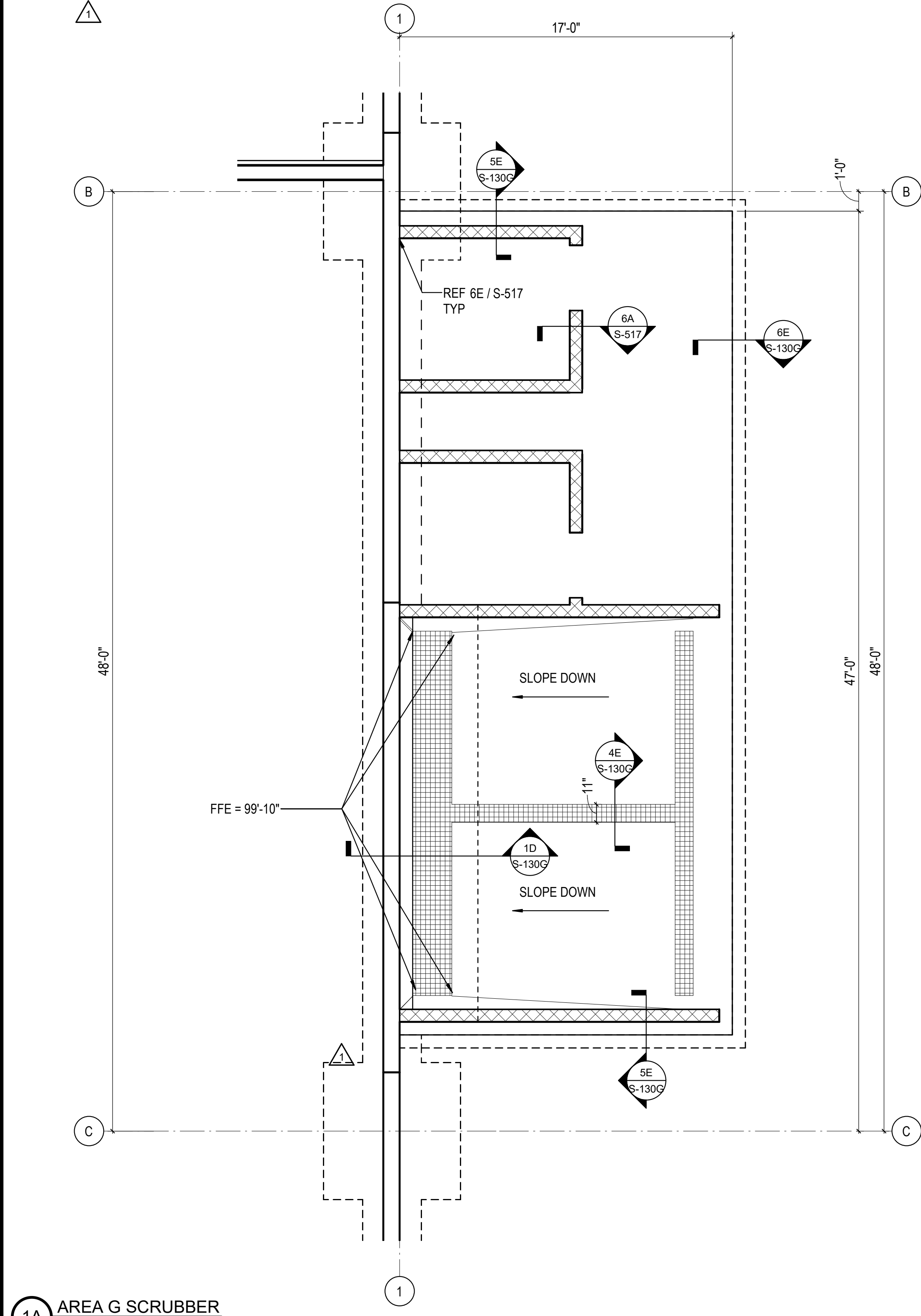

**1A AREA G SCRUBBER**  
1/4" = 1'-0"

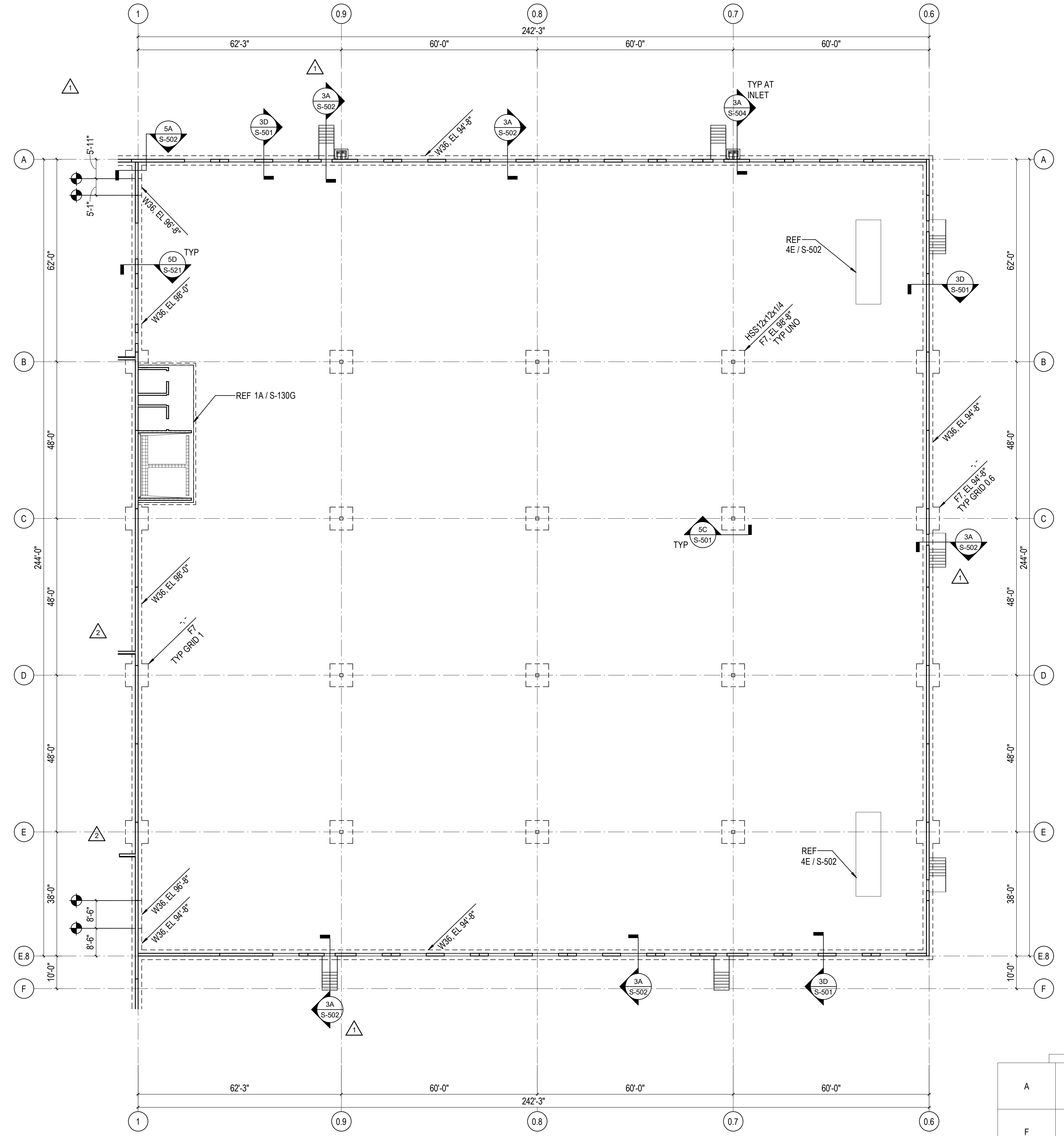

**3A FOUNDATION PLAN - AREA G**  
1/16" = 1'-0"

REF SHEET S-130 FOR FOUNDATION NOTES AND FOOTING SCHEDULE

			H
A	B	C	G
F	E	D	
			J

REVISIONS

1	03/17/2023	ASI-01
2	08/04/2023	ASI-03R

PROJECT #: 26448.00  
DATE: 02/03/2023  
DRAWN BY: HT  
DESIGNER: HT / YS  
CHECKED BY: YS



SEAL:

SHEET NUMBER:

**S-130G**

DESCRIPTION:  
FOUNDATION PLAN - AREA G

C:\Users\hlnet\Documents\26448 - PROJECT FIRE\_certificate\_hlnet.dwg 11/1/2023 1:28:57 PM

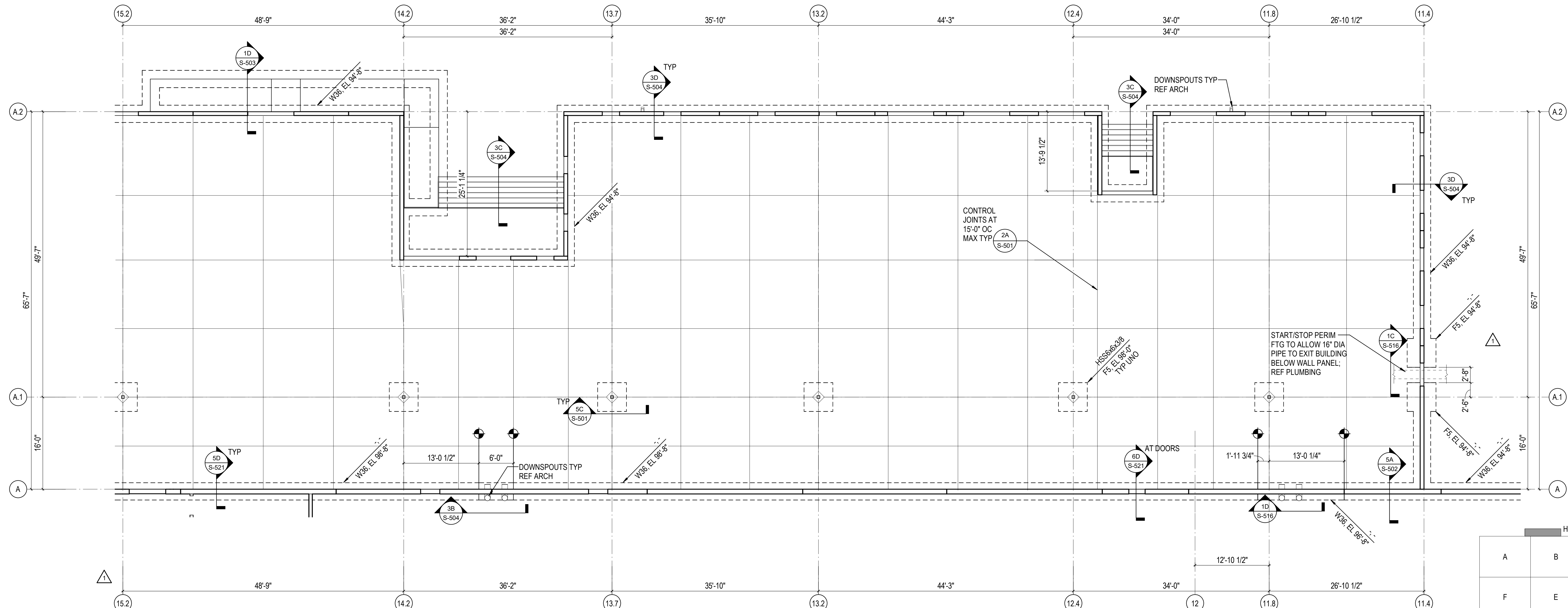
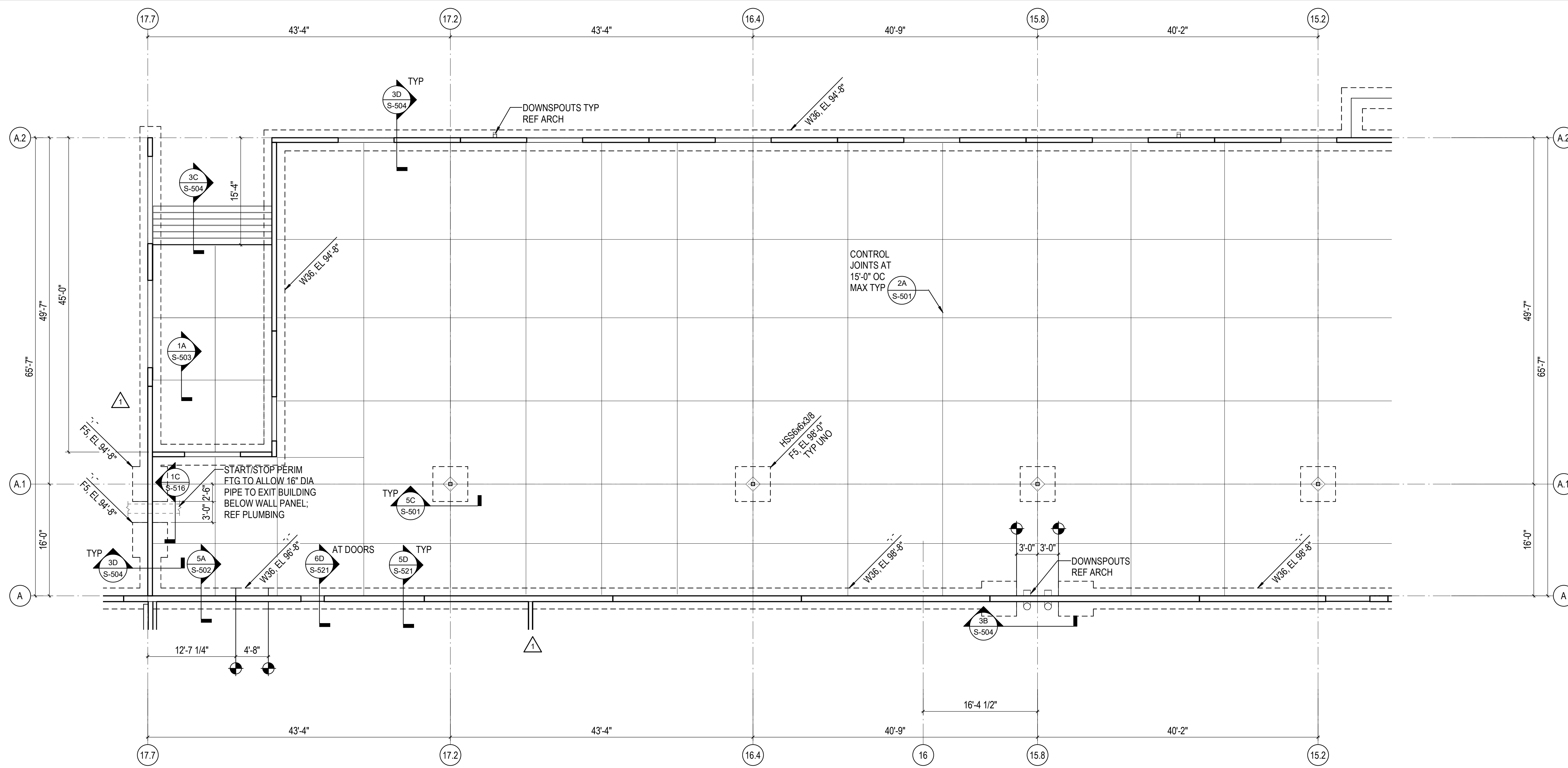

1A FOUNDATION PLAN - AREA H  
1/8" = 1'-0"

	H		
A	B	C	G
F	E	D	

REVISIONS

1	03/17/2023	ASH-01

PROJECT #: 26448.00  
 DATE: 02/03/2023  
 DRAWN BY: HT  
 DESIGNER: HT / YS  
 CHECKED BY: YS



SEAL:

SHEET NUMBER:

S-130H

DESCRIPTION:  
 FOUNDATION PLAN - AREA H

C:\Users\hlnet\Documents\26448 - PROJECT FIRE\_cen\title\_hlnet.dwg 11/1/2023 1:27:01 PM

REVISIONS

△	03/17/2023	ASH-01
△		
△		
△		
△		
△		

PROJECT #: 26448.00  
 DATE: 02/03/2023  
 DRAWN BY: HT  
 DESIGNER: HT / YS  
 CHECKED BY: YS



**DOLLAR GENERAL**

NORTH LITTLE ROCK, ARKANSAS

SEAL:

SHEET NUMBER:

**S-130J**

DESCRIPTION:  
 FOUNDATION PLAN - AREA J

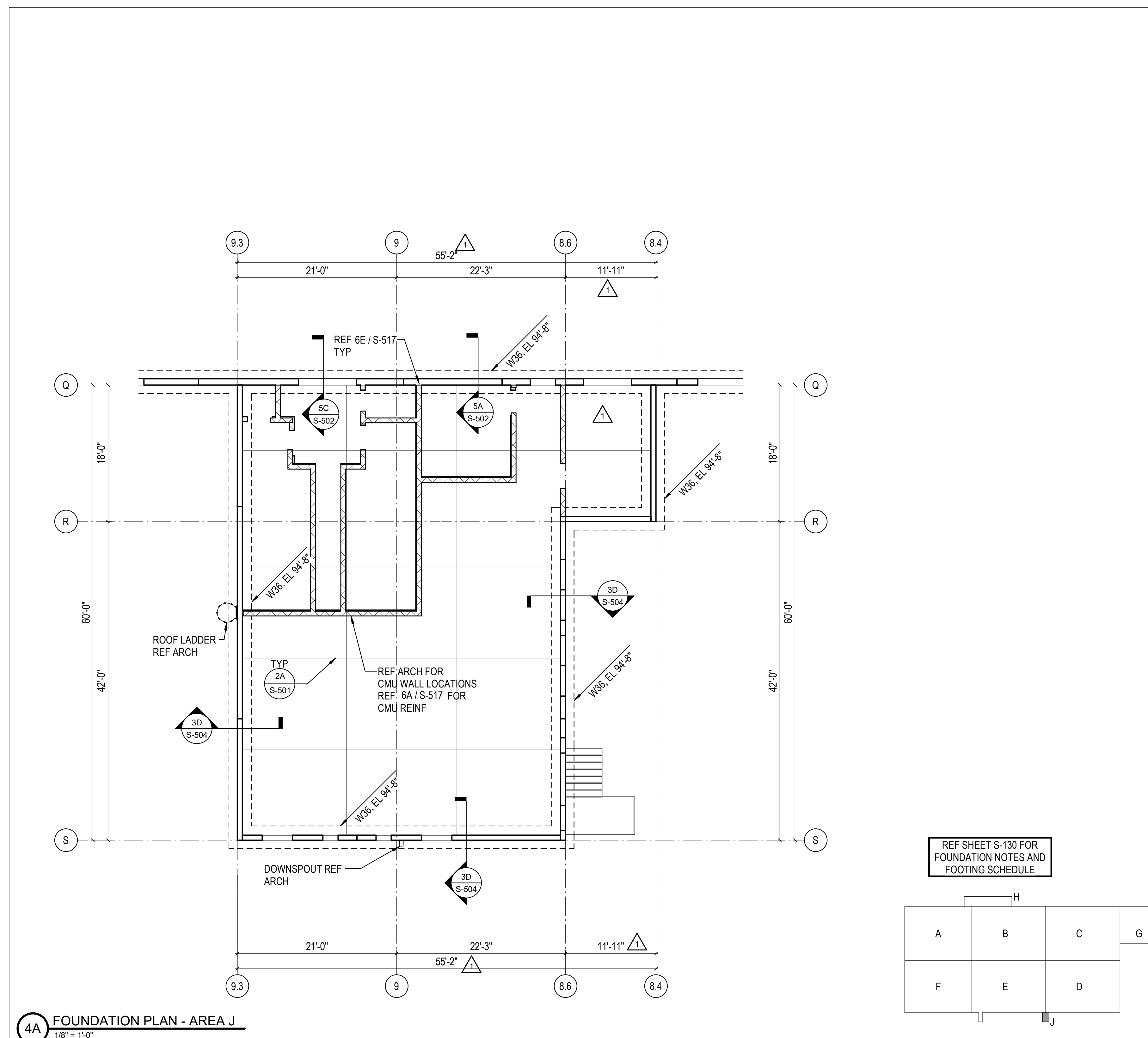

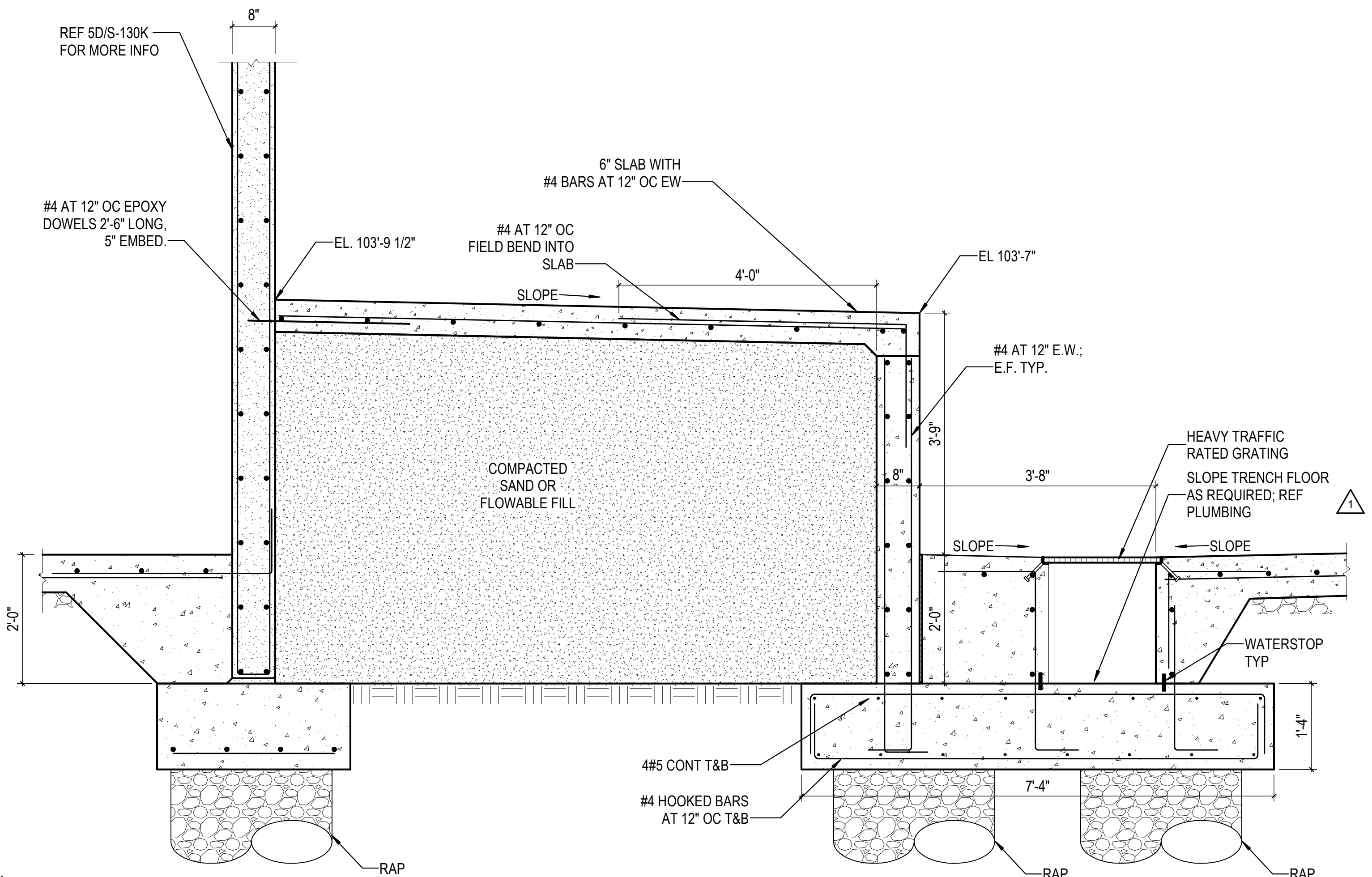

1D SECTION  
3/4" = 1'-0"

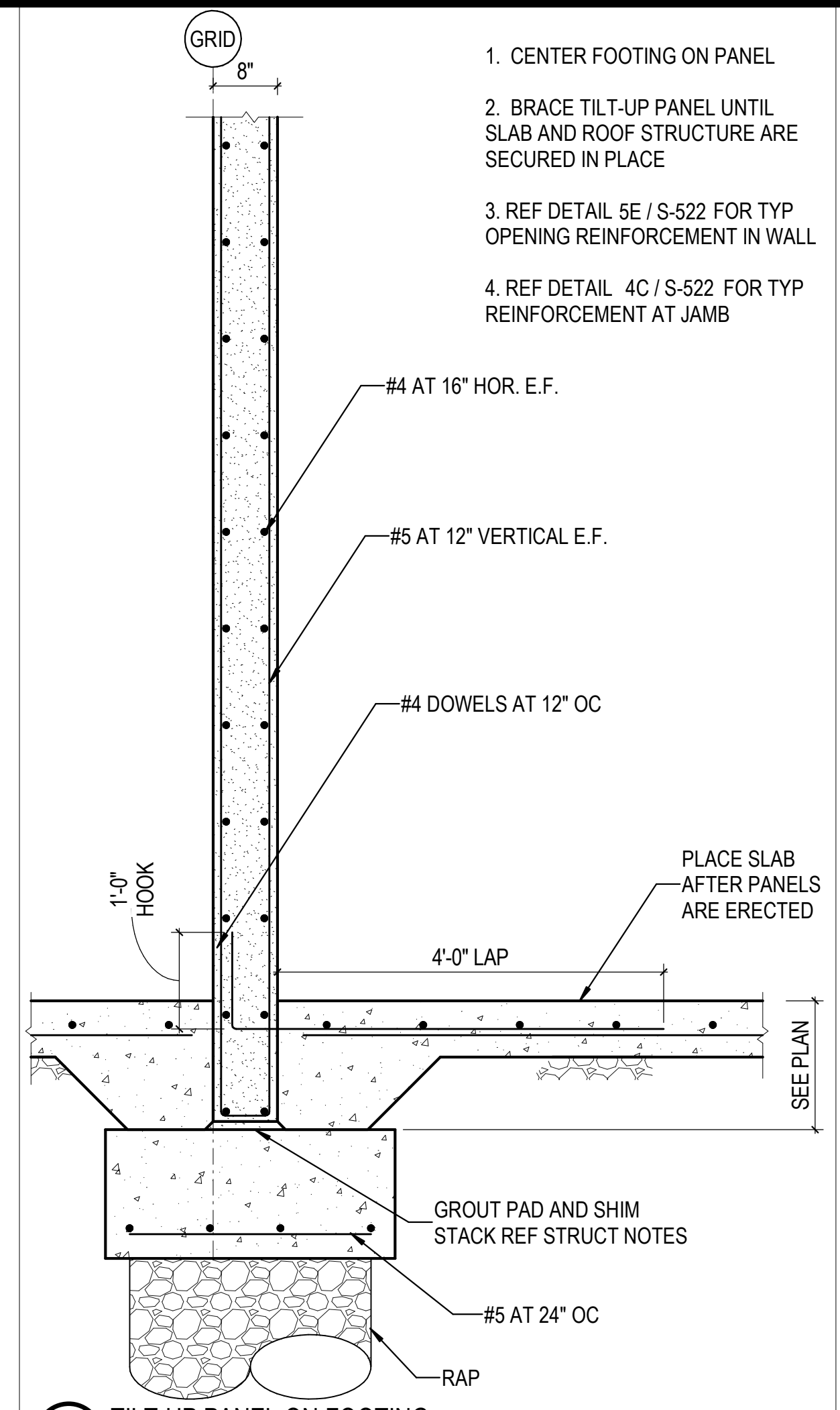

4D TILT-UP PANEL ON FOOTING  
3/4" = 1'-0"

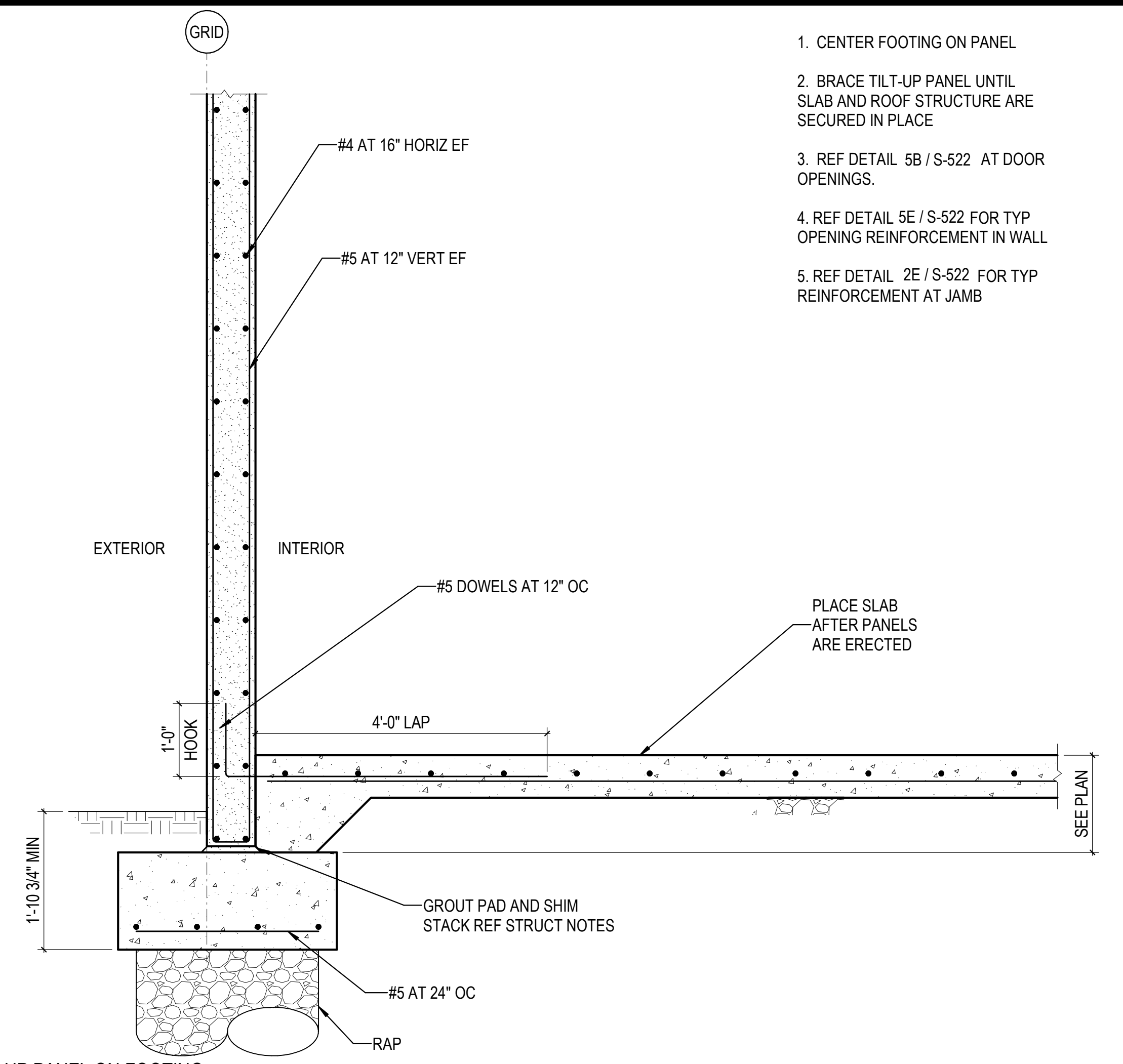

5D TILT-UP PANEL ON FOOTING  
3/4" = 1'-0"

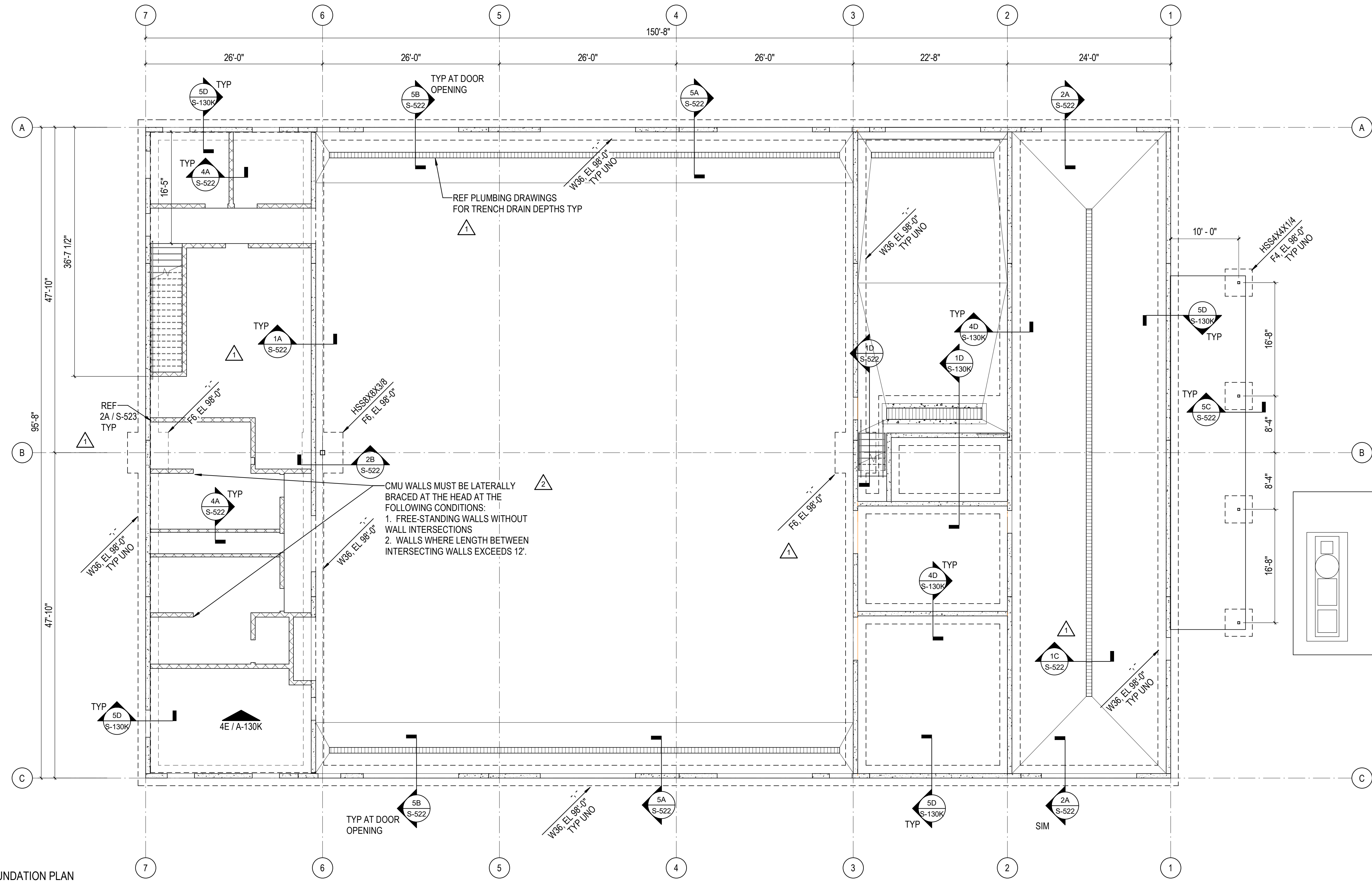

1A FMF FOUNDATION PLAN  
1/8" = 1'-0"

FOOTING SCHEDULE		
MARK	SIZE	REINFORCEMENT
W36	CONT 3'-0"x16" THICK	4#5 CONT
F4	4'-0"x4'-0"x16" THICK	5#5 EW BOT
F6	6'-0"x6'-0"x16" THICK	7#5 EW BOT

REINFORCING BARS ARE EQUALLY SPACED UNO.

- FOUNDATION NOTES**
- ALL CONTINUOUS FOOTINGS BELOW PERIMETER TILT-UP PANELS HAVE BEEN DESIGNED FOR AN ALLOWABLE SOIL BEARING CAPACITY OF 4,000 PSF. THIS CAPACITY IS BASED ON SOIL IMPROVEMENT BY MEANS OF RAMMED AGGREGATE PIERS. TOTAL LOAD AT CONTINUOUS FOOTINGS BELOW TILT-UP PANELS IS 5.0 KLF.
  - REFER TO SLAB PLAN DETAIL 1A / S-131K FOR FLOOR CONSTRUCTION.
  - ELEVATIONS ARE BASED ON EL 100'-0" FFE PER CIVIL DRAWINGS.
  - TOP OF FOOTING ELEVATION IS AS SHOWN ON PLAN. ADJUST FOOTING ELEVATIONS BASED ON GRADING PLAN.
  - EXCAVATIONS ARE ASSUMED TO BE LAID BACK TO A 1.5H TO 1.0V SLOPE. IF REQUIRED, SHEETING OR SLOPING TO BE INSTALLED TO MAINTAIN THE 2 TO 1 SLOPE. KEEP EXCAVATIONS FREE OF WATER.
  - REFER TO HVAC, PLUMBING, & ARCHITECTURAL DRAWINGS FOR FLOOR SLOPES, DEPRESSIONS, HOUSEKEEPING PADS, ETC. VERIFY INFORMATION PRIOR TO PLACING CONCRETE.
  - REF SHEET S-001 FOR STRUCTURAL NOTES.
  - COORDINATE DIMENSIONS WITH THE ARCHITECTURAL DRAWINGS.
  - FOOTINGS SHALL BE CENTERED ON WALLS AND COLUMNS, UNO.
  - REF DETAIL 5D / S-131K FOR CONTINUOUS FOOTING CONSTRUCTION JOINT REINFORCEMENT.
  - REF DETAIL 5E / S-131K FOR FOOTING CORNER REINFORCEMENT.

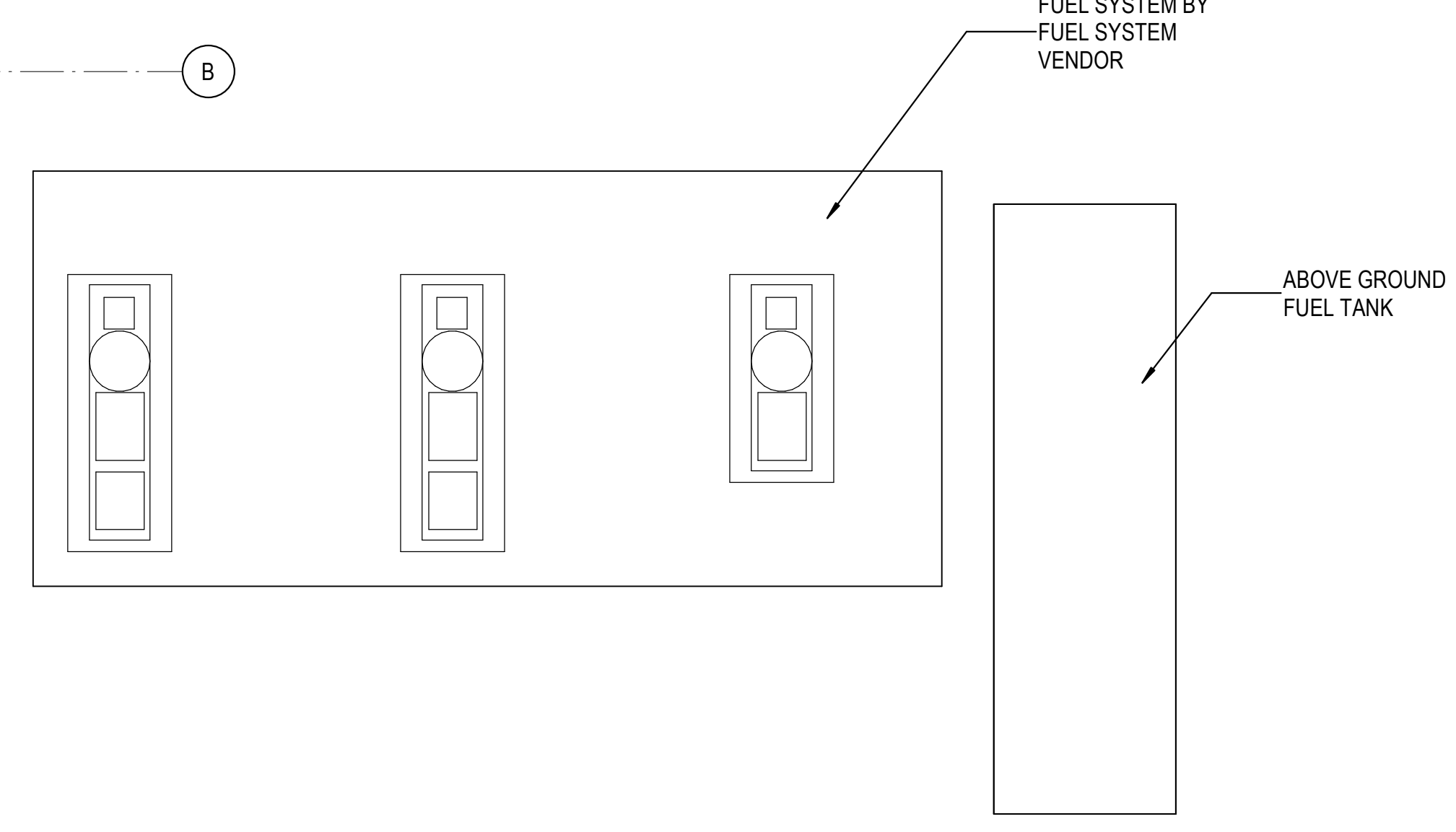

REVISIONS

1	03/17/2023	ASI-01
2	09/22/2023	ASI-05

PROJECT #: 26448.00  
DATE: 02/03/2023  
DRAWN BY: CHT  
DESIGNER: CHT / YS  
CHECKED BY: YS



SEAL:

SHEET NUMBER:

**S-130K**

DESCRIPTION:  
FMF FOUNDATION PLAN

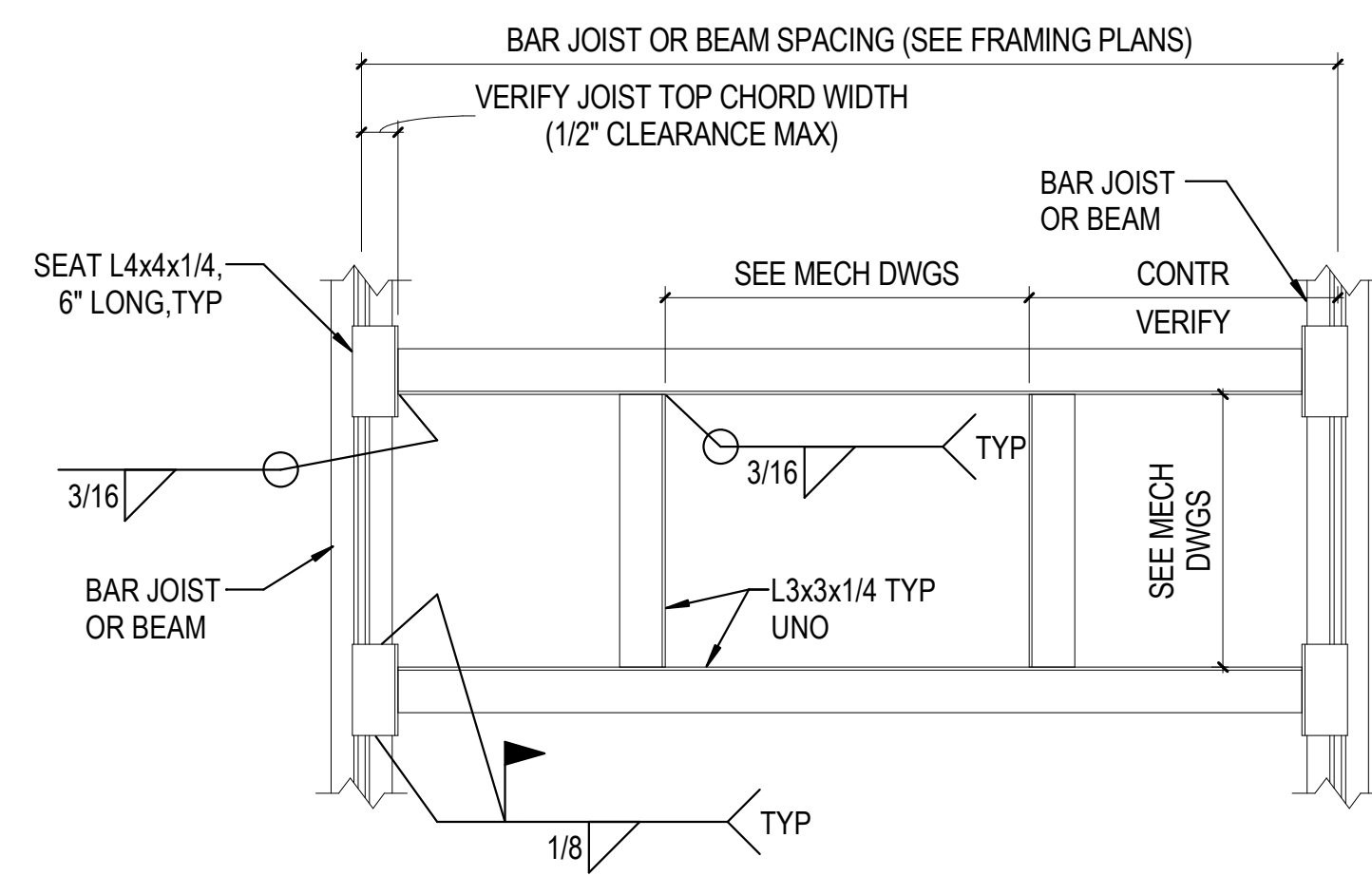

- NOTES:
1. VERIFY ALL OPENINGS FOR MECH EQUIP WITH MECH CONTRACTOR
  2. DETAIL AT STEEL BEAM SIMILAR

1E TYP ROOF OPENING DETAIL  
3/4" = 1'-0"

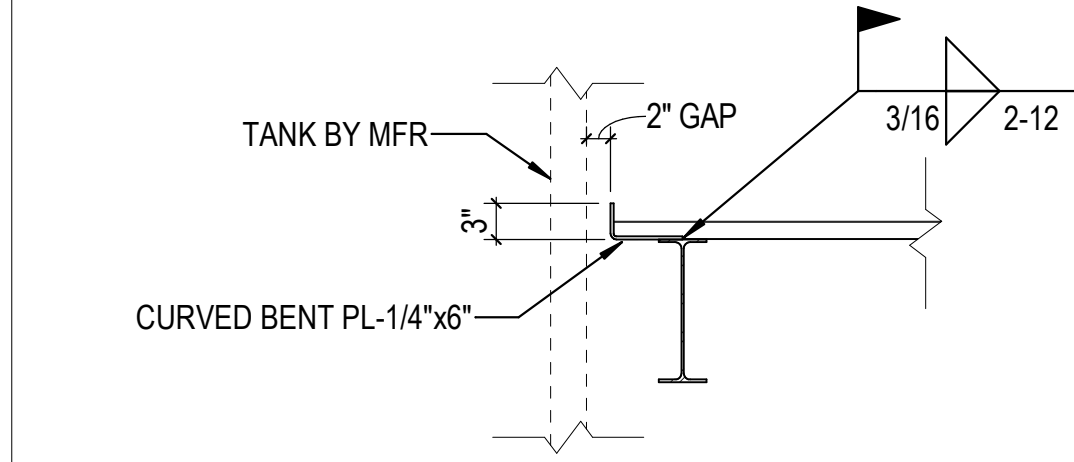

3E DECK EDGE DETAIL  
3/4" = 1'-0"

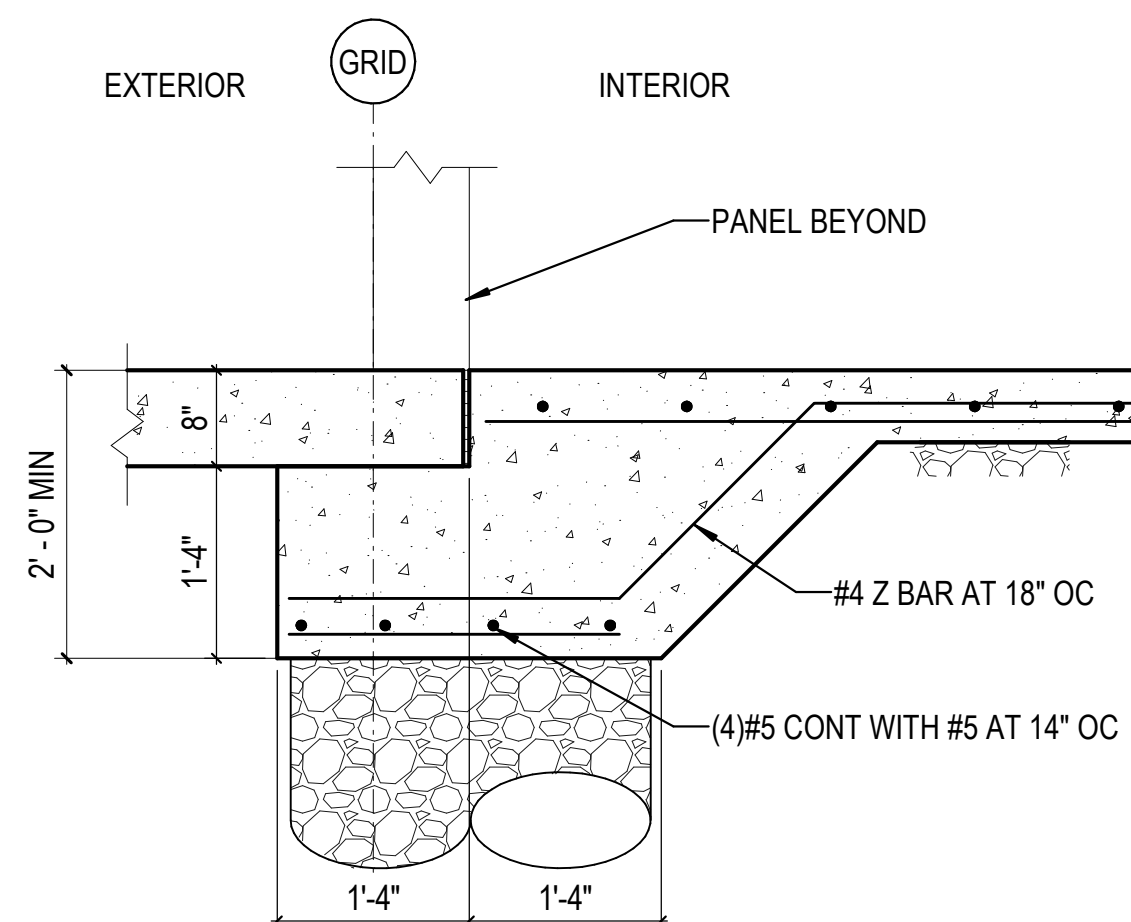

4E SECTION AT BOTTOM OF DOOR OPENING  
3/4" = 1'-0"

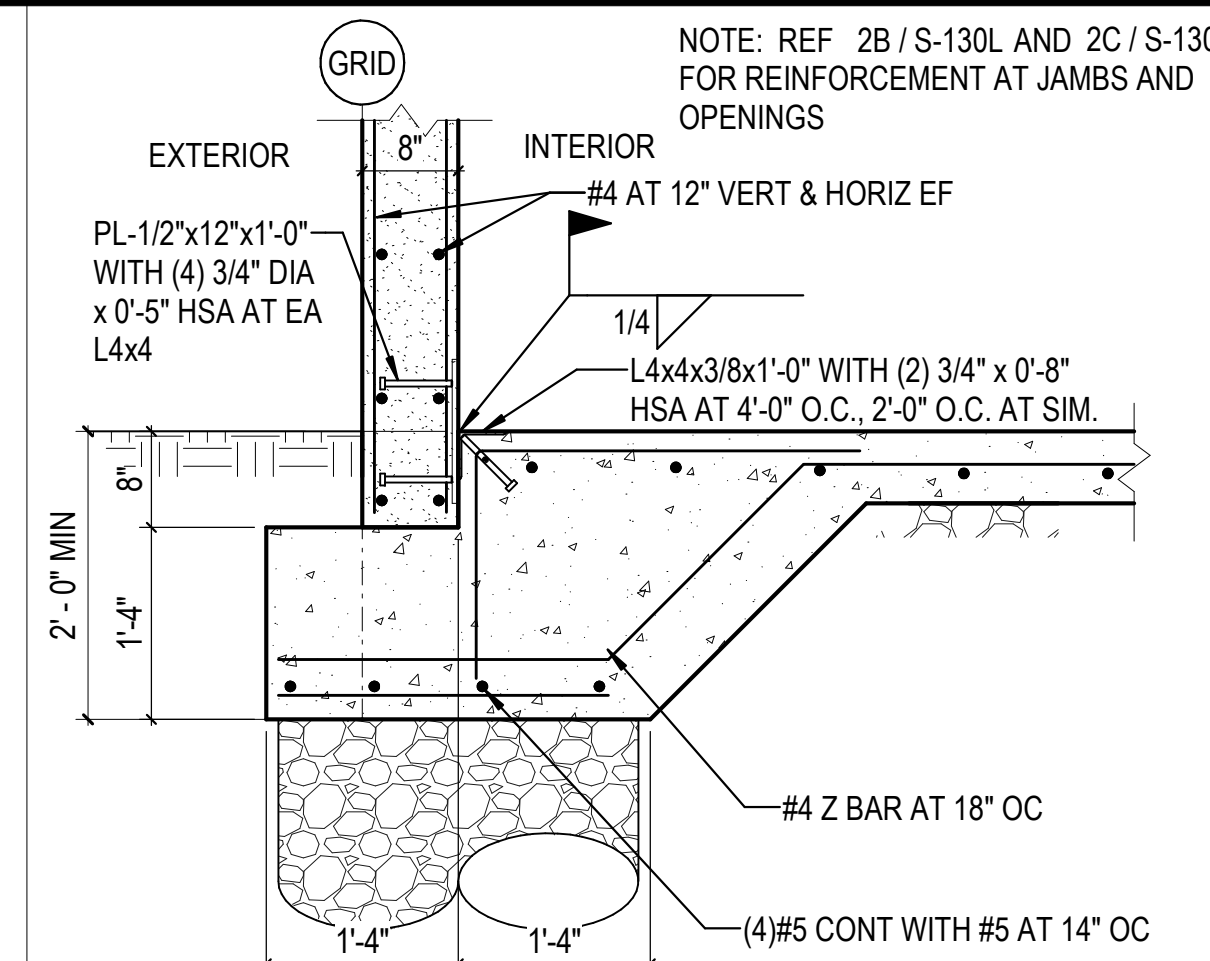

5E TILT-UP PANEL ON FOOTING  
3/4" = 1'-0"

- FOUNDATION NOTES**
1. ALL CONTINUOUS FOOTINGS BELOW PERIMETER TILT-UP PANELS HAVE BEEN DESIGNED FOR AN ALLOWABLE SOIL BEARING CAPACITY OF 4,000 PSF. THIS CAPACITY IS BASED ON SOIL IMPROVEMENT BY MEANS OF RAMMED AGGREGATE PIERS. TOTAL LOAD AT CONTINUOUS FOOTINGS BELOW TILT-UP PANELS IS 3.0 KLF. PROVIDE RAMMED AGGREGATE PIERS BELOW TANK FOOTINGS. TANK MANUFACTURER TO PROVIDE FOUNDATION LOADS.
  2. REFER TO PLAN FOR FLOOR CONSTRUCTION.
  3. ELEVATIONS ARE BASED ON EL 100'-0" = FFE PER CIVIL DRAWINGS.
  4. TOP OF FOOTING ELEVATION IS AS SHOWN ON PLAN. ADJUST FOOTING ELEVATIONS BASED ON GRADING PLAN.
  5. EXCAVATIONS ARE ASSUMED TO BE LAID BACK TO A 1.5H TO 1.0V SLOPE. IF REQUIRED, SHEETING OR SLOPING TO BE INSTALLED TO MAINTAIN THE 2 TO 1 SLOPE. KEEP EXCAVATIONS FREE OF WATER.
  6. REFER TO HVAC, PLUMBING, & ARCHITECTURAL DRAWINGS FOR FLOOR SLOPES, DEPRESSIONS, HOUSEKEEPING PADS, ETC. VERIFY INFORMATION PRIOR TO PLACING CONCRETE.
  7. REF SHEET S-001 FOR STRUCTURAL NOTES.
  8. COORDINATE DIMENSIONS WITH THE ARCHITECTURAL DRAWINGS.
  9. FOOTINGS SHALL BE CENTERED ON WALLS AND COLUMNS, UNO.

- ROOF FRAMING NOTES**
1. 1-1/2" Z GA- PAINTED (TOP: GRAY PRIMER, BOTTOM: WHITE) 50 KSI ROOF DECK. REF DETAIL 1A / S-130L FOR DECK ATTACHMENT.
  2. BEAM SPACING: AS INDICATED ON PLAN.
  3. REF SHEET S-001 FOR GENERAL NOTES.
  4. REF 1E / S-130L FOR FRAMED OPENING.
  5. DO NOT SUSPEND APPURTENANCES SUCH AS LIGHT FIXTURES, DUCTS, AND OTHER UTILITIES FROM ROOF DECK.
  6. VERIFY MECHANICAL AND EQUIPMENT LOCATIONS WITH MECHANICAL AND ELECTRICAL DRAWINGS.

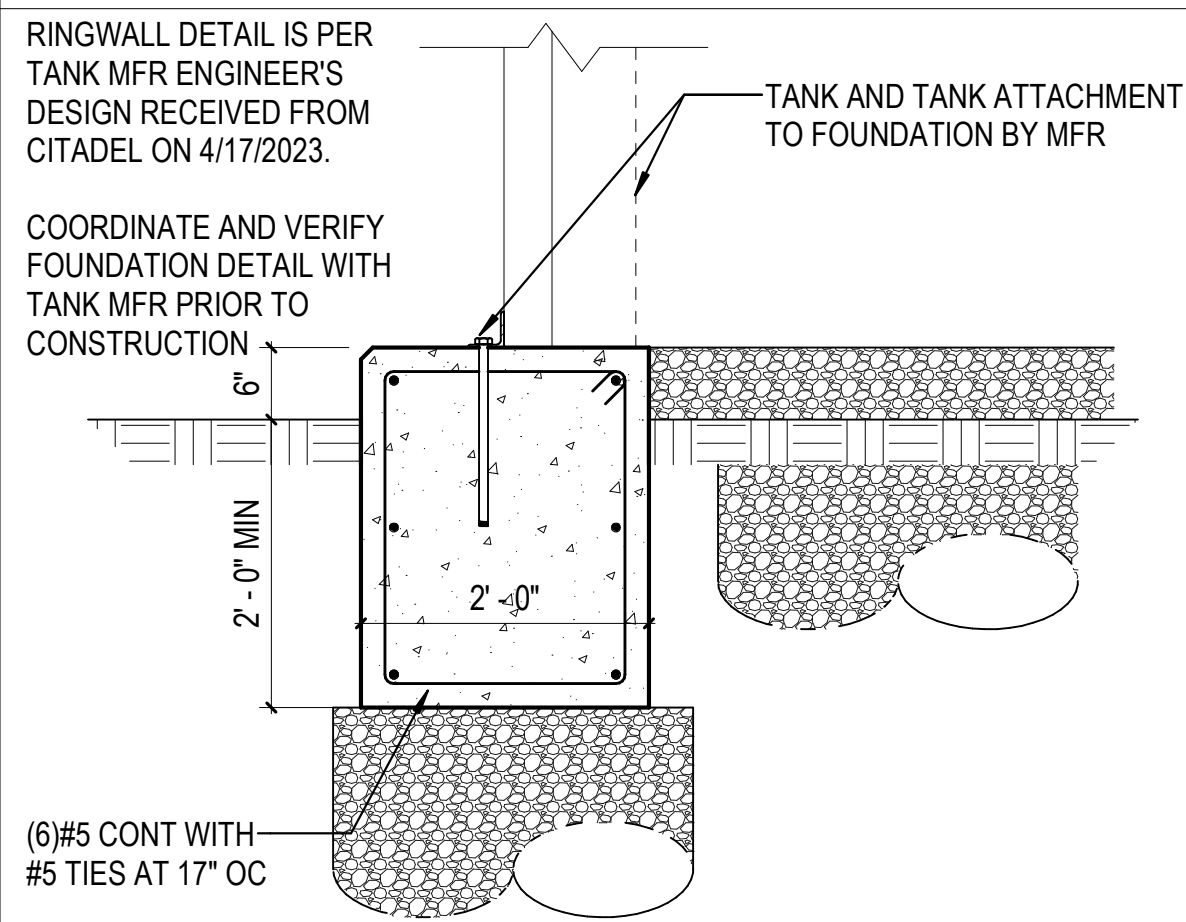

1D TANK FDN  
3/4" = 1'-0"

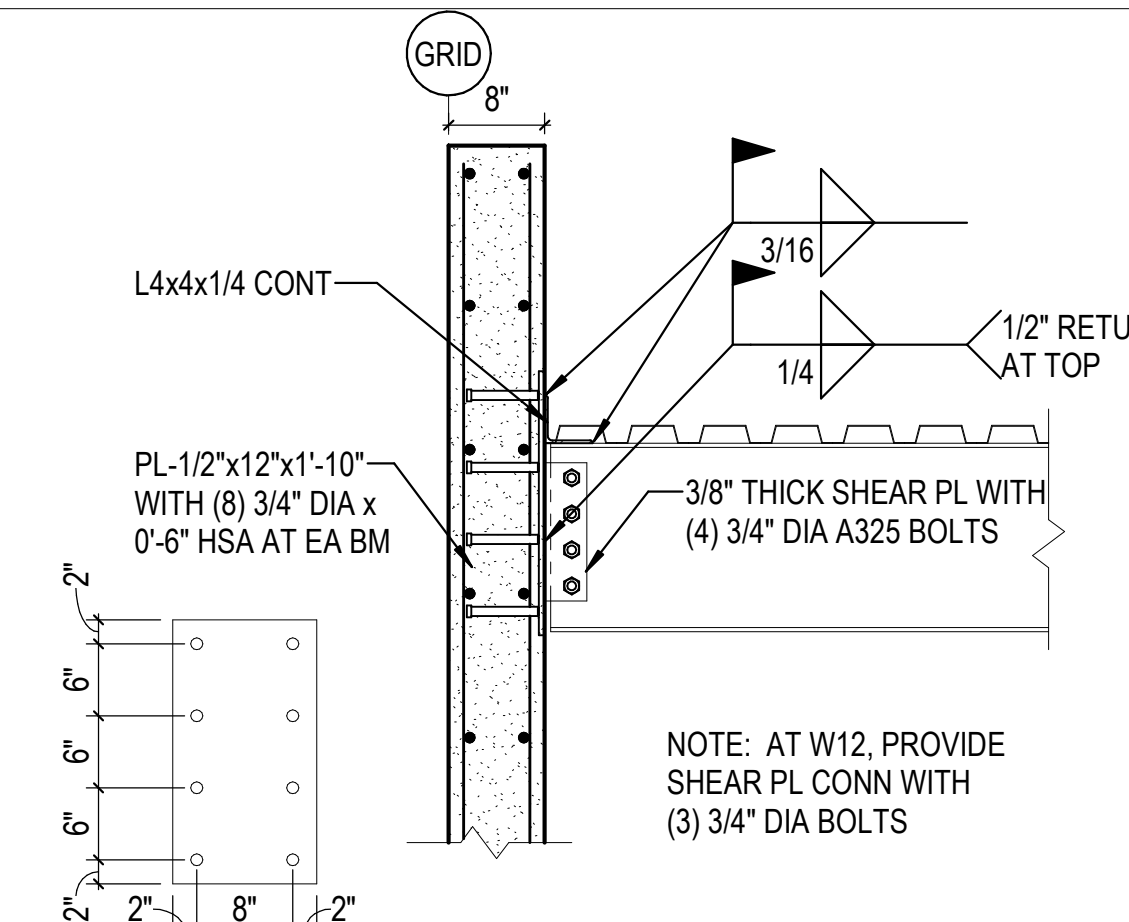

2D BEAM BEARING AT TILT-UP  
3/4" = 1'-0"

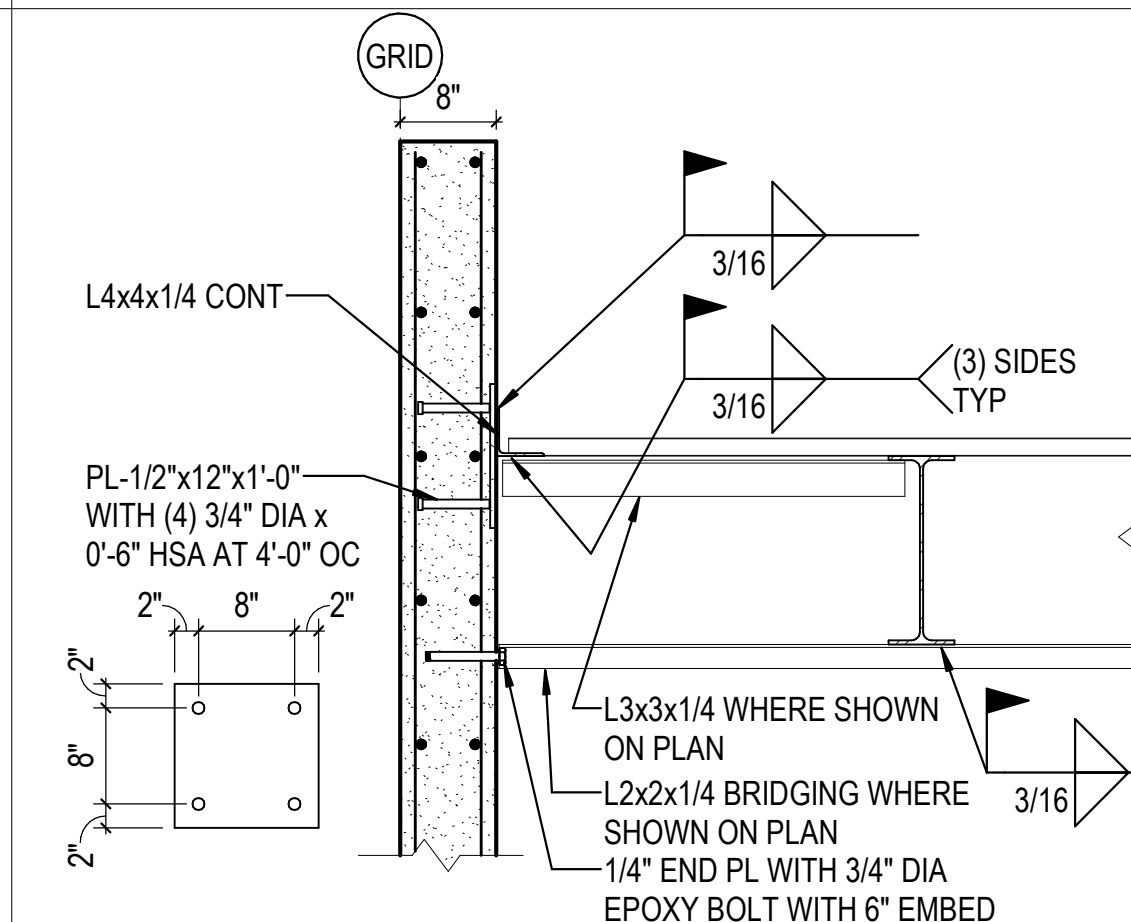

3D DECK BEARING ON TILT-UP  
3/4" = 1'-0"

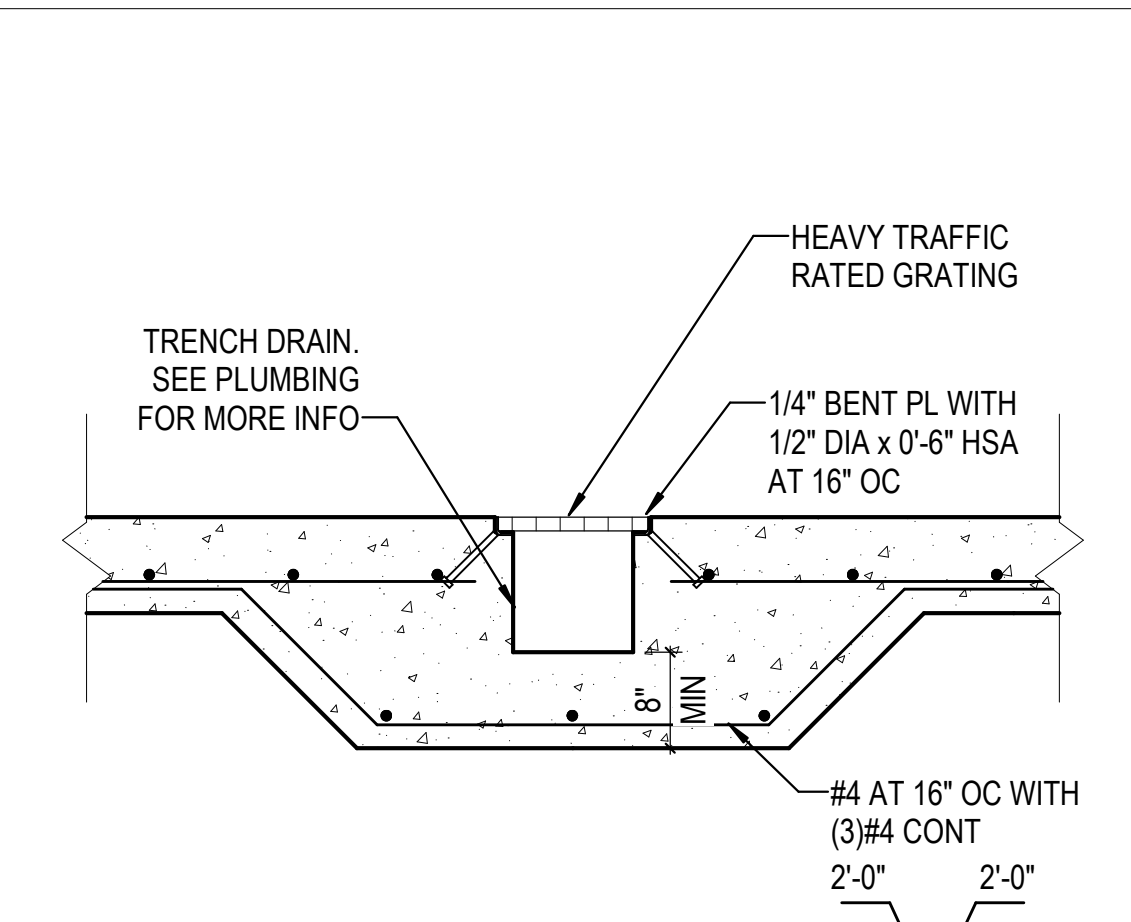

4D TRENCH DRAIN DETAIL  
3/4" = 1'-0"

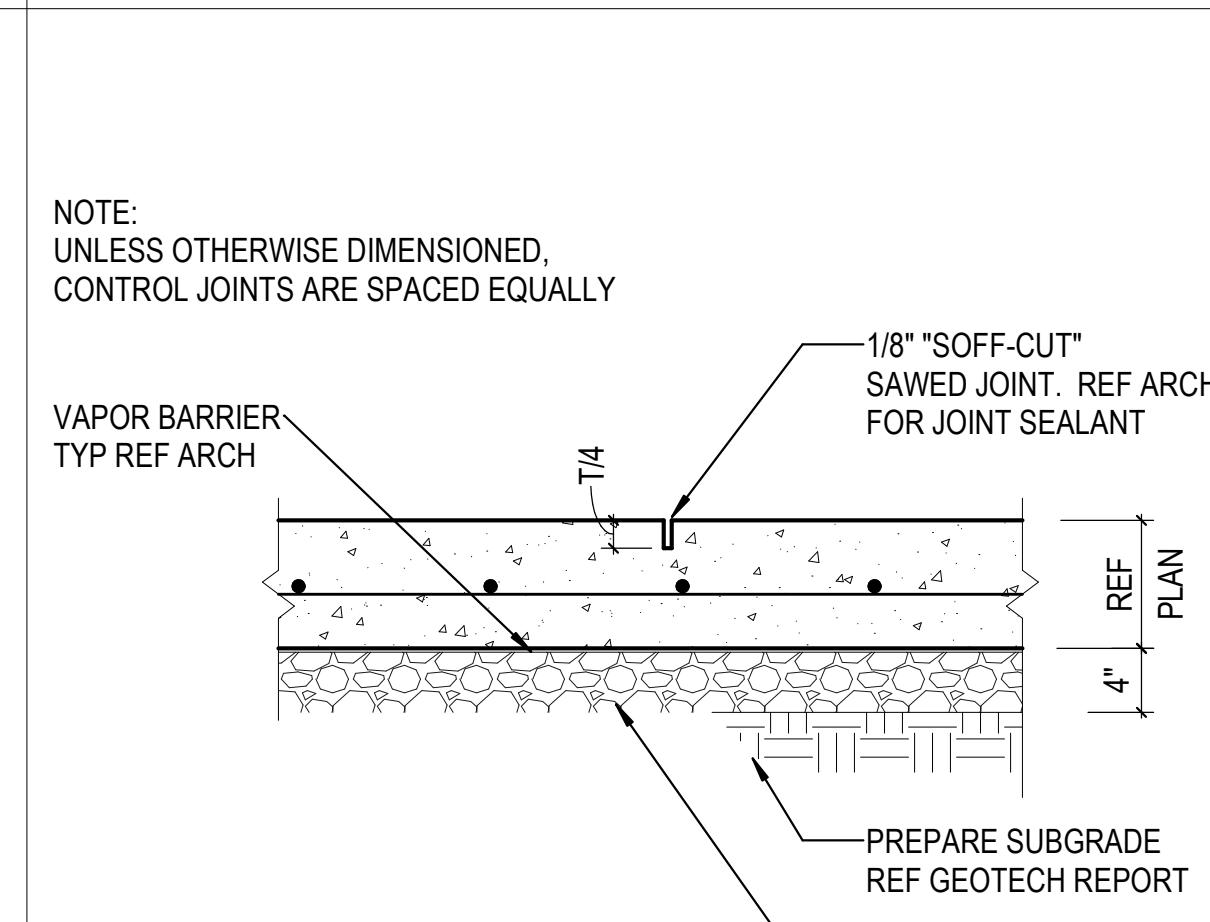

5D TYP CONTROL JOINT  
1" = 1'-0"

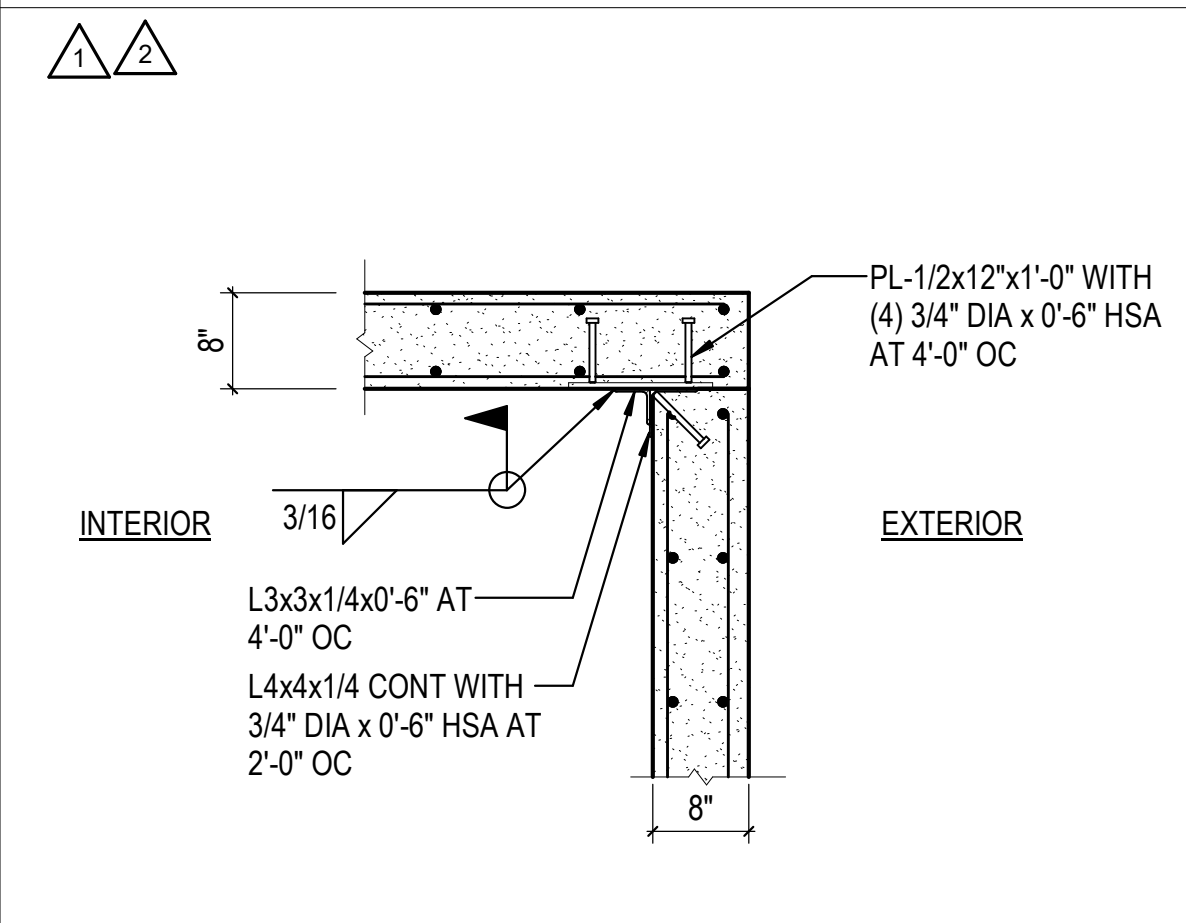

1C TYPICAL PLAN AT PANEL CORNER DETAIL  
3/4" = 1'-0"

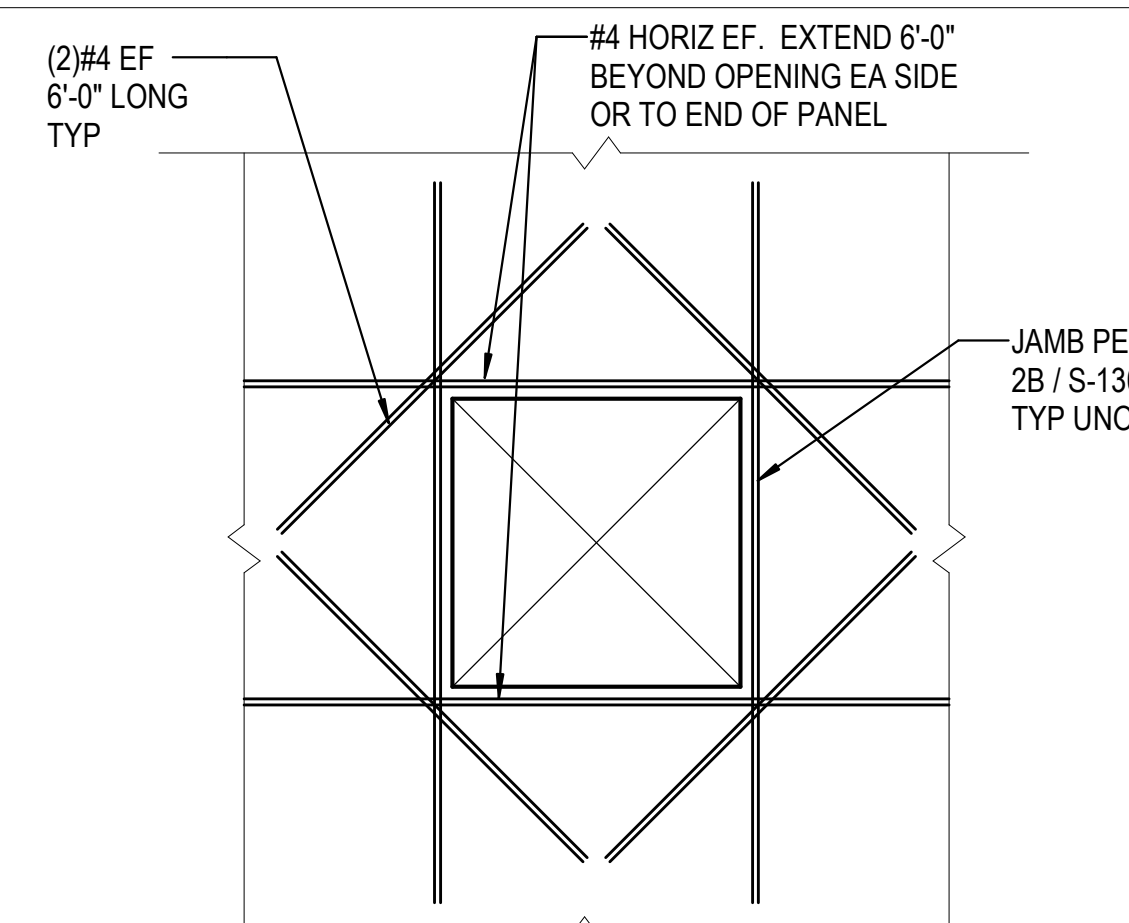

2C TYP OPENING REINFORCEMENT IN WALL  
3/8" = 1'-0"

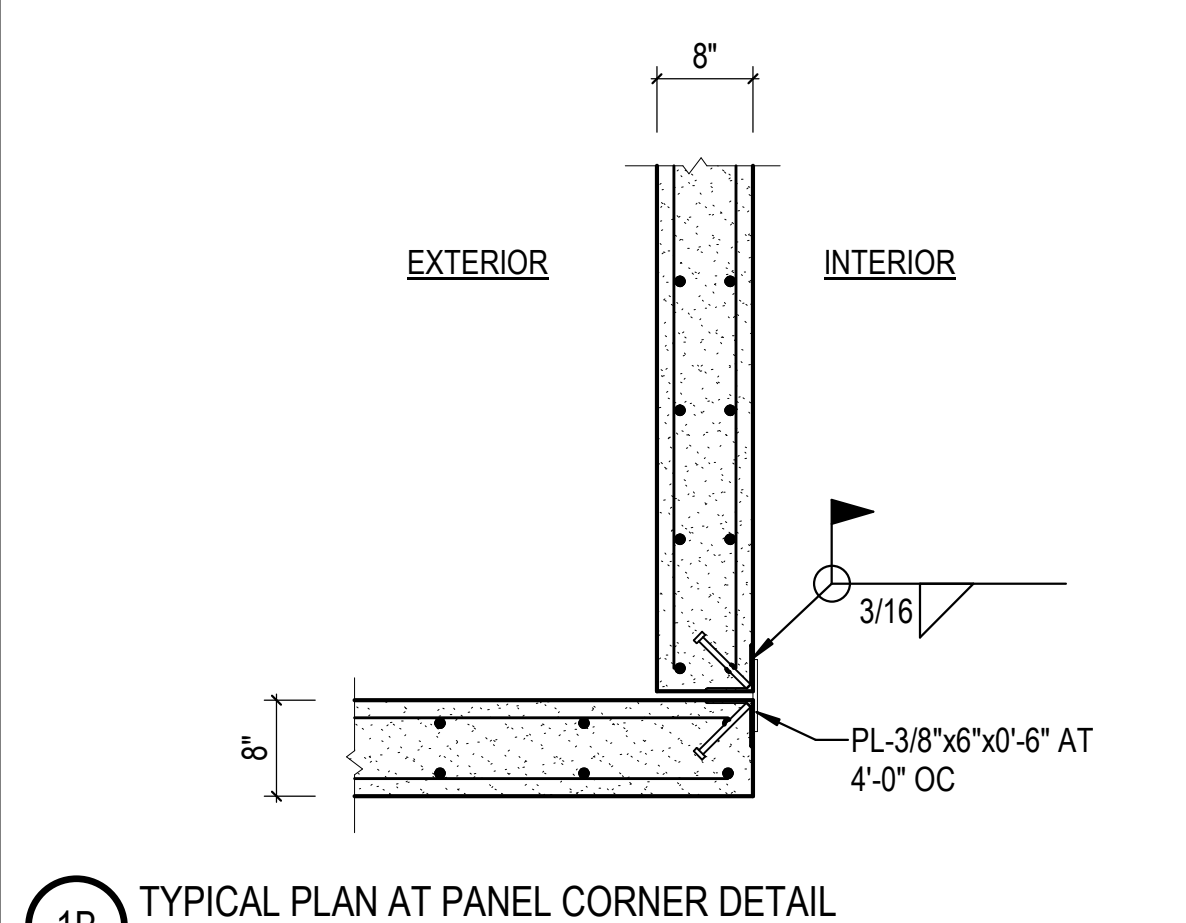

1B TYPICAL PLAN AT PANEL CORNER DETAIL  
3/4" = 1'-0"

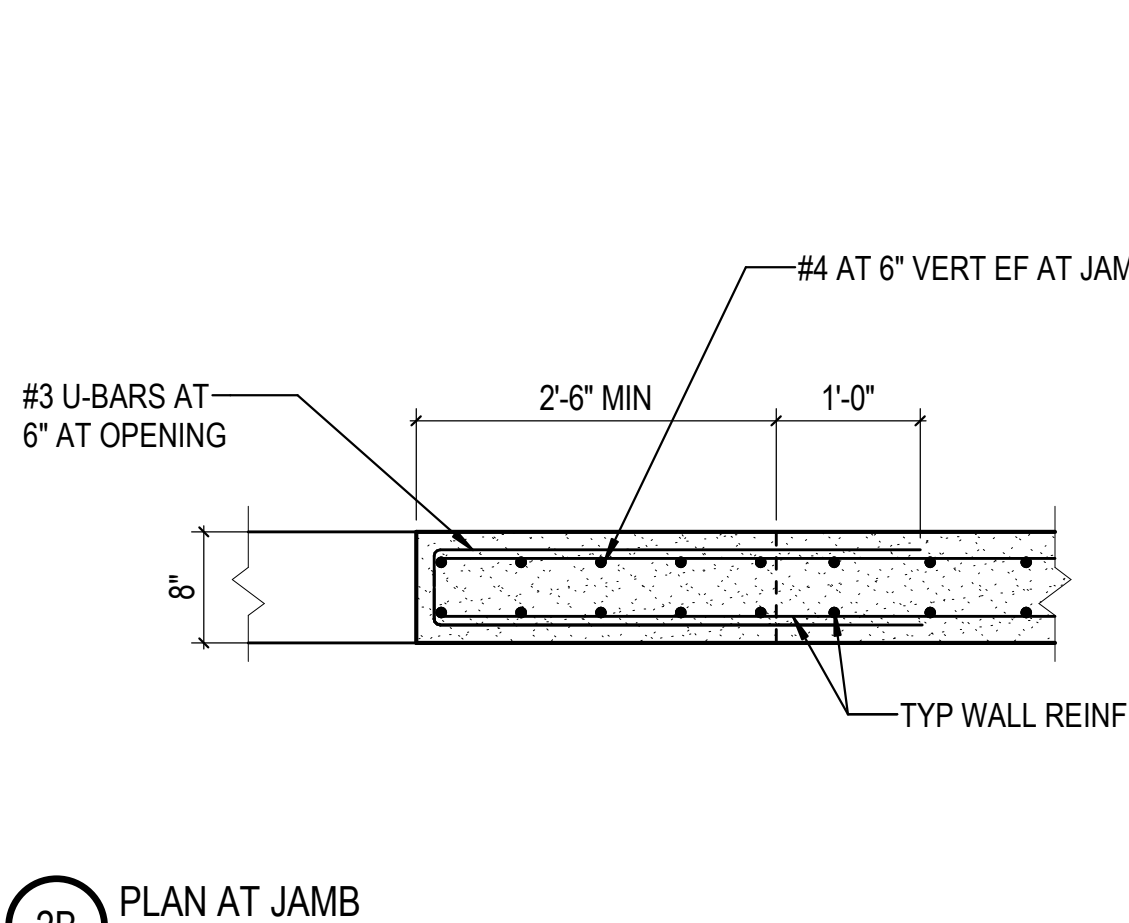

2B PLAN AT JAMB  
3/4" = 1'-0"

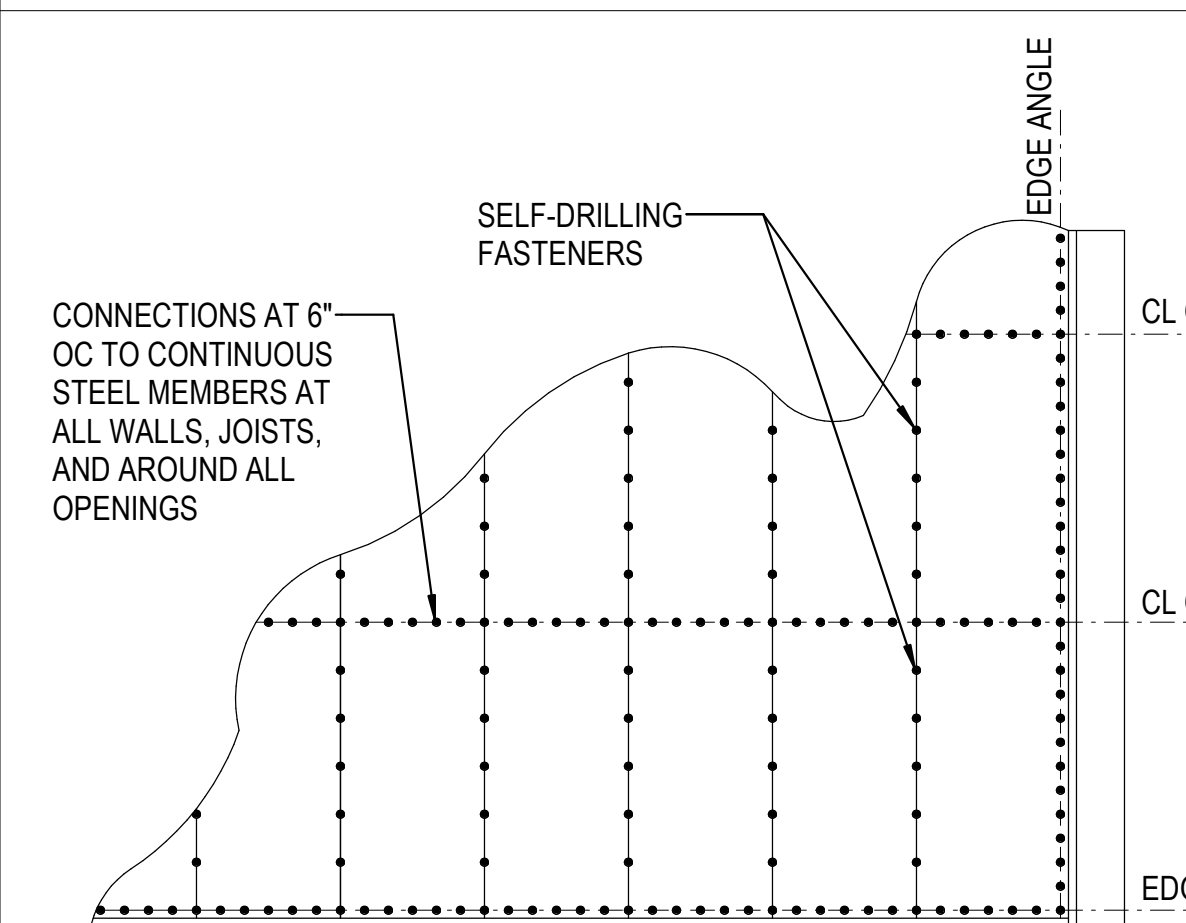

1A ROOF DECK ATTACHMENT  
1/2" = 1'-0"

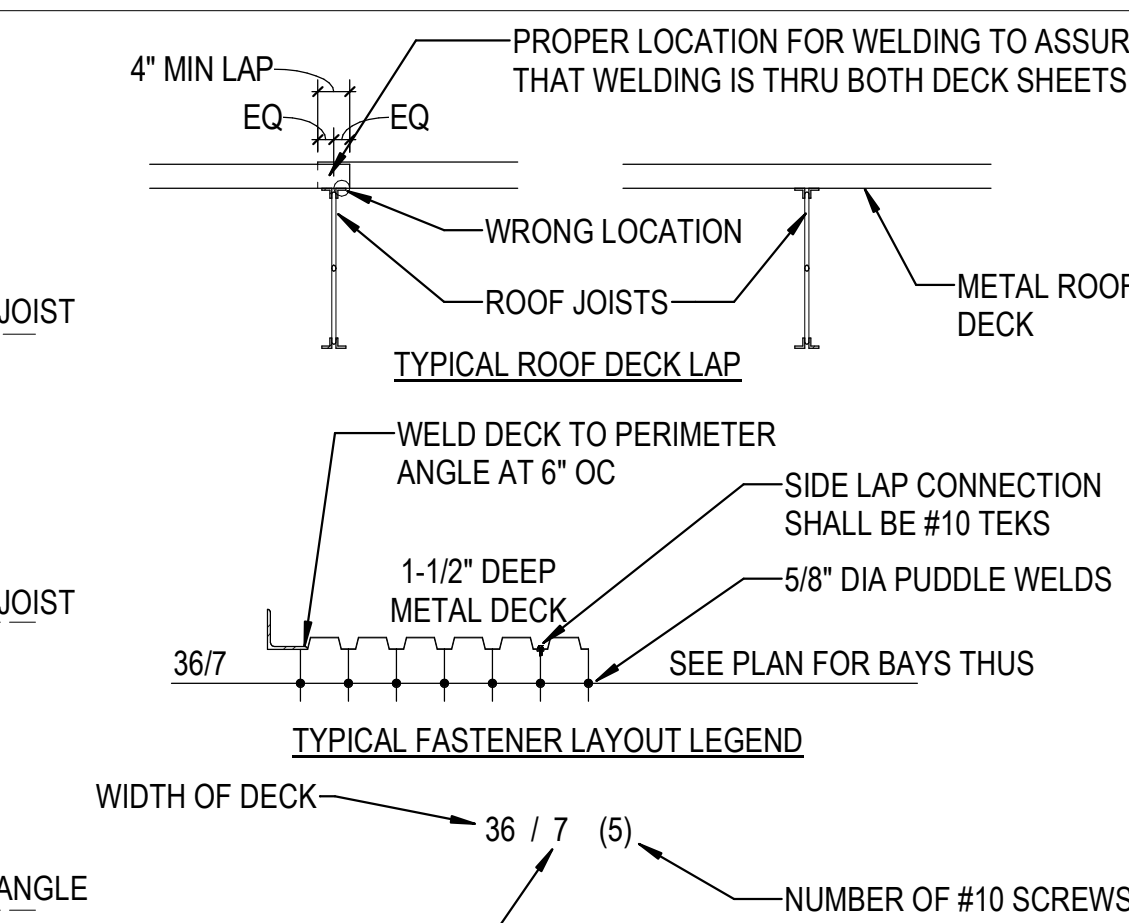

TYP ROOF DECK FASTENER LAYOUT

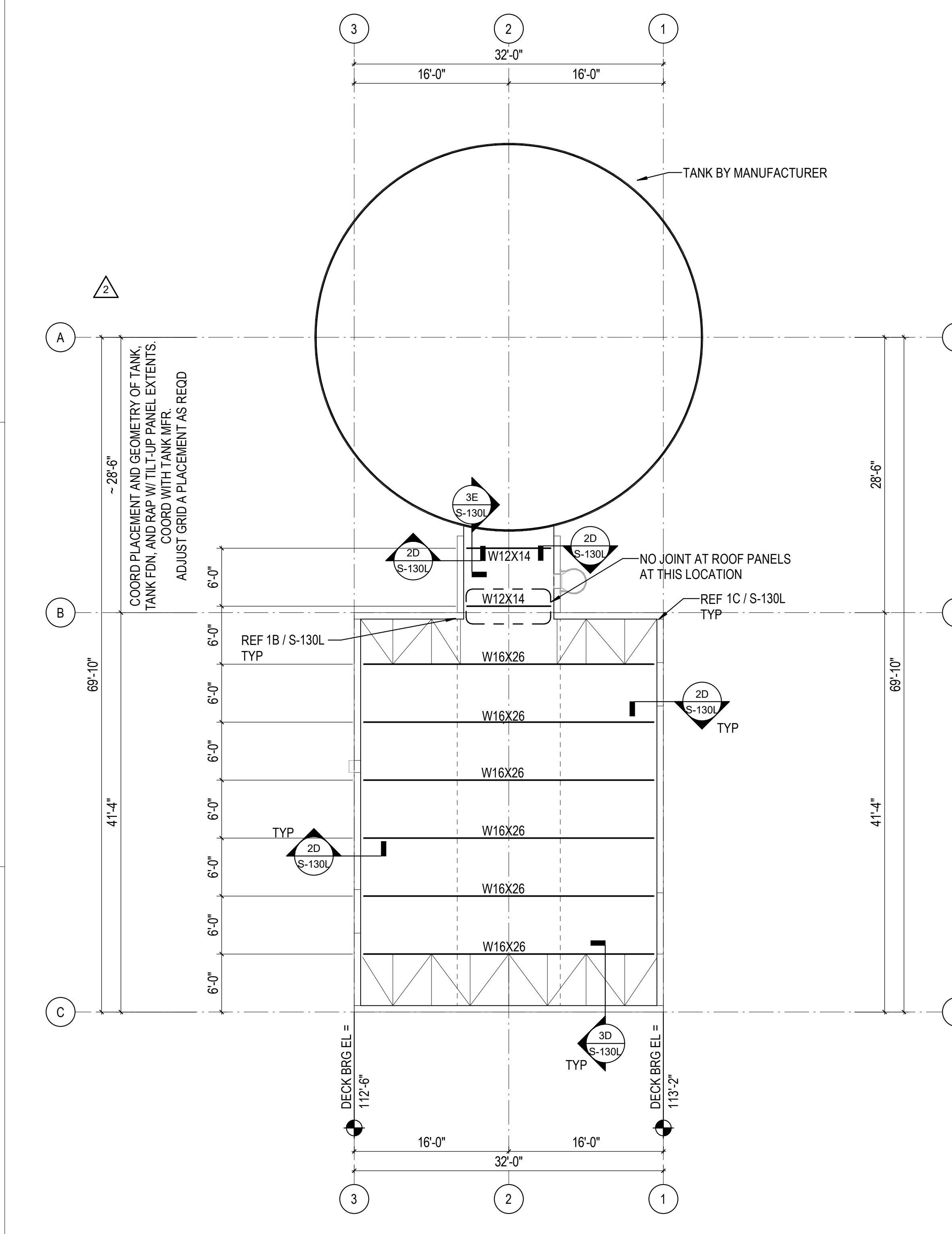

3A PUMPHOUSE ROOF FRAMING PLAN  
1/8" = 1'-0"

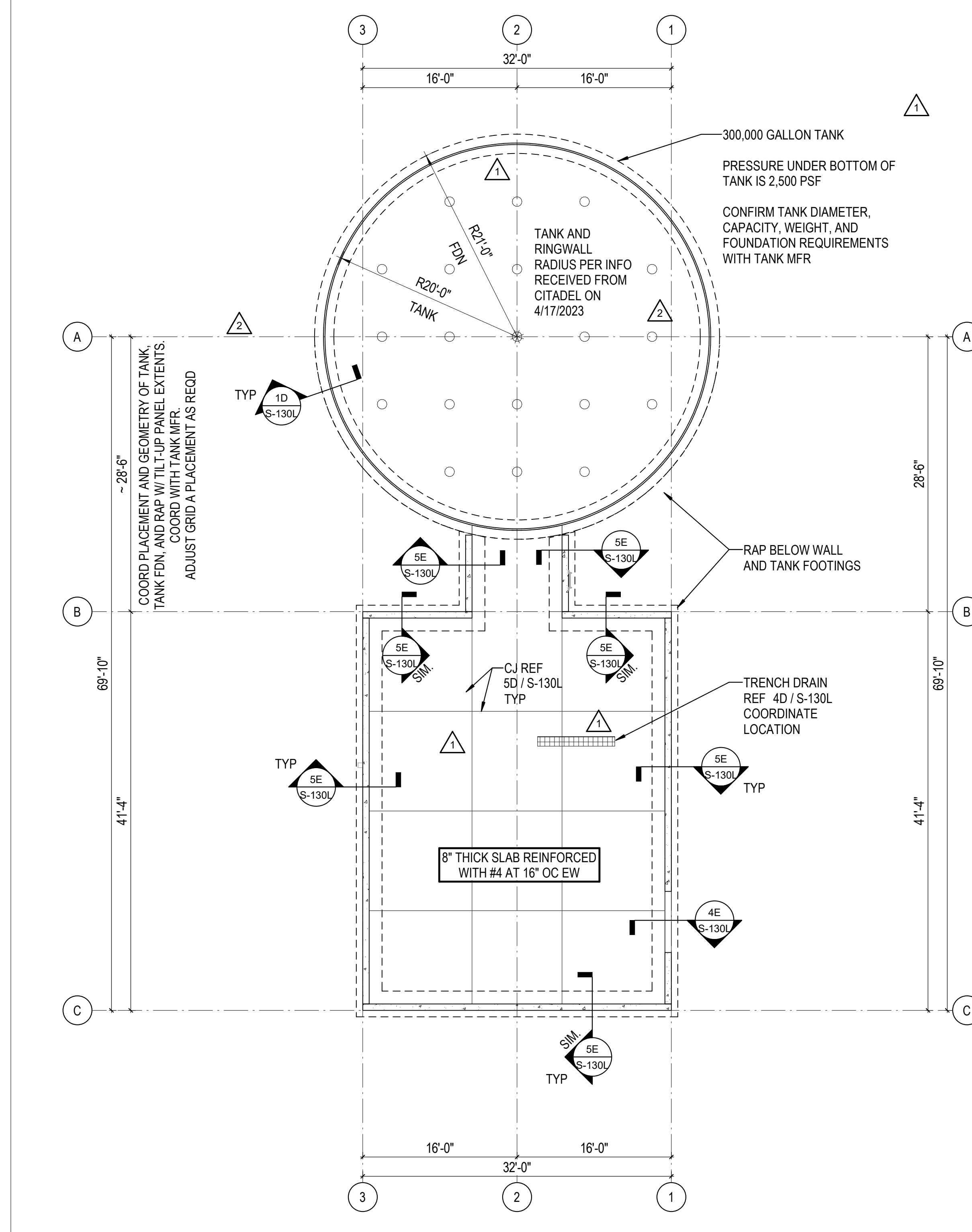

5A PUMPHOUSE FOUNDATION PLAN  
1/8" = 1'-0"

NO.	DATE	DESCRIPTION
1	03/17/2023	ASI-01
2	05/28/2023	ASI-03

PROJECT #: 26448.00  
DATE: 02/03/2023  
DRAWN BY: HT  
DESIGNER: HT / YS  
CHECKED BY: YS



SEAL:

SHEET NUMBER:

S-130L

DESCRIPTION: PUMPHOUSE FOUNDATION PLAN, ROOF FRAMING PLAN, AND DETAILS



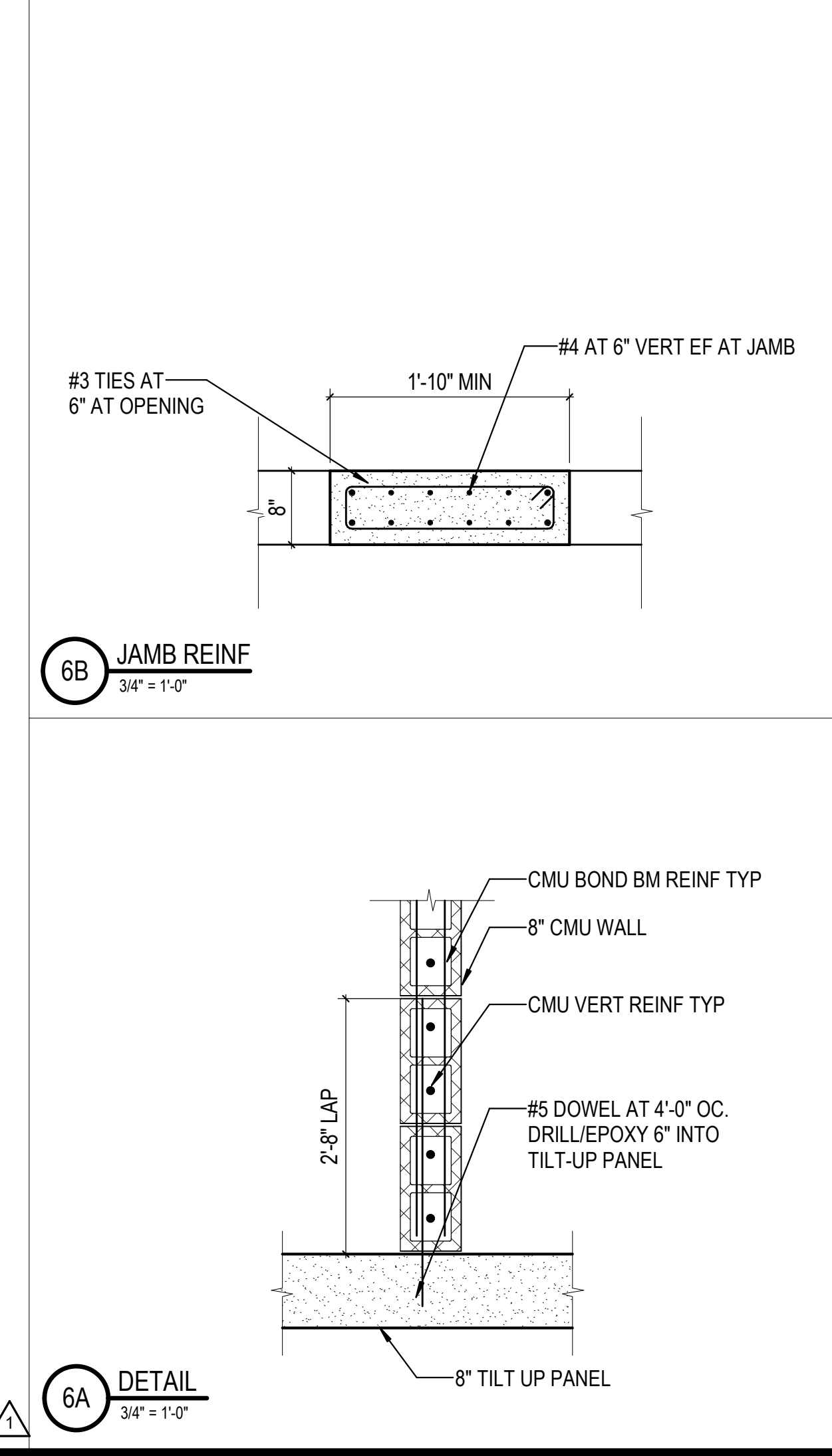
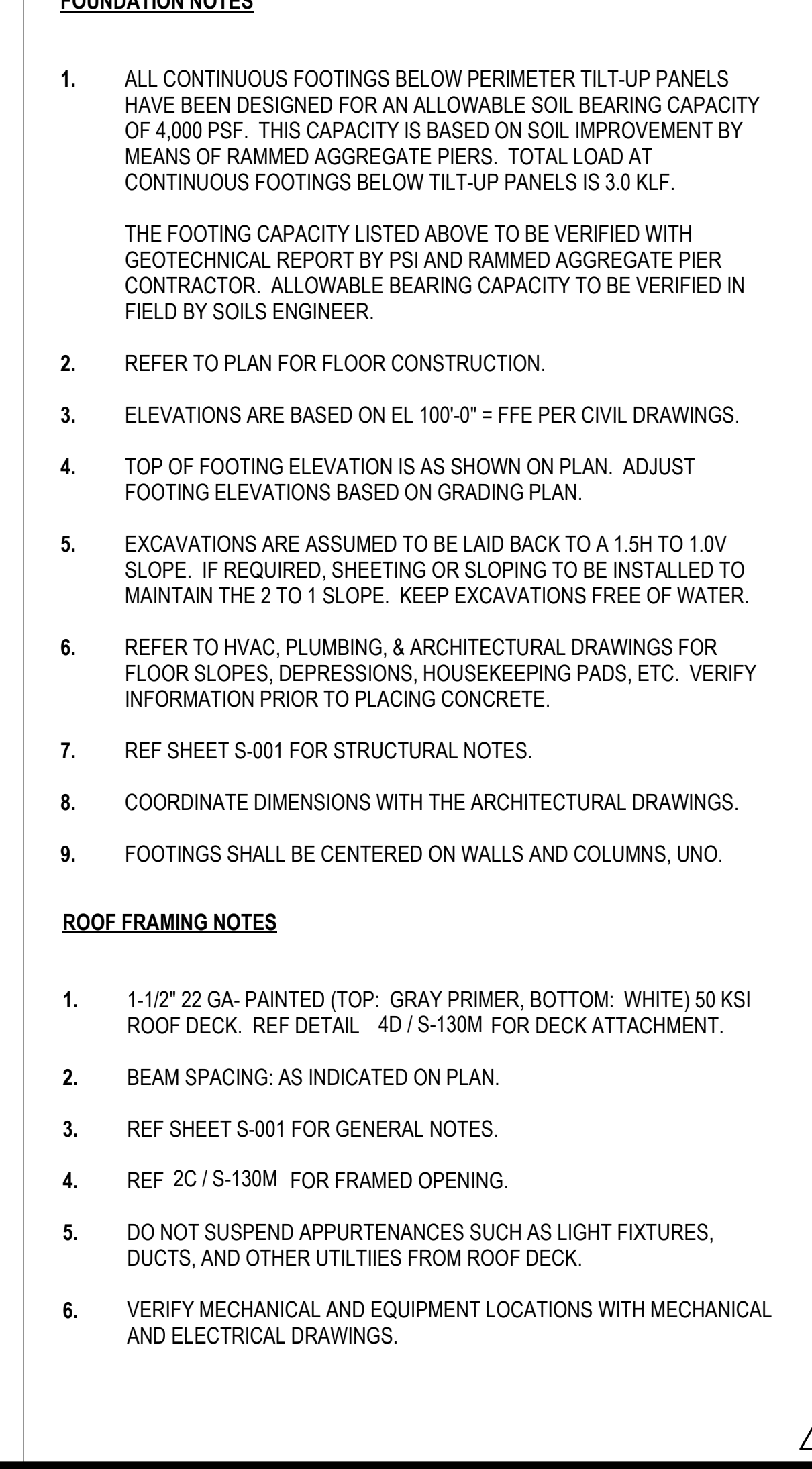
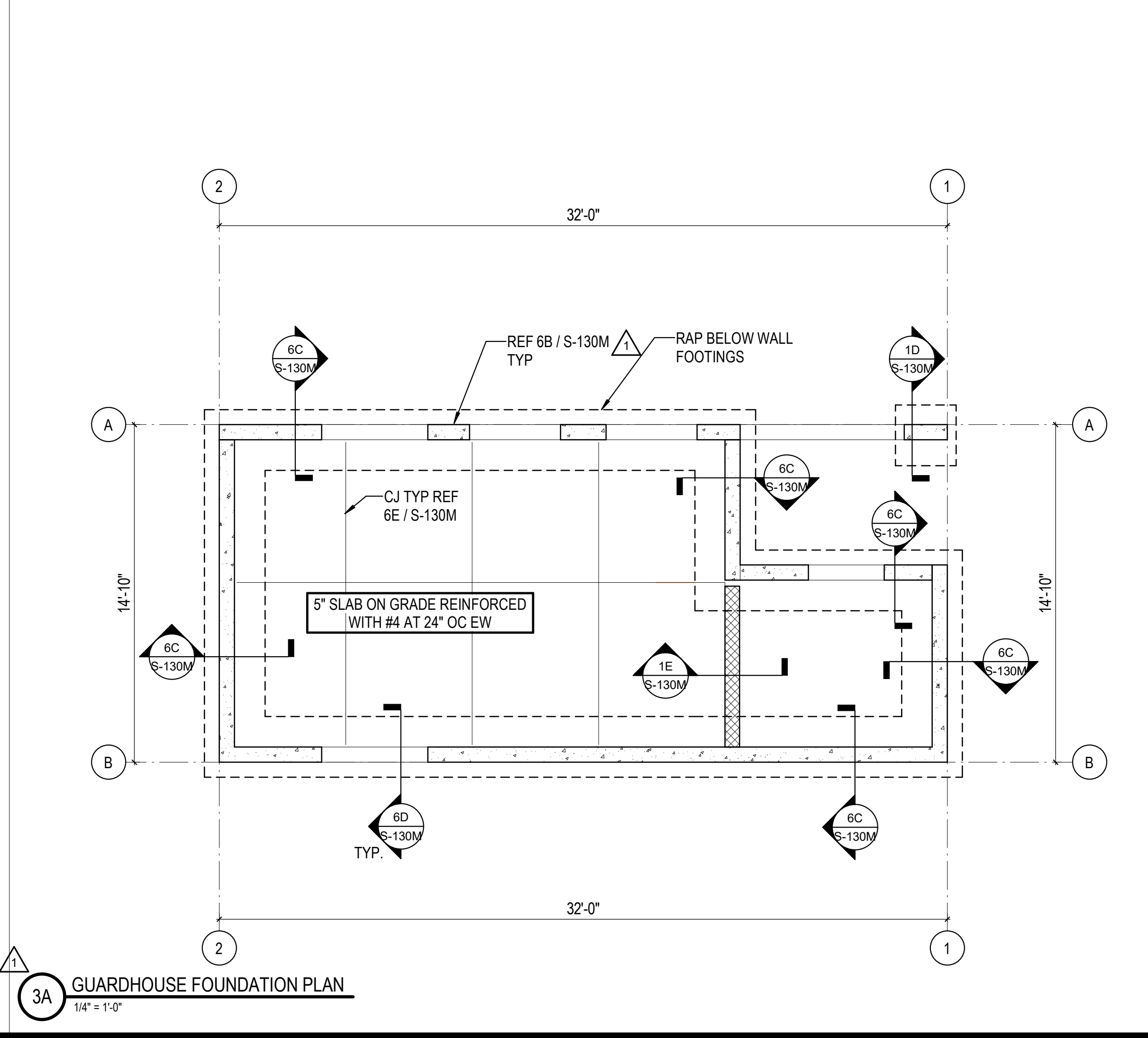
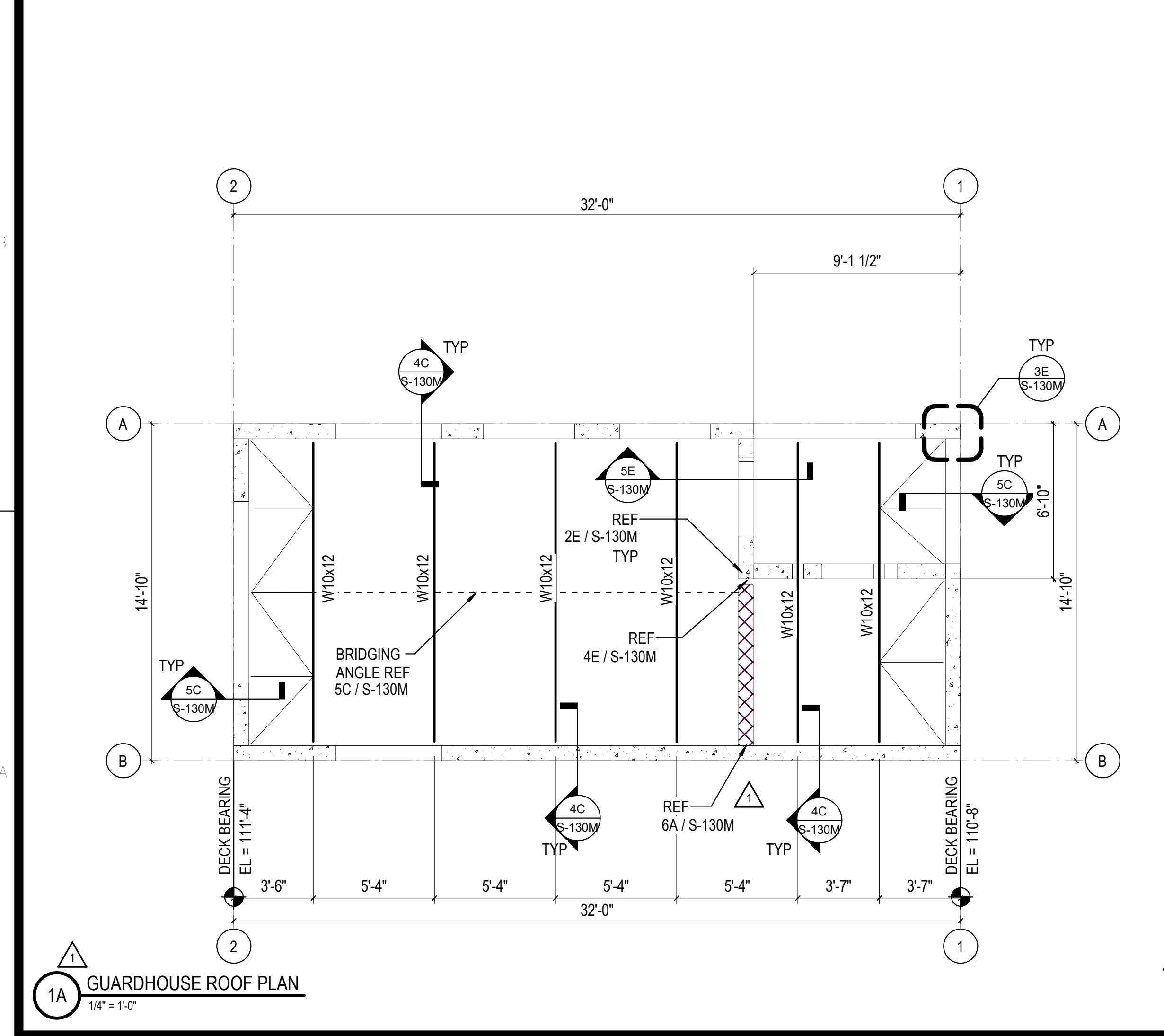
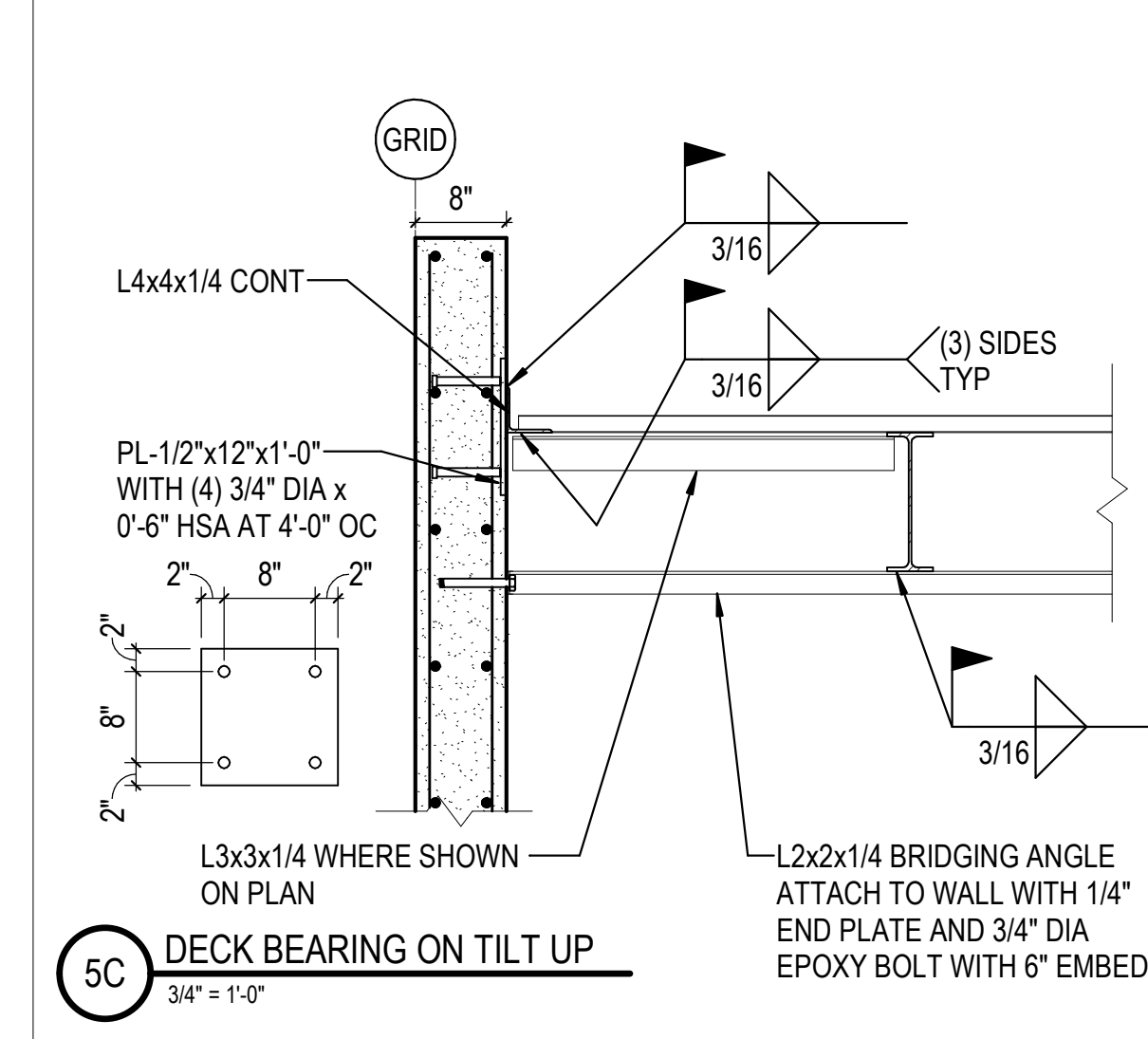
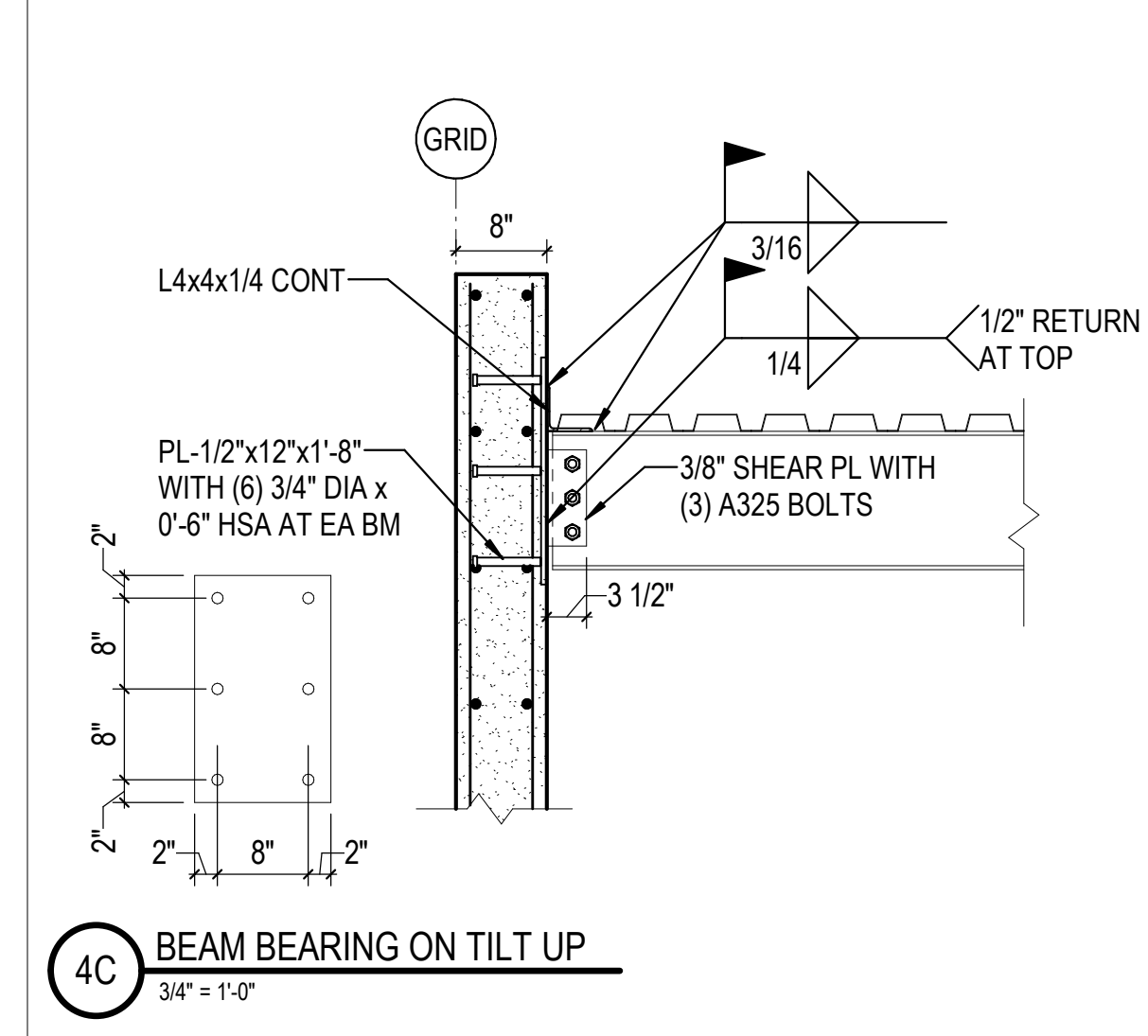
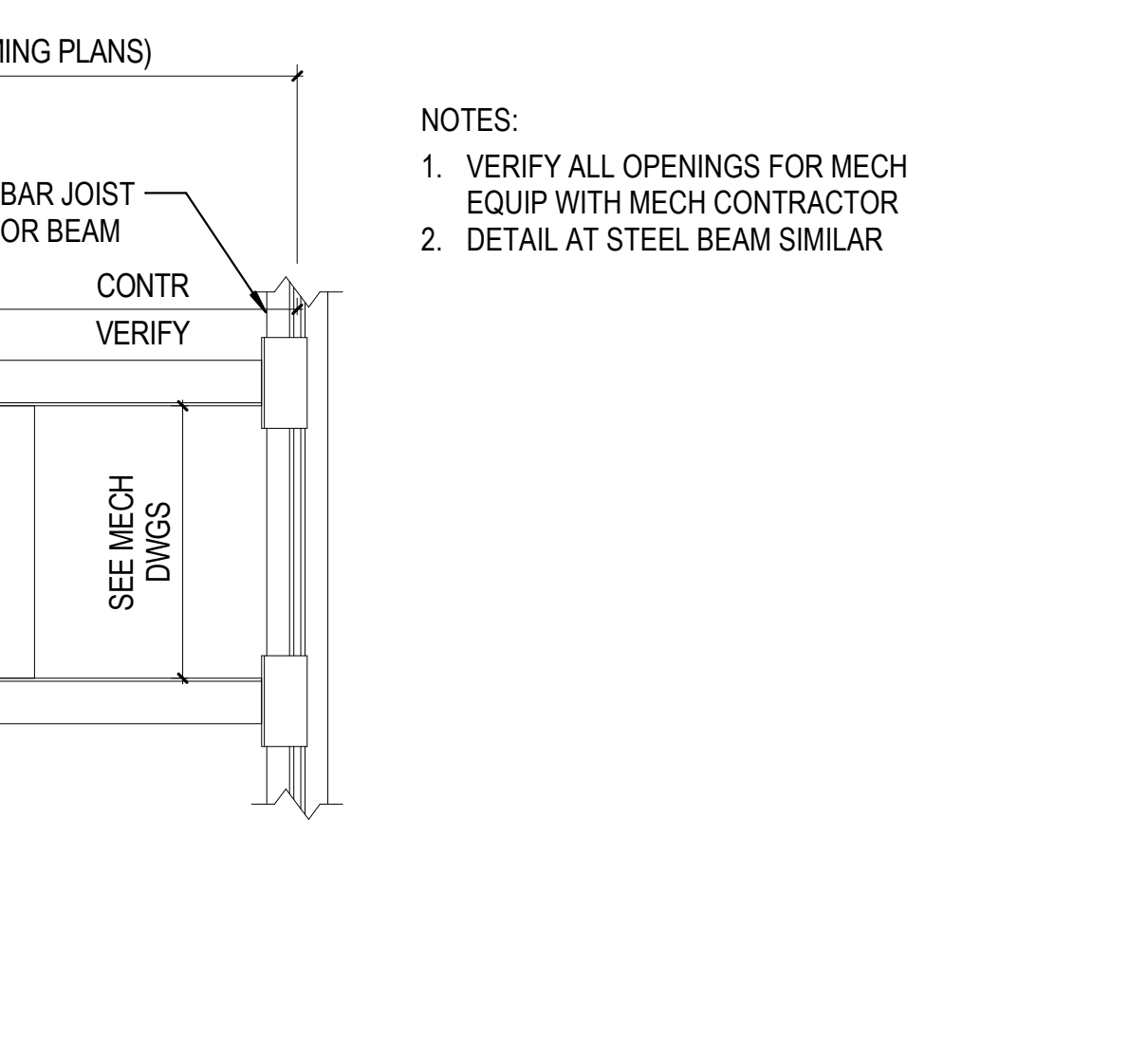
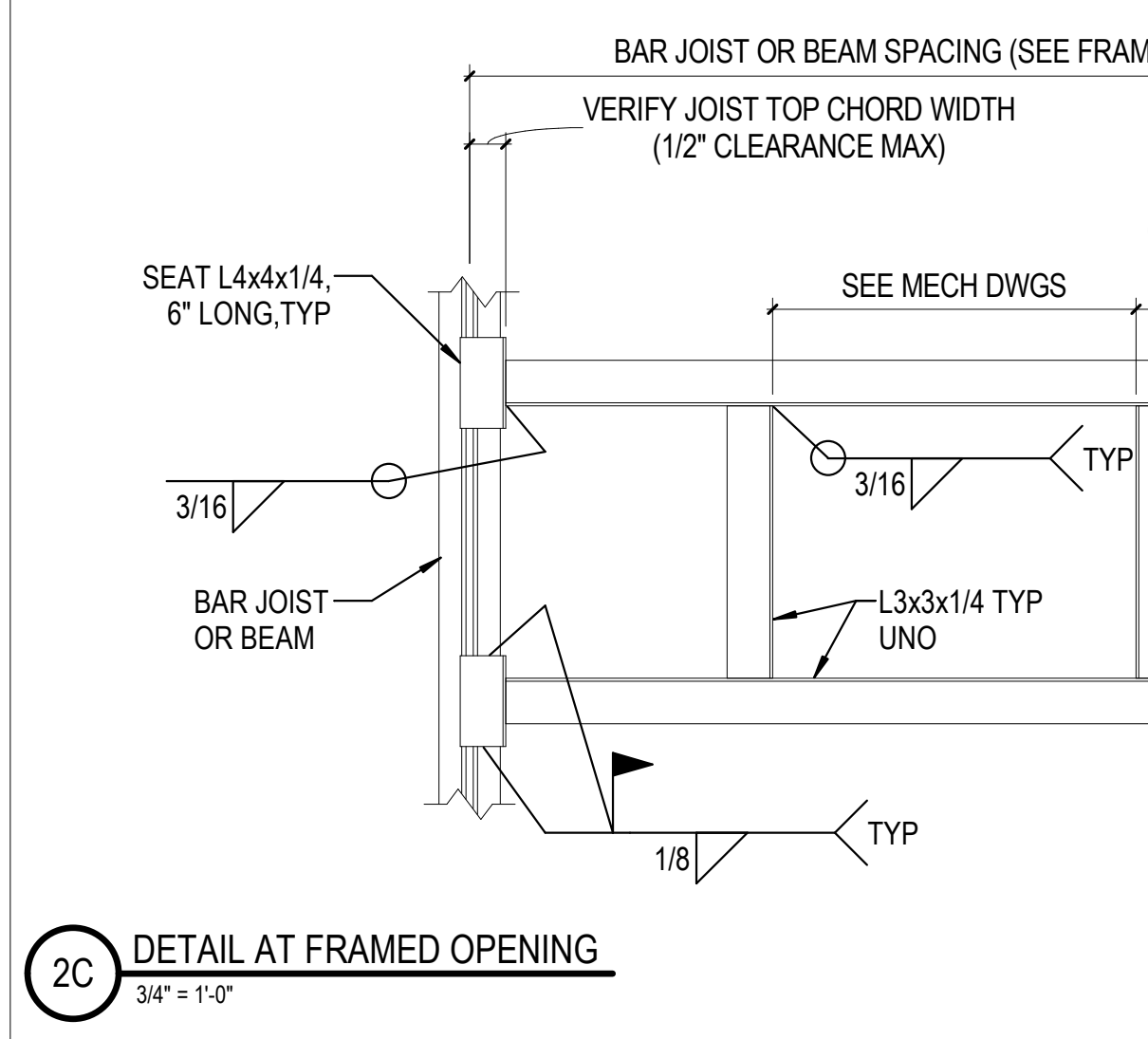
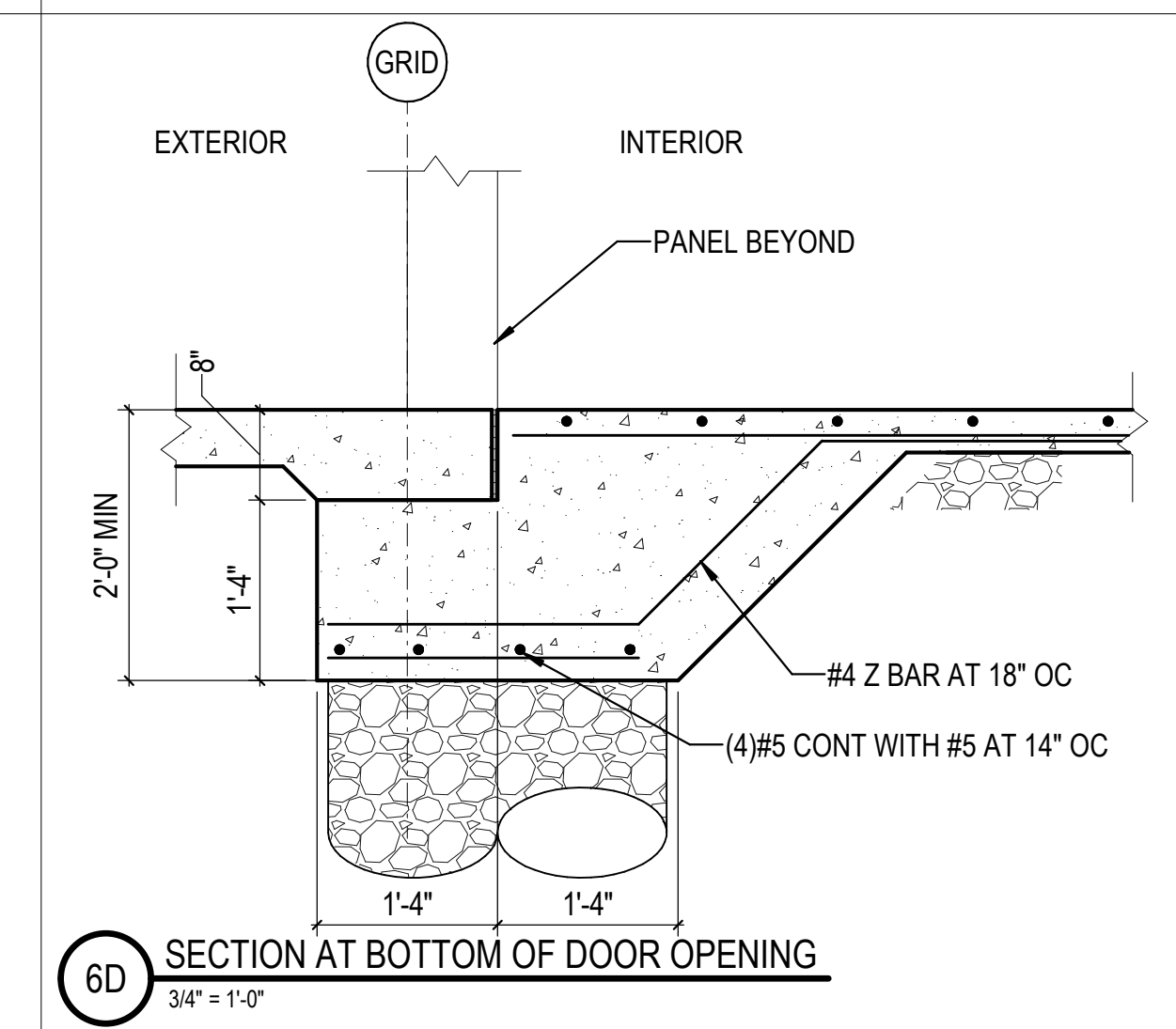
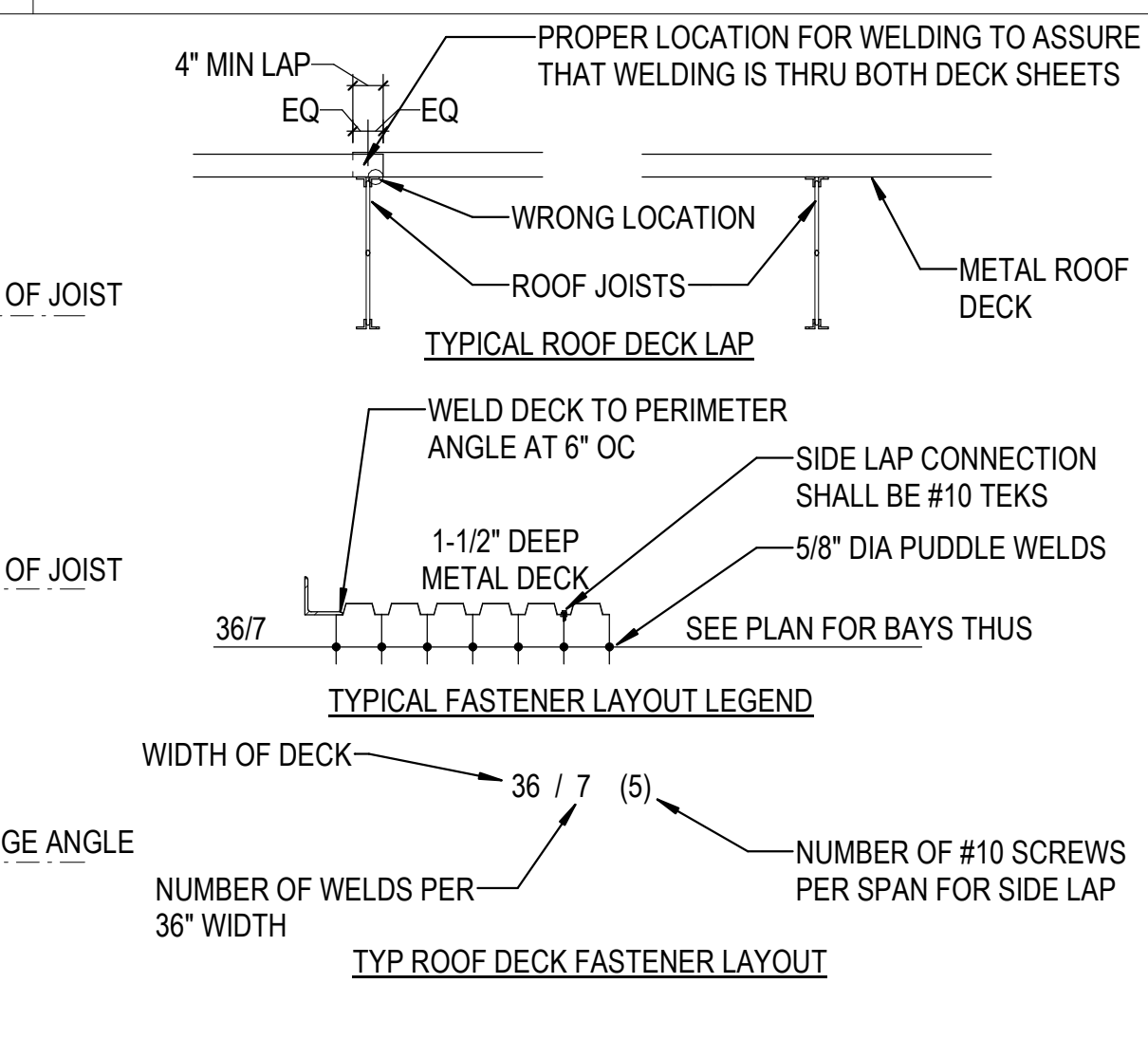
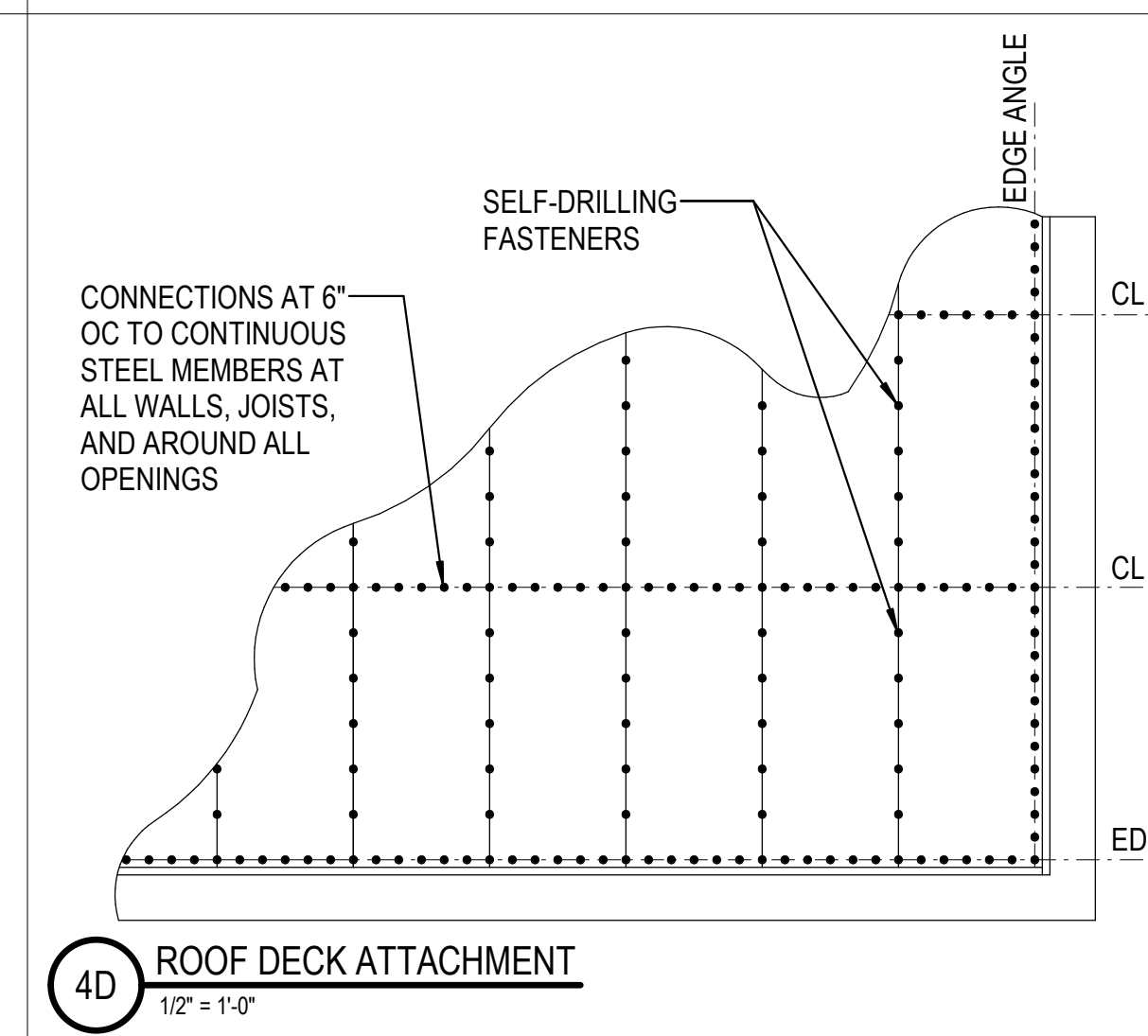
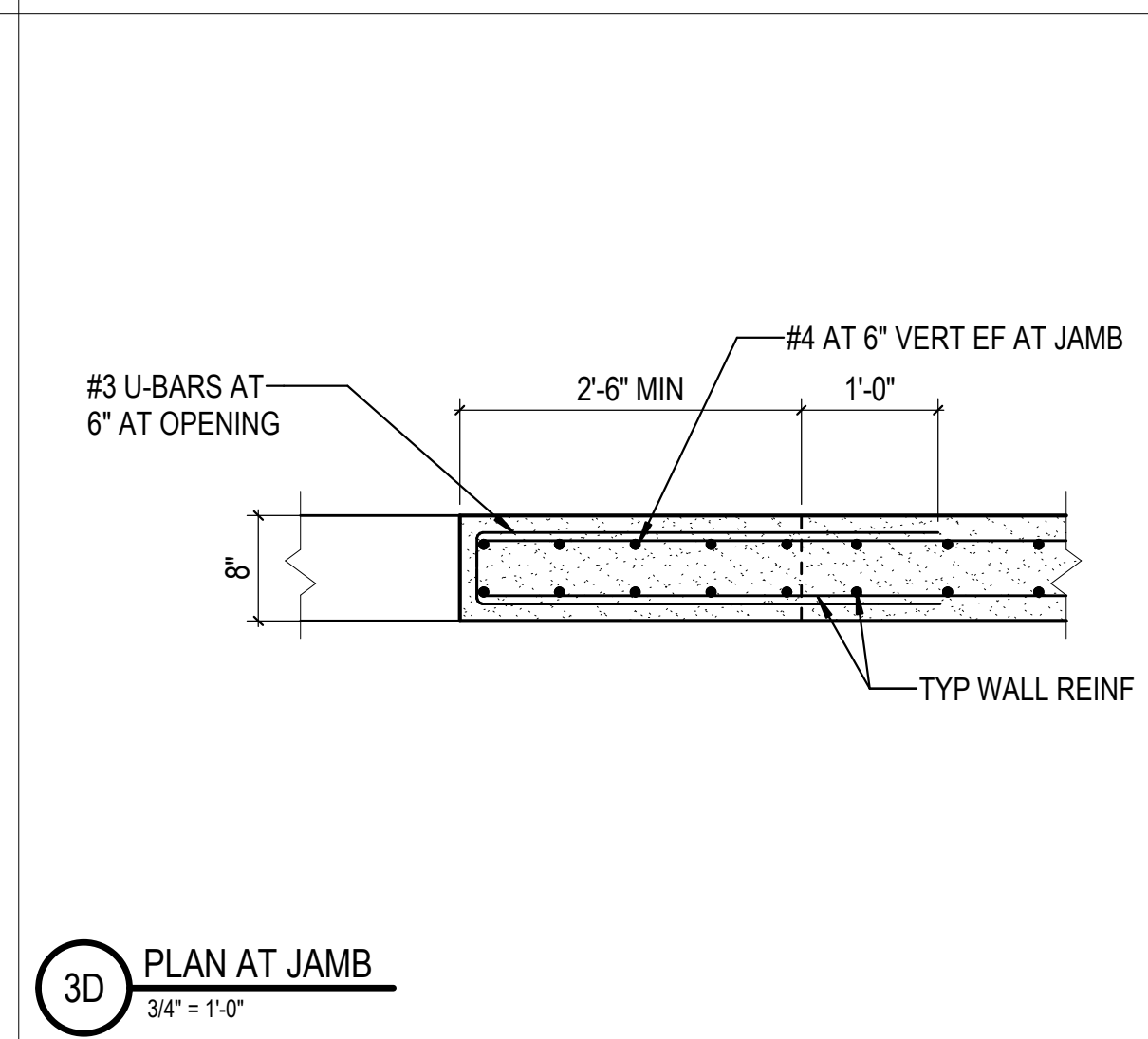
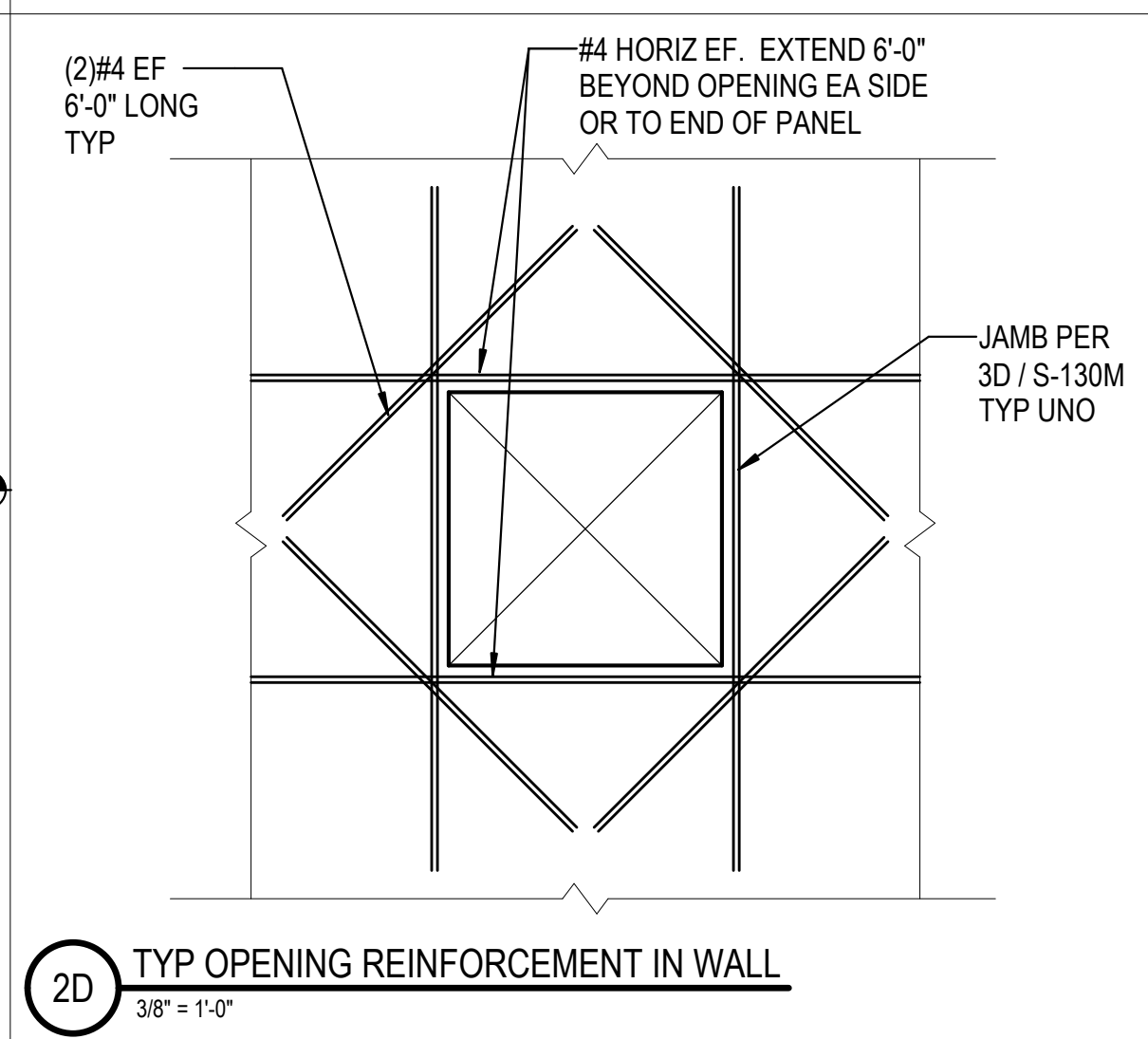
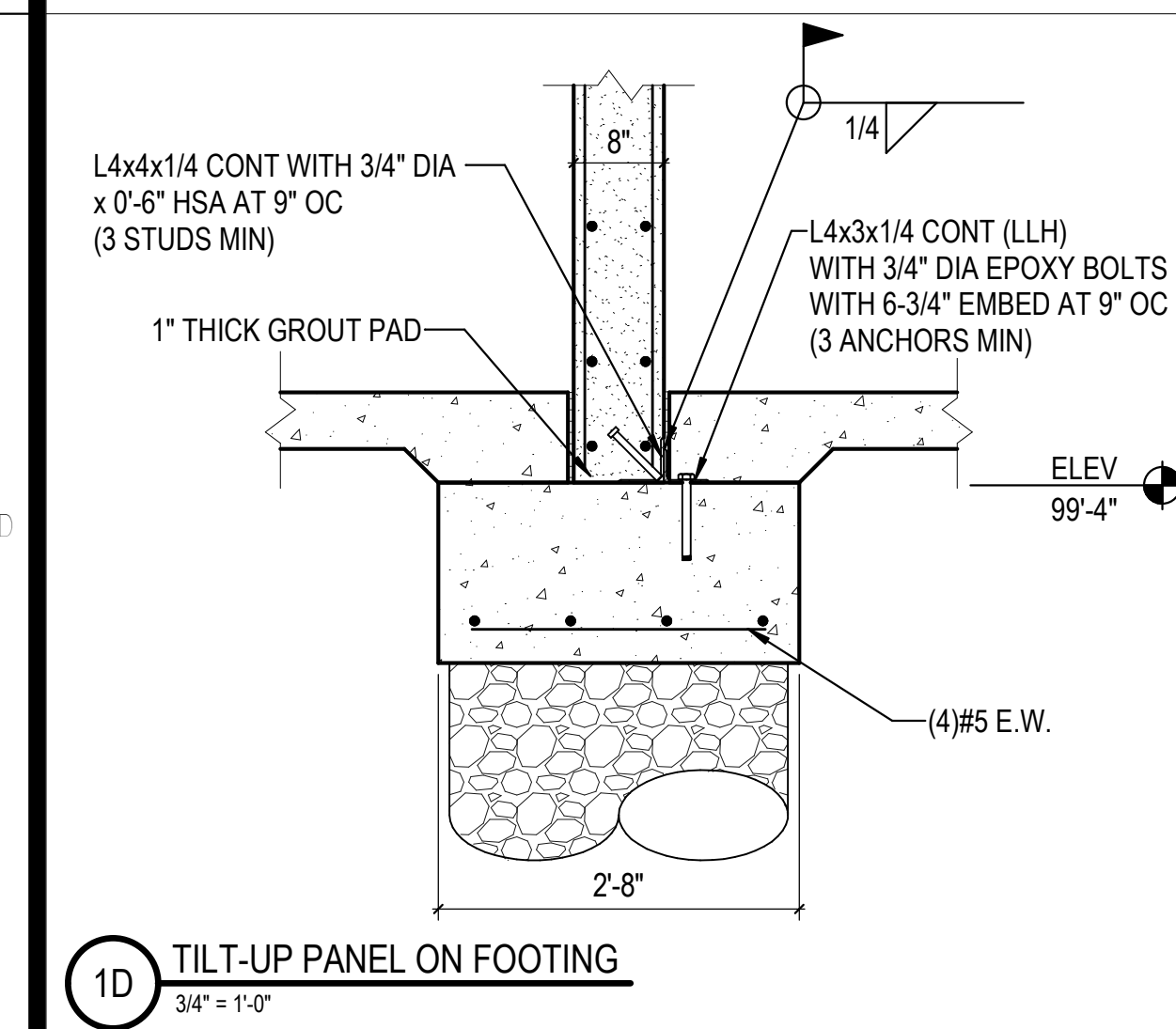
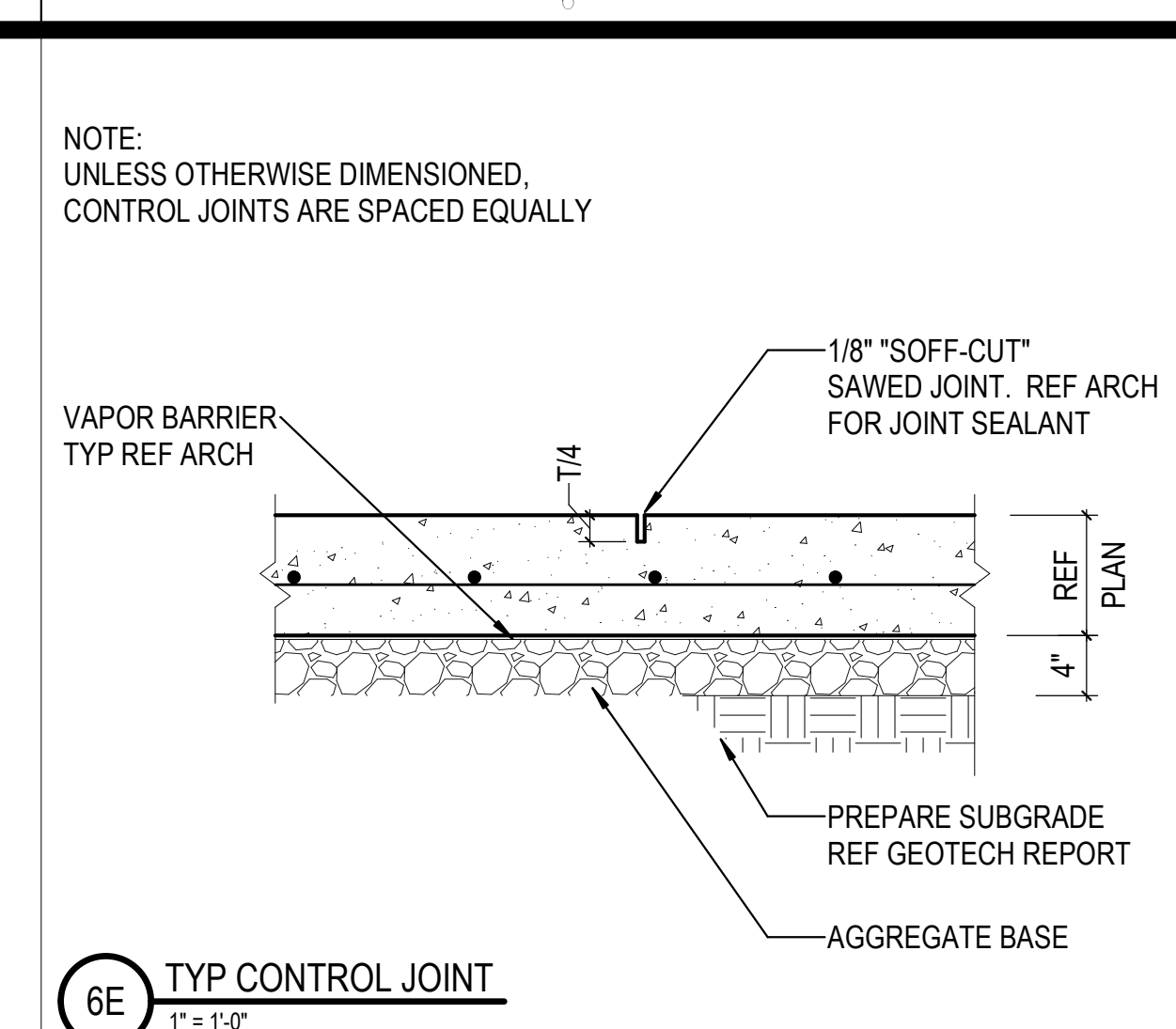
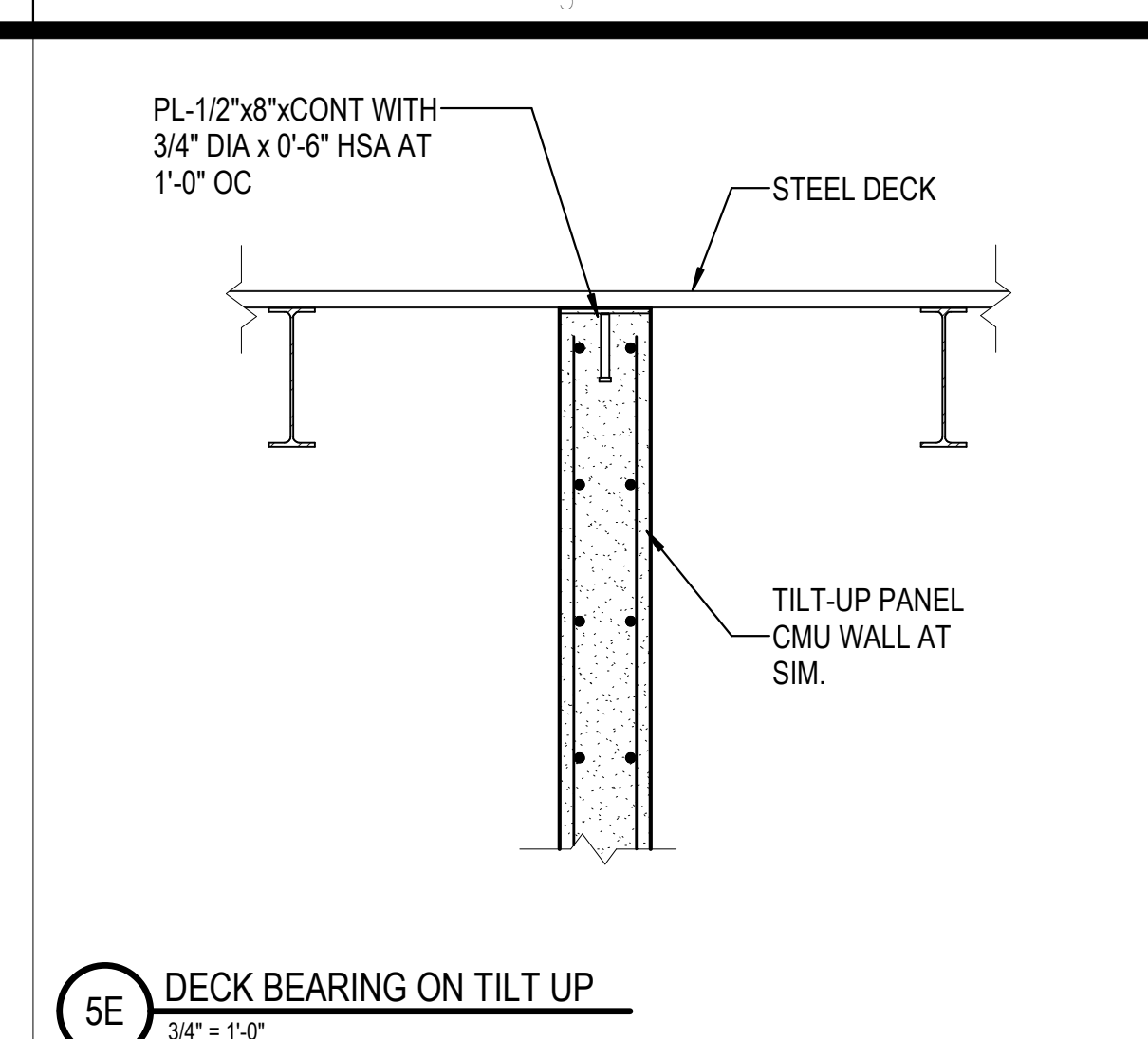
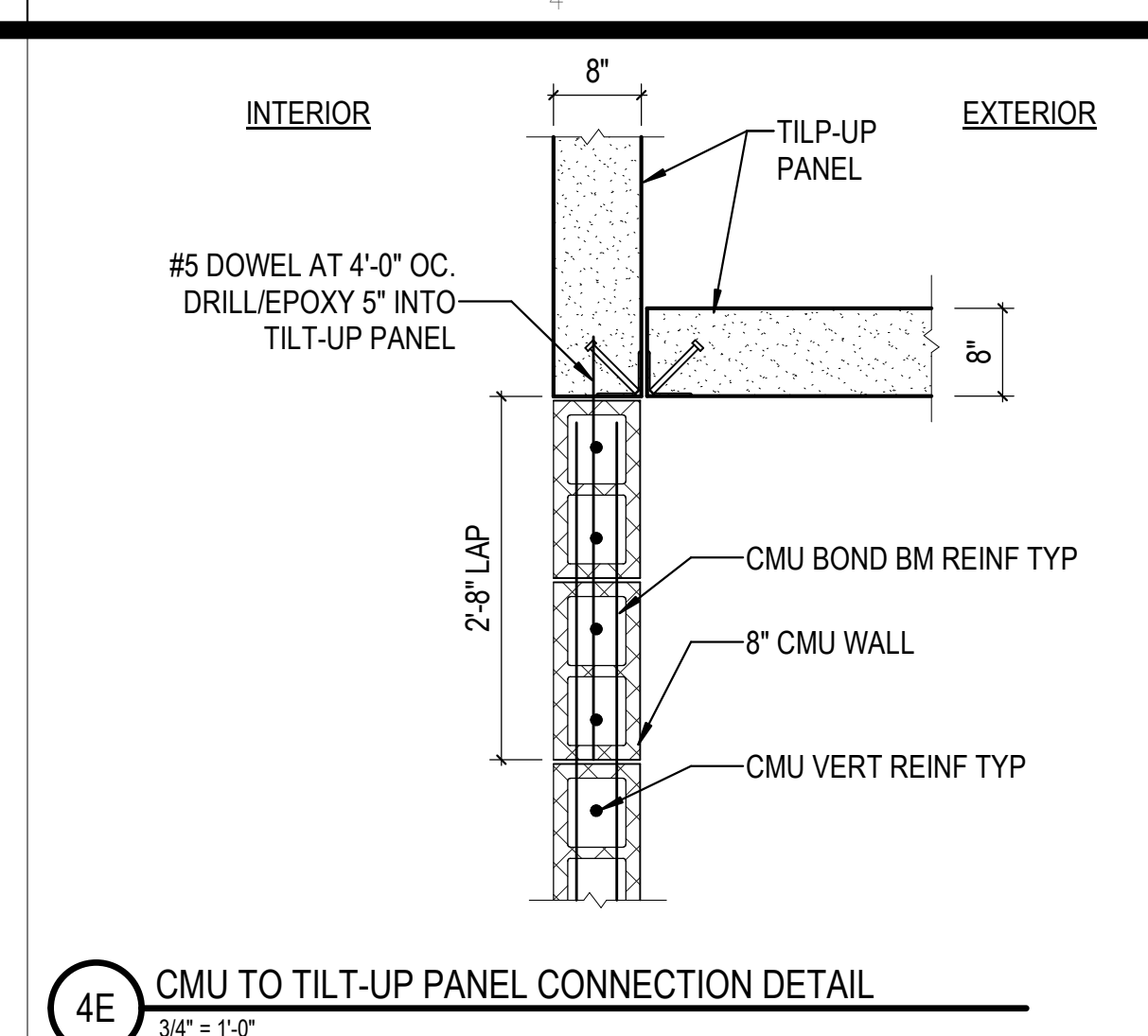
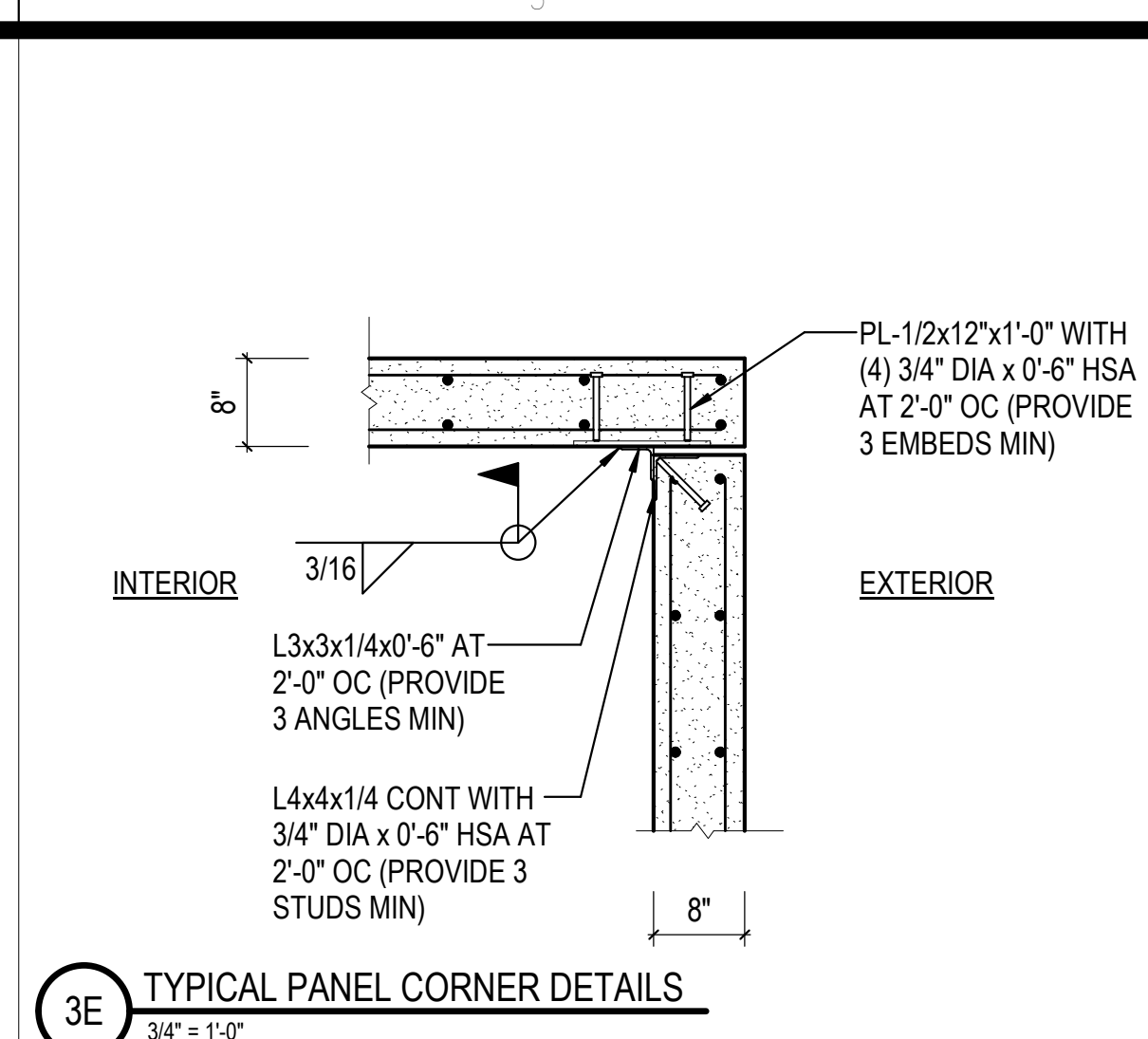
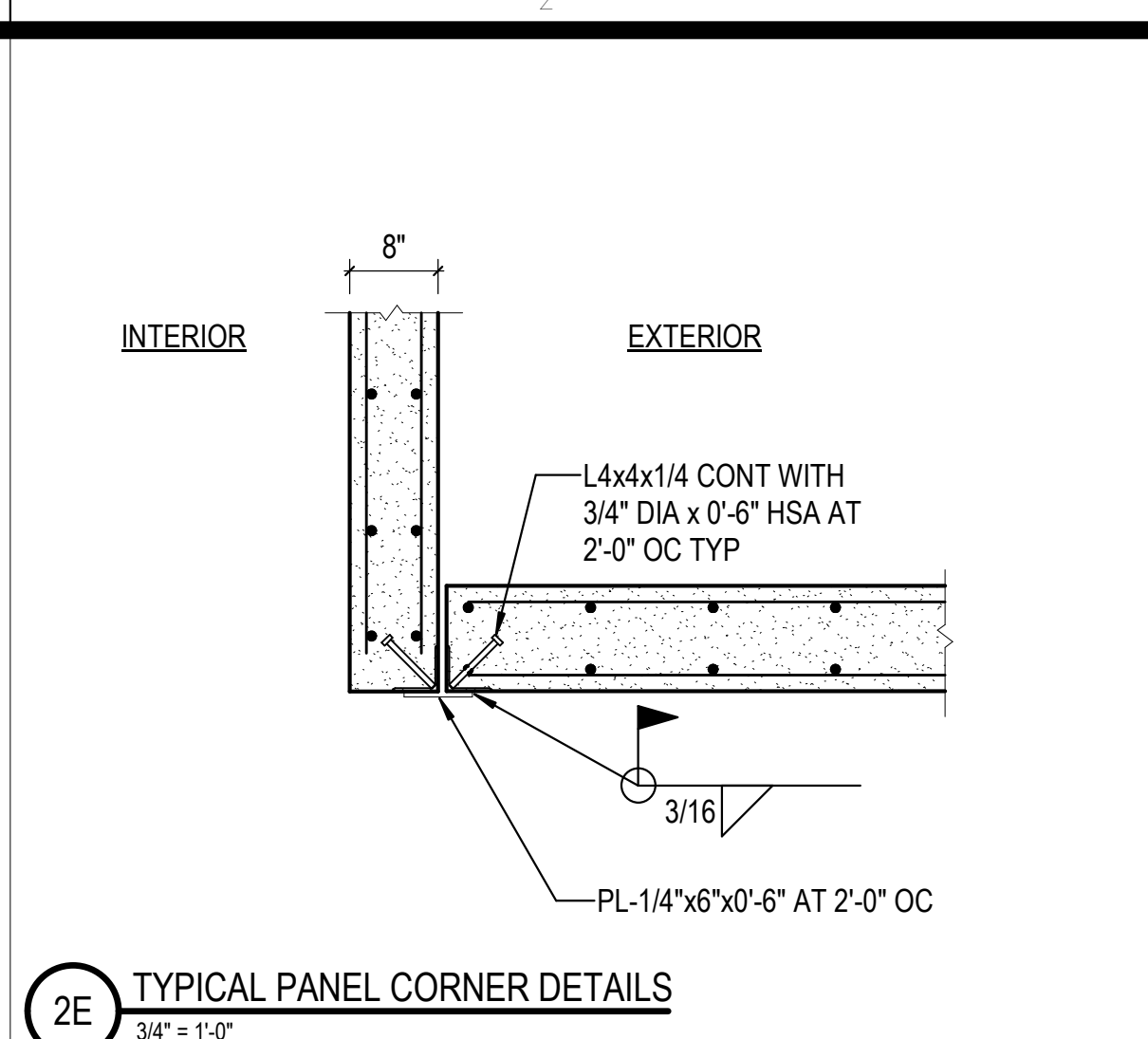
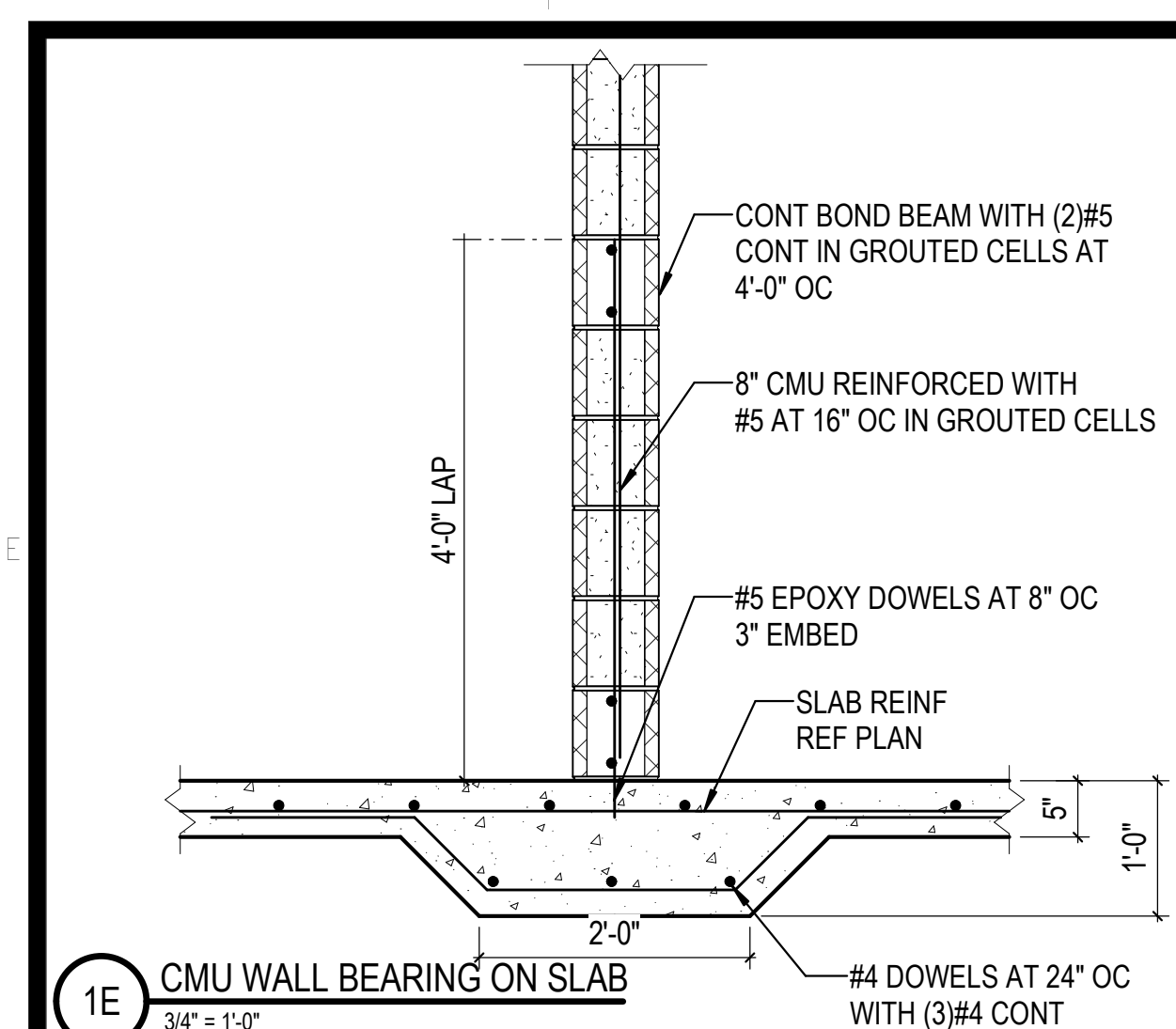

**FOUNDATION NOTES**

- ALL CONTINUOUS FOOTINGS BELOW PERIMETER TILT-UP PANELS HAVE BEEN DESIGNED FOR AN ALLOWABLE SOIL BEARING CAPACITY OF 4,000 PSF. THIS CAPACITY IS BASED ON SOIL IMPROVEMENT BY MEANS OF RAMMED AGGREGATE PIERS. TOTAL LOAD AT CONTINUOUS FOOTINGS BELOW TILT-UP PANELS IS 3.0 KLF.
- REFER TO PLAN FOR FLOOR CONSTRUCTION.
- ELEVATIONS ARE BASED ON EL 100'-0" = FFE PER CIVIL DRAWINGS.
- TOP OF FOOTING ELEVATION IS AS SHOWN ON PLAN. ADJUST FOOTING ELEVATIONS BASED ON GRADING PLAN.
- EXCAVATIONS ARE ASSUMED TO BE LAID BACK TO A 1.5H TO 1.0V SLOPE. IF REQUIRED, SHEETING OR SLOPING TO BE INSTALLED TO MAINTAIN THE 2 TO 1 SLOPE. KEEP EXCAVATIONS FREE OF WATER.
- REFER TO HVAC, PLUMBING, & ARCHITECTURAL DRAWINGS FOR FLOOR SLOPES, DEPRESSIONS, HOUSEKEEPING PADS, ETC. VERIFY INFORMATION PRIOR TO PLACING CONCRETE.
- REF SHEET S-001 FOR STRUCTURAL NOTES.
- COORDINATE DIMENSIONS WITH THE ARCHITECTURAL DRAWINGS.
- FOOTINGS SHALL BE CENTERED ON WALLS AND COLUMNS, UNO.

**ROOF FRAMING NOTES**

- 1-1/2" 22 GA. PAINTED (TOP: GRAY PRIMER, BOTTOM: WHITE) 50 KSI ROOF DECK. REF DETAIL 4D / S-130M FOR DECK ATTACHMENT.
- BEAM SPACING: AS INDICATED ON PLAN.
- REF SHEET S-001 FOR GENERAL NOTES.
- REF 2C / S-130M FOR FRAMED OPENING.
- DO NOT SUSPEND APPURTENANCES SUCH AS LIGHT FIXTURES, DUCTS, AND OTHER UTILITIES FROM ROOF DECK.
- VERIFY MECHANICAL AND EQUIPMENT LOCATIONS WITH MECHANICAL AND ELECTRICAL DRAWINGS.

REVISIONS	
03/17/2023	ASH-01

PROJECT #: 26448.00  
 DATE: 02/03/2023  
 DRAWN BY: HT  
 DESIGNER: HT / YS  
 CHECKED BY: YS

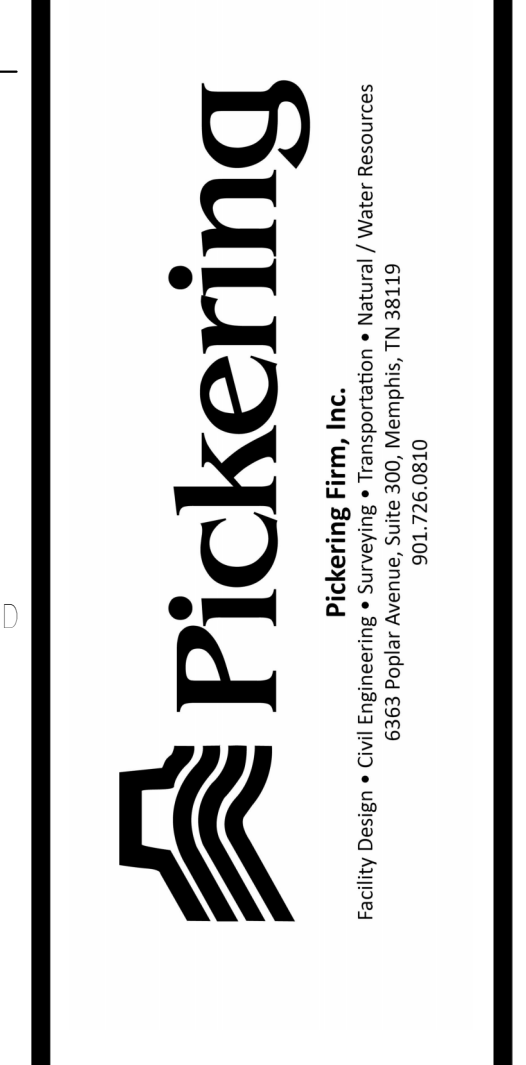

SEAL:  
 SHEET NUMBER:

**S-130M**  
 DESCRIPTION: GUARDHOUSE FOUNDATION PLAN, ROOF FRAMING PLAN, AND DETAILS

REVISIONS

1	03/17/2023	ASI-01
2	05/28/2023	ASI-03

PROJECT #: 26448.00  
 DATE: 02/03/2023  
 DRAWN BY: HT  
 DESIGNER: HT / YS  
 CHECKED BY: YS



NORTH LITTLE ROCK, ARKANSAS

SEAL:

SHEET NUMBER:

**S-130N**

DESCRIPTION:  
PARTIAL FOUNDATION  
PLANS

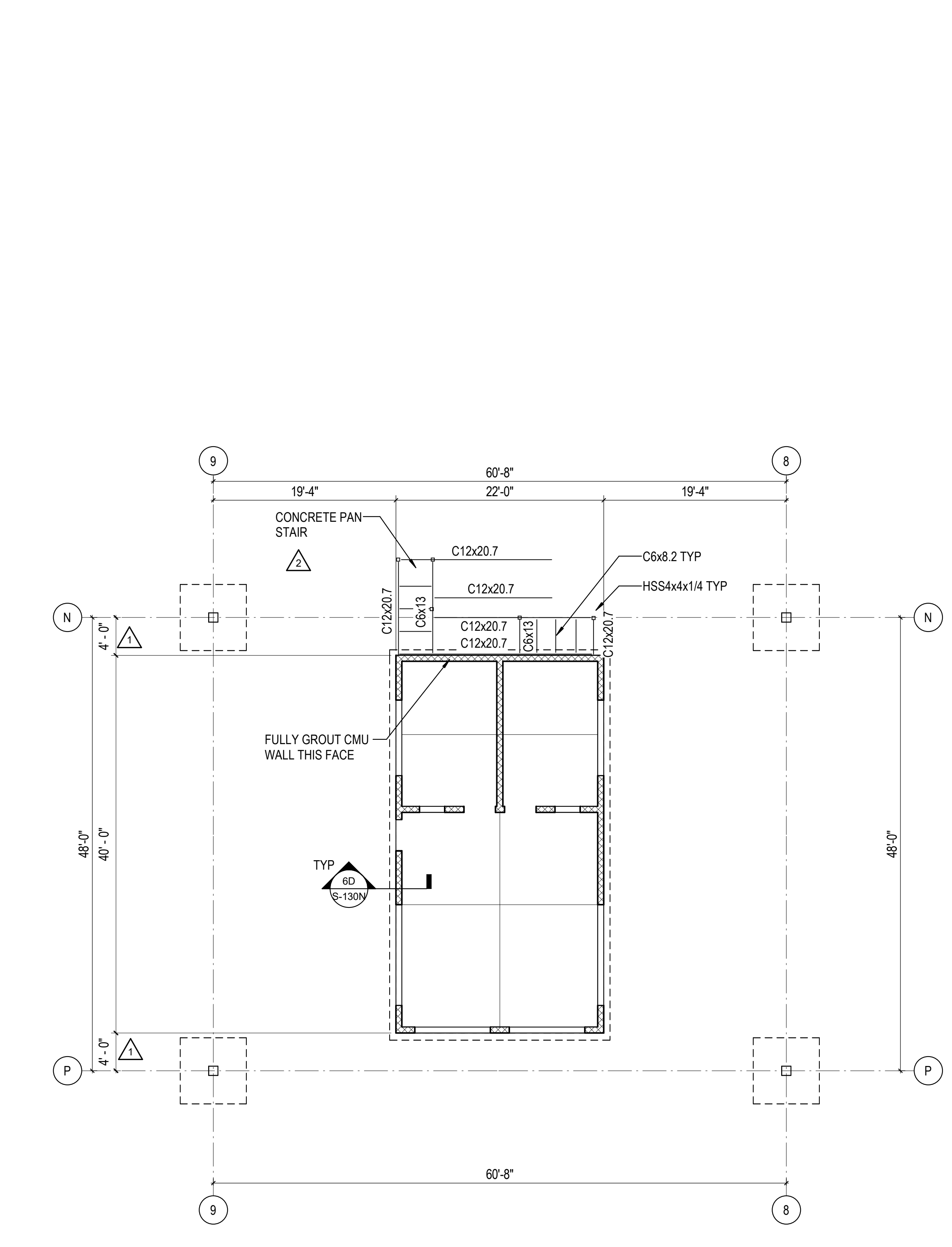
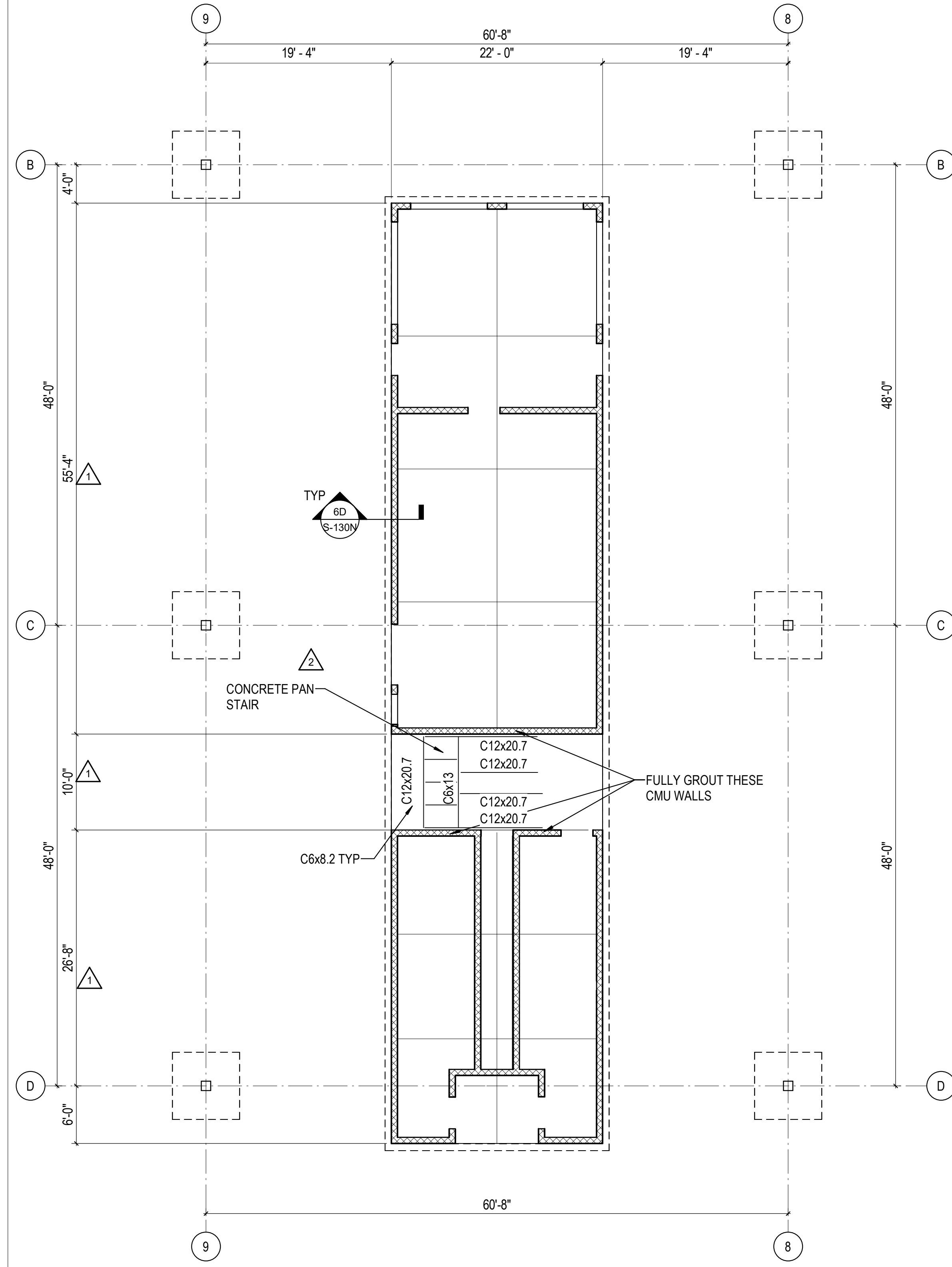
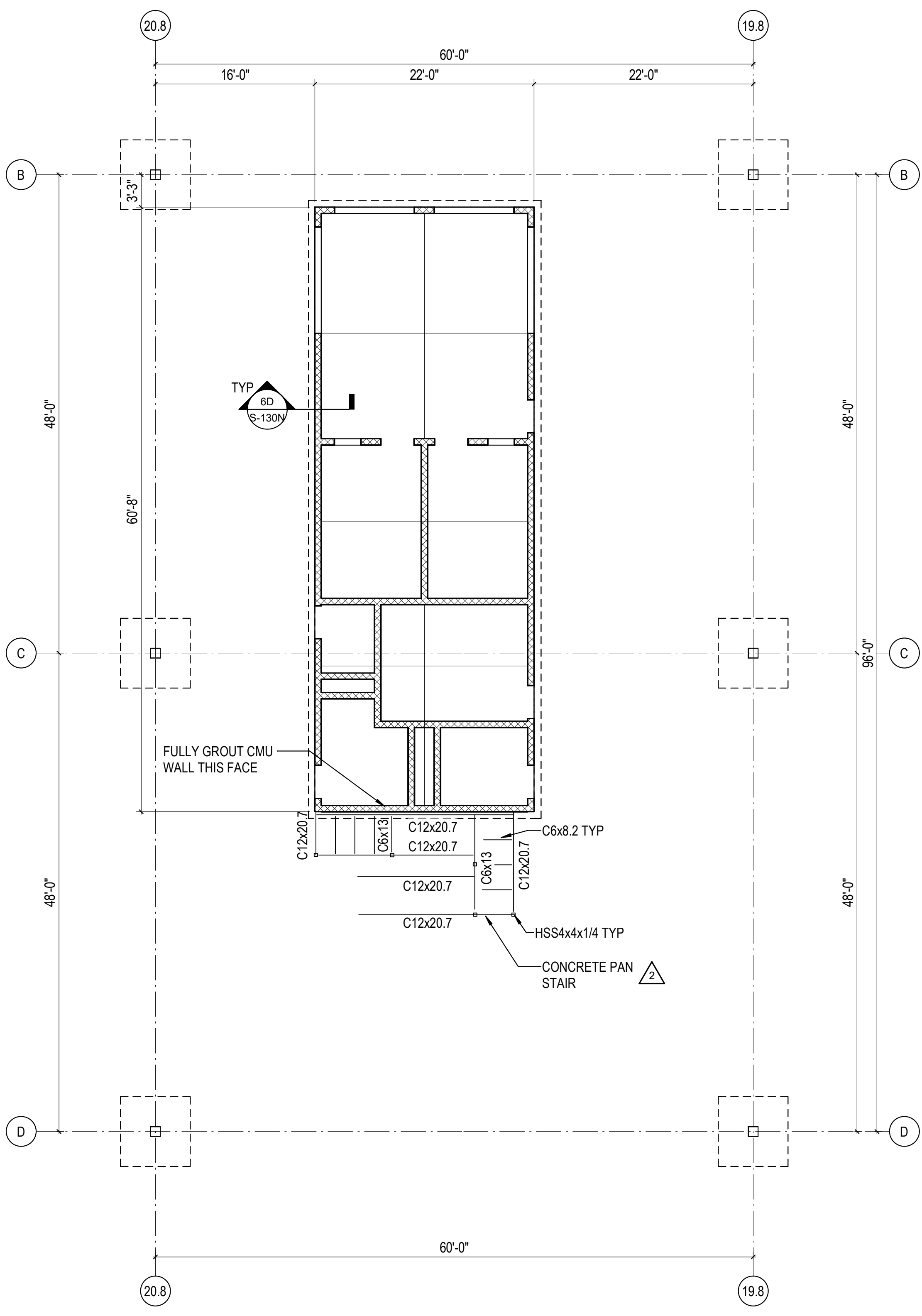
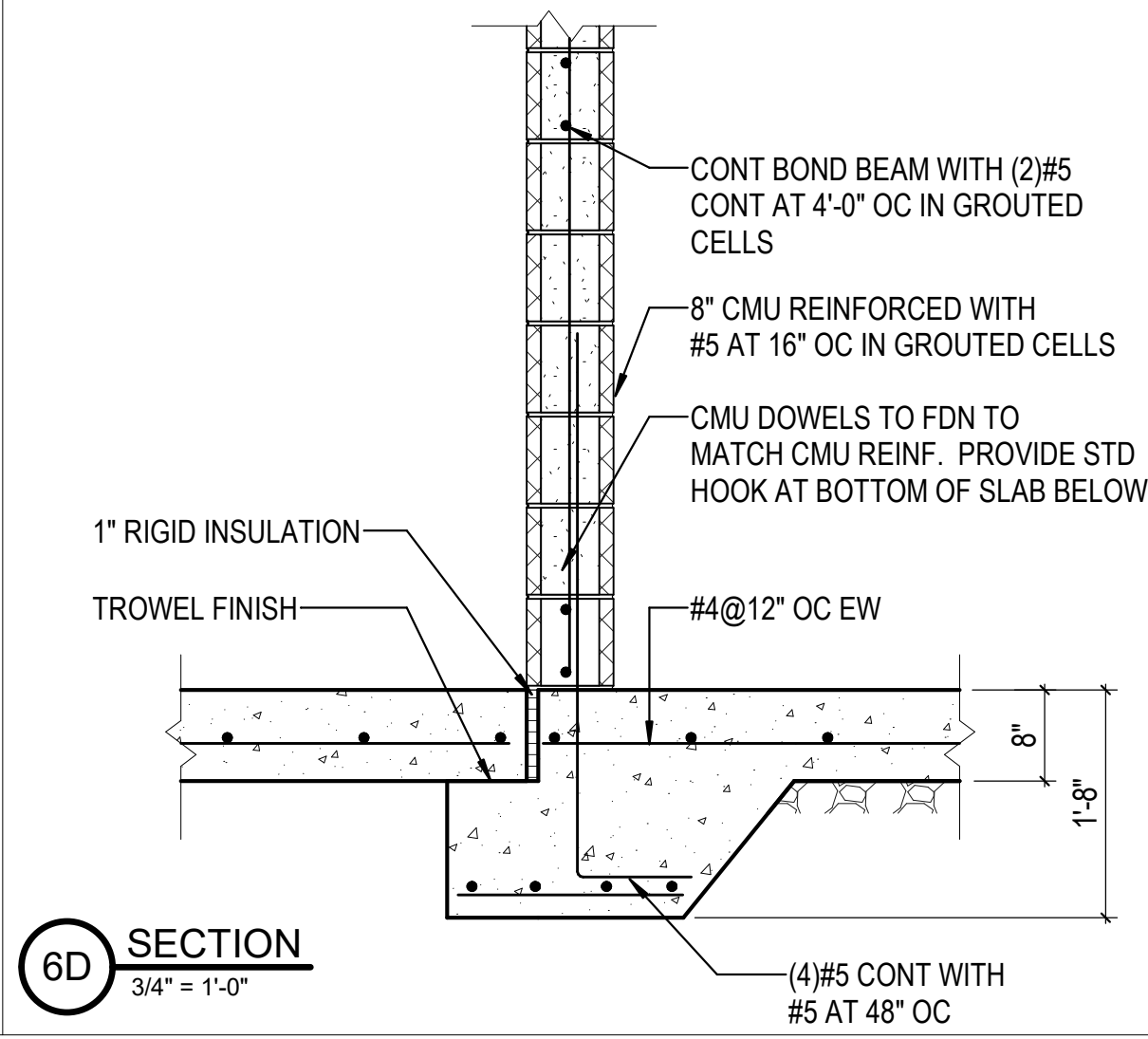

C:\Users\hmetel\Documents\26448 - PROJECT FIRE\_cen\file\_hmetel.dwg 11/1/2023 1:27:10 PM

REVISIONS

1	03/17/2023	ASI-01
2	08/04/2023	ASI-03R

PROJECT #: 26448.00  
 DATE: 02/03/2023  
 DRAWN BY: HT  
 DESIGNER: HT / YS  
 CHECKED BY: YS



**DOLLAR GENERAL**

NORTH LITTLE ROCK, ARKANSAS

SEAL:

SHEET NUMBER:

**S-131**

DESCRIPTION:  
SLAB PLAN

COORDINATE CASTING BED LOCATIONS WITH SHRINK-COMP CONCRETE CONTRACTOR  
 COORDINATE REQUIRED CLEARANCE AND FILL MATERIAL BETWEEN UNDERSIDE OF SLAB ON GRADE AND TOP OF CASTING BED SLAB WITH GEOTECH AND SHRINK-COMP CONCRETE CONTRACTOR

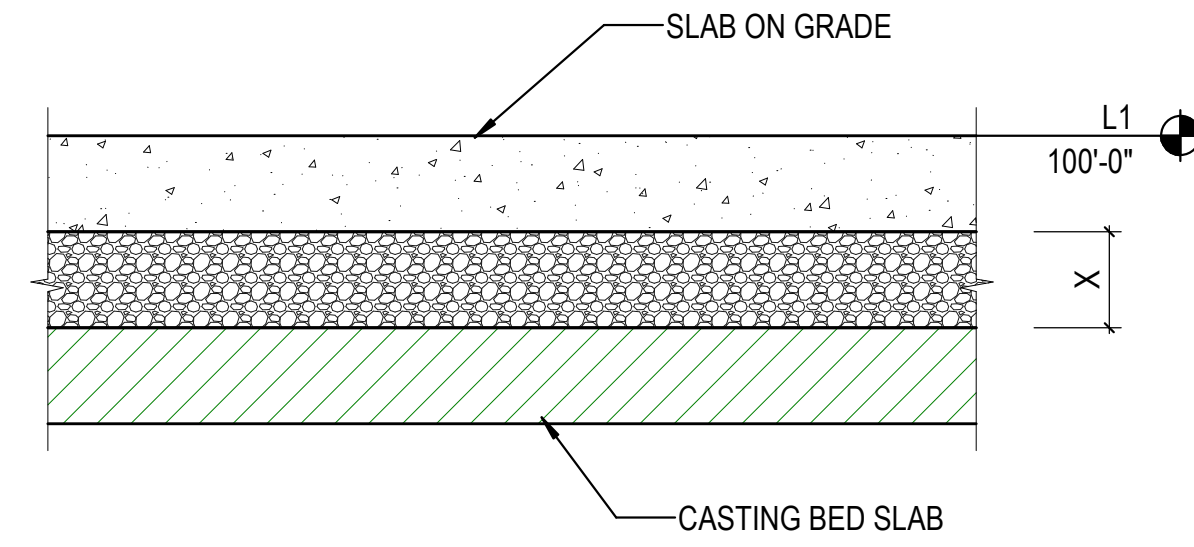

SLAB THICKNESSES ADDED AT AREAS A-G

4E CASTING BEDS BELOW SLAB ON GRADE  
3/4" = 1'-0"

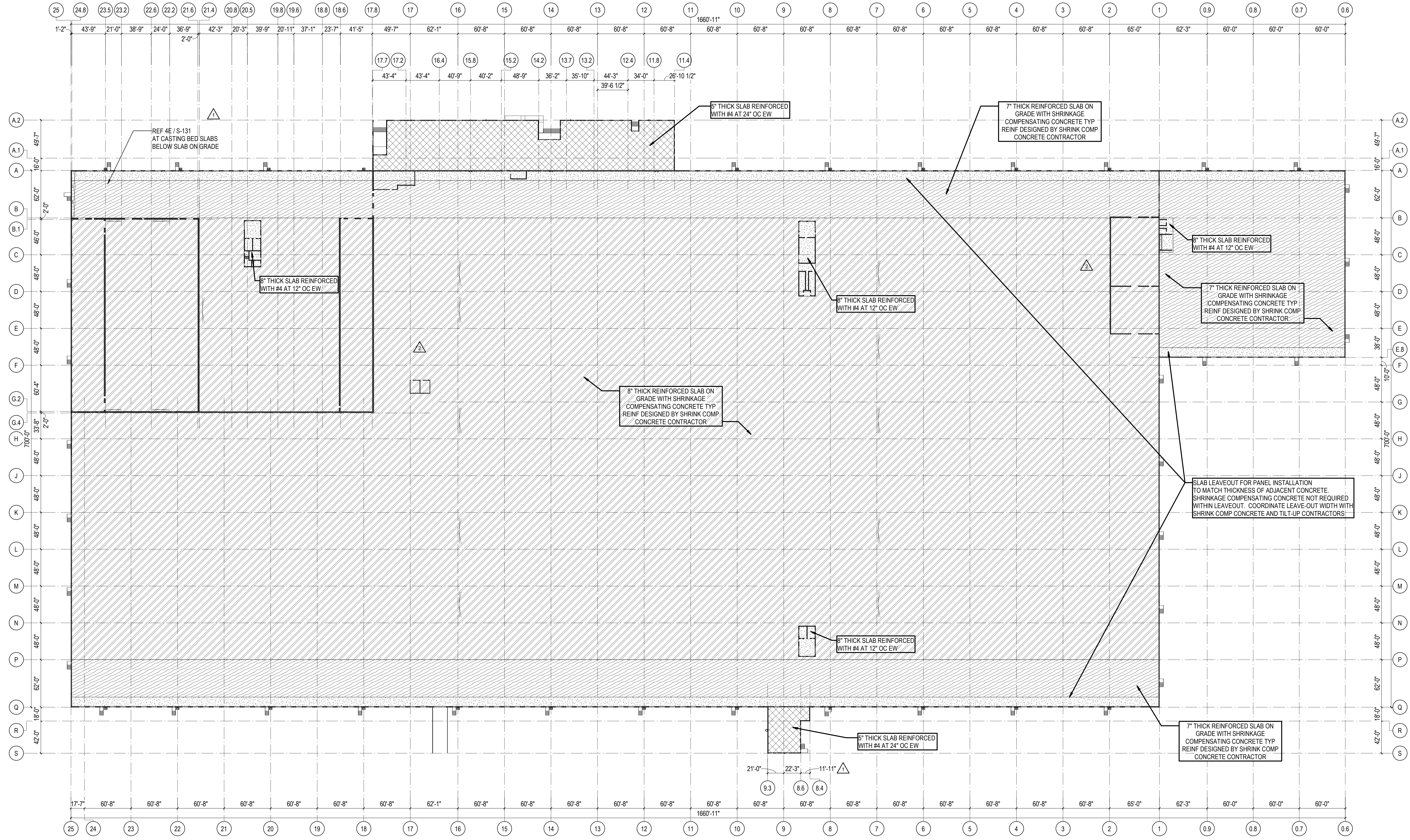

C:\Users\hrnate\Documents\26448 - PROJECT FIRE - centaffle\_hrnate.dwg 11/1/2023 1:27:16 PM

1A SLAB PLAN  
1" = 50'-0"

REVISIONS

03/17/2023	ASH-01

PROJECT #: 26448.00  
 DATE: 02/03/2023  
 DRAWN BY: CHT  
 DESIGNER: CHT / YS  
 CHECKED BY: YS



**DOLLAR GENERAL**

NORTH LITTLE ROCK, ARKANSAS

SEAL:

SHEET NUMBER:

**S-131K**

DESCRIPTION:  
 FMF SLAB ON GRADE PLAN

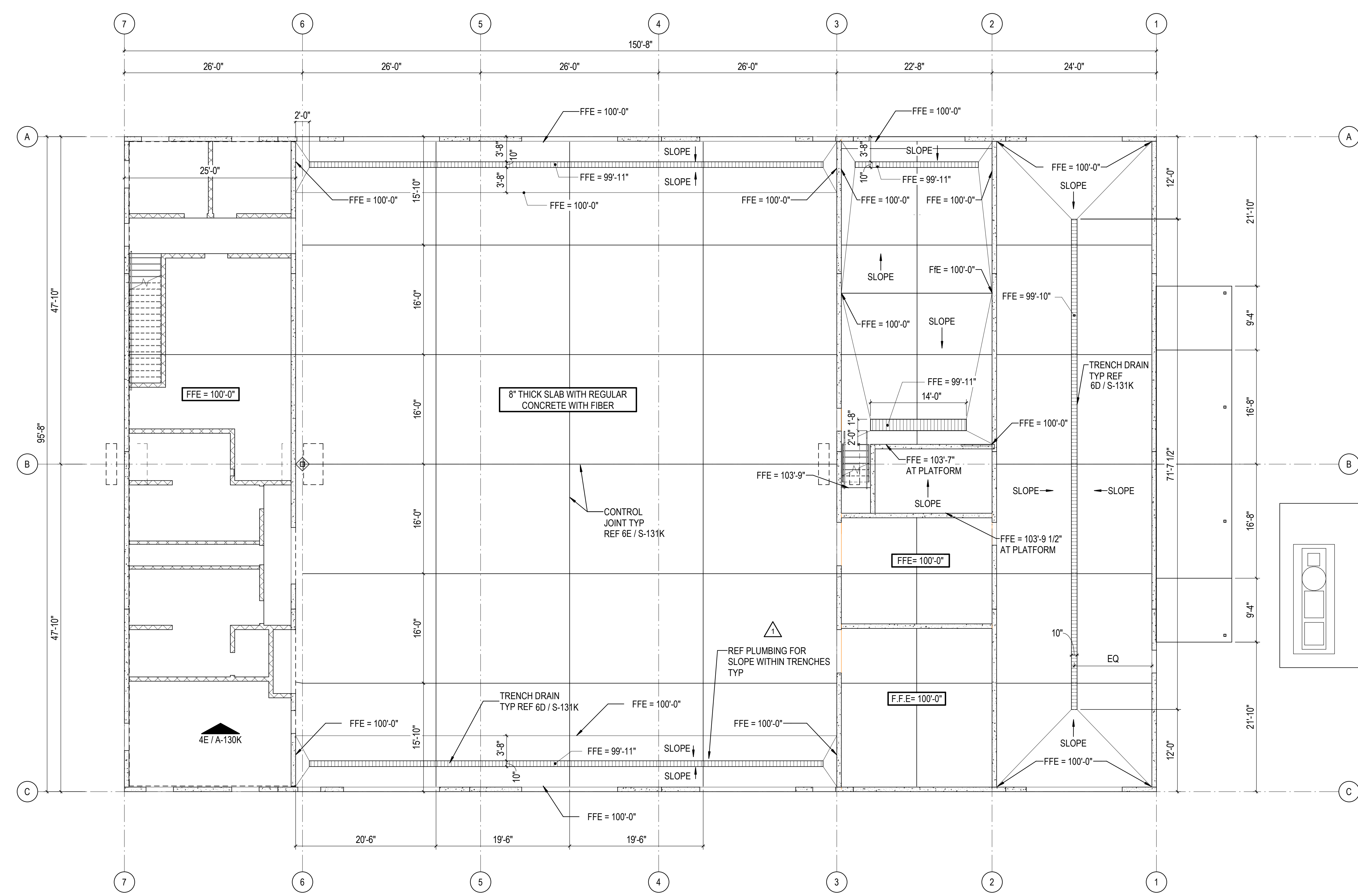
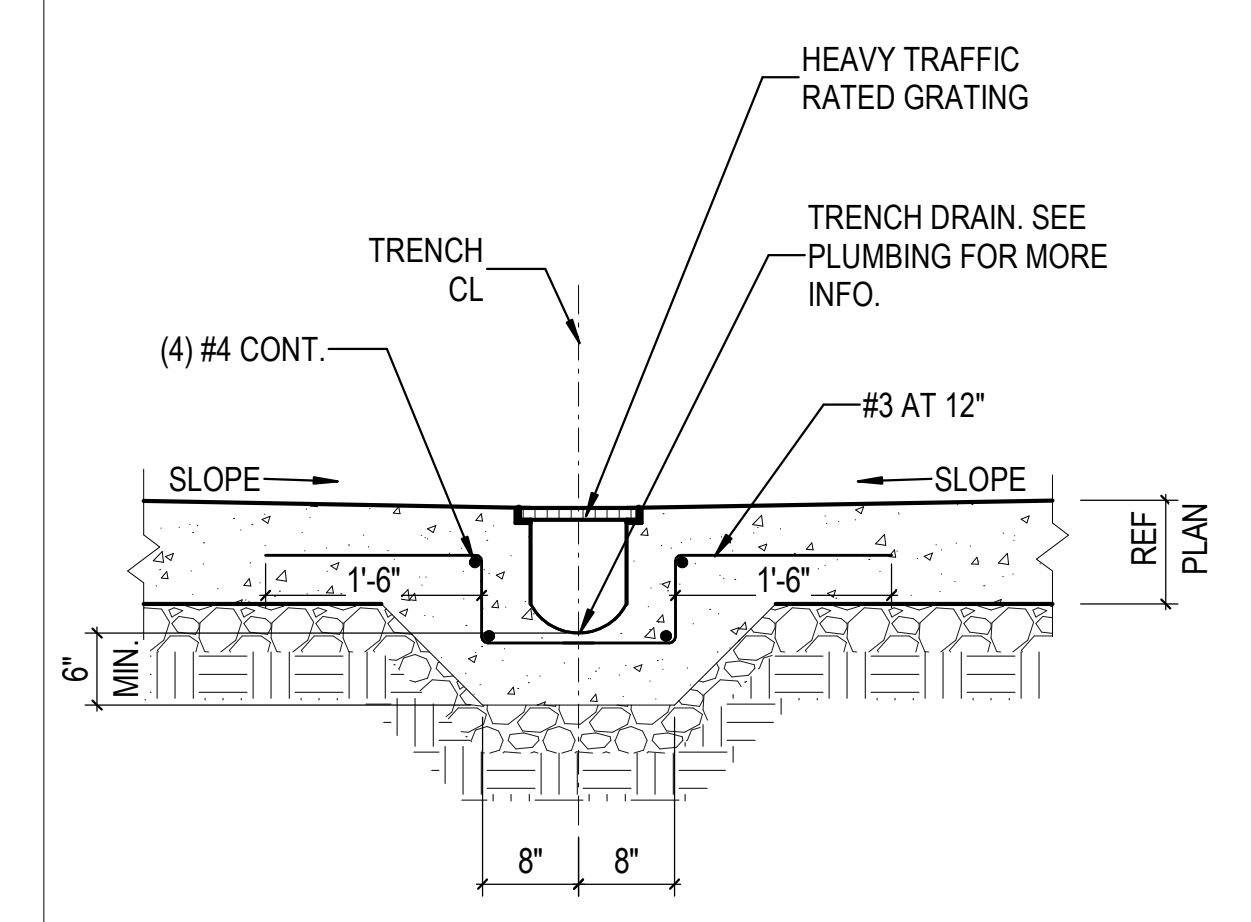
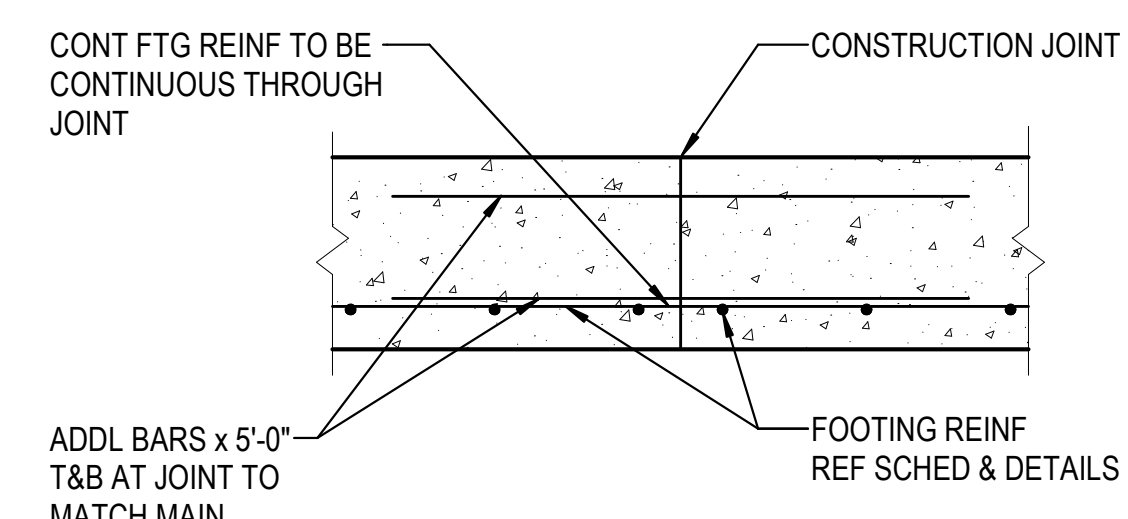
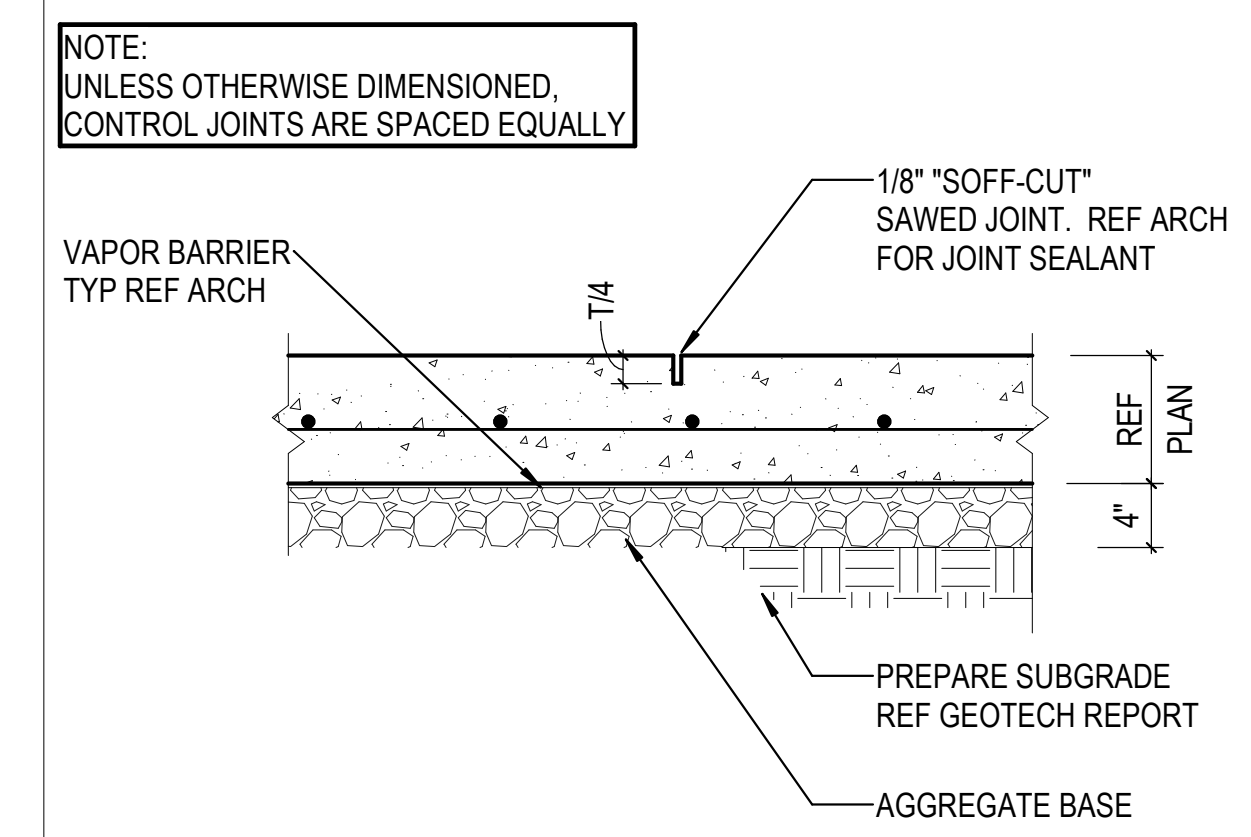
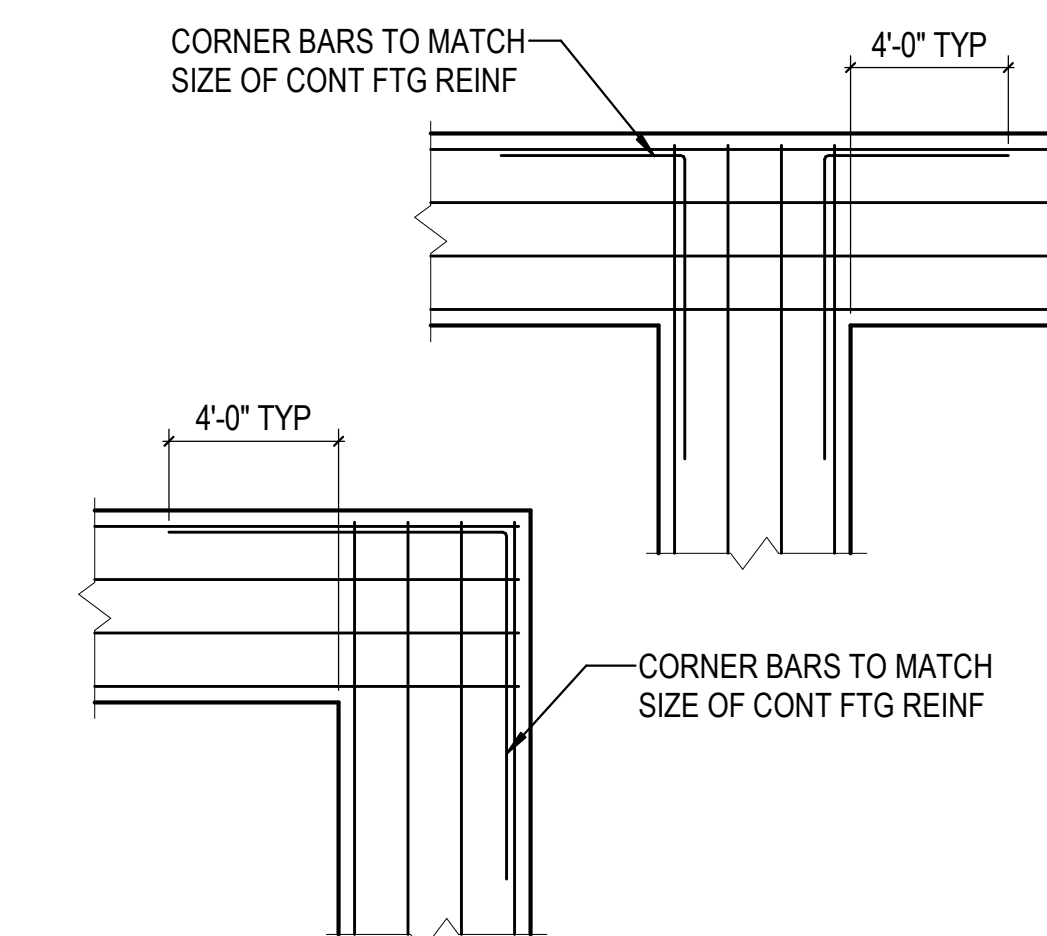

C:\Users\lhrn\OneDrive\Documents\2022\_2644803\_FMF\_ftrnslab.rvt 11/1/2023 1:17:26 PM

REVISIONS

1	03/17/2023	ASI-01
2	05/28/2023	ASI-03
3	09/27/2023	ASI-05

PROJECT #: 26448.00

DATE: 02/03/2023

DRAWN BY: CHT

DESIGNER: CHT / YS

CHECKED BY: YS



Pickering Firm, Inc.  
 Facility Design • Civil Engineering • Surveying • Transportation • Natural / Water Resources  
 6805 Poplar Avenue, Memphis, TN 38125  
 901.726.0930



NORTH LITTLE ROCK, ARKANSAS

SEAL:

SHEET NUMBER:

S-132K

DESCRIPTION:  
 FMF MEZZANINE FRAMING PLAN

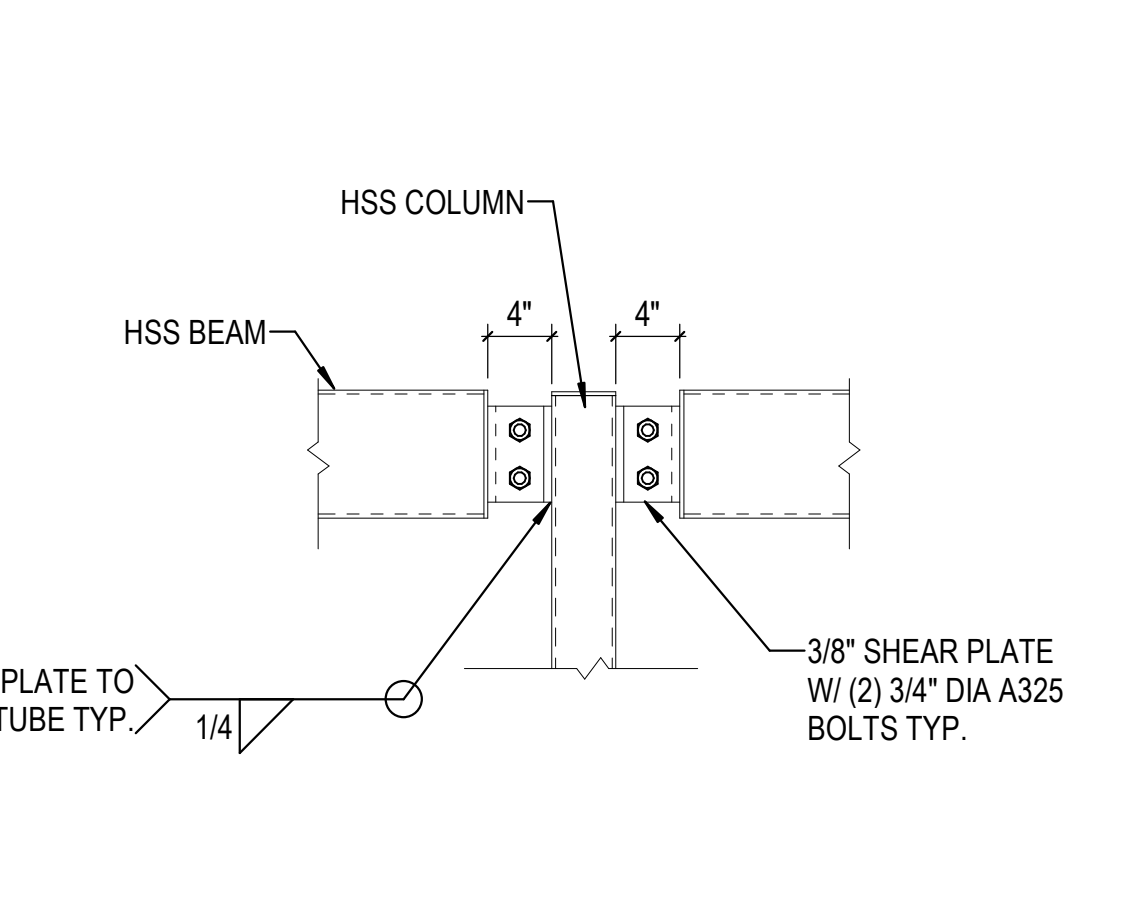
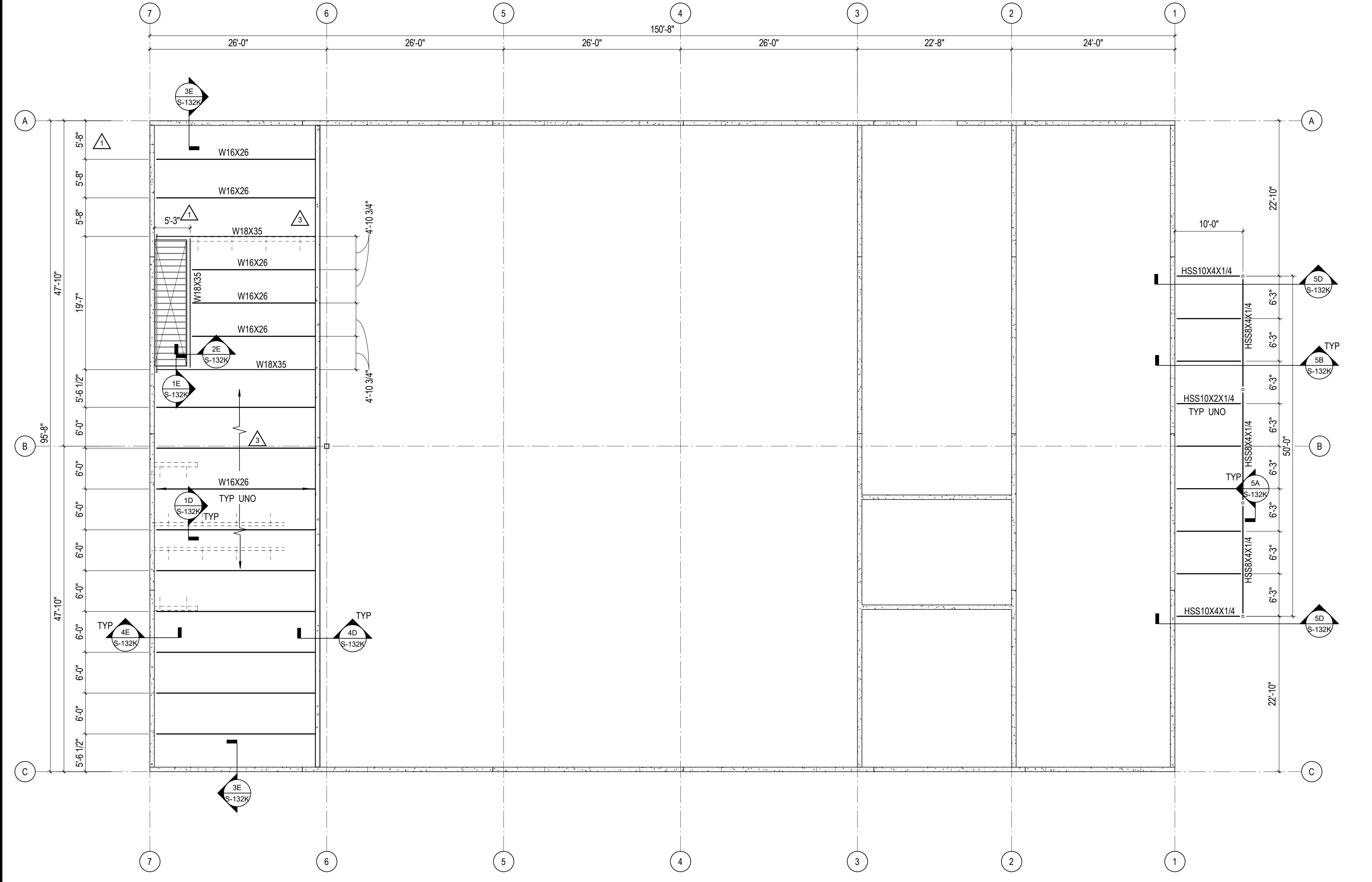
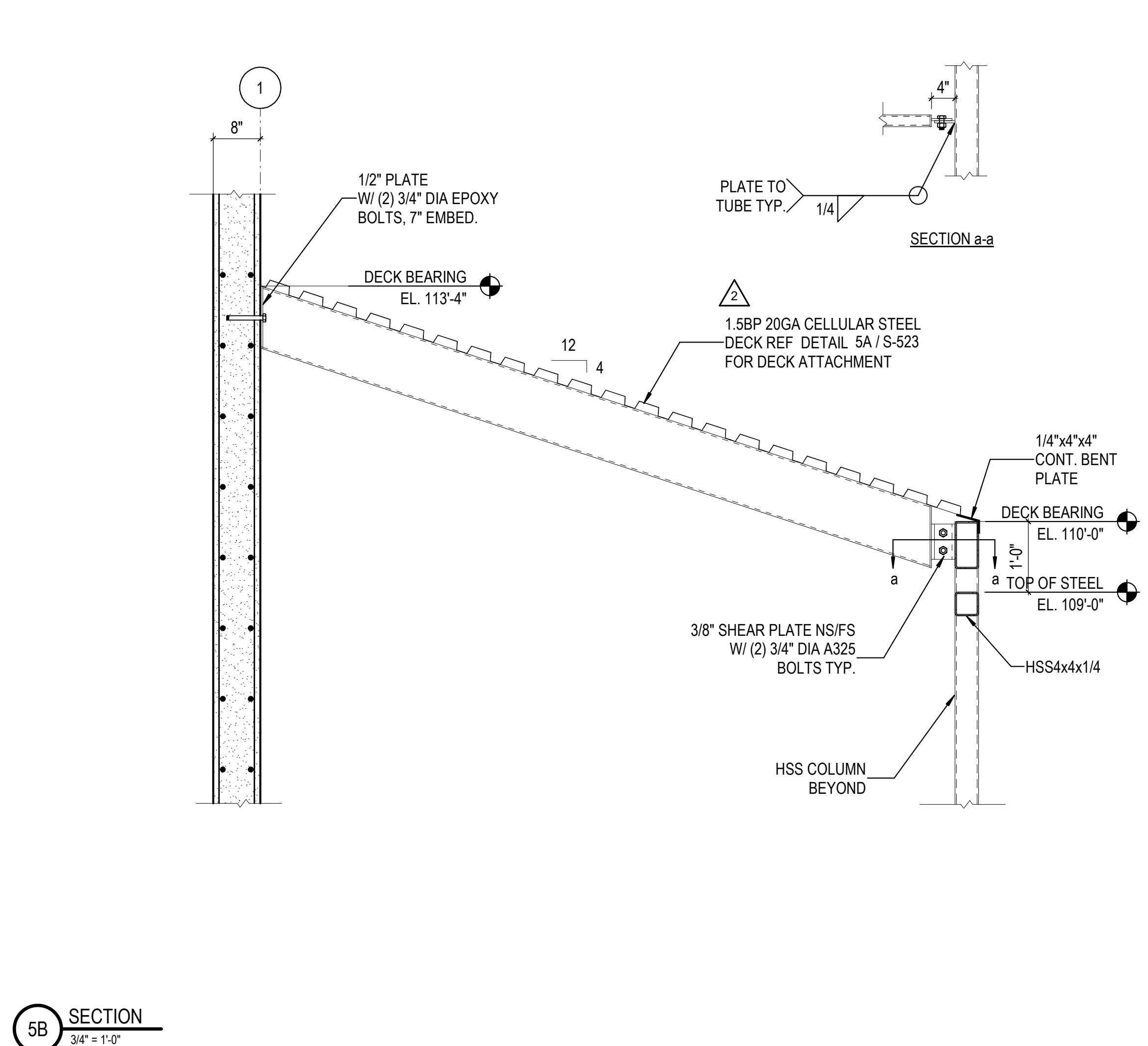
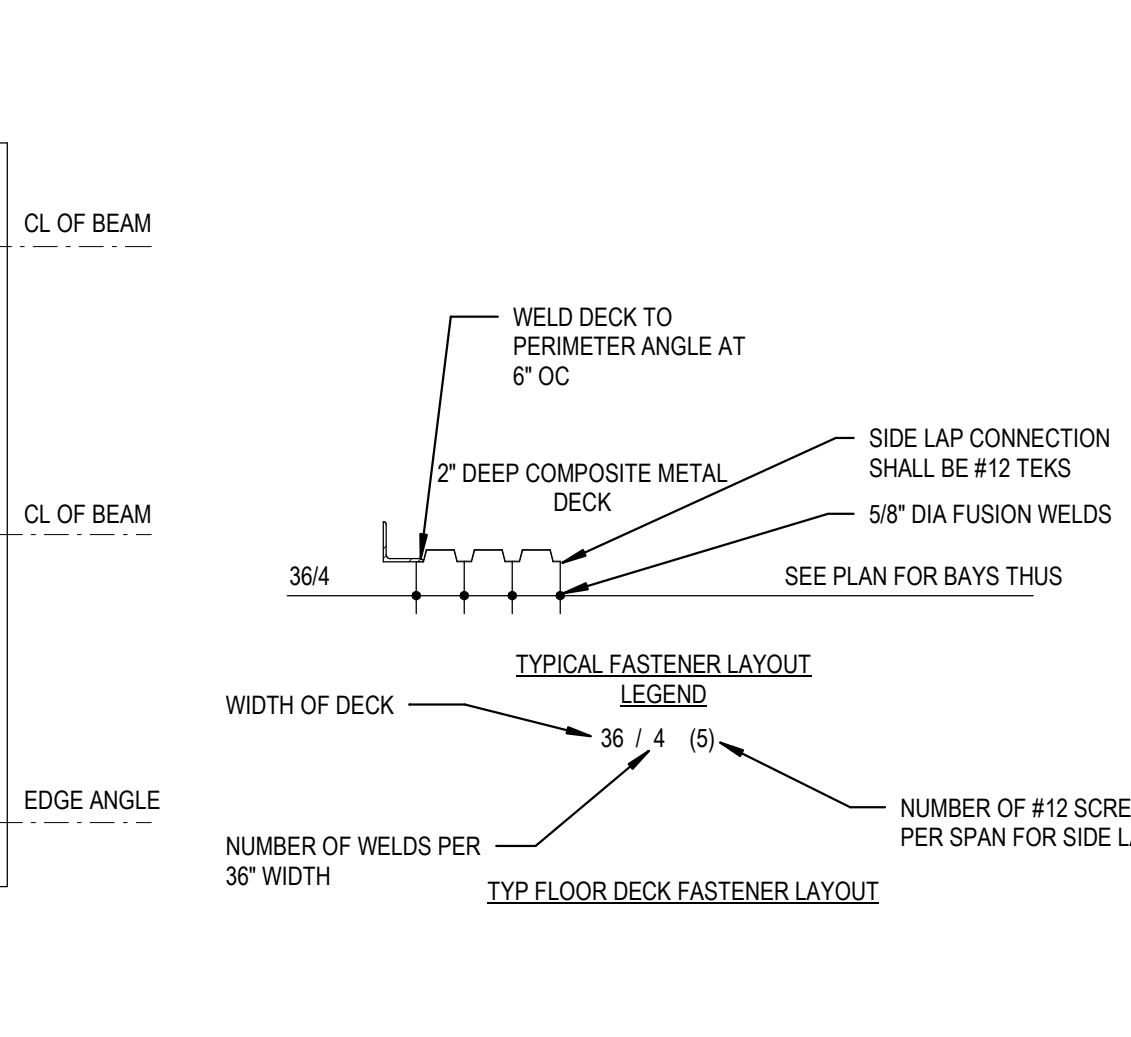
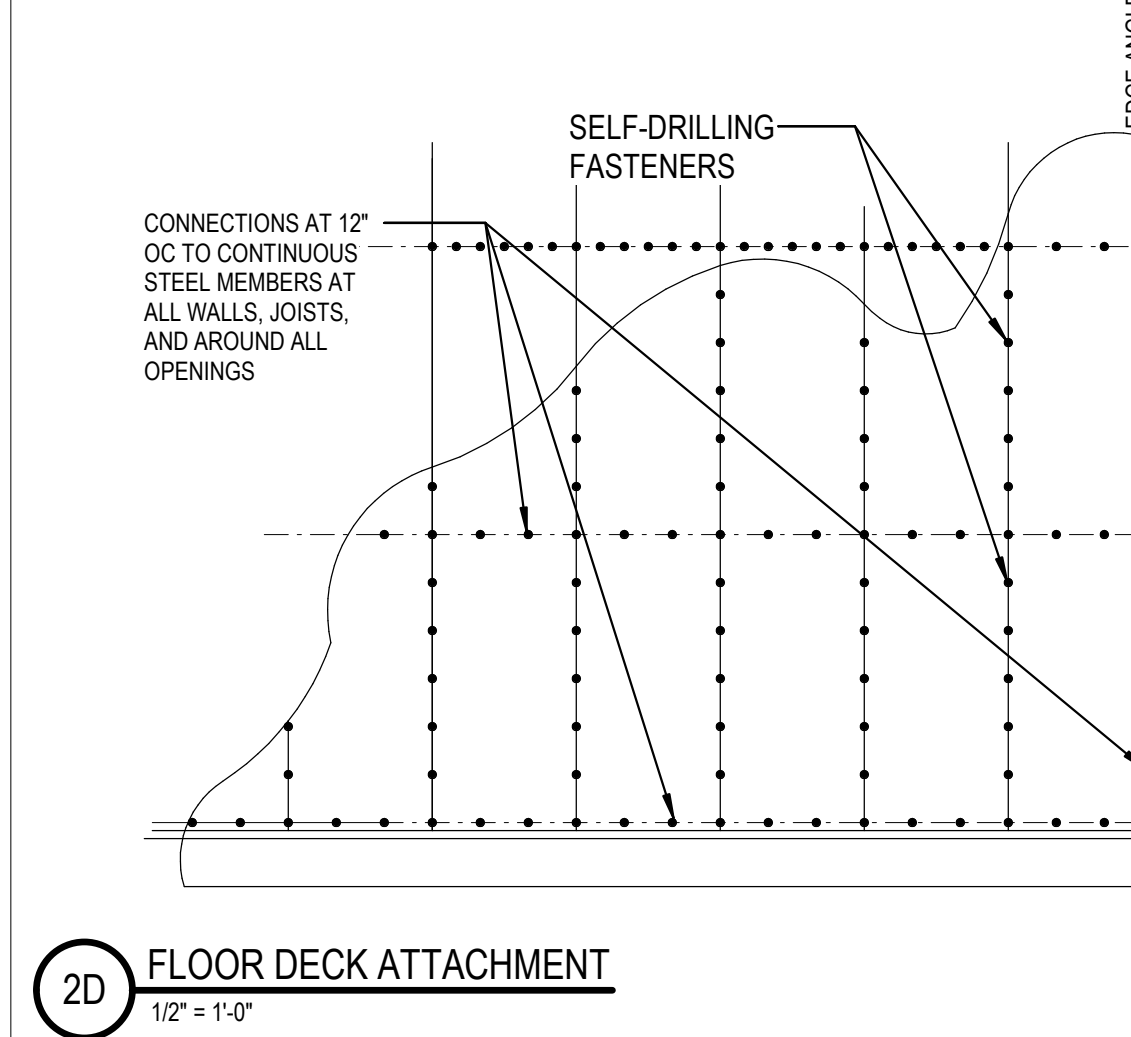
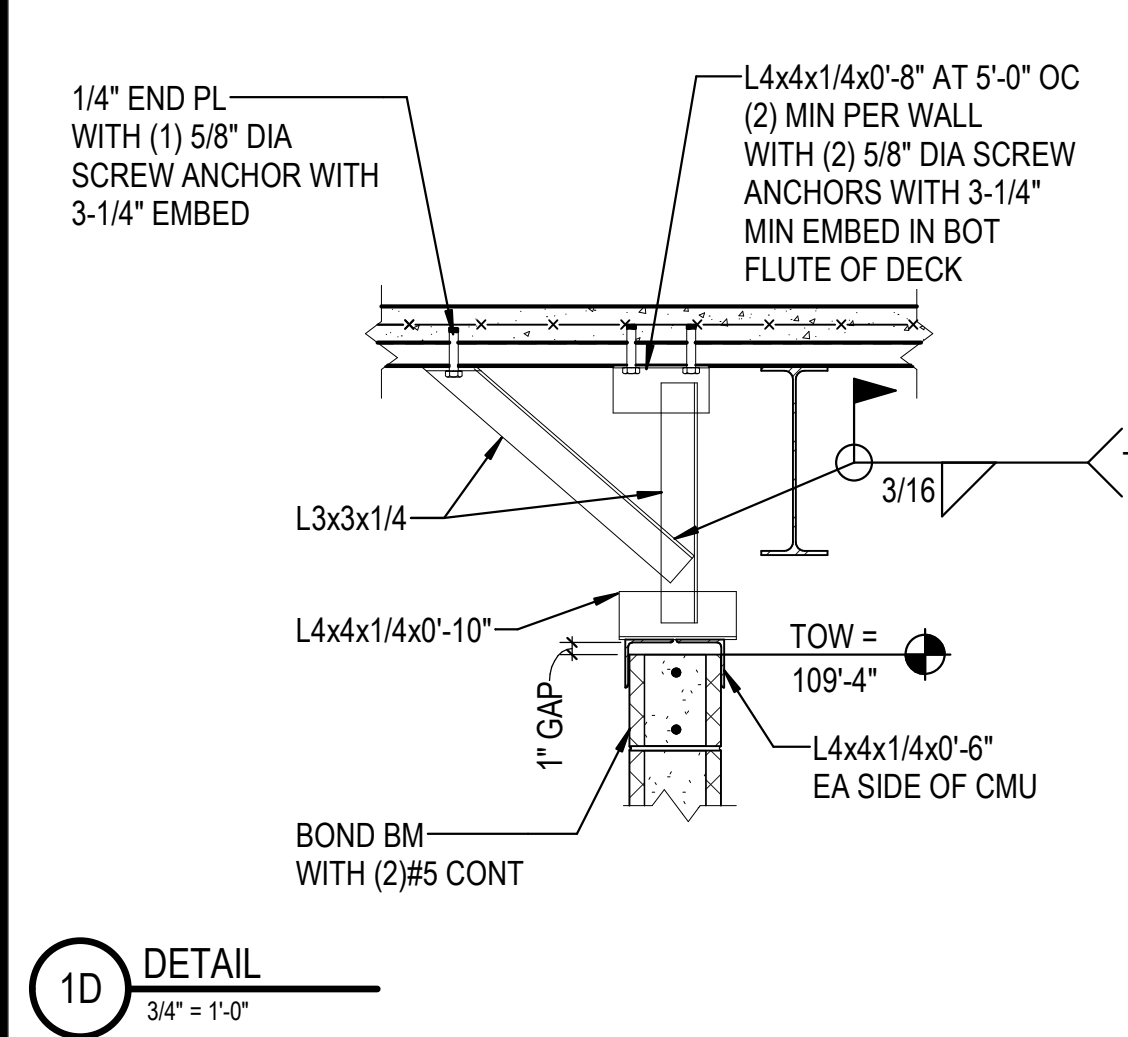
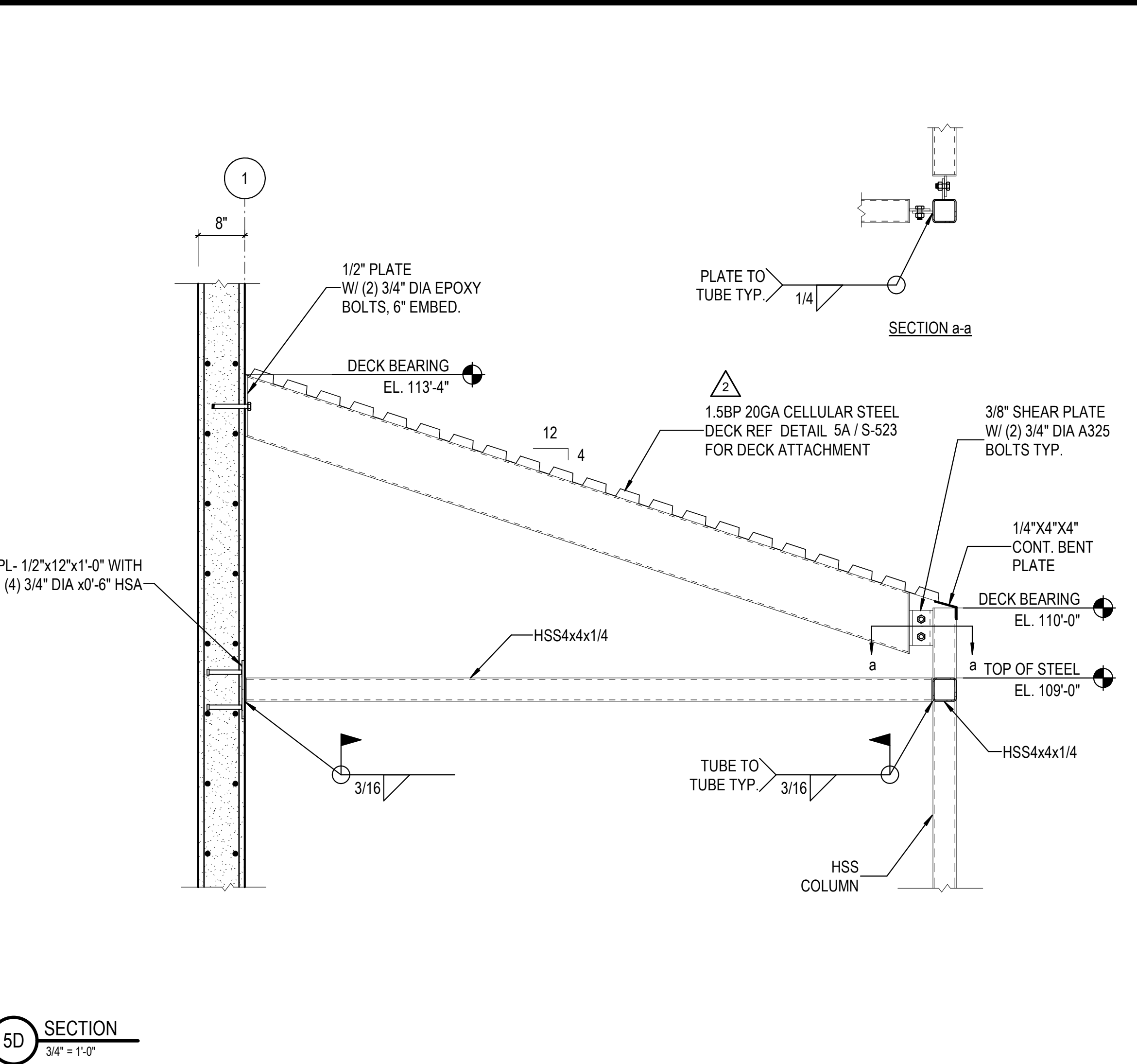
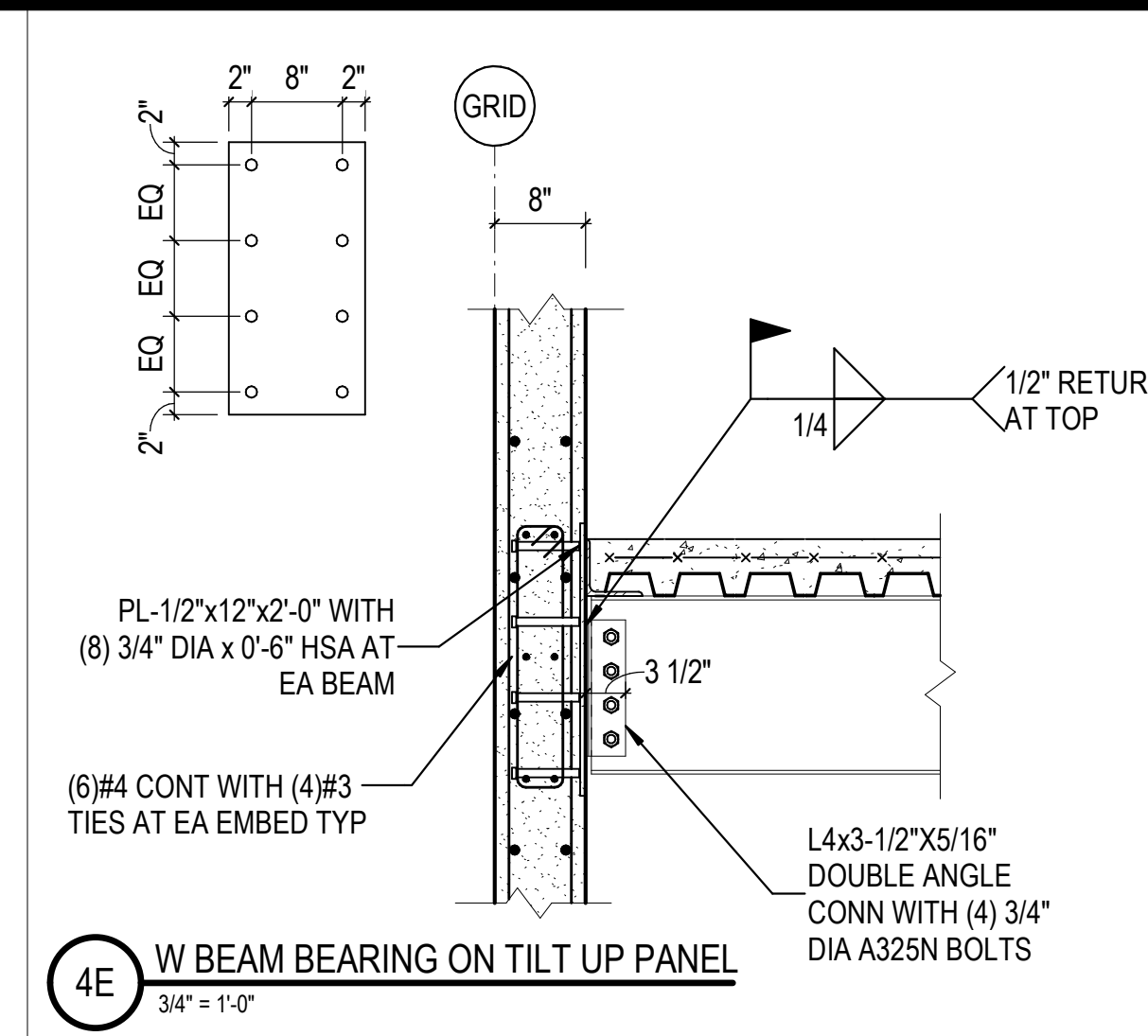
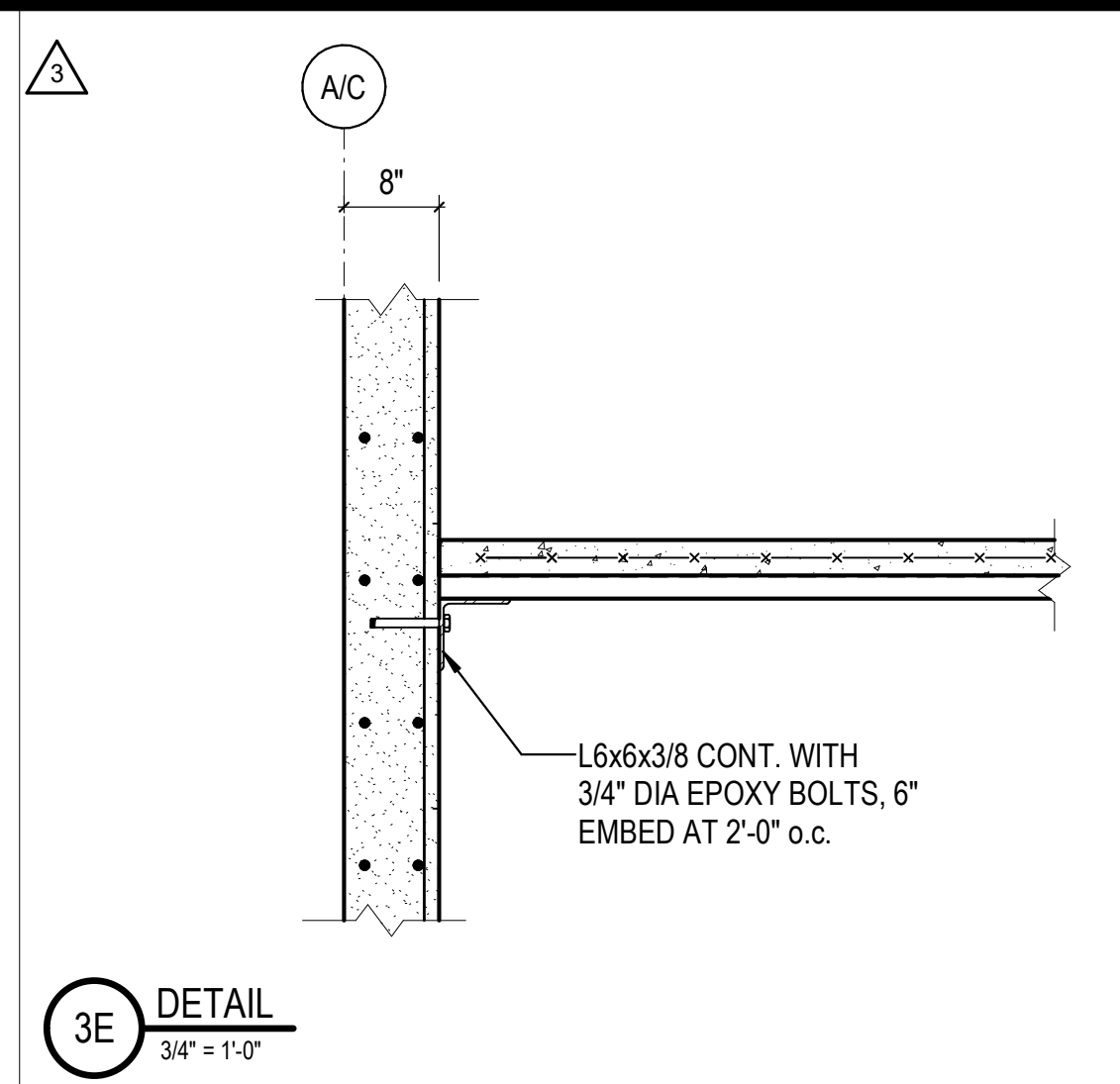
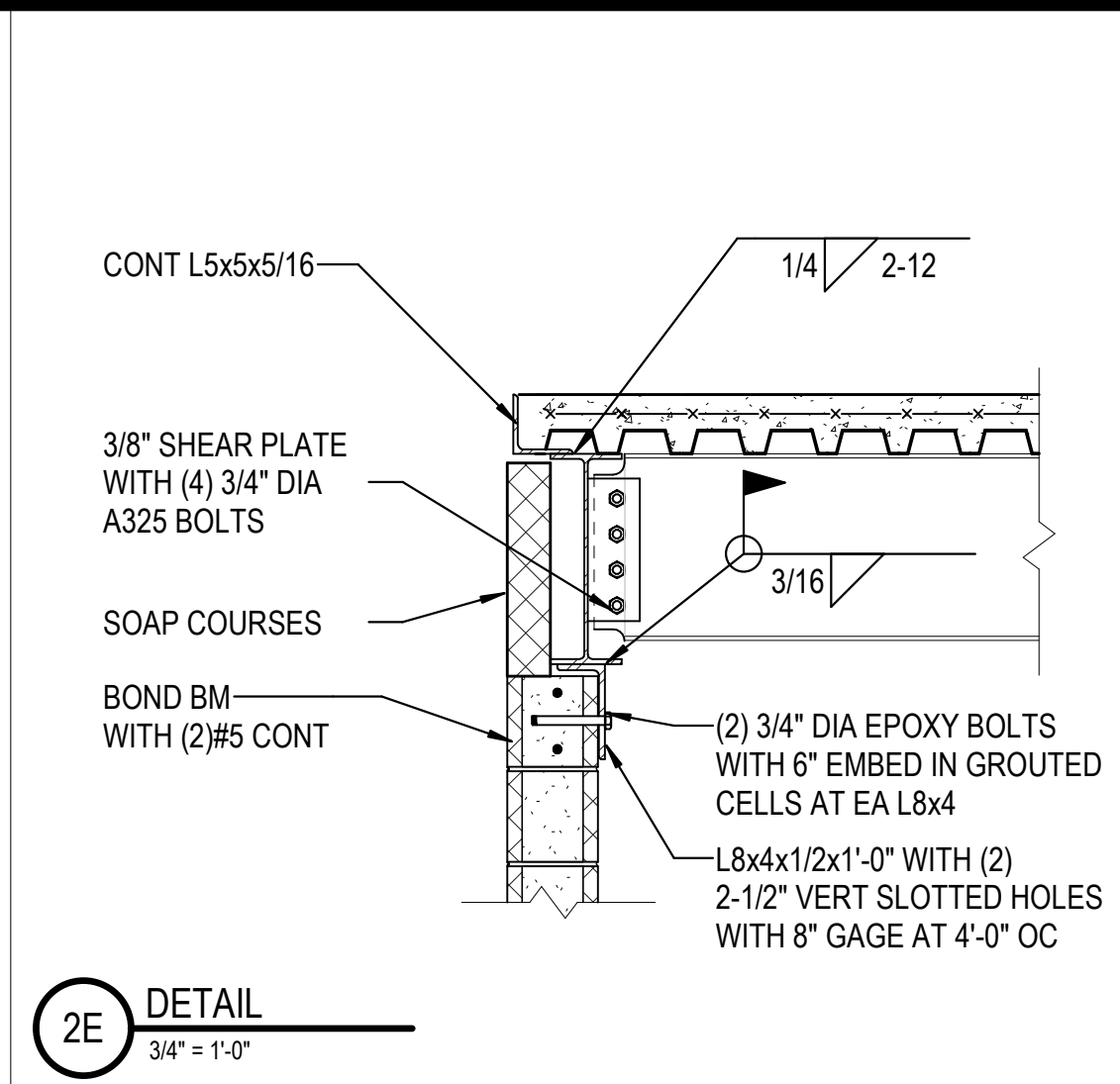
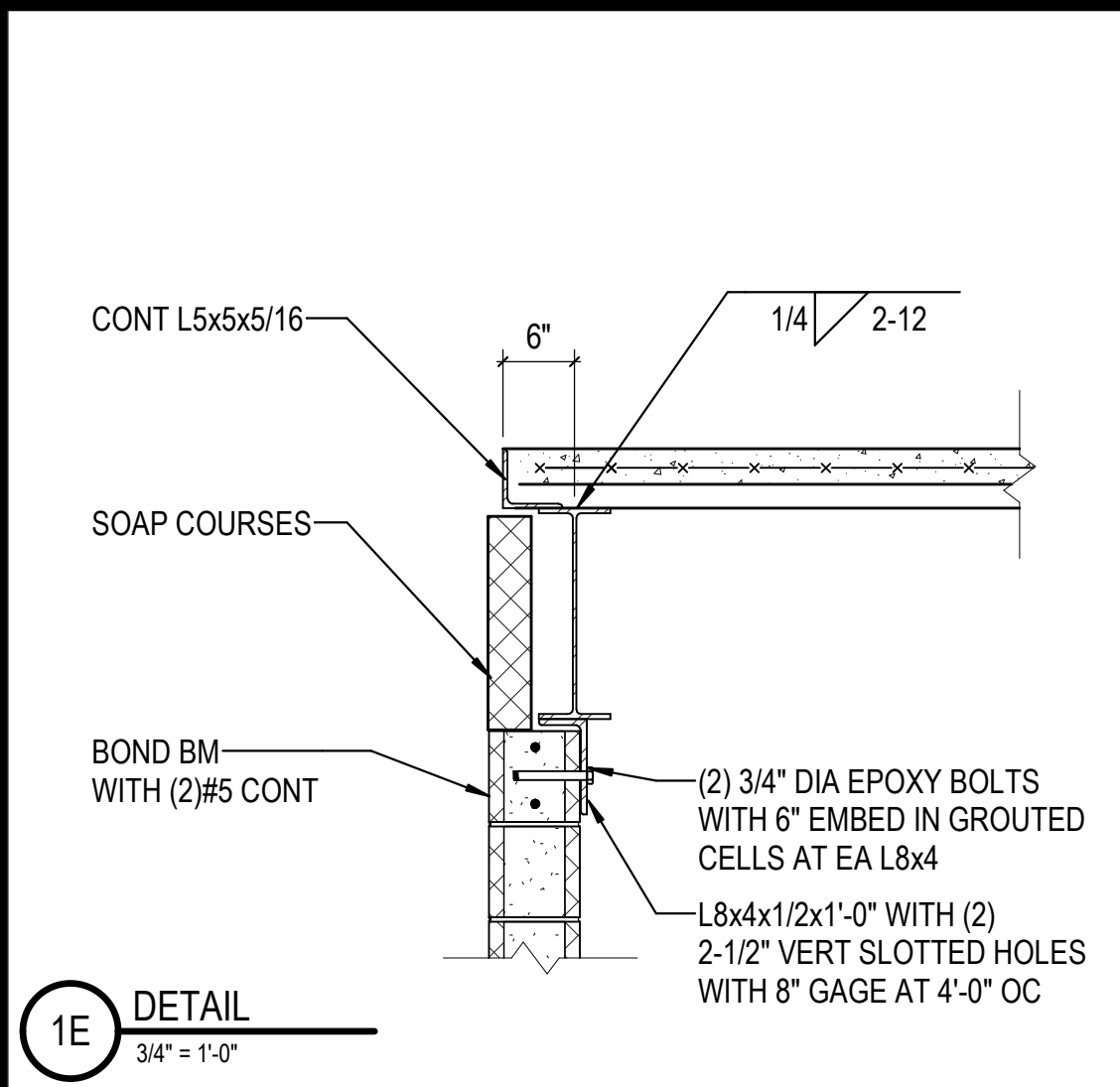

MEZZANINE FRAMING NOTES

- FLOOR CONSTRUCTION: 3" NORMAL WEIGHT CONCRETE ON 2" DEEP COMPOSITE VLI 20 GA METAL DECK (TOTAL SLAB THICKNESS = 5"). REINFORCE SLAB WITH 6x6-W2.9xW2.9 WELDED WIRE REINF.
- REF SHEET S-001 FOR STRUCTURAL NOTES.
- TOP OF CONCRETE FLOOR IS 111'-9".
- REF DETAIL 2D / S-132K FOR FLOOR DECK ATTACHMENT
- COORDINATE DIMENSIONS WITH ARCH DRAWINGS.

C:\Users\htruethe\Documents\2022\_26448\03\_FMF\_ftruethe.rvt 11/1/2023 1:17:29 PM

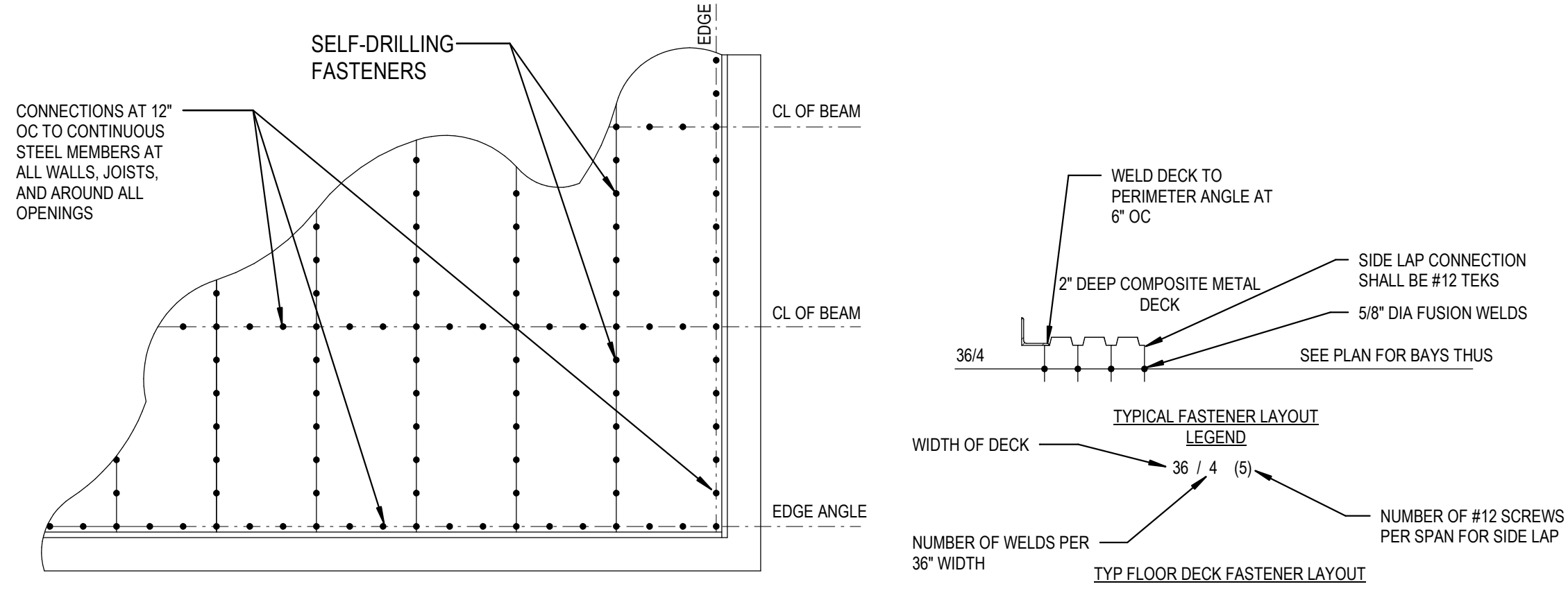

2E FLOOR DECK ATTACHMENT  
1/2" = 1'-0"

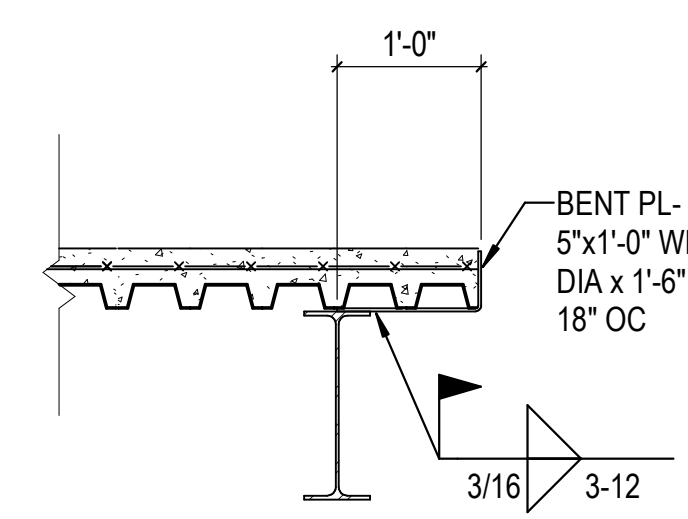

3D DETAIL  
3/4" = 1'-0"

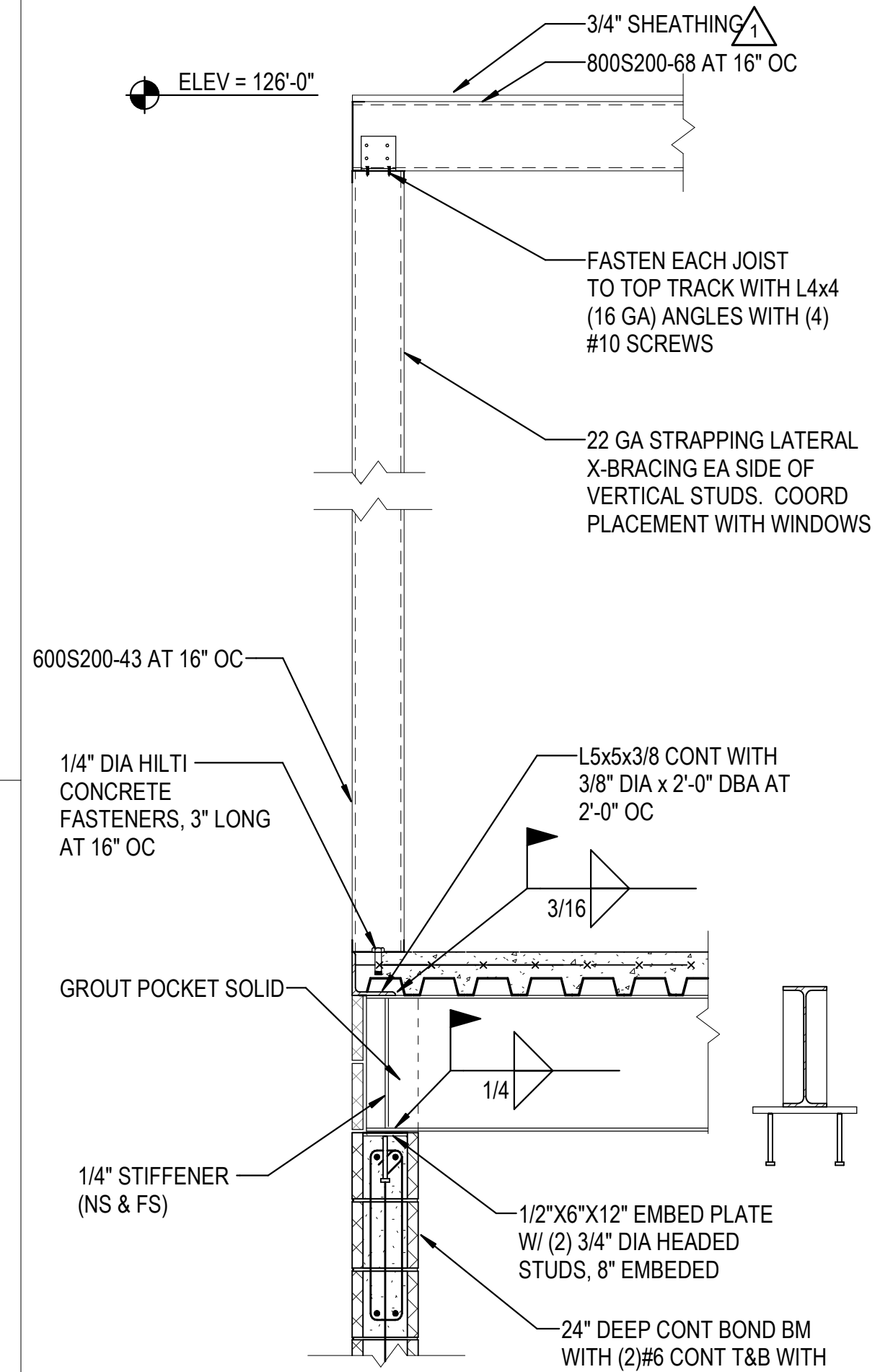

4D SECTION  
3/4" = 1'-0"

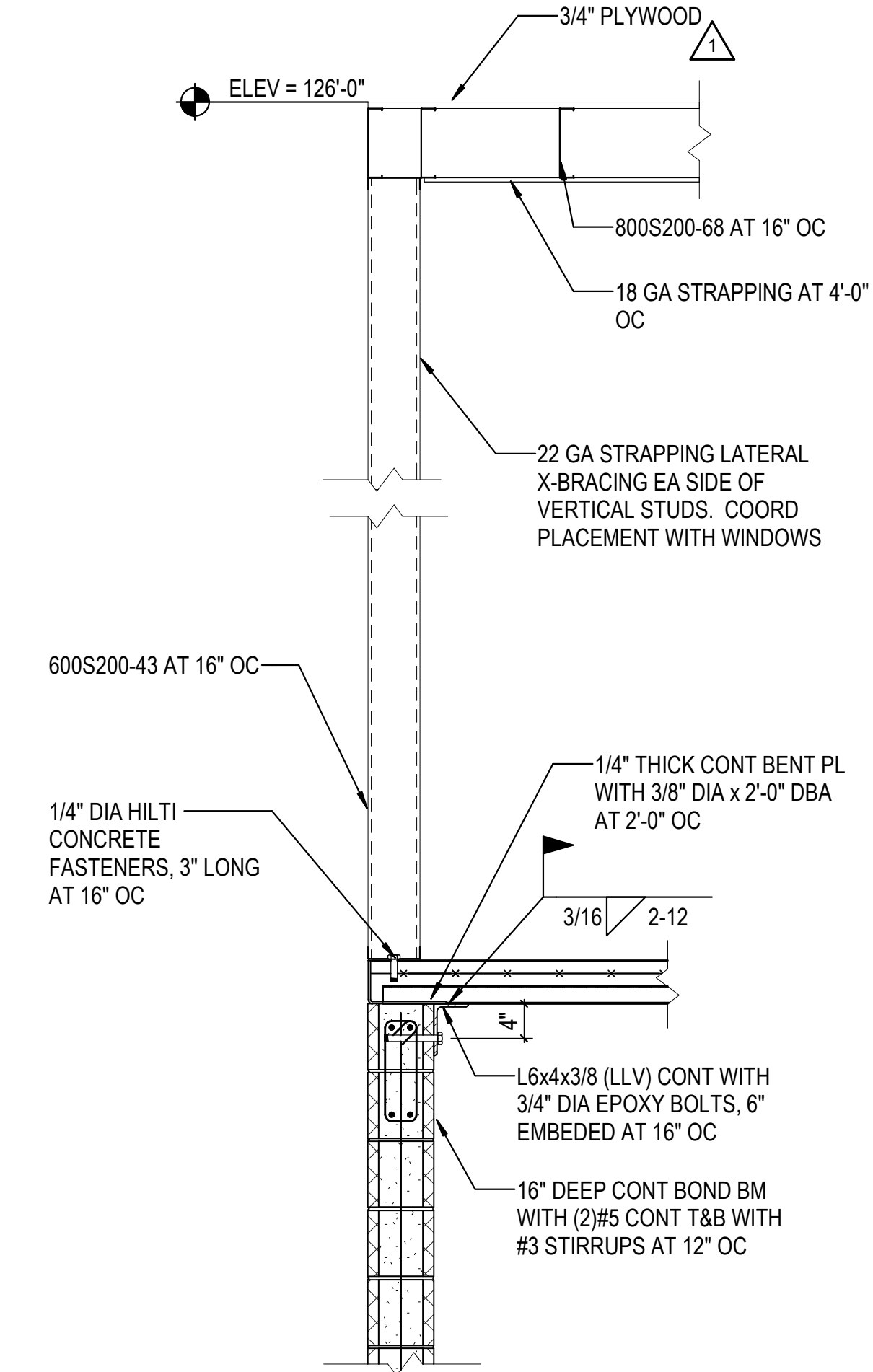

5D SECTION  
3/4" = 1'-0"

6E OPENING IN FLOOR SLAB  
3/4" = 1'-0"

FRAMING NOTES - PLANS 1A, 3A, AND 5A

- FLOOR CONSTRUCTION: 3" NORMAL WEIGHT CONCRETE ON 2" DEEP COMPOSITE VLI 20 GA METAL DECK (TOTAL SLAB THICKNESS = 5"). REINFORCE SLAB WITH 6x6-W2.9xW2.9 WELDED WIRE REINF.
- REF SHEET S-001 FOR STRUCTURAL NOTES.
- TOP OF CONCRETE FLOOR IS 113' - 1".
- REF DETAIL 2E / S-132N FOR FLOOR DECK ATTACHMENT
- REF DETAIL 6E / S-132N FOR FLOOR FRAMED OPENINGS.
- COORDINATE DIMENSIONS WITH ARCH DRAWINGS.

NOTE:  
1. USE THIS DETAIL AT OPENINGS WHEN MAXIMUM DIMENSION IS LESS THAN THE BEAM SPACING  
2. COORDINATE OPENING SIZE AND LOCATION

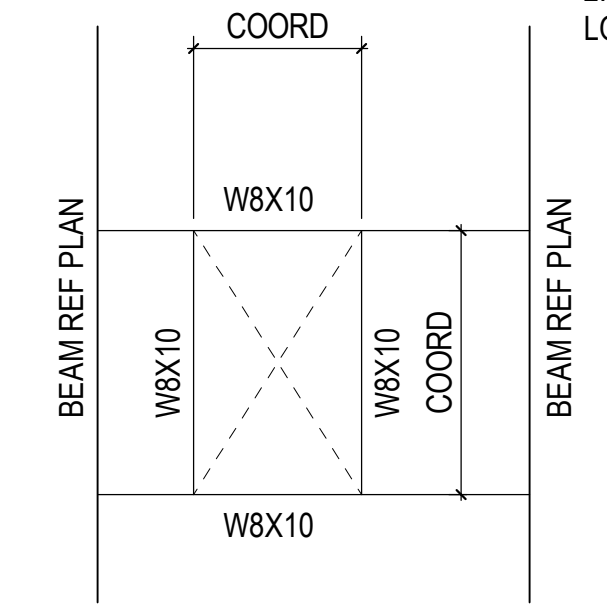

NO.	DATE	DESCRIPTION
1	03/17/2023	ASH-01

PROJECT #: 26448.00  
DATE: 02/03/2023  
DRAWN BY: HT  
DESIGNER: HT / YS  
CHECKED BY: YS

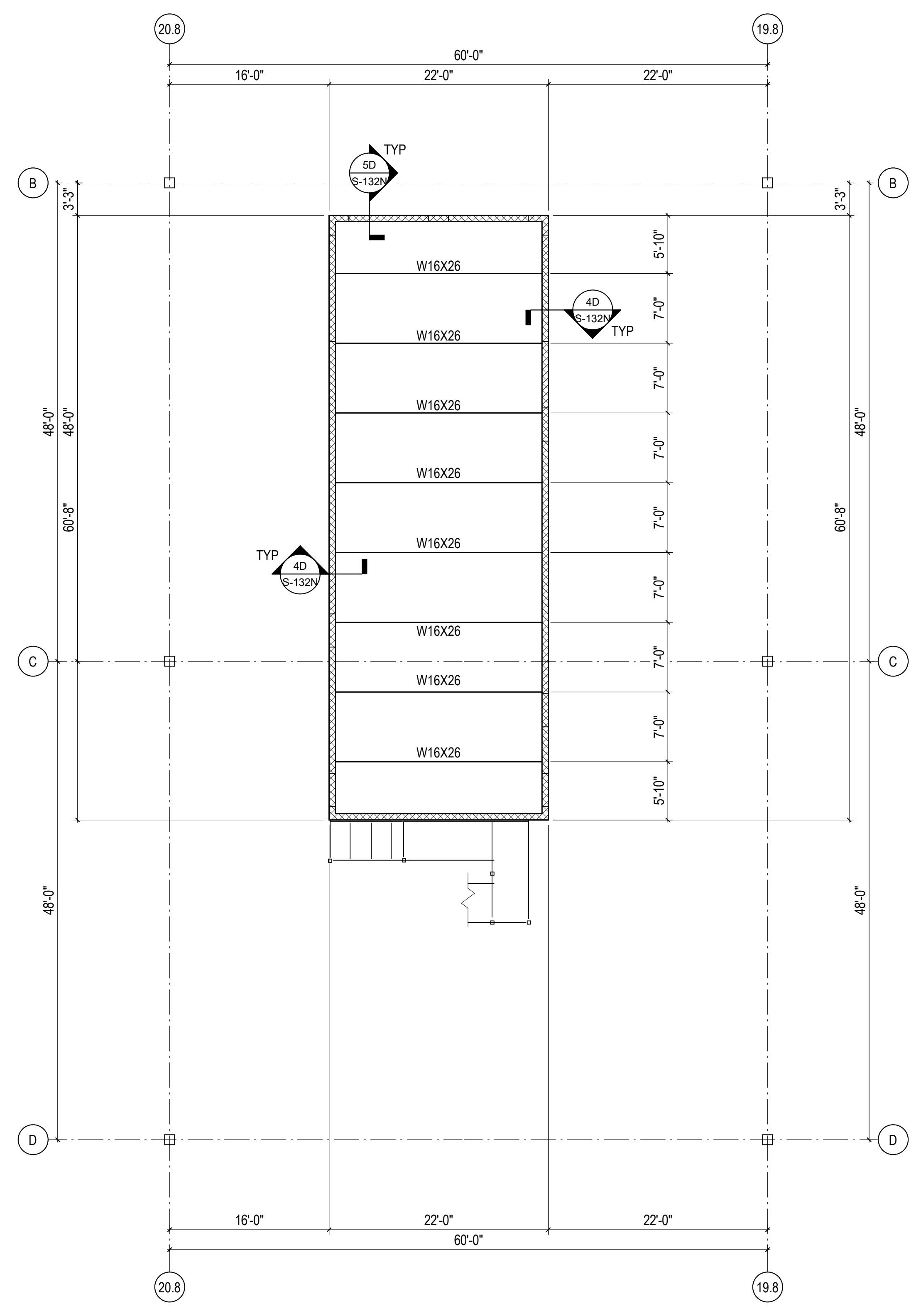

1A PARTIAL FRAMING PLAN  
1/8" = 1'-0"

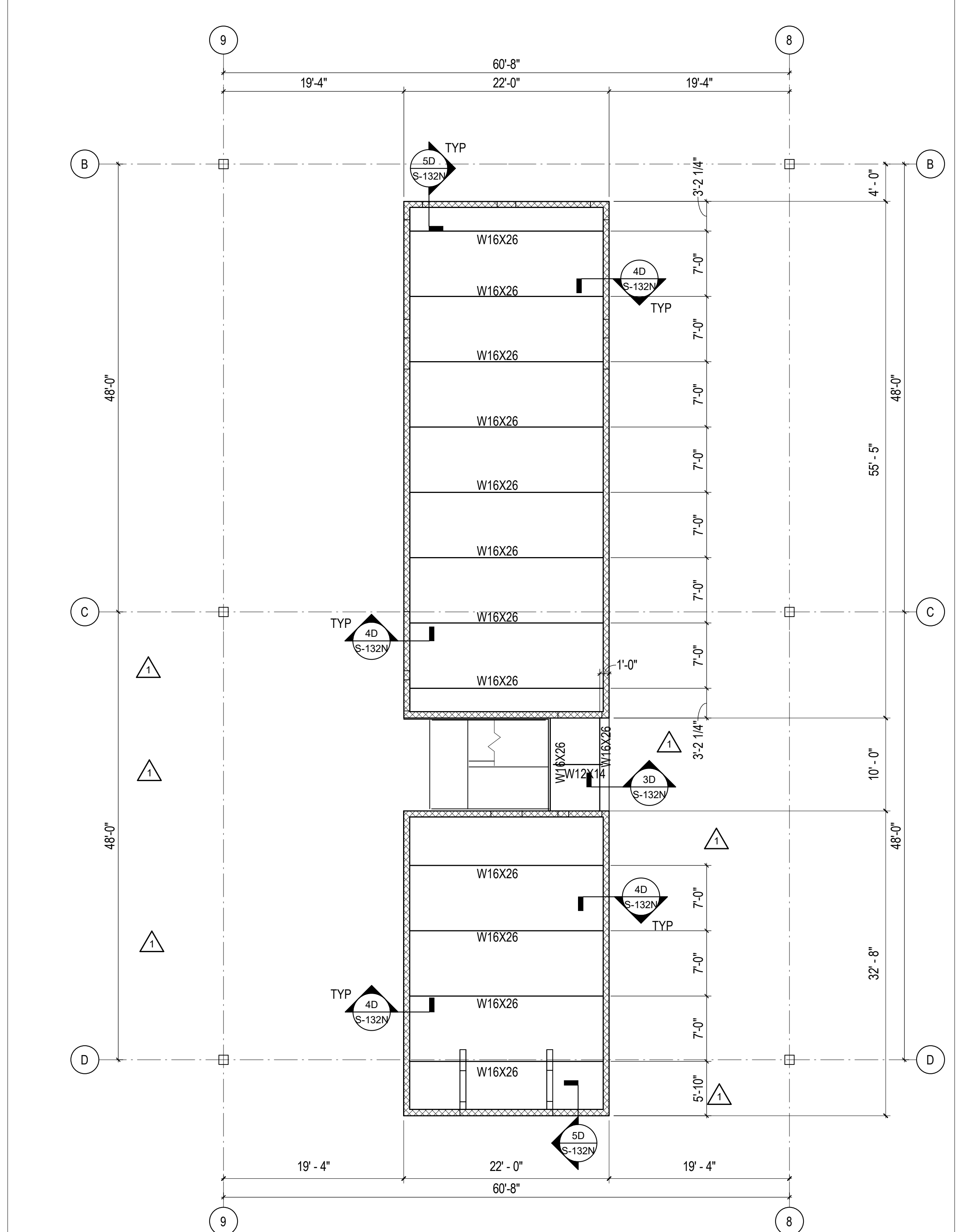

3A PARTIAL FRAMING PLAN  
1/8" = 1'-0"

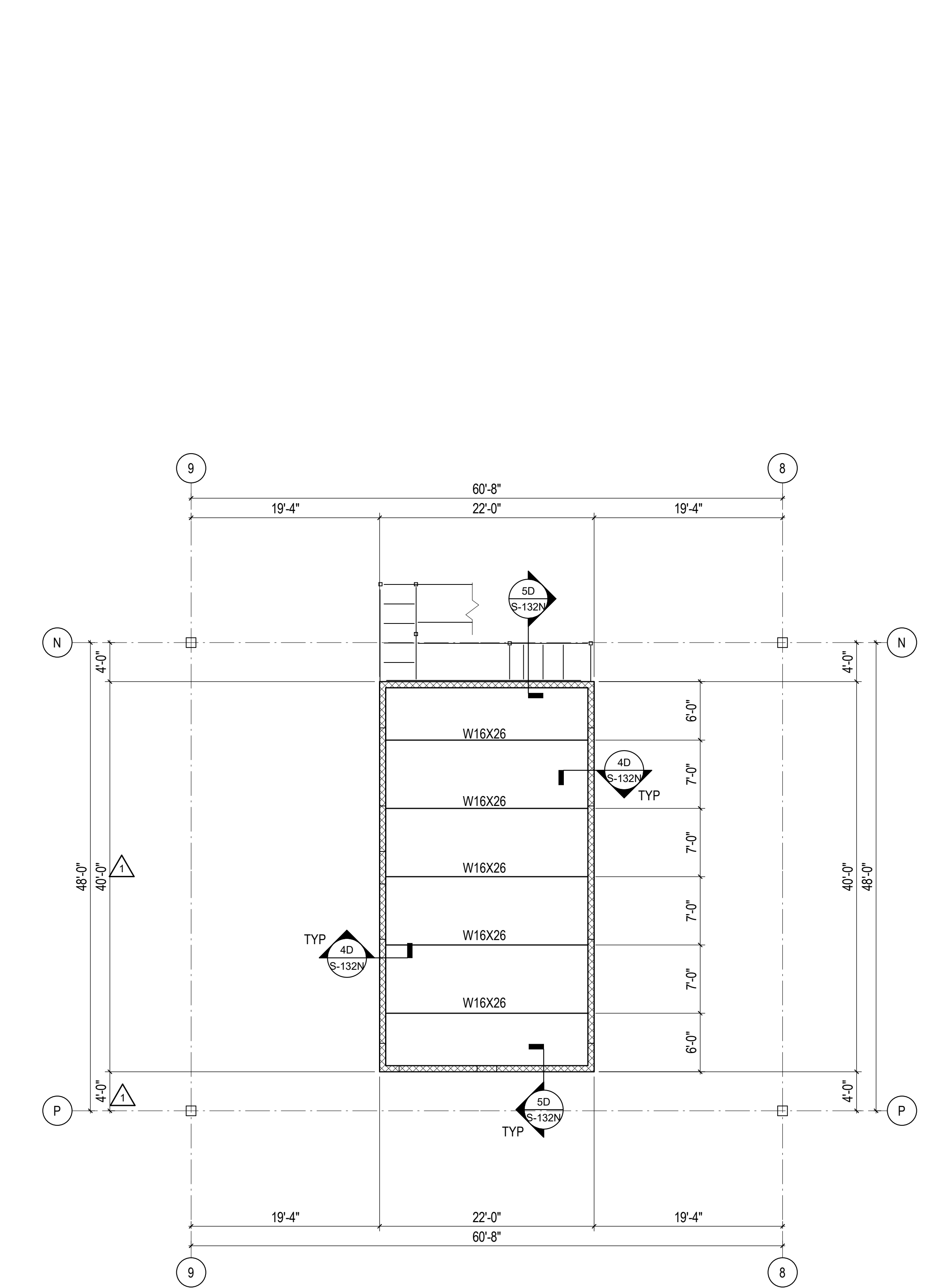

5A PARTIAL FRAMING PLAN  
1/8" = 1'-0"



SCALE:

SHEET NUMBER:

S-132N

DESCRIPTION:  
PARTIAL FRAMING PLANS

REVISIONS

1	03/17/2023	ASI-01
2	05/26/2023	ASI-03
3	08/04/2023	ASI-03R
4	11/01/2023	ASI-05R

PROJECT #: 26448.00  
 DATE: 02/03/2023  
 DRAWN BY: HT  
 DESIGNER: HT / YS  
 CHECKED BY: YS



**DOLLAR GENERAL**  
 NORTH LITTLE ROCK, ARKANSAS

SEAL:

SHEET NUMBER:

**S-132P**

DESCRIPTION:  
 PARTIAL FRAMING PLANS

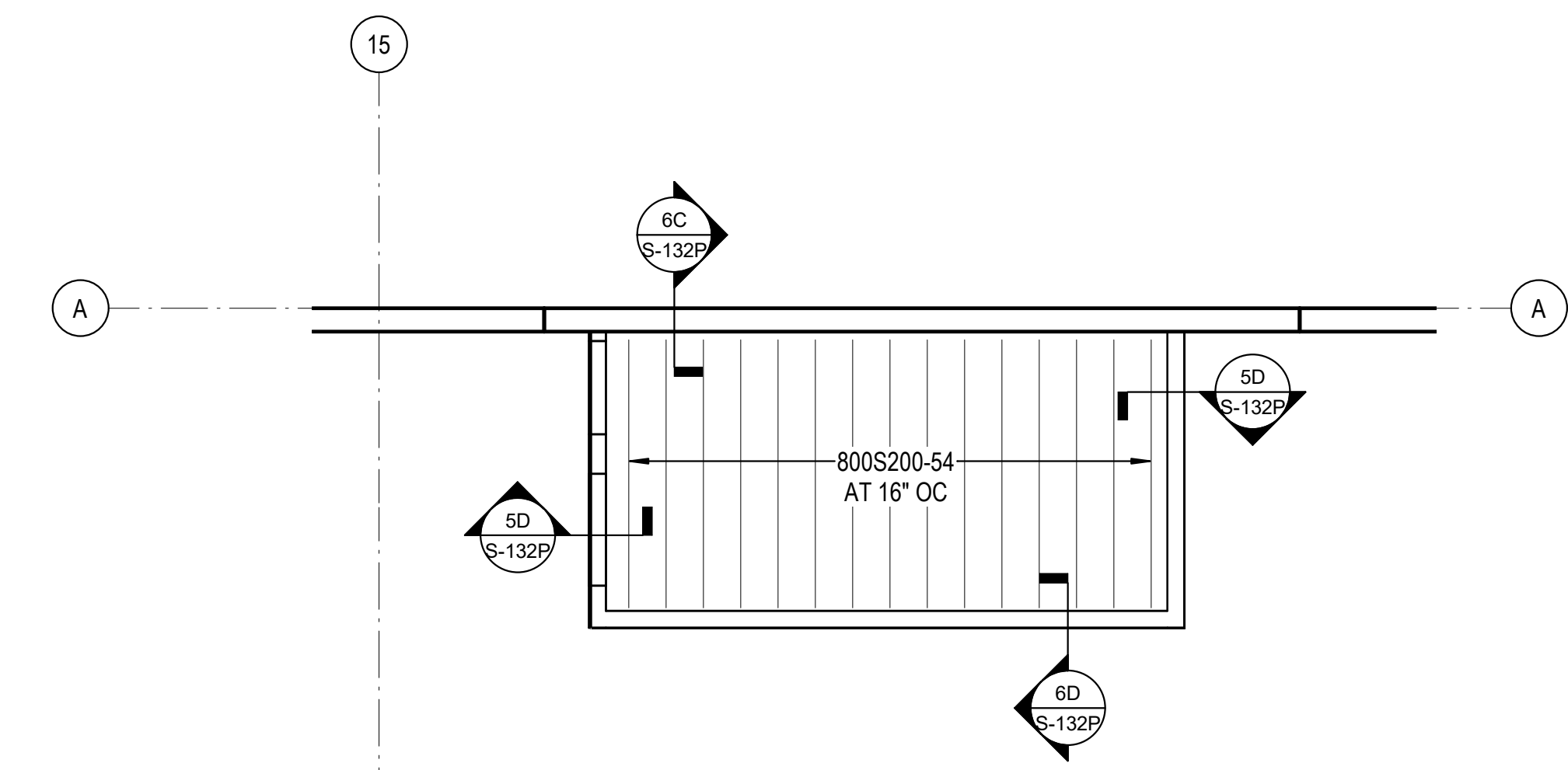

1C OFFICE PLAN  
 3/16" = 1'-0"

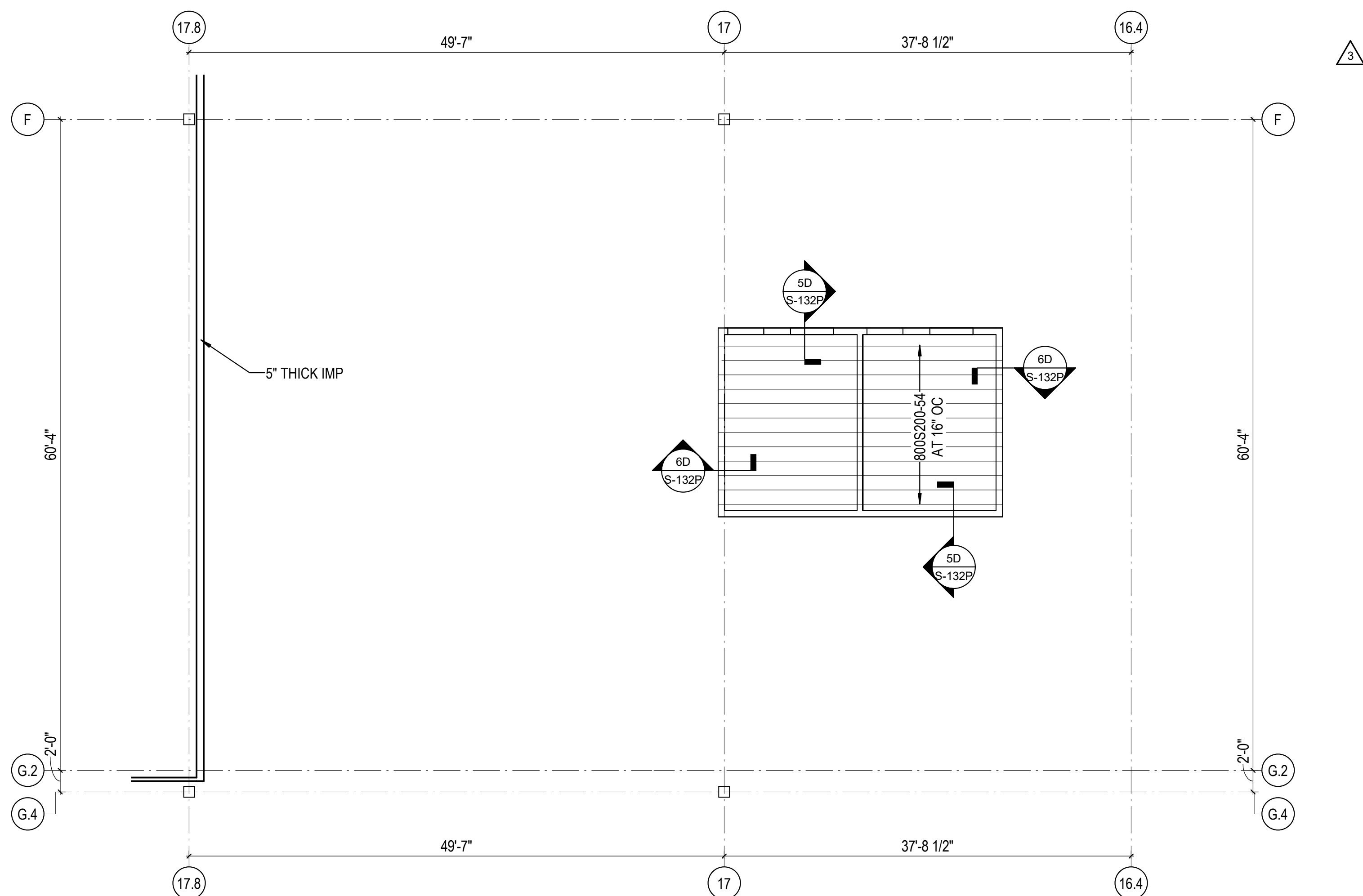

1A BREAKROOM AND OFFICE PLAN  
 1/8" = 1'-0"

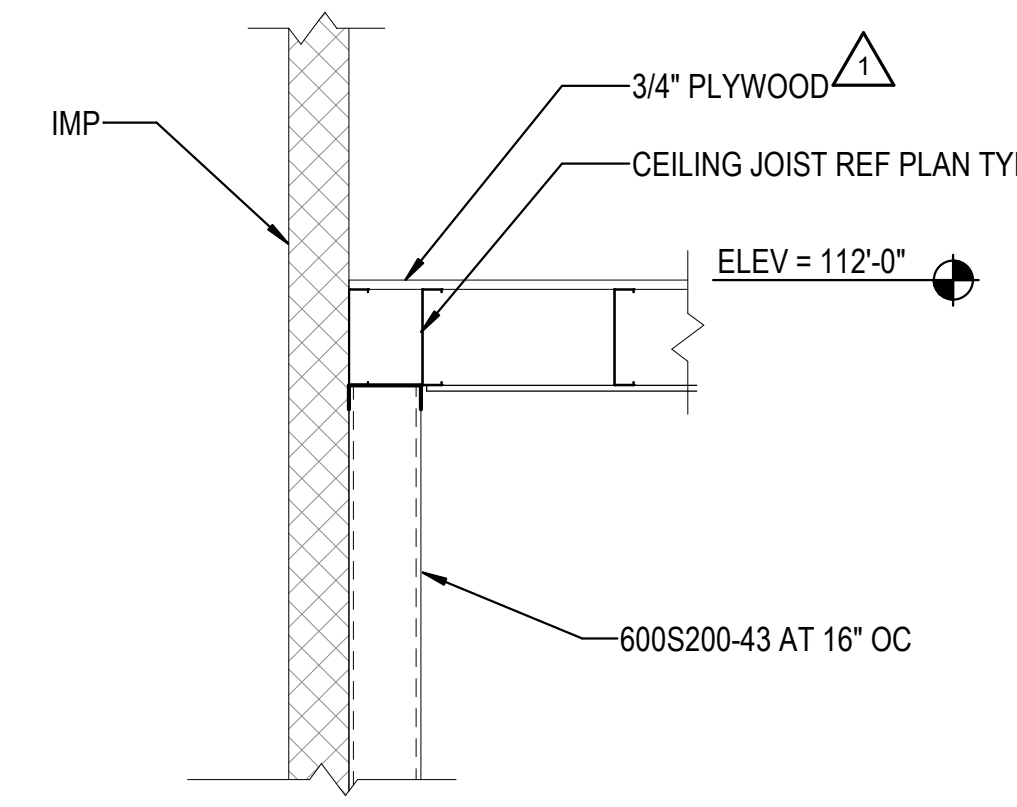

4C WALL DETAIL  
 3/4" = 1'-0"

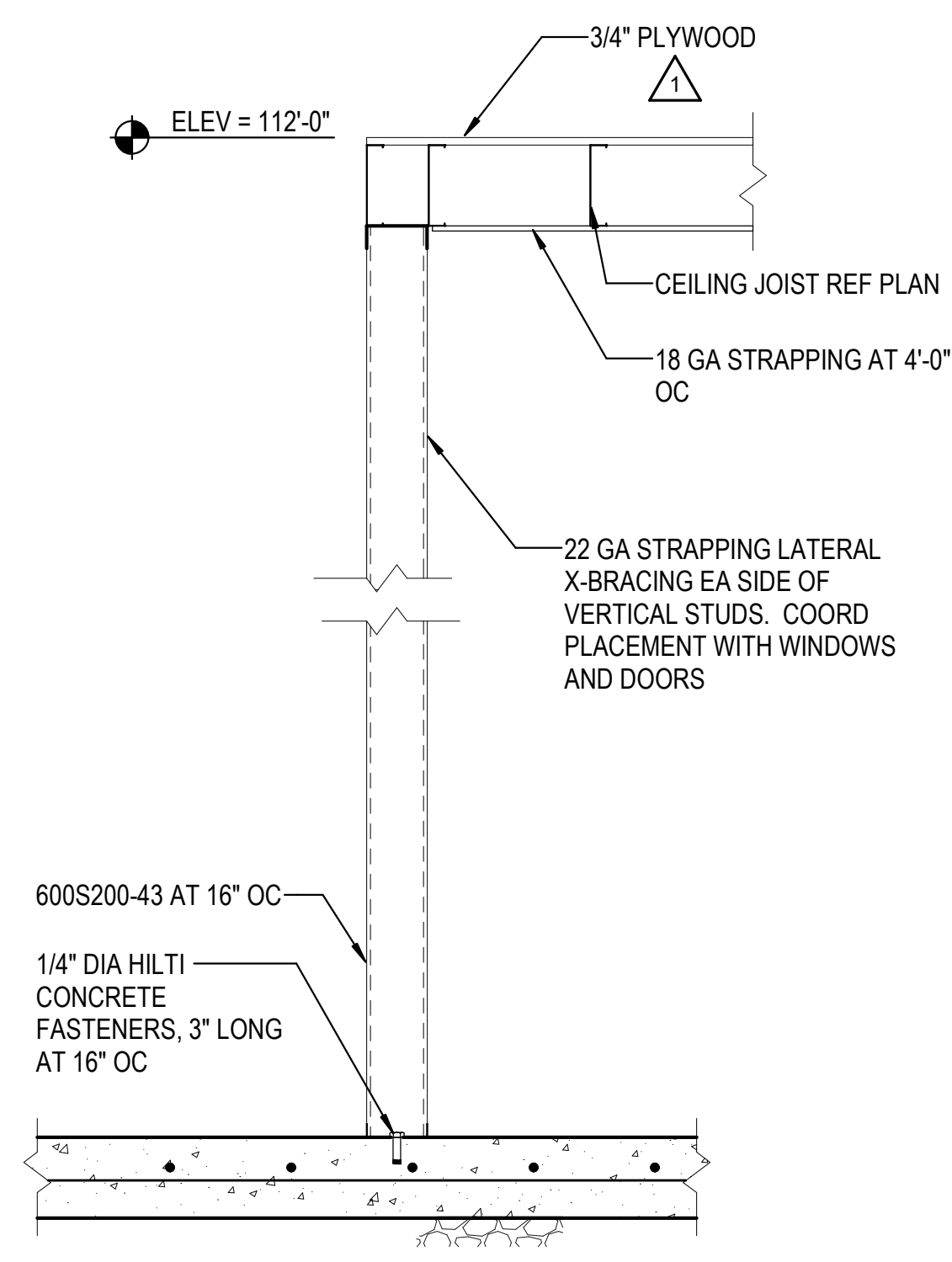

5D WALL DETAIL  
 3/4" = 1'-0"

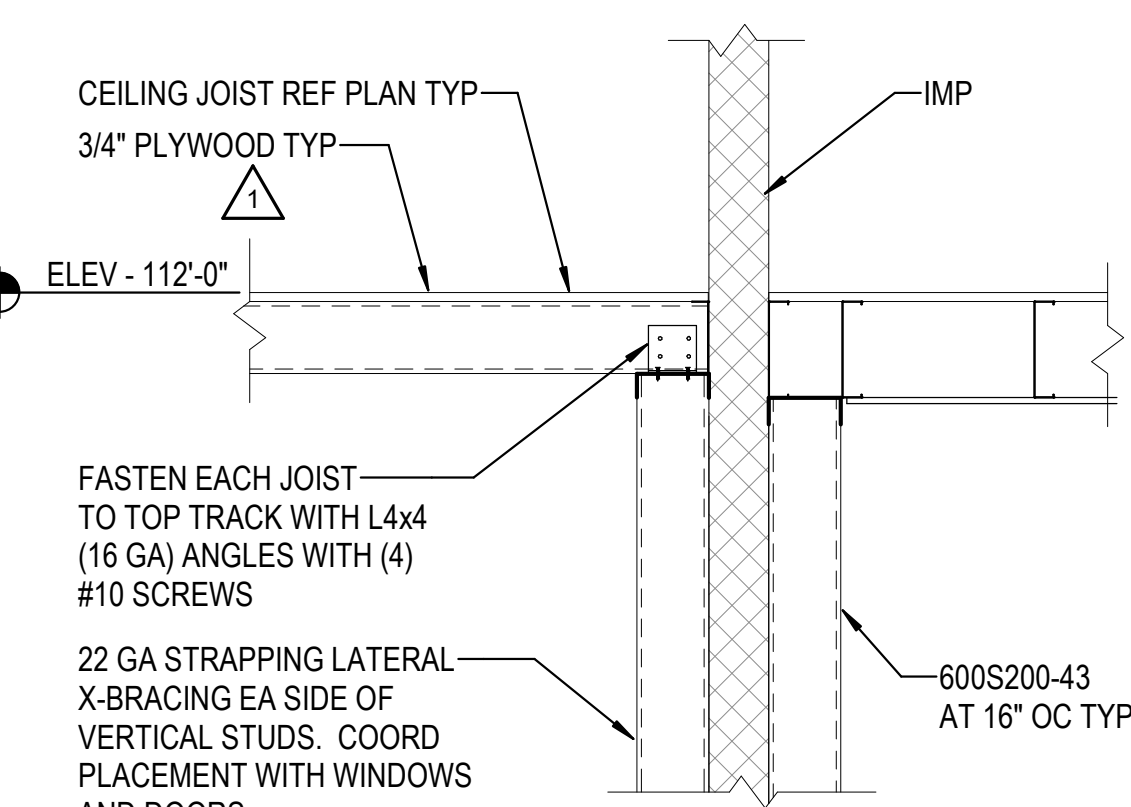

5C WALL DETAIL  
 3/4" = 1'-0"

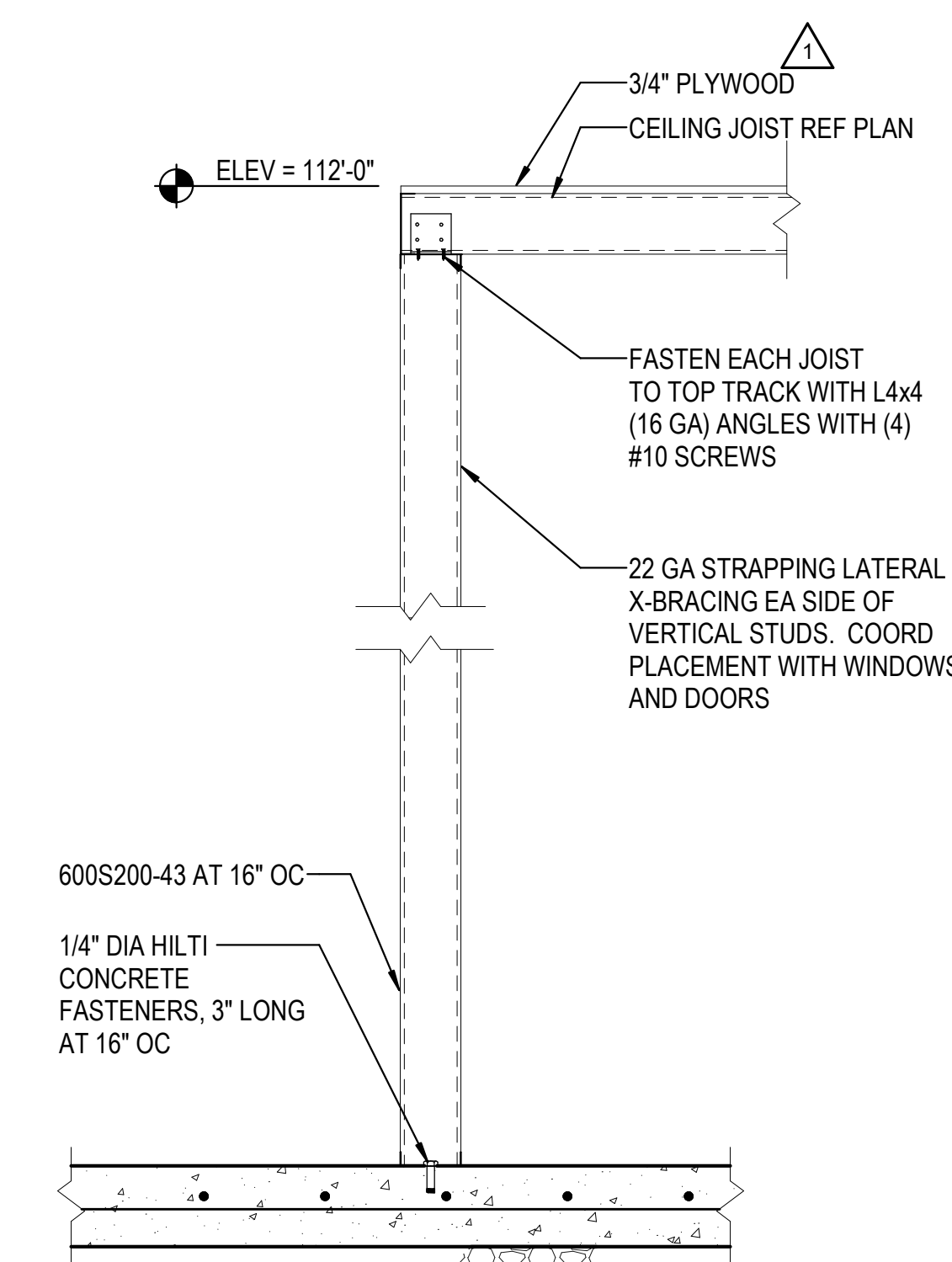

6D WALL DETAIL  
 3/4" = 1'-0"

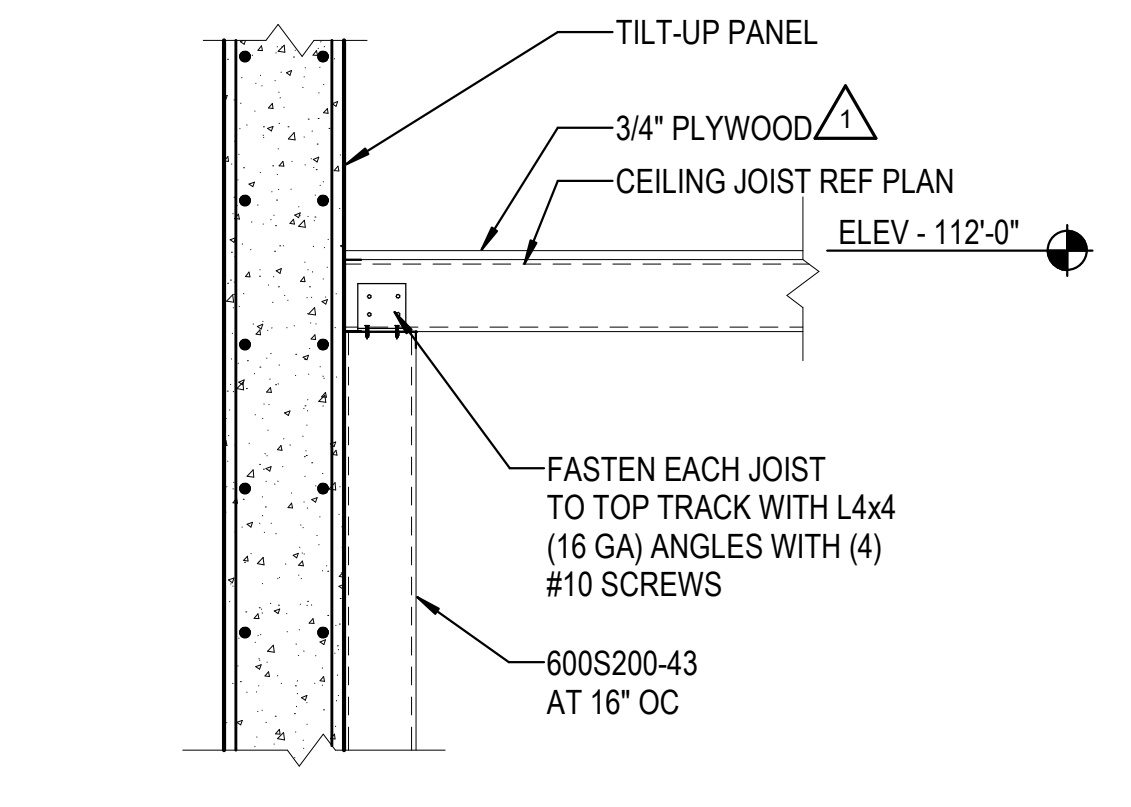

6C WALL DETAIL  
 3/4" = 1'-0"

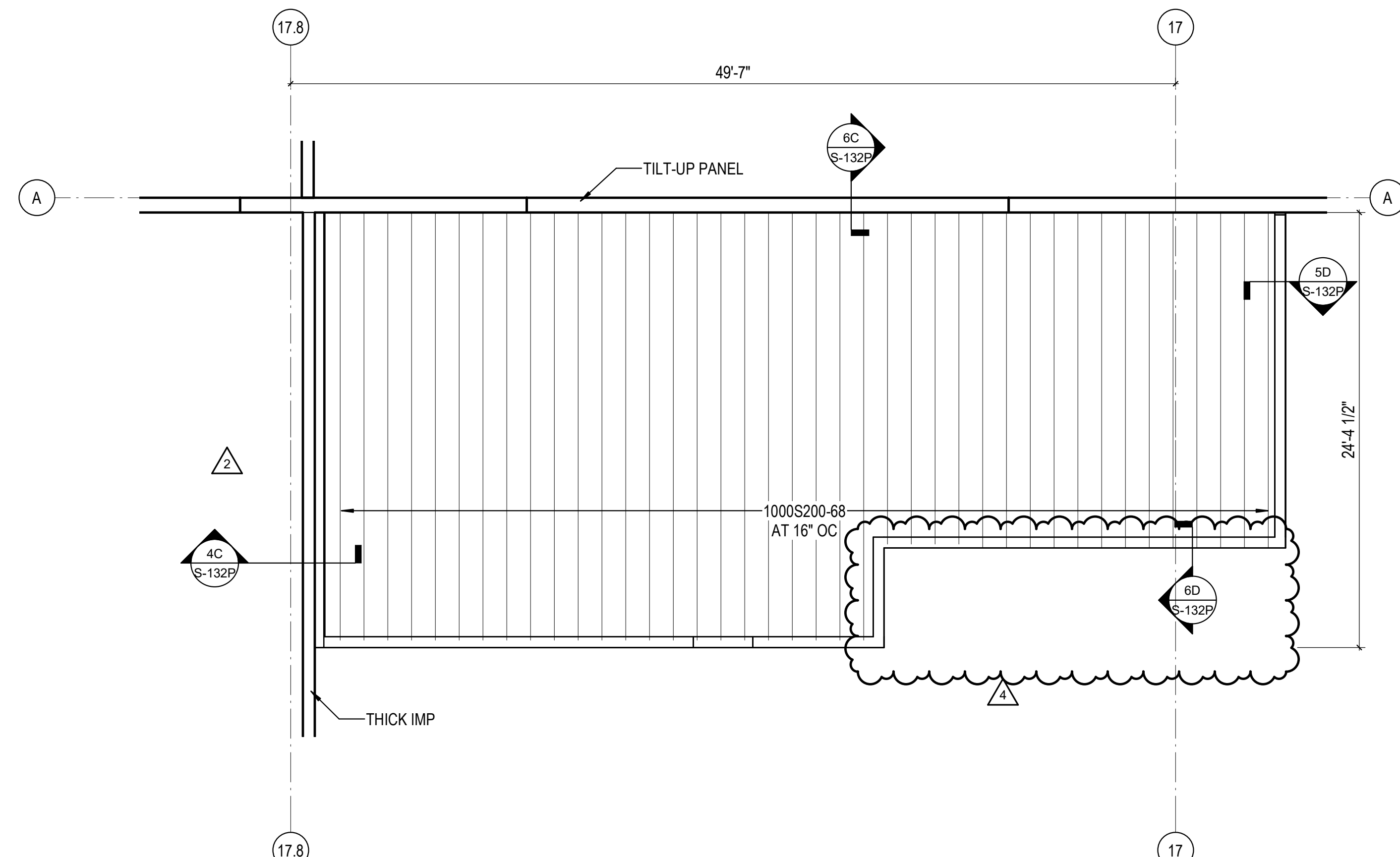

4A RISER AND LOCKER ROOM PLAN  
 3/16" = 1'-0"

HATCH	NET UPLIFT (0.6DL - 0.6WL)	
	JOISTS	DECK
	19 PSF	21 PSF
	23 PSF	36 PSF
	23 PSF	54 PSF

NET UPLIFT ON GIRDERS:  
0.6DL - 0.6WL  
17 PSF WITHIN 48'-0" FROM BUILDING EDGE  
10 PSF AT INTERIOR

REVISIONS	
1	03/17/2023 ASI-01
2	08/04/2023 ASI-03R

PROJECT #: 26448.00  
DATE: 02/03/2023  
DRAWN BY: HT  
DESIGNER: HT / YS  
CHECKED BY: YS



SEAL:

SHEET NUMBER:

**S-148**

DESCRIPTION:  
ROOF WIND UPLIFT PLAN

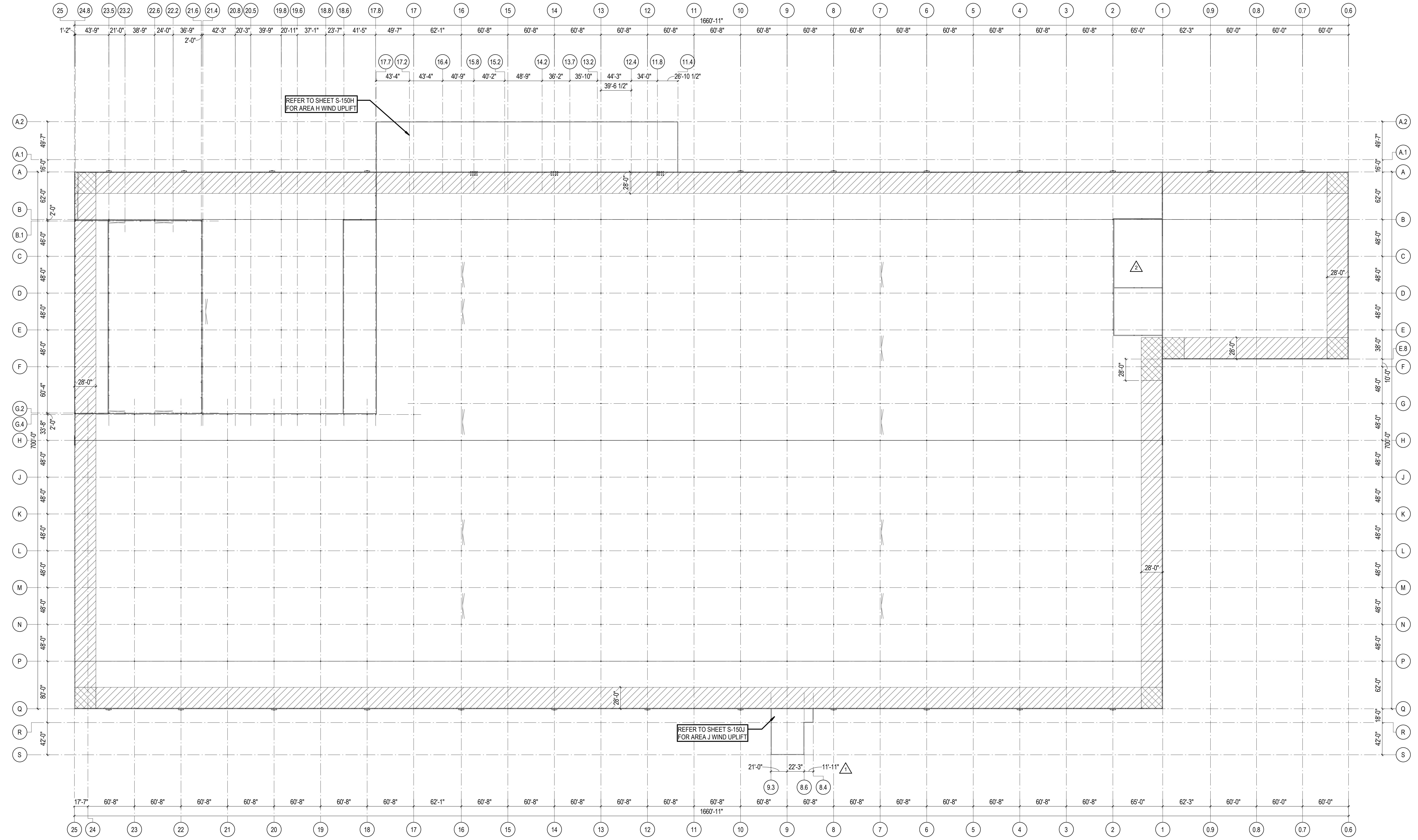

1A WIND UPLIFT PLAN  
1" = 50'-0"

C:\Users\hlnet\Desktop\26448 - PROJECT FIRE - centalfire - hlnet.dwg 11/11/2023 1:27:29 PM



HATCH	DIAPHRAGM SHEAR	DECK GAUGE & ATTACHMENT
	348 PLF	22 GA 36/5 (3)
	419 PLF	22 GA 36/5 (5)
	495 PLF	22 GA 36/7 (6)

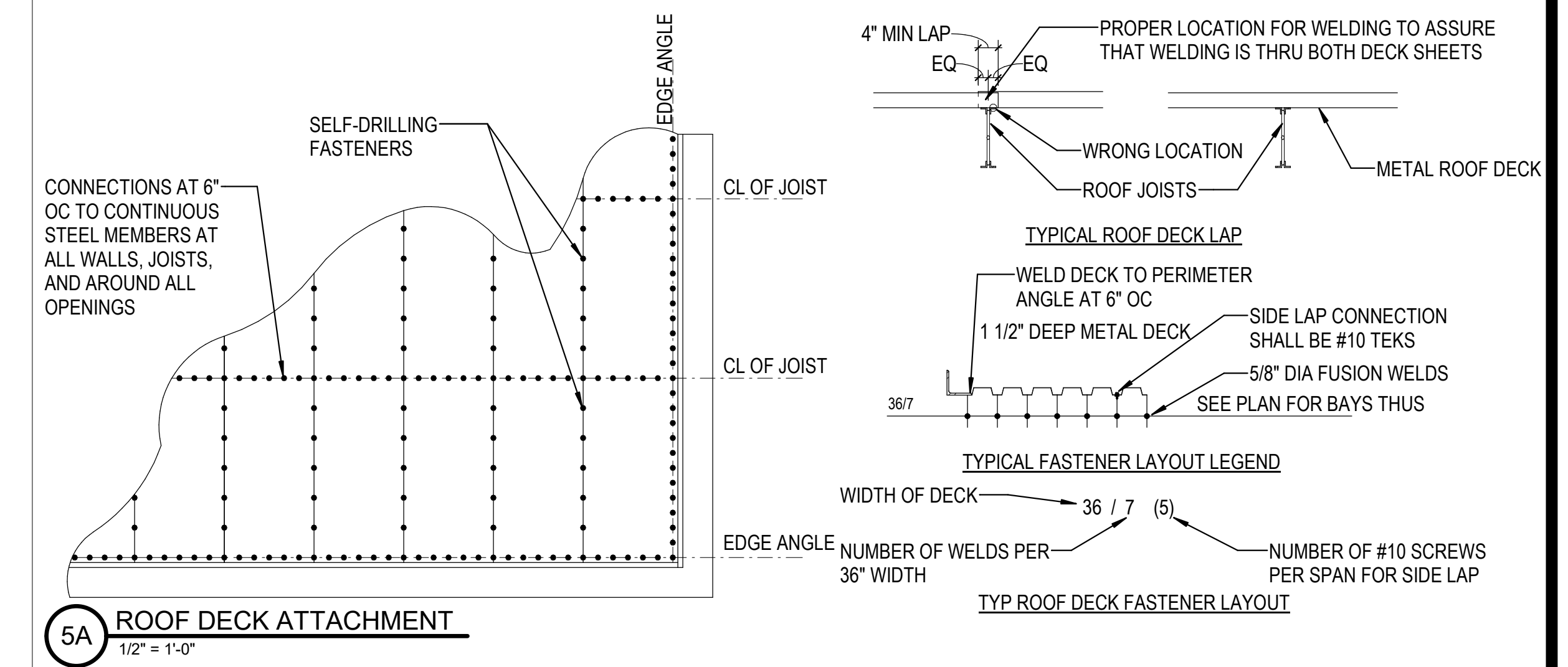

REVISIONS	
1	03/17/2023 ASI-01
2	08/04/2023 ASI-03R

PROJECT #: 26448.00  
DATE: 02/03/2023  
DRAWN BY: HT  
DESIGNER: HT / YS  
CHECKED BY: YS

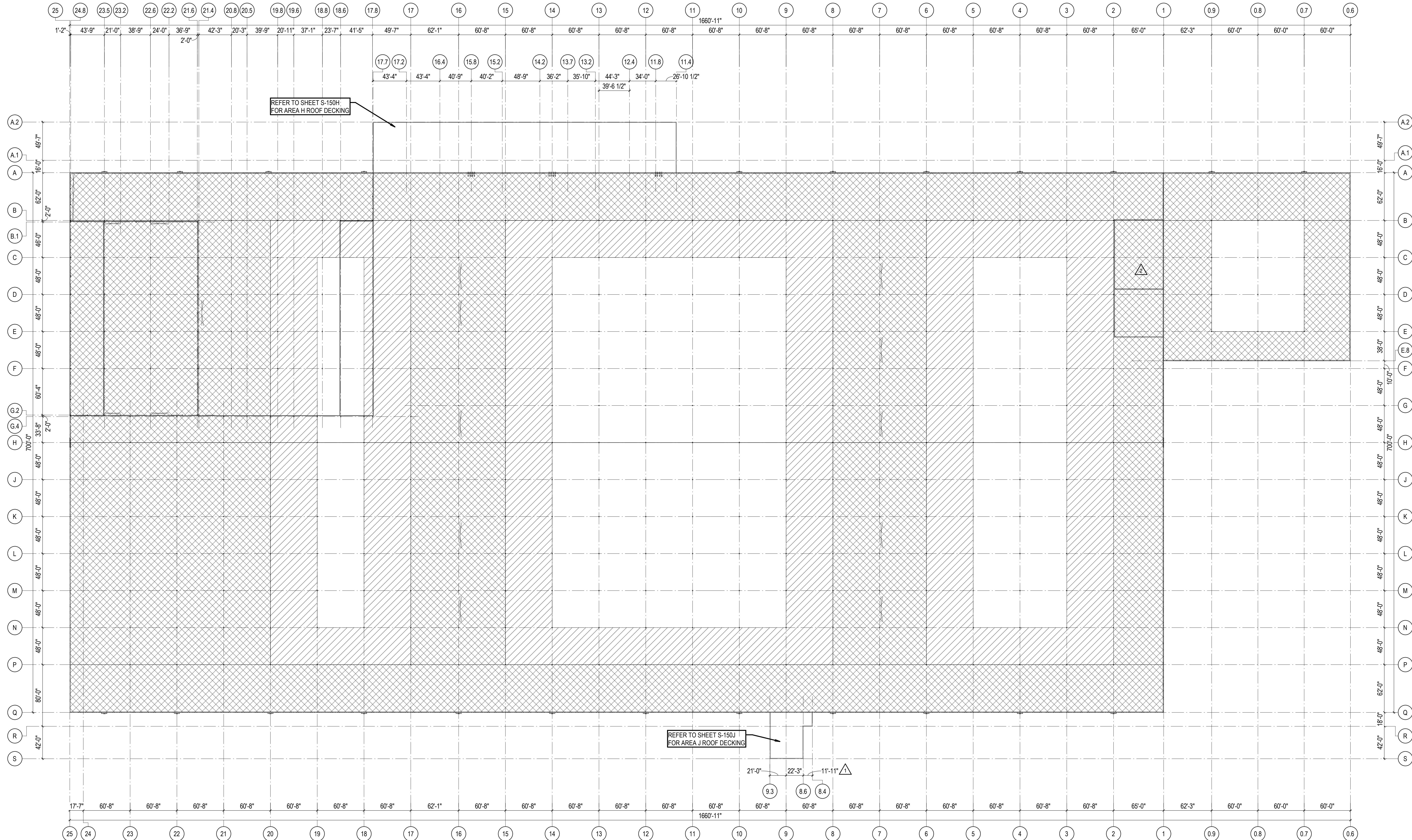

1A ROOF DECK PLAN  
1" = 50'-0"



SEAL:

SHEET NUMBER:

S-149

DESCRIPTION:  
ROOF DECK PLAN

C:\Users\hlnet\Documents\26448 - PROJECT FIRE\_cen\title\_hlnet.dwg 11/11/2023 1:27:32 PM

**ROOF FRAMING NOTES - AREAS A - G**

- ROOF CONSTRUCTION: 1-1/2" - PAINTED (TOP: GRAY PRIMER, BOTTOM: WHITE) 50 KSI ROOF DECK ON JOISTS AND JOIST GIRDERS. REF SHEET S-149 FOR DECK ATTACHMENT, GAGE, AND DIAPHRAGM FORCES.
- STEEL JOISTS TO BE DESIGNED AND BRACED FOR A NET WIND UPLIFT PER SHEET S-148. AS A MINIMUM, A SINGLE LINE OF BOTTOM CHORD BRIDGING MUST BE PROVIDED NEAR THE FIRST BOTTOM CHORD PANEL POINT AT EACH END OF JOIST. JOIST MANUFACTURER SHALL DESIGN THE JOISTS WITH THE ADEQUATE BRIDGING REQUIREMENTS.
- JOIST SPACING: 6'-0" MAX UNO.
- \*\* TOP CHORD OF DESIGNATED JOISTS SHALL BE A MINIMUM OF L3x3x1/4.
- REF SHEET S-001 FOR GENERAL NOTES.
- DEPTH OF JOIST SEAT IS 5" UNO.
- DEPTH OF JOIST GIRDER SEAT IS 7-1/2" UNO.
- REF 4C / S-514 FOR FRAMED OPENING.
- REF 5A / S-513 & 1A / S-513 FOR JOIST LOADING SCHEDULE.
- REF 6C / S-514 & 5B / S-514 FOR TYPICAL RTU SUPPORT FRAMES.

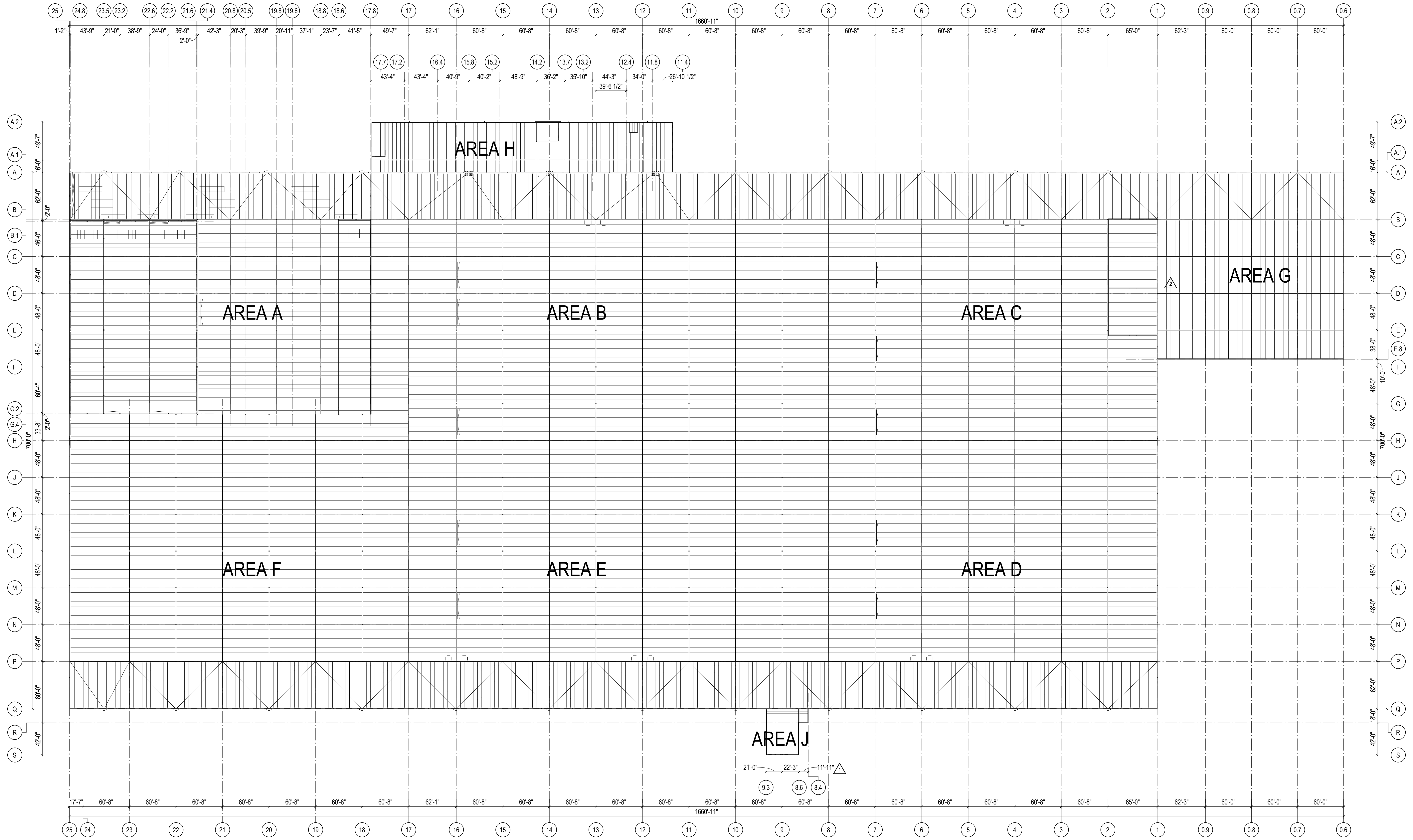

**1B OVERALL ROOF FRAMING PLAN**  
1" = 50'-0"

REVISIONS	
1	03/17/2023 ASI-01
2	08/04/2023 ASI-03R

PROJECT #: 26448.00  
 DATE: 02/03/2023  
 DRAWN BY: HT  
 DESIGNER: HT / YS  
 CHECKED BY: YS



SEAL:

SHEET NUMBER:

**S-150**

DESCRIPTION:  
 OVERALL ROOF FRAMING PLAN

C:\Users\hlnet\Documents\26448 - PROJECT FIRE\_centrifile\_hlnet.dwg 11/1/2023 1:27:37 PM

REVISIONS

1	03/17/2023	ASI-01
2	05/28/2023	ASI-03

PROJECT #: 26448.00  
 DATE: 02/03/2023  
 DRAWN BY: HT  
 DESIGNER: HT / YS  
 CHECKED BY: YS



**DOLLAR GENERAL**

NORTH LITTLE ROCK, ARKANSAS

SCALE:

SHEET NUMBER:

**S-150A**

DESCRIPTION:  
 ROOF FRAMING PLAN - AREA A

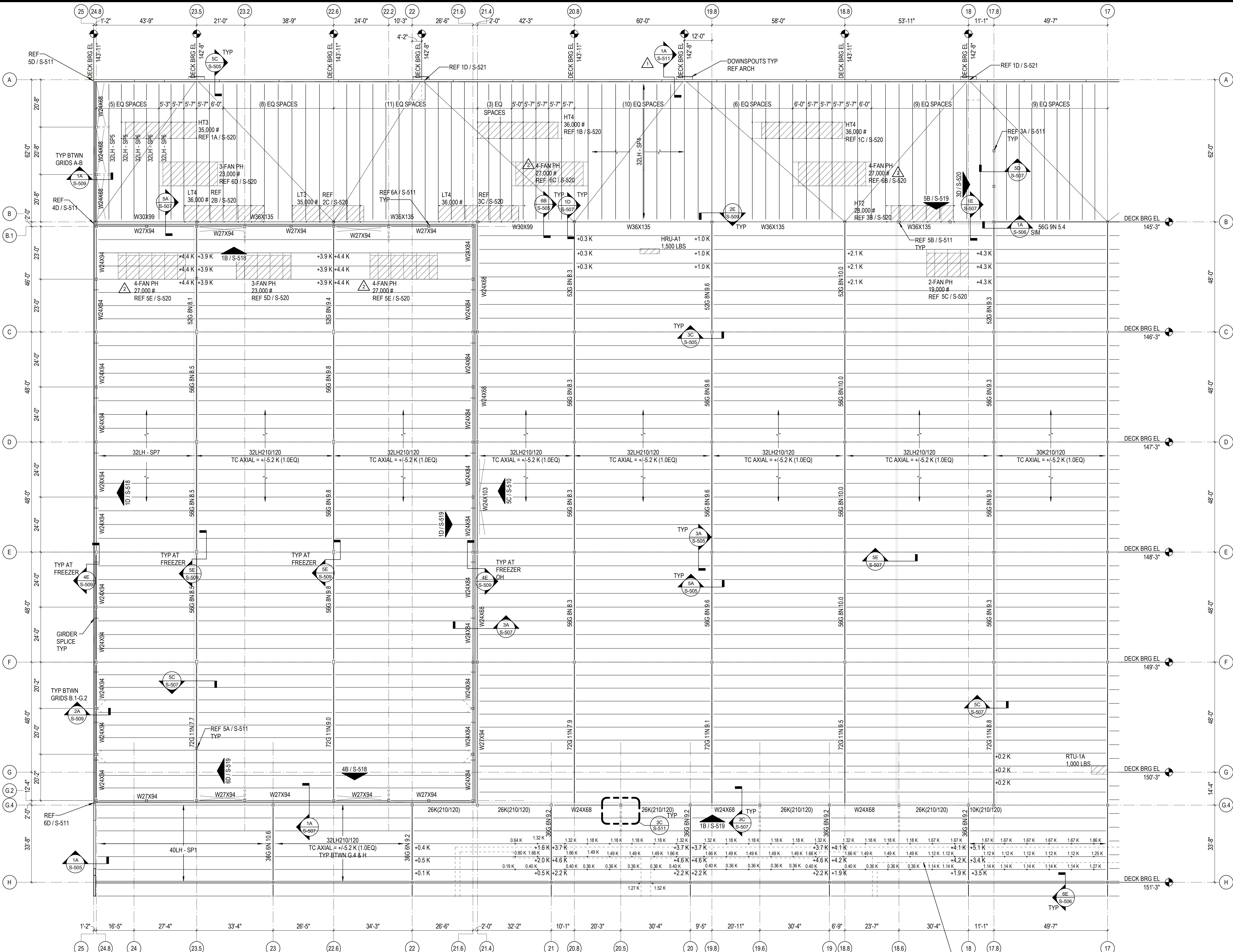

CONVEYOR ROUTE REVISED AND POINT LOADS ADDED TO PLAN  
 RTU LOCATIONS REVISED AND LOADS UPDATED/ADDED TO PLAN

NOTE:  
 \* UNLOADED JOISTS ADJACENT TO CONVEYOR HANGERS TO BE DESIGNED FOR SAME POINT LOADS AS THE LOADED ADJACENT JOISTS

APPROX EXTENT OF CONVEYOR SYSTEM SUSPENDED BELOW ROOF JOISTS TYP.

DESIGN ROOF JOISTS FOR HANGING POINT LOADS PROVIDED BY CONVEYOR SYSTEM SUPPLIER. COORDINATE MAGNITUDES AND LOCATIONS WITH CONVEYOR SUPPLIER

DESIGN JOISTS ASSUMING POINT LOADS CAN BE SUSPENDED ANYWHERE ALONG THE JOIST LENGTH.

REF 1A / S-512 & 1B / S-512

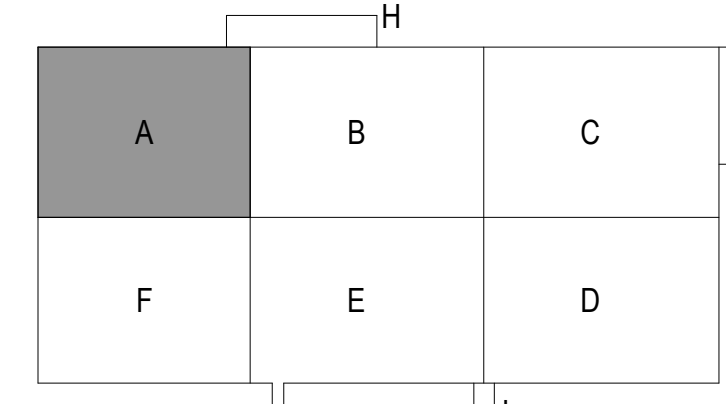

C:\Users\hntel\Documents\26448 - PROJECT FIRE\_cen\title\_hntel.dwg 11/1/2023 1:27:42 PM

REVISIONS

03/17/2023	ASH-01

PROJECT #: 26448.00  
 DATE: 02/03/2023  
 DRAWN BY: HT  
 DESIGNER: HT/YJS  
 CHECKED BY: YS



NORTH LITTLE ROCK, ARKANSAS

SEAL:

SHEET NUMBER:

S-150B

DESCRIPTION:  
ROOF FRAMING PLAN - AREA B

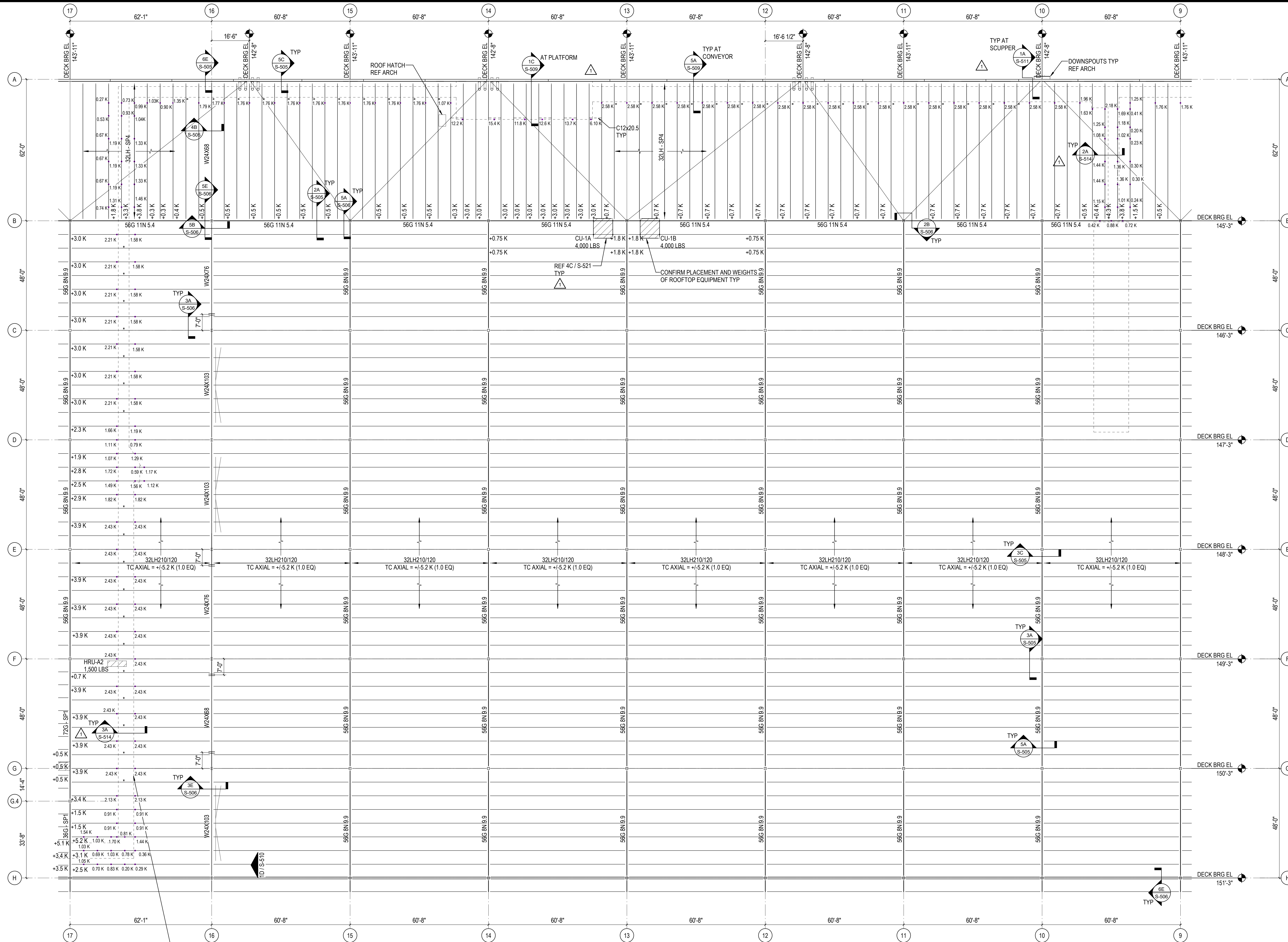

APPROX EXTENT OF CONVEYOR SYSTEM  
SUSPENDED BELOW ROOF JOISTS TYP.

DESIGN ROOF JOISTS FOR HANGING POINT LOADS  
PROVIDED BY CONVEYOR SYSTEM SUPPLIER.  
COORDINATE MAGNITUDES AND LOCATIONS  
WITH CONVEYOR SUPPLIER

DESIGN JOISTS ASSUMING POINT LOADS CAN BE  
SUSPENDED ANYWHERE ALONG THE JOIST LENGTH.

REF 1A/S-512 & 1B/S-512

NOTE:  
 \* - UNLOADED JOISTS ADJACENT  
TO CONVEYOR HANGERS TO BE  
DESIGNED FOR SAME POINT LOADS  
AS THE LOADED ADJACENT JOISTS

CONVEYOR ROUTE REVISED AND POINT LOADS ADDED TO PLAN  
 RTU LOCATIONS REVISED AND LOADS UPDATED/ADDED TO PLAN

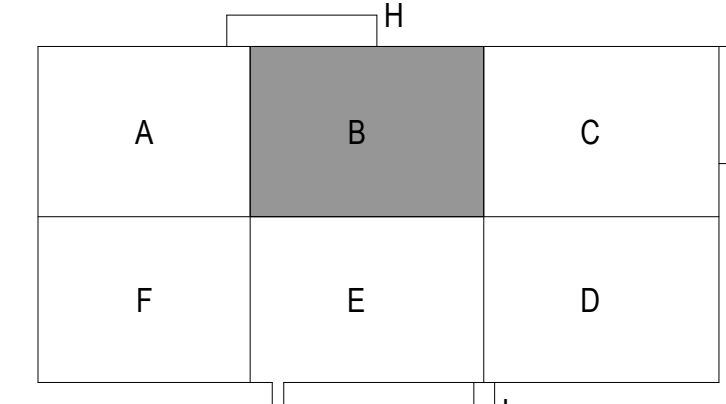

1A ROOF FRAMING PLAN - AREA B  
1/16" = 1'-0"

C:\Users\hlnet\Documents\26448 - PROJECT FIRE\_centrifile\_hlnet.dwg 1/11/2023 1:27:46 PM

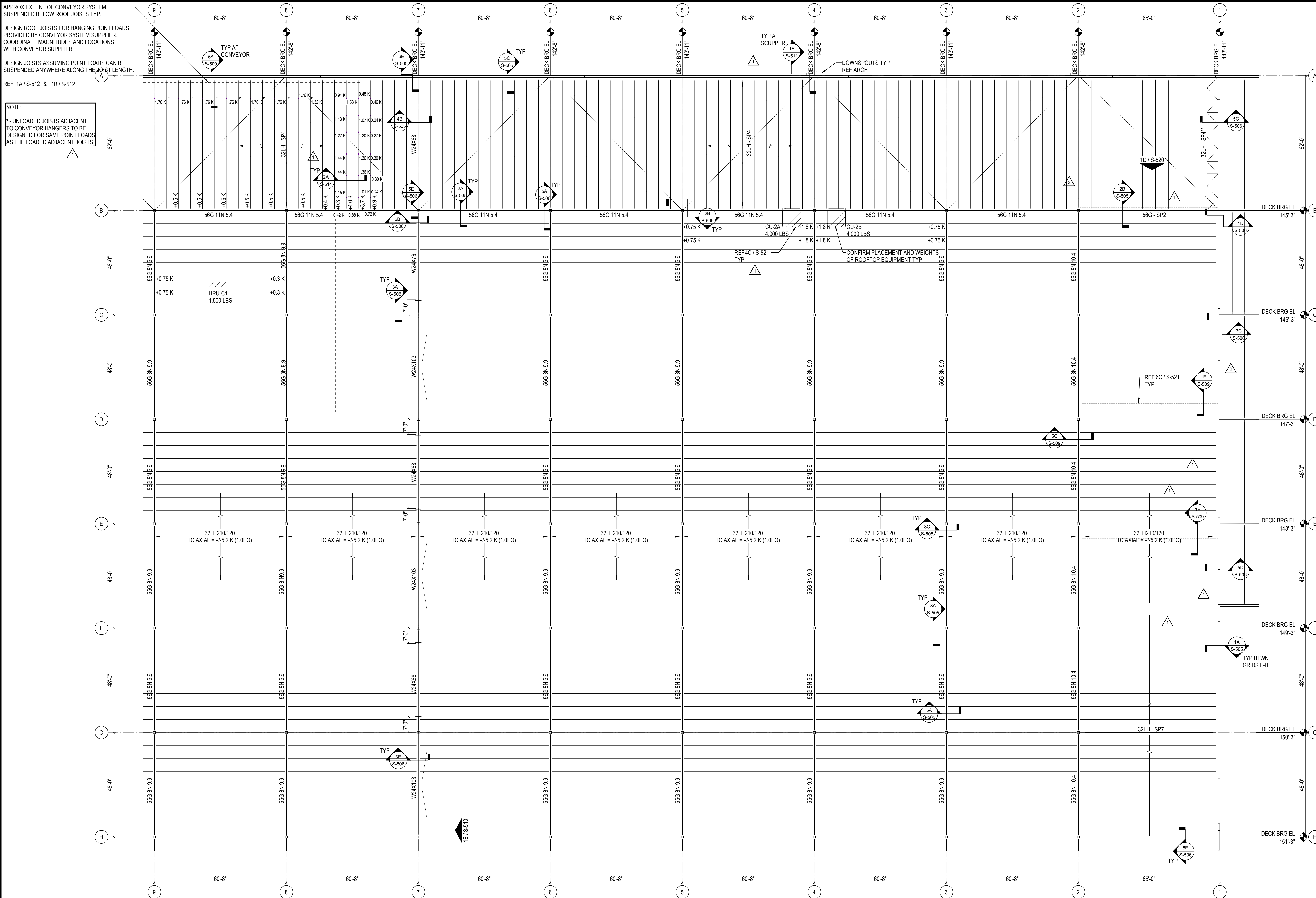

APPROX EXTENT OF CONVEYOR SYSTEM  
SUSPENDED BELOW ROOF JOISTS TYP.

DESIGN ROOF JOISTS FOR HANGING POINT LOADS  
PROVIDED BY CONVEYOR SYSTEM SUPPLIER.  
COORDINATE MAGNITUDES AND LOCATIONS  
WITH CONVEYOR SUPPLIER

DESIGN JOISTS ASSUMING POINT LOADS CAN BE  
SUSPENDED ANYWHERE ALONG THE JOIST LENGTH.

REF 1A/S-512 & 1B/S-512

NOTE:  
\* UNLOADED JOISTS ADJACENT  
TO CONVEYOR HANGERS TO BE  
DESIGNED FOR SAME POINT LOADS  
AS THE LOADED ADJACENT JOISTS

CONVEYOR ROUTE REVISED AND POINT LOADS ADDED TO PLAN  
RTU LOCATIONS REVISED AND LOADS UPDATED/ADDED TO PLAN

REVISIONS

1	03/17/2023	ASI-01
2	08/04/2023	ASI-03R
3	09/27/2023	ASI-05

PROJECT #: 26448.00  
DATE: 02/03/2023  
DRAWN BY: HT  
DESIGNER: HT / YS  
CHECKED BY: YS

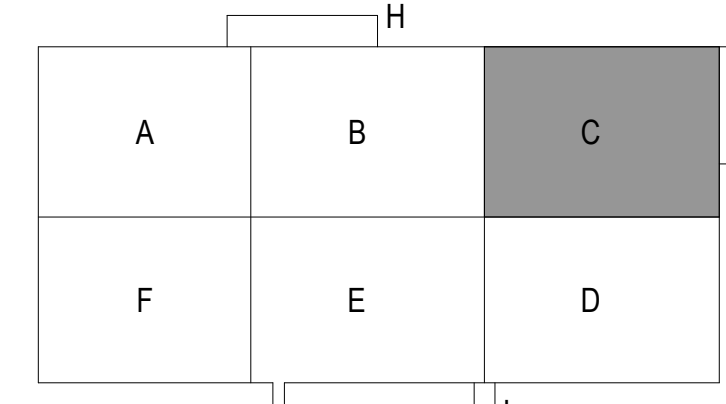

1A ROOF FRAMING PLAN - AREA C  
1/16" = 1'-0"

SEAL:

SHEET NUMBER:

S-150C

DESCRIPTION:  
ROOF FRAMING PLAN -  
AREA C

11/1/2023 1:27:49 PM C:\Users\htruel\Documents\26448 - PROJECT FIRE\_centrifile\_htruel.dwg

REVISIONS

1	03/17/2023	ASL-01
2	11/01/2023	ASL-05R

PROJECT #: 26448.00  
 DATE: 02/03/2023  
 DRAWN BY: HT  
 DESIGNER: HT / YS  
 CHECKED BY: YS



**DOLLAR GENERAL**

NORTH LITTLE ROCK, ARKANSAS

SCALE:

SHEET NUMBER:

**S-150D**

DESCRIPTION:  
 ROOF FRAMING PLAN - AREA D

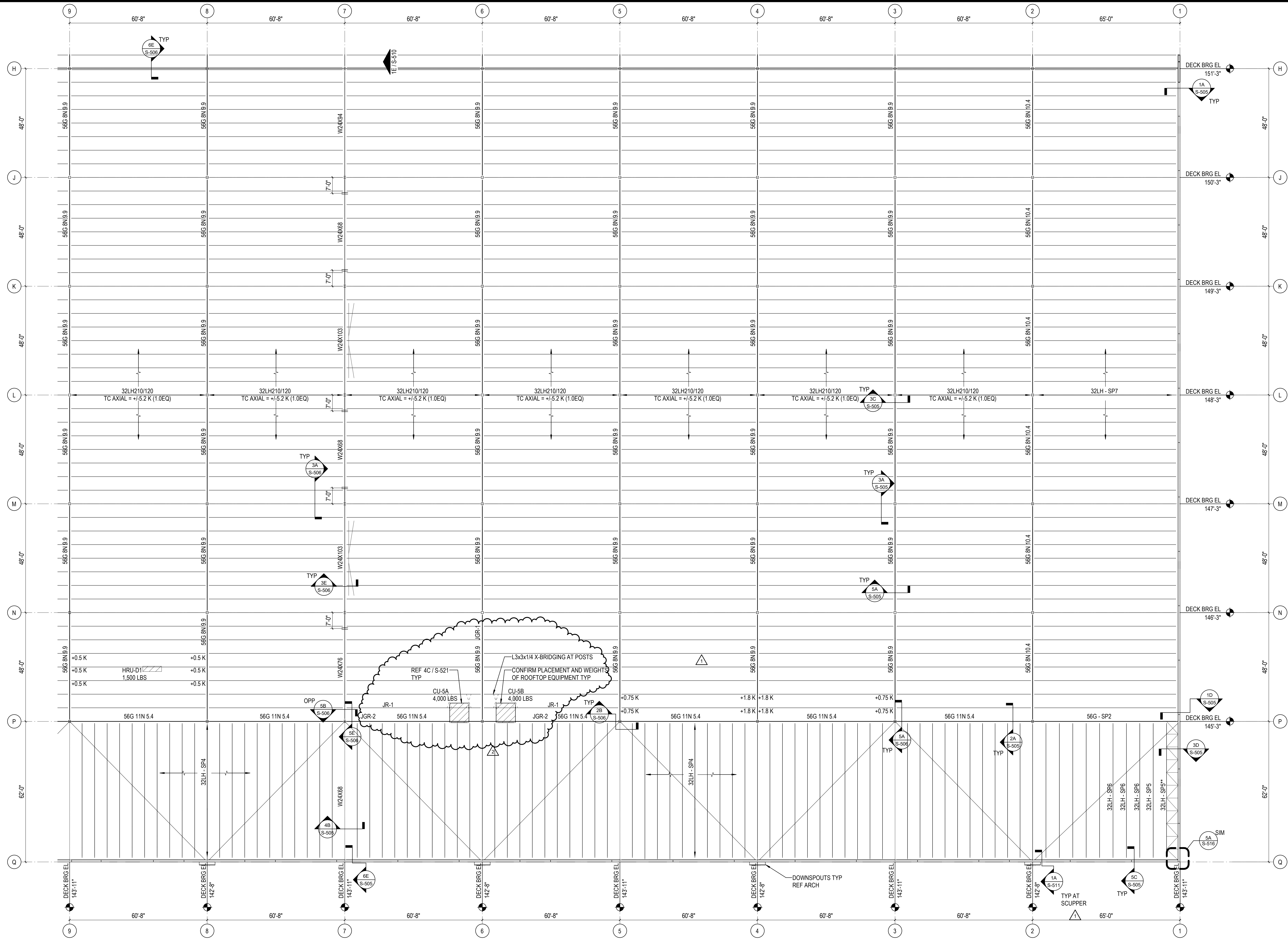

RTU LOCATIONS REVISED AND LOADS UPDATED/ADDED TO PLAN

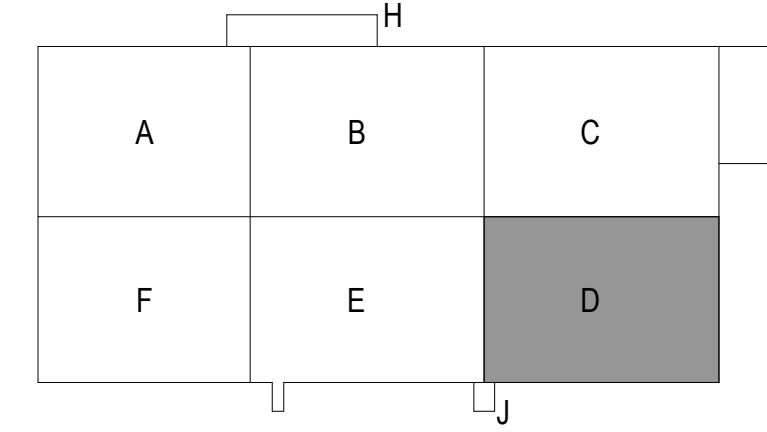

1A ROOF FRAMING PLAN - AREA D  
 1/16" = 1'-0"

C:\Users\hntel\Documents\26448 - PROJECT FIRE\_centrifile\_hntel.dwg 11/1/2023 1:43:01 PM

REVISIONS

1	03/17/2023	ASI-01
2	05/28/2023	ASI-03

PROJECT #: 26448.00  
 DATE: 02/03/2023  
 DRAWN BY: HT  
 DESIGNER: HT / YS  
 CHECKED BY: YS



**DOLLAR GENERAL**

NORTH LITTLE ROCK, ARKANSAS

SEAL:

SHEET NUMBER:

**S-150E**

DESCRIPTION:  
 ROOF FRAMING PLAN - AREA E

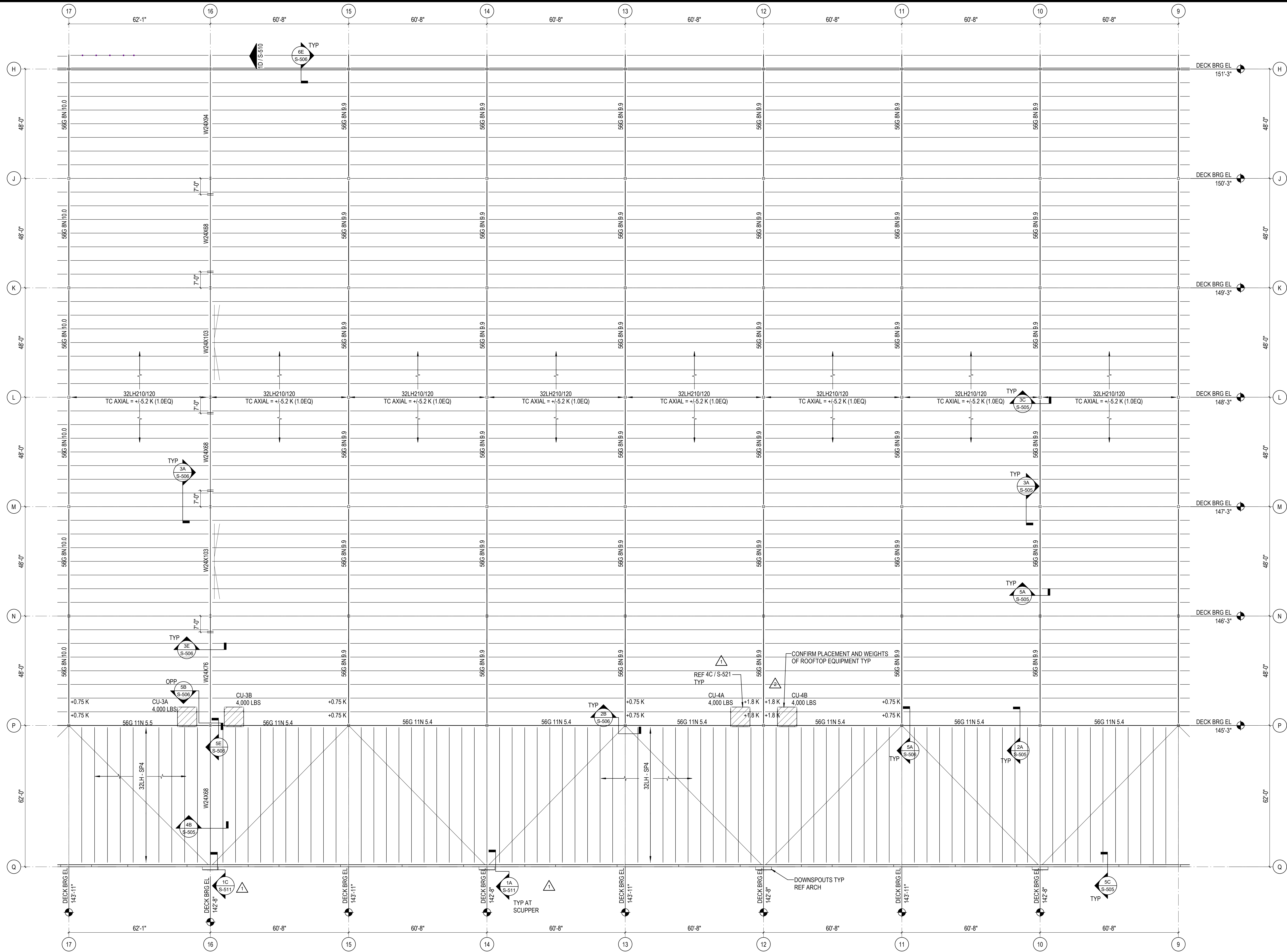

CONVEYOR ROUTE REVISED AND POINT LOADS ADDED TO PLAN  
 RTU LOCATIONS REVISED AND LOADS UPDATED/ADDED TO PLAN

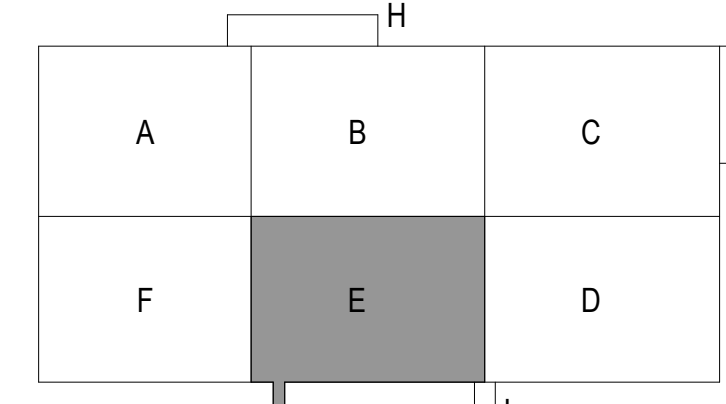

1A ROOF FRAMING PLAN - AREA E  
 1/16" = 1'-0"

C:\Users\hnt\OneDrive\Documents\26448 - PROJECT FIRE\_cen\title\_hnt\title.dwg 11/1/2023 1:27:56 PM

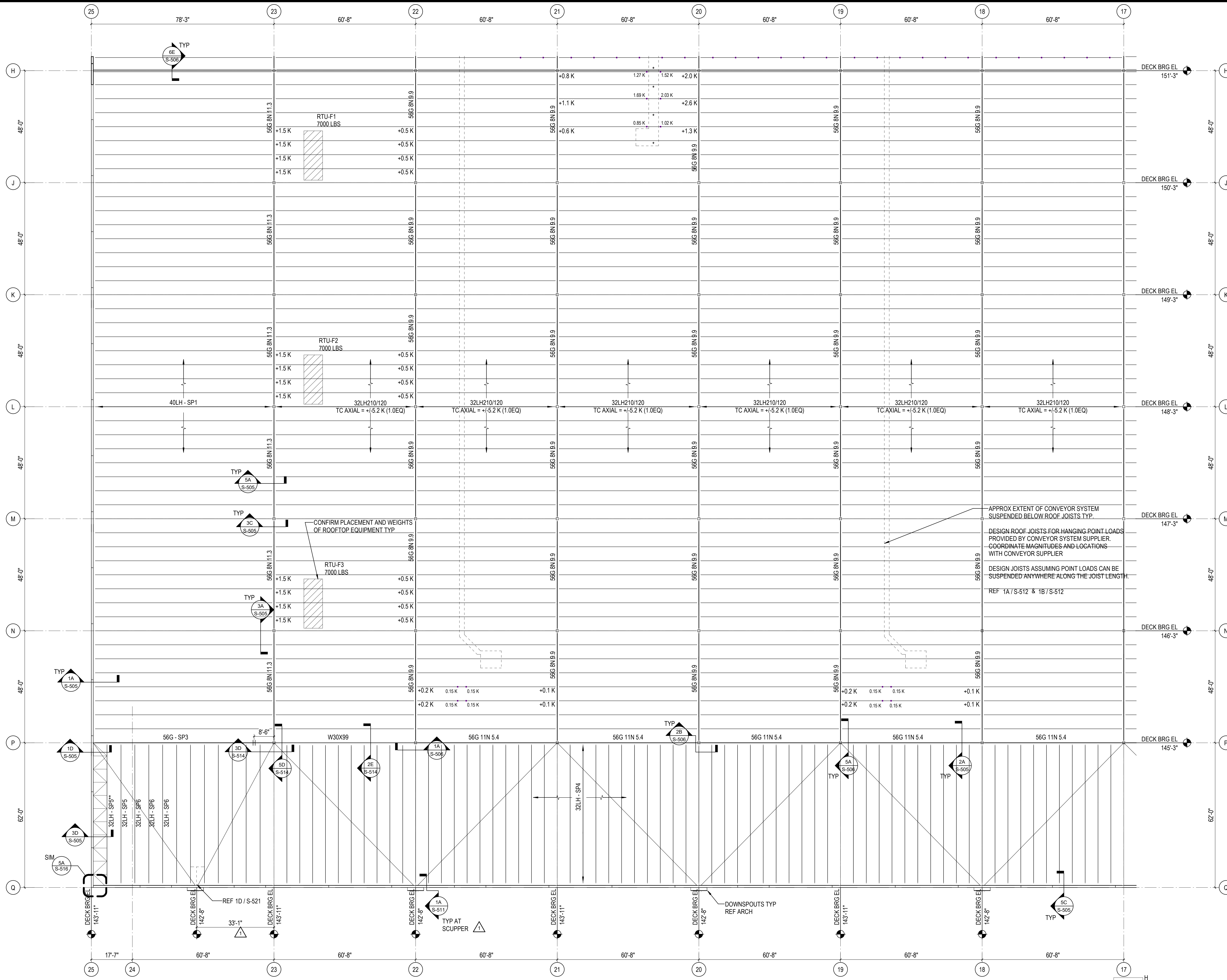

REVISIONS	
1	03/17/2023 ASH-01

PROJECT #: 26448.00  
 DATE: 02/03/2023  
 DRAWN BY: HT  
 DESIGNER: HT / YS  
 CHECKED BY: YS



SEAL:

SHEET NUMBER:

**S-150F**

DESCRIPTION:  
 ROOF FRAMING PLAN - AREA F

NOTE:  
 CONVEYOR ROUTE REVISED AND POINT LOADS ADDED TO PLAN  
 RTU LOCATIONS REVISED AND LOADS UPDATED/ADDED TO PLAN

NOTE:  
 UNLOADED JOISTS ADJACENT TO CONVEYOR HANGERS TO BE DESIGNED FOR SAME POINT LOADS AS THE LOADED ADJACENT JOISTS

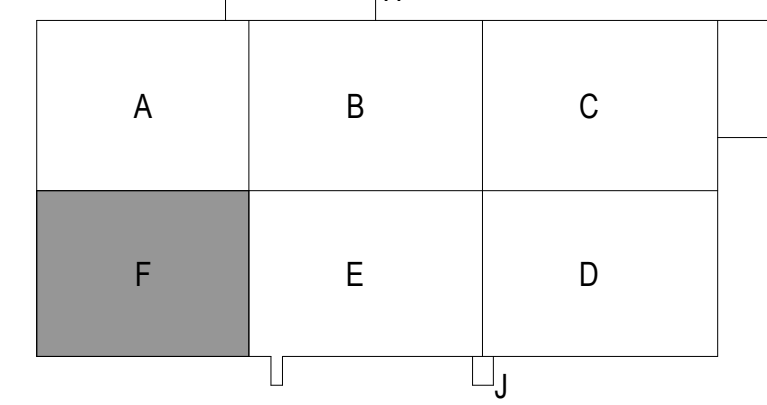

C:\Users\hlnet\Documents\26448 - PROJECT FIRE\_cen\title\_hlnet.dwg

1A ROOF FRAMING PLAN - AREA F  
 1/16" = 1'-0"

11/12/2023 1:28:00 PM



REVISIONS

1	03/17/2023	ASI-01
2	08/04/2023	ASI-03R

PROJECT #: 26448.00  
 DATE: 02/03/2023  
 DRAWN BY: HT  
 DESIGNER: HT / YS  
 CHECKED BY: YS



NORTH LITTLE ROCK, ARKANSAS

SEAL:

SHEET NUMBER:

**S-150G**

DESCRIPTION:  
 ROOF FRAMING PLAN - AREA G

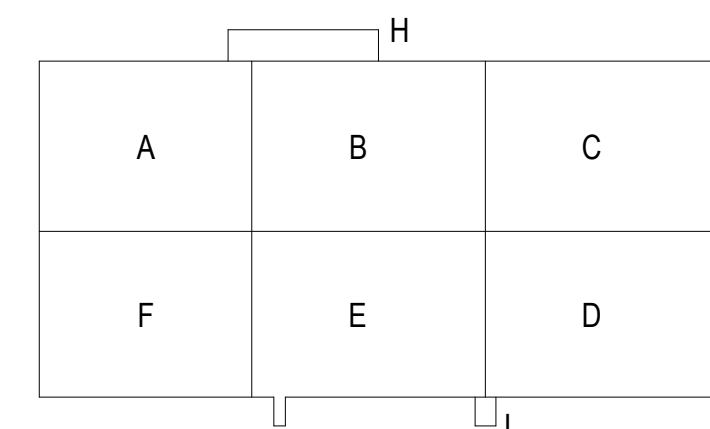
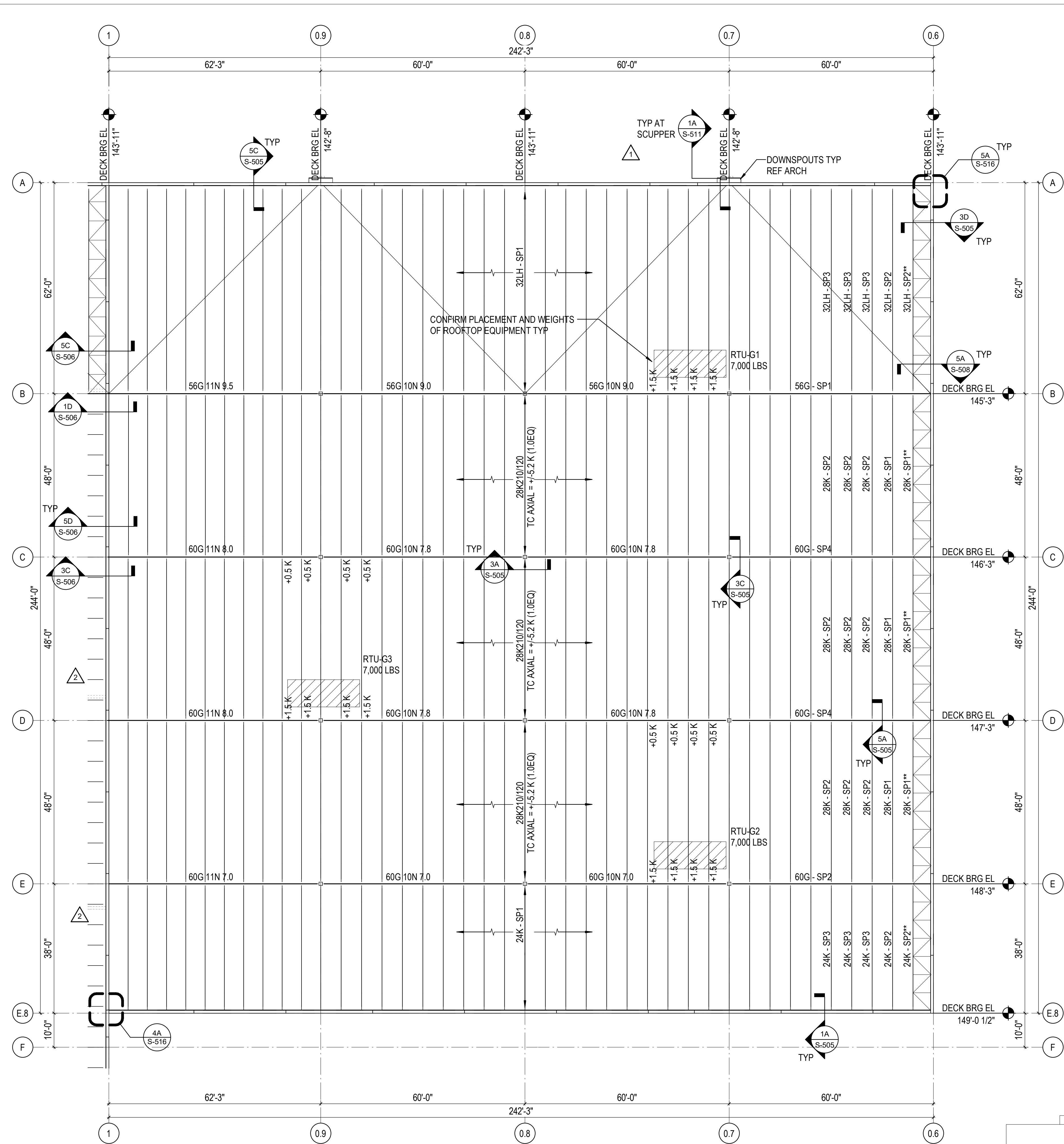

**3A** ROOF FRAMING PLAN - AREA G  
 1/16" = 1'-0"

RTU LOCATIONS REVISED AND LOADS UPDATED/ADDED TO PLAN



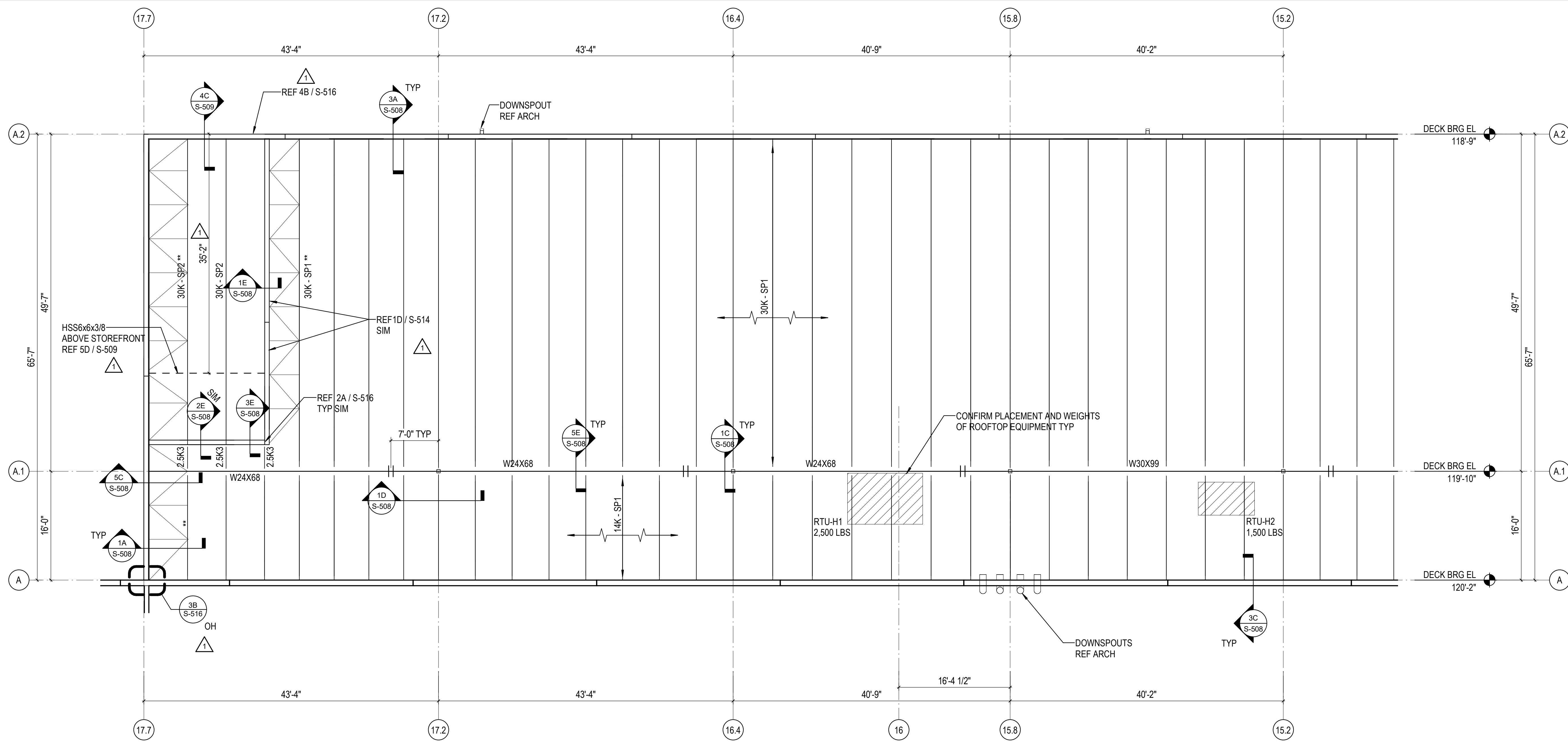

- ROOF FRAMING NOTES - AREAS H-J**
- ROOF CONSTRUCTION: 1-1/2" DEEP, PAINTED (TOP: GRAY PRIMER, BOTTOM: WHITE), 50 KSI, 20 GA ROOF DECK ON JOISTS.  
ATTACH DECK TO JOISTS BELOW WITH 5/8" PUDDLE WELDS IN 36/7 PATTERN WITH #10 TEK SCREWS SIDELAP ATTACHMENTS (4 PER SPAN).
  - STEEL JOISTS TO BE DESIGNED AND BRACED FOR A NET WIND UPLIFT OF 23 PSF (ASD). AS A MINIMUM A SINGLE LINE OF BOTTOM CHORD BRIDGING MUST BE PROVIDED NEAR THE FIRST BOTTOM CHORD PANEL POINT AT EACH END OF JOIST. JOIST MANUFACTURER SHALL DESIGN THE JOISTS WITH THE ADEQUATE BRIDGING REQUIREMENTS.
  - JOIST SPACING: AS SHOWN ON PLAN.
  - \*\* TOP CHORD OF DESIGNATED JOISTS SHALL BE A MINIMUM OF L3x3x1/4.
  - REF SHEET S-001 FOR GENERAL NOTES.
  - DEPTH OF JOIST SEAT IS 2-1/2" UNO.
  - REF 4C / S-514 FOR FRAMED OPENING.
  - REF 1A / S-513 FOR JOIST LOADING SCHEDULE.
  - REF 6C / S-514 AND 5B / S-514 FOR TYPICAL RTU SUPPORT FRAMES.

RTU LOCATIONS REVISED AND LOADS UPDATED/ADDED TO PLAN

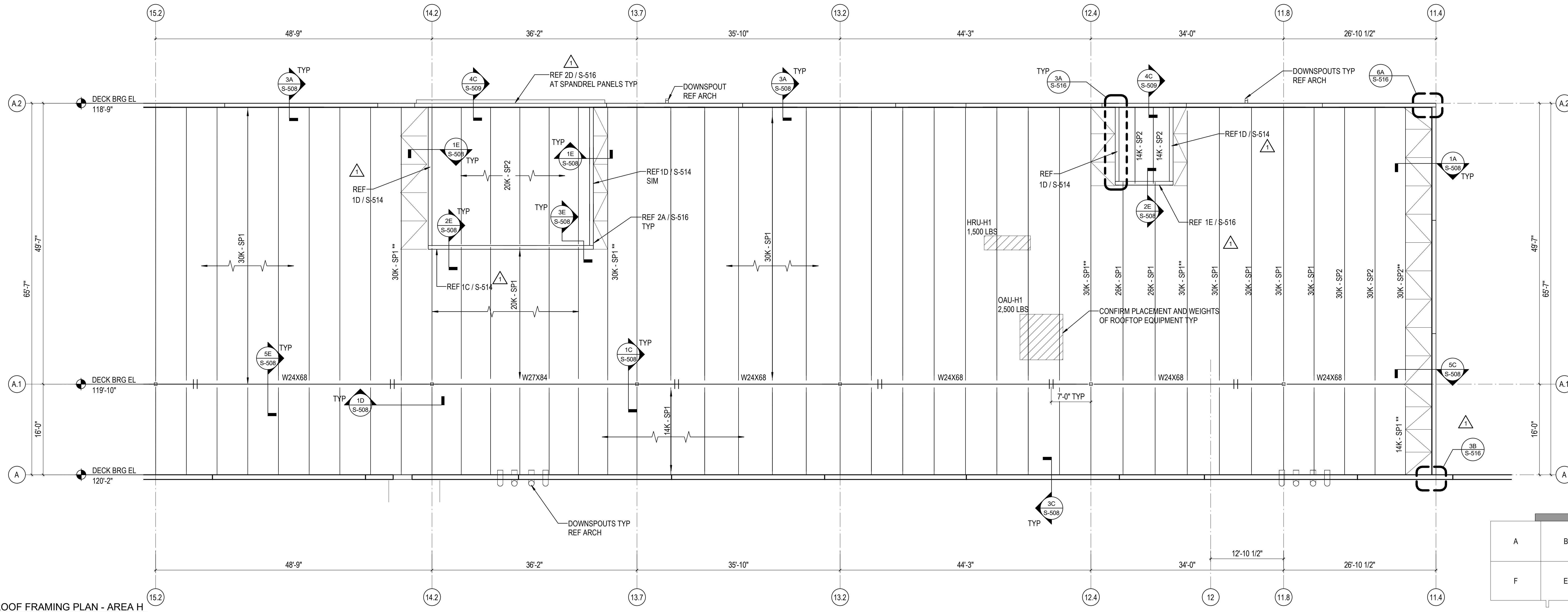

1A ROOF FRAMING PLAN - AREA H  
1/8" = 1'-0"

H			
A	B	C	G
F	E	D	

REVISIONS

03/17/2023	ASH-01

PROJECT #: 26448.00  
DATE: 02/03/2023  
DRAWN BY: HT  
DESIGNER: HT / YS  
CHECKED BY: YS



SCALE:

SHEET NUMBER:

**S-150H**

DESCRIPTION:  
ROOF FRAMING PLAN - AREA H

C:\Users\hntate\Documents\26448 - PROJECT FIRE\_cen\title.dwg 11/1/2023 1:28:09 PM

REVISIONS

03/17/2023	ASH-01

PROJECT #: 26448.00  
 DATE: 02/03/2023  
 DRAWN BY: HT  
 DESIGNER: HT / YS  
 CHECKED BY: YS



**DOLLAR GENERAL**  
 NORTH LITTLE ROCK, ARKANSAS

SEAL:

SHEET NUMBER:

**S-150J**

DESCRIPTION:  
 ROOF FRAMING PLAN - AREA J

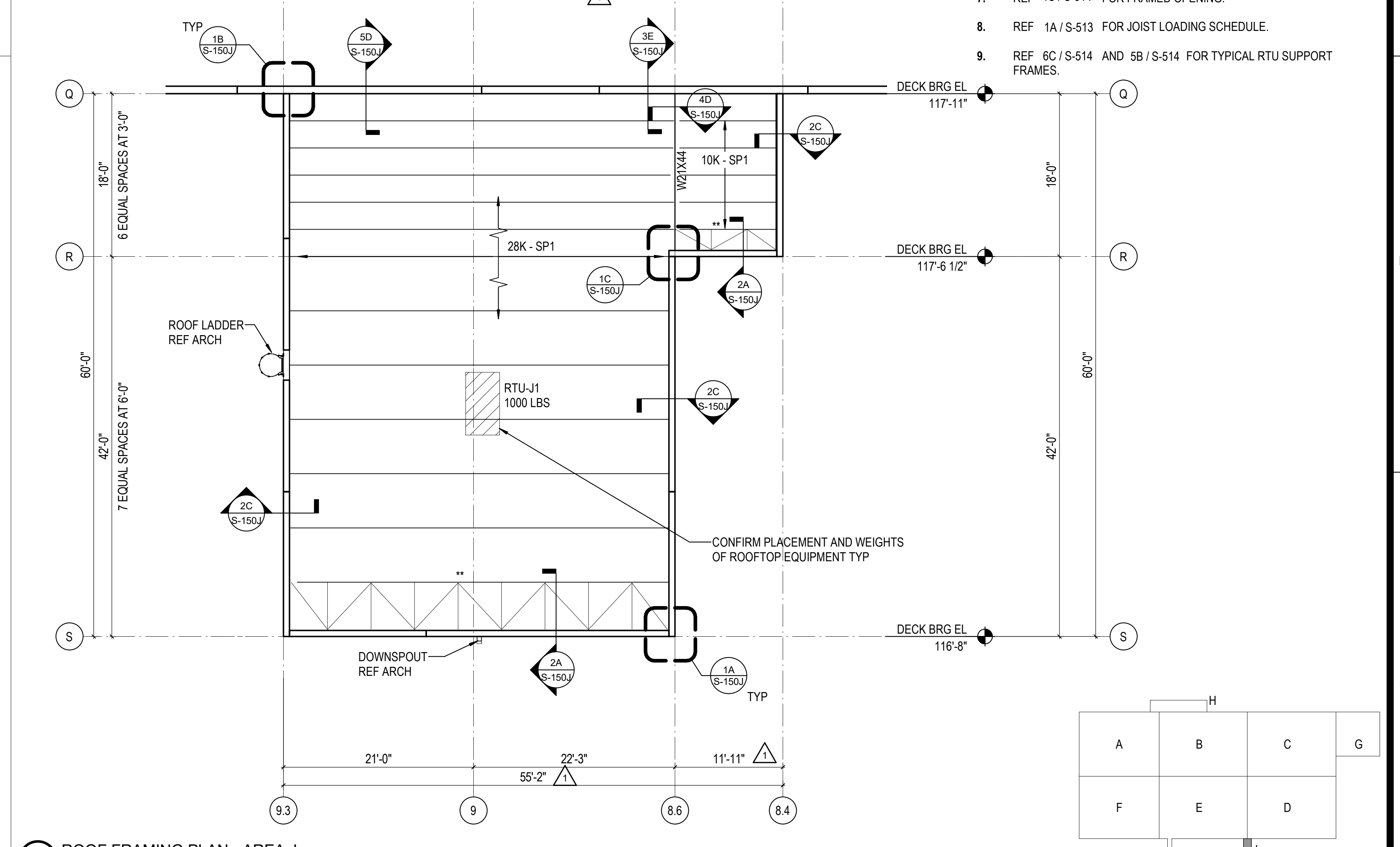
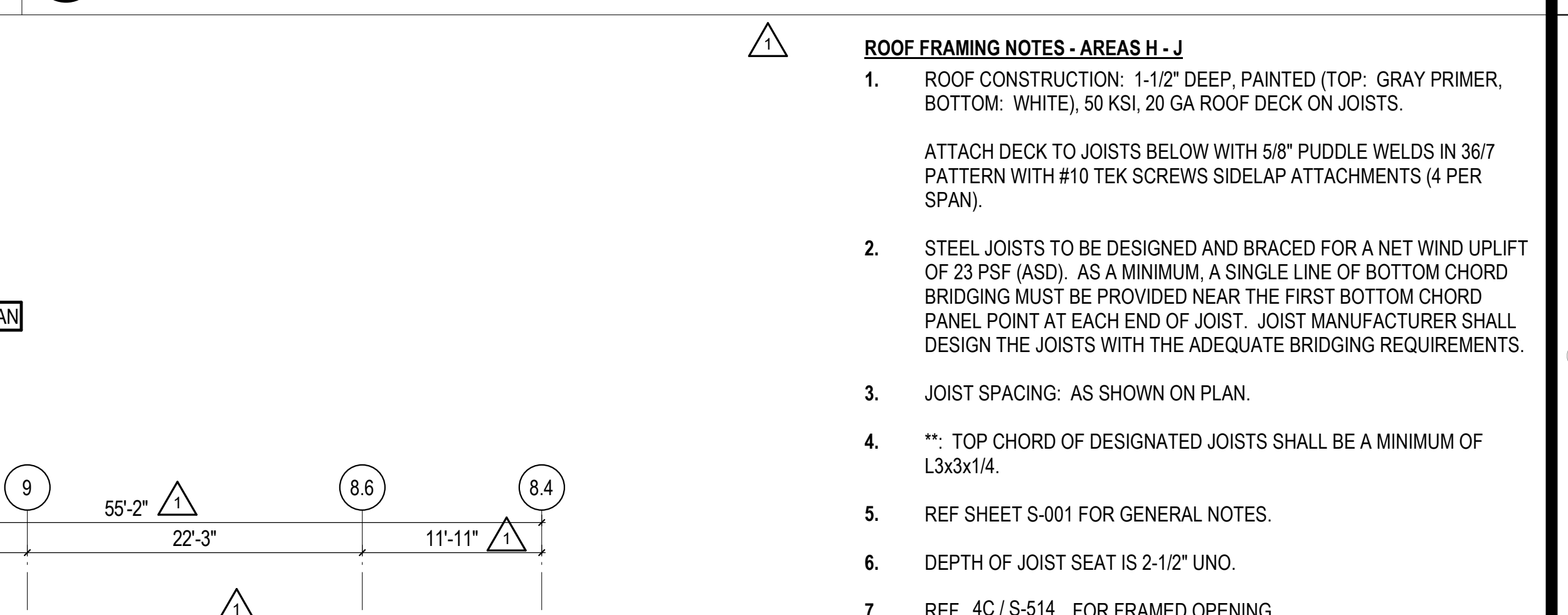
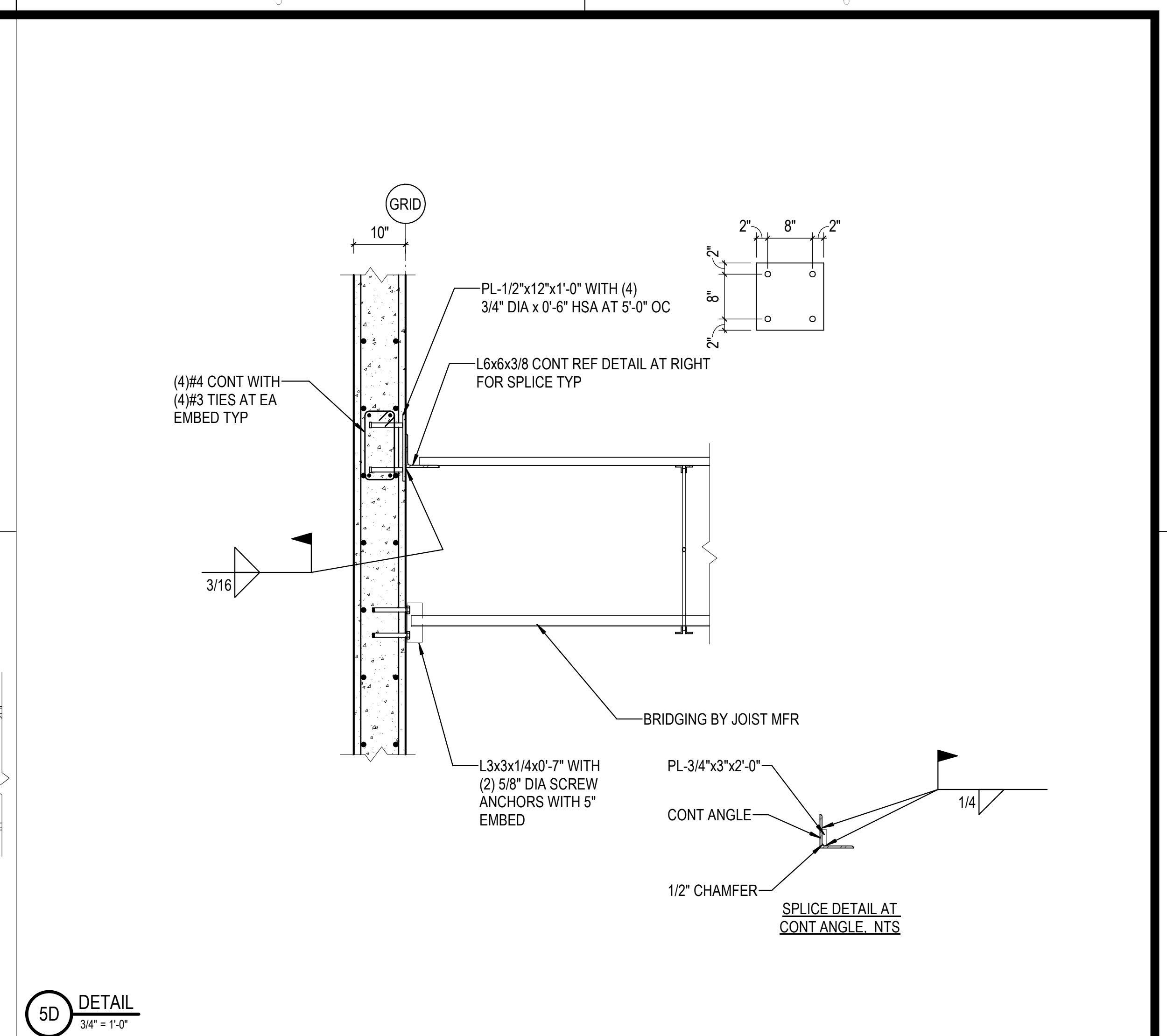
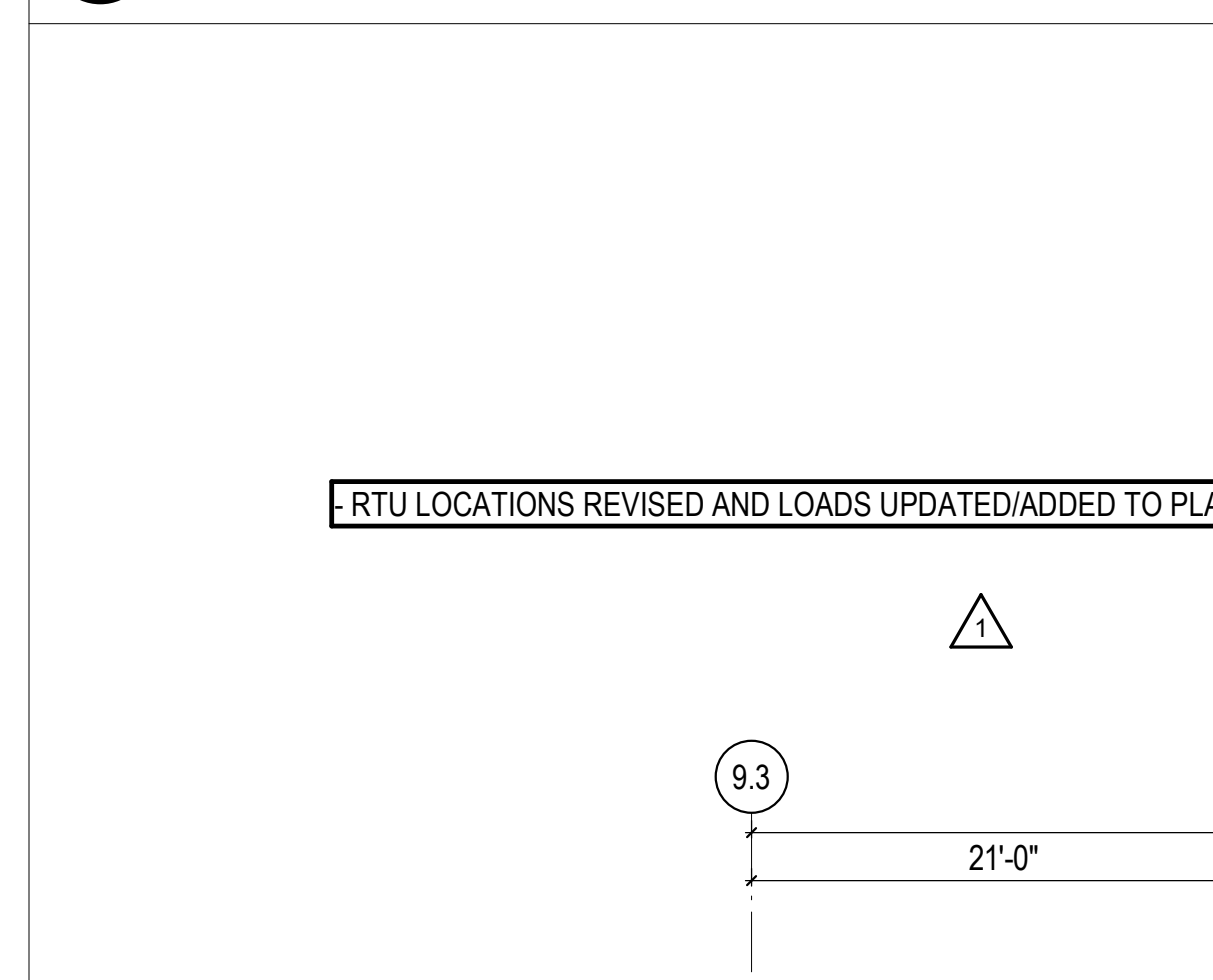
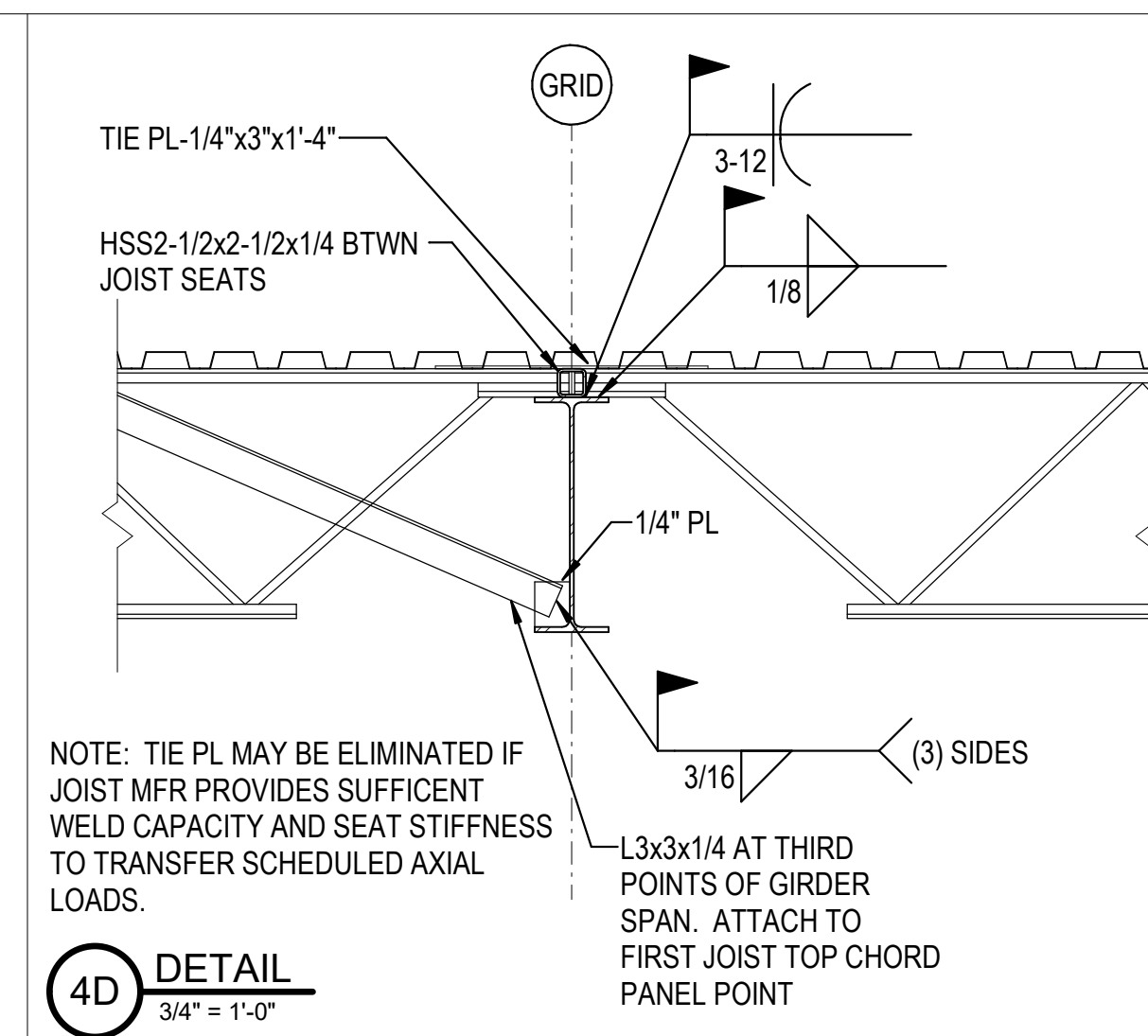
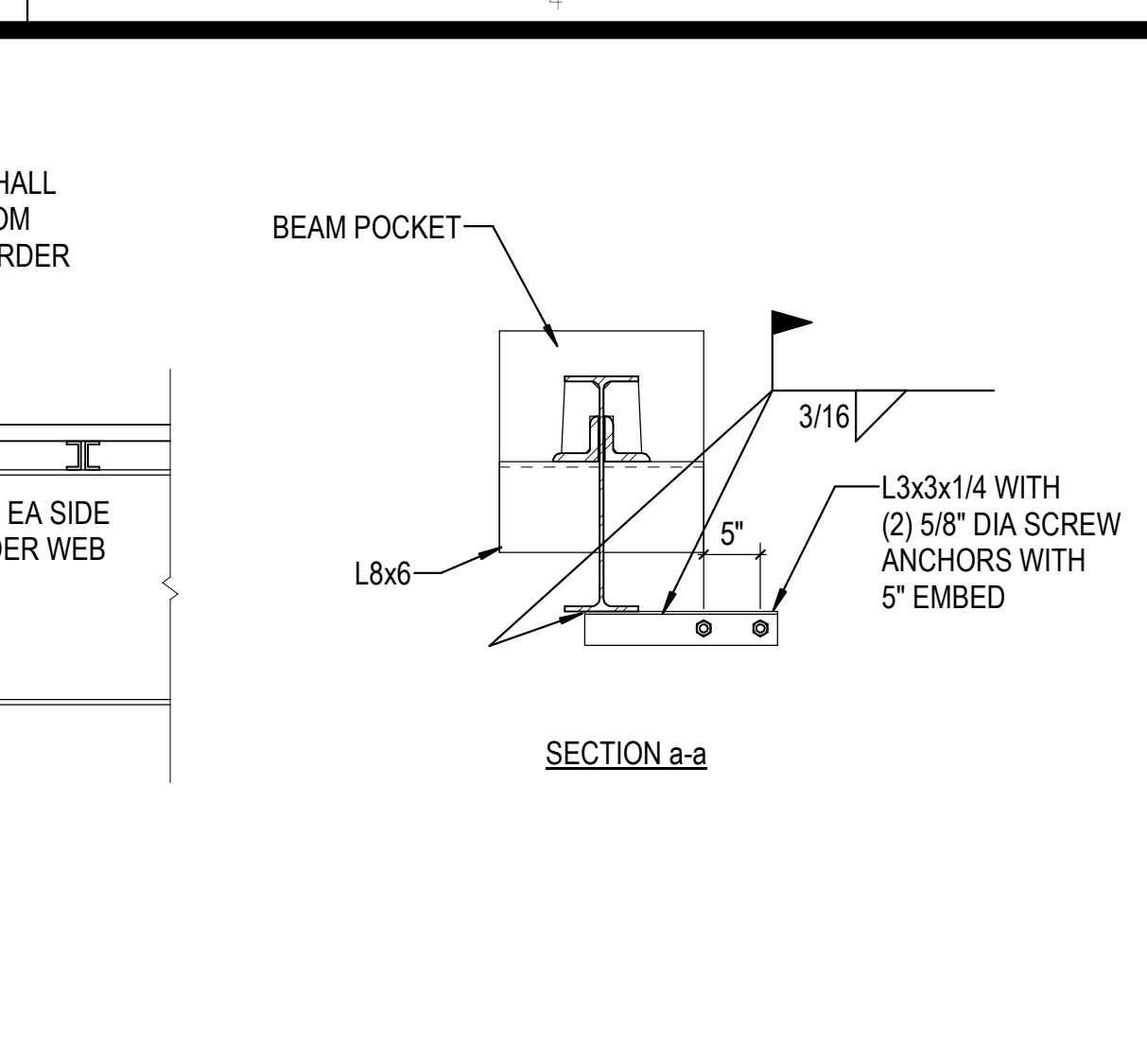
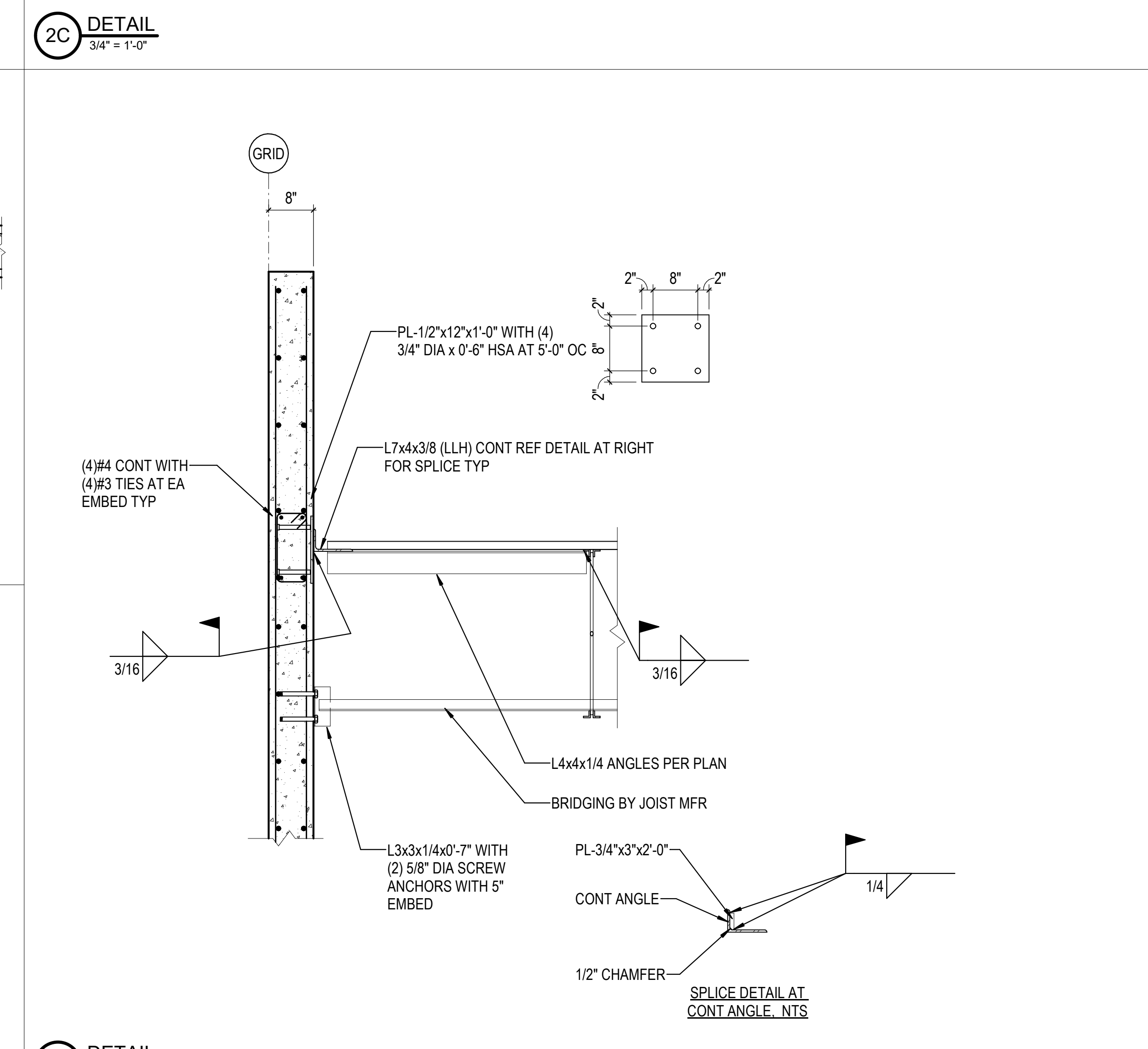
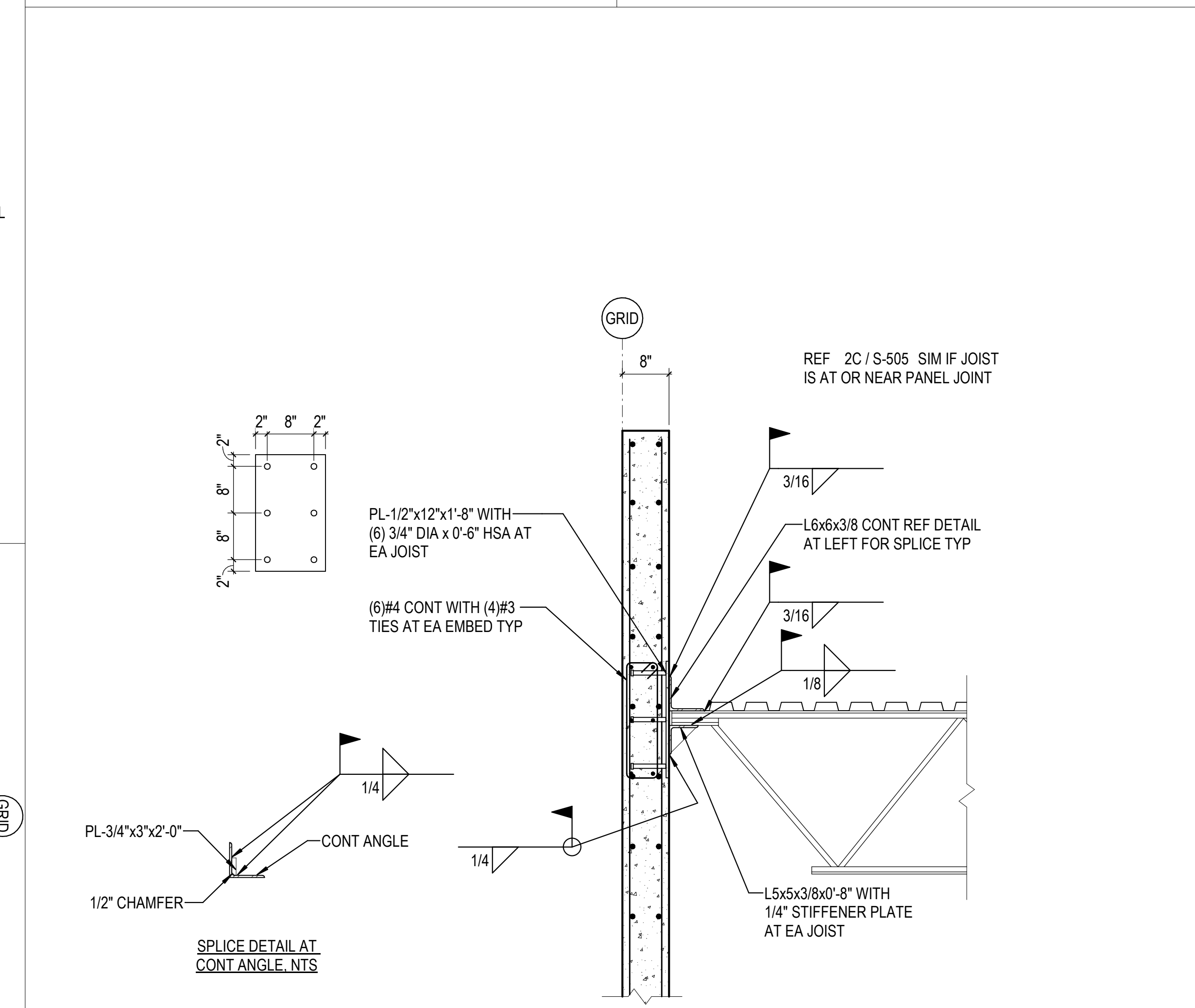
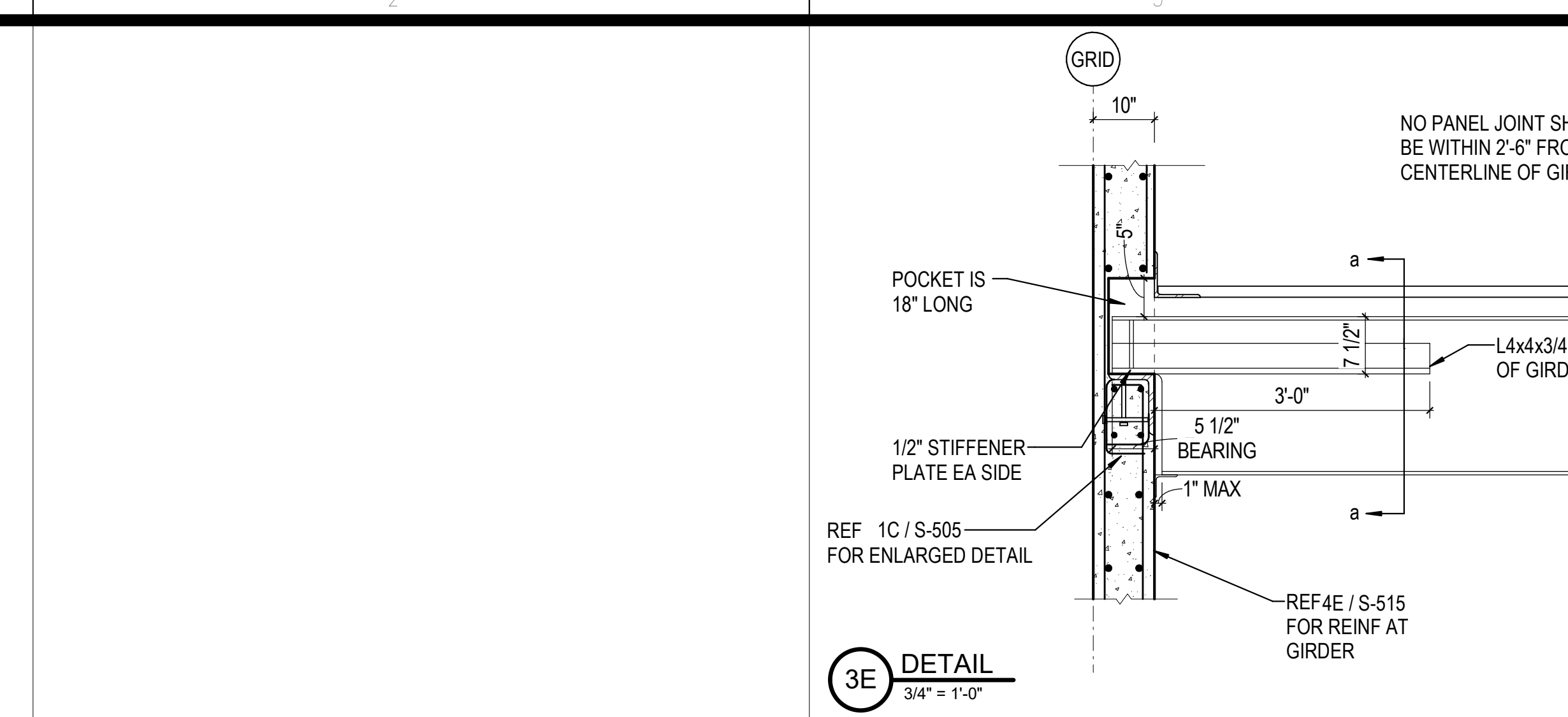
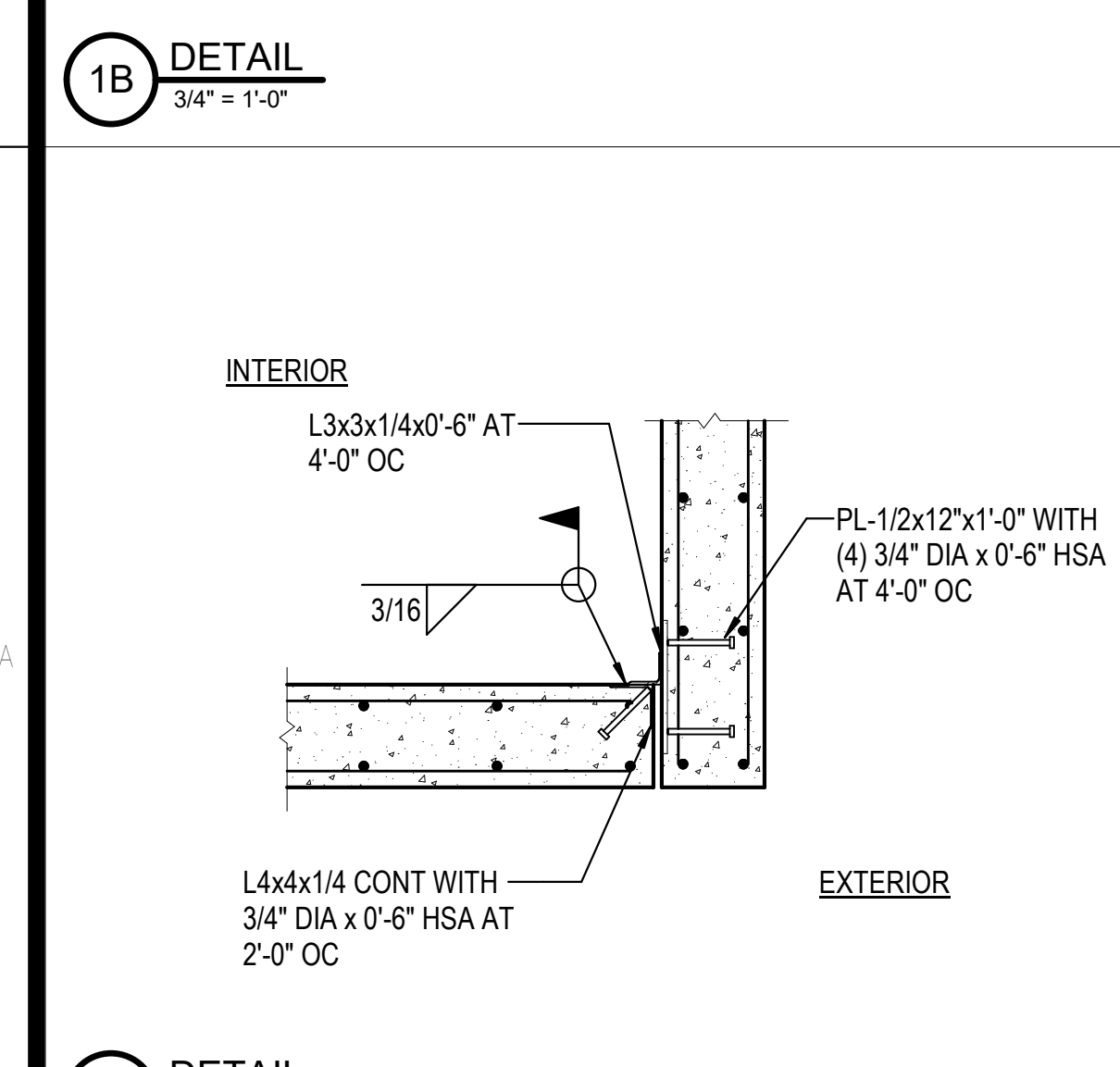
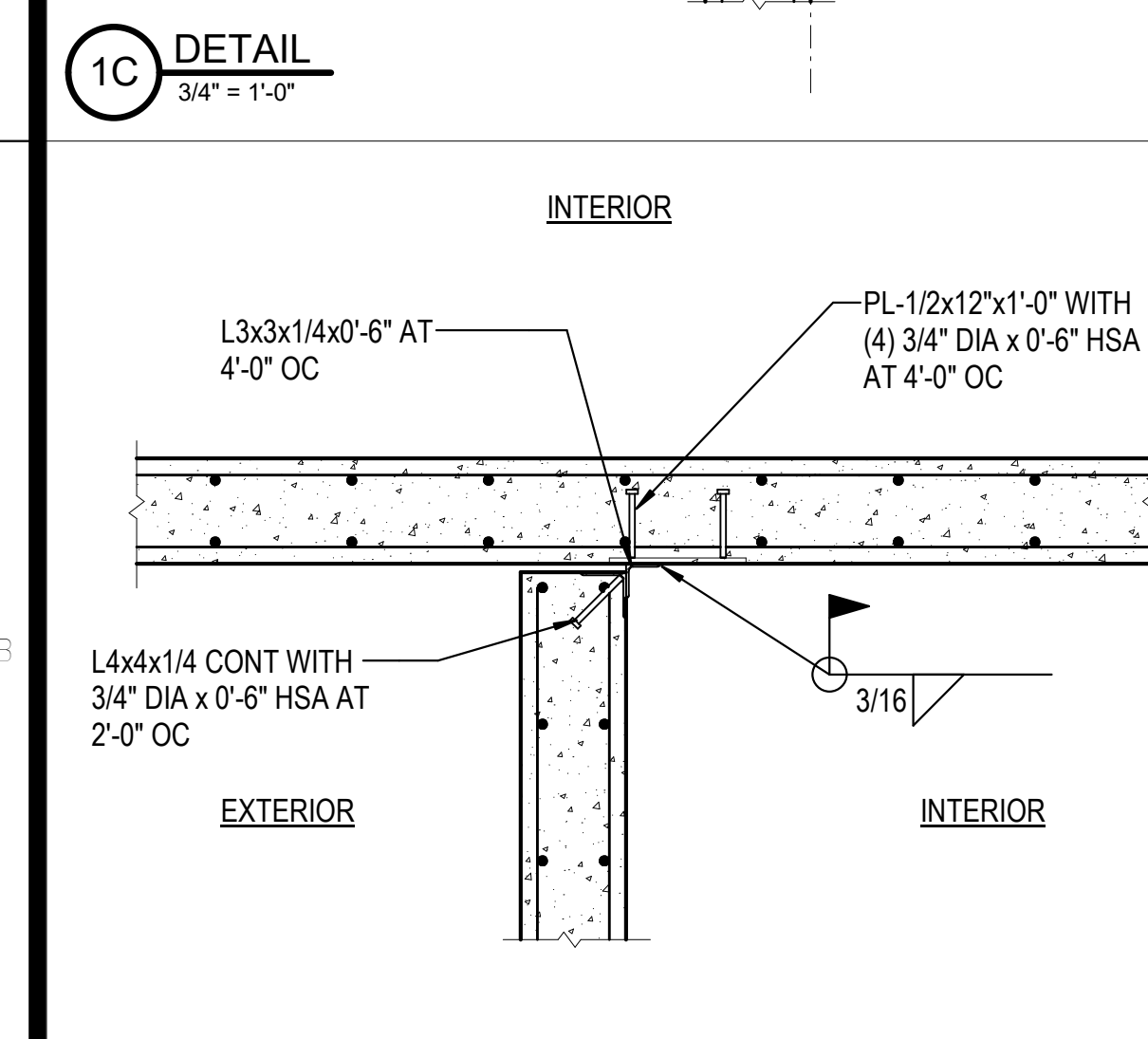
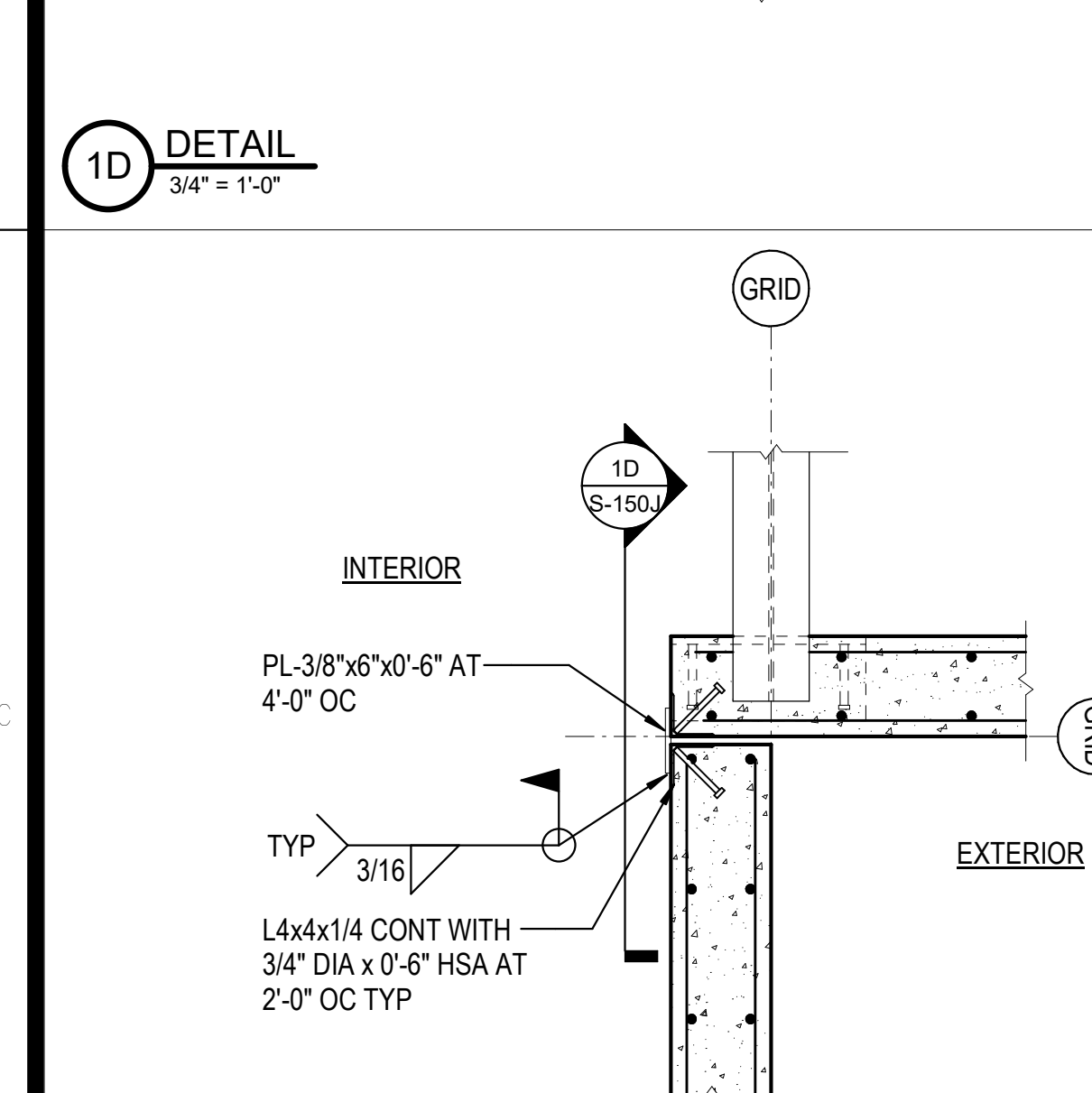
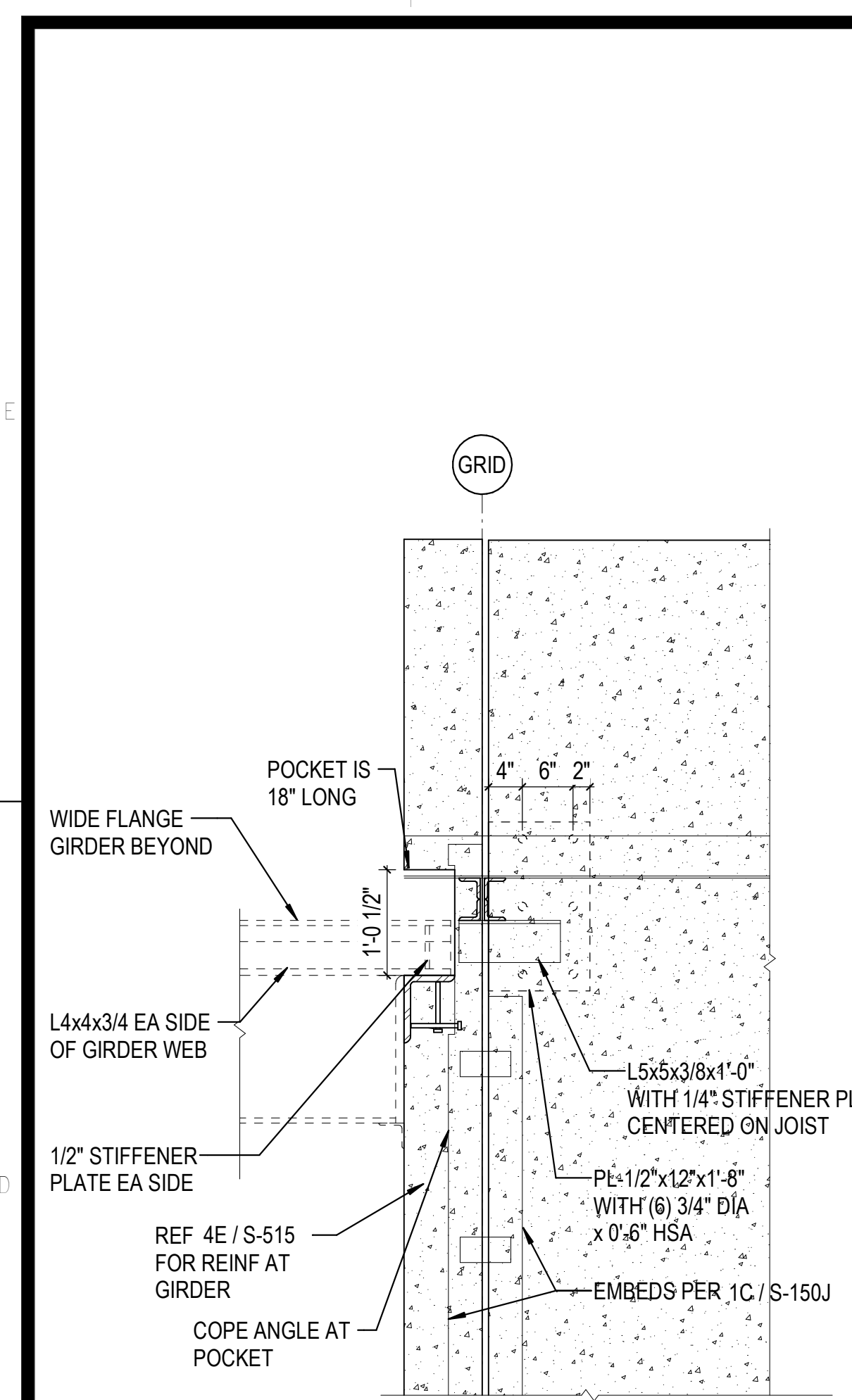

- ROOF FRAMING NOTES - AREAS H - J**
- ROOF CONSTRUCTION: 1-1/2" DEEP, PAINTED (TOP: GRAY PRIMER, BOTTOM: WHITE), 50 KSI, 20 GA ROOF DECK ON JOISTS.  
 ATTACH DECK TO JOISTS BELOW WITH 5/8" PUDDLE WELDS IN 36/7 PATTERN WITH #10 TEK SCREWS SIDELAP ATTACHMENTS (4 PER SPAN).
  - STEEL JOISTS TO BE DESIGNED AND BRACED FOR A NET WIND UPLIFT OF 23 PSF (ASD). AS A MINIMUM, A SINGLE LINE OF BOTTOM CHORD BRIDGING MUST BE PROVIDED NEAR THE FIRST BOTTOM CHORD PANEL POINT AT EACH END OF JOIST. JOIST MANUFACTURER SHALL DESIGN THE JOISTS WITH THE ADEQUATE BRIDGING REQUIREMENTS.
  - JOIST SPACING: AS SHOWN ON PLAN.
  - \*\* TOP CHORD OF DESIGNATED JOISTS SHALL BE A MINIMUM OF 1.33x1/4.
  - REF SHEET S-001 FOR GENERAL NOTES.
  - DEPTH OF JOIST SEAT IS 2-1/2" UNO.
  - REF 4C / S-514 FOR FRAMED OPENING.
  - REF 1A / S-513 FOR JOIST LOADING SCHEDULE.
  - REF 6C / S-514 AND 5B / S-514 FOR TYPICAL RTU SUPPORT FRAMES.

A	B	C	G
F	E	D	

C:\Users\hntel\Documents\26448 - PROJECT\FIRE\_centralfile\_hntel.dwt  
 11/1/2023 1:28:14 PM

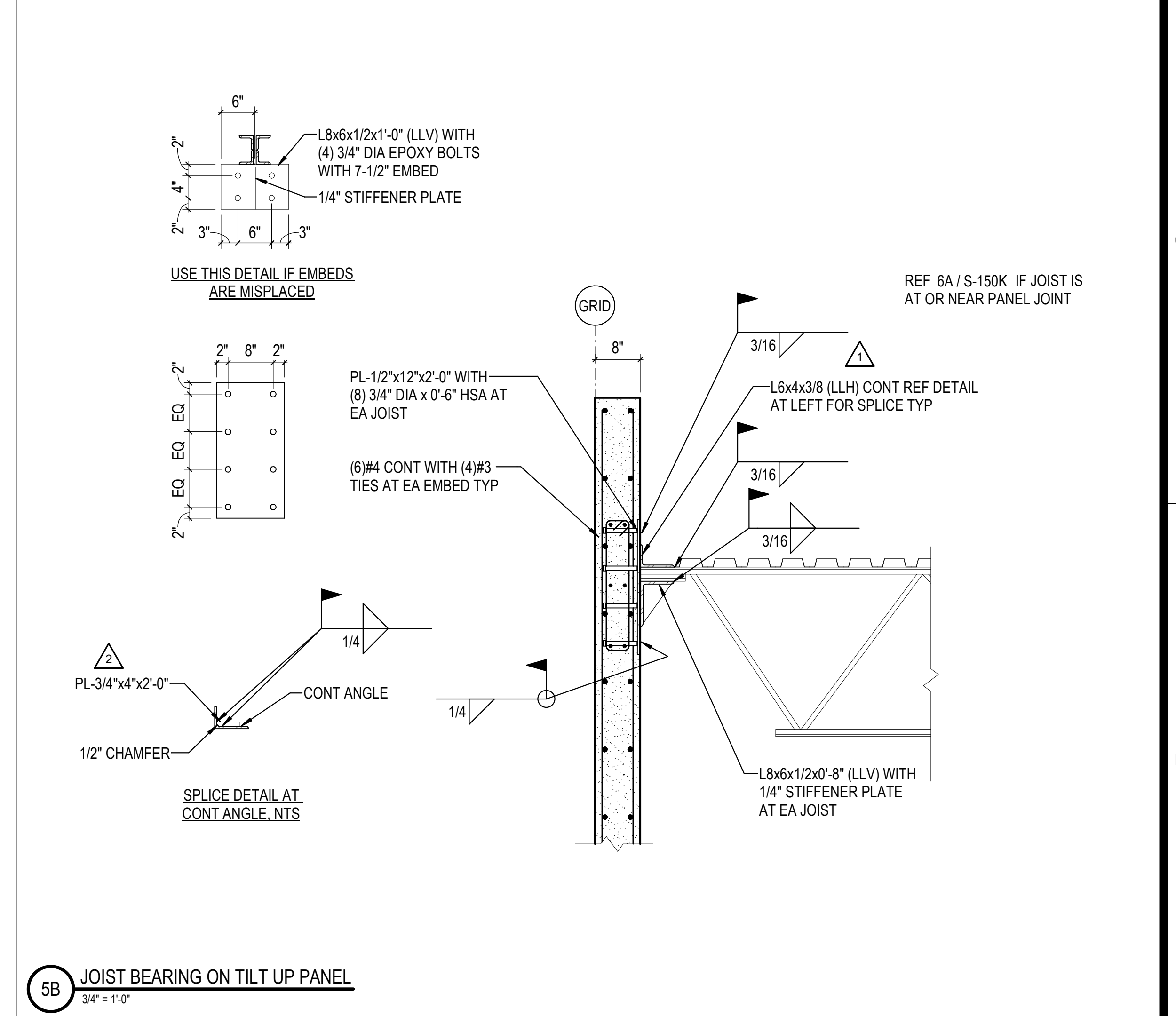
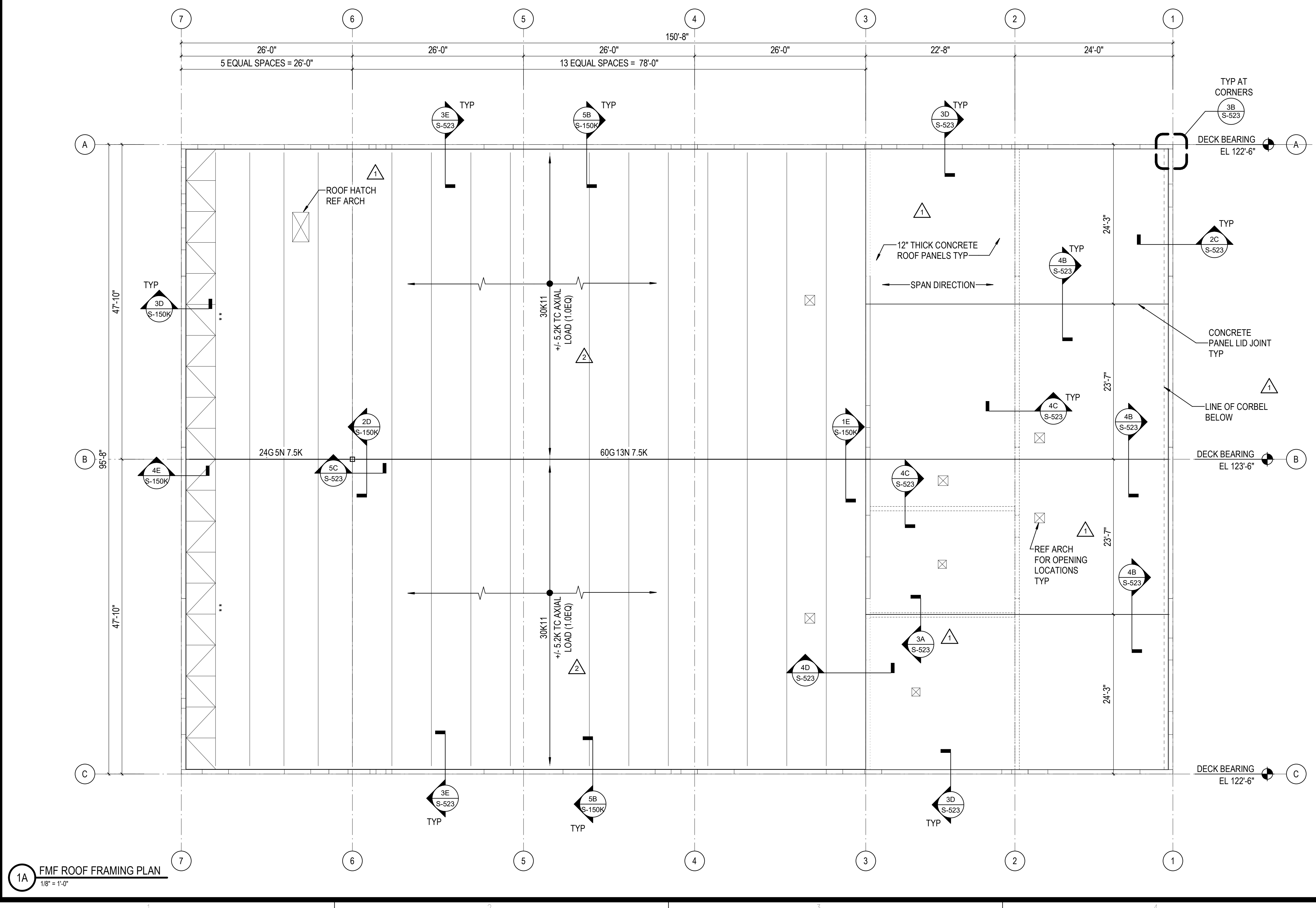
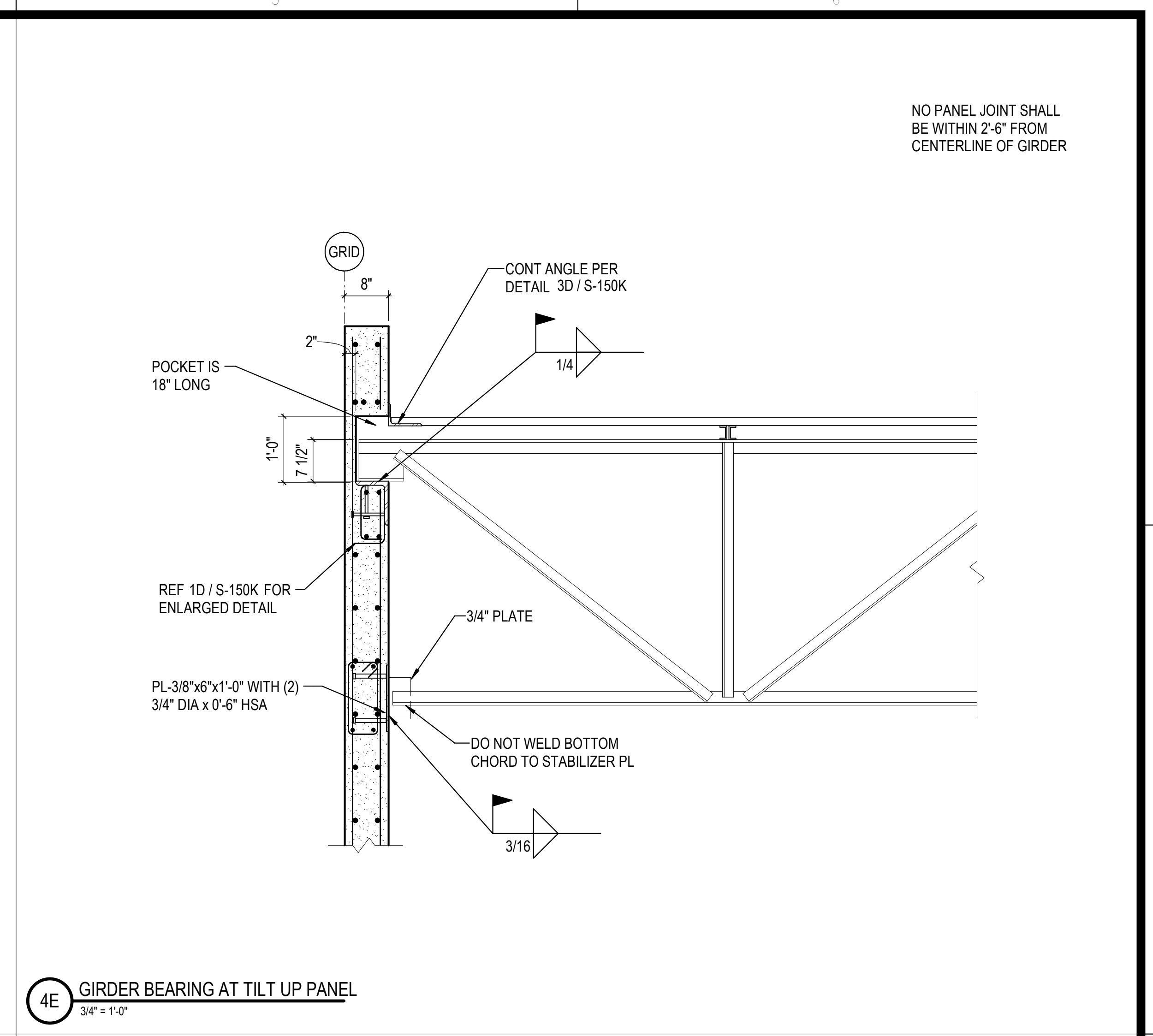
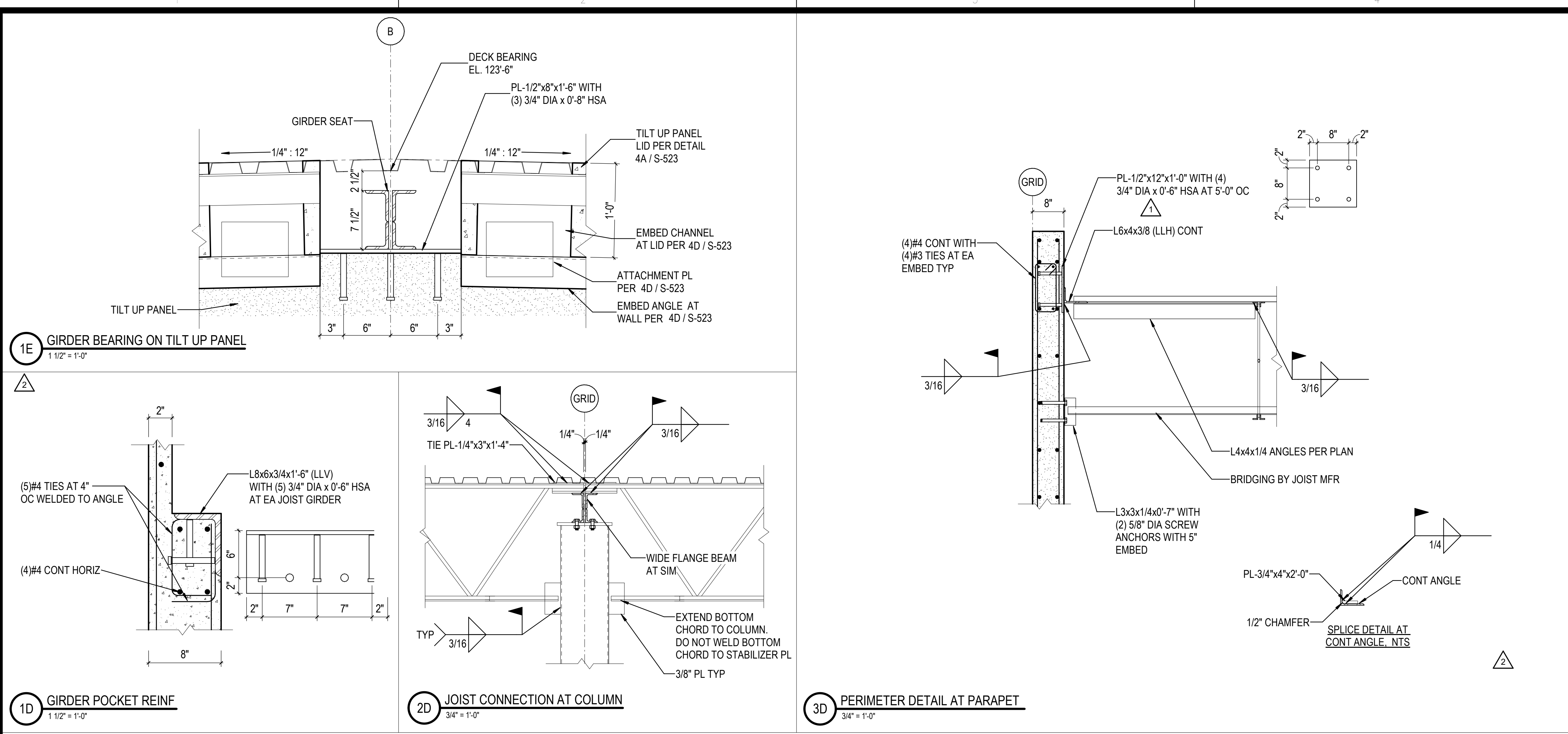

- ROOF FRAMING NOTES - FMF**
- ROOF CONSTRUCTION: 1-1/2" 22 GA. PAINTED (TOP: GRAY PRIMER, BOTTOM: WHITE) 50 KSI ROOF DECK ON JOISTS AND JOIST GIRDERS. REF DETAIL 5A / S-523 FOR DECK ATTACHMENT.
  - STEEL JOISTS TO BE DESIGNED AND BRACED FOR A NET WIND UPLIFT OF 23 PSF (ASD). AS A MINIMUM, A SINGLE LINE OF BOTTOM CHORD BRIDGING MUST BE PROVIDED NEAR THE FIRST BOTTOM CHORD PANEL POINT AT EACH END OF JOIST. JOIST MANUFACTURER SHALL DESIGN THE JOISTS WITH THE ADEQUATE BRIDGING REQUIREMENTS.
  - \*\* TOP CHORD OF DESIGNATED JOISTS SHALL BE A MINIMUM OF L3x3x1/4.
  - REF SHEET S-001 FOR GENERAL NOTES.
  - DEPTH OF JOIST SEAT IS 2 1/2" UNO.
  - REF 5B / S-523 FOR FRAMED OPENING.

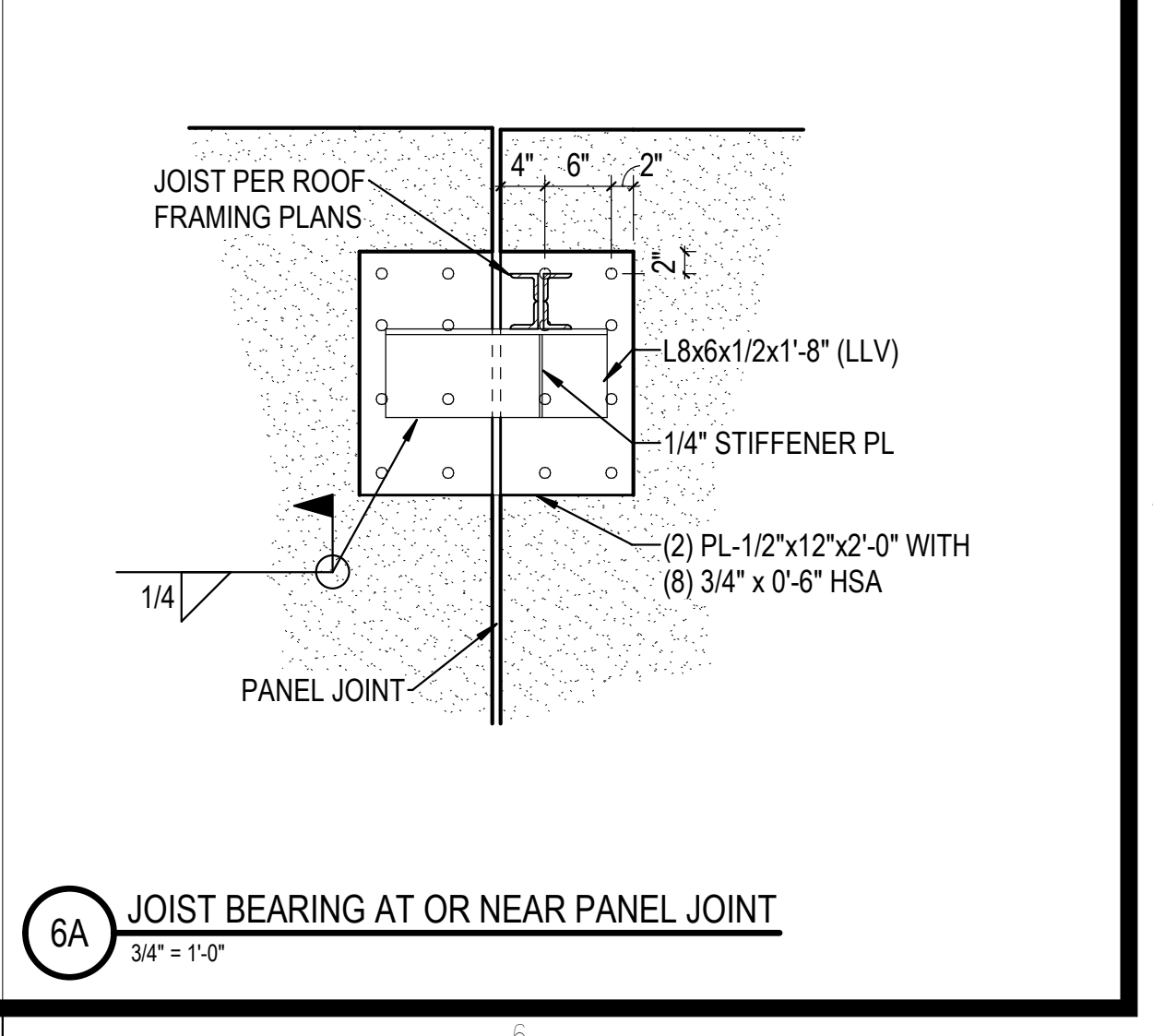

NO PANEL JOINT SHALL BE WITHIN 2'-6" FROM CENTERLINE OF GIRDER

**REVISIONS**

03/17/2023	ASI-01
05/28/2023	ASI-03

PROJECT #: 26448.00  
DATE: 02/03/2023  
DRAWN BY: CHT  
DESIGNER: CHT / YS  
CHECKED BY: YS



SEAL:

SHEET NUMBER:  
**S-150K**  
DESCRIPTION:  
FMF ROOF FRAMING PLAN AND DETAILS

C:\Users\ltnetel\Documents\2022\_26448\03\_FMF\_ftrnnetel.rvt 11/1/2023 1:17:31 PM

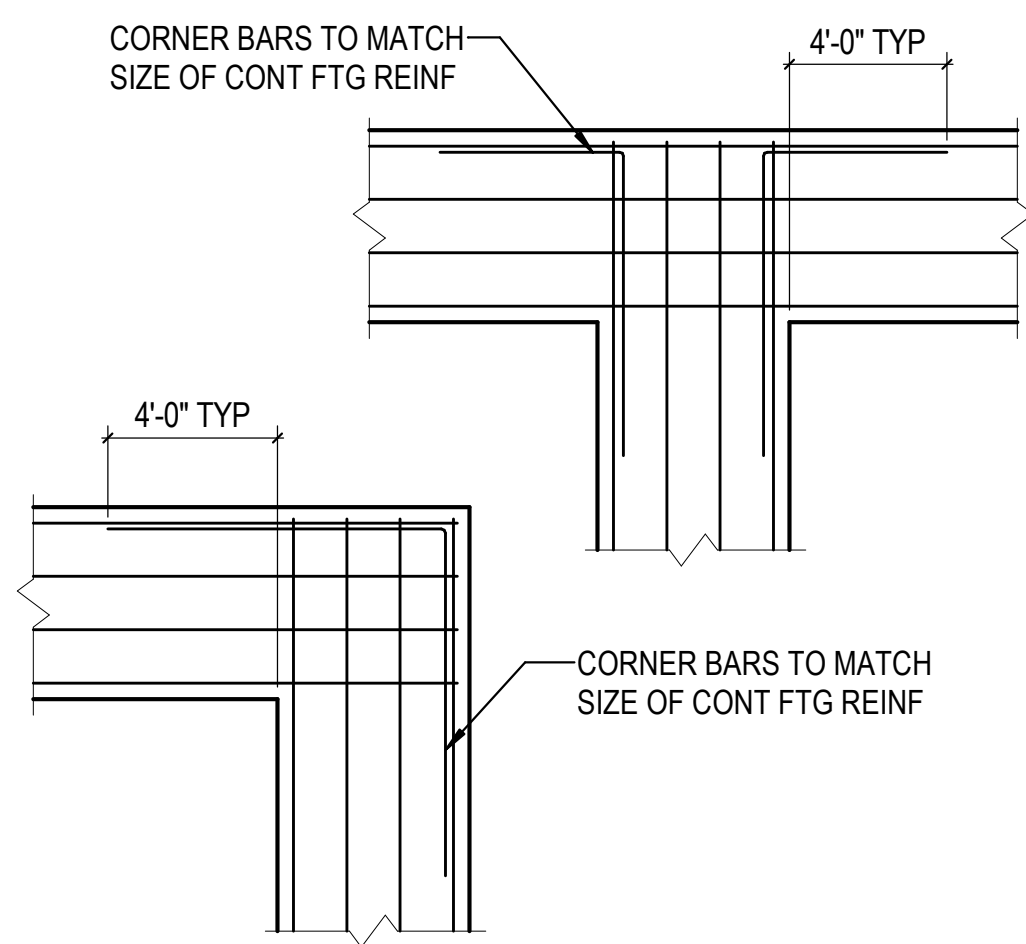

1E TYP CONT FOOTING CORNER REINF  
1/2" = 1'-0"

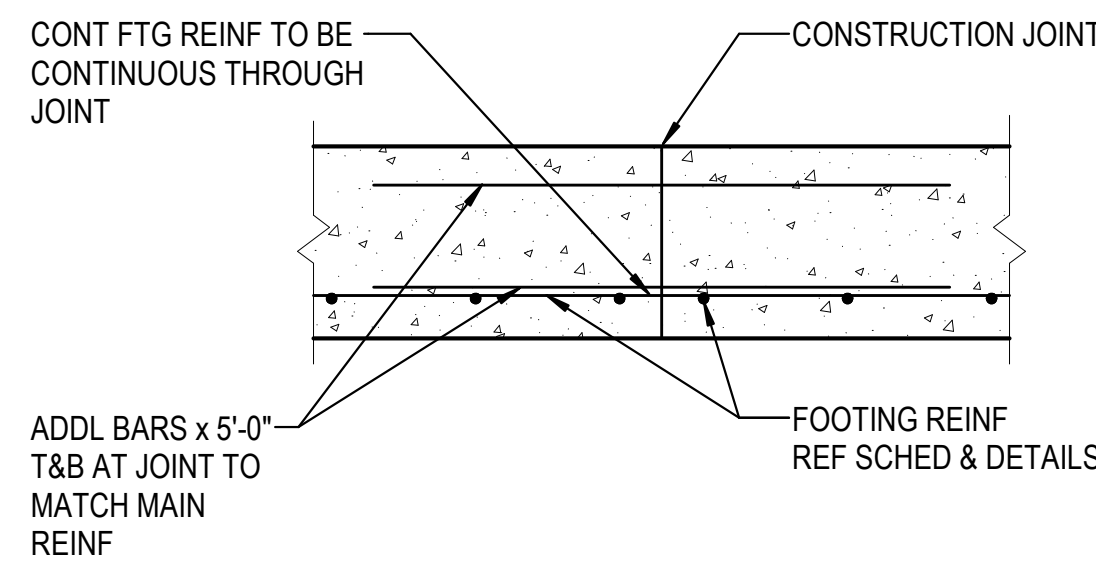

2E TYP CONT FOOTING CONSTRUCTION JOINT  
3/4" = 1'-0"

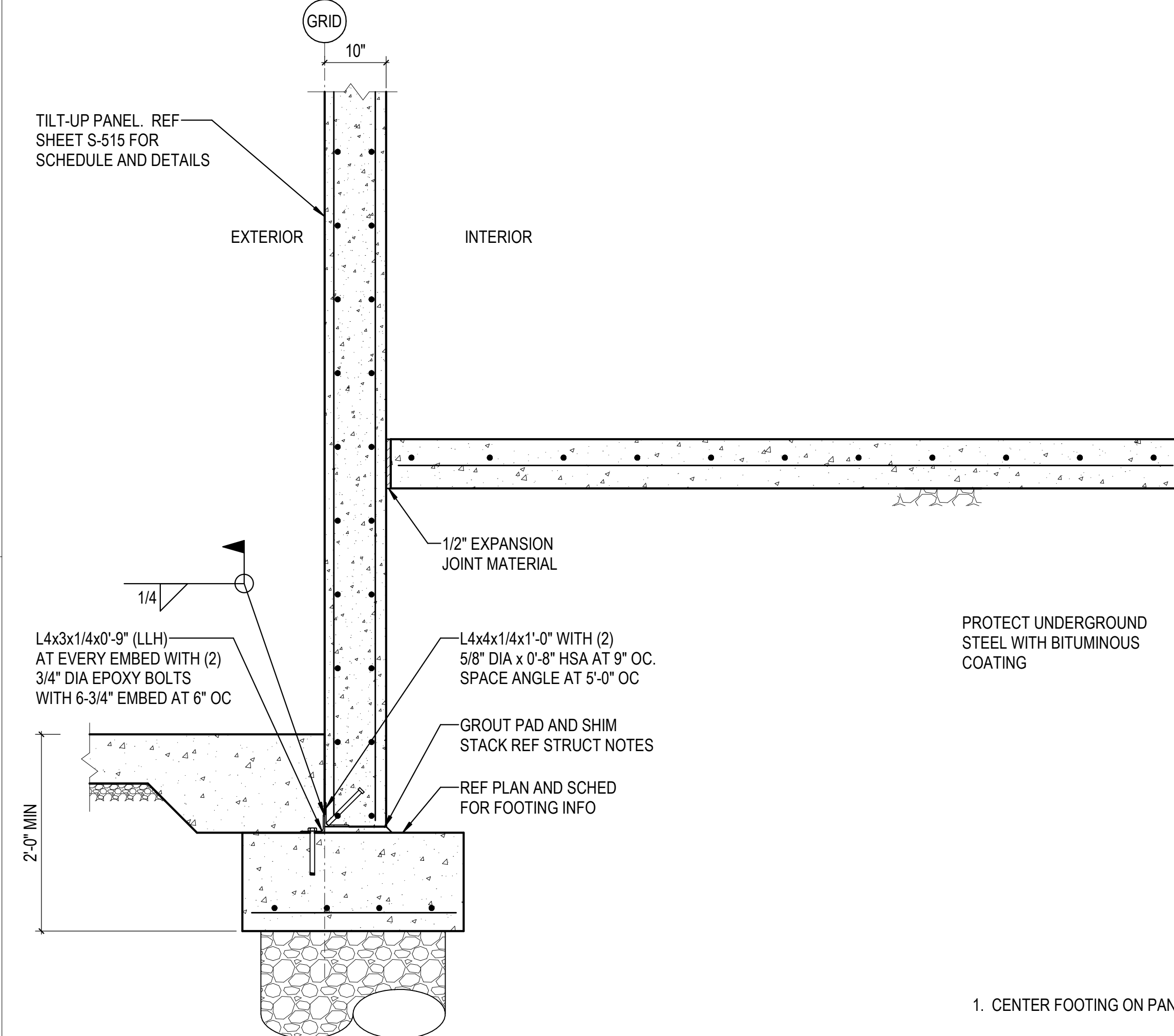

3D TILT-UP PANEL ON FOOTING  
3/4" = 1'-0"

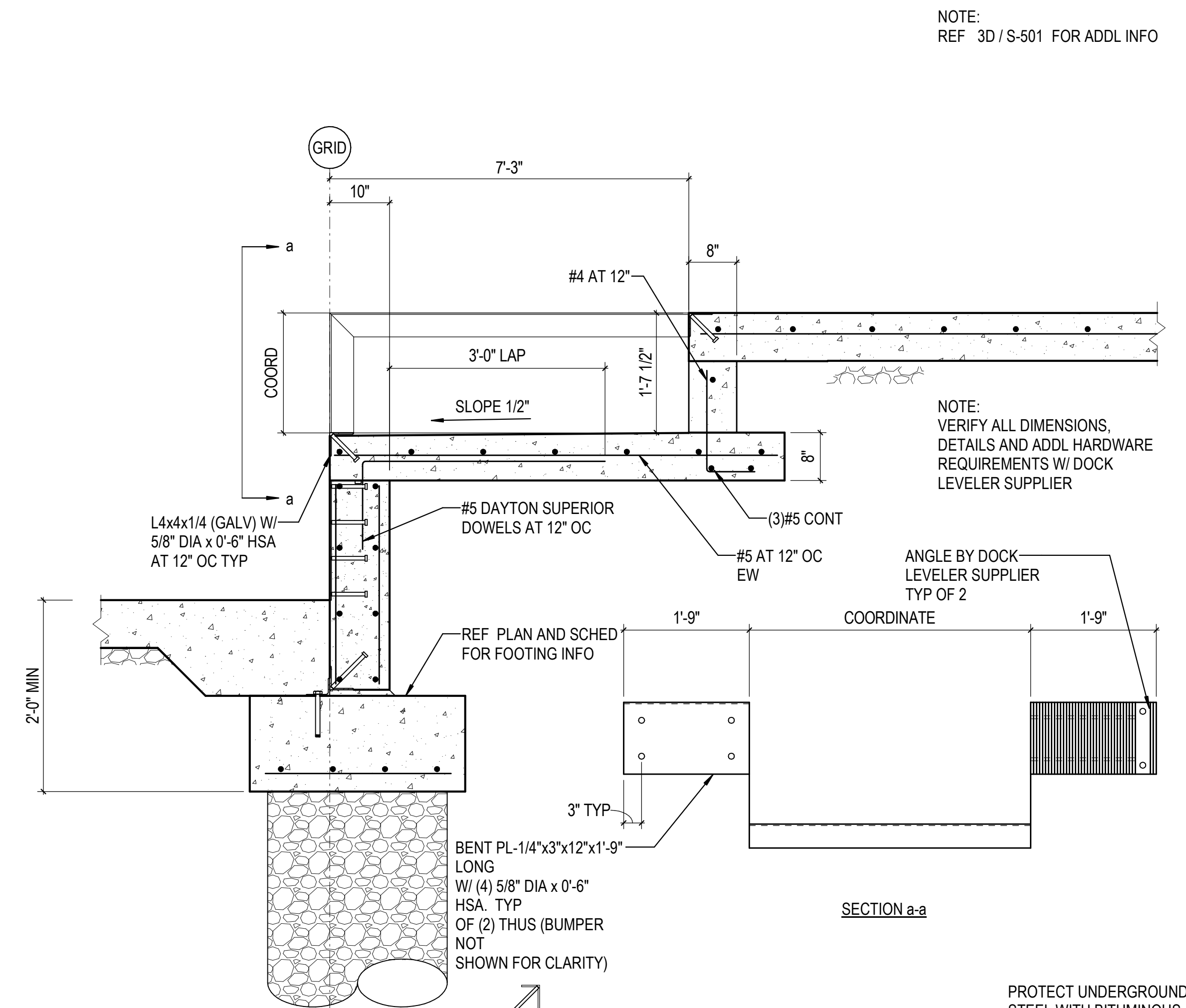

5D SECTION AT LOADING DOCK  
3/4" = 1'-0"

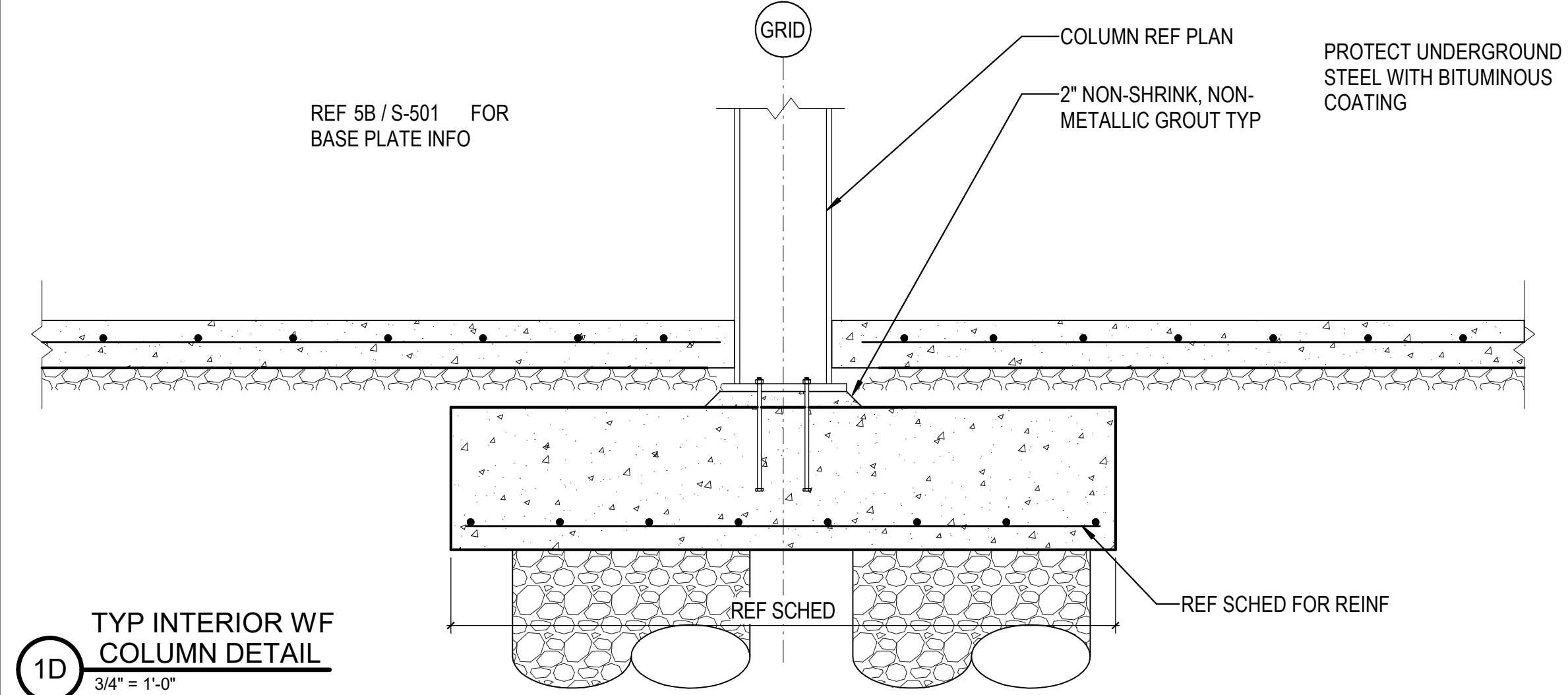

1D TYP INTERIOR WF COLUMN DETAIL  
3/4" = 1'-0"

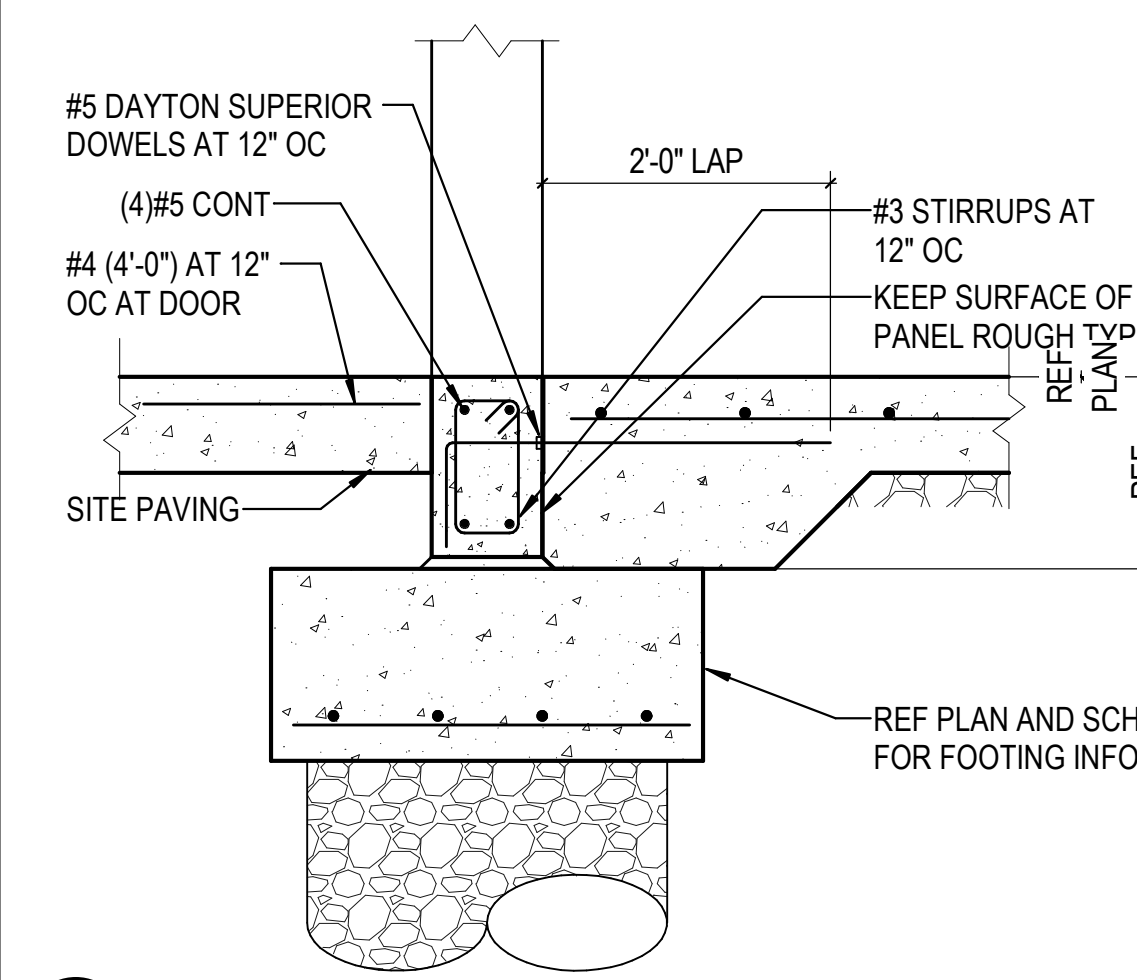

1C SECTION AT BOTTOM OF DOOR OPENING  
3/4" = 1'-0"

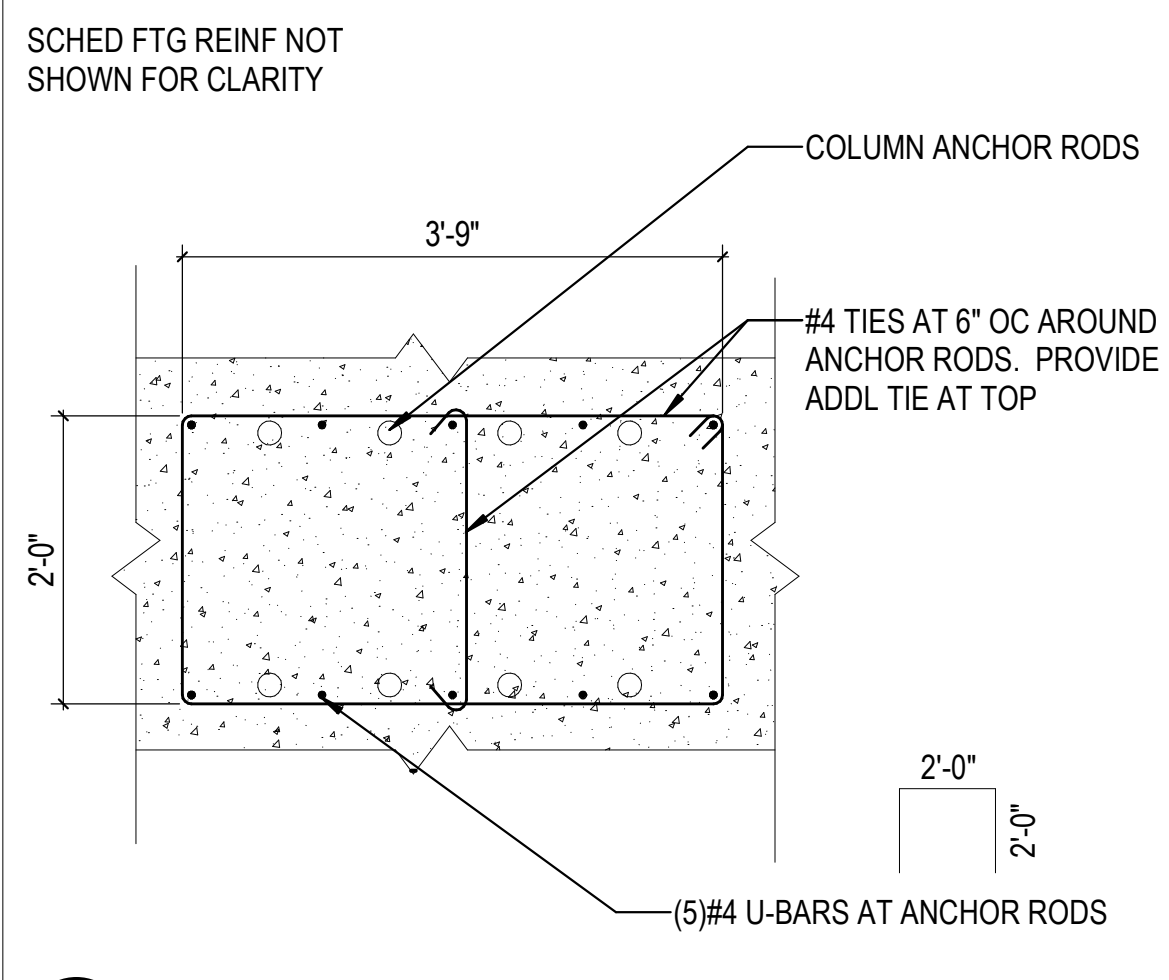

2C BRACED BAY COLUMN ANCHOR ROD REINF  
3/4" = 1'-0"

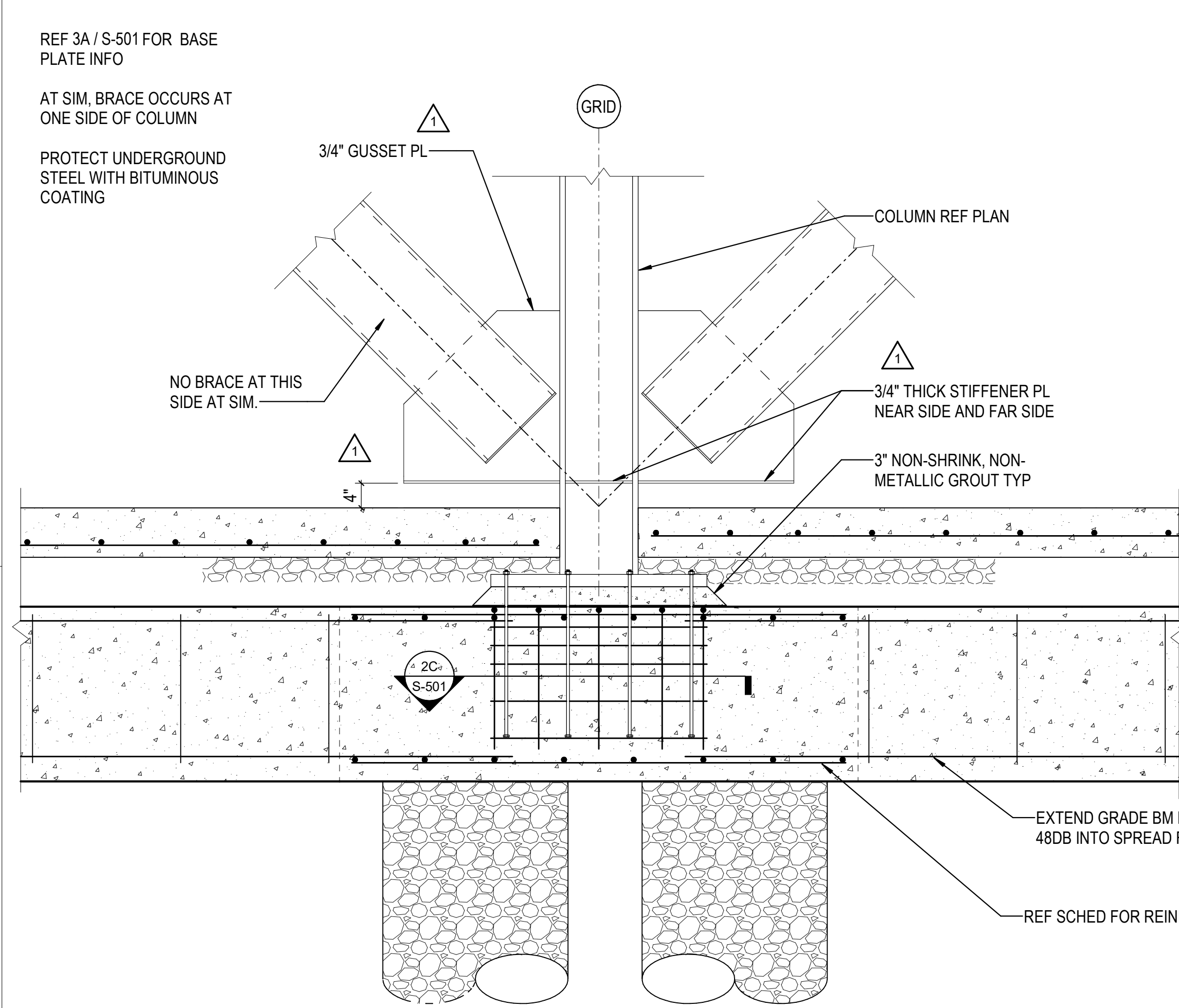

3B TYP INTERIOR COLUMN DETAIL IN BRACED BAYS  
3/4" = 1'-0"

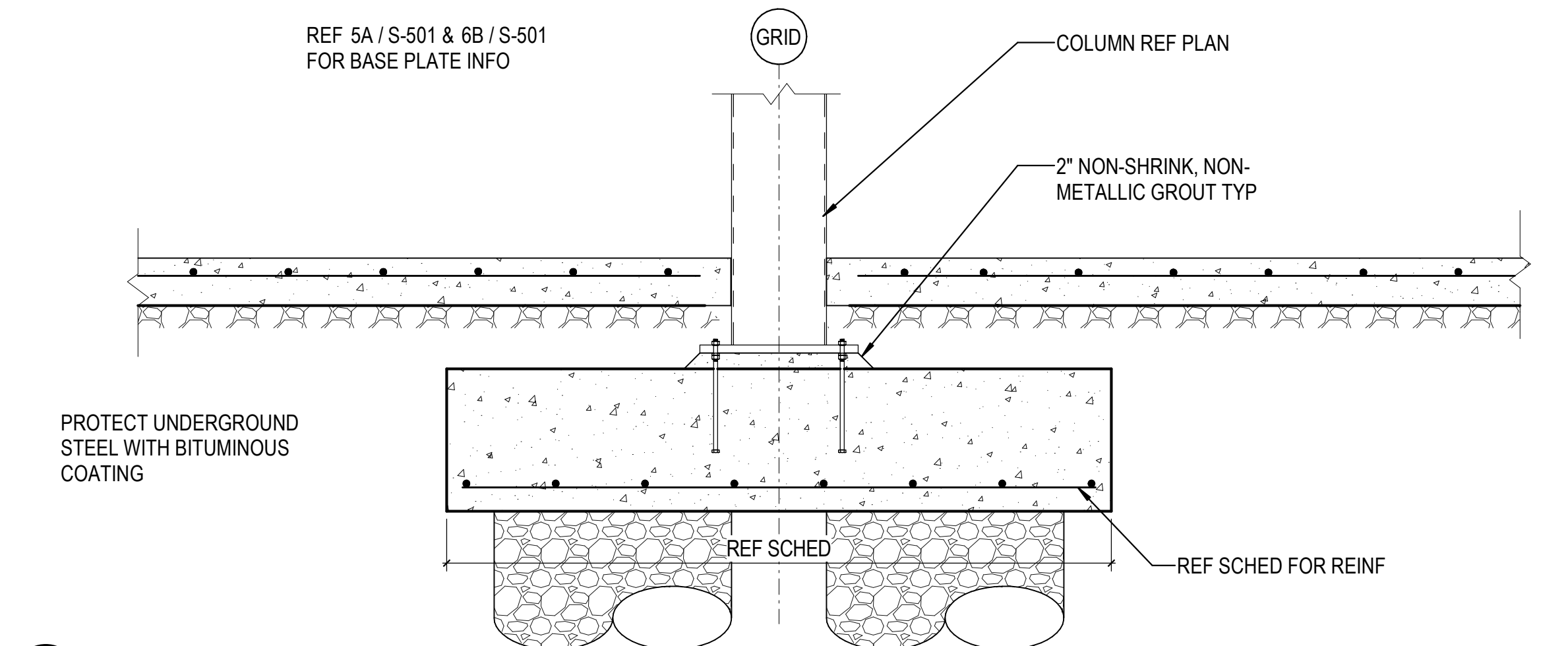

5C TYP INTERIOR HSS COLUMN DETAIL  
3/4" = 1'-0"

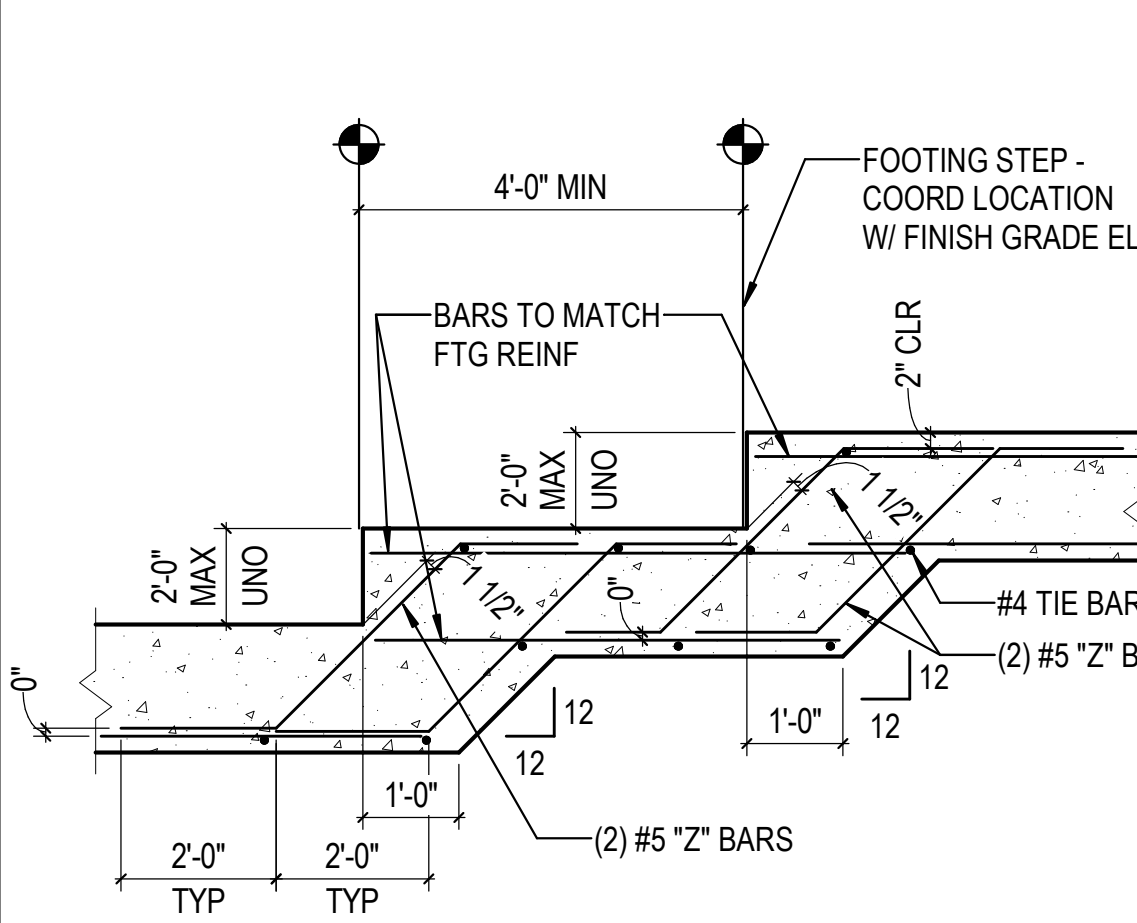

1B TYP STEPPED CONT FOOTING  
1/2" = 1'-0"

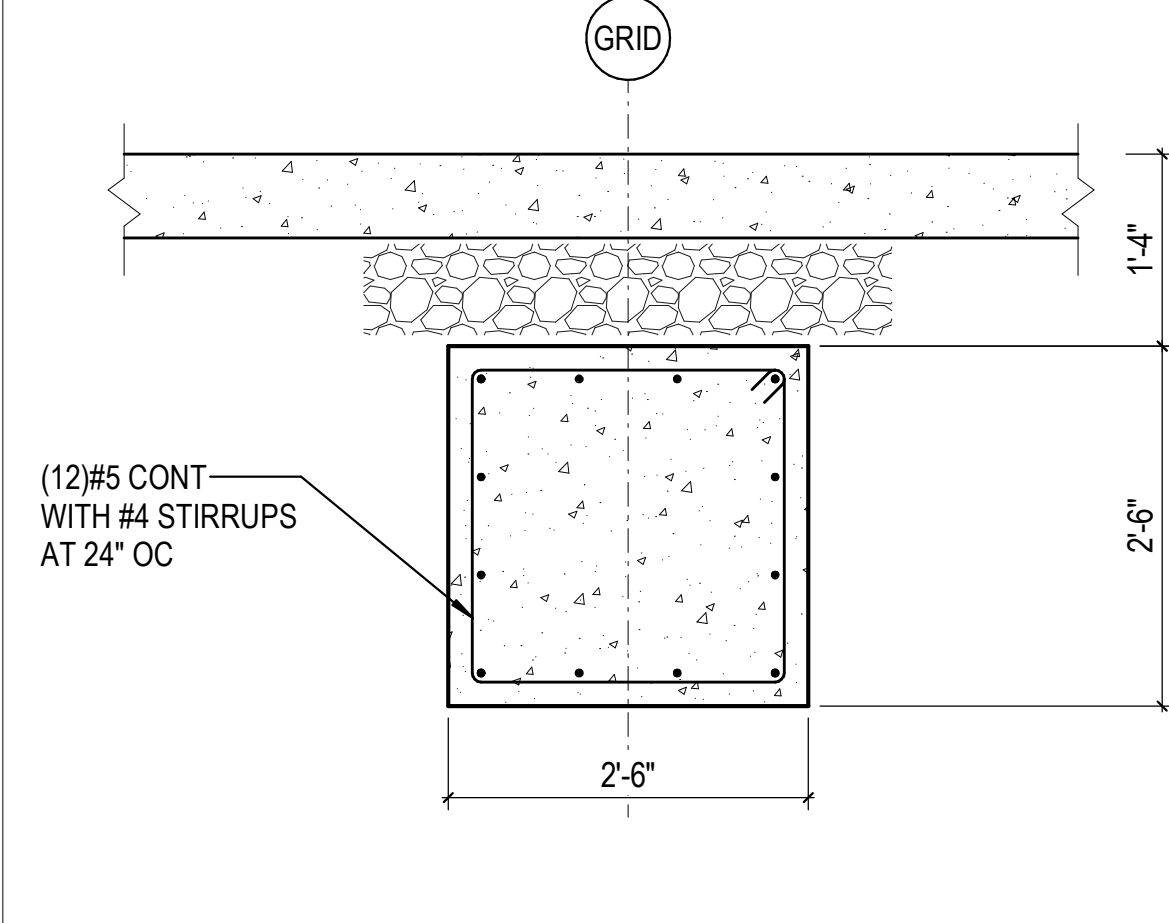

2B GRADE BEAM DETAIL  
3/4" = 1'-0"

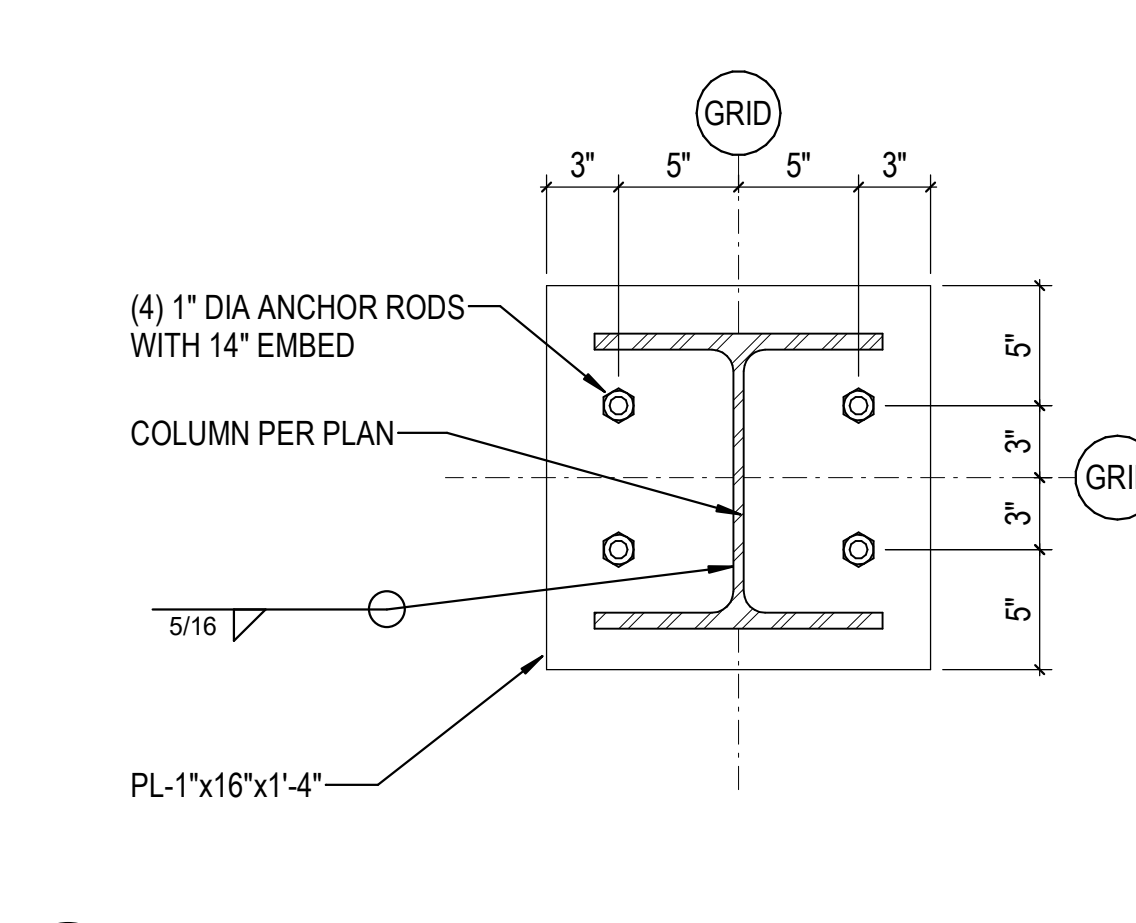

5B TYP BASEPLATE DETAIL AT WF COLUMNS  
1 1/2" = 1'-0"

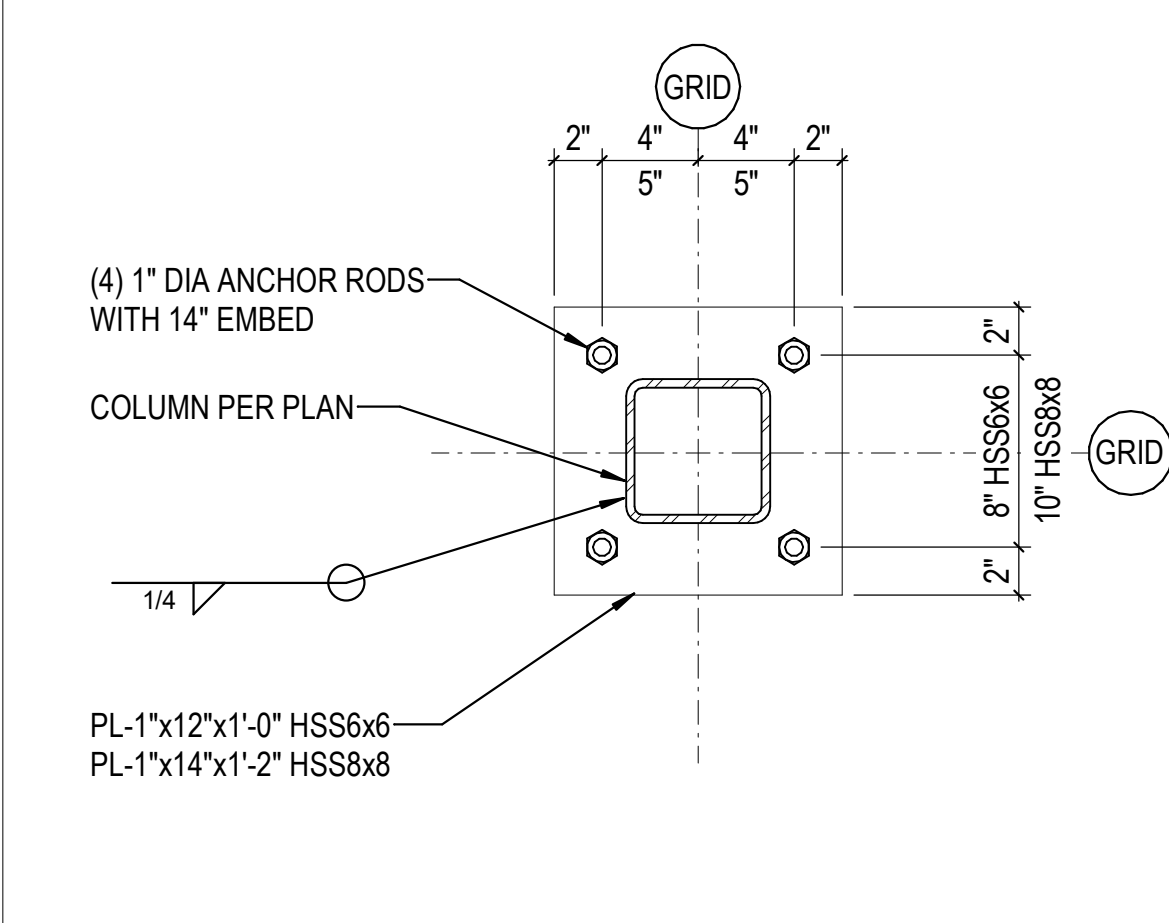

6B TYP BASEPLATE DETAIL AT HSS6x6 & 8x8 COLUMNS  
1 1/2" = 1'-0"

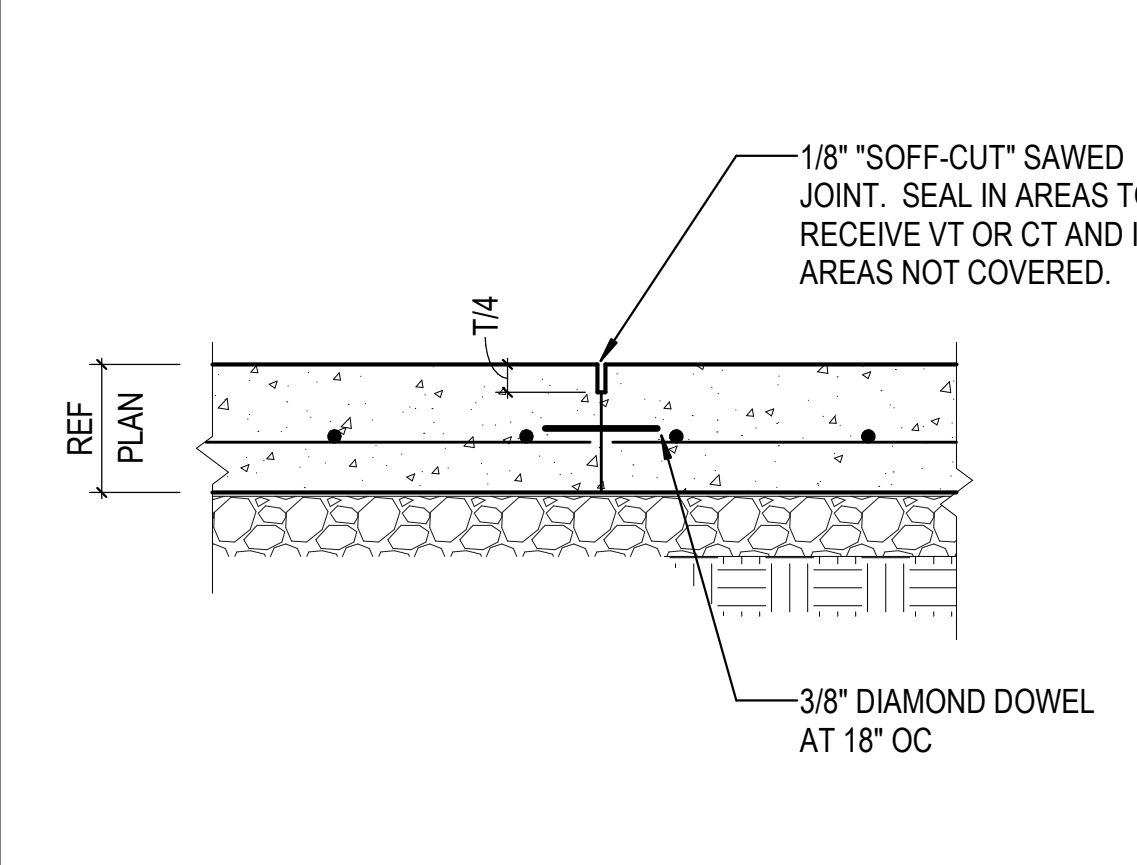

1A TYP CONSTRUCTION JOINT  
1" = 1'-0"

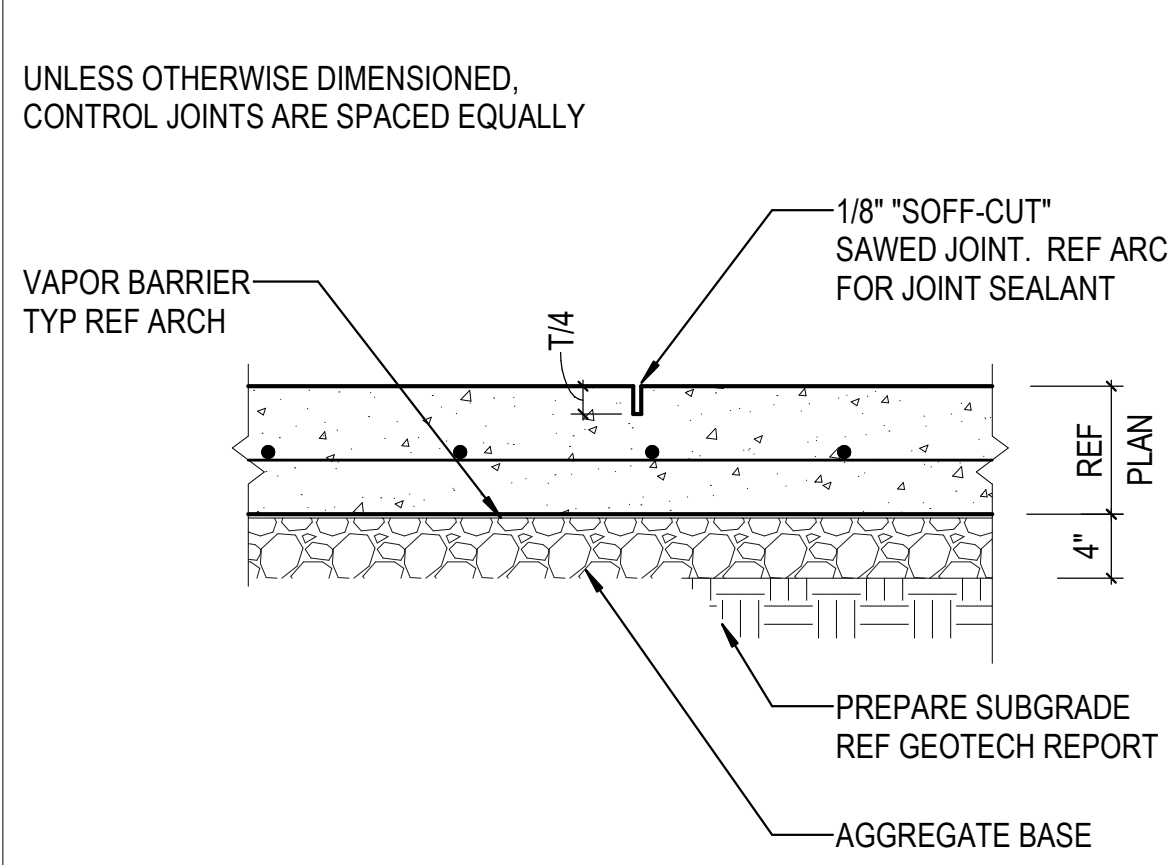

2A TYP CONTROL JOINT  
1" = 1'-0"

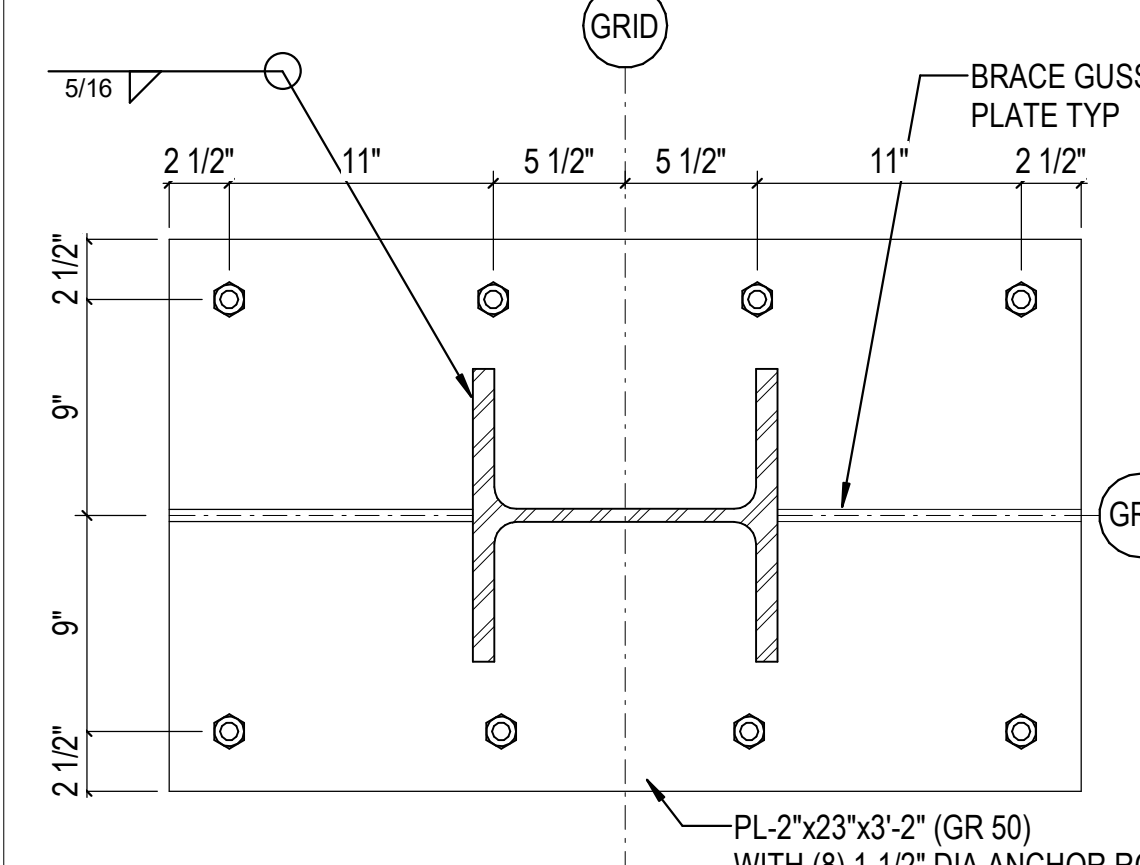

3A BASEPLATE DETAIL IN TWO SIDED BRACE  
1 1/2" = 1'-0"

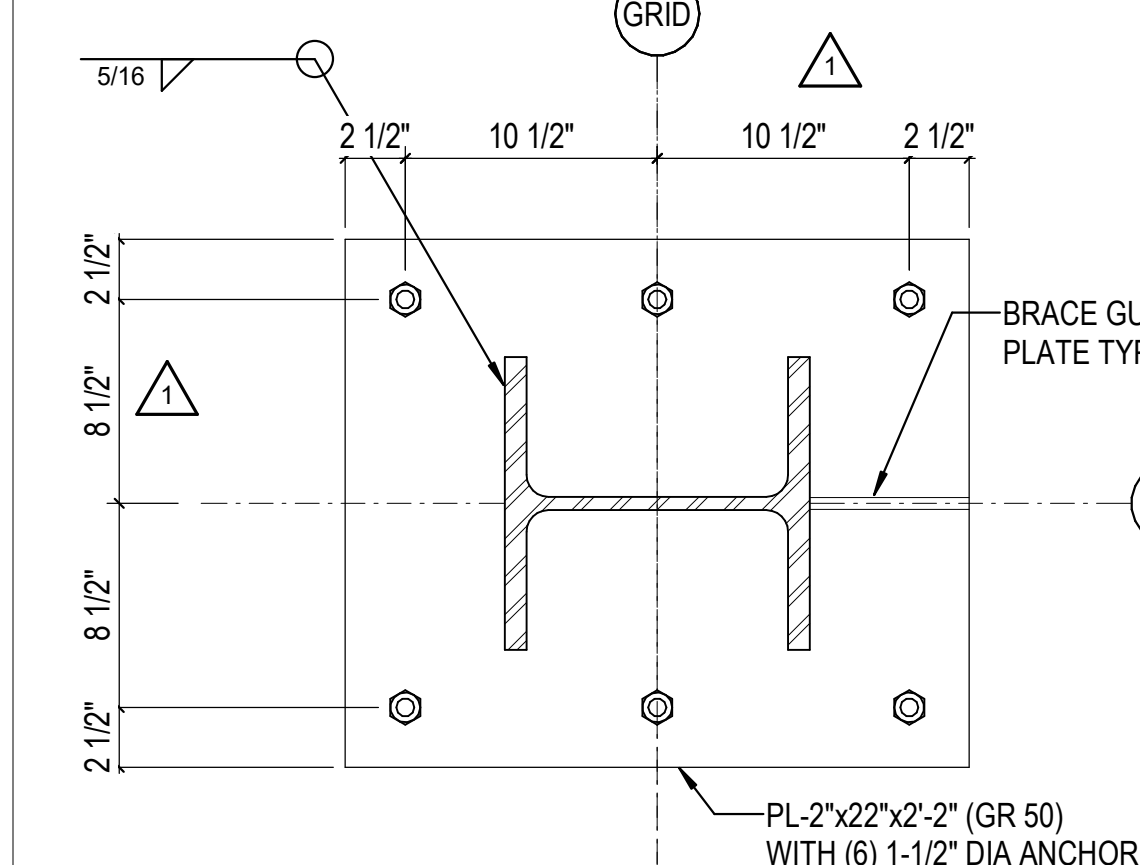

4A BASEPLATE DETAIL IN ONE SIDED BRACE  
1 1/2" = 1'-0"

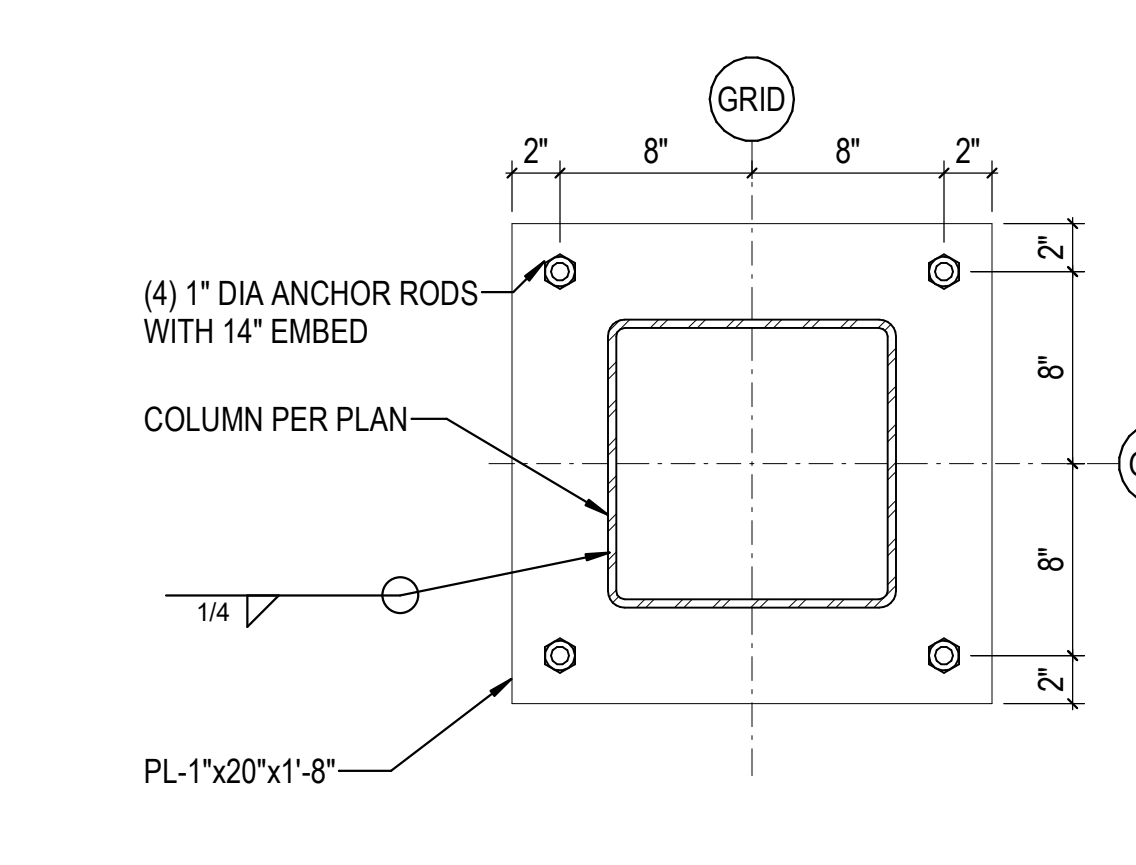

5A TYP BASEPLATE DETAIL AT HSS12x12 COLUMNS  
1 1/2" = 1'-0"

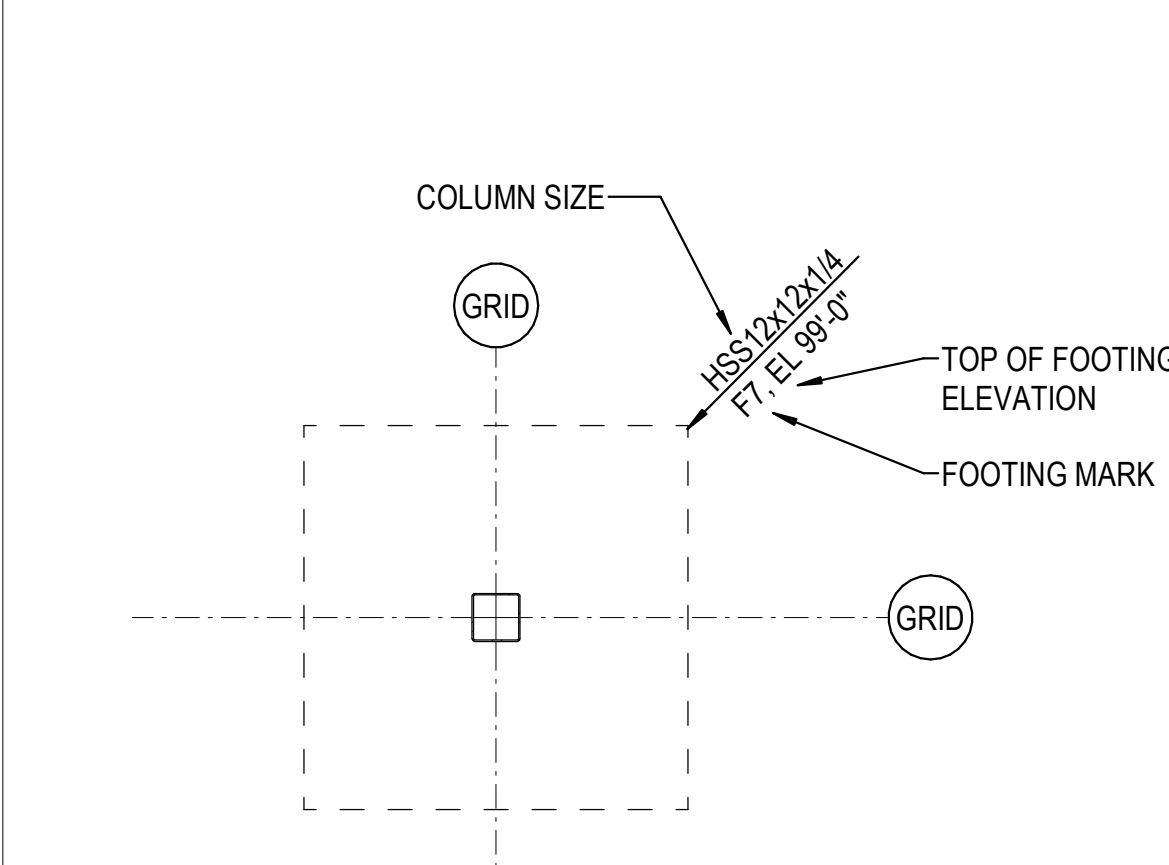

6A COLUMN FOOTING NOTATION  
1/4" = 1'-0"

NOTE:  
REF 3D / S-501 FOR ADDL INFO

NO.	DATE	DESCRIPTION
1	03/17/2023	ASH-01

PROJECT #: 26448.00  
DATE: 02/03/2023  
DRAWN BY: HT  
DESIGNER: HT / YS  
CHECKED BY: YS



SCALE:

SHEET NUMBER:

S-501

DESCRIPTION:  
FOUNDATION SECTIONS  
AND DETAILS

C:\Users\htruelove\Documents\26448 - PROJECT FIRE\_certificate\_htruelove.dwg 11/11/2023 1:28:21 PM

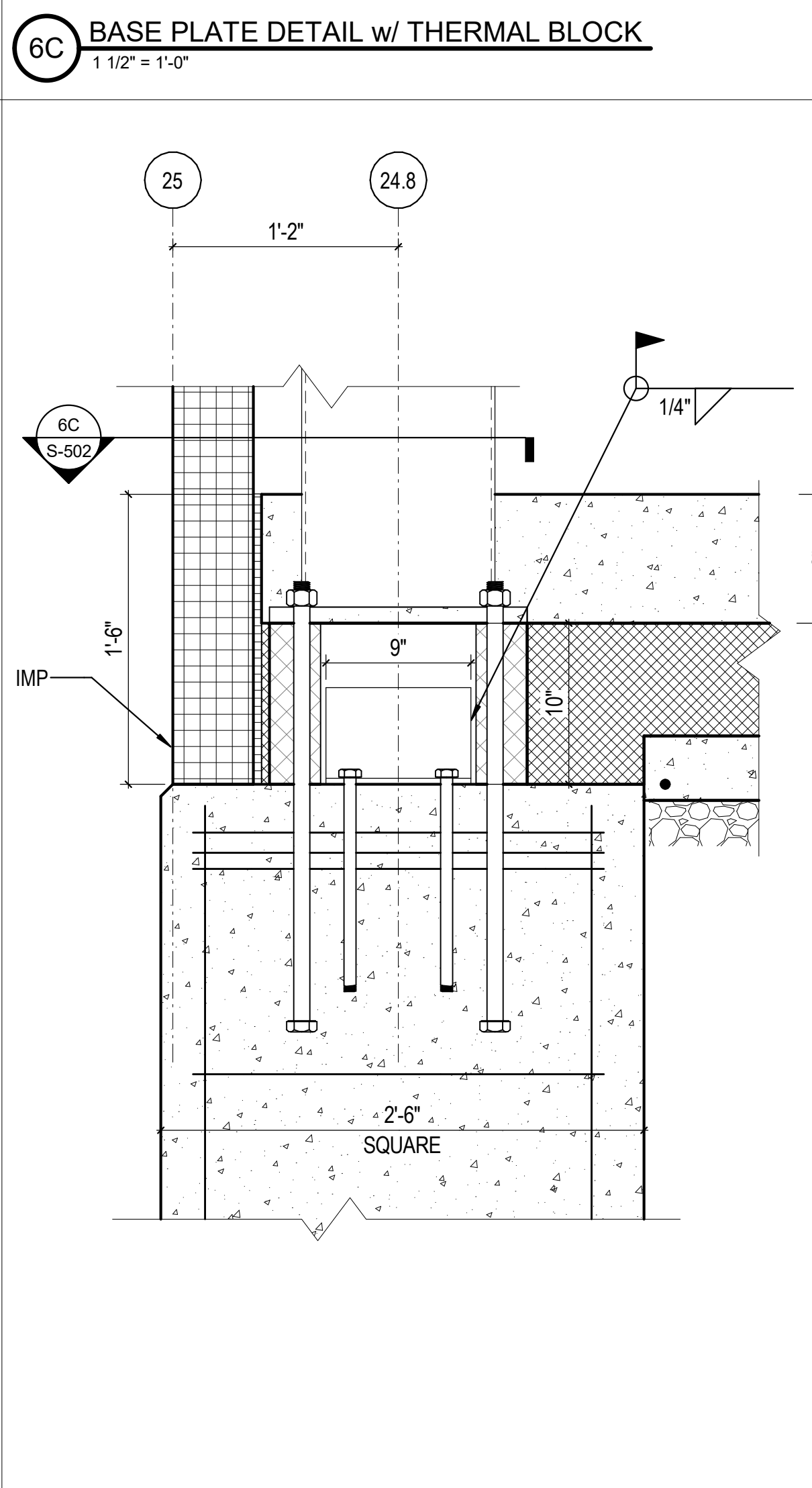
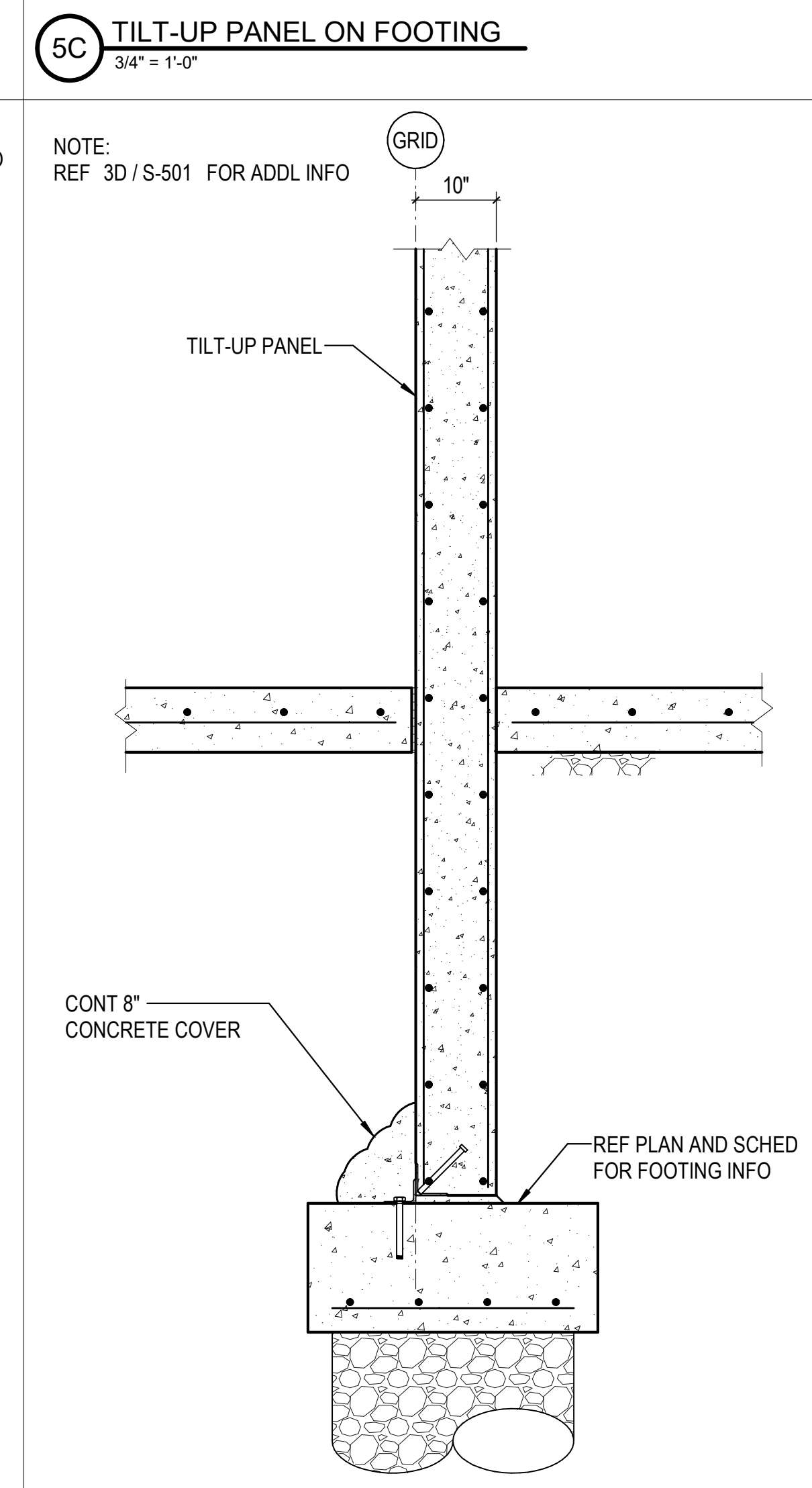
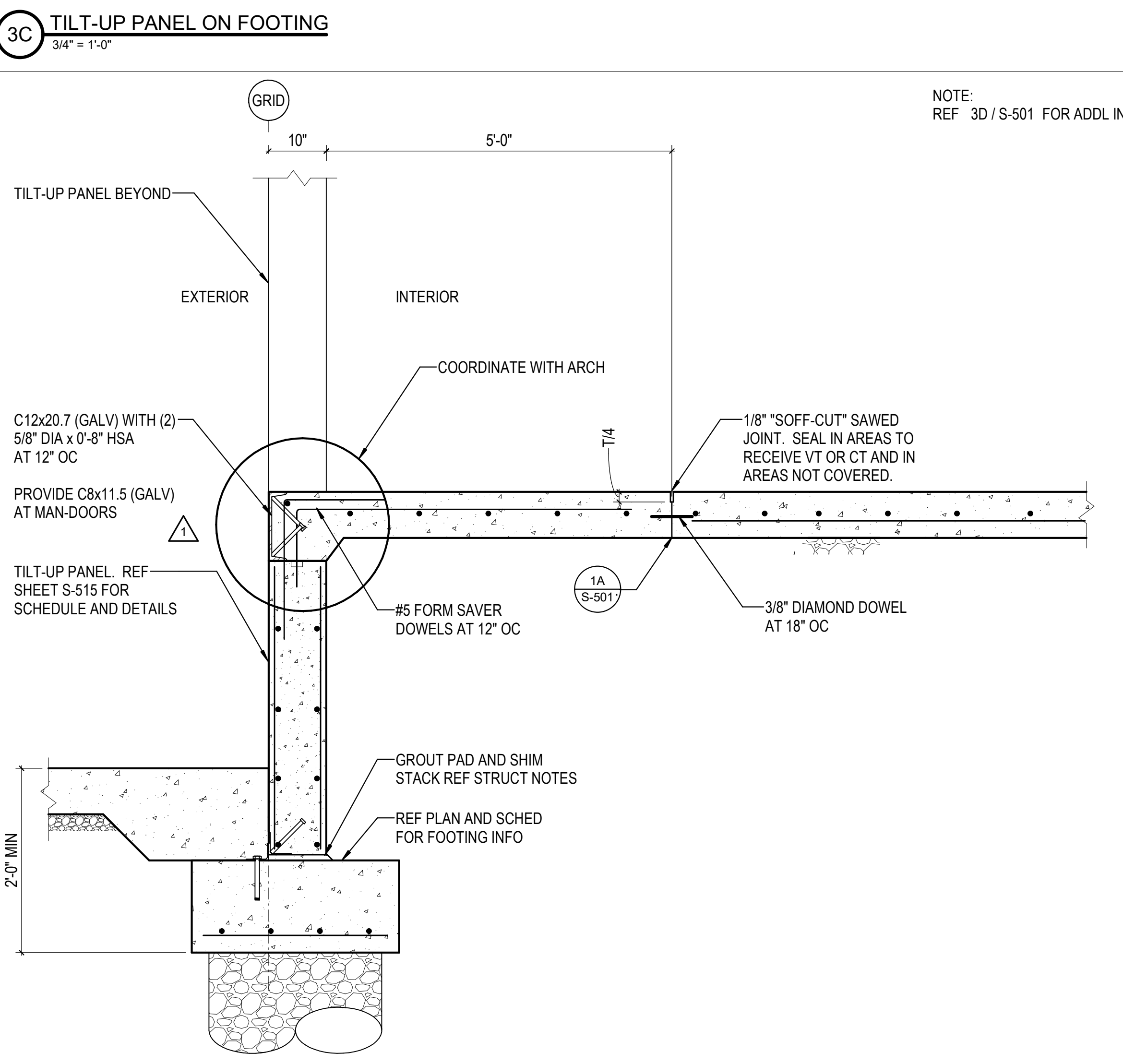
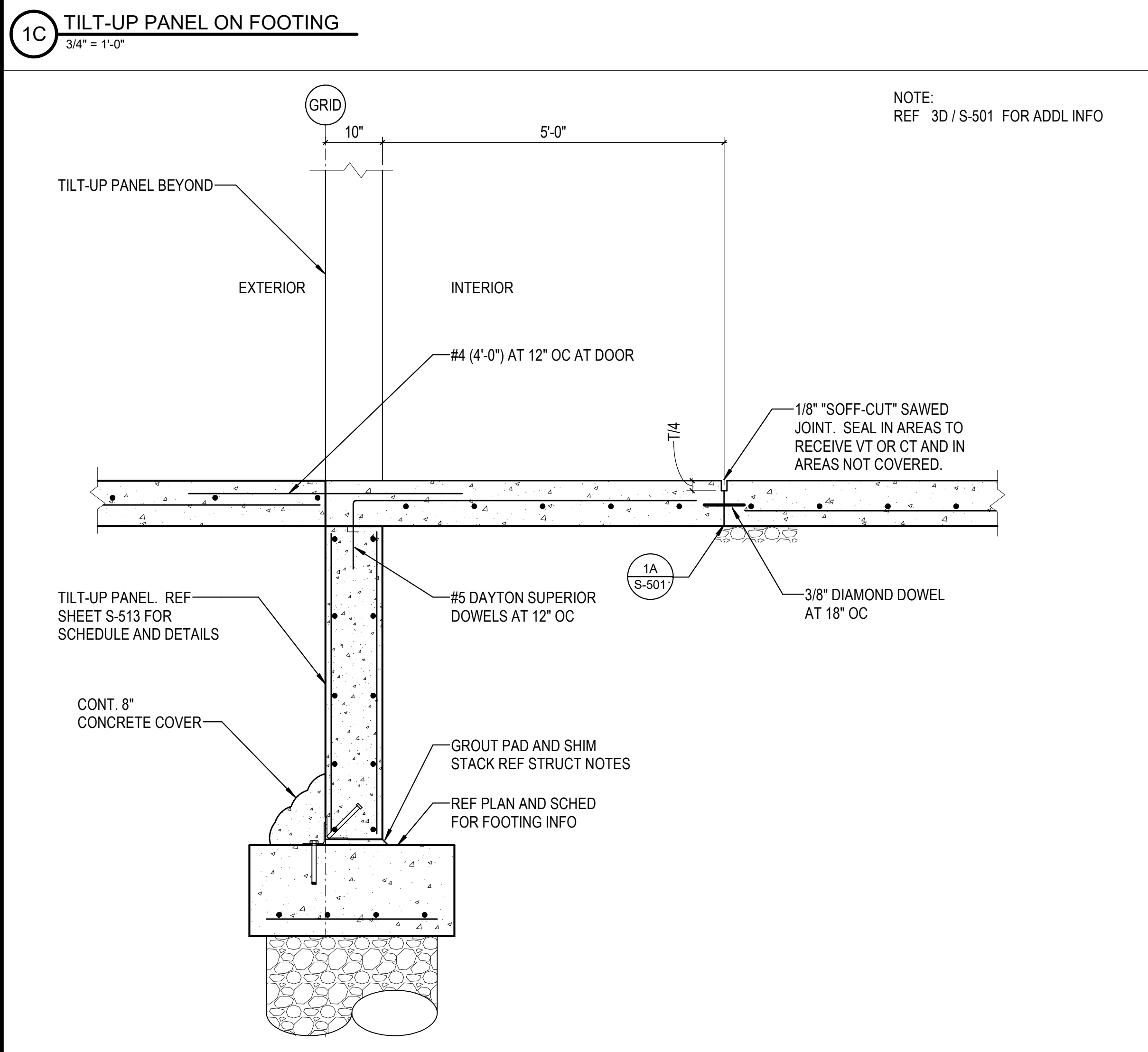
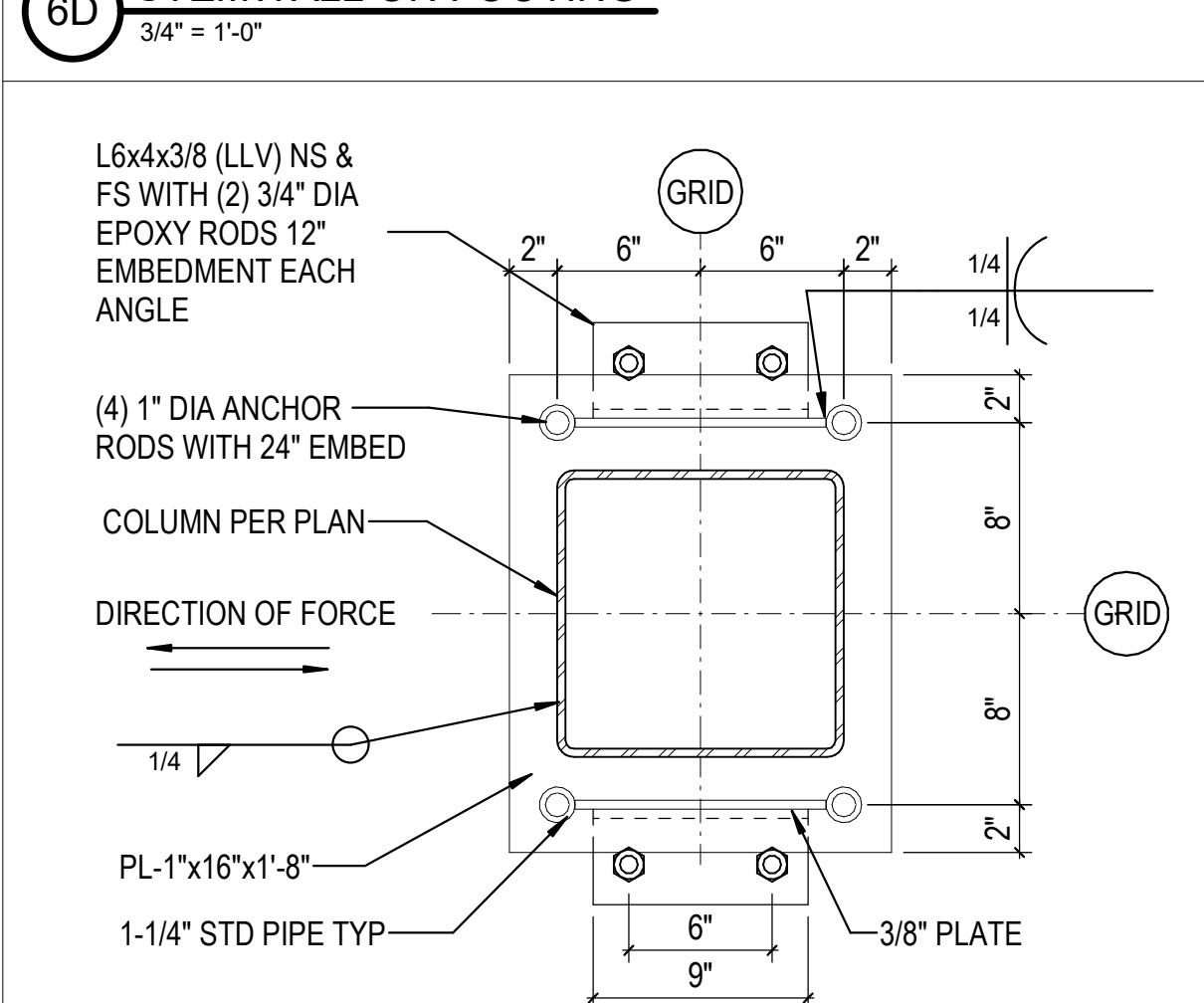
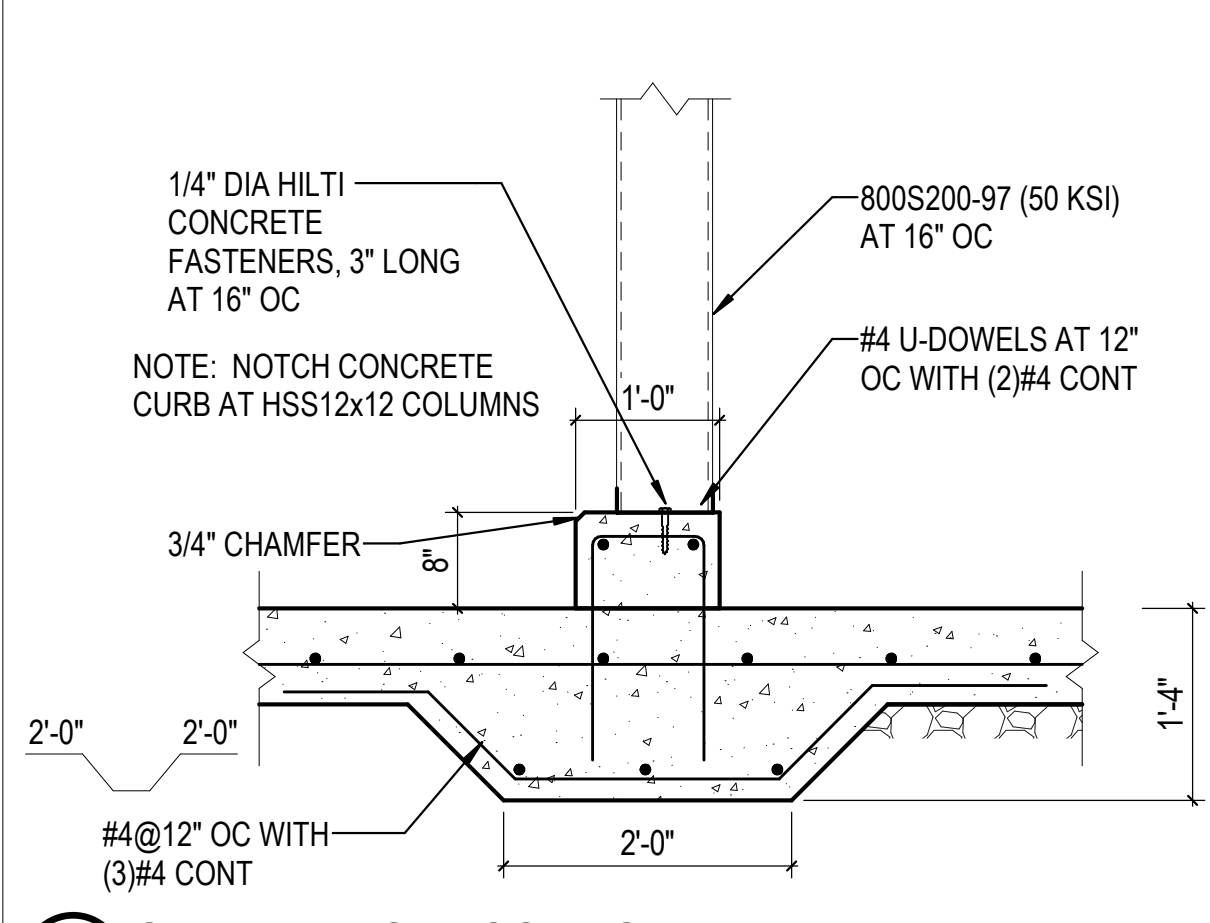
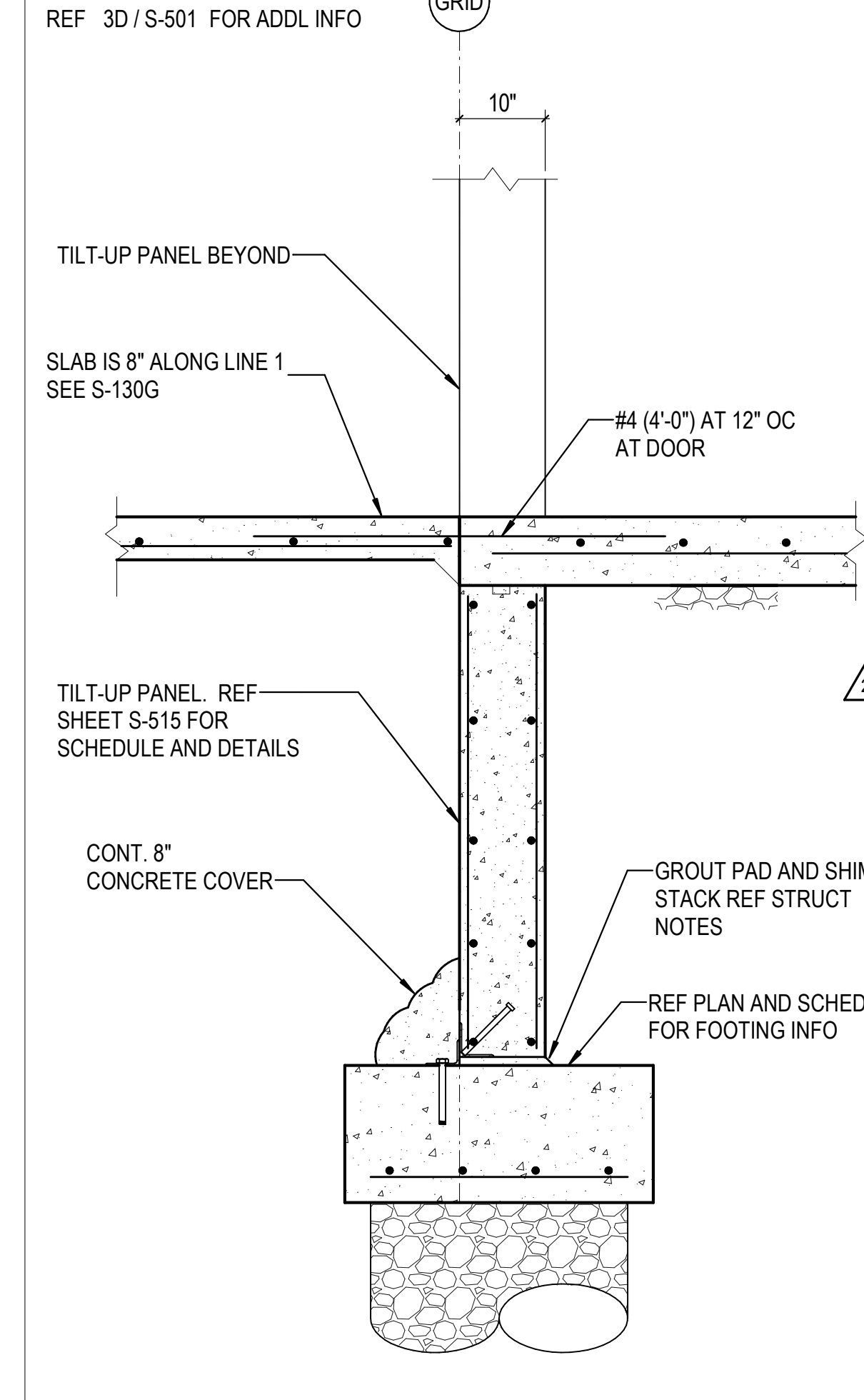
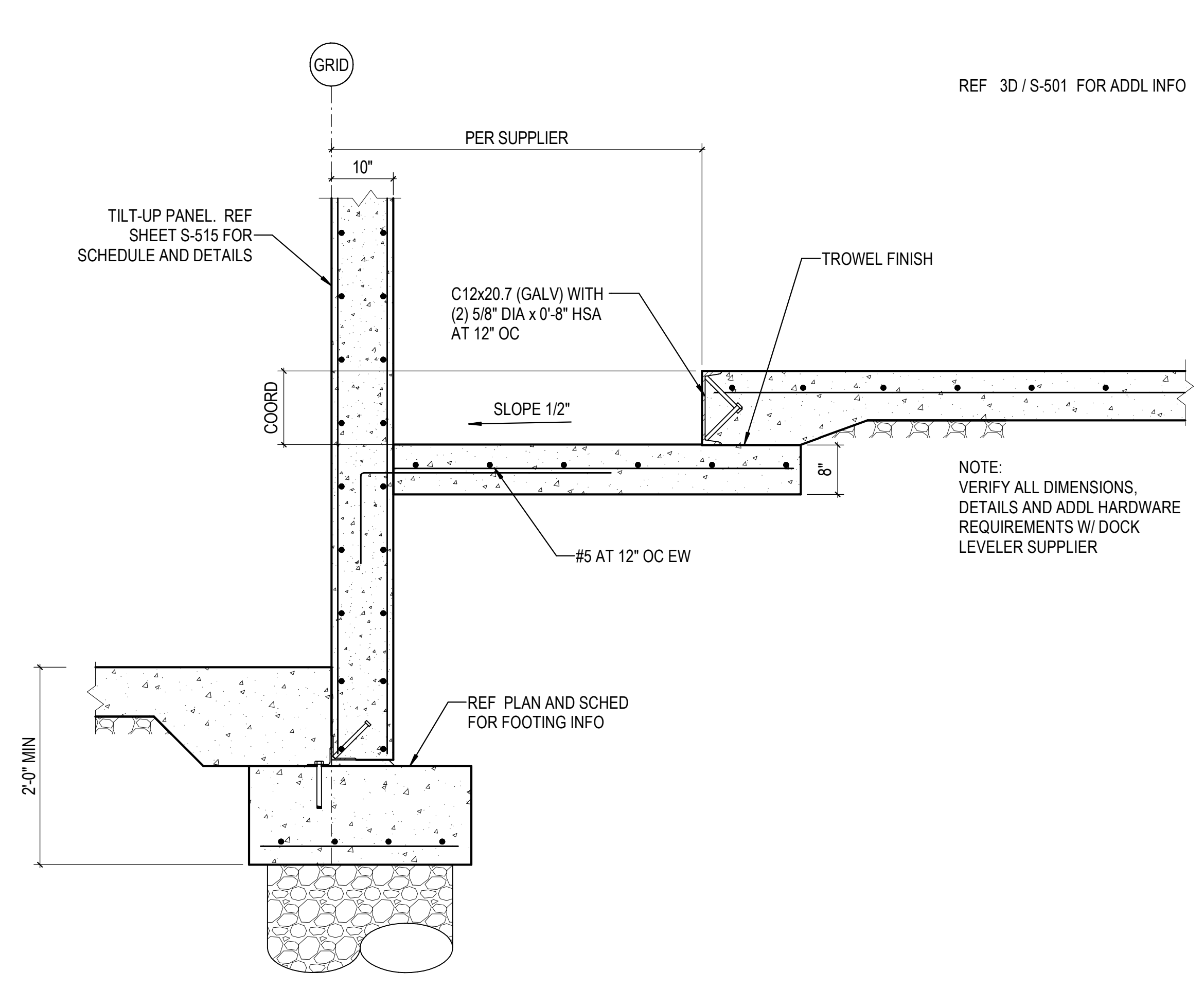
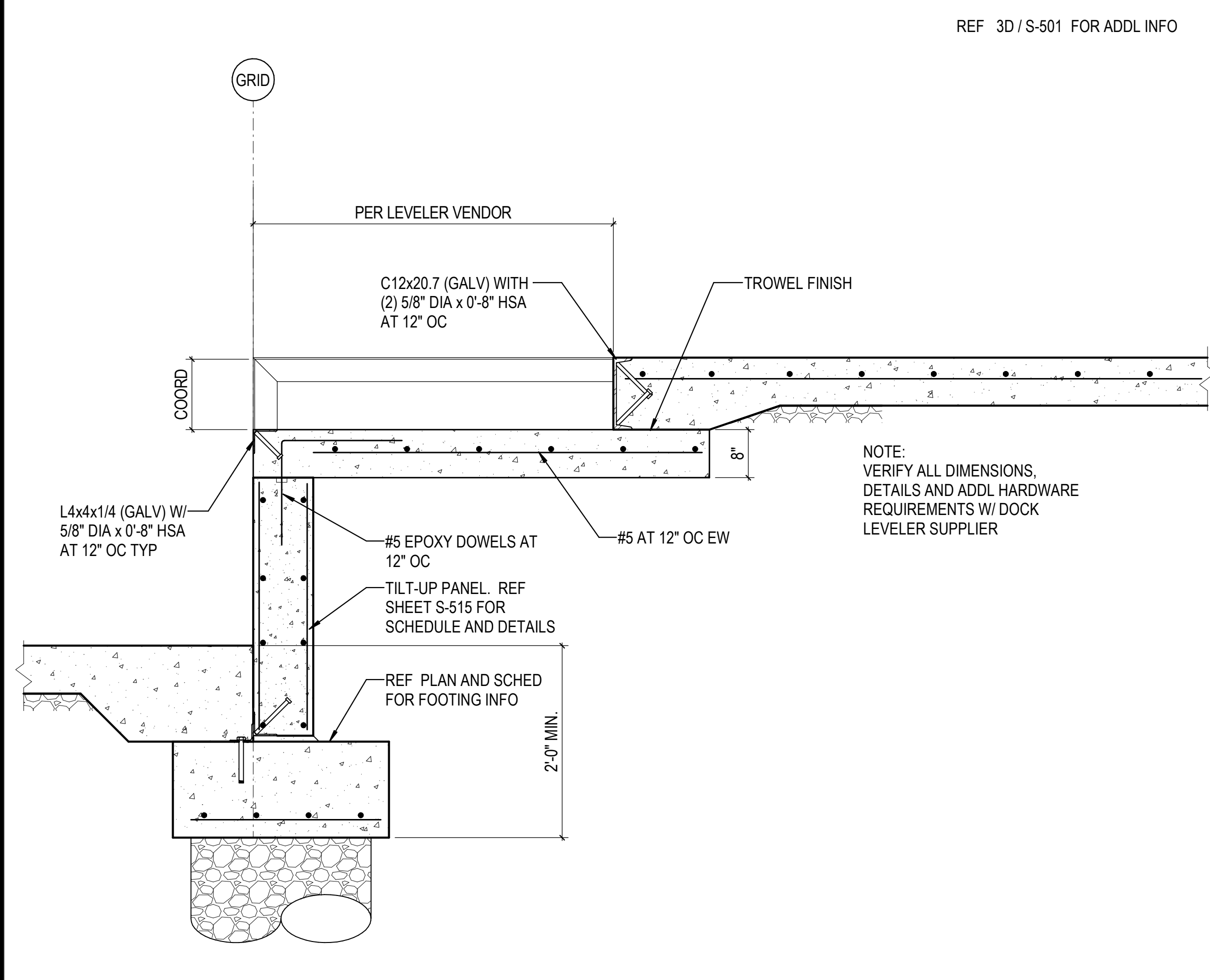
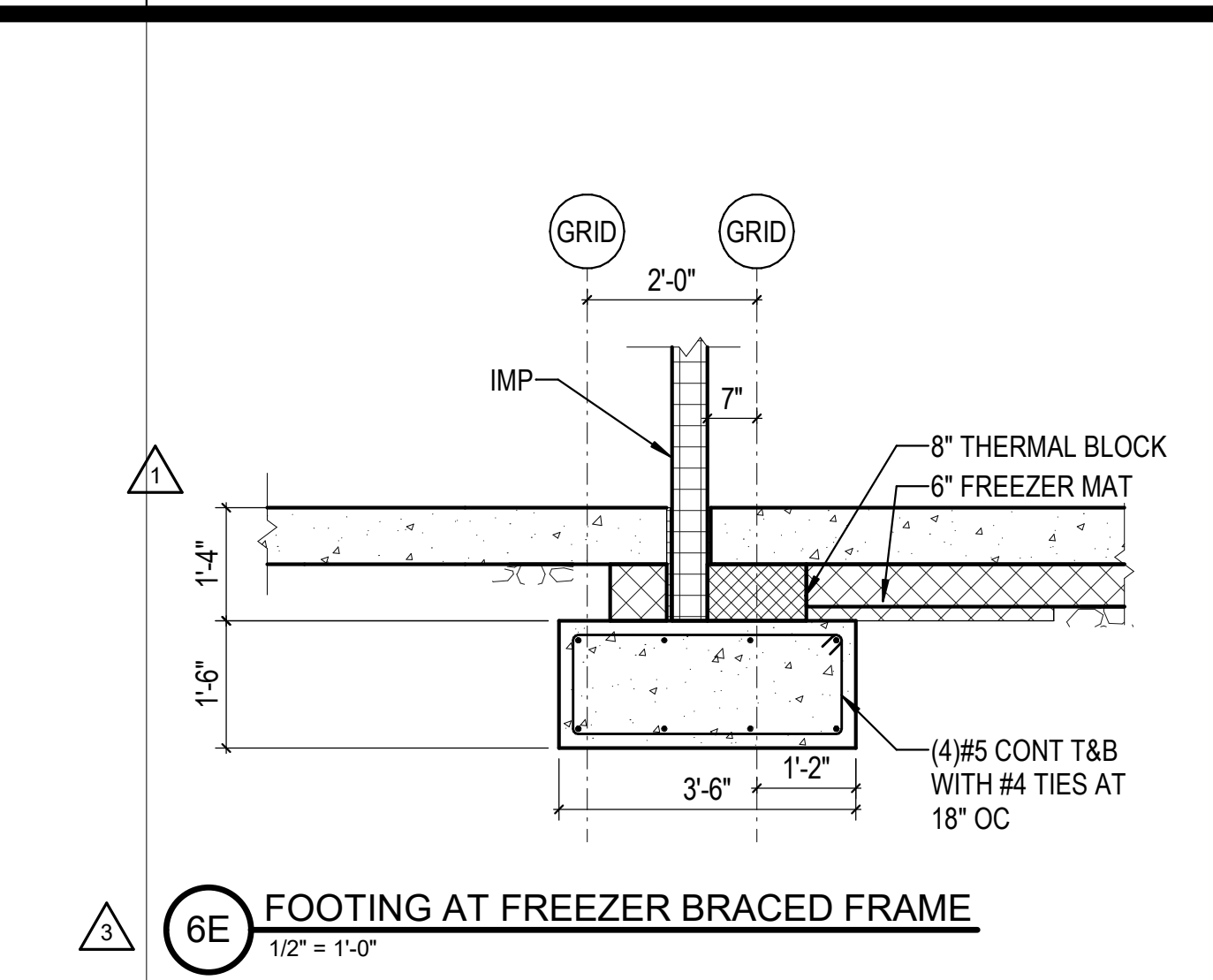
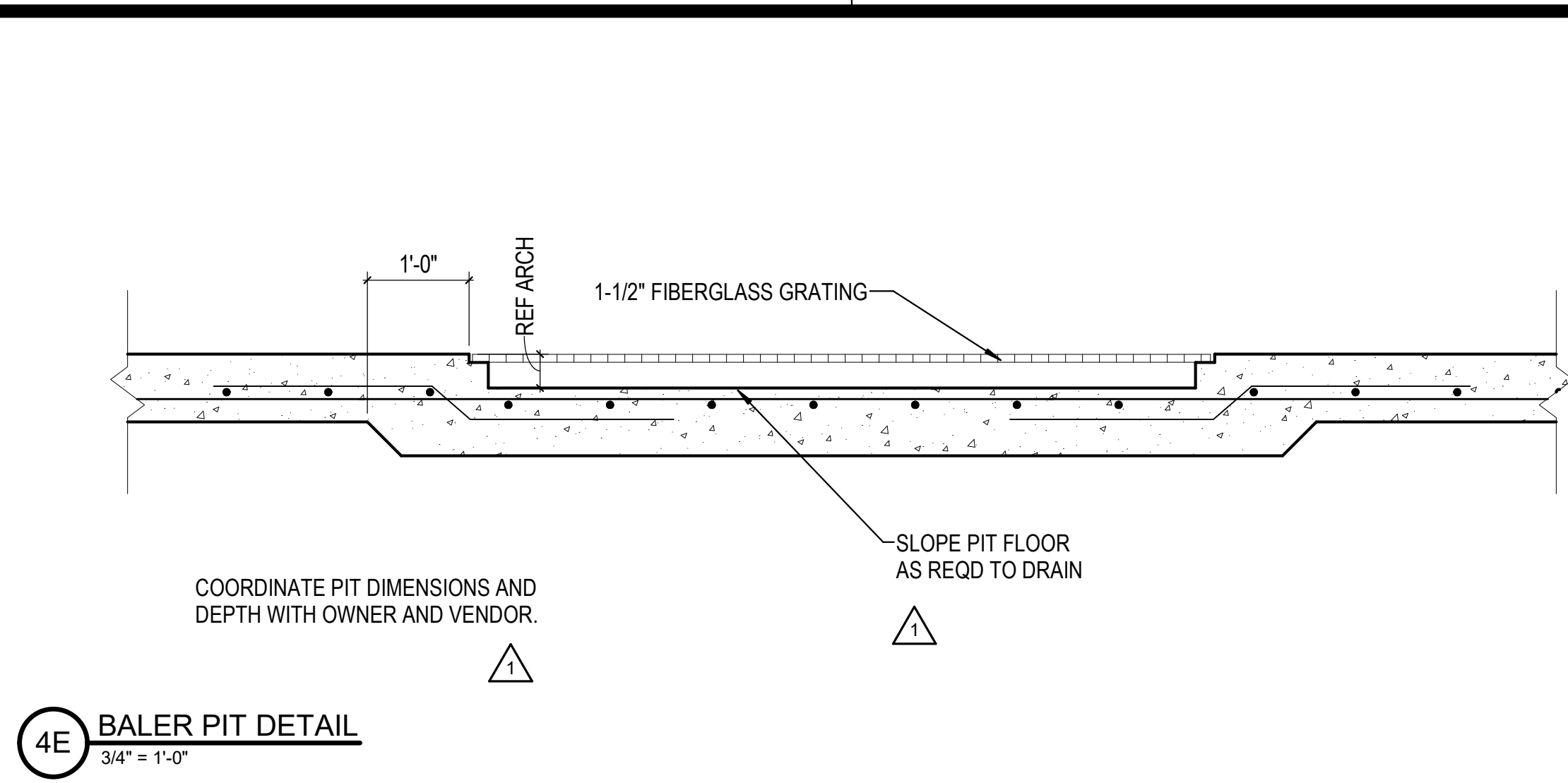
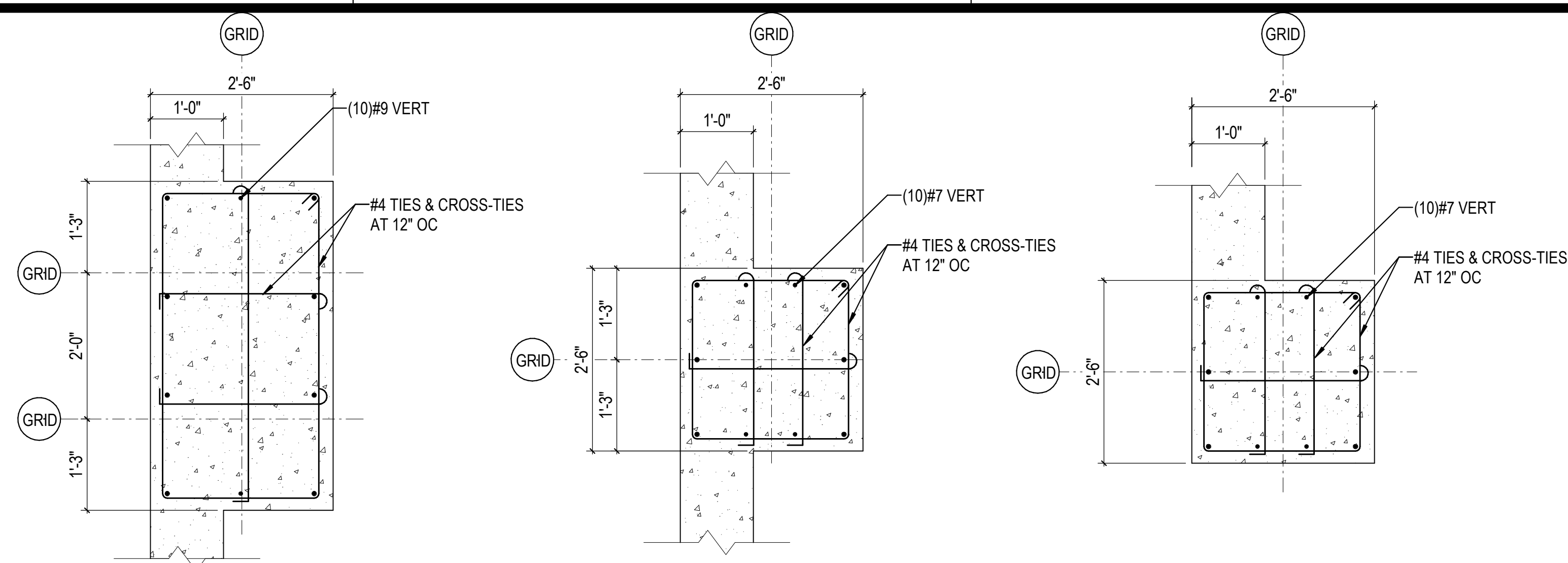

REVISIONS

03/17/2023	ASI-01
05/26/2023	ASI-03
08/04/2023	ASI-03R

PROJECT #: 26448.00  
DATE: 02/03/2023  
DRAWN BY: HT  
DESIGNER: HT / YS  
CHECKED BY: YS



SEAL:

SHEET NUMBER:

**S-502**

DESCRIPTION:  
FOUNDATION SECTIONS AND DETAILS

C:\Users\htruelove\Documents\26448 - PROJECT FIRE\_certificate\_htruelove.dwg 11/1/2023 1:28:24 PM

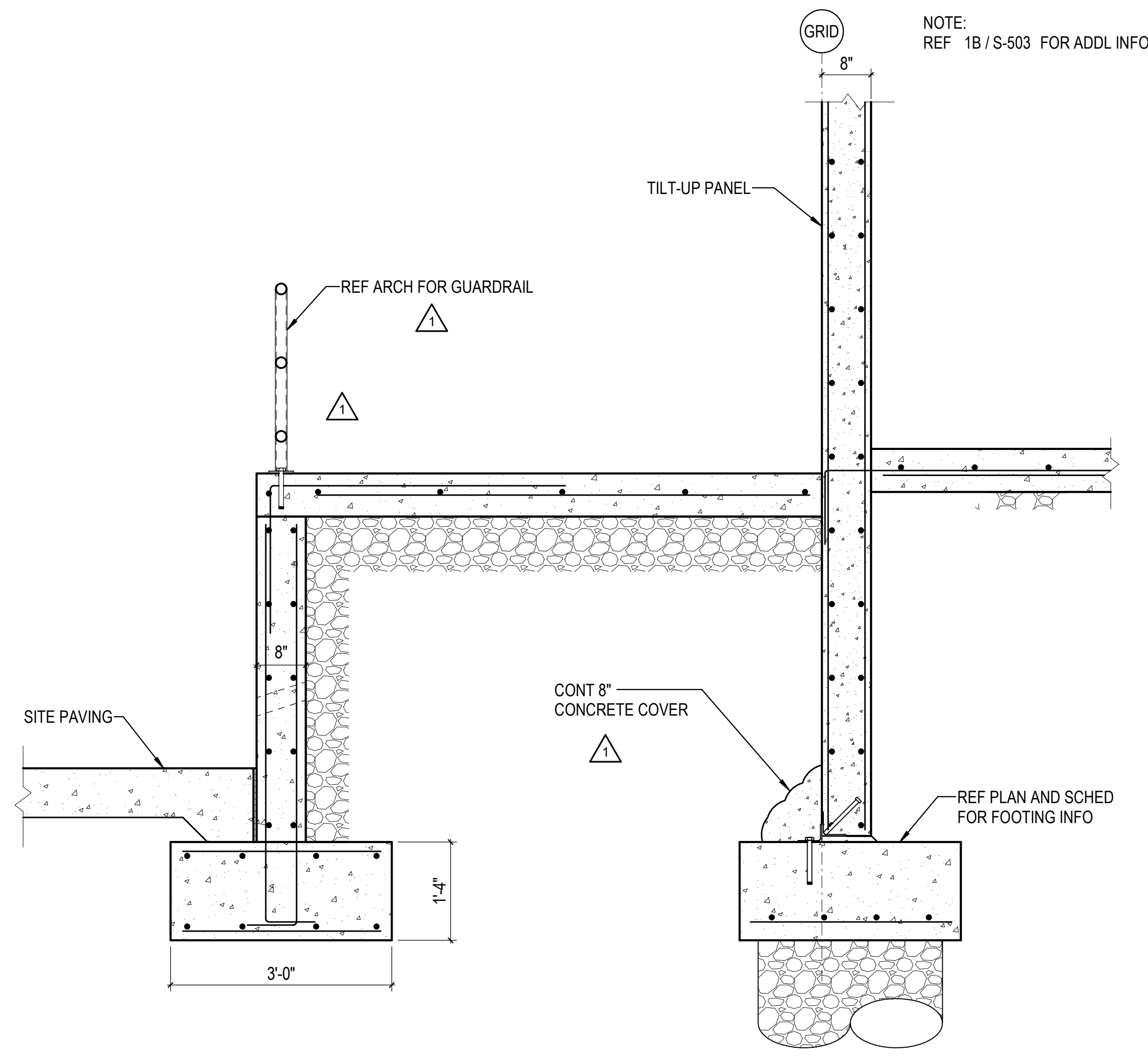

1D RAMP AT OFFICE  
3/4" = 1'-0"

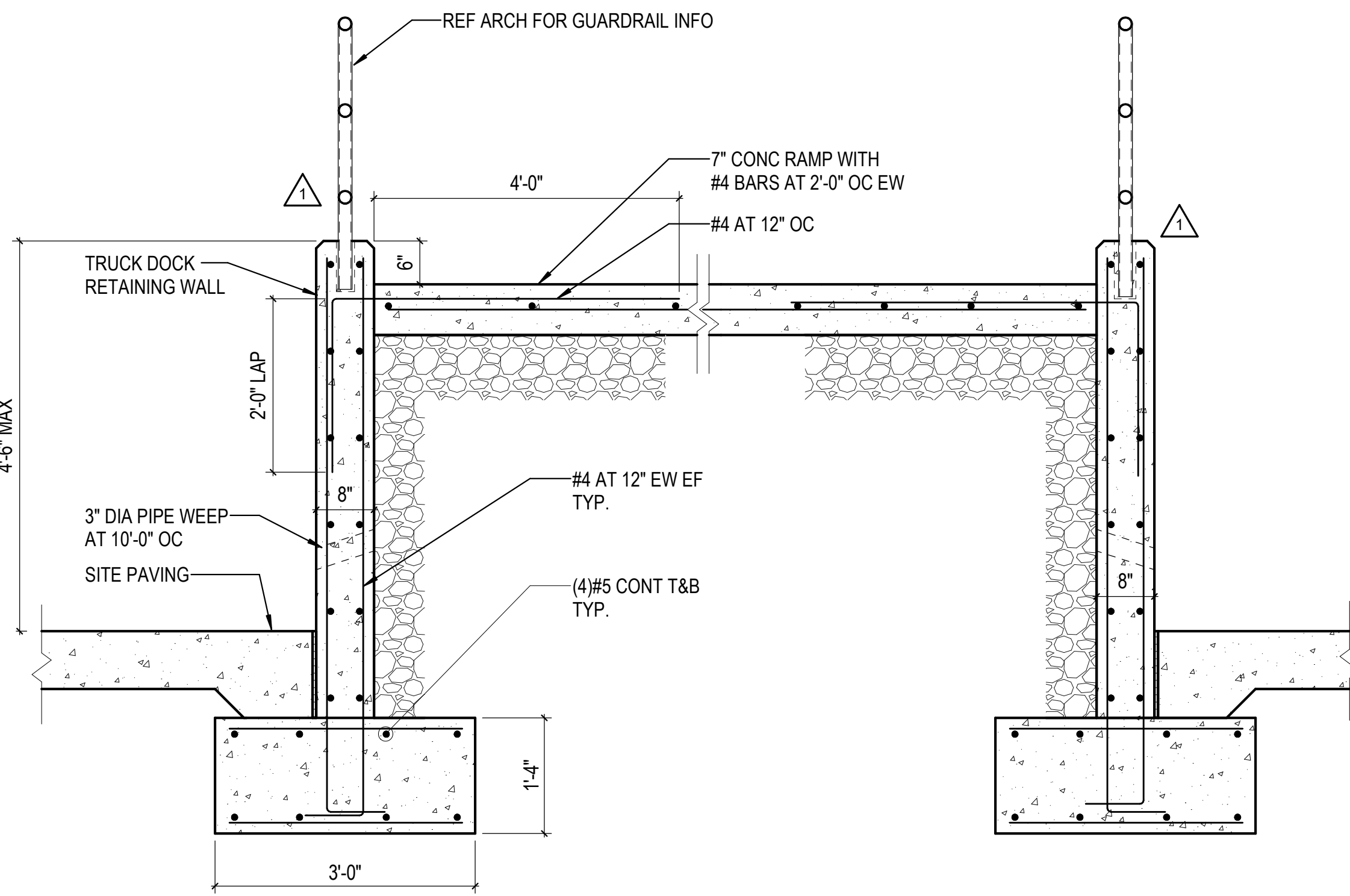

1B RAMP AT LOADING DOCK  
3/4" = 1'-0"

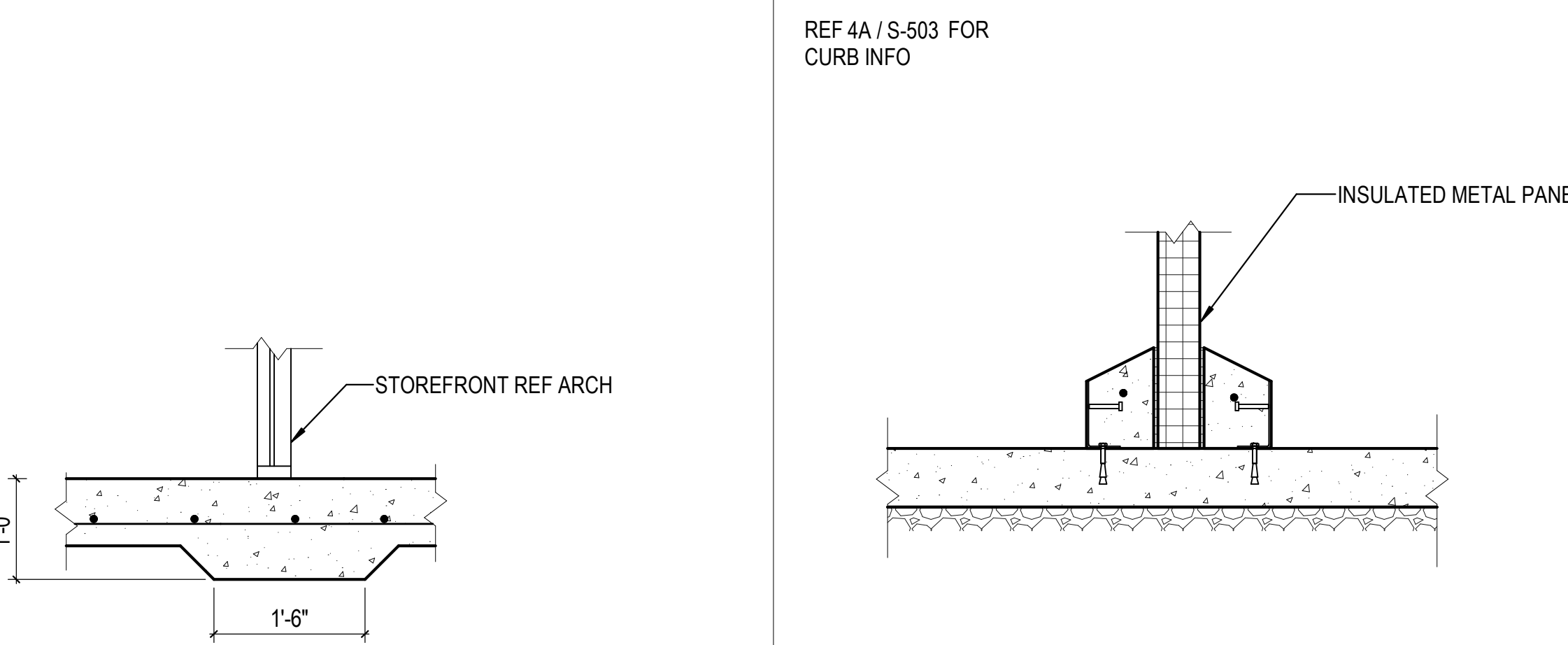

1A THICKENED SLAB BELOW STOREFRONT  
N.T.S.

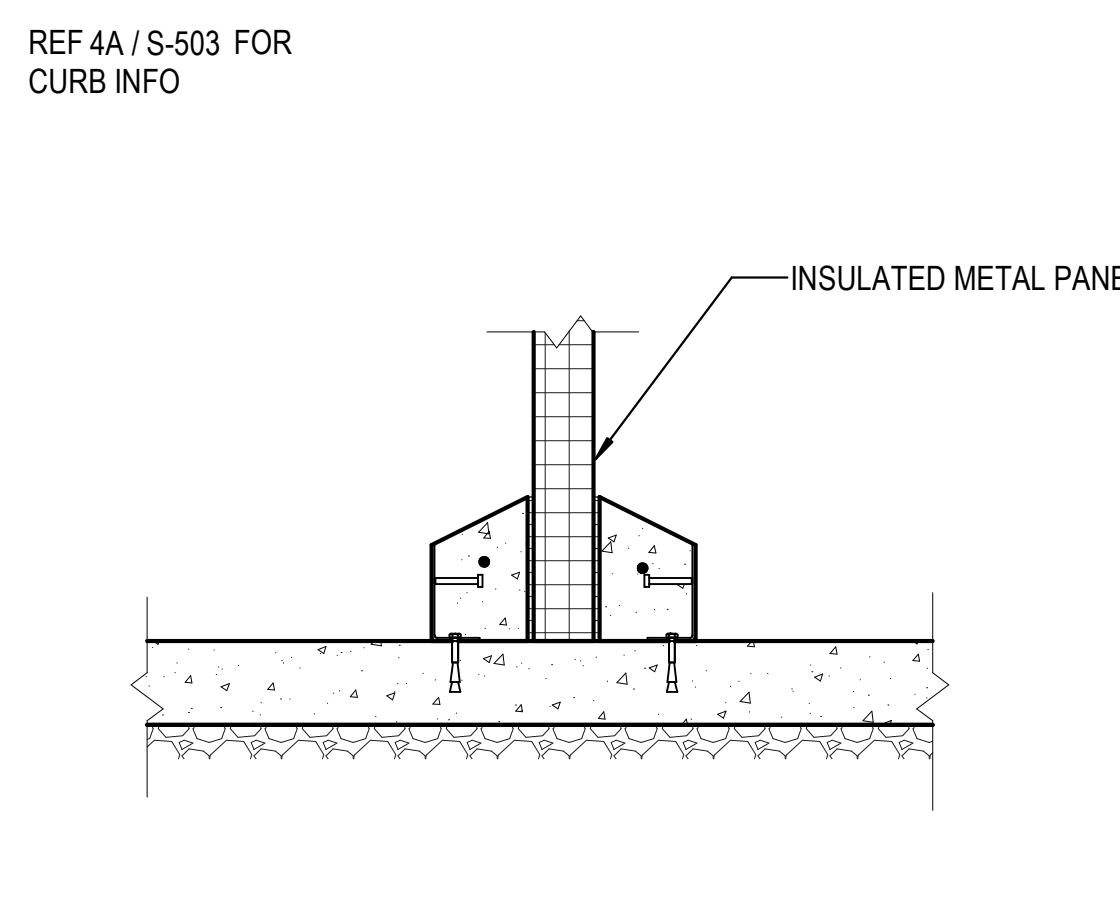

2A DETAIL AT INTERIOR IMP  
3/4" = 1'-0"

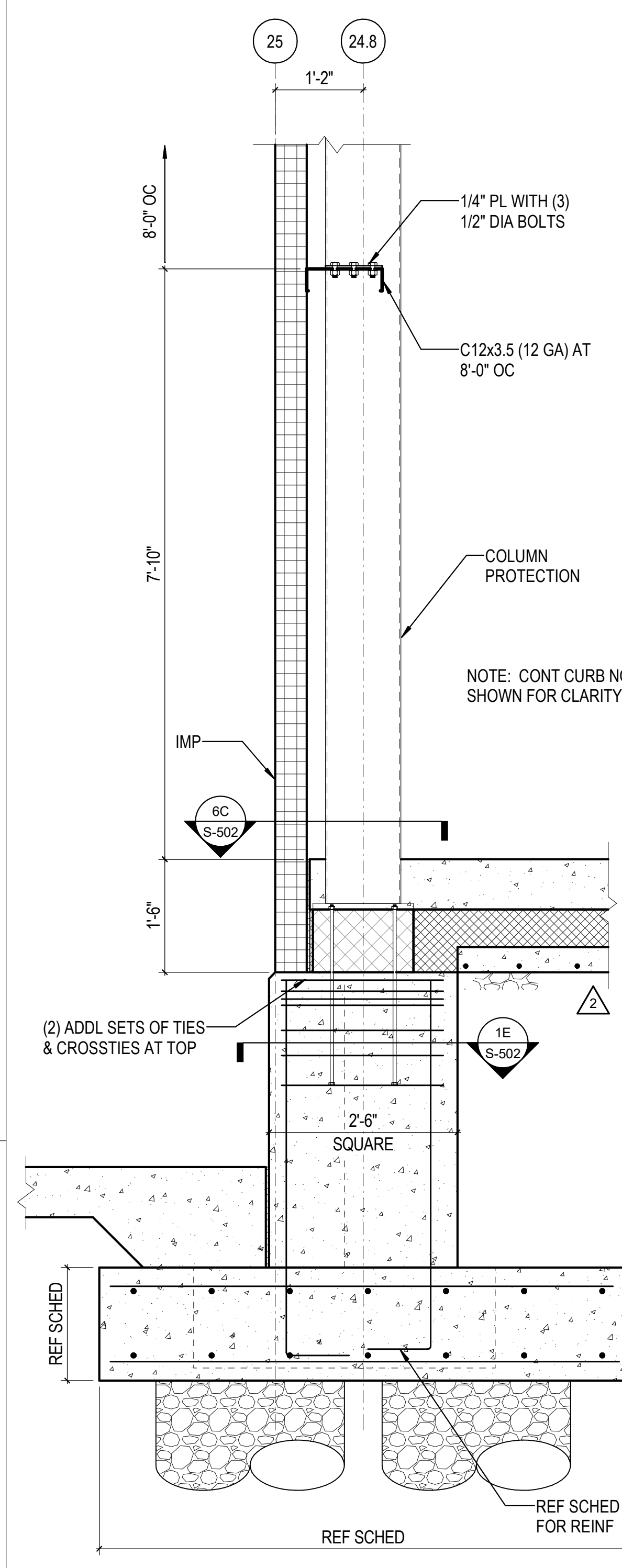

3C PERIMETER DETAIL AT IMP AND COLUMN  
3/4" = 1'-0"

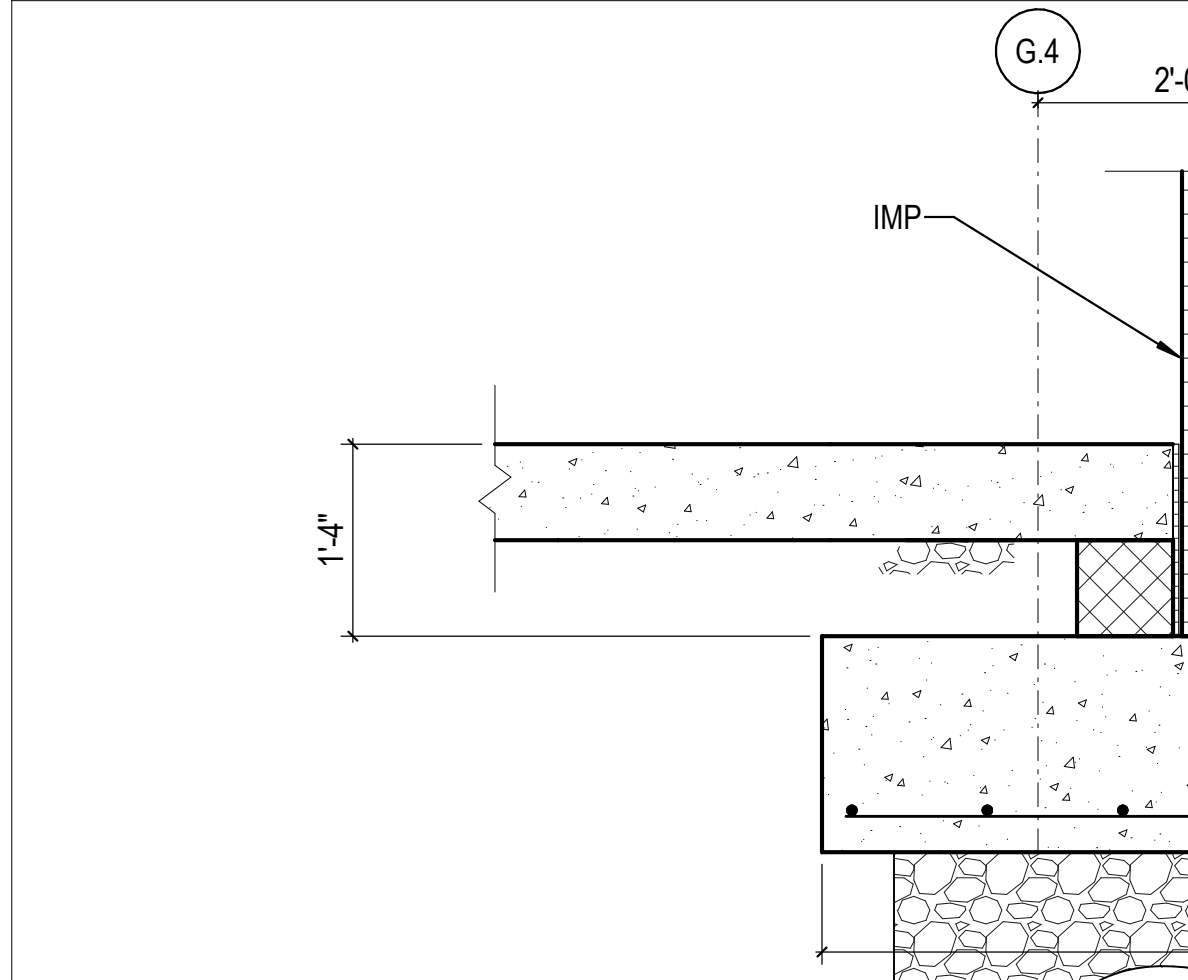

3B COLUMN DETAIL AT INTERIOR IMP  
3/4" = 1'-0"

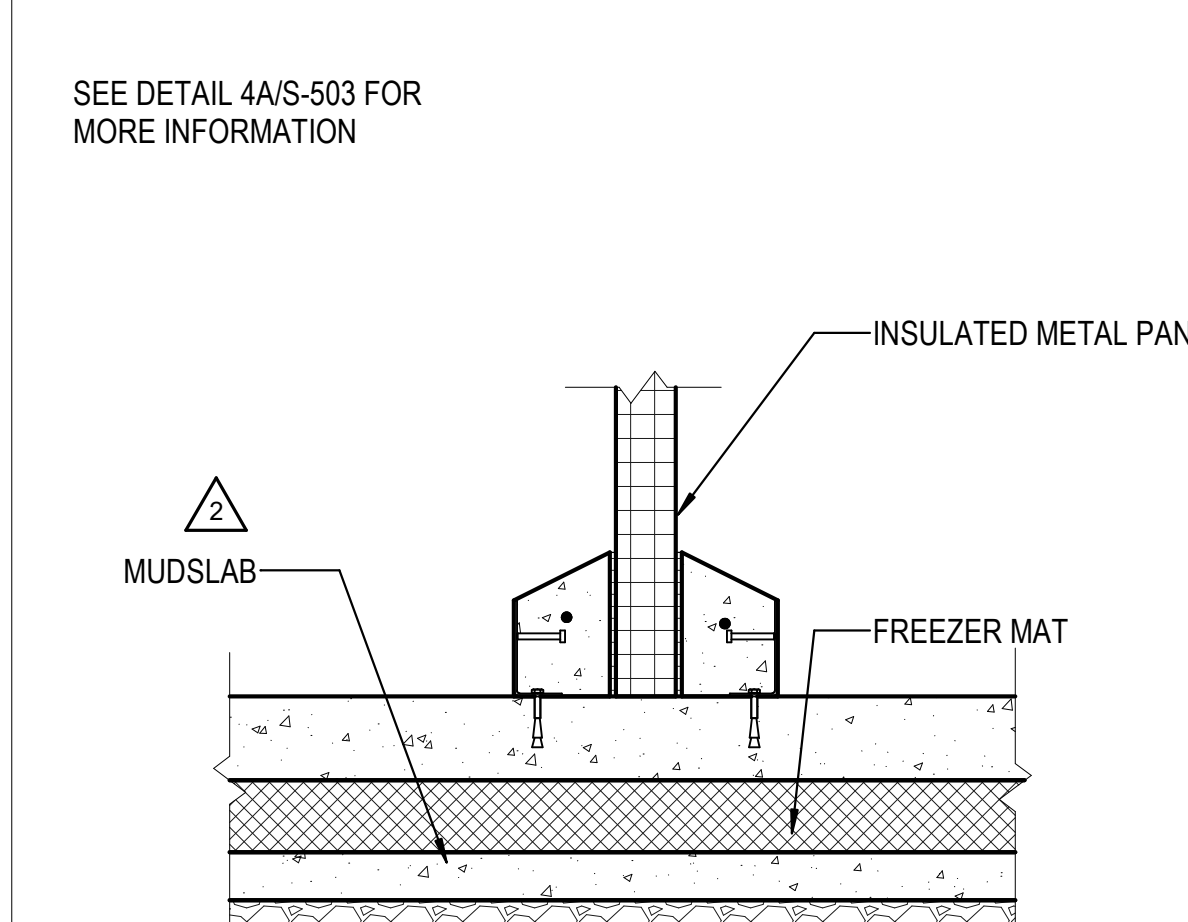

3A DETAIL AT INTERIOR IMP  
3/4" = 1'-0"

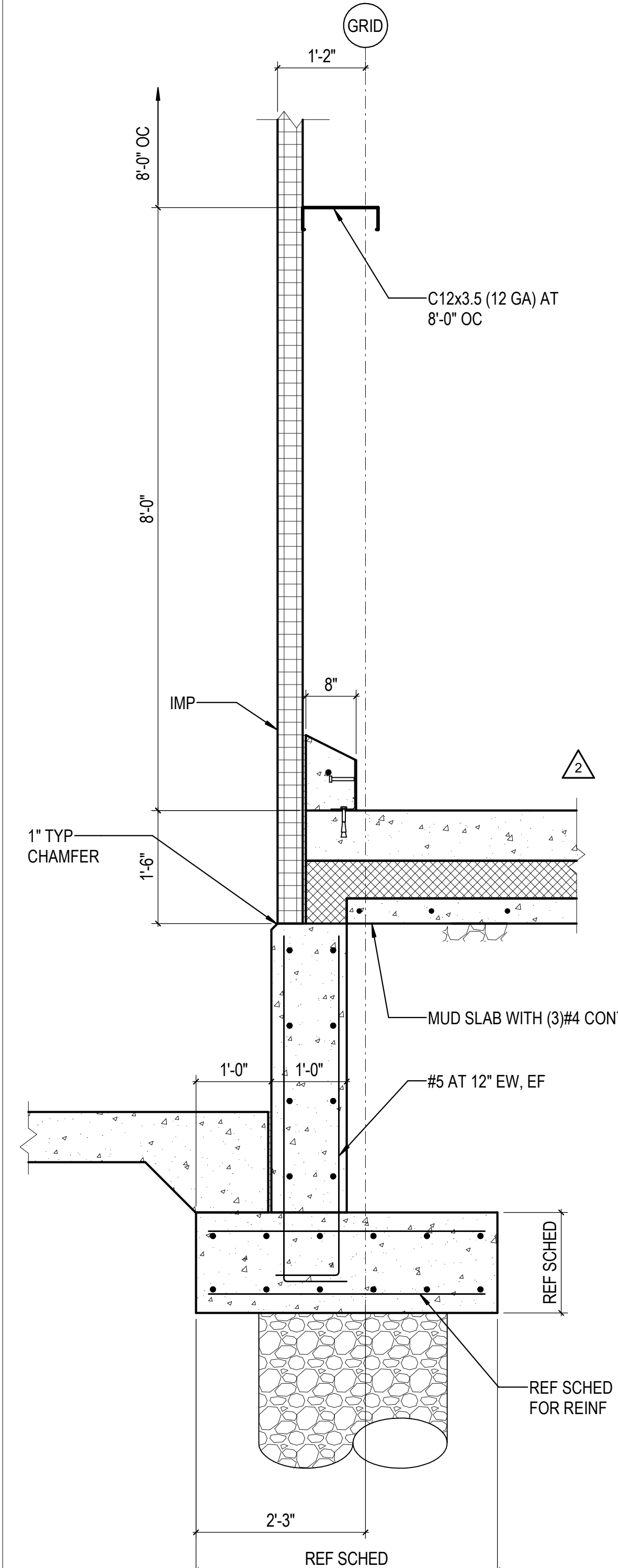

4C PERIMETER DETAIL AT IMP  
3/4" = 1'-0"

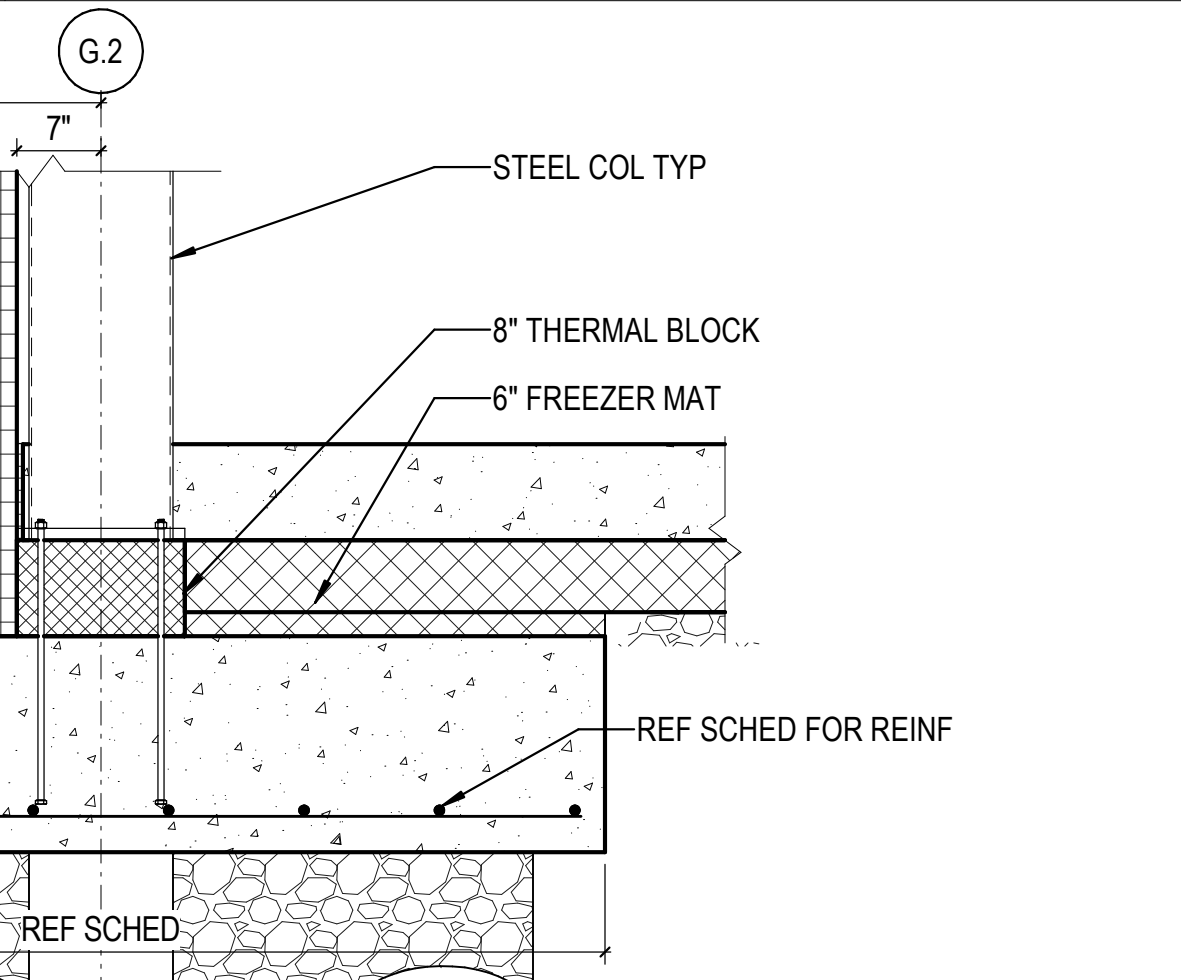

4A DETAIL AT INTERIOR IMP  
3/4" = 1'-0"

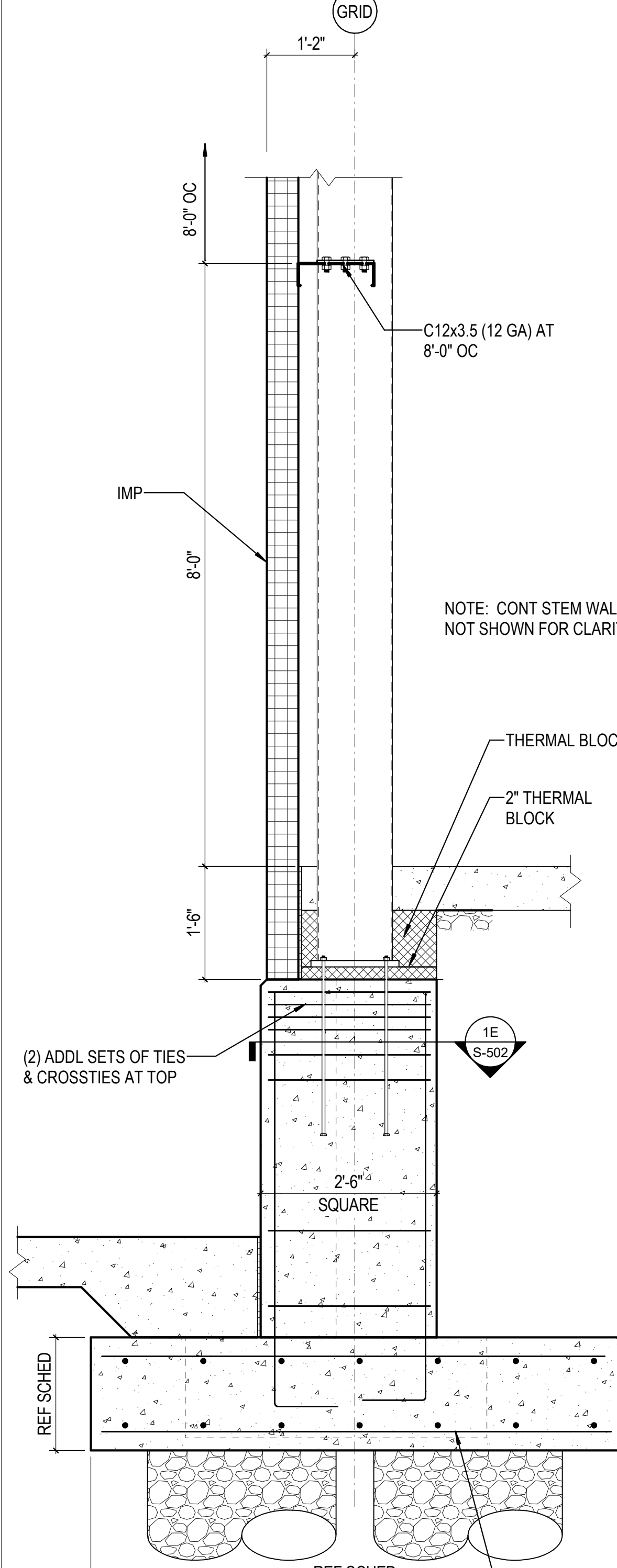

5C PERIMETER DETAIL AT IMP AND COLUMN  
3/4" = 1'-0"

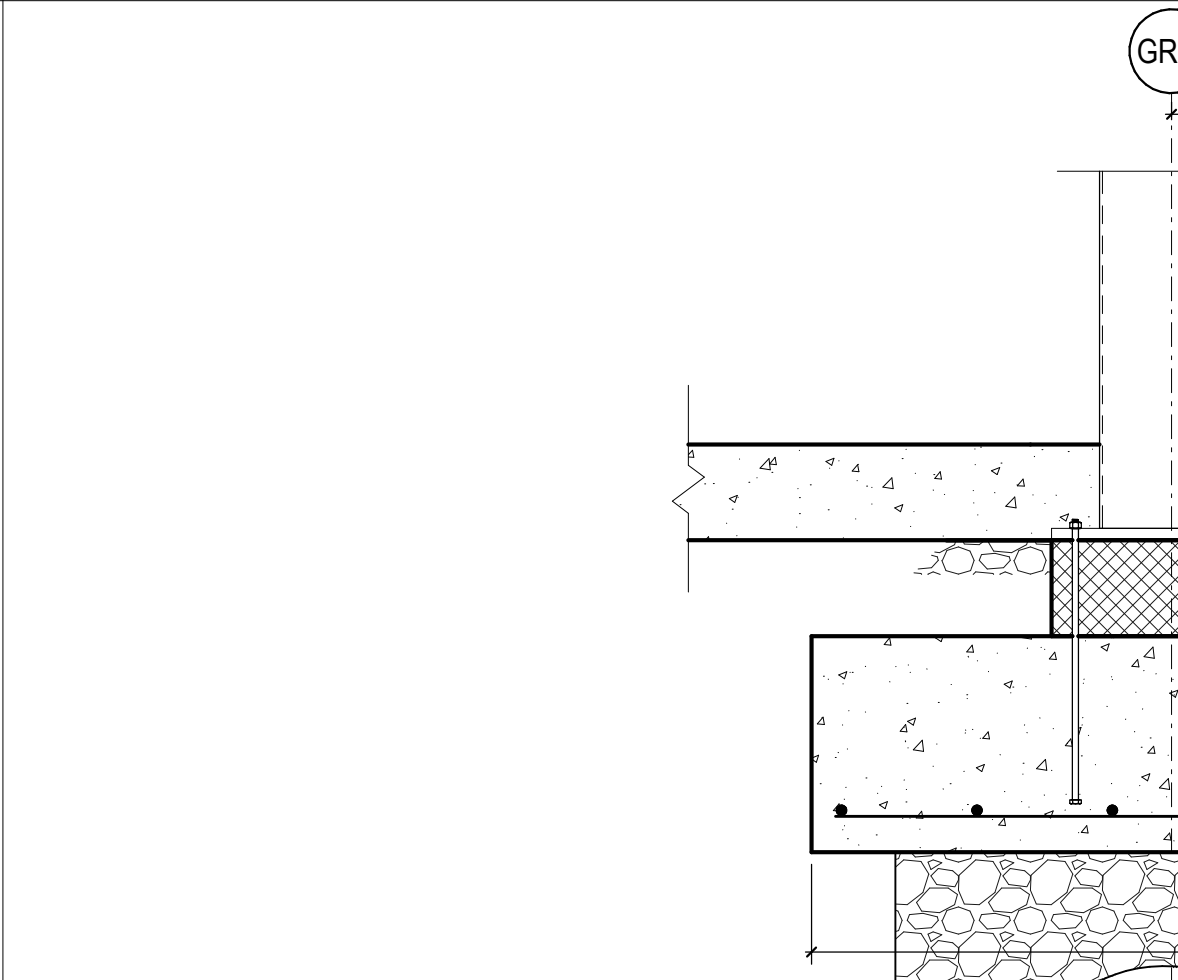

5B COLUMN DETAIL AT INTERIOR IMP  
3/4" = 1'-0"

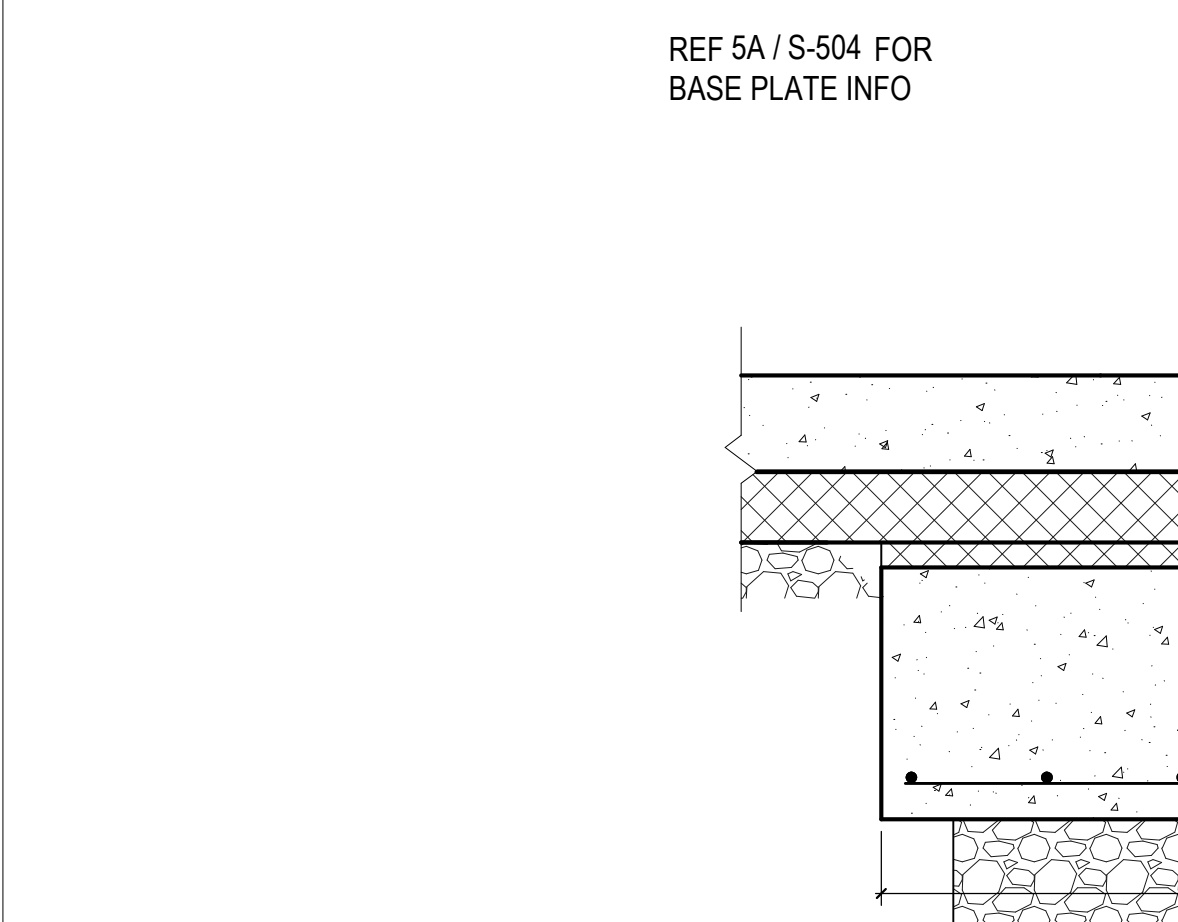

5A INTERIOR COLUMN DETAIL AT FREEZER  
3/4" = 1'-0"

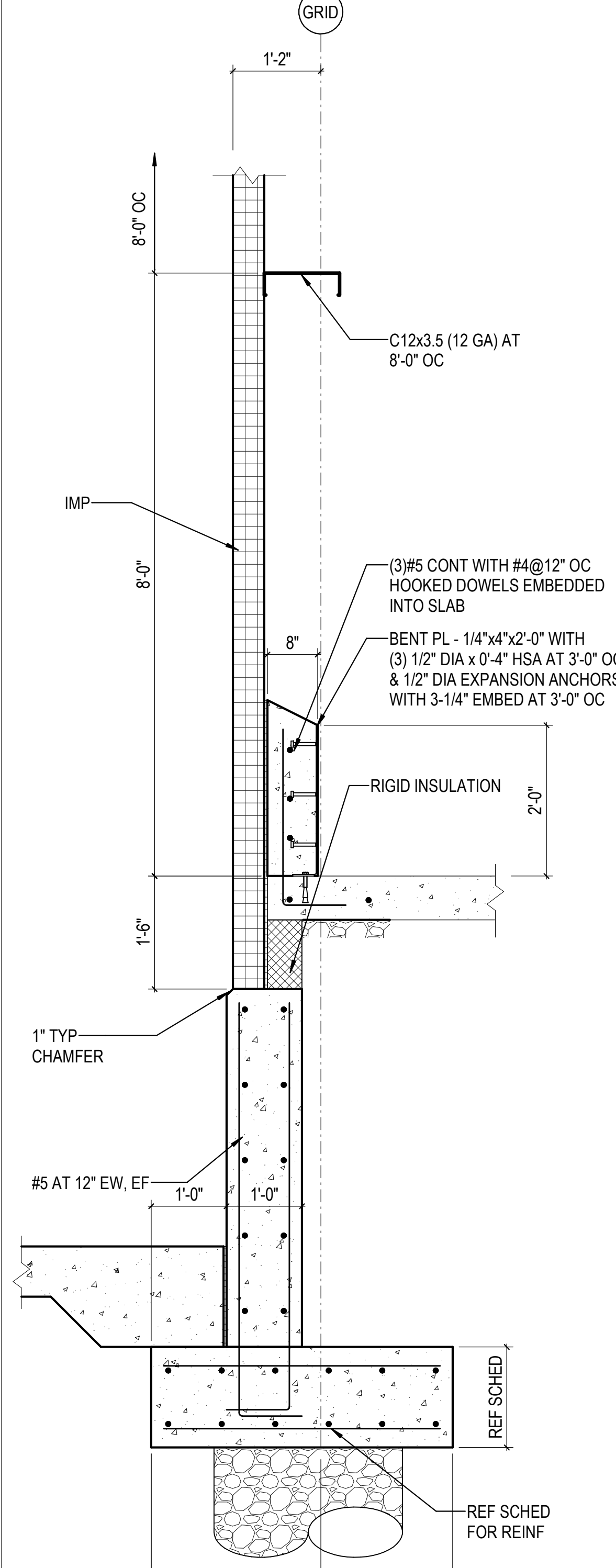

6C PERIMETER DETAIL AT IMP  
3/4" = 1'-0"

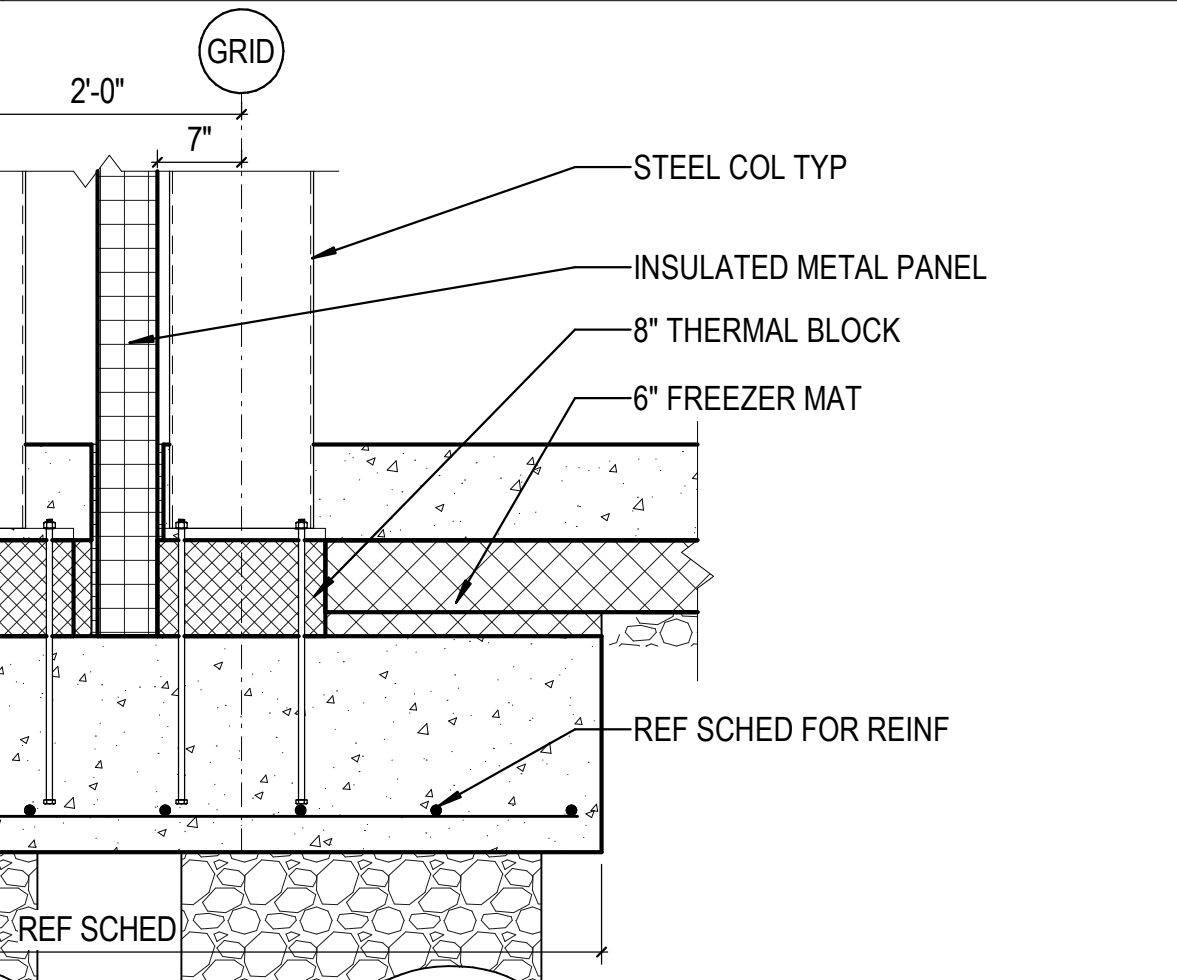

6B COLUMN DETAIL AT INTERIOR IMP  
3/4" = 1'-0"

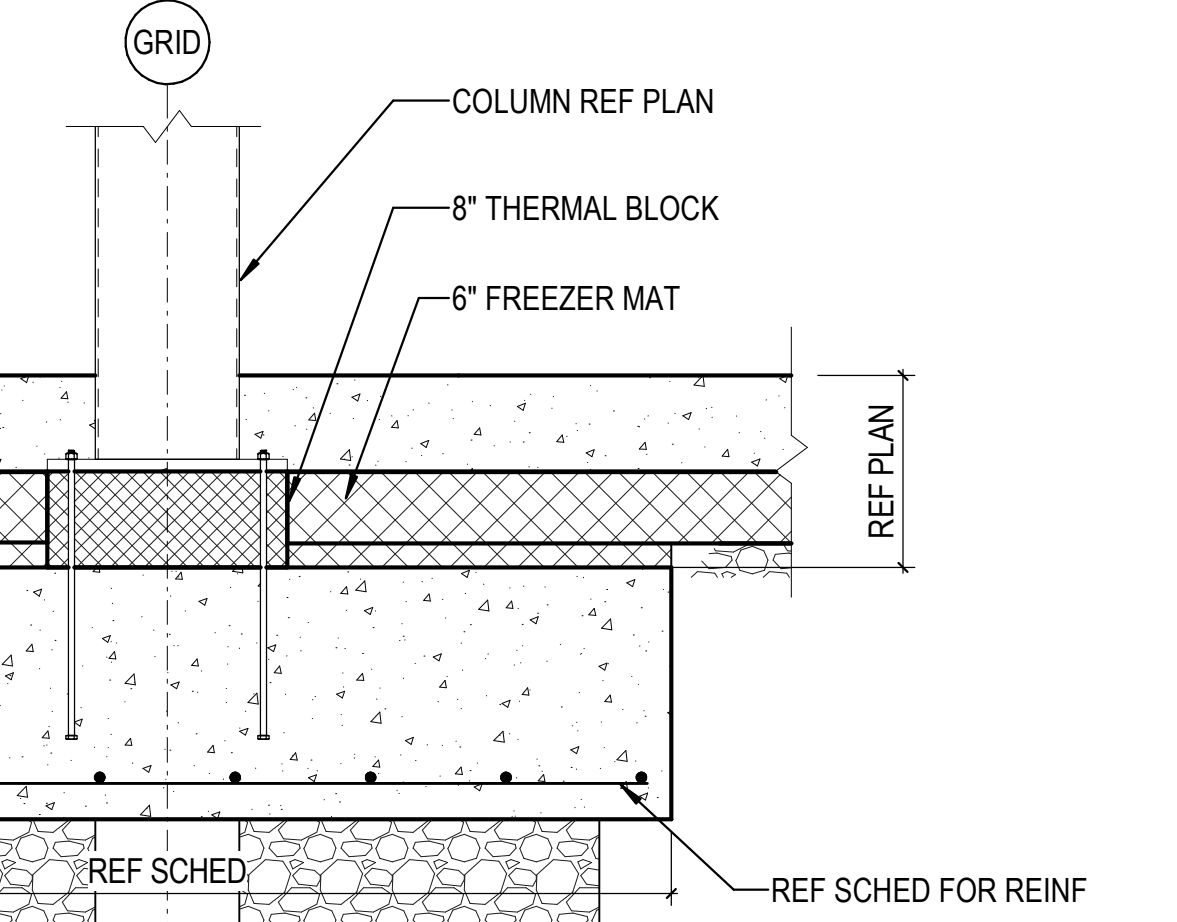

6A INTERIOR COLUMN DETAIL AT FREEZER  
3/4" = 1'-0"

REVISIONS	
1	03/17/2023 ASI-01
2	05/28/2023 ASI-03

PROJECT #: 26448.00  
DATE: 02/03/2023  
DRAWN BY: HT  
DESIGNER: HT / YS  
CHECKED BY: YS



**DOLLAR GENERAL**

NORTH LITTLE ROCK, ARKANSAS

SEAL:

SHEET NUMBER:

**S-503**

DESCRIPTION:  
FOUNDATION SECTIONS  
AND DETAILS

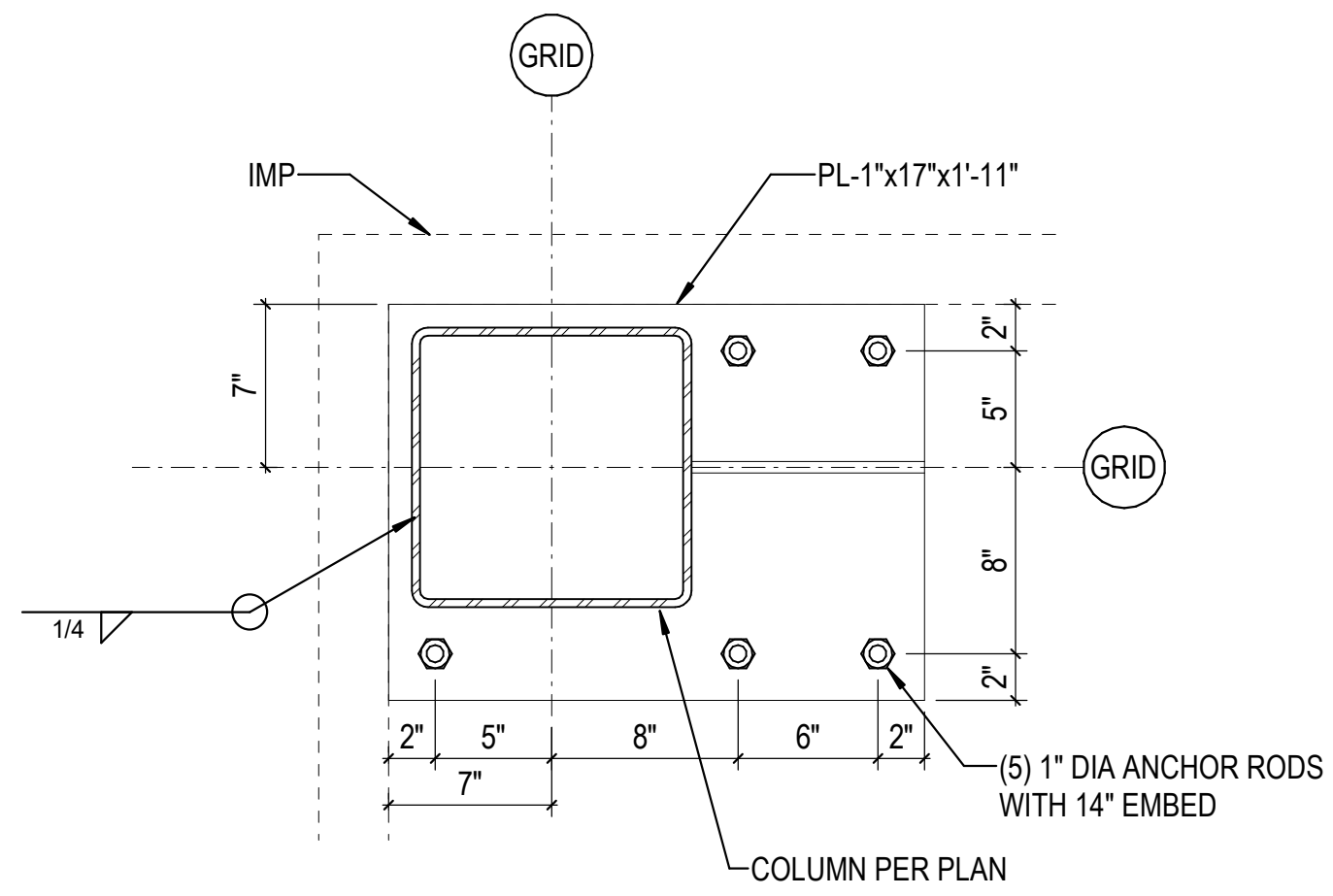

CONFIGURATION E:  
OCCURS AT COLUMNS  
B.1-23.5,  
G.2-23.5,

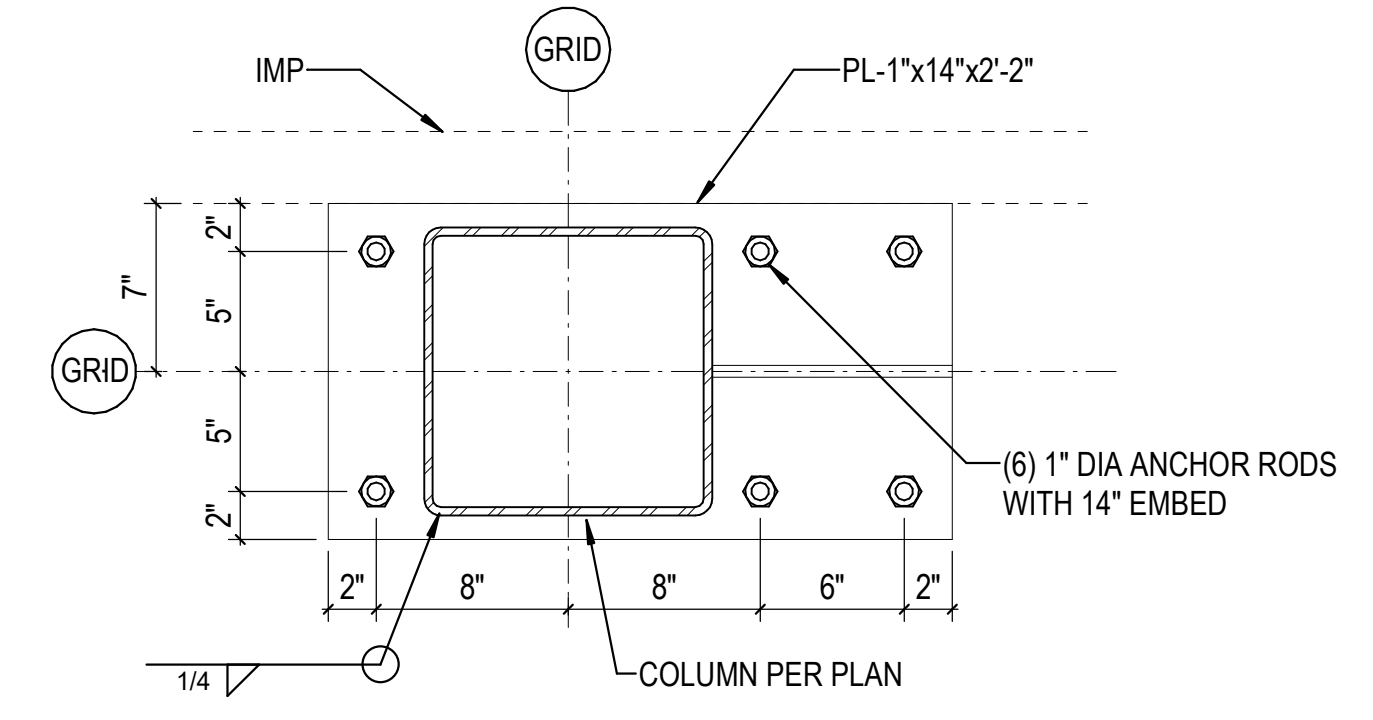

CONFIGURATION D:  
OCCURS AT COLUMNS  
B.1-22.2,  
B.1-22.6,  
G.2-23.2,  
G.2-22.6,  
G.2-22.2

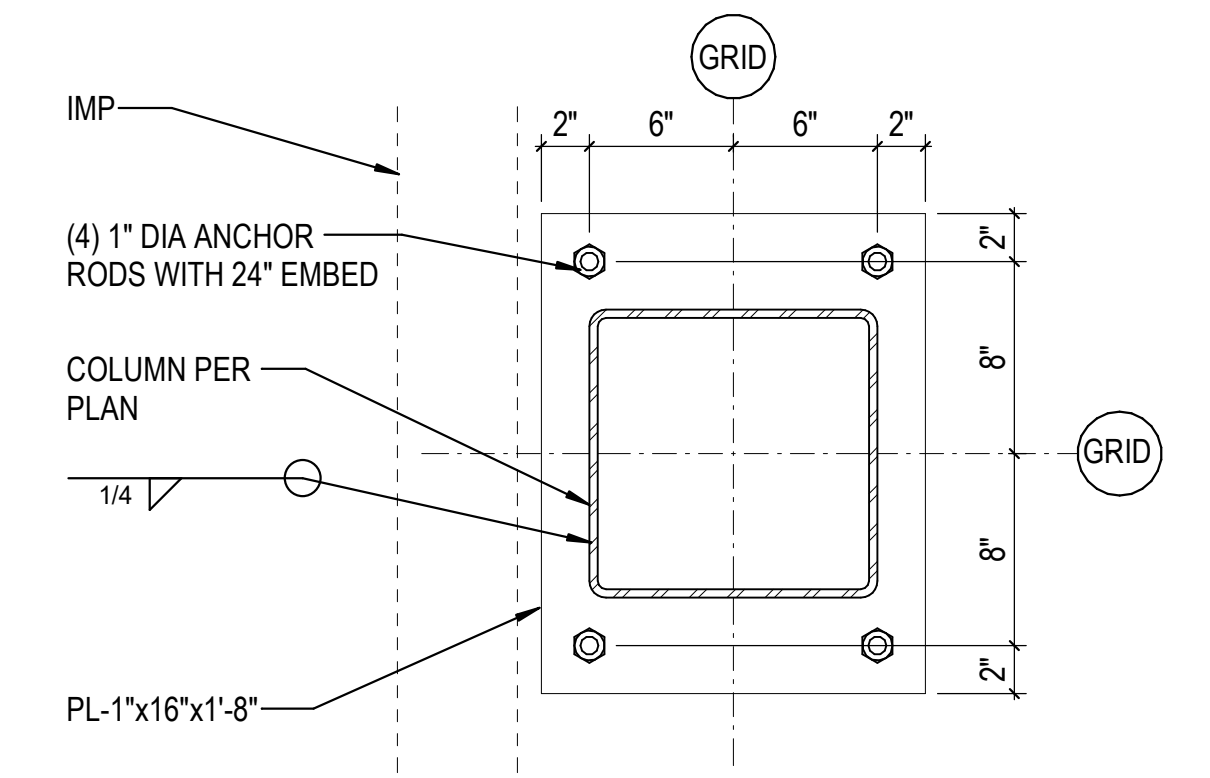

CONFIGURATION C:  
OCCURS AT COLUMNS  
C-24.8,  
D-24.8,  
E-24.8,  
F-24.8,  
AND INTERMEDIATE COLUMNS ALONG GRID 24.8 AT SIMILAR CONDITION  
REF 6C / S-502 & 6A / S-502 FOR ADDL INFO

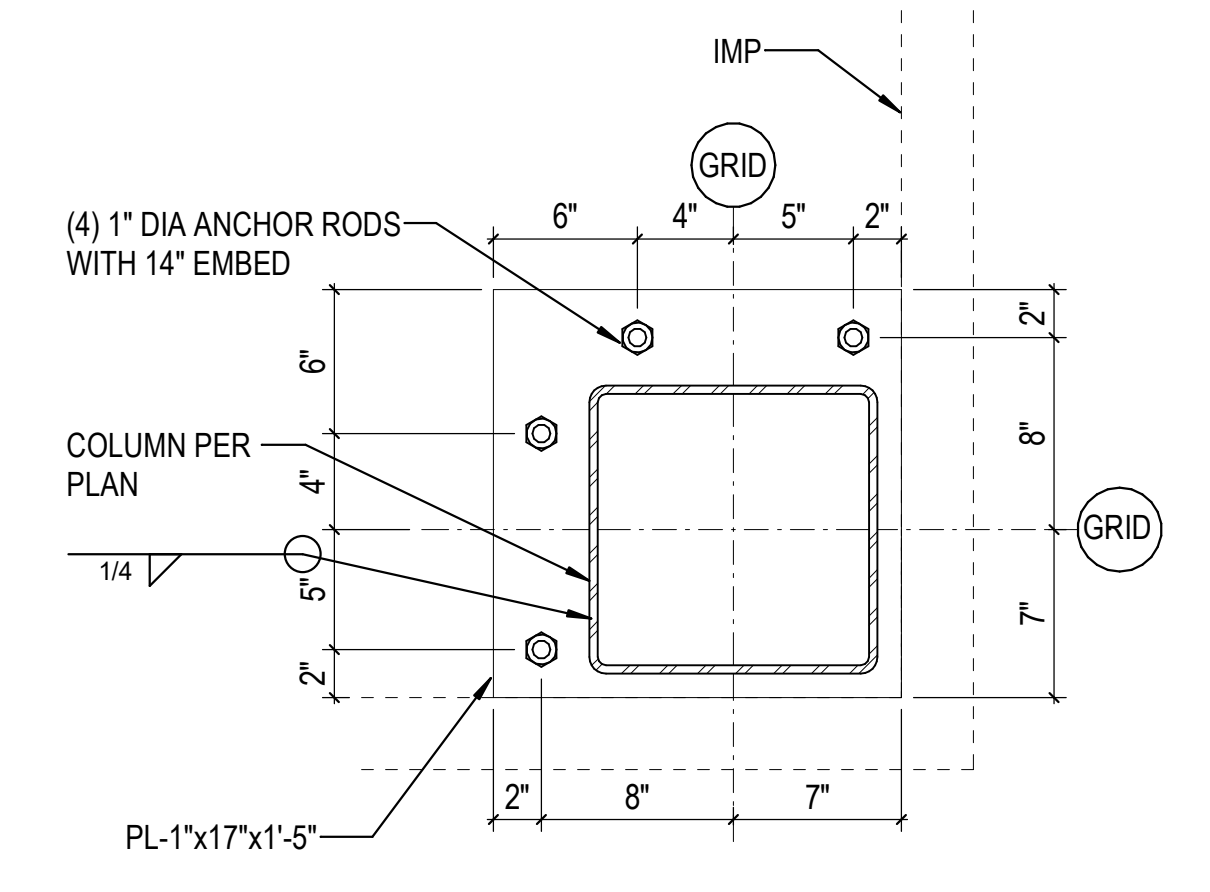

CONFIGURATION B:  
OCCURS AT COLUMNS  
B-24.8,  
B.1-24.8,  
G.2-24.8,  
B.1-21.6,  
G.2-21.6

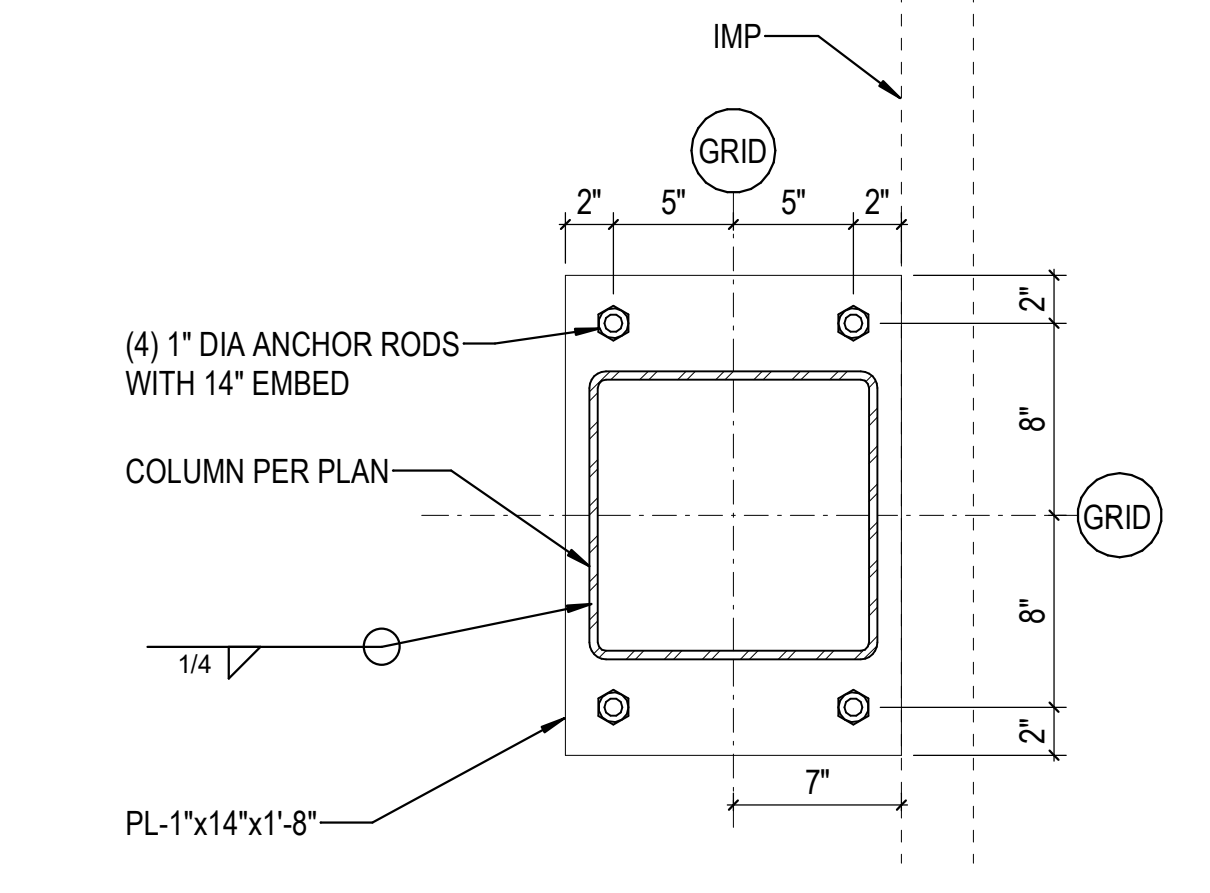

CONFIGURATION A:  
OCCURS AT COLUMNS  
C-21.6,  
D-21.6,  
E-21.6,  
F-21.6,  
AND INTERMEDIATE COLUMNS ALONG GRID 21.6 AT SIMILAR CONDITION

1A BASEPLATE DETAILS AT HSS COLUMNS AT IMP  
3/4" = 1'-0"

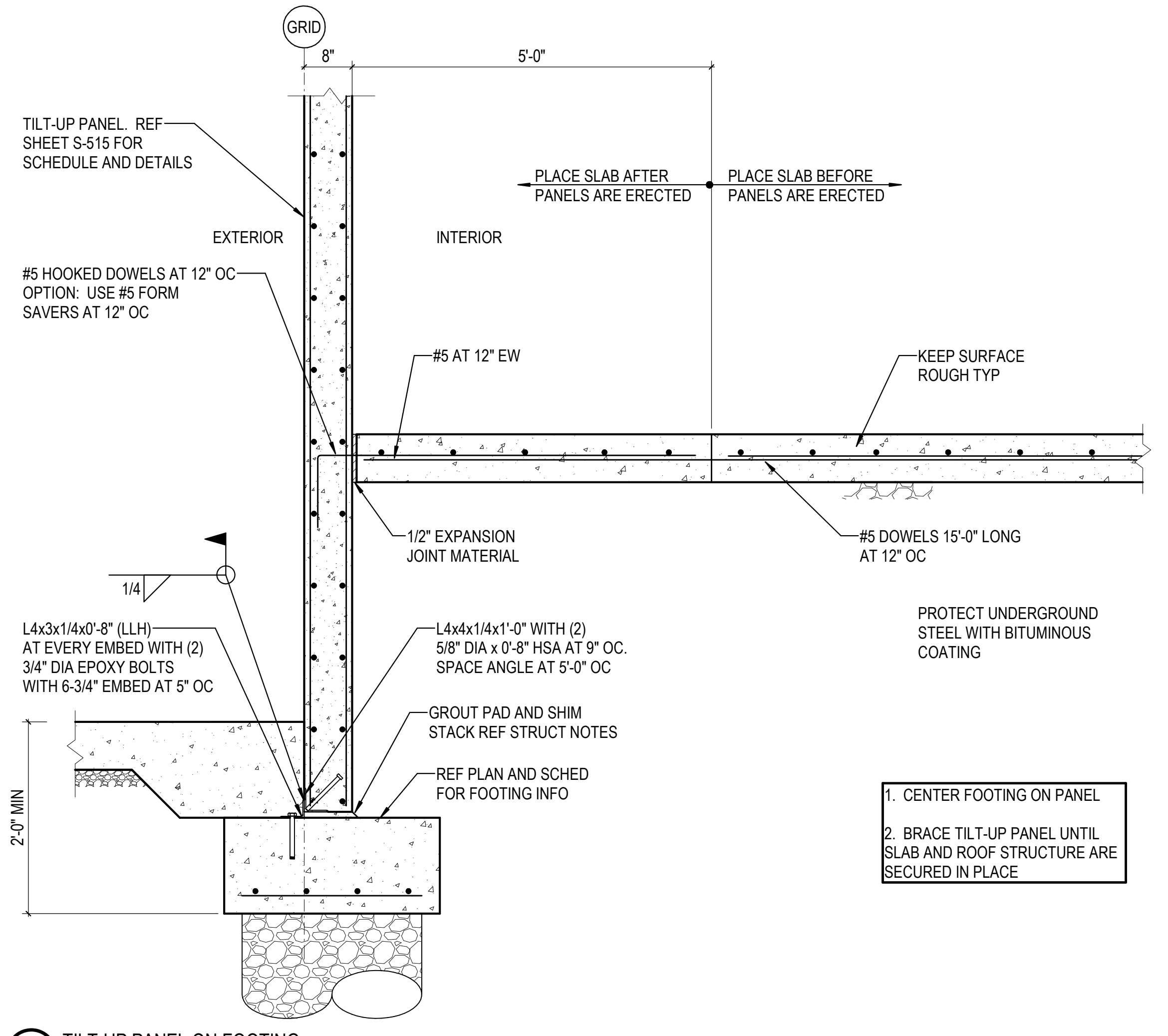

3D TILT-UP PANEL ON FOOTING  
N.T.S.

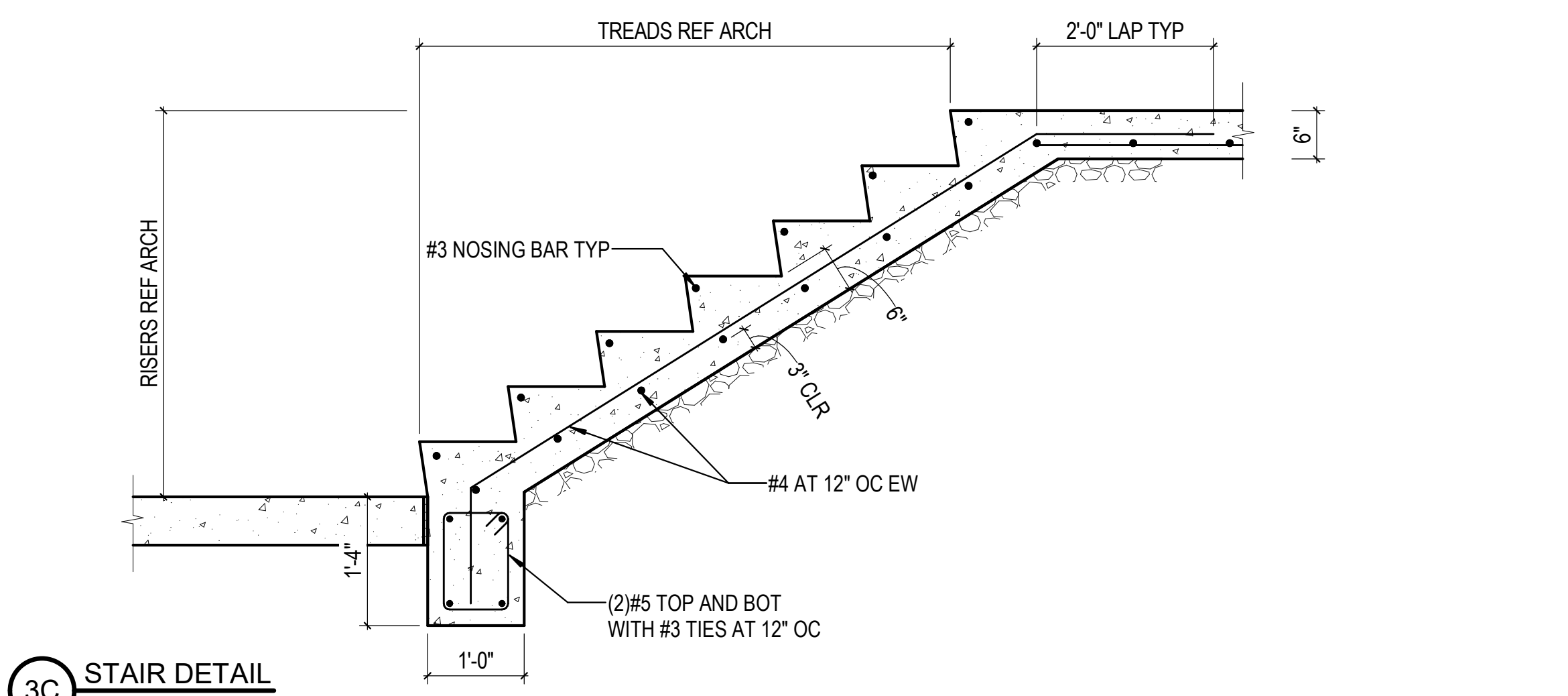

3C STAIR DETAIL  
3/4" = 1'-0"

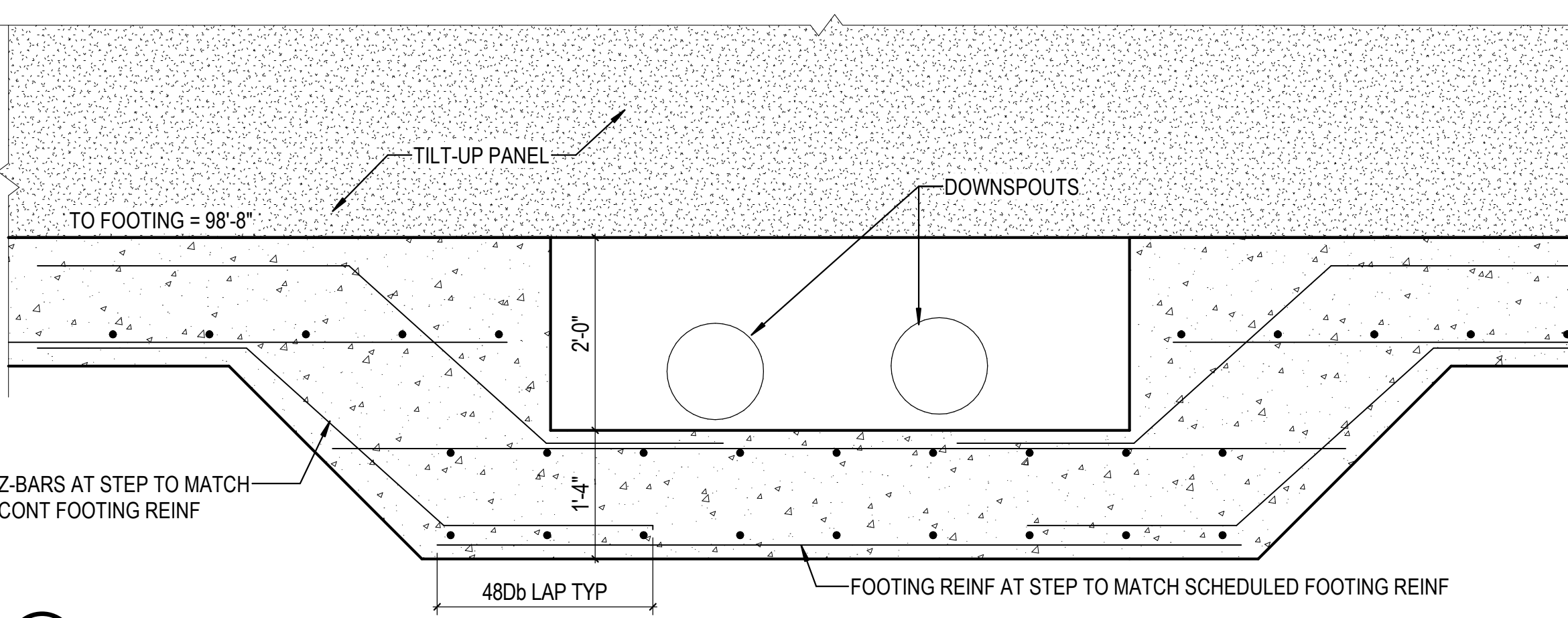

3B FOOTING AT DOWNSPOUTS  
3/4" = 1'-0"

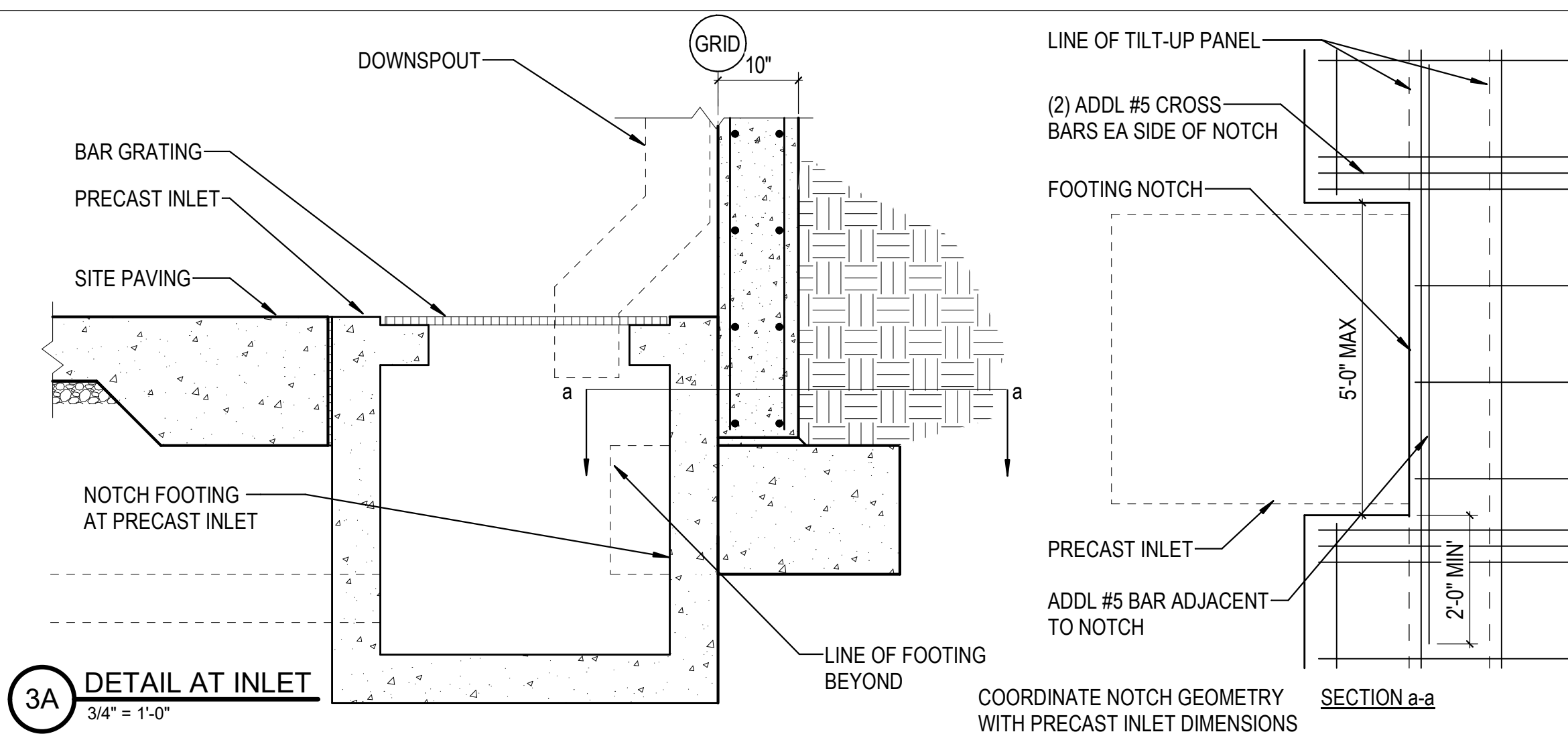

3A DETAIL AT INLET  
3/4" = 1'-0"

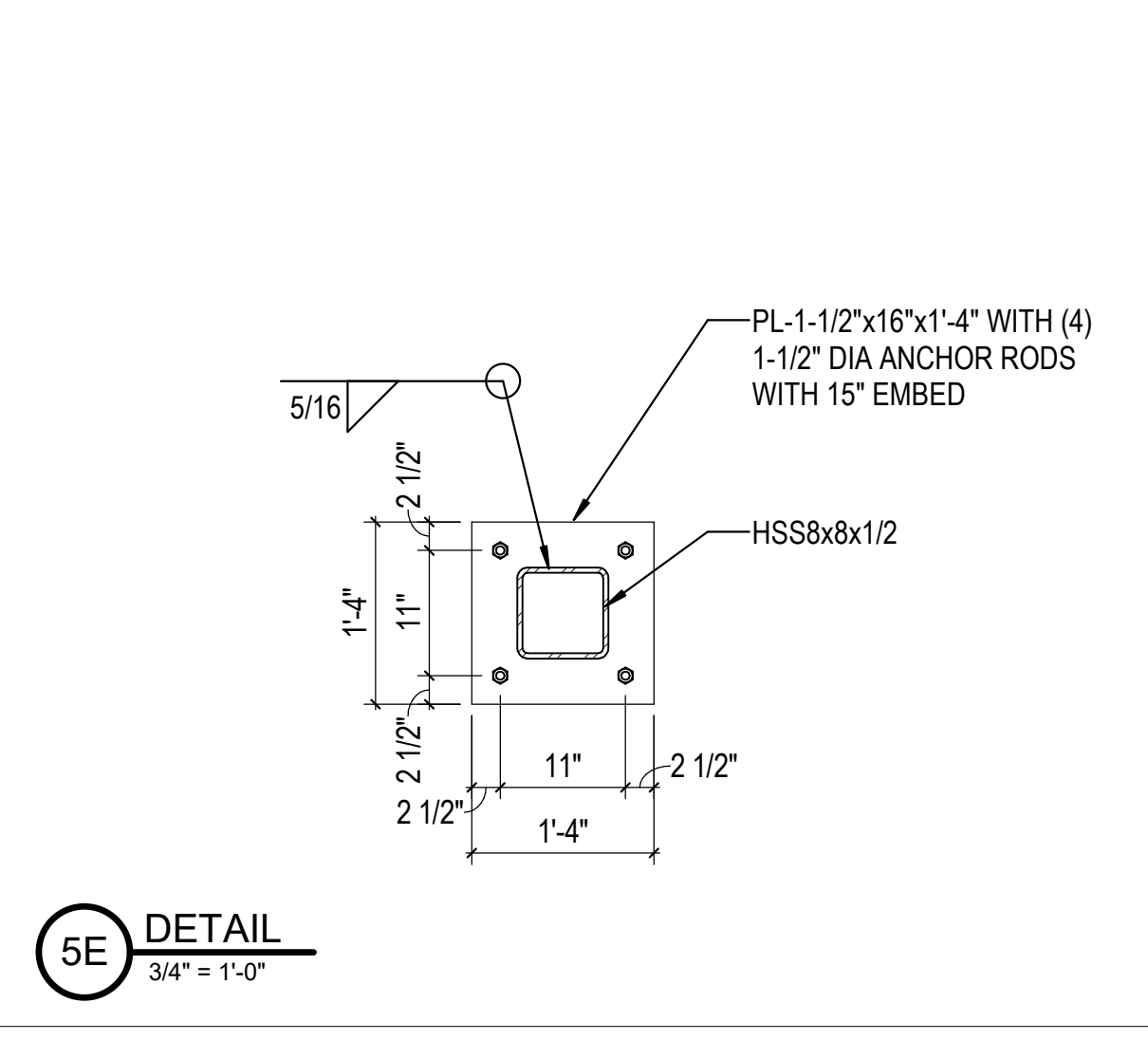

5E DETAIL  
3/4" = 1'-0"

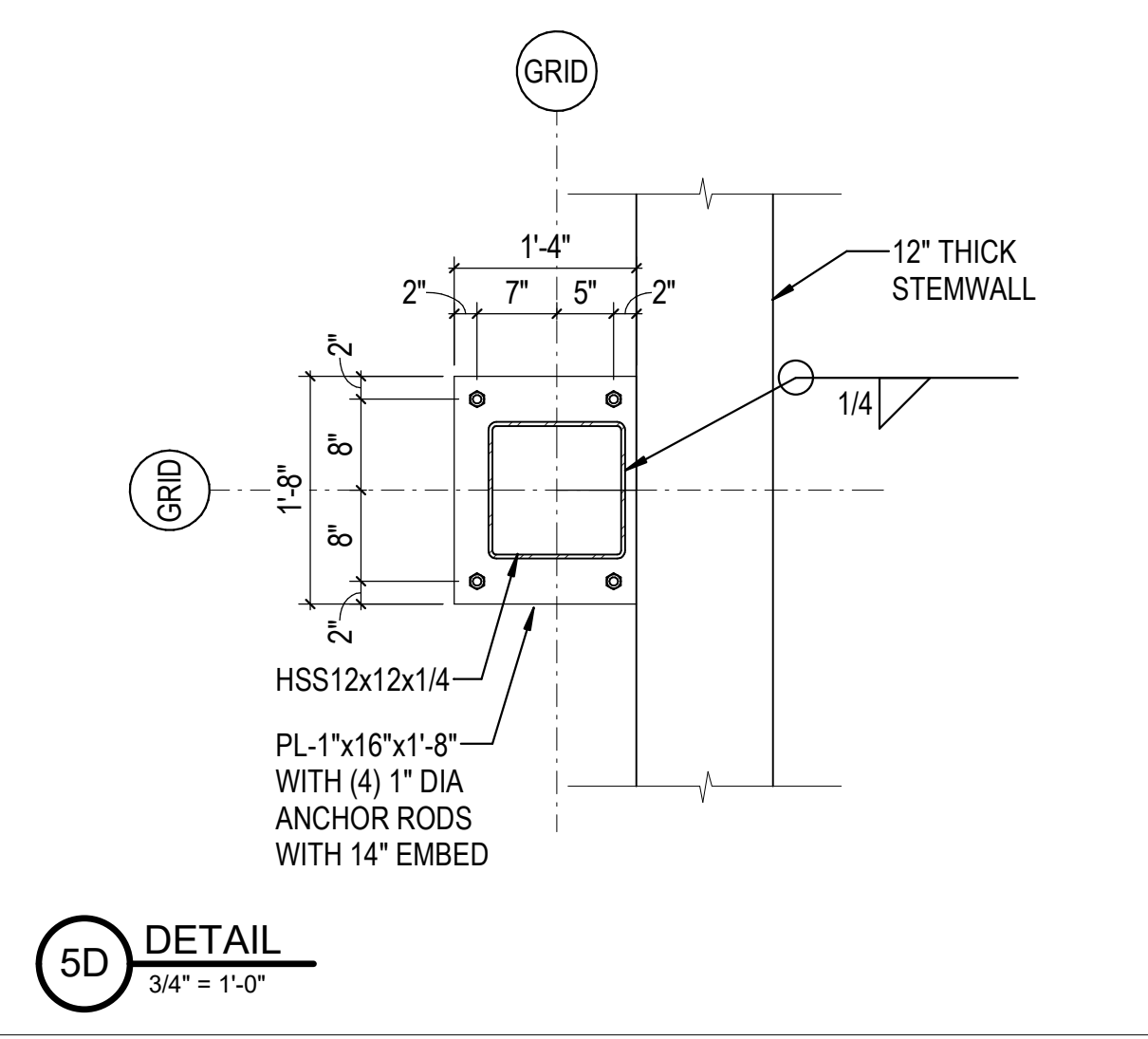

5D DETAIL  
3/4" = 1'-0"

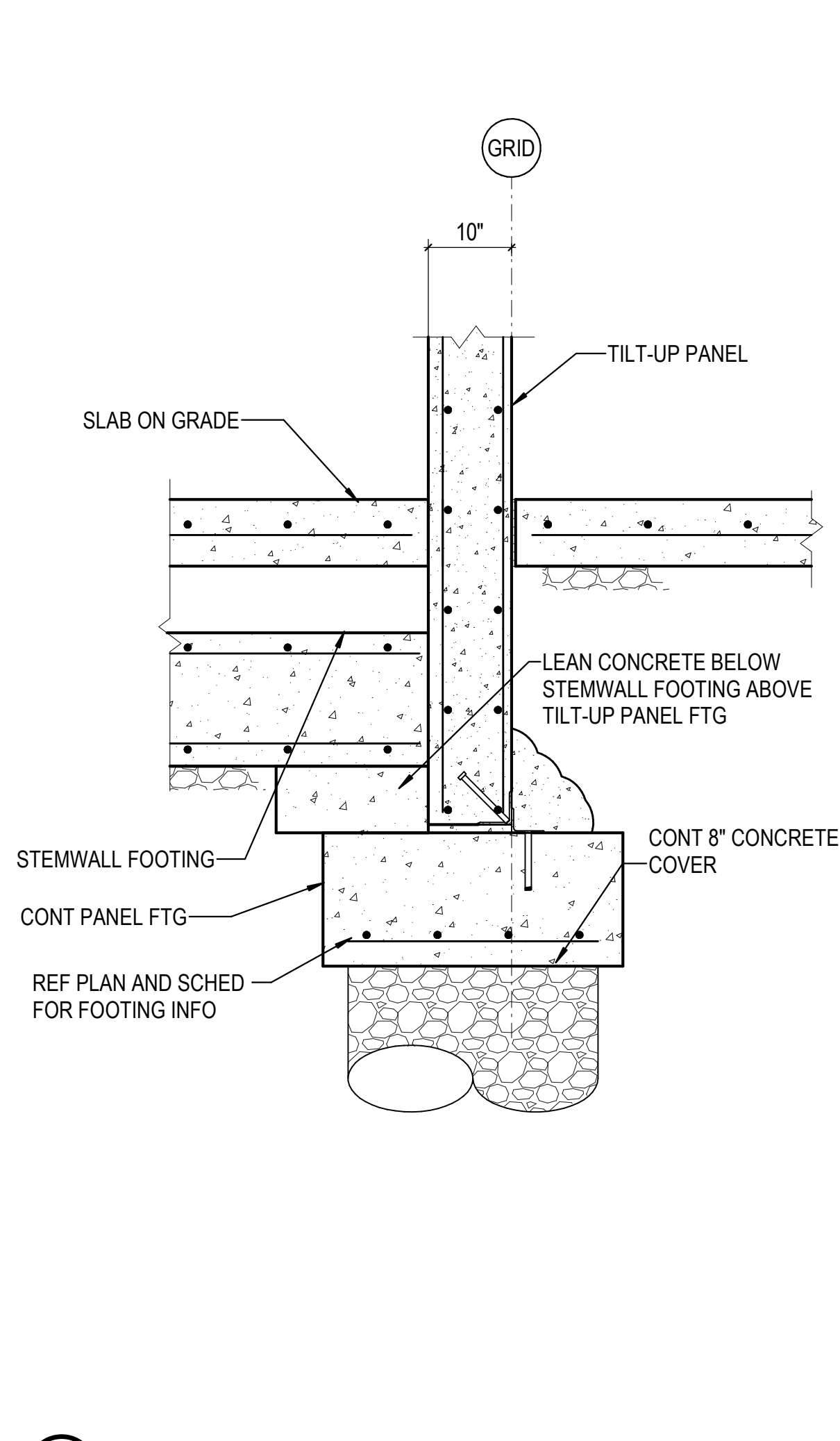

5B DETAIL  
3/4" = 1'-0"

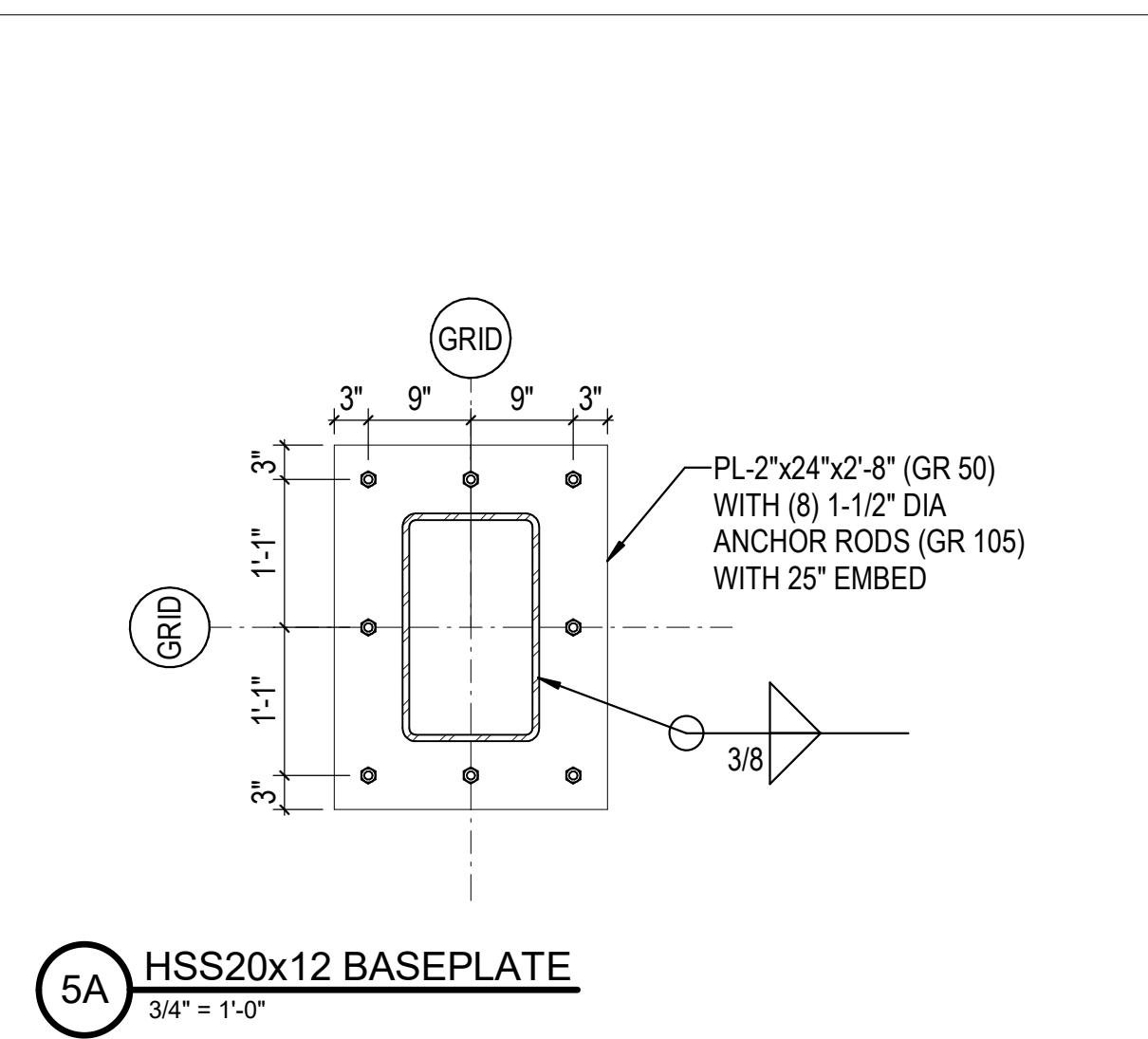

5A HSS 20x12 BASEPLATE  
3/4" = 1'-0"

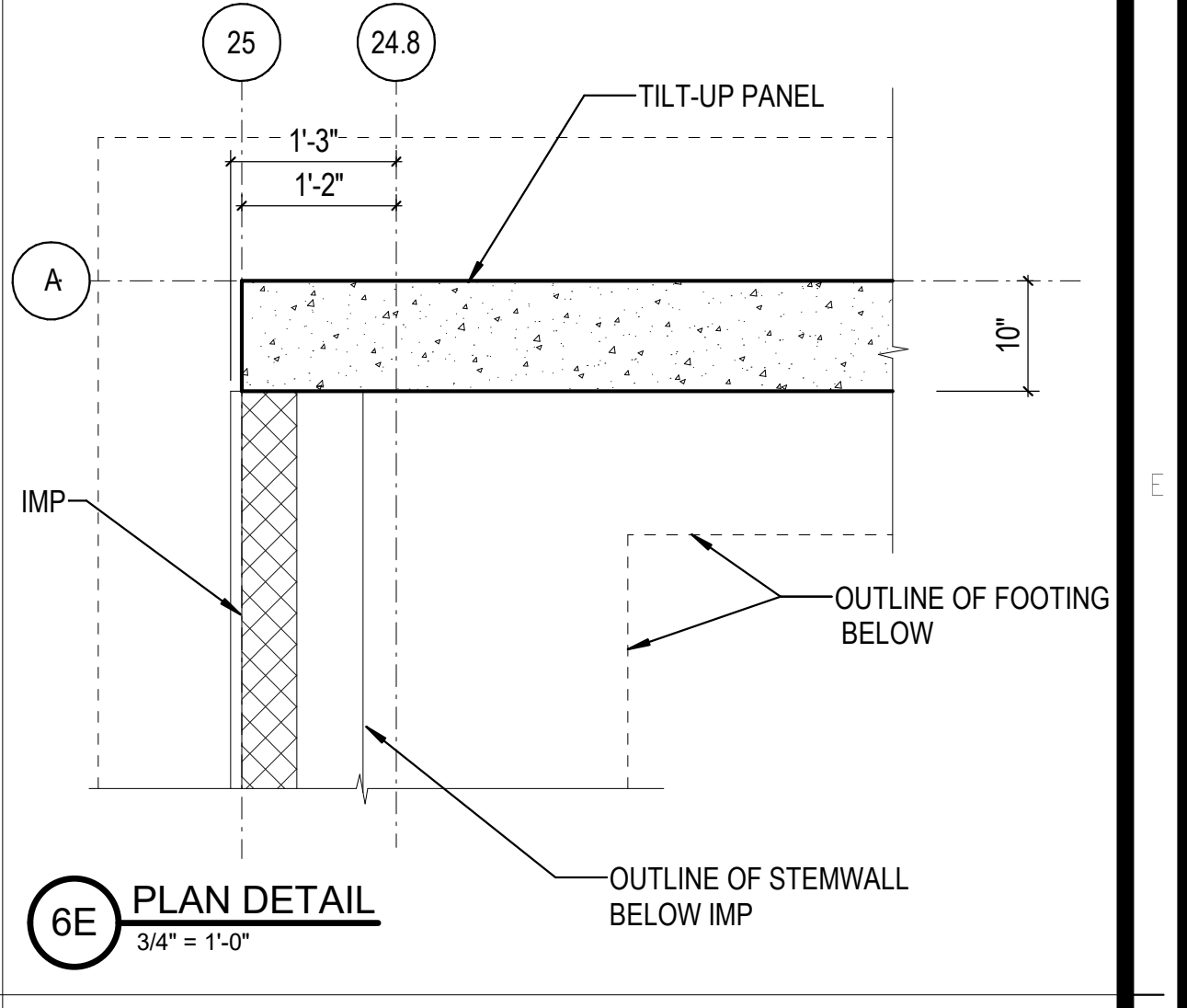

6E PLAN DETAIL  
3/4" = 1'-0"

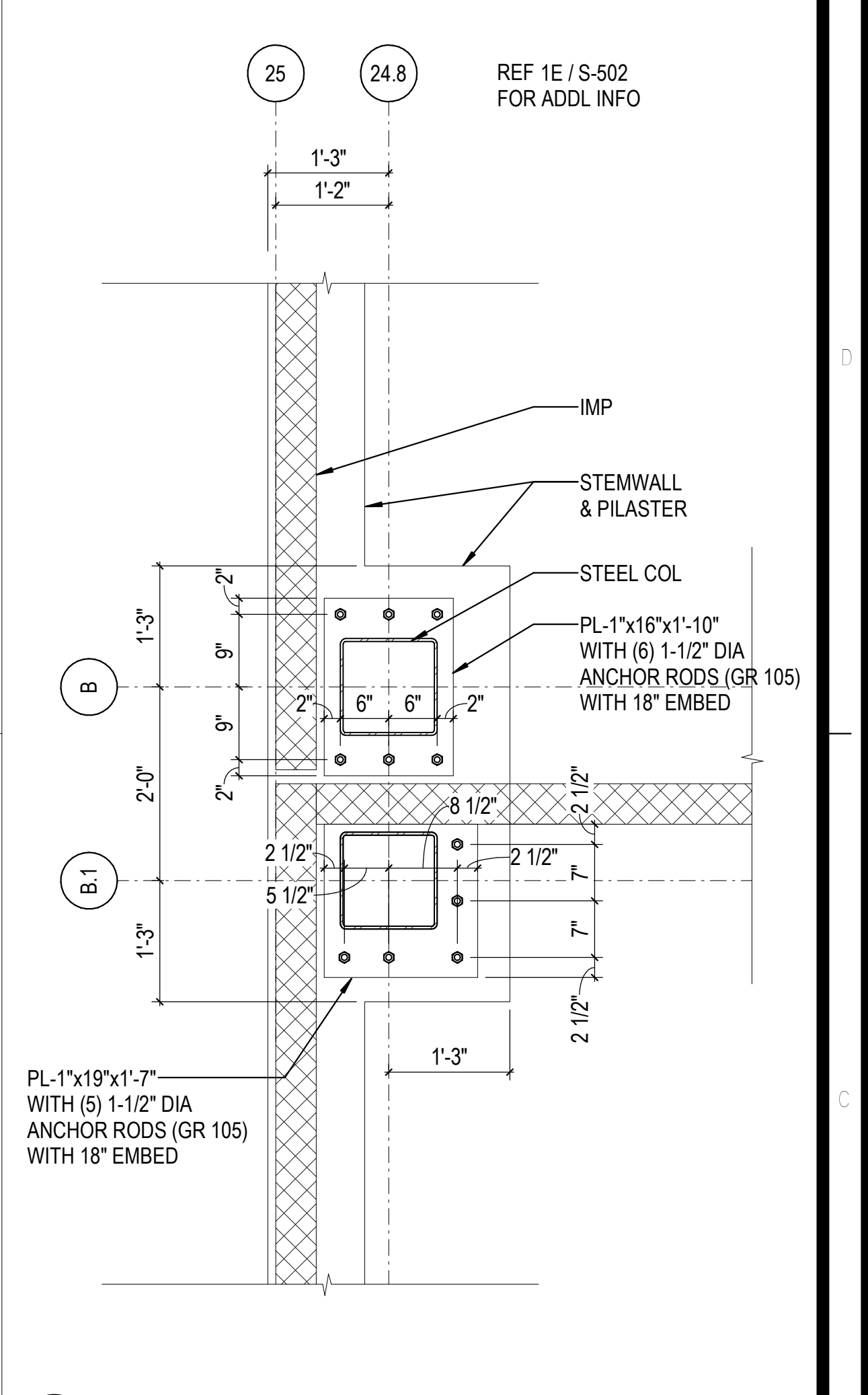

6C PLAN DETAIL  
3/4" = 1'-0"

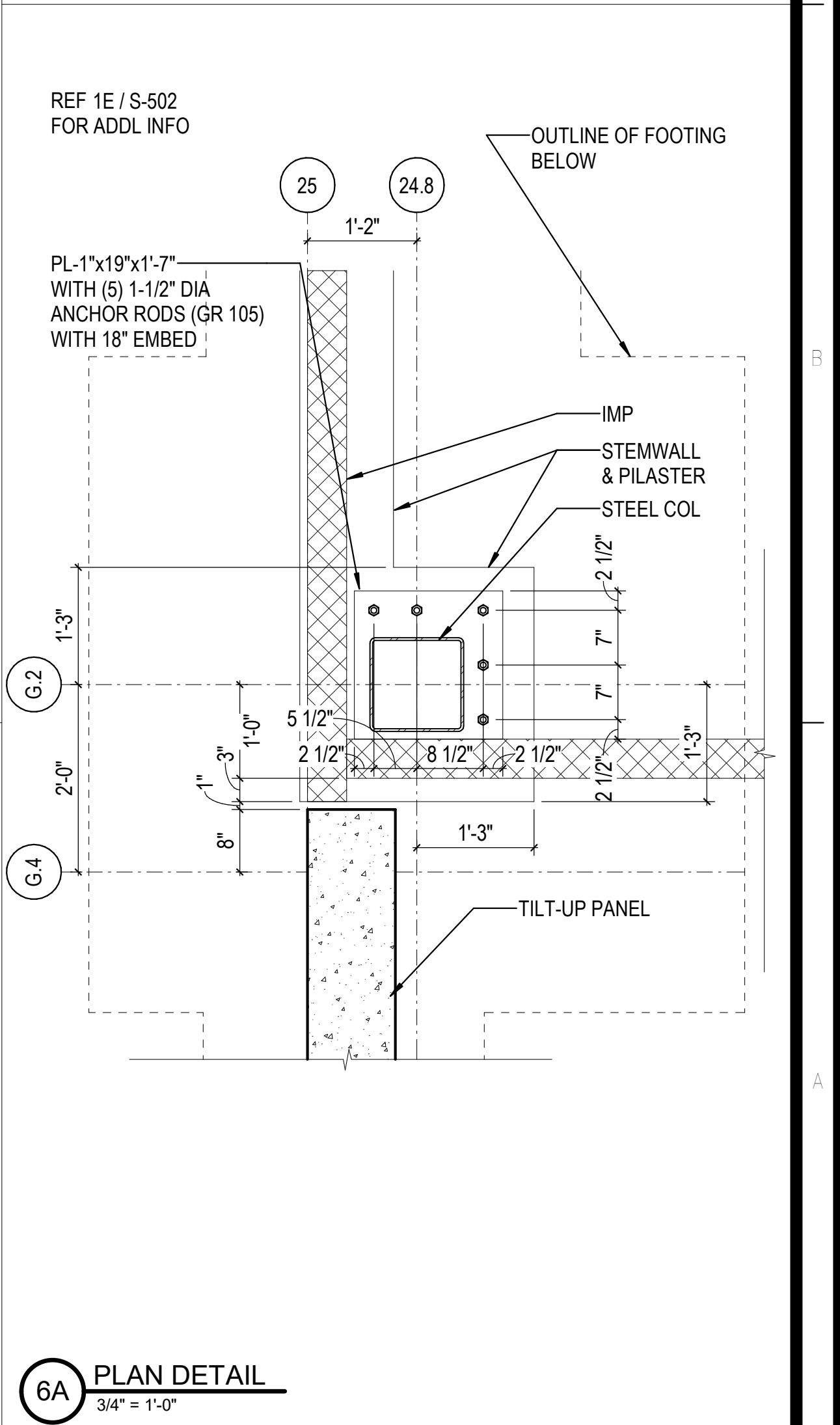

6A PLAN DETAIL  
3/4" = 1'-0"

REVISIONS	
03/17/2023	ASH-01

PROJECT #: 26448.00  
DATE: 02/03/2023  
DRAWN BY: HT  
DESIGNER: HT / YS  
CHECKED BY: YS

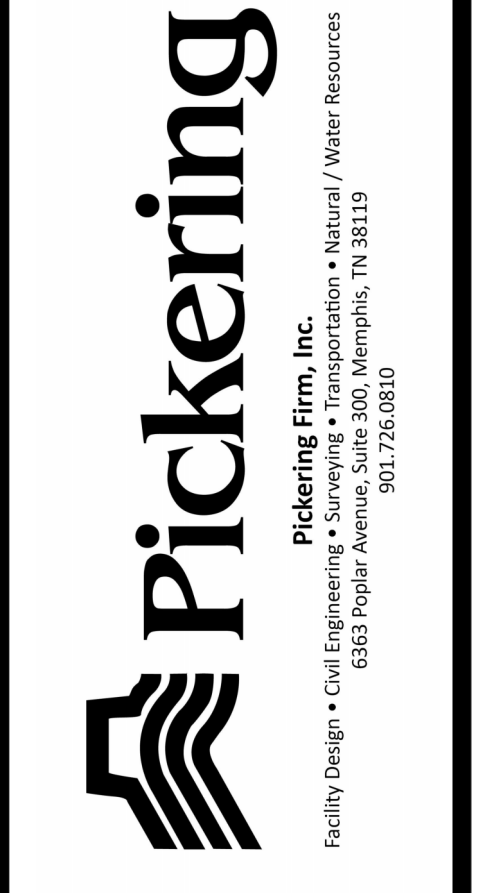

SEAL:

SHEET NUMBER:  
**S-504**

DESCRIPTION:  
FOUNDATION SECTIONS AND DETAILS



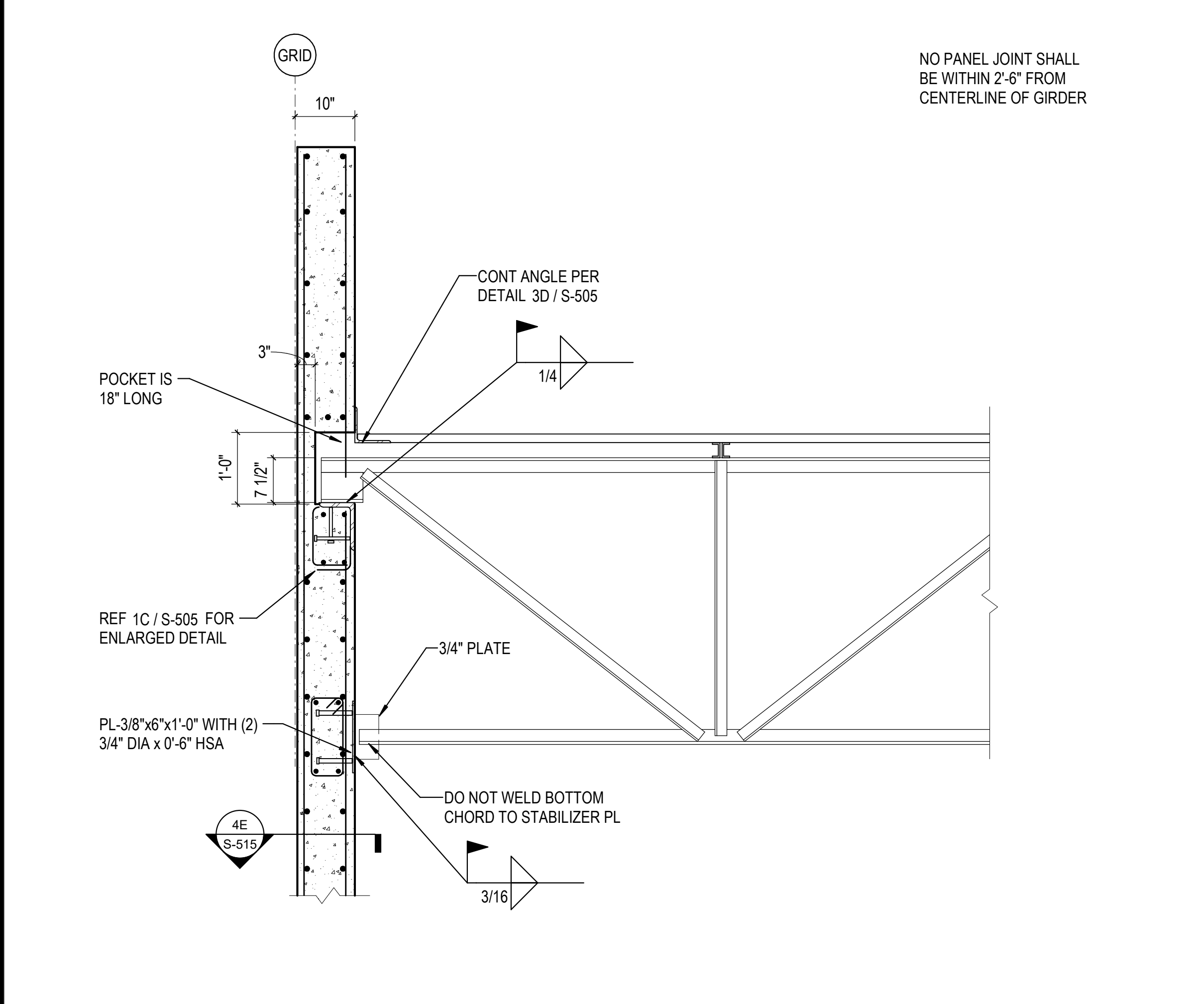

1D GIRDER BEARING ON TILT-UP  
3/4" = 1'-0"

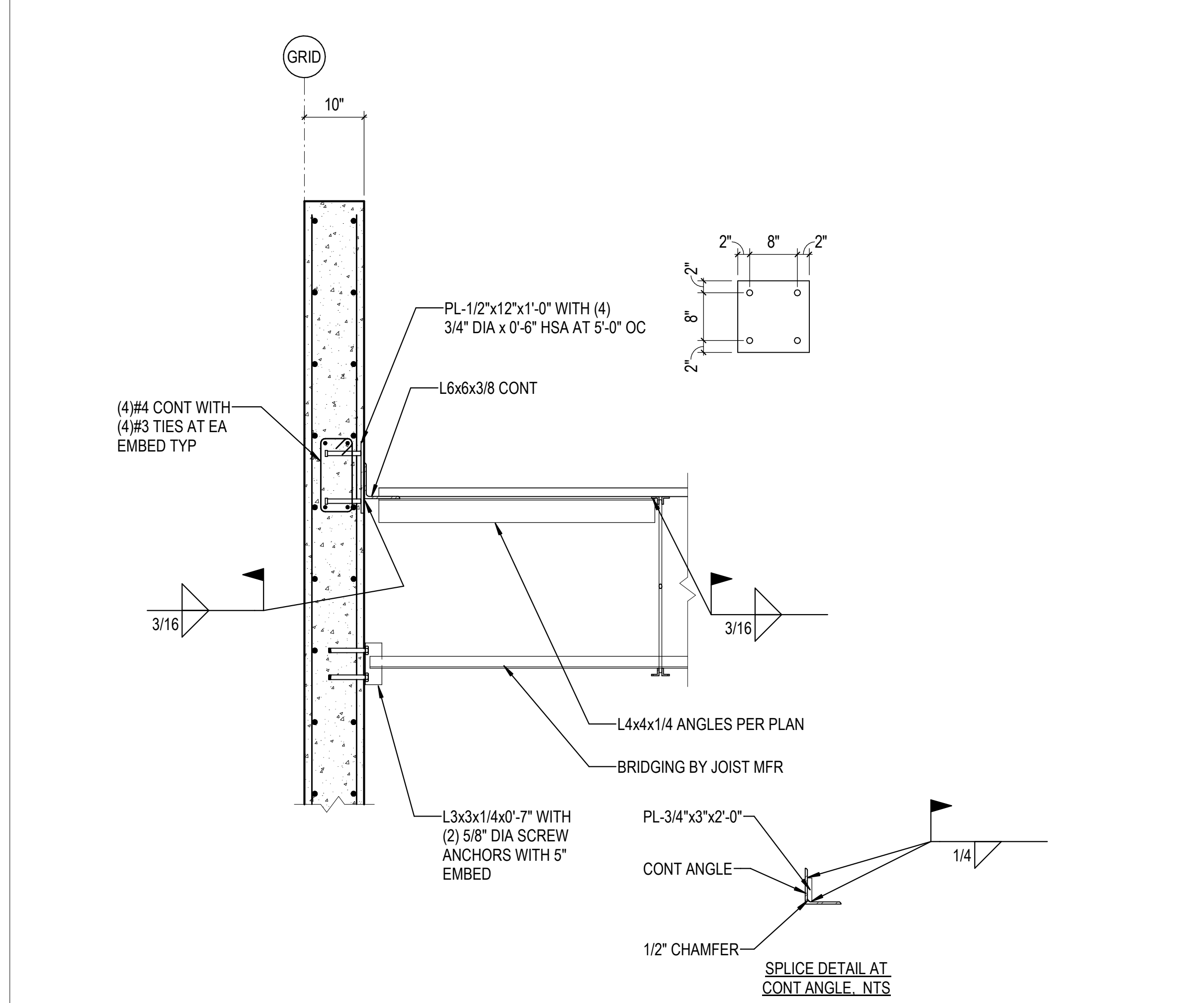

3D PERIMETER DETAIL AT PARAPET  
3/4" = 1'-0"

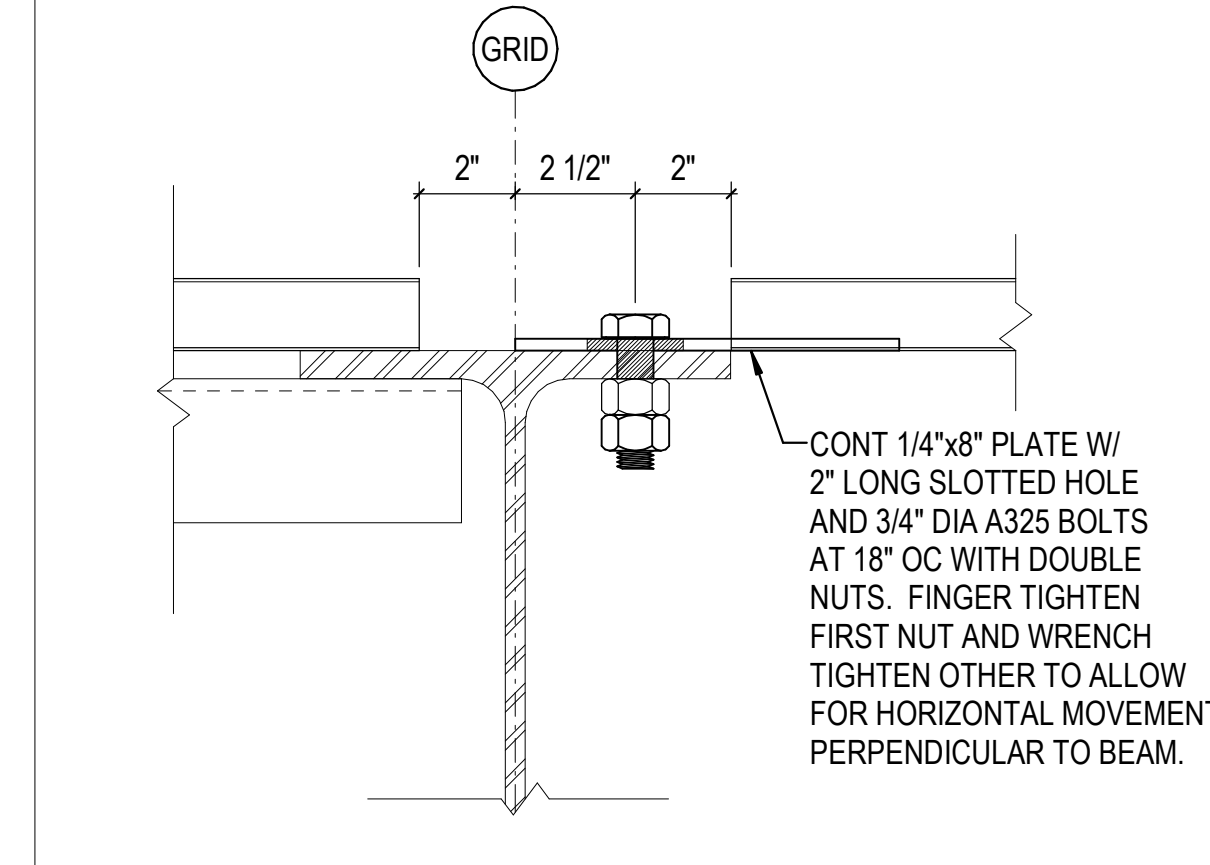

5E EXPANSION JOINT  
3" = 1'-0"

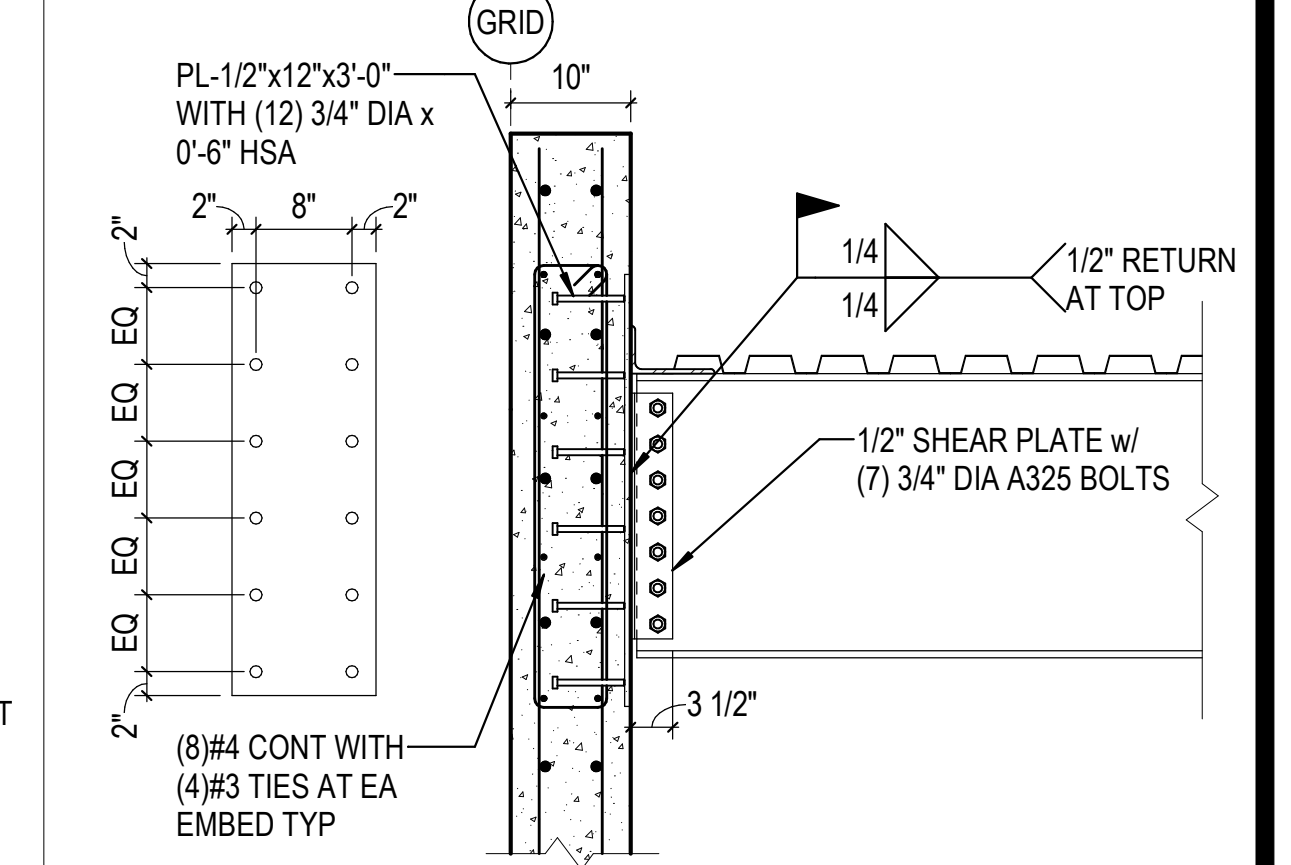

6E BEAM BEARING AT TILT-UP PANEL  
3/4" = 1'-0"

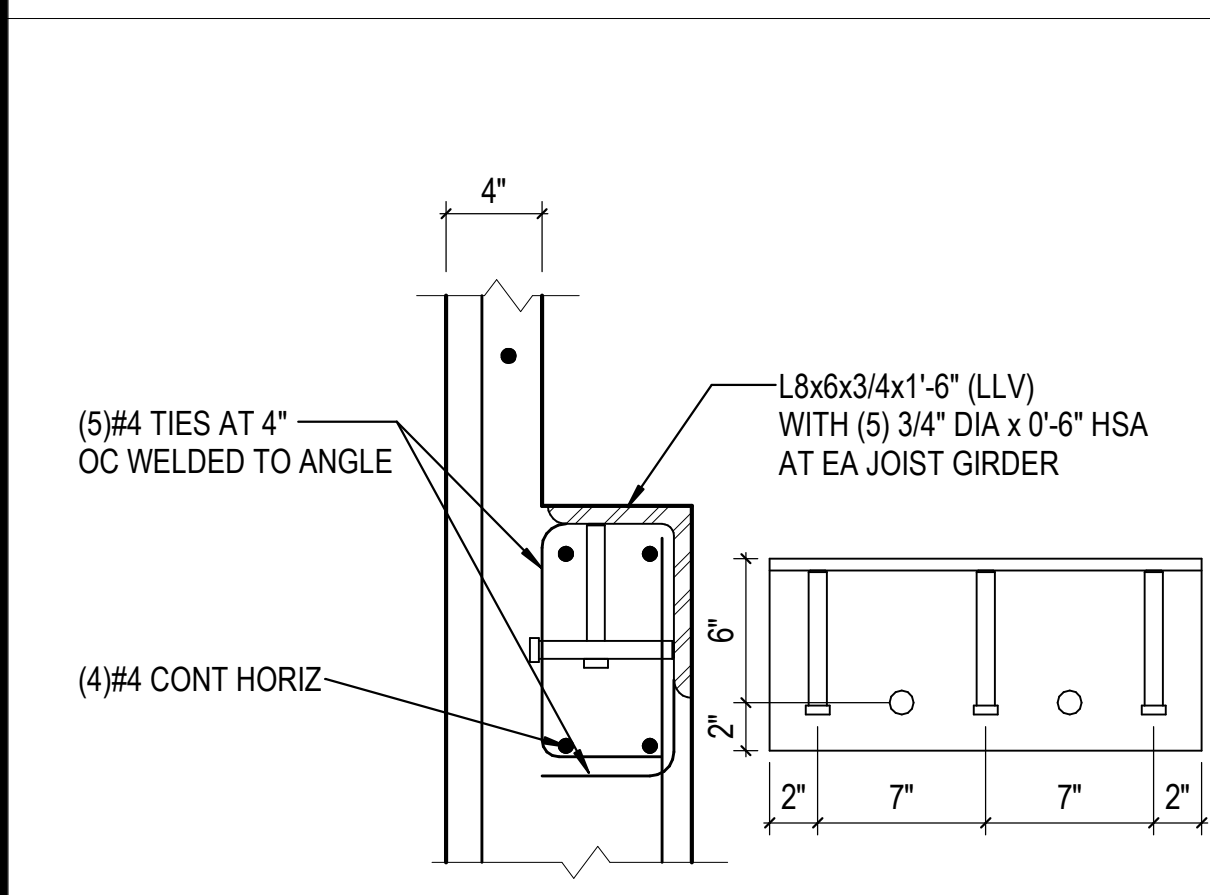

1C GIRDER POCKET REINF  
1 1/2" = 1'-0"

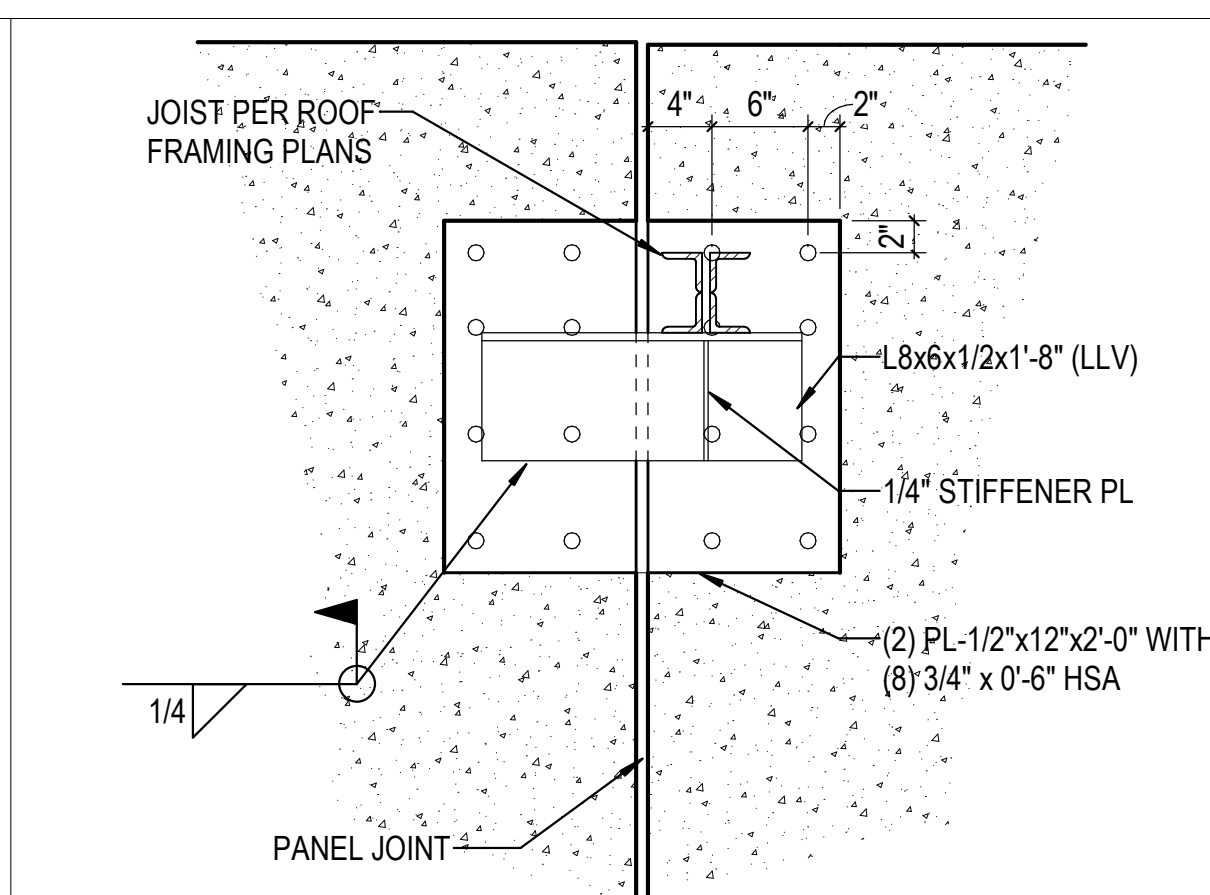

2C JOIST BEARING AT OR NEAR TILT-UP PANEL JOINT  
1" = 1'-0"

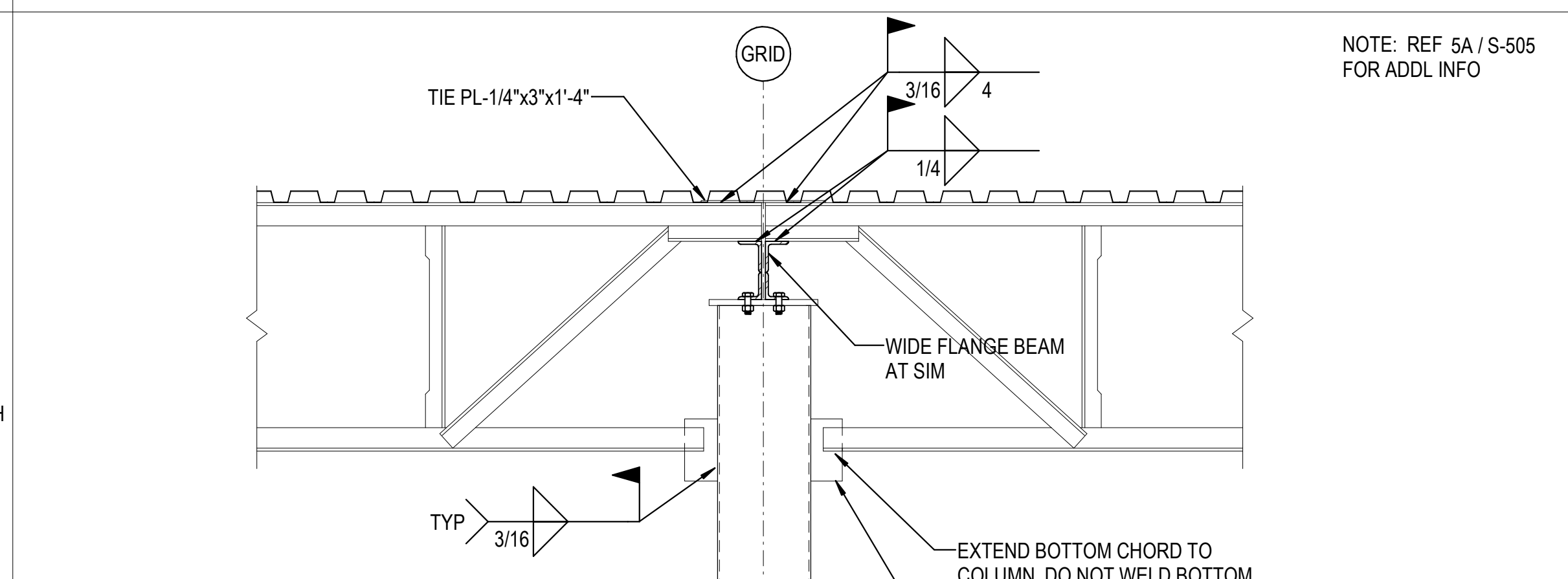

3C JOIST CONNECTION AT COLUMN  
3/4" = 1'-0"

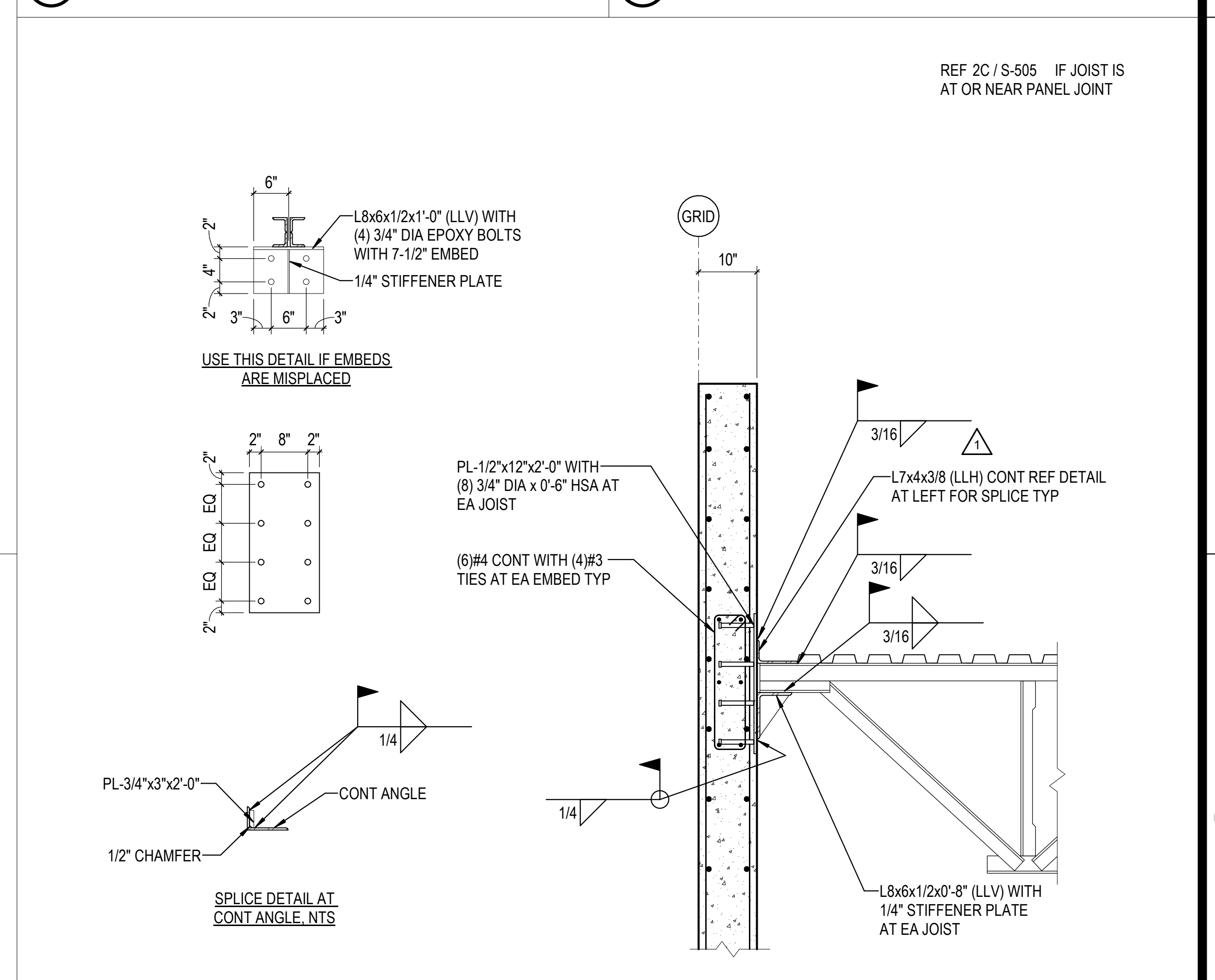

5C JOIST BEARING AT TILT-UP PANEL  
3/4" = 1'-0"

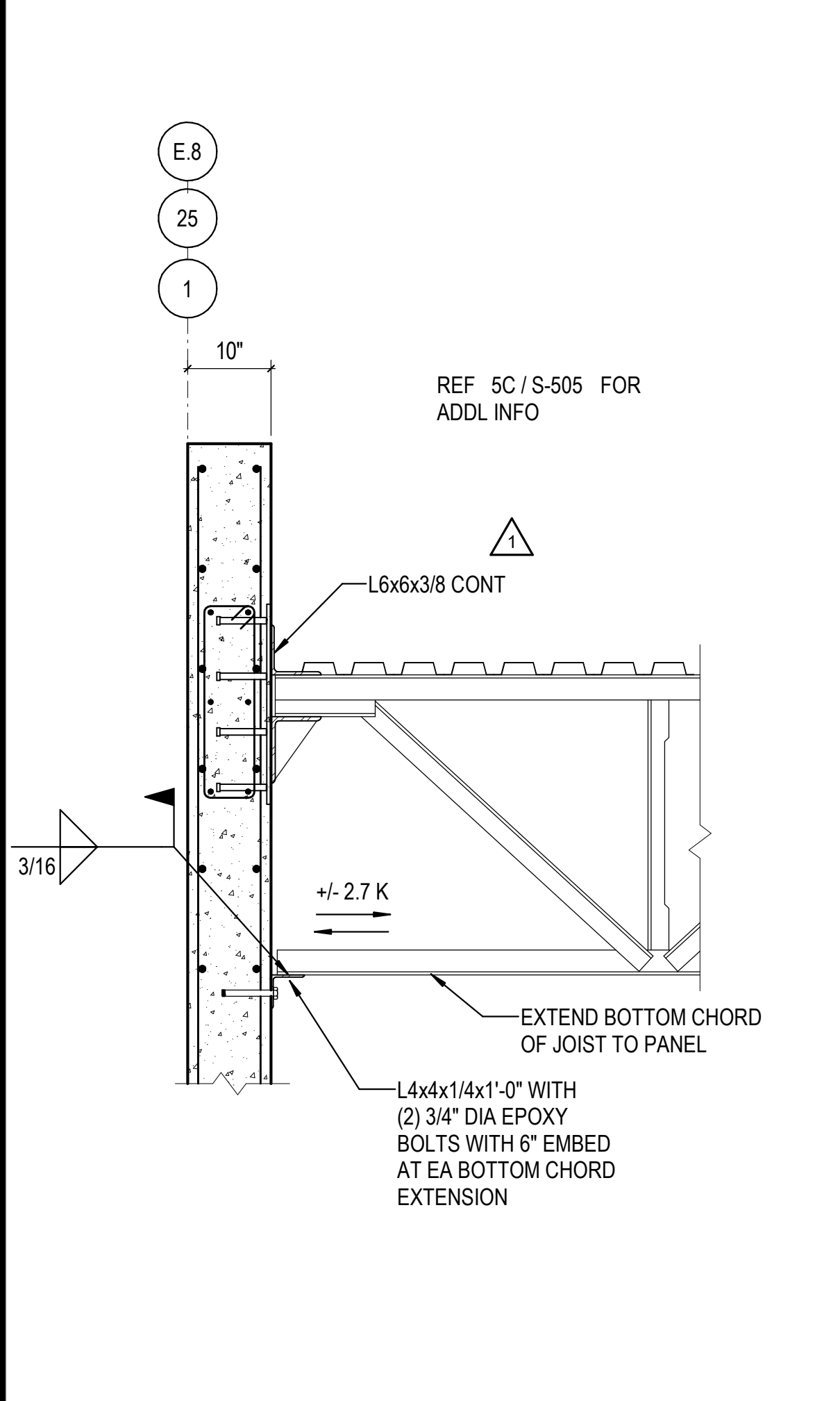

1A JOIST BEARING AT TILT-UP PANEL  
3/4" = 1'-0"

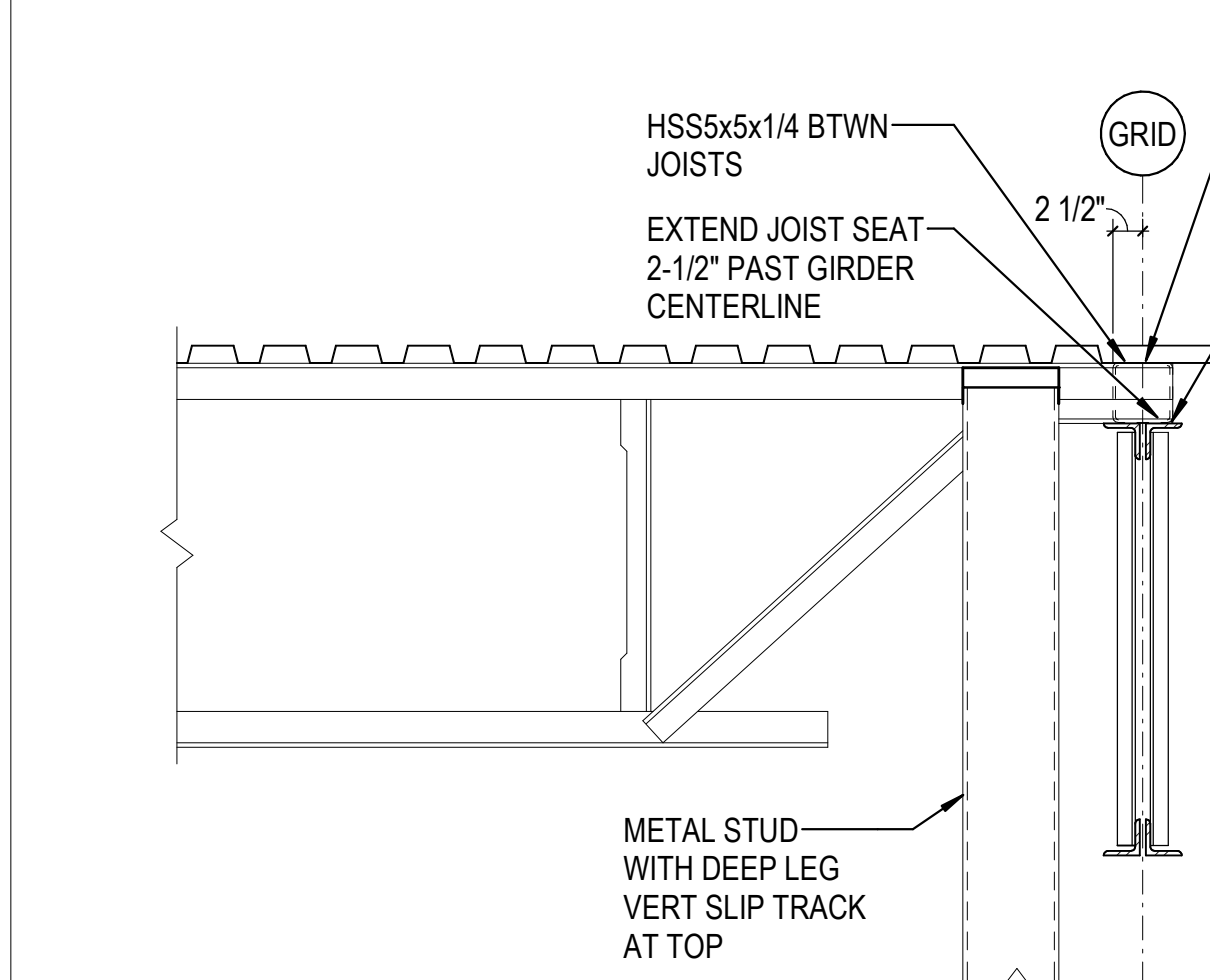

2B CHANGE IN DECK DIRECTION  
3/4" = 1'-0"

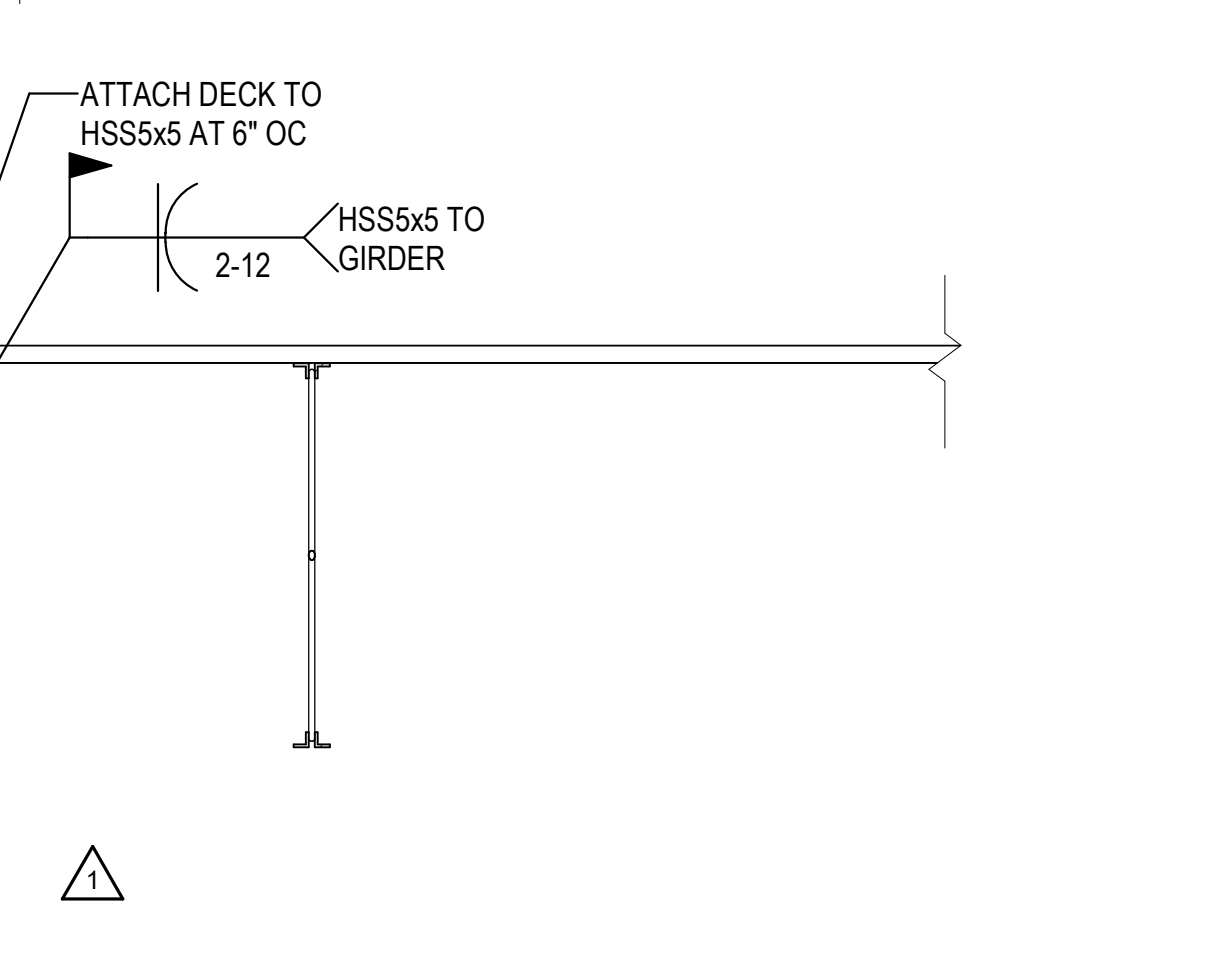

4B BEAM AT EXPANSION JOINT  
3/4" = 1'-0"

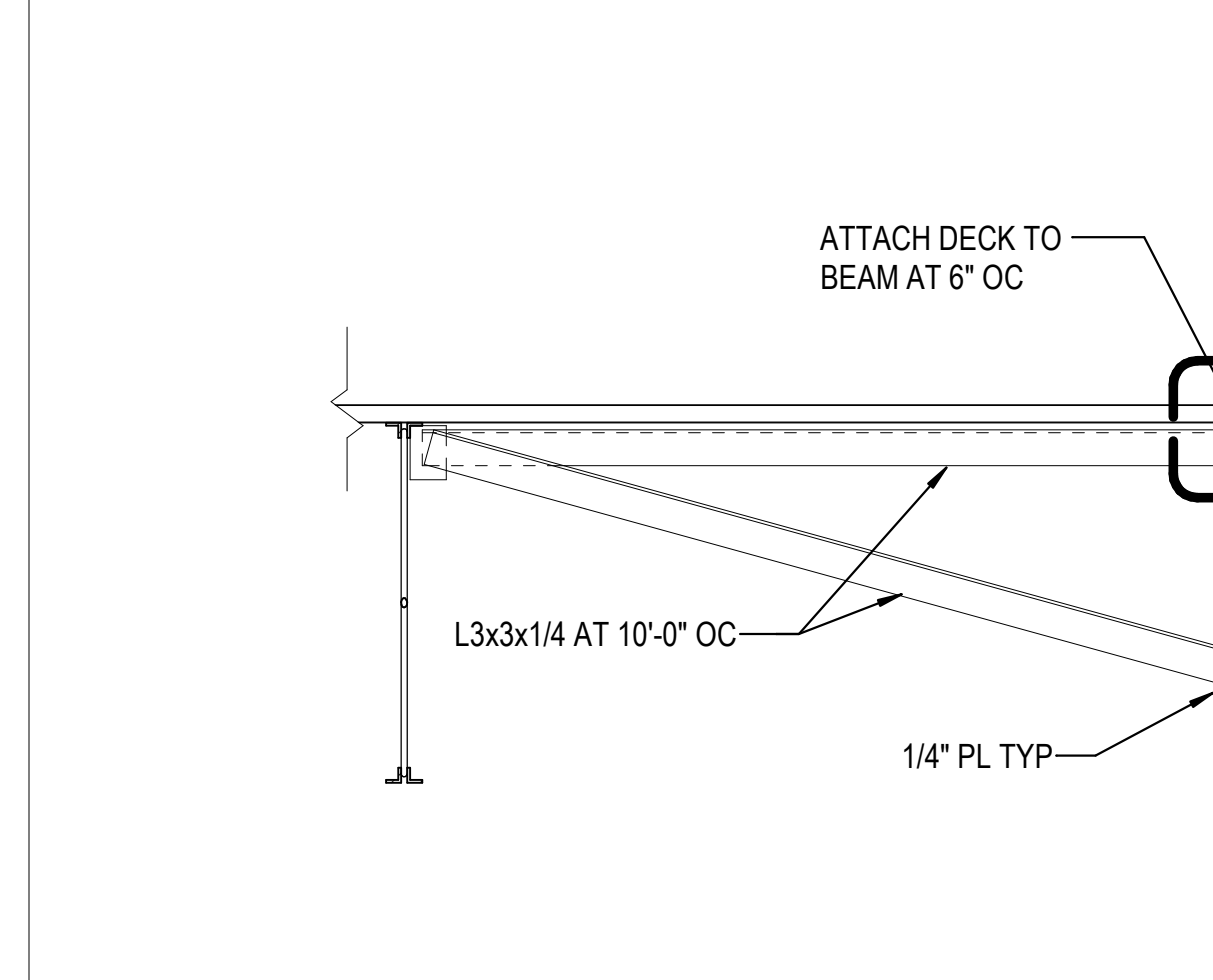

2A CHANGE IN DECK DIRECTION  
3/4" = 1'-0"

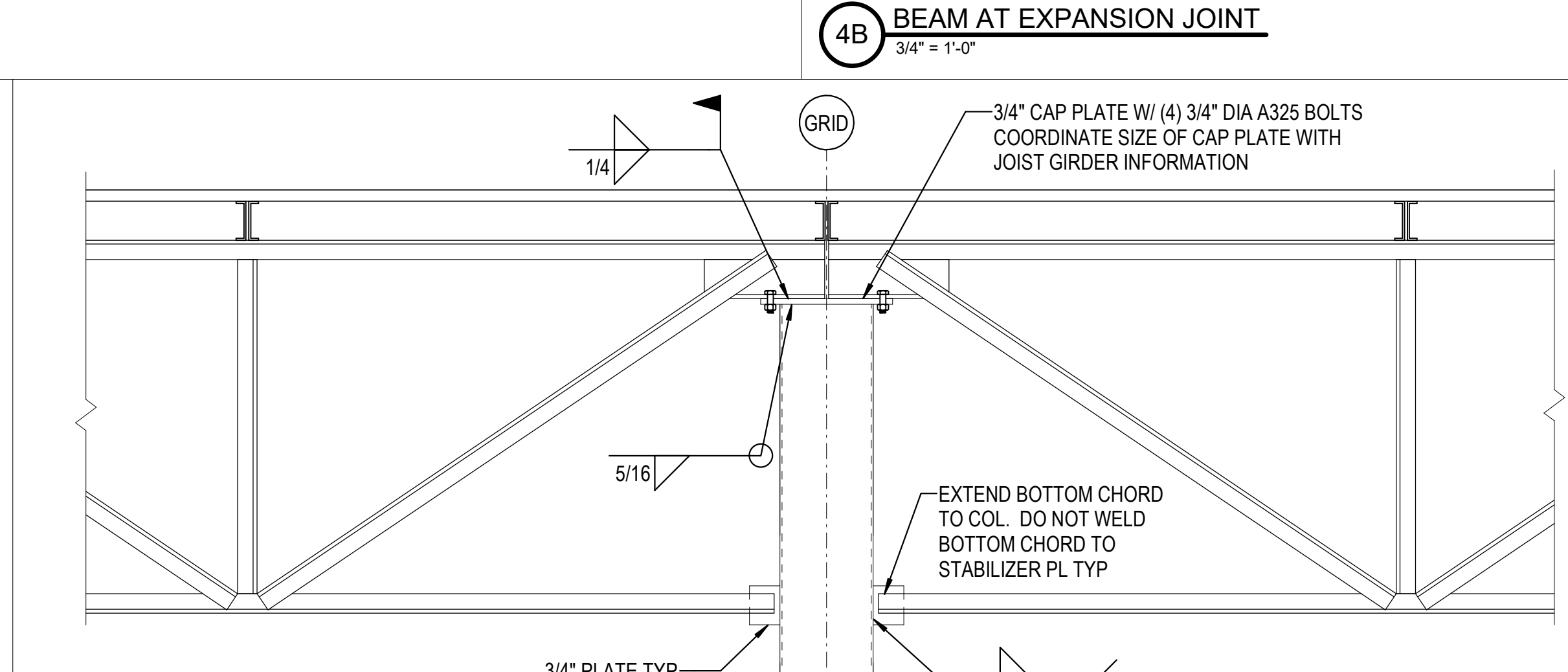

3A JOIST GIRDER BEARING AT COLUMN  
3/4" = 1'-0"

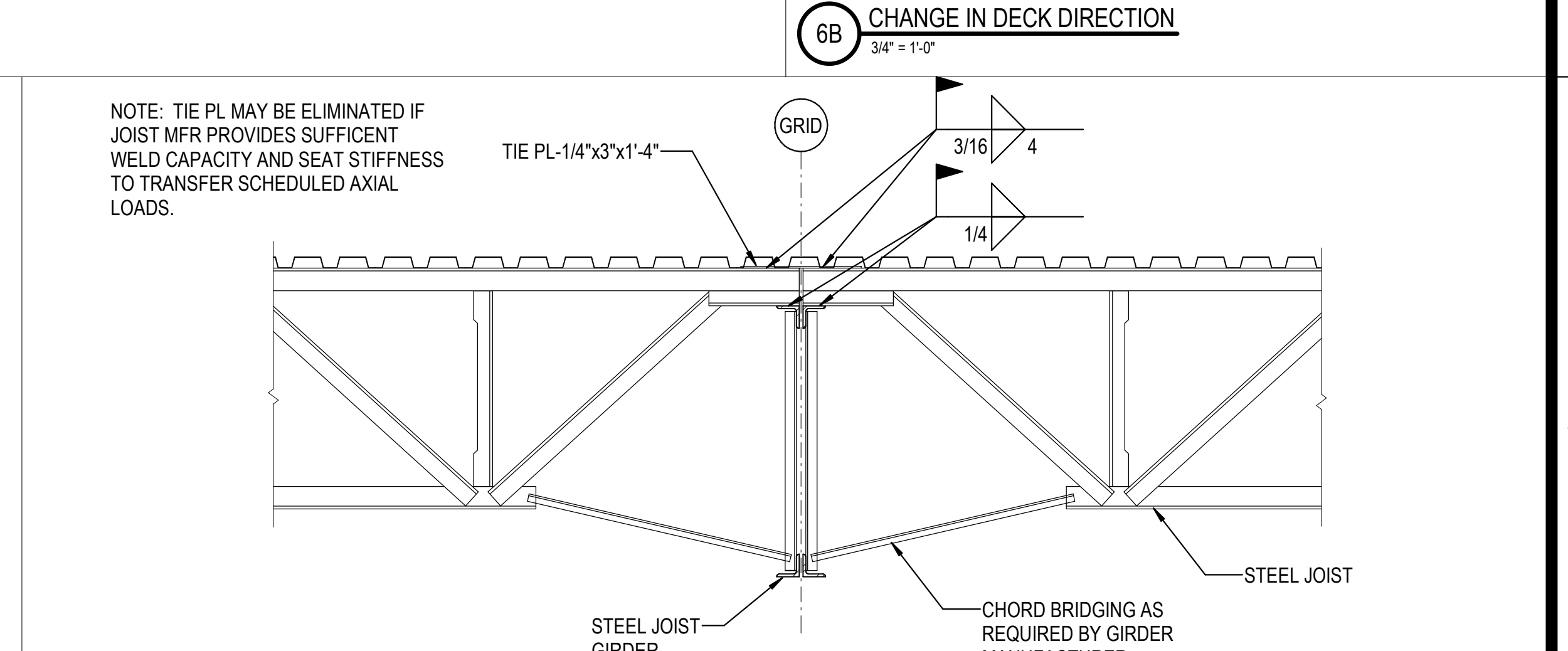

5A JOIST BEARING ON JOIST GIRDER  
3/4" = 1'-0"

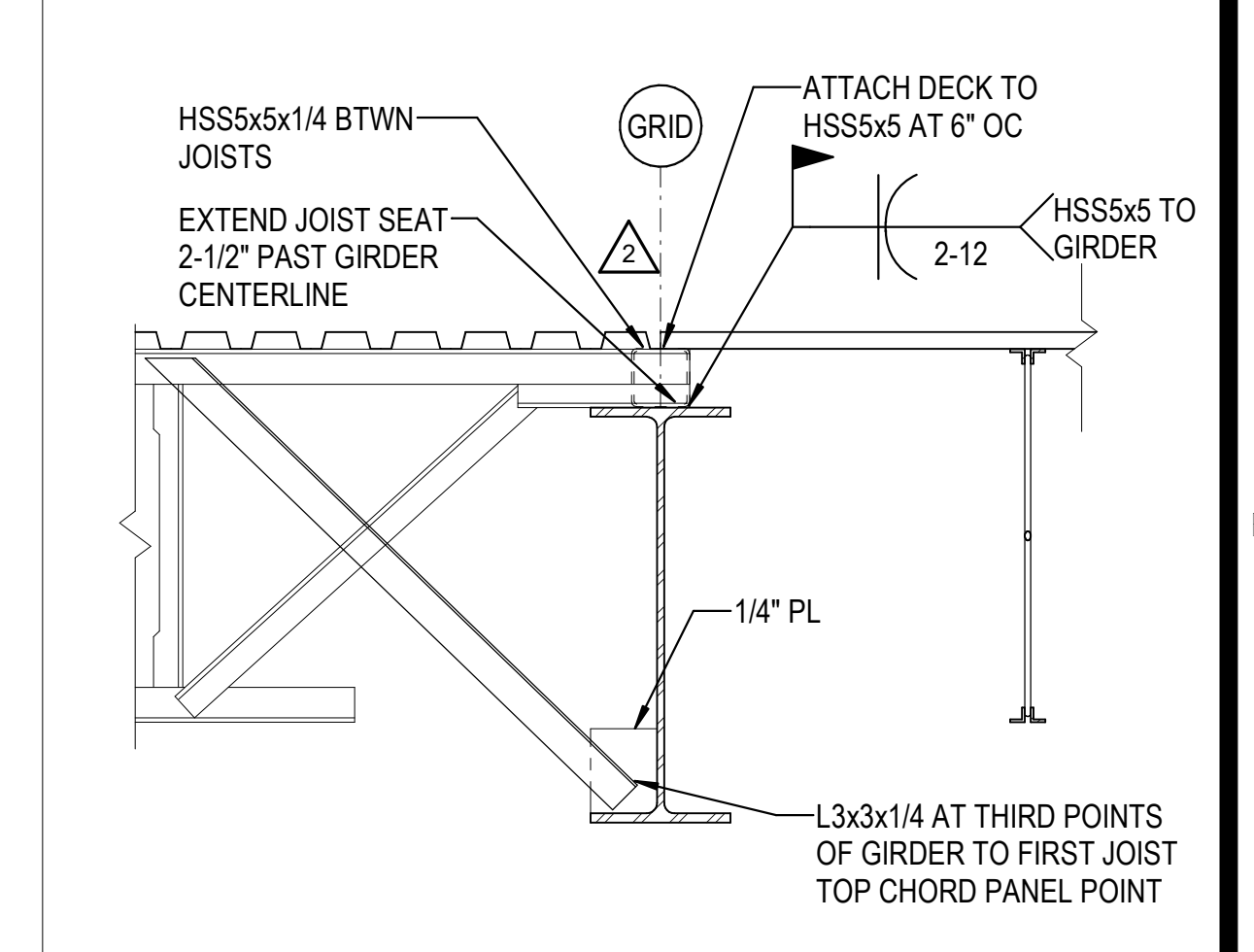

6B CHANGE IN DECK DIRECTION  
3/4" = 1'-0"

REVISIONS	
1	03/17/2023 ASH-01
2	08/04/2023 ASH-03R

PROJECT #: 26448.00  
DATE: 02/03/2023  
DRAWN BY: HT  
DESIGNER: HT / YS  
CHECKED BY: YS

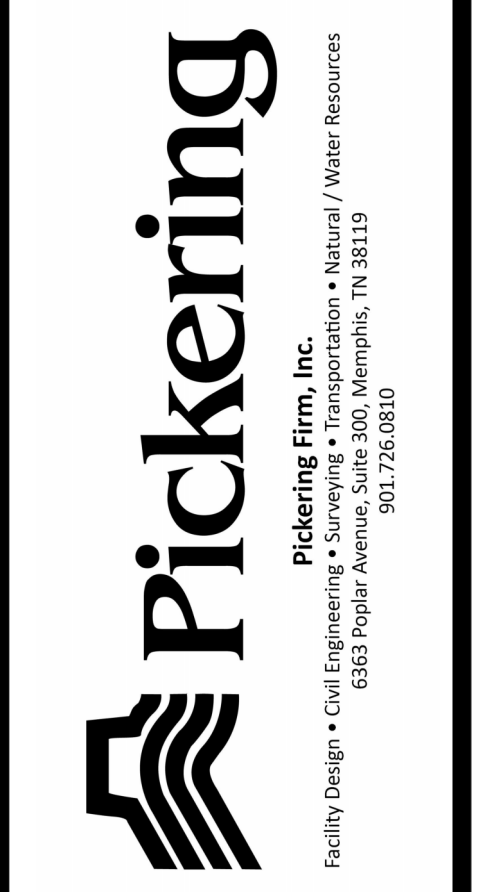

SCALE:

SHEET NUMBER  
**S-505**

DESCRIPTION  
FRAMING SECTIONS AND DETAILS

11/1/2023 1:28:37 PM C:\Users\htruel\Documents\26448 - PROJECT FIRE CENTRAL\fire\_title.dwg

REVISIONS

1	03/17/2023	ASI-01
2	08/04/2023	ASI-03R

PROJECT #: 26448.00  
 DATE: 02/03/2023  
 DRAWN BY: HT  
 DESIGNER: HT / YS  
 CHECKED BY: YS



SCALE:

SHEET NUMBER:

**S-506**

DESCRIPTION: FRAMING SECTIONS AND DETAILS

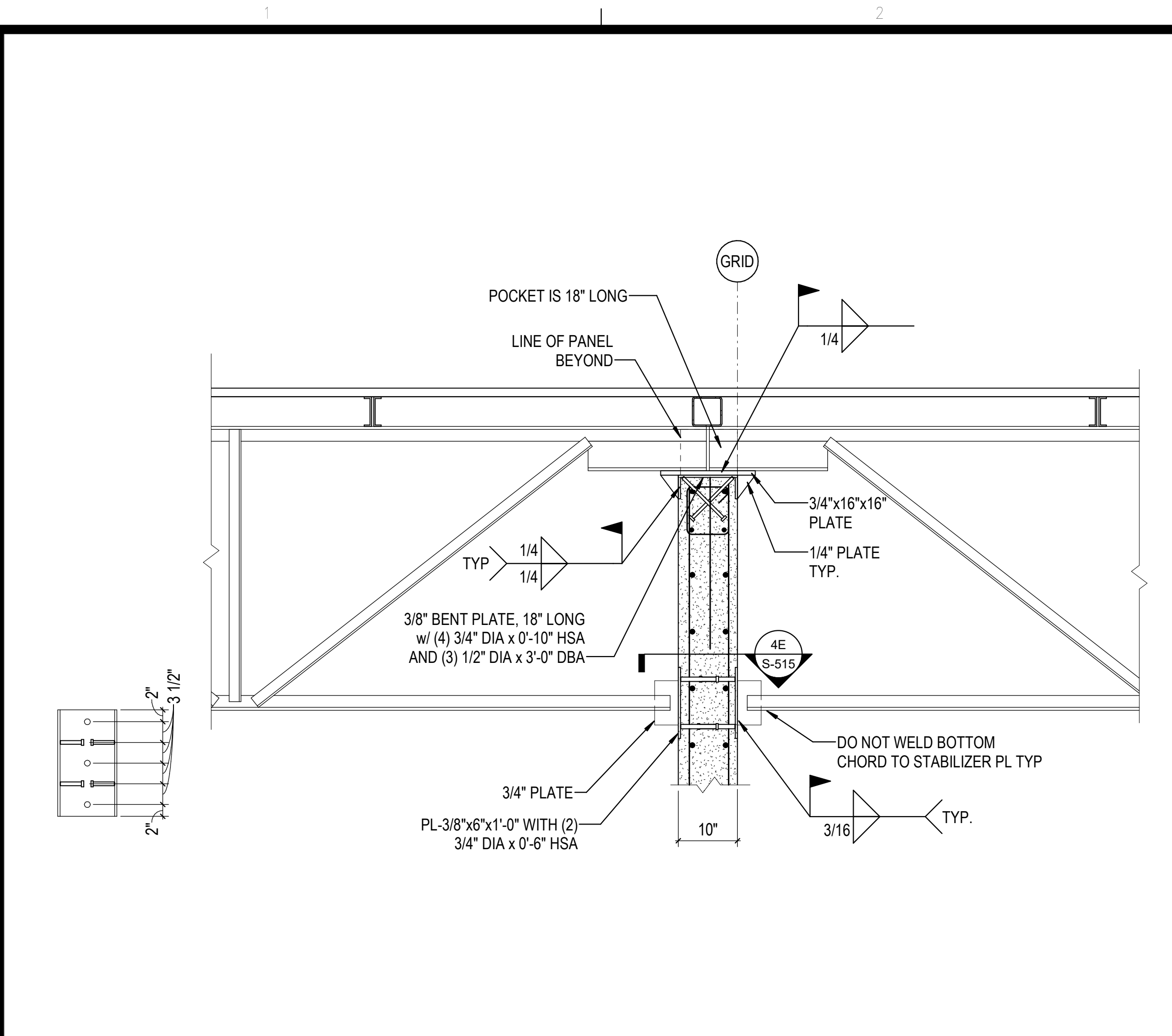

1D GIRDER AT PERIMETER WALL  
3/4" = 1'-0"

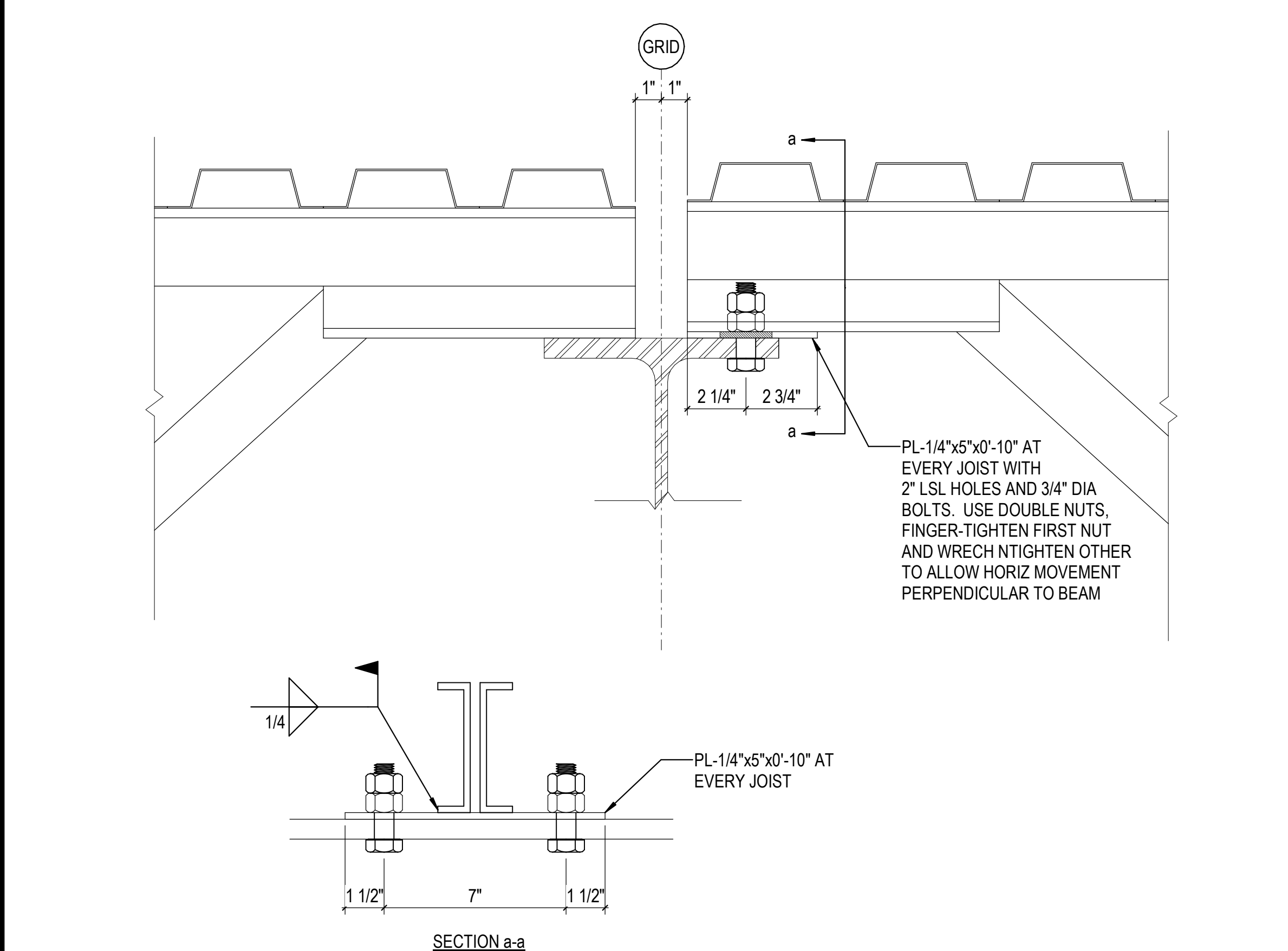

1B FRAMING DETAIL  
3\"/>

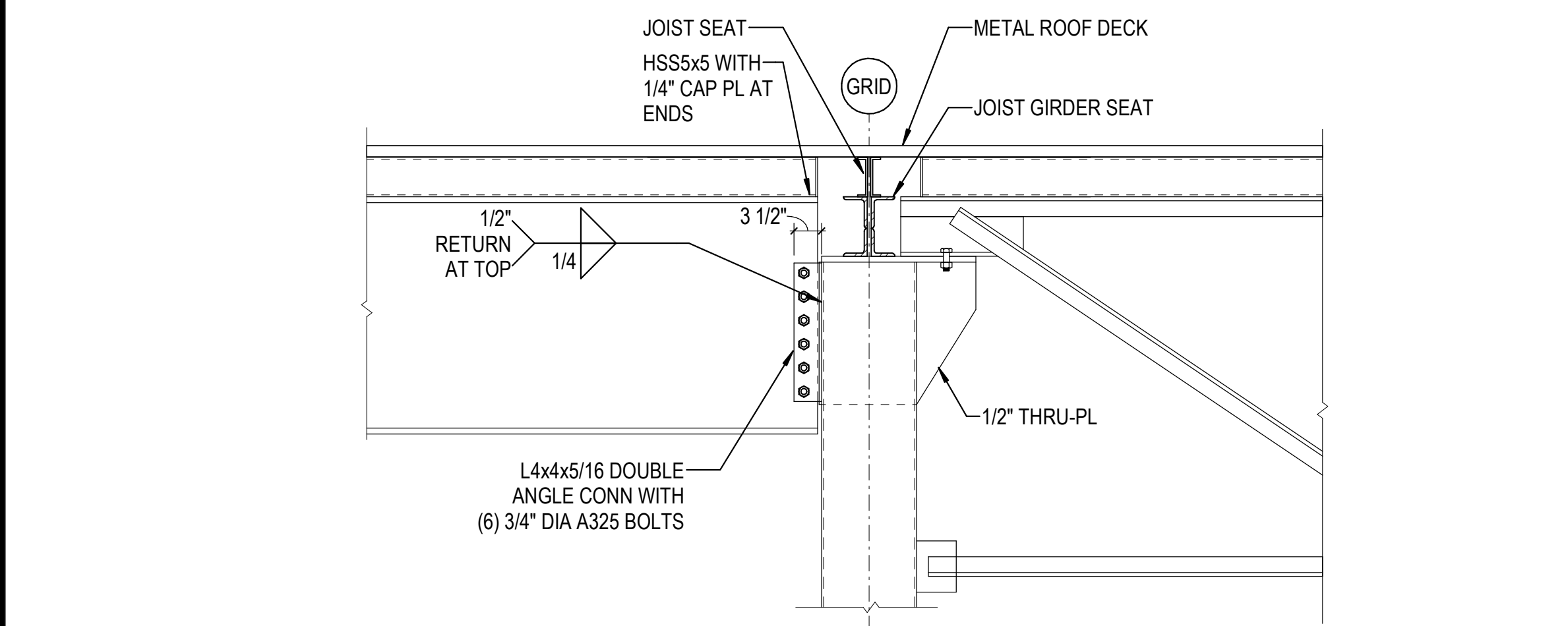

1A FRAMING DETAIL  
3/4" = 1'-0"

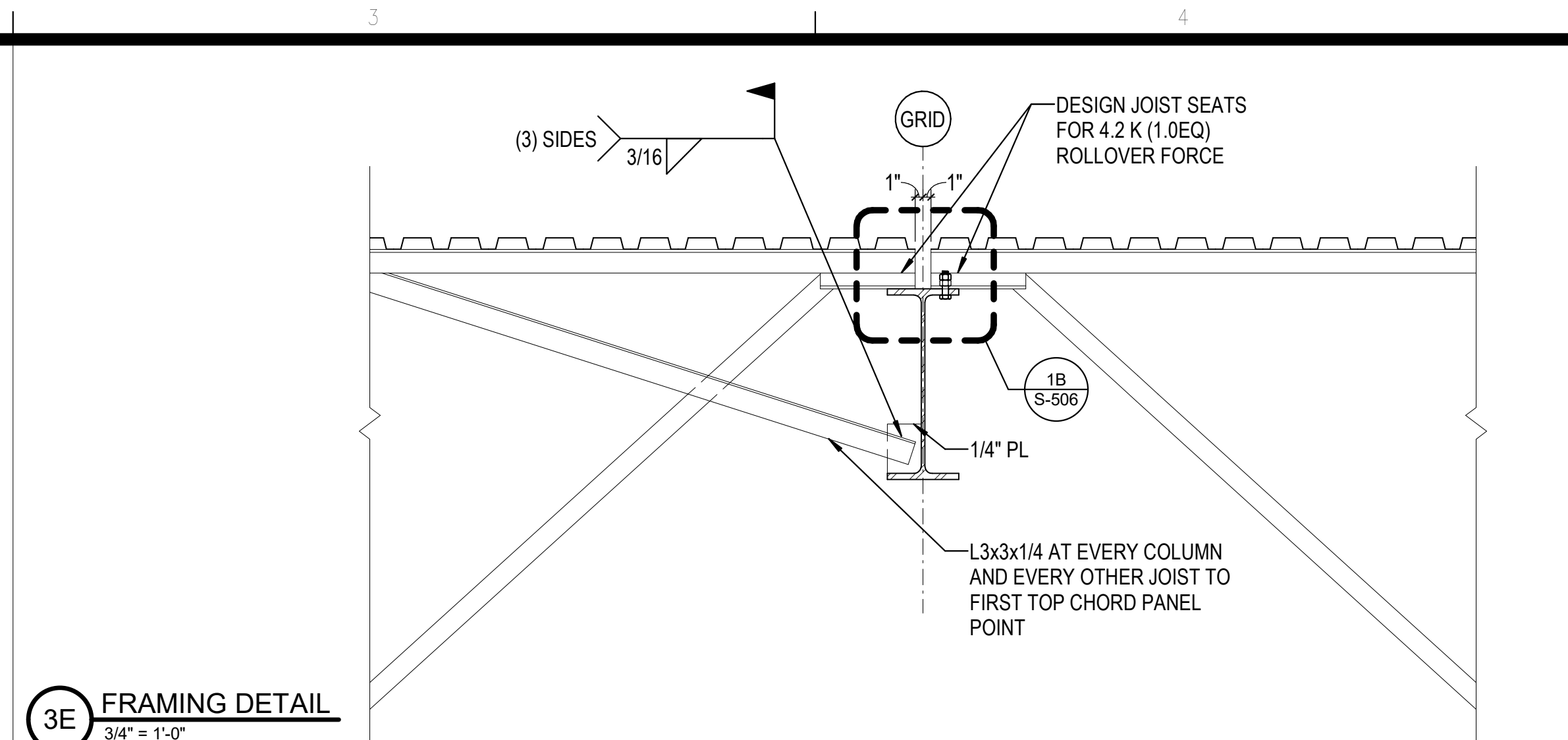

3E FRAMING DETAIL  
3/4" = 1'-0"

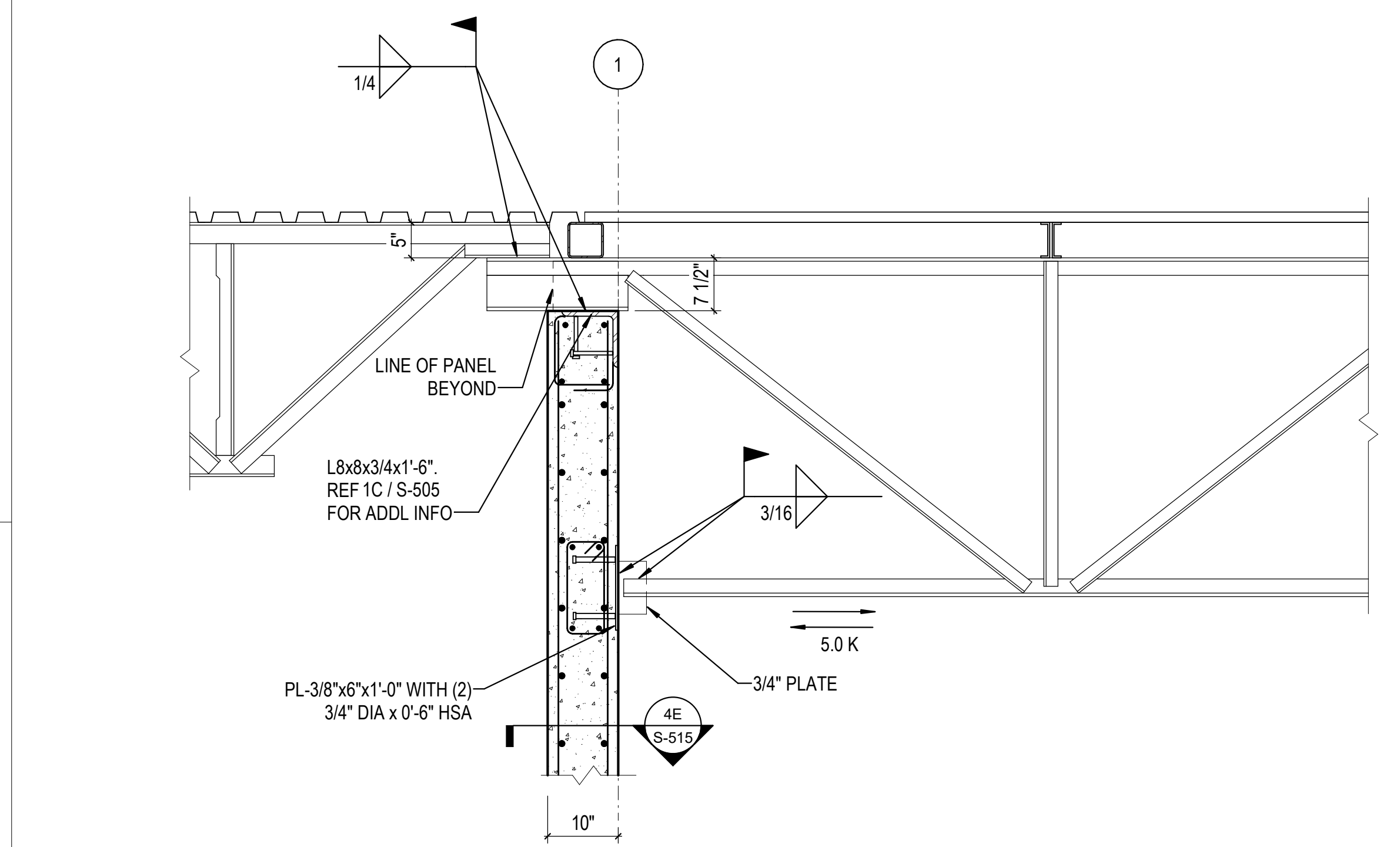

3C JOIST GIRDER AT PERIMETER WALL  
3/4" = 1'-0"

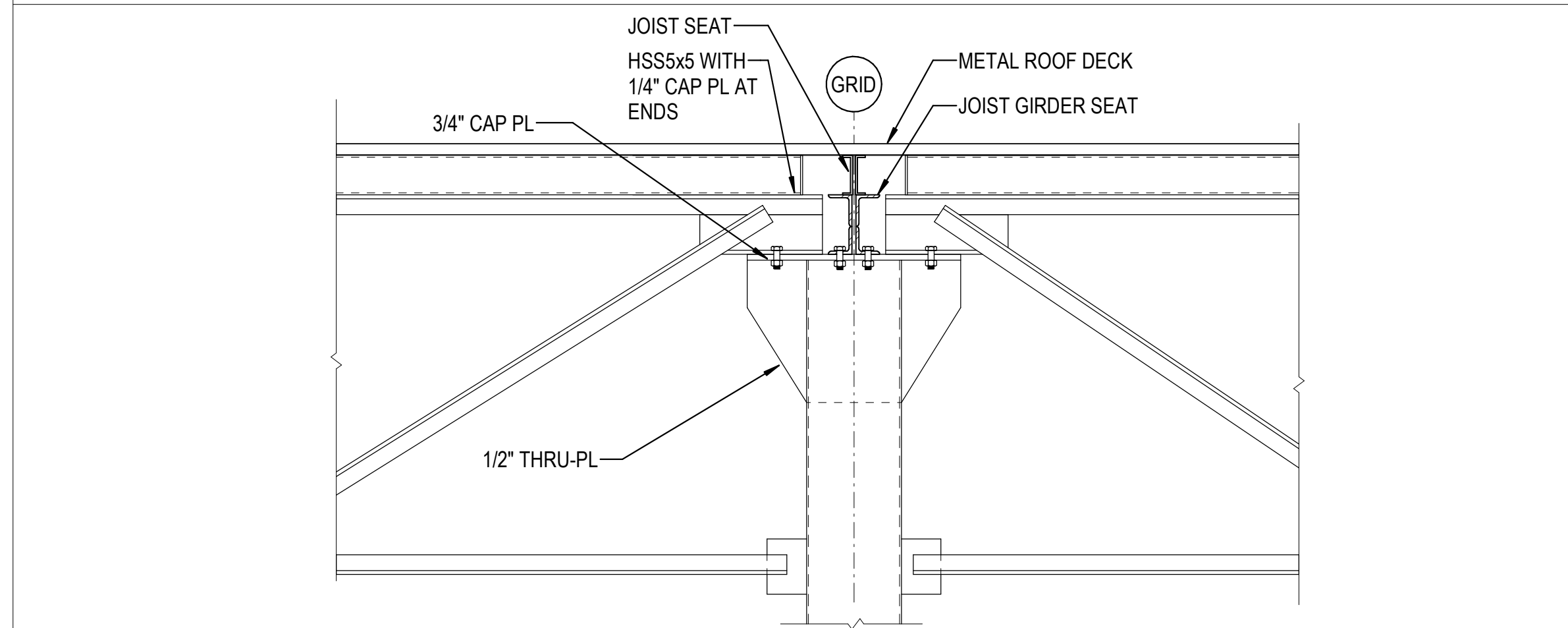

2B FRAMING DETAIL  
3/4" = 1'-0"

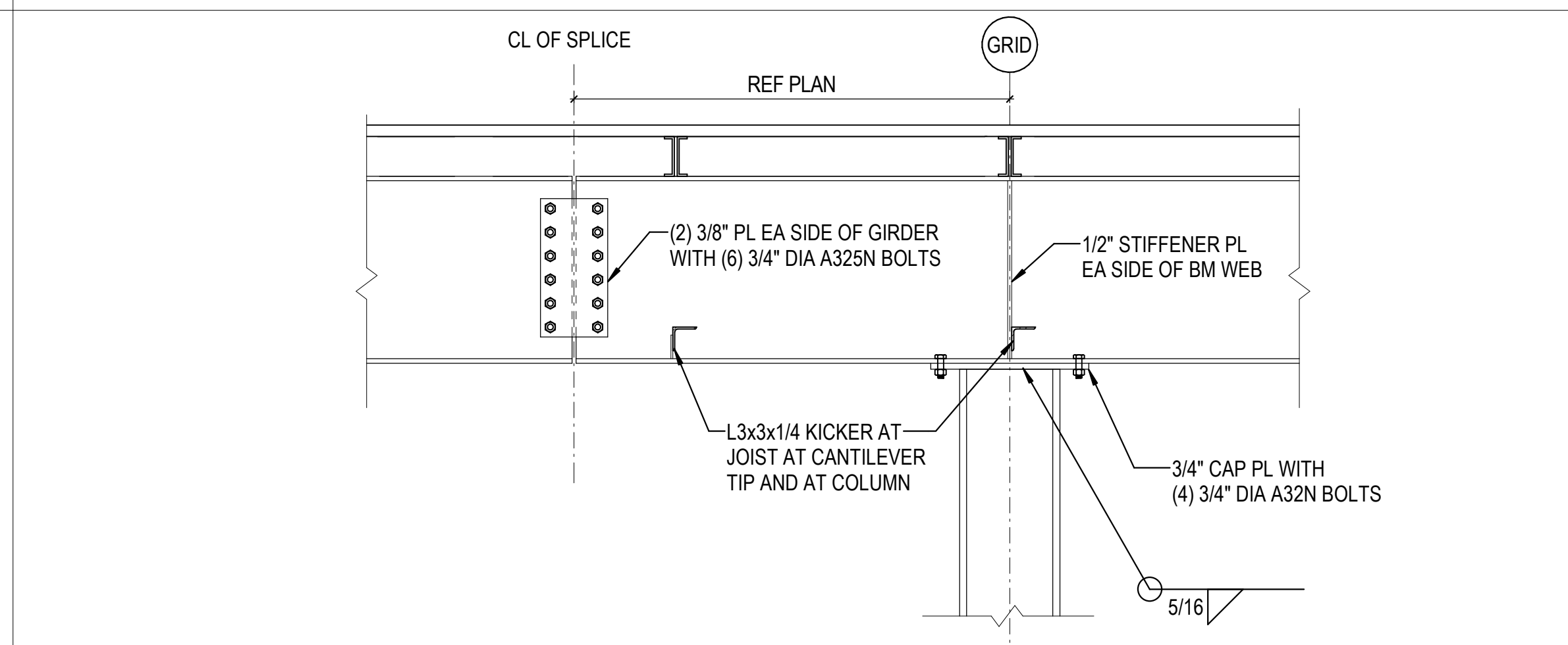

3A GIRDER SPLICE DETAIL  
3/4" = 1'-0"

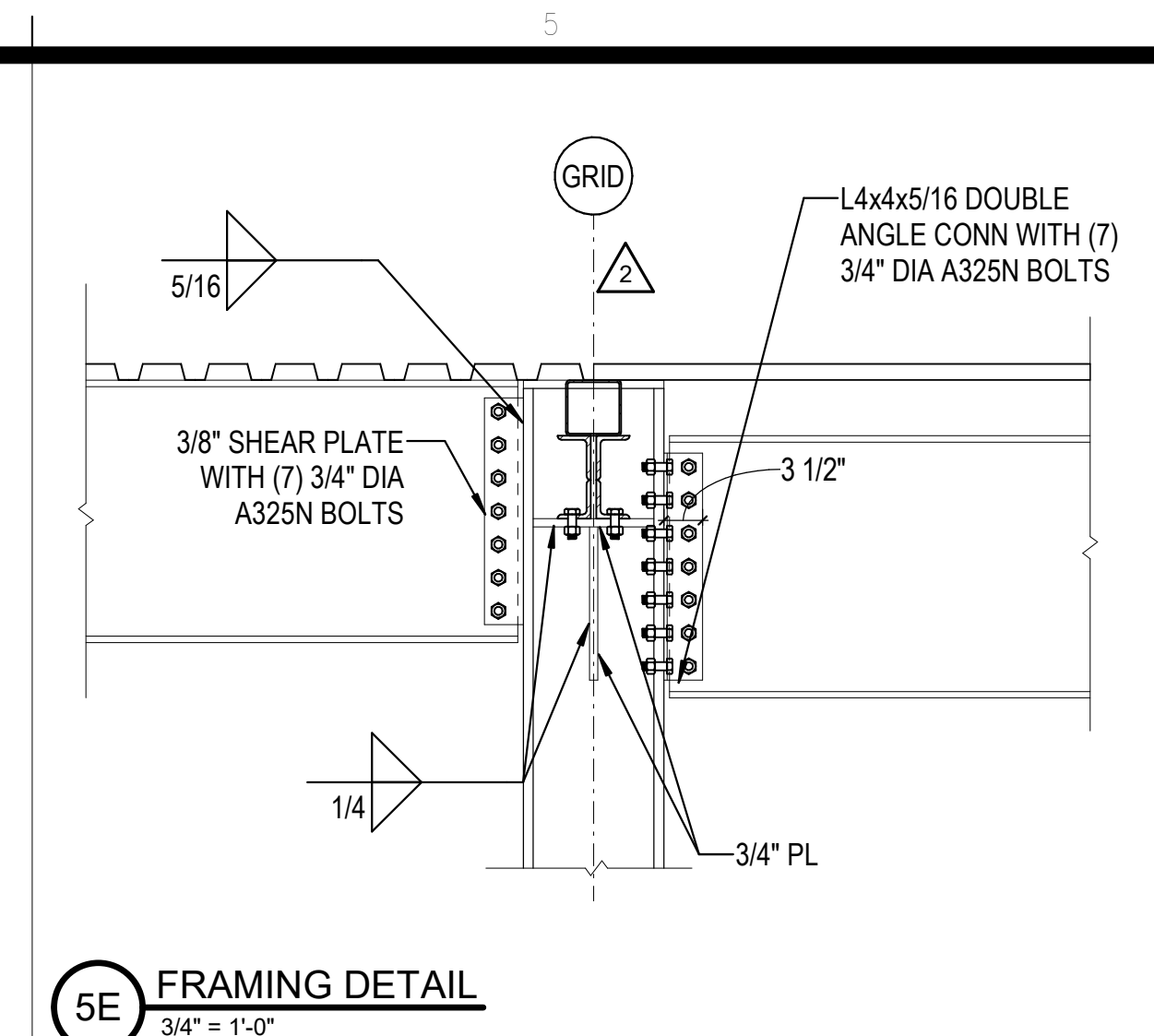

5E FRAMING DETAIL  
3/4" = 1'-0"

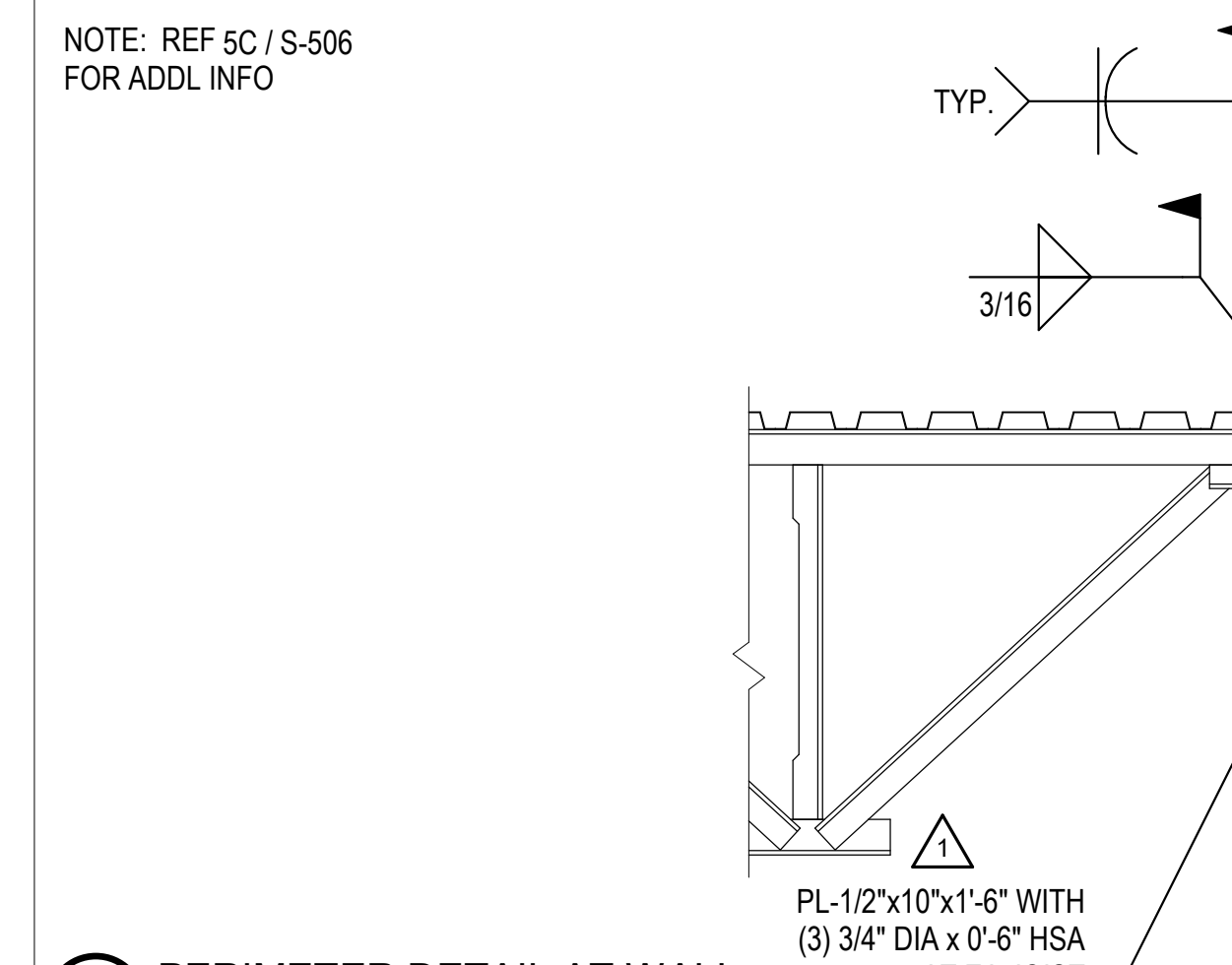

5D PERIMETER DETAIL AT WALL  
3/4" = 1'-0"

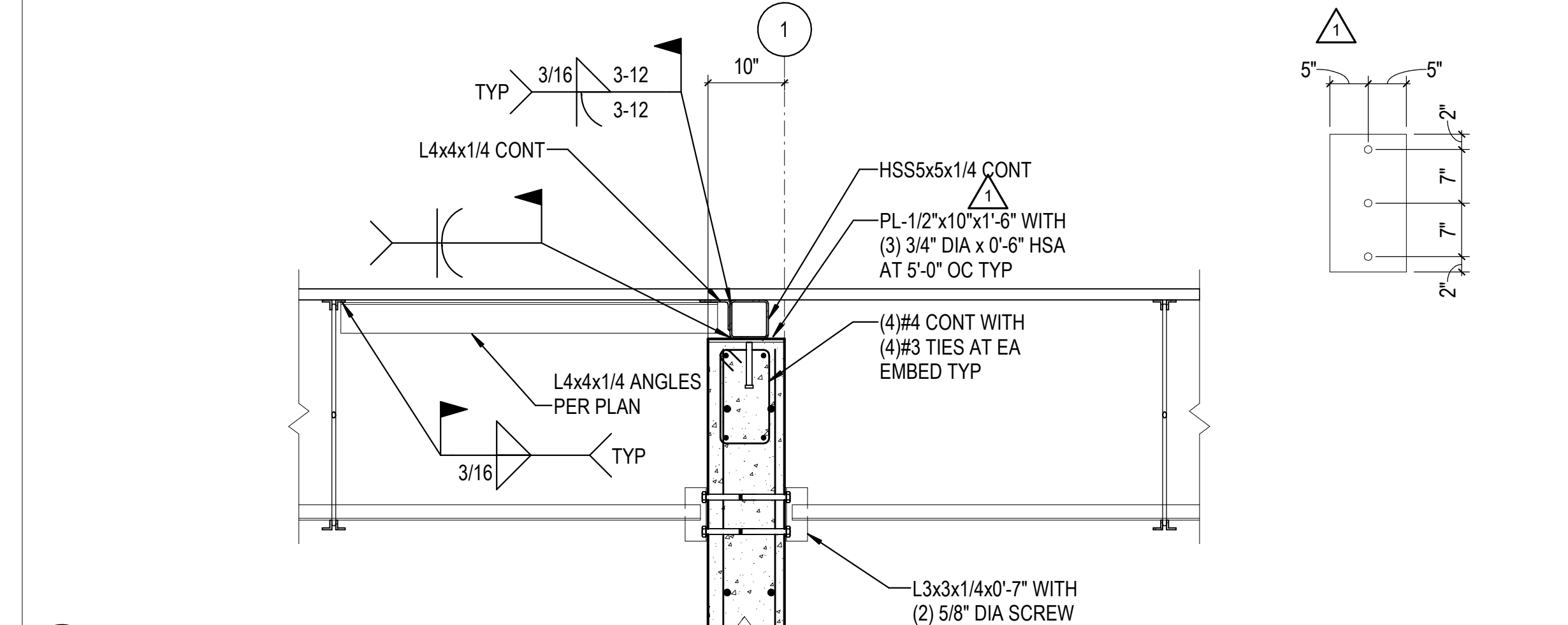

5C PERIMETER DETAIL AT WALL  
3/4" = 1'-0"

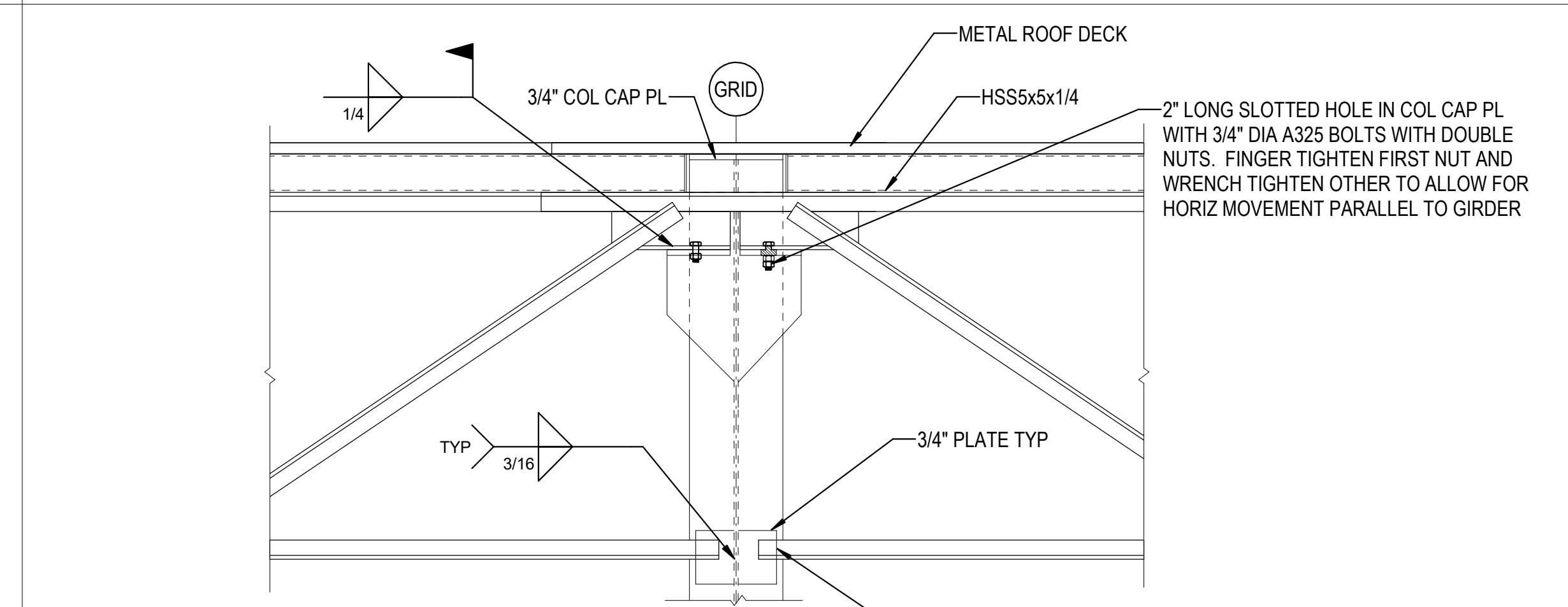

5B FRAMING DETAIL  
3/4" = 1'-0"

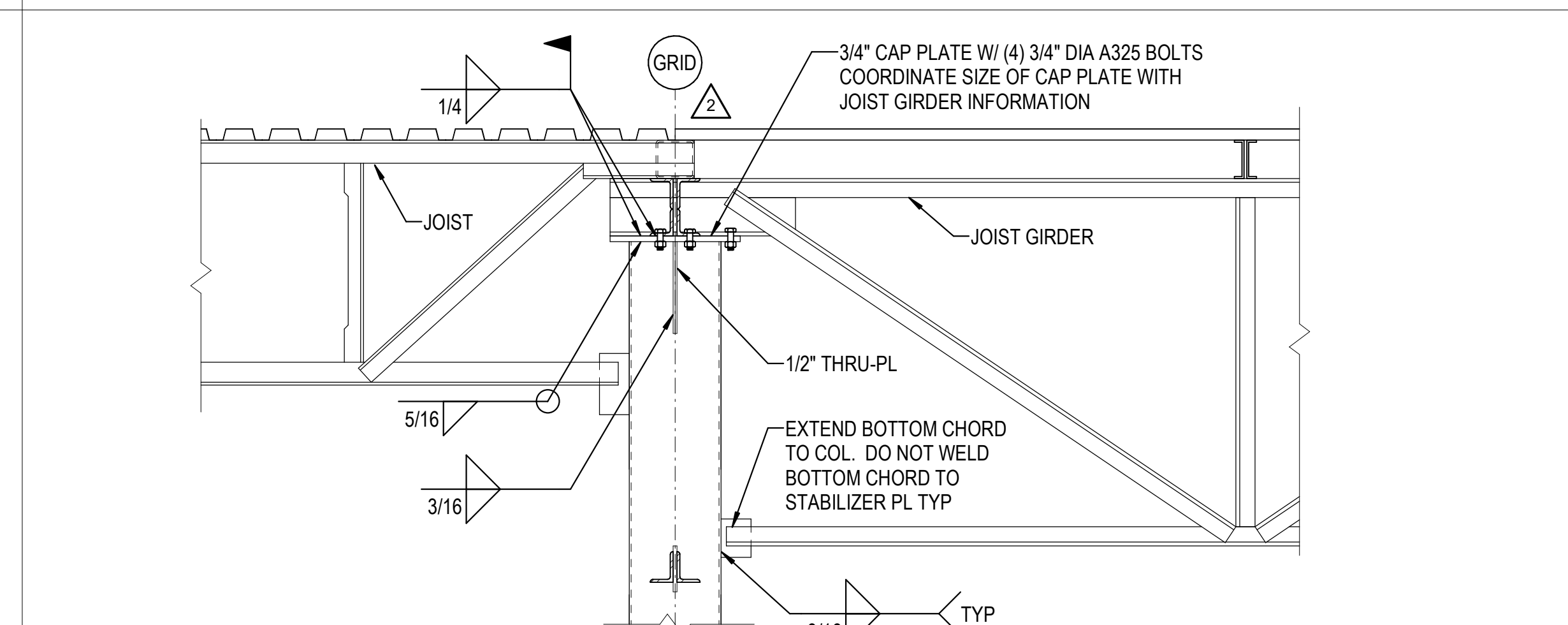

5A FRAMING DETAIL  
3/4" = 1'-0"

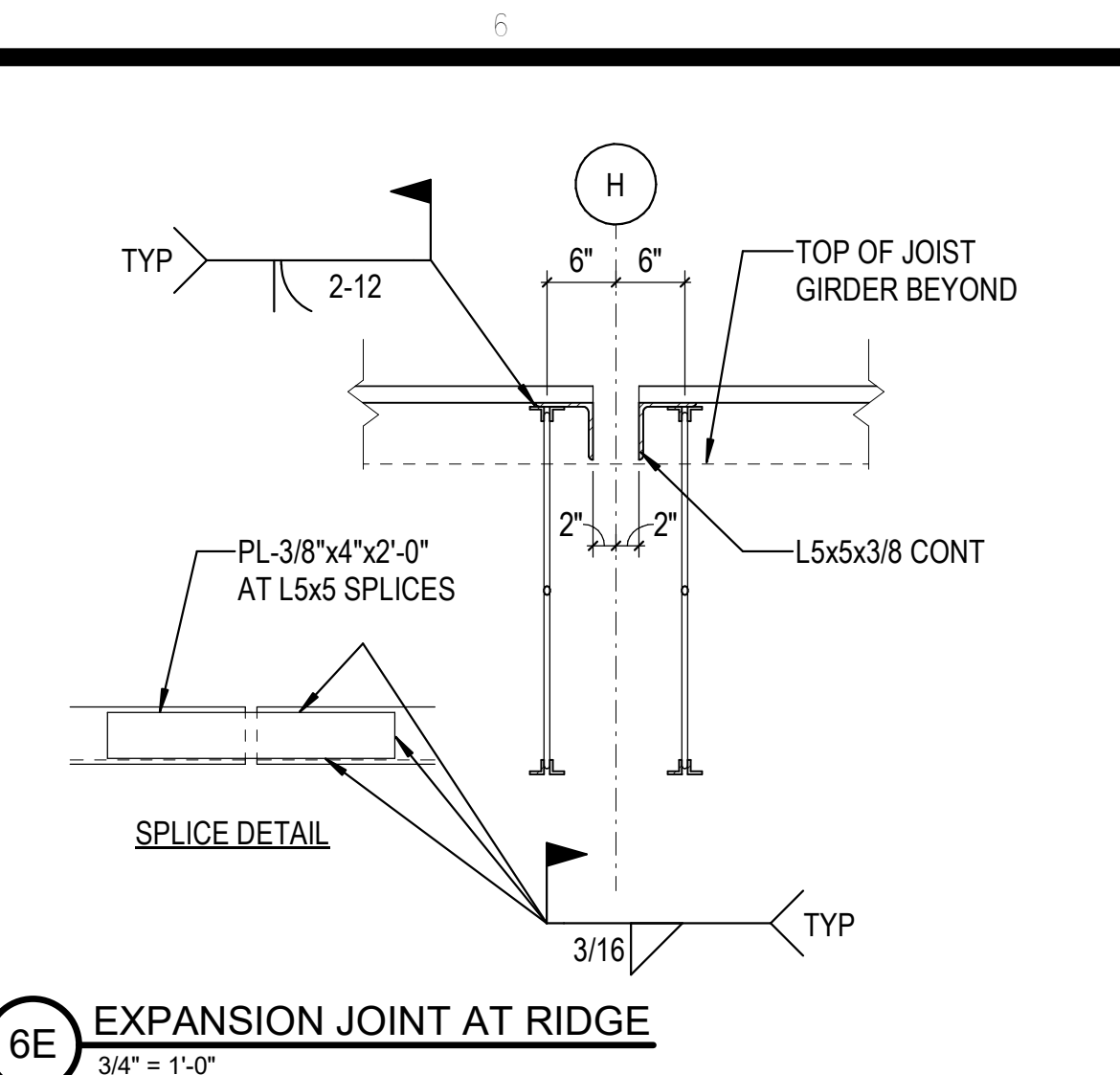

6E EXPANSION JOINT AT RIDGE  
3/4" = 1'-0"

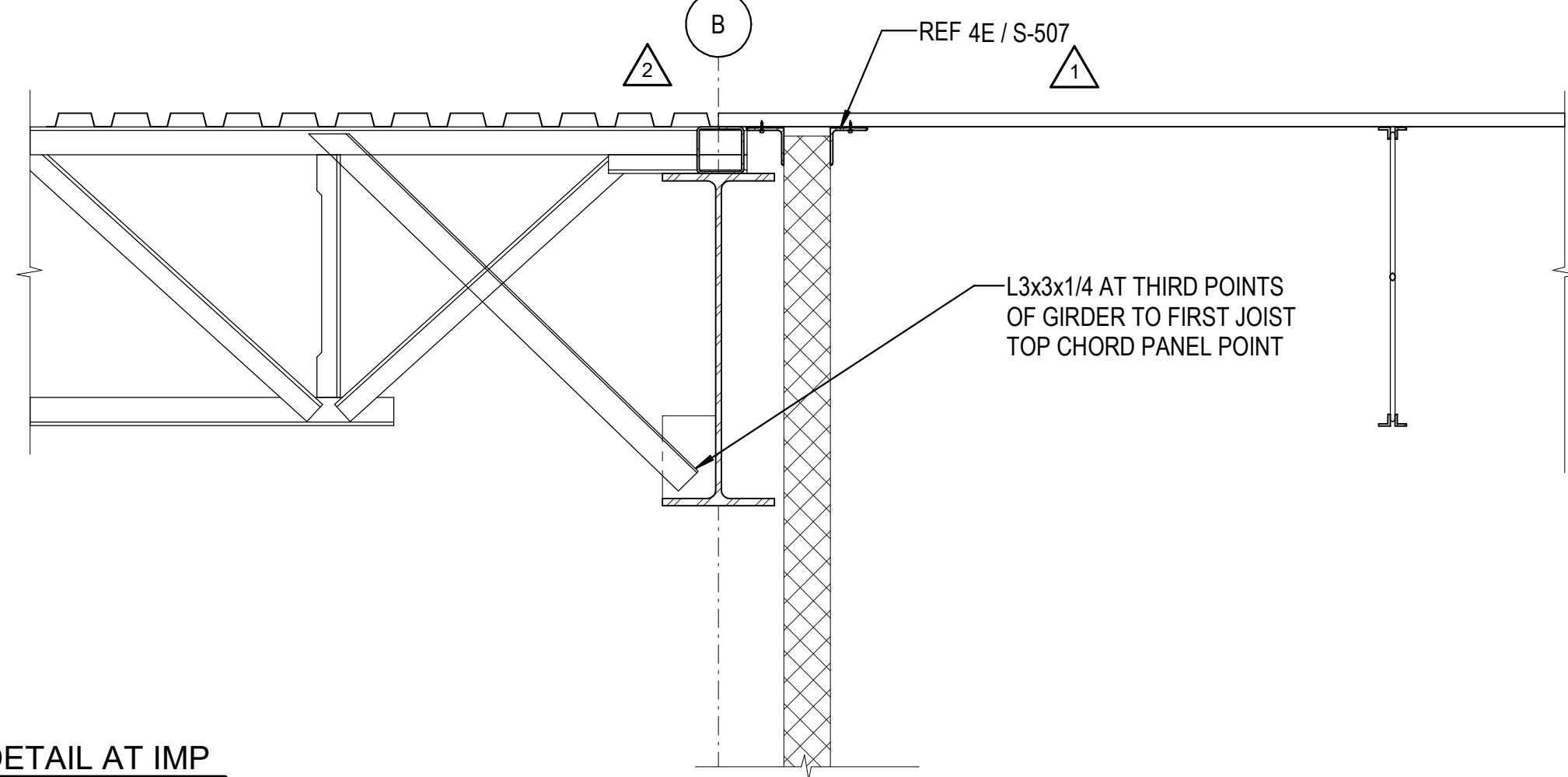

1E DETAIL AT IMP  
3/4" = 1'-0"

**8" IMP INTERIOR CLEAR SPAN SCHEDULE**

TEMPERATURE DIFFERENTIAL	MAX ALLOWABLE SPAN
10 DEGREES	52'-3"
20 DEGREES	50'-9"
35 DEGREES	48'-5"

**NOTES:**

1. ALLOWABLE SPANS SHOWN ABOVE PER SPAN INFORMATION RECEIVED FROM COLD STORAGE US ON 8/22/23 AND 8/23/23.
2. IT IS PFI'S UNDERSTANDING THAT THESE MAX ALLOWABLE SPANS ASSUME A DEFLECTION LIMIT OF L/120, 5 PSF HORIZONTAL INTERIOR PARTITION LOAD, AND THERMAL EFFECTS AT THE SPECIFIED TEMPERATURE DELTA.
3. PFI REMOVED SUSPENDED SUPPLEMENTAL PANEL SUPPORT STEEL INITIALLY SPECIFIED. IT IS PFI'S UNDERSTANDING THAT THE 8" PANEL CAN SPAN FROM L1 TO UNDERSIDE OF ROOF DECK IF HEIGHT IS LESS THAN SPANS SHOWN ABOVE. NOTIFY PFI IF ROOF DECK HEIGHT FROM L1 EXCEEDS THE SPANS SHOWN ABOVE AT ANY 8" PANEL LOCATION.

3E 8" IMP CLEAR SPAN SCHEDULE  
N.T.S.

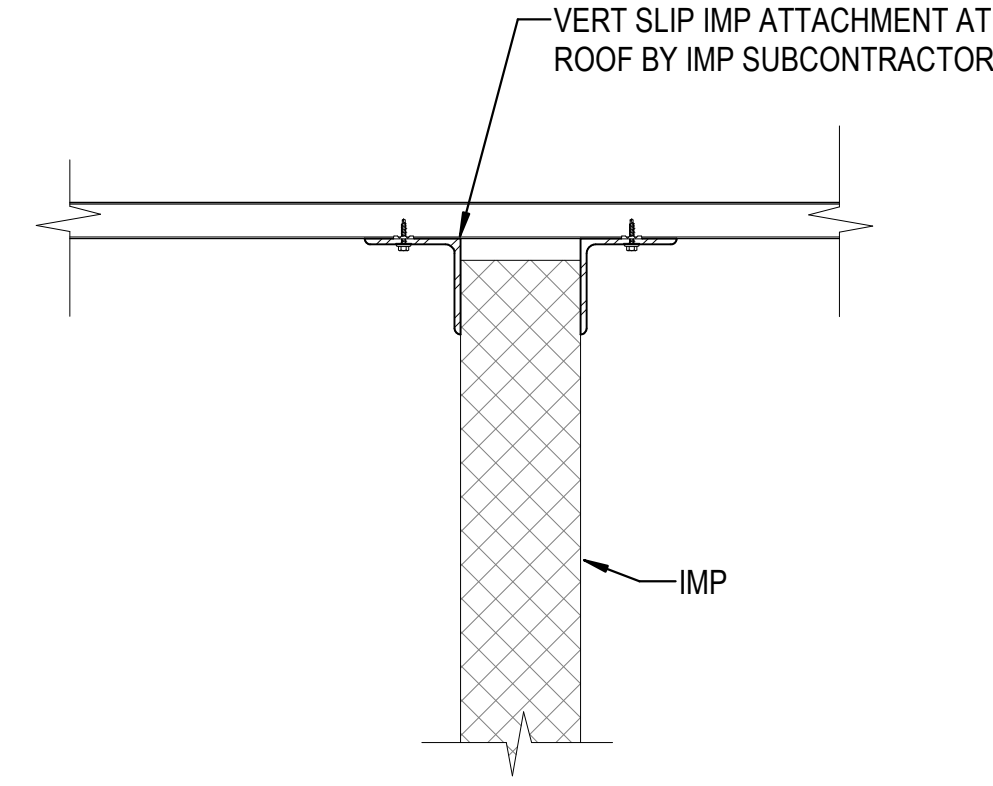

4E IMP HEAD AT ROOF DECK  
1 1/2" = 1'-0"

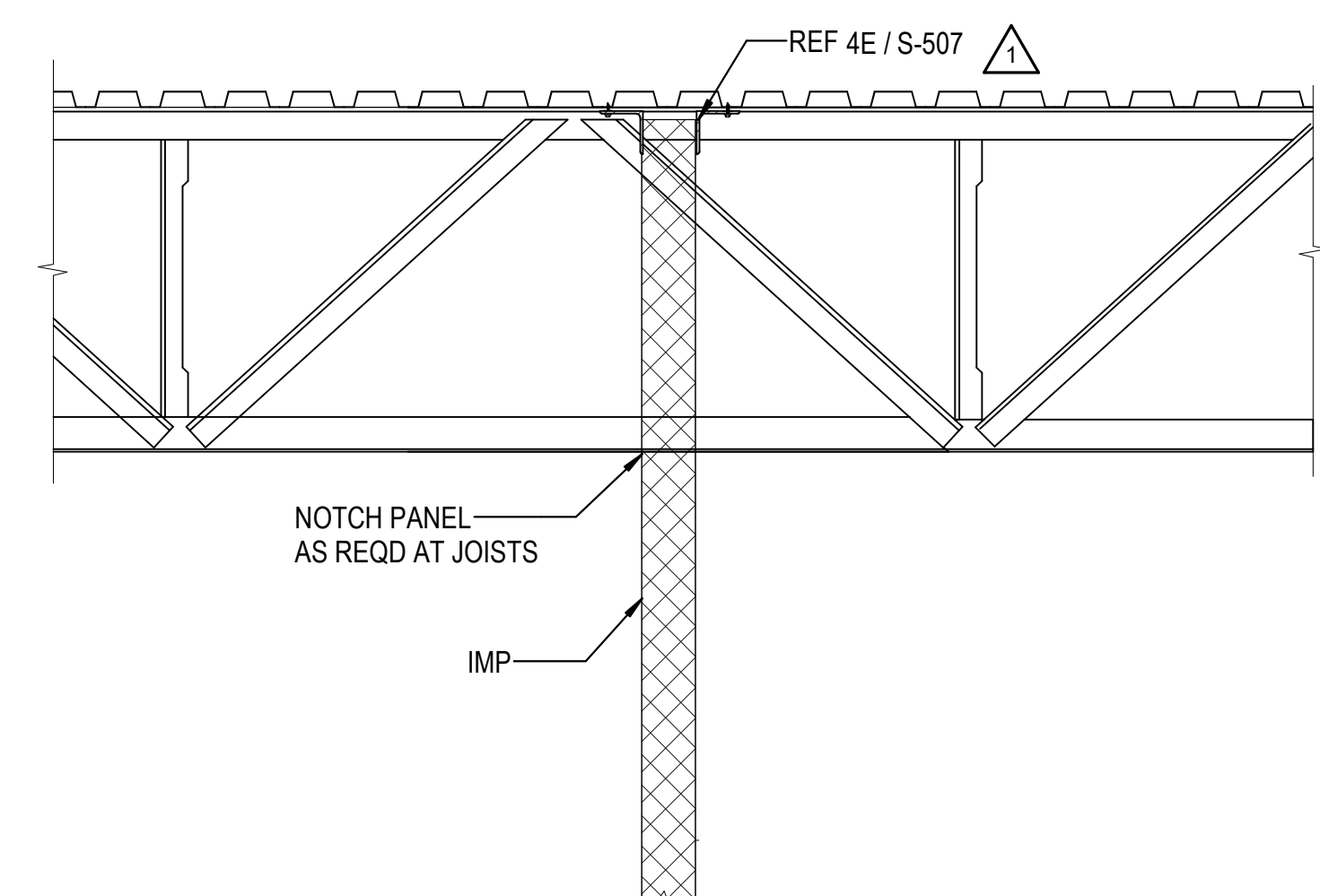

5E DETAIL AT IMP  
3/4" = 1'-0"

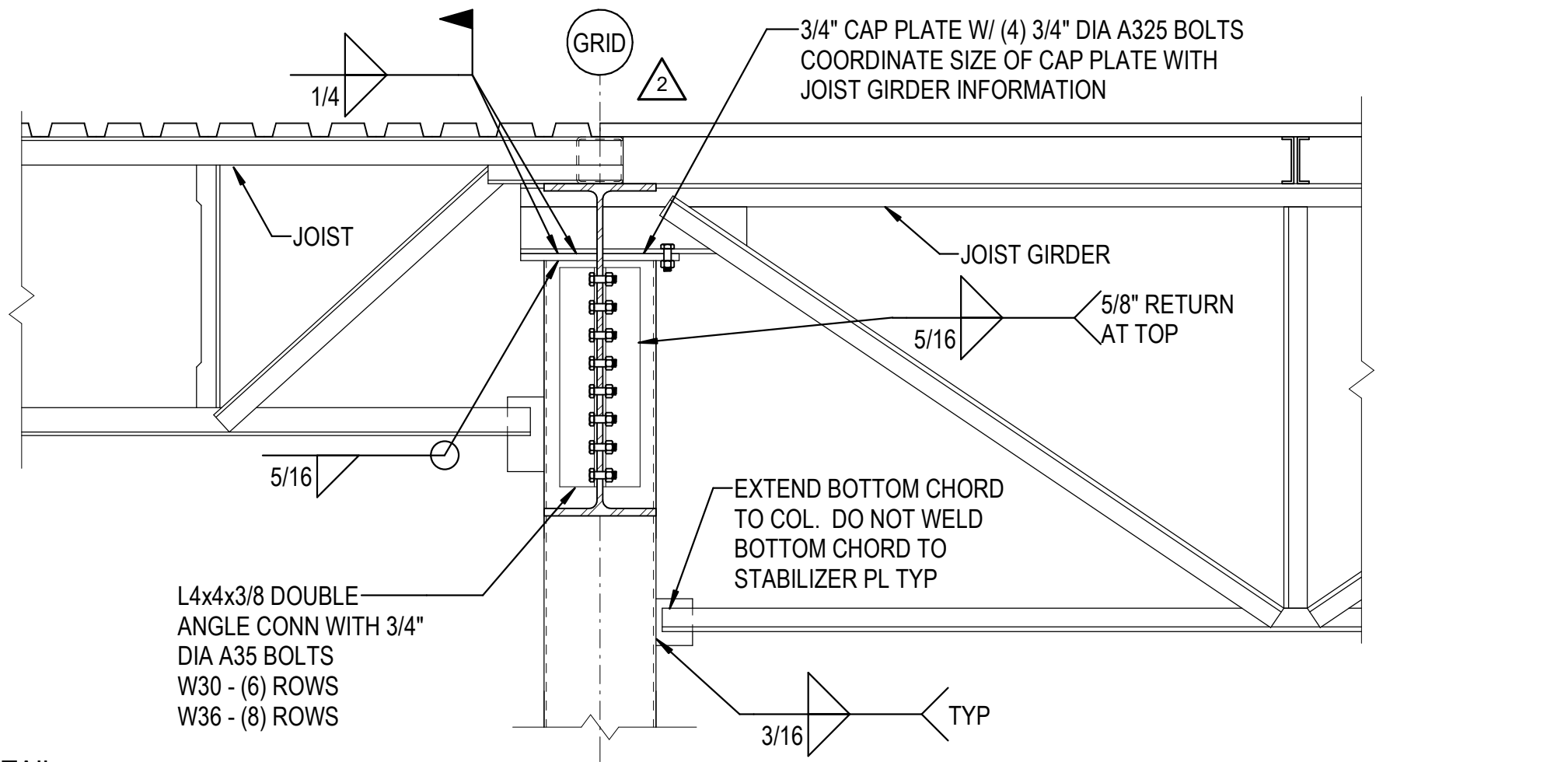

1D DETAIL  
3/4" = 1'-0"

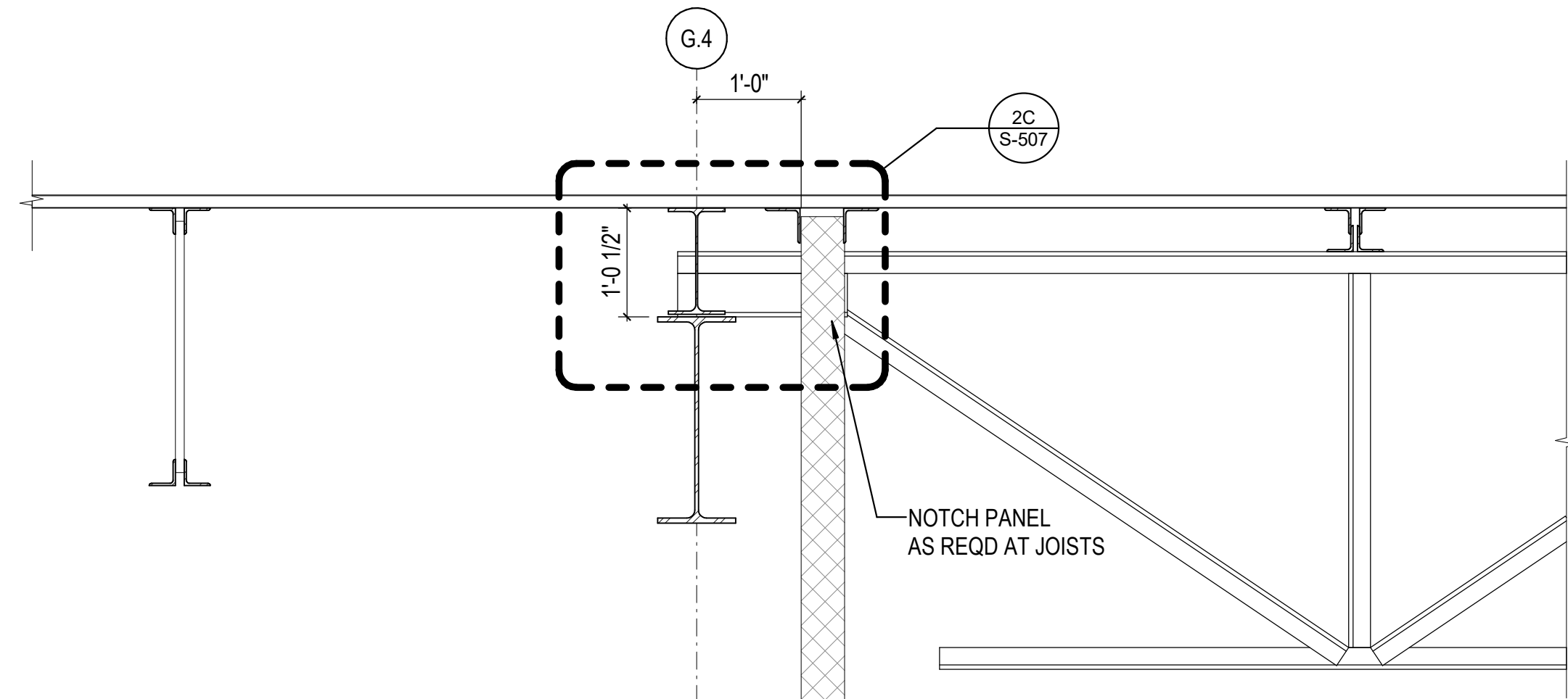

3C DETAIL AT IMP  
3/4" = 1'-0"

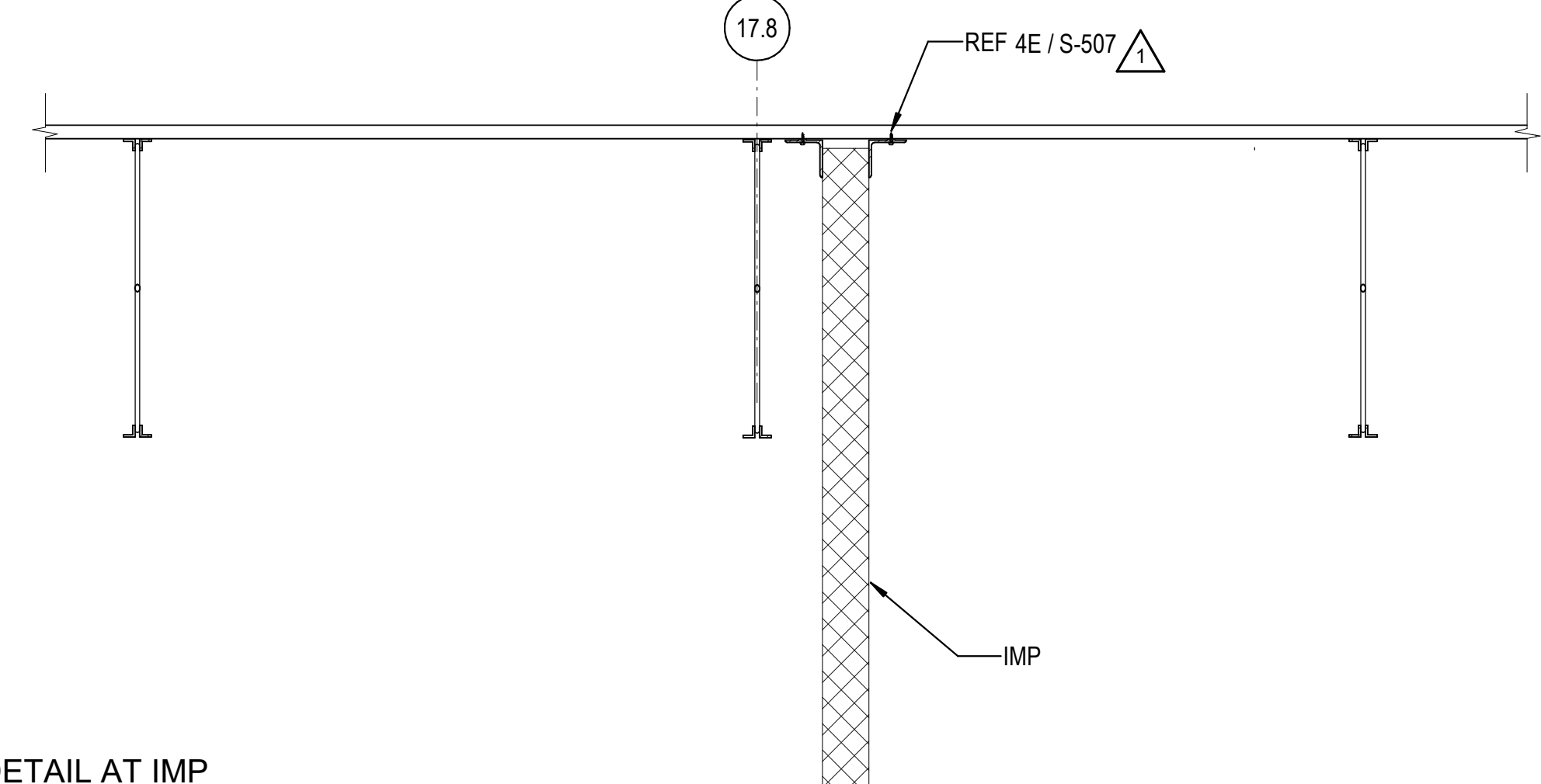

5D DETAIL AT IMP  
3/4" = 1'-0"

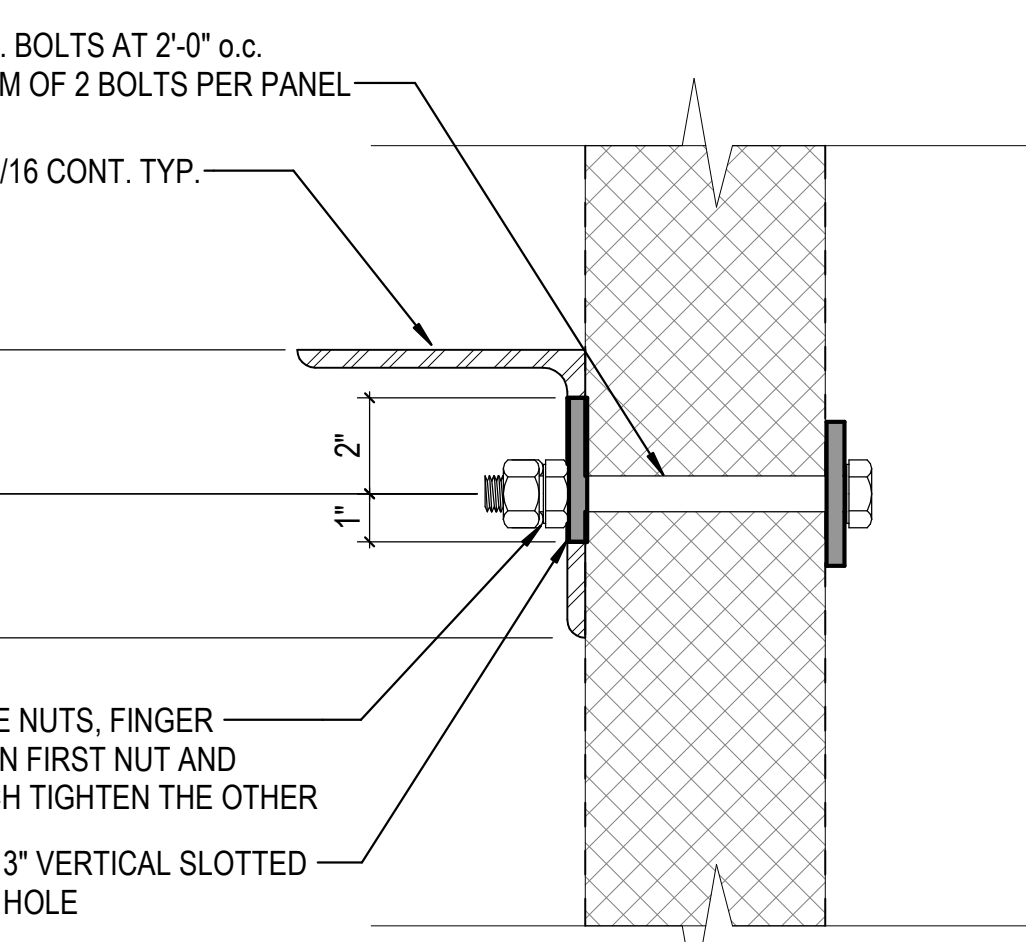

1C IMP CONNECTION  
3" = 1'-0"

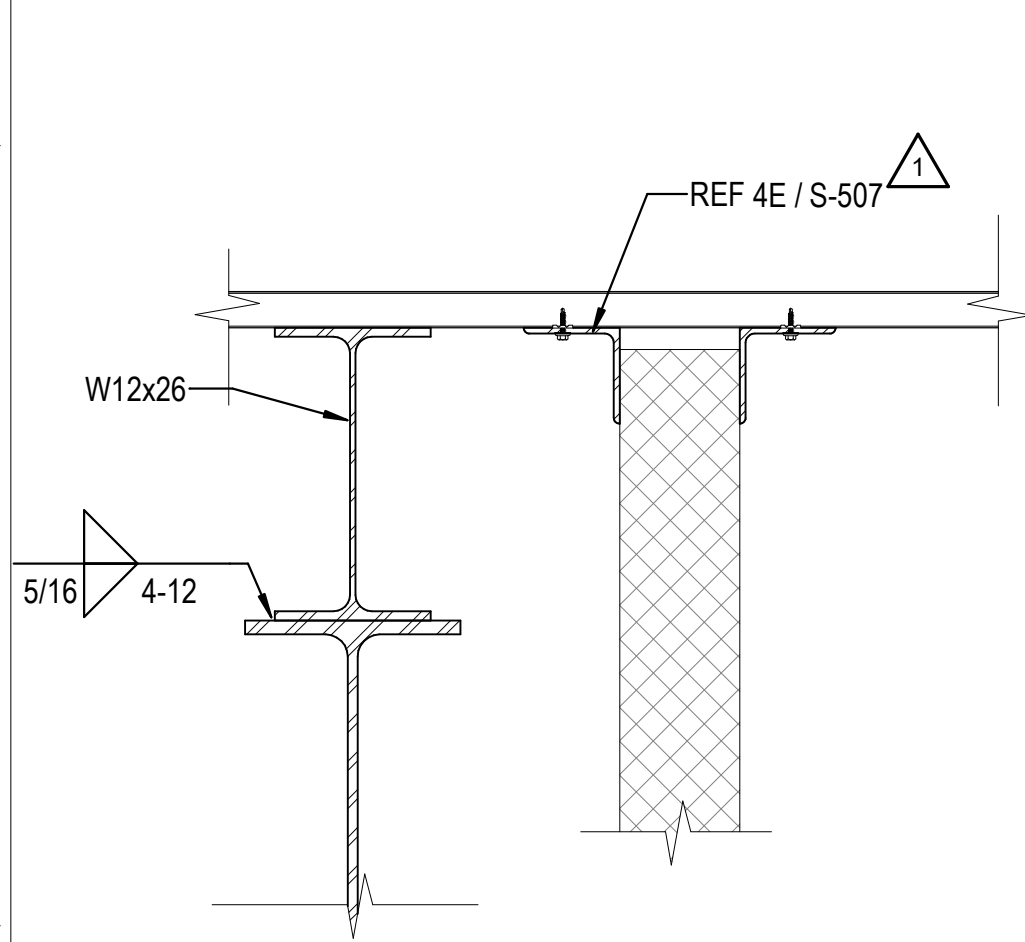

2C IMP BRACING  
1 1/2" = 1'-0"

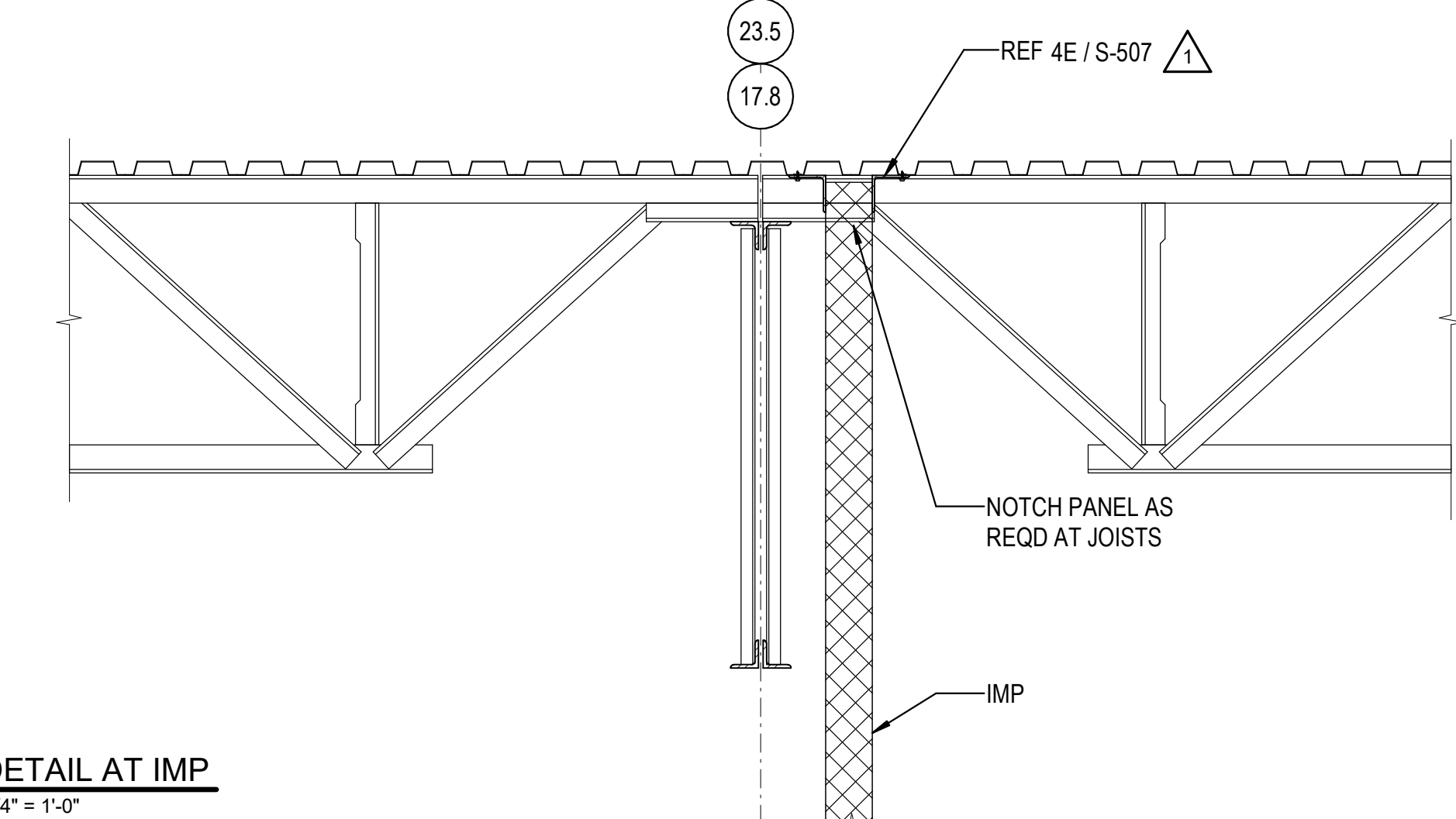

5C DETAIL AT IMP  
3/4" = 1'-0"

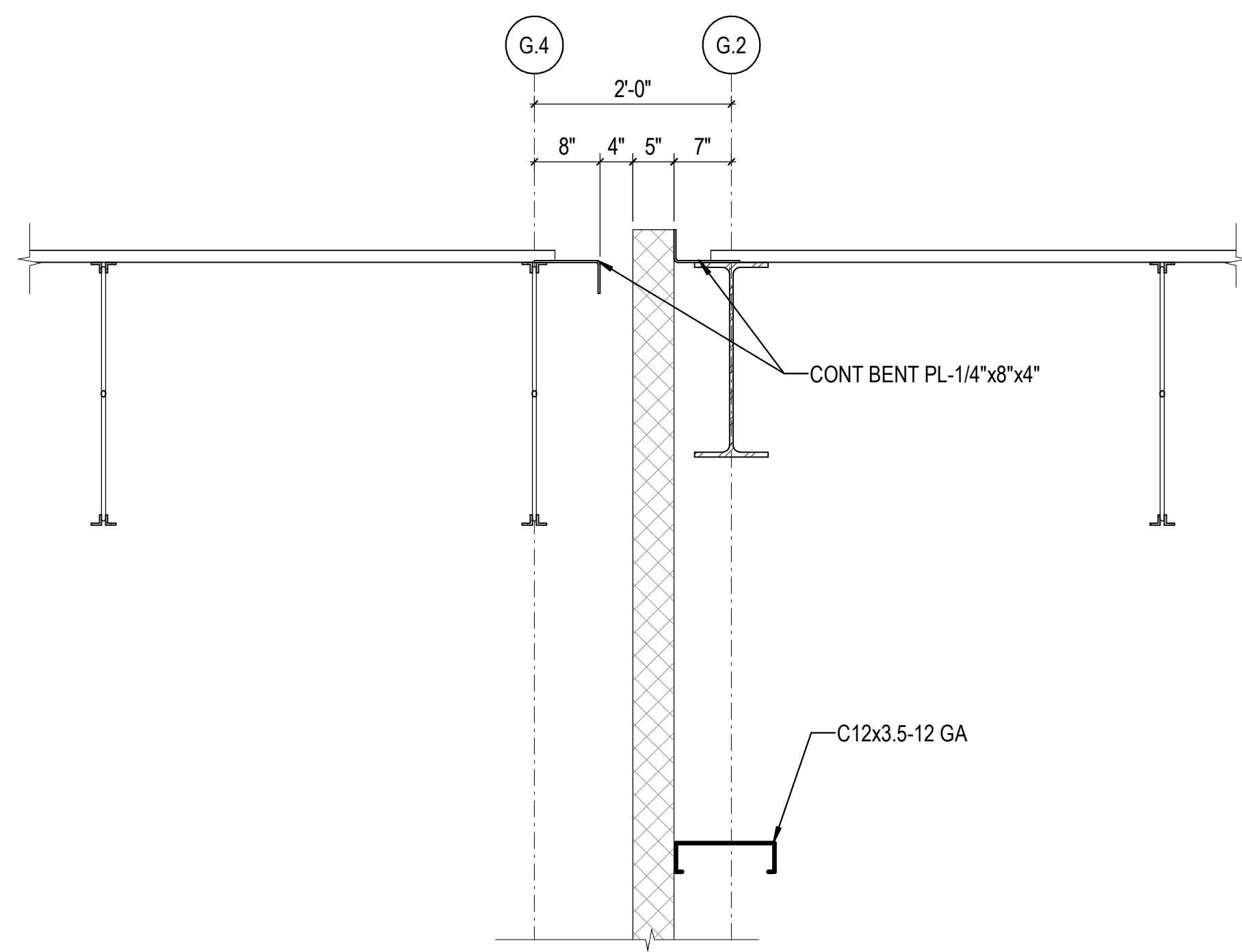

1A DETAIL AT FREEZER  
3/4" = 1'-0"

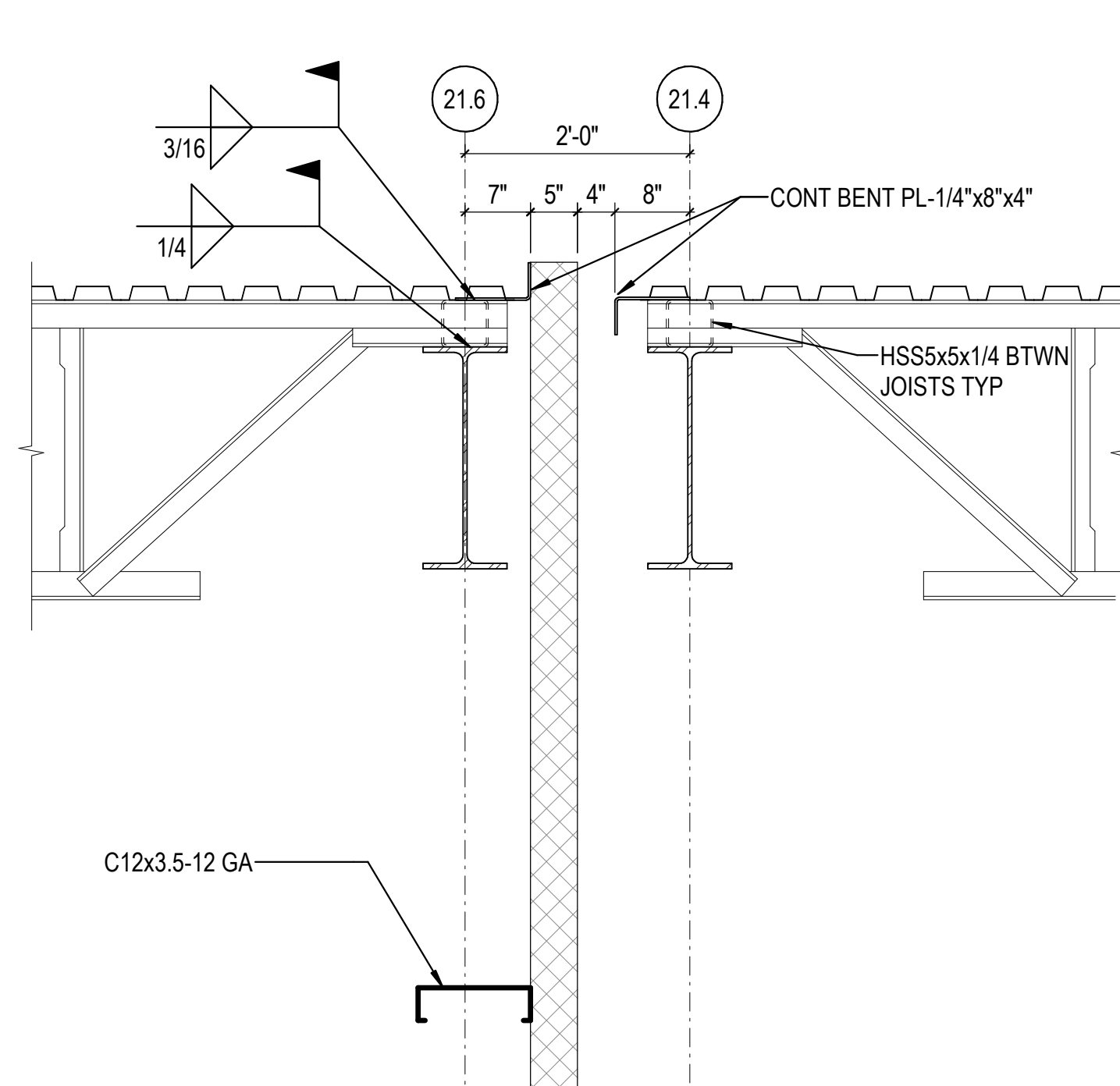

3A DETAIL AT FREEZER  
3/4" = 1'-0"

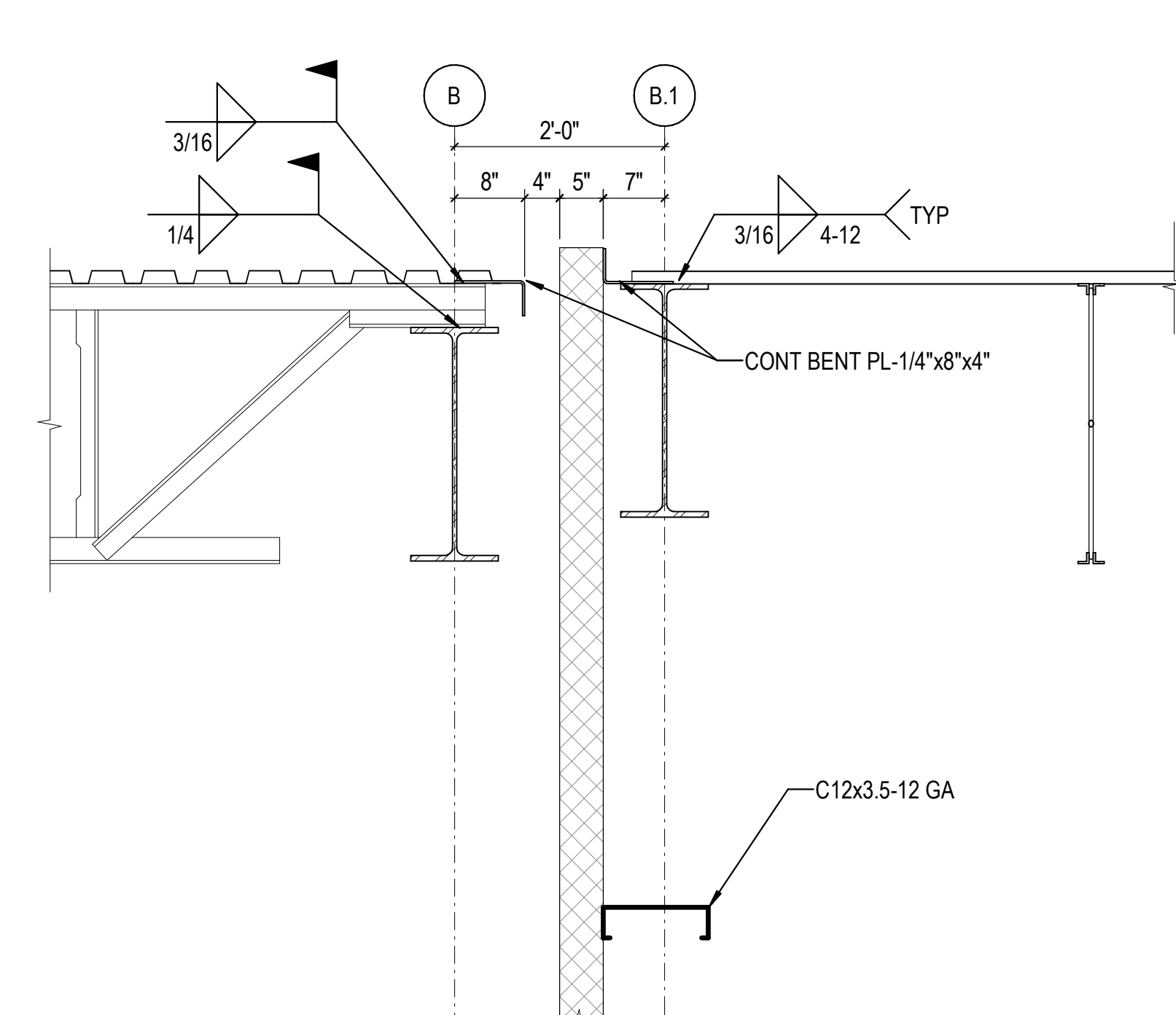

5A DETAIL AT FREEZER  
3/4" = 1'-0"

**REVISIONS**

1	03/17/2023	ASI-01
2	08/04/2023	ASI-03R
3	09/27/2023	ASI-05

PROJECT #: 26448.00  
DATE: 02/03/2023  
DRAWN BY: HT  
DESIGNER: HT / YS  
CHECKED BY: YS



**DOLLAR GENERAL**

NORTH LITTLE ROCK, ARKANSAS

SEAL:

SHEET NUMBER:

**S-507**

DESCRIPTION:  
FRAMING SECTIONS AND  
DETAILS

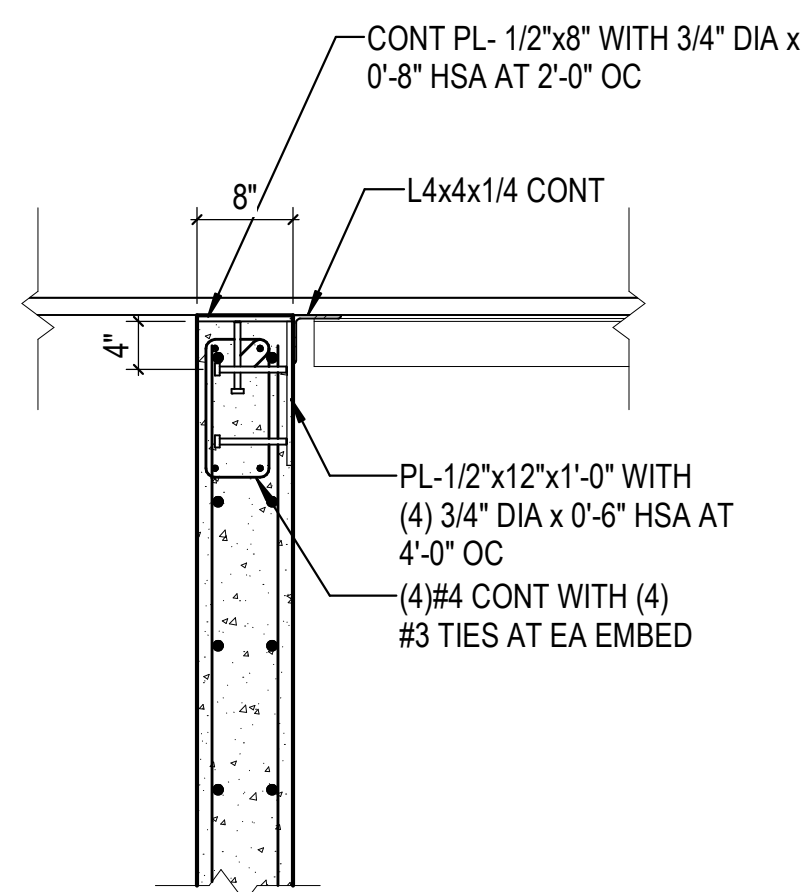

1E DECK BEARING ON TILT-UP  
3/4" = 1'-0"

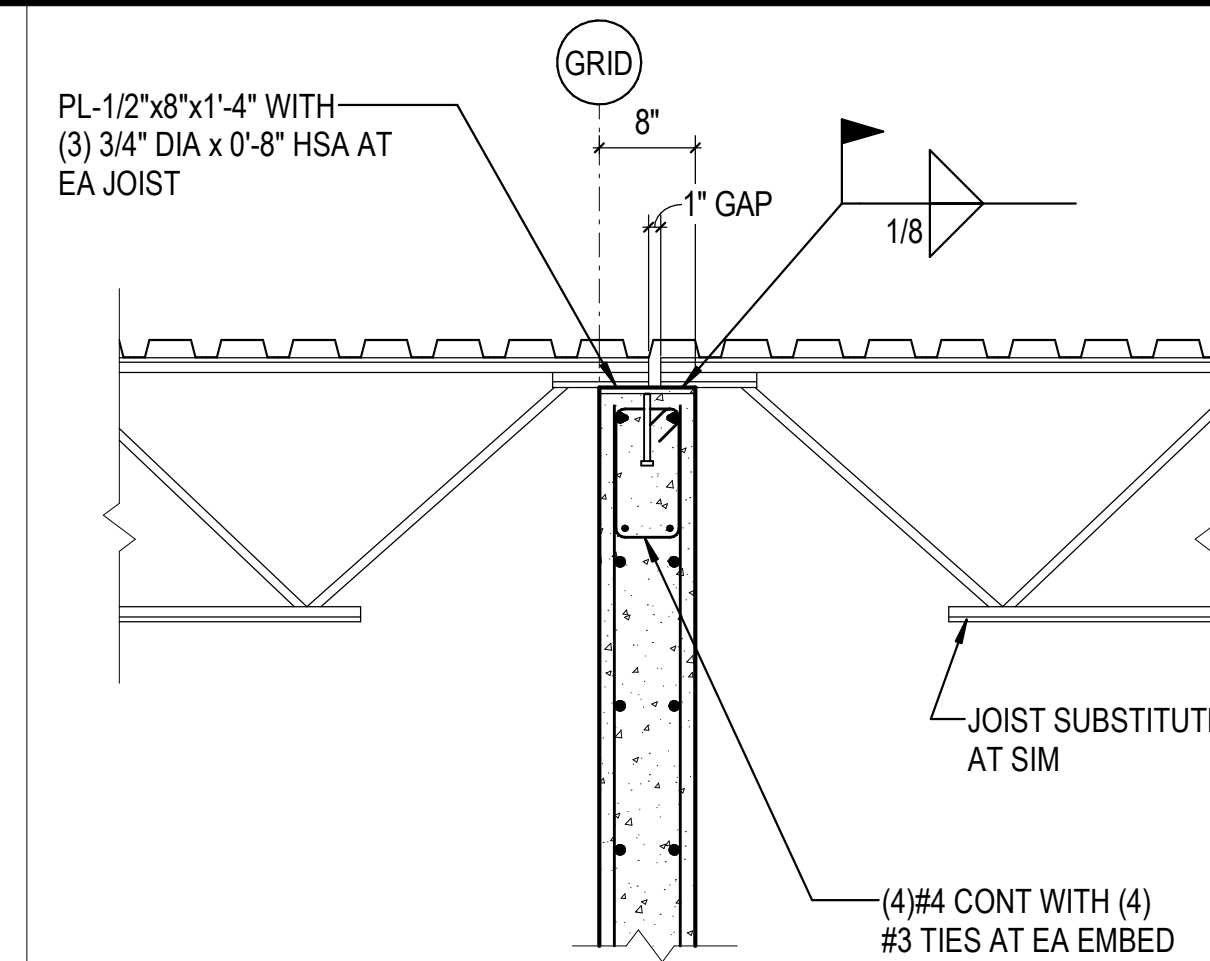

2E JOIST BEARING ON TILT-UP  
3/4" = 1'-0"

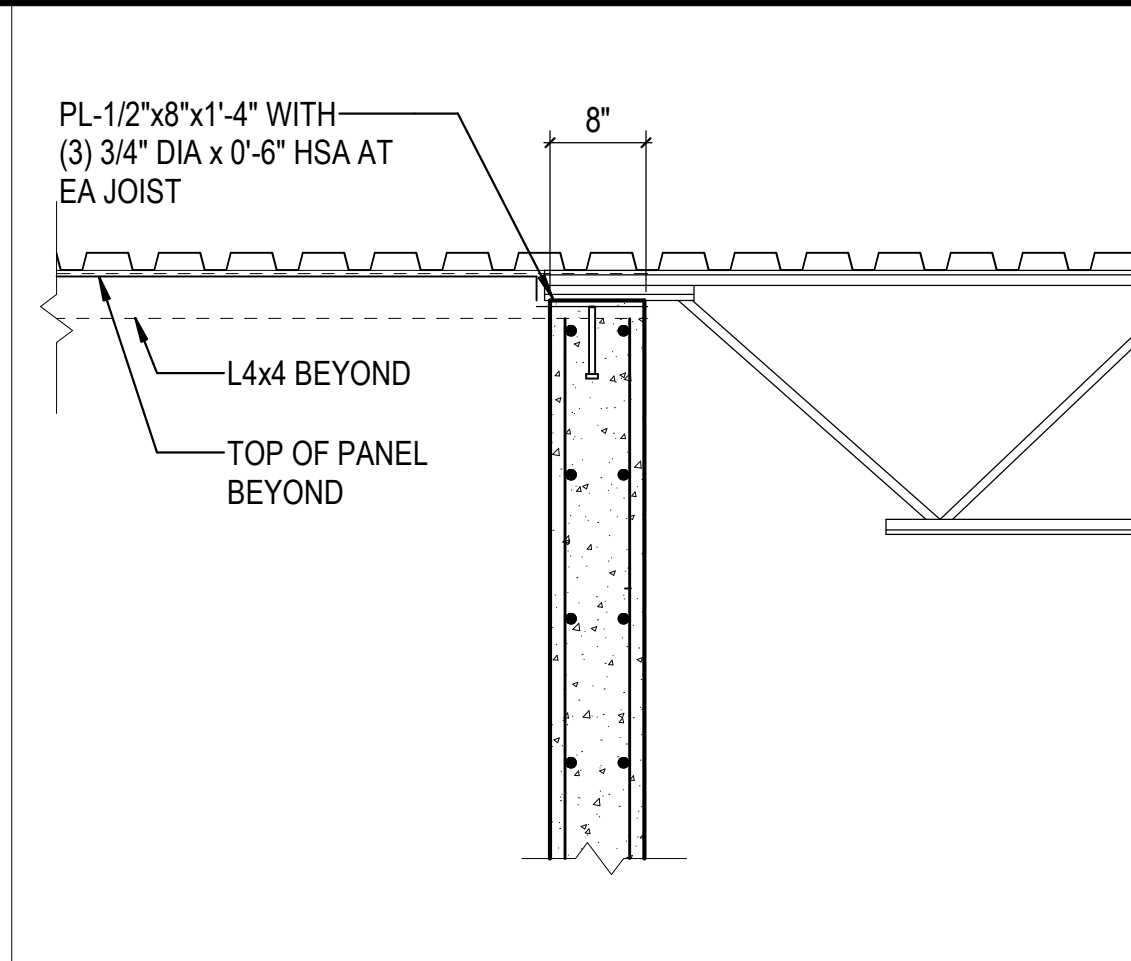

3E JOIST BEARING ON TILT-UP  
3/4" = 1'-0"

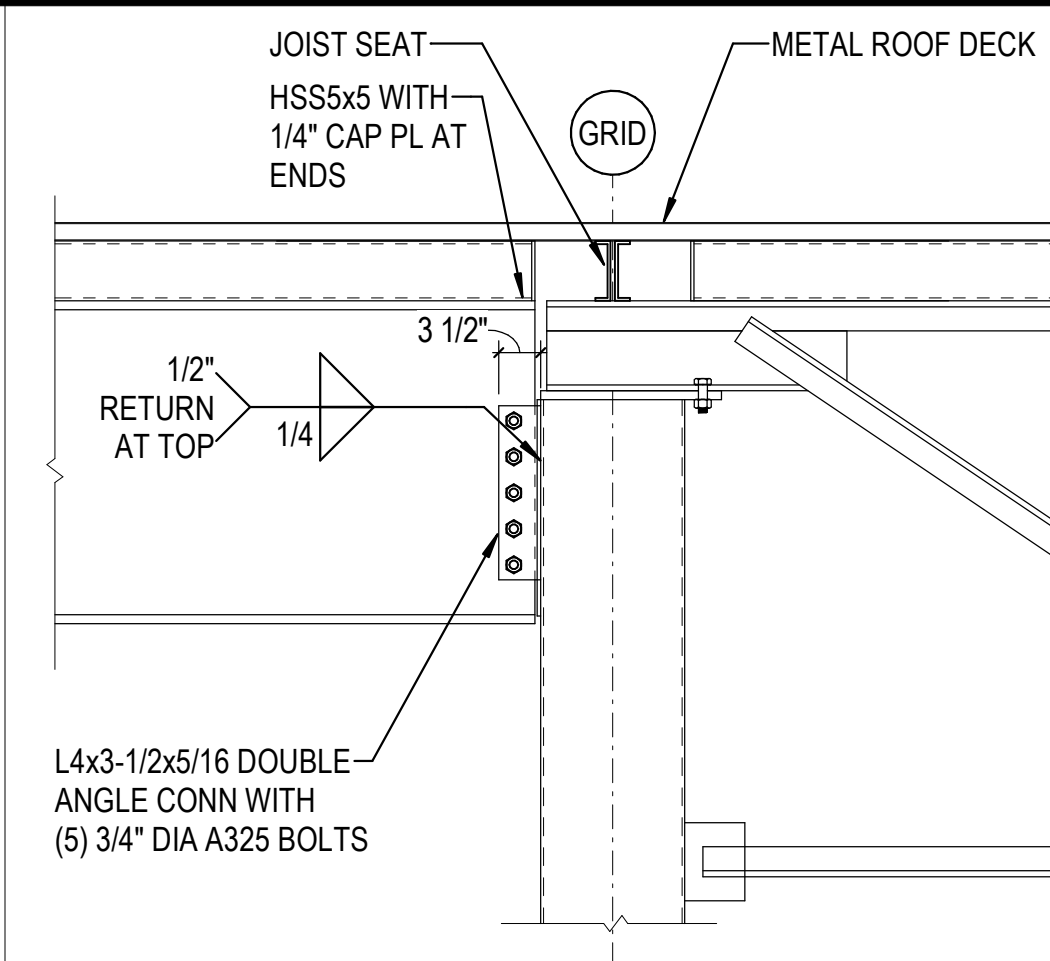

4E GIRDERS AT COLUMN  
3/4" = 1'-0"

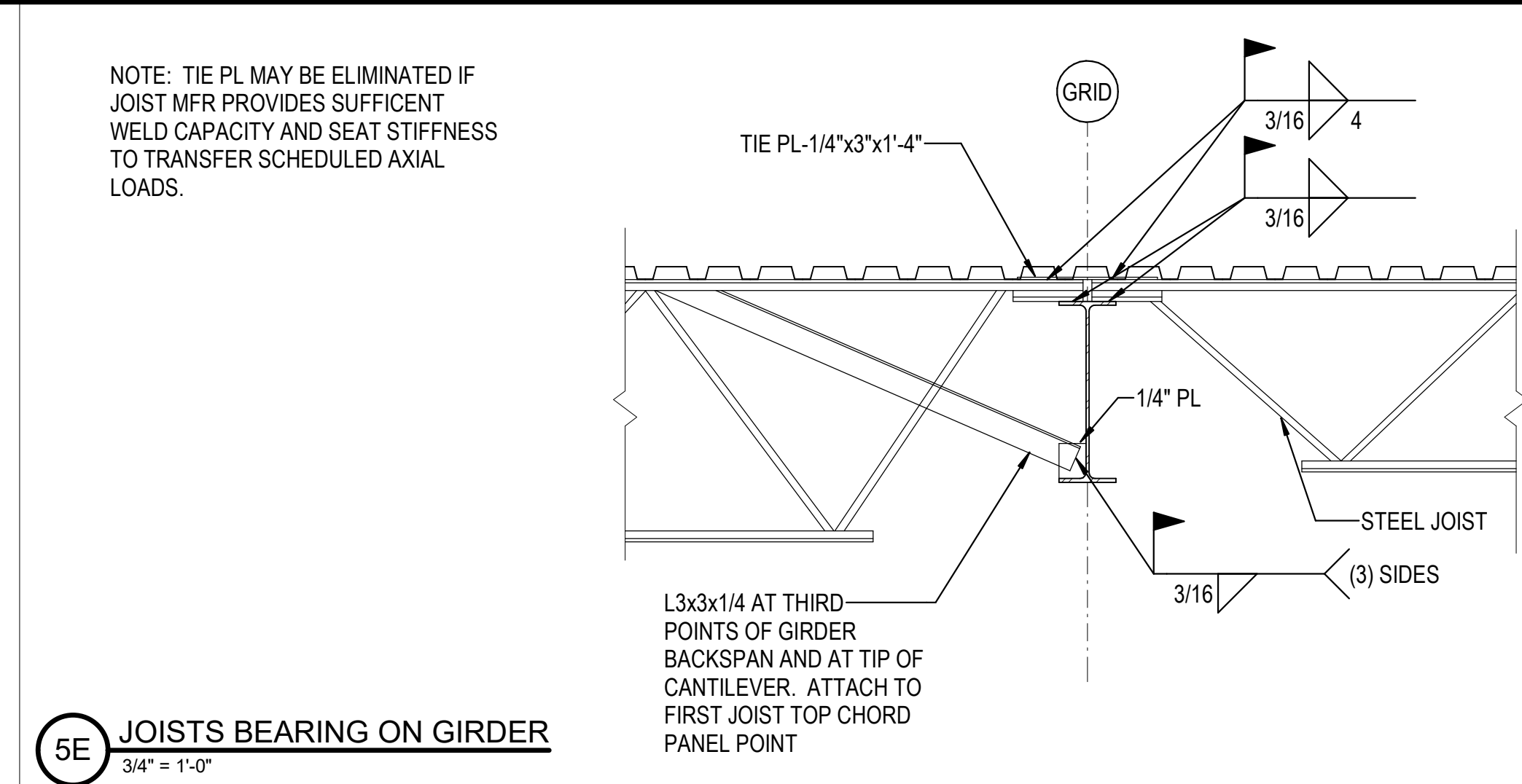

5E JOISTS BEARING ON GIRDER  
3/4" = 1'-0"

NOTE: TIE PL MAY BE ELIMINATED IF JOIST MFR PROVIDES SUFFICIENT WELD CAPACITY AND SEAT STIFFNESS TO TRANSFER SCHEDULED AXIAL LOADS.

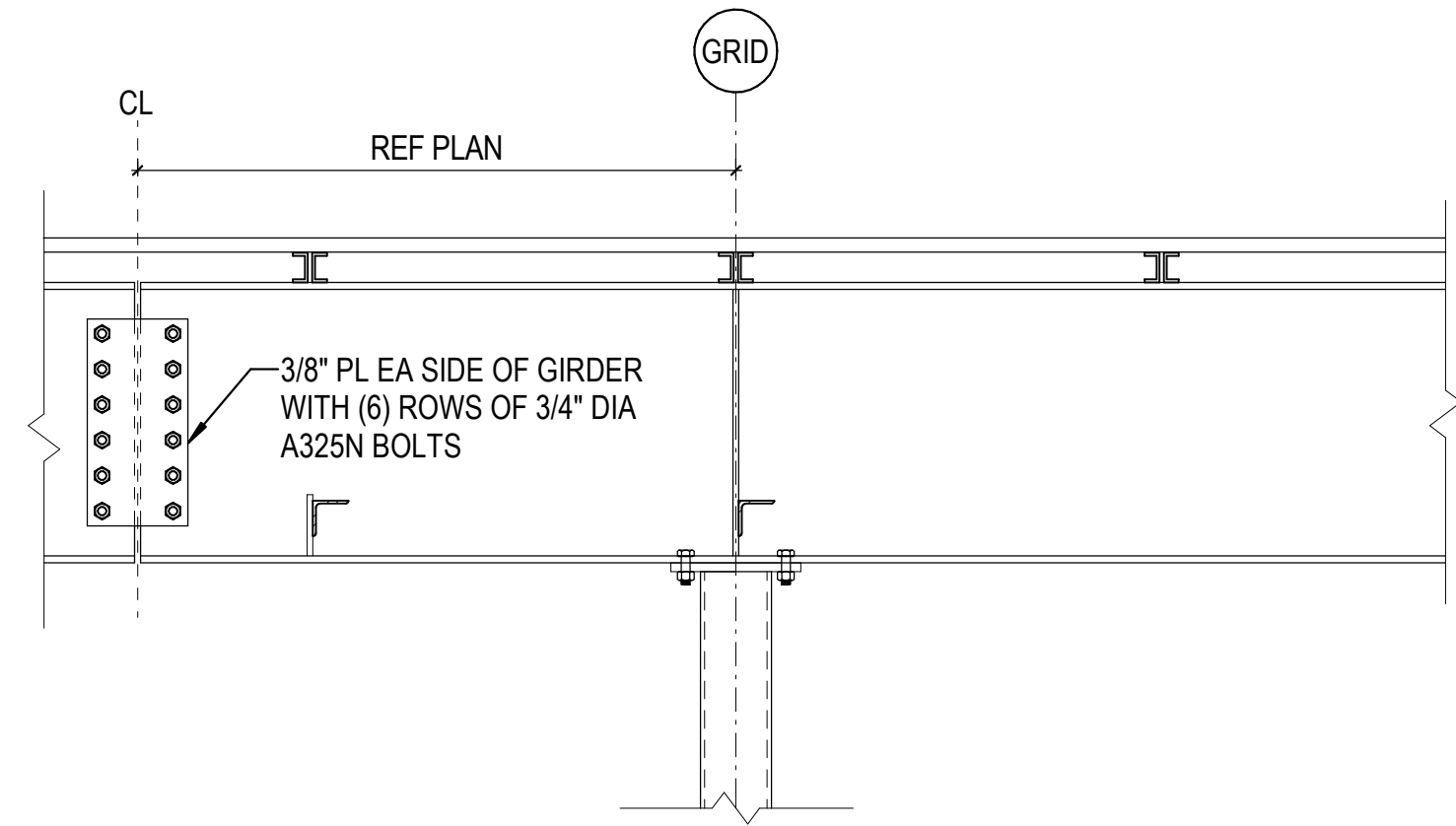

1D GIRDER BEARING ON COLUMN  
3/4" = 1'-0"

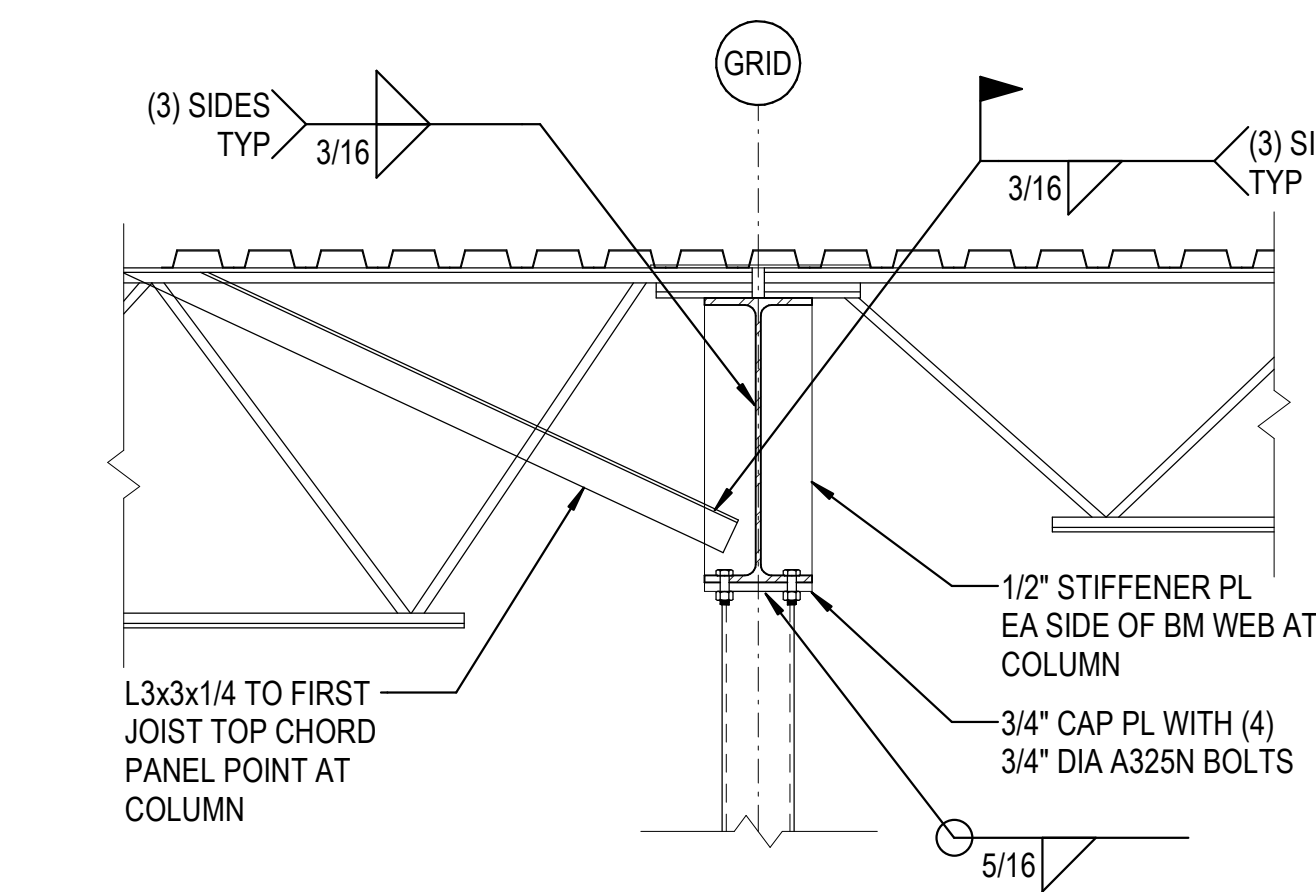

1C GIRDER BEARING ON COLUMN  
3/4" = 1'-0"

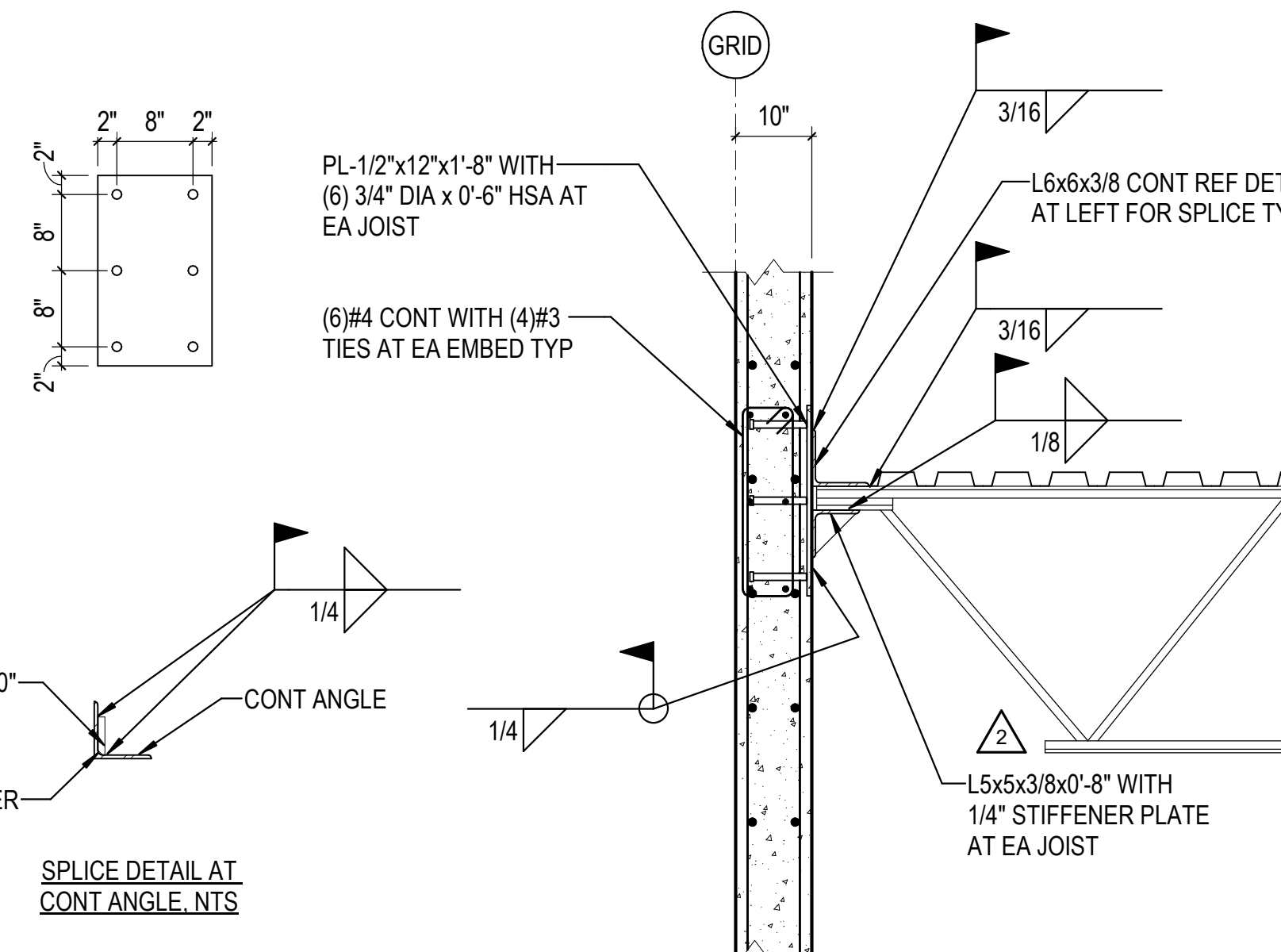

3C JOIST BEARING ON TILT-UP  
3/4" = 1'-0"

REF 2C / S-505 IF JOIST IS AT OR NEAR PANEL JOINT

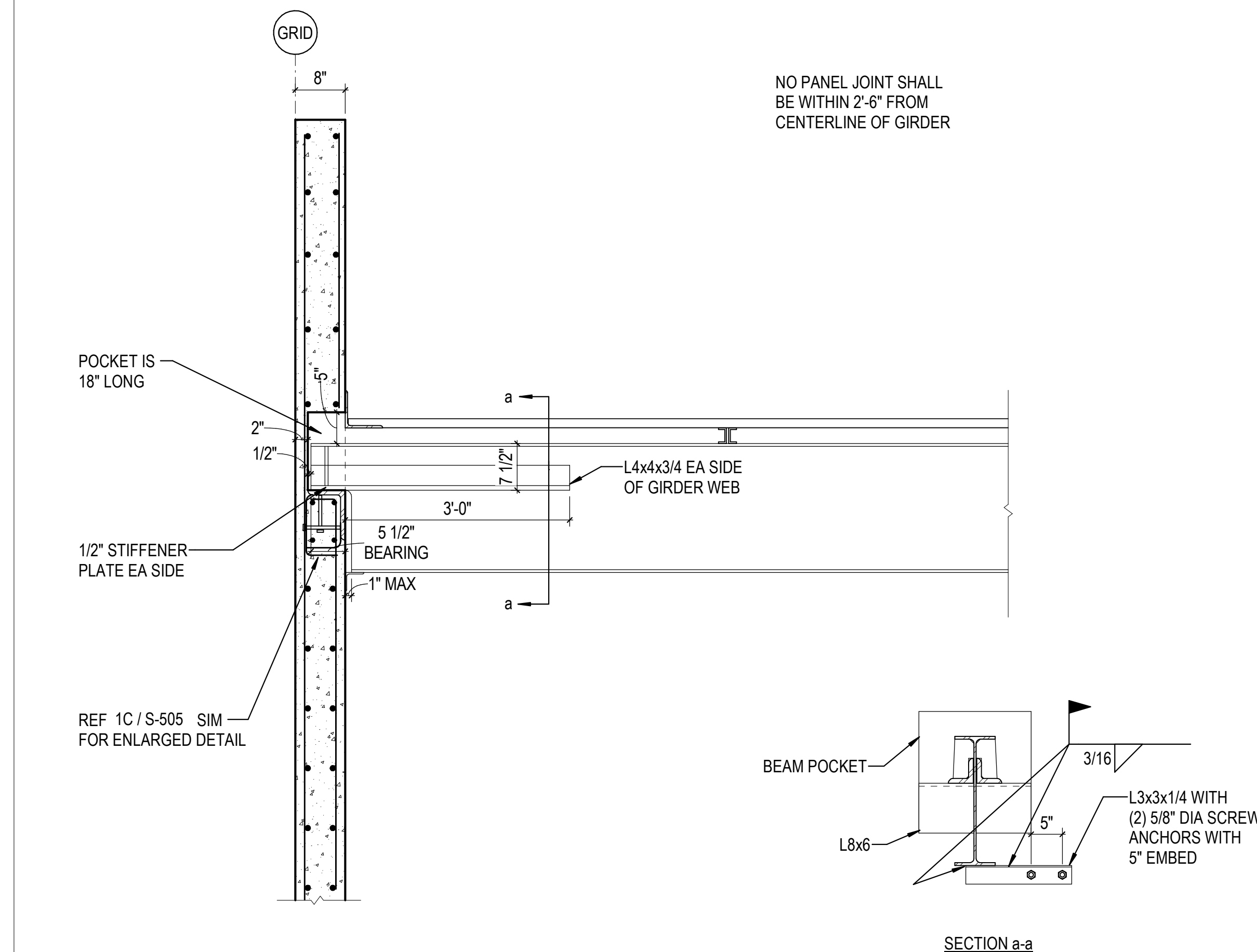

5C GIRDER BEARING ON TILT-UP  
3/4" = 1'-0"

REF 2C / S-505 SIM IF JOIST IS AT OR NEAR PANEL JOINT

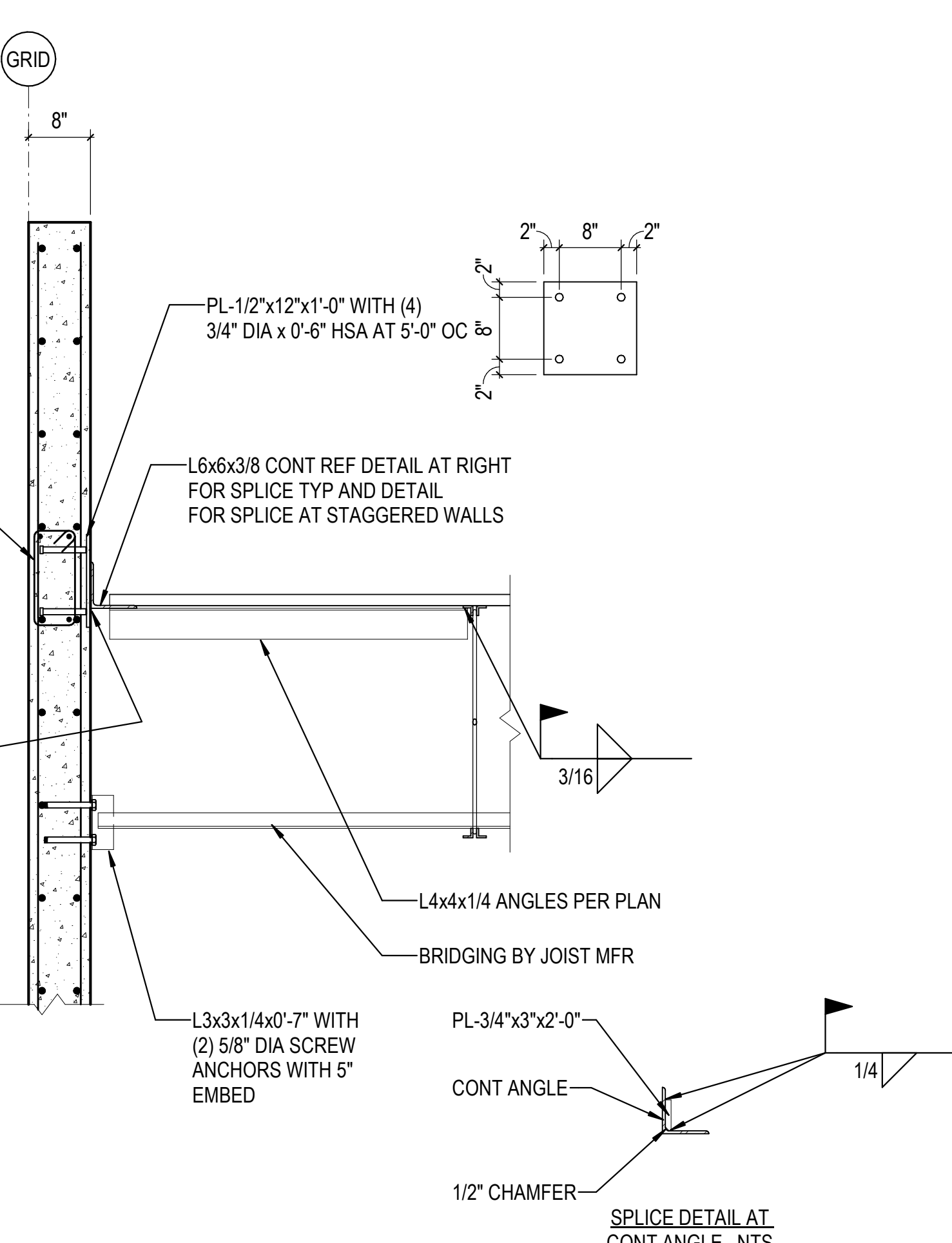

1A DECK BEARING ON TILT-UP  
3/4" = 1'-0"

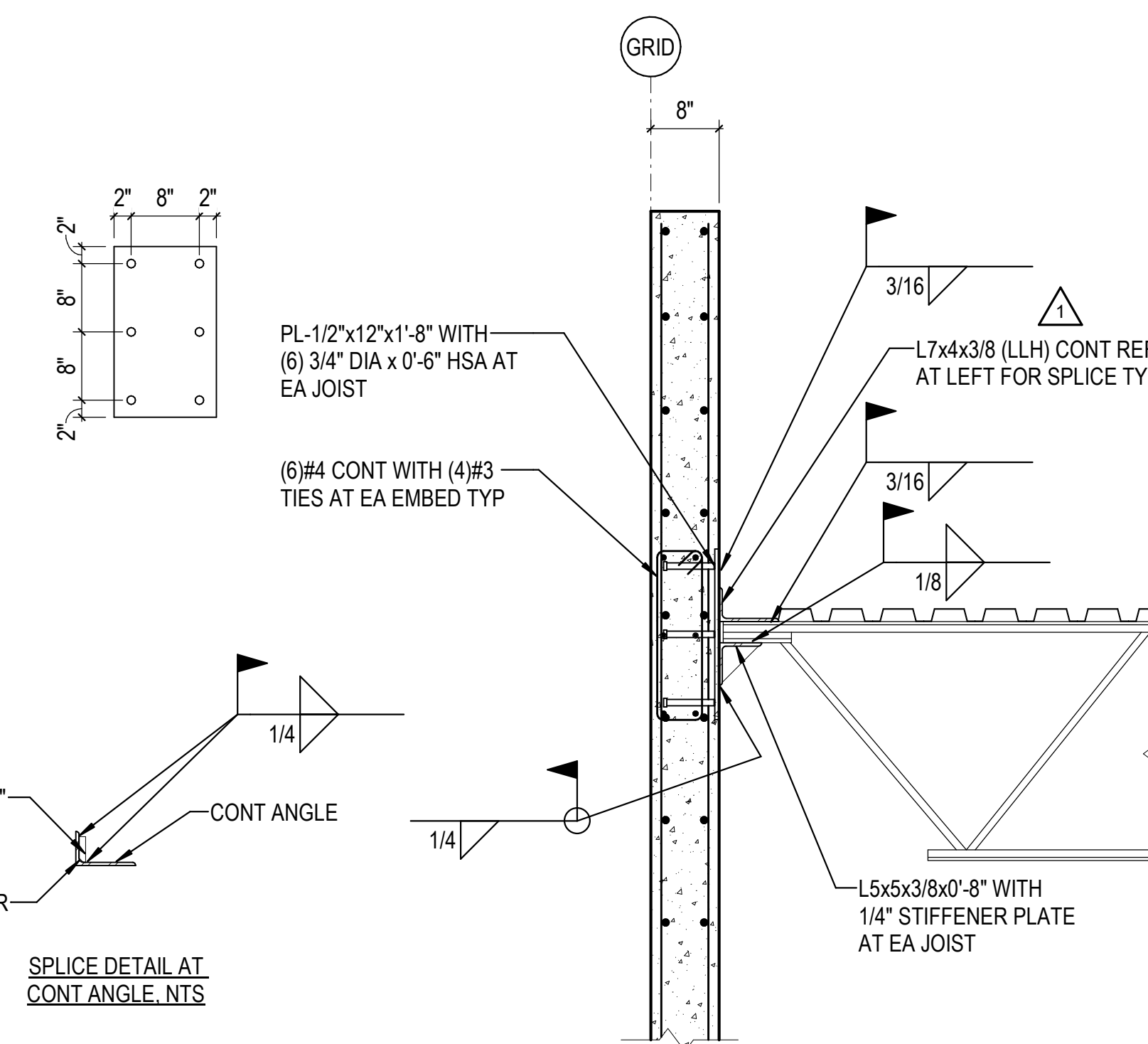

3A JOIST BEARING ON TILT-UP PANEL  
3/4" = 1'-0"

REF 2C / S-505 SIM IF JOIST IS AT OR NEAR PANEL JOINT

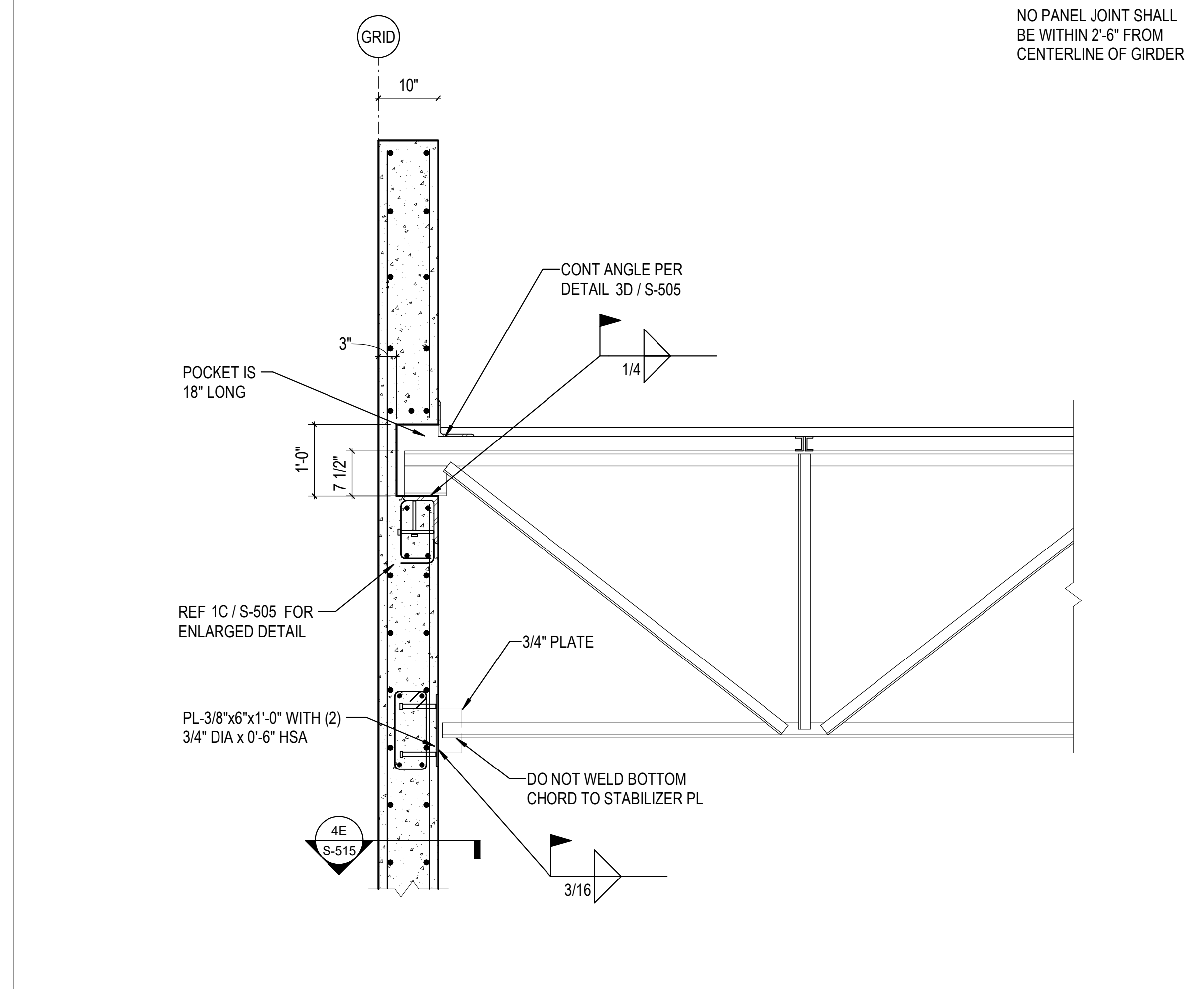

5A JOIST GIRDER BEARING AT TILT-UP PANEL  
3/4" = 1'-0"

REVISIONS	
1	03/17/2023 ASI-01
2	05/28/2023 ASI-03

PROJECT #: 26448.00  
DATE: 02/03/2023  
DRAWN BY: HT  
DESIGNER: HT / YS  
CHECKED BY: YS



SEAL:

SHEET NUMBER:

S-508

DESCRIPTION: FRAMING SECTIONS AND DETAILS

C:\Users\hnterle\Documents\26448 - PROJECT FIRE\_cen\title.dwg 11/1/2023 1:28:48 PM

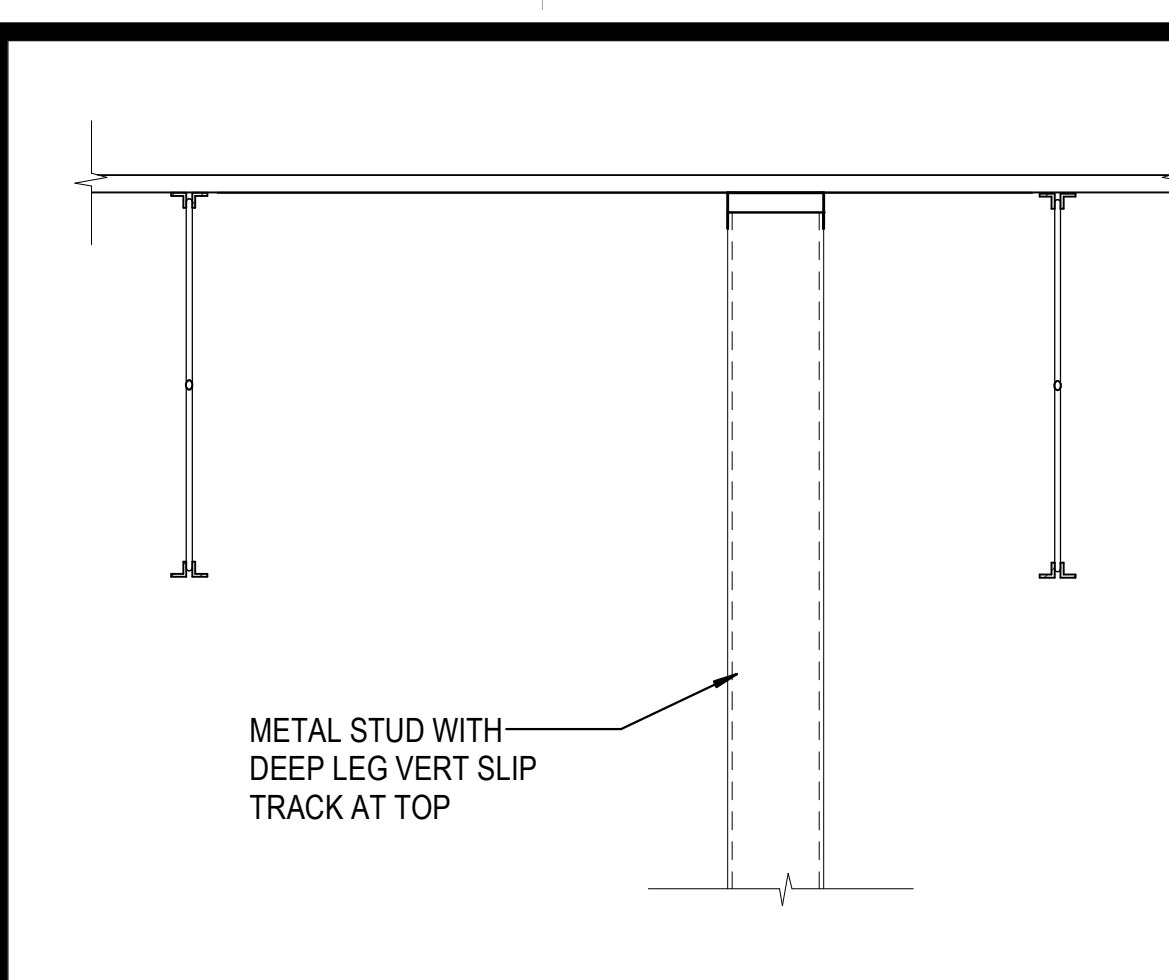

1E DETAIL AT CFMF  
3/4" = 1'-0"

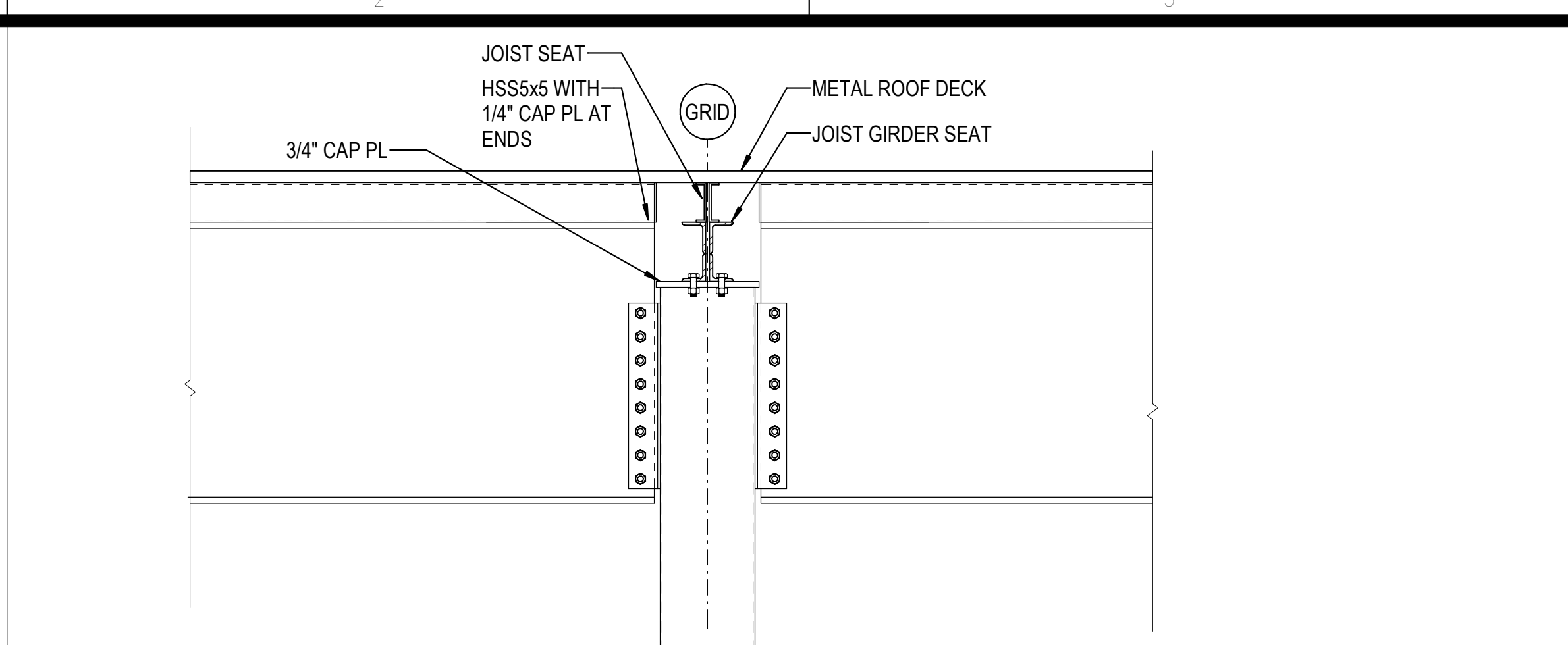

2E DETAIL  
3/4" = 1'-0"

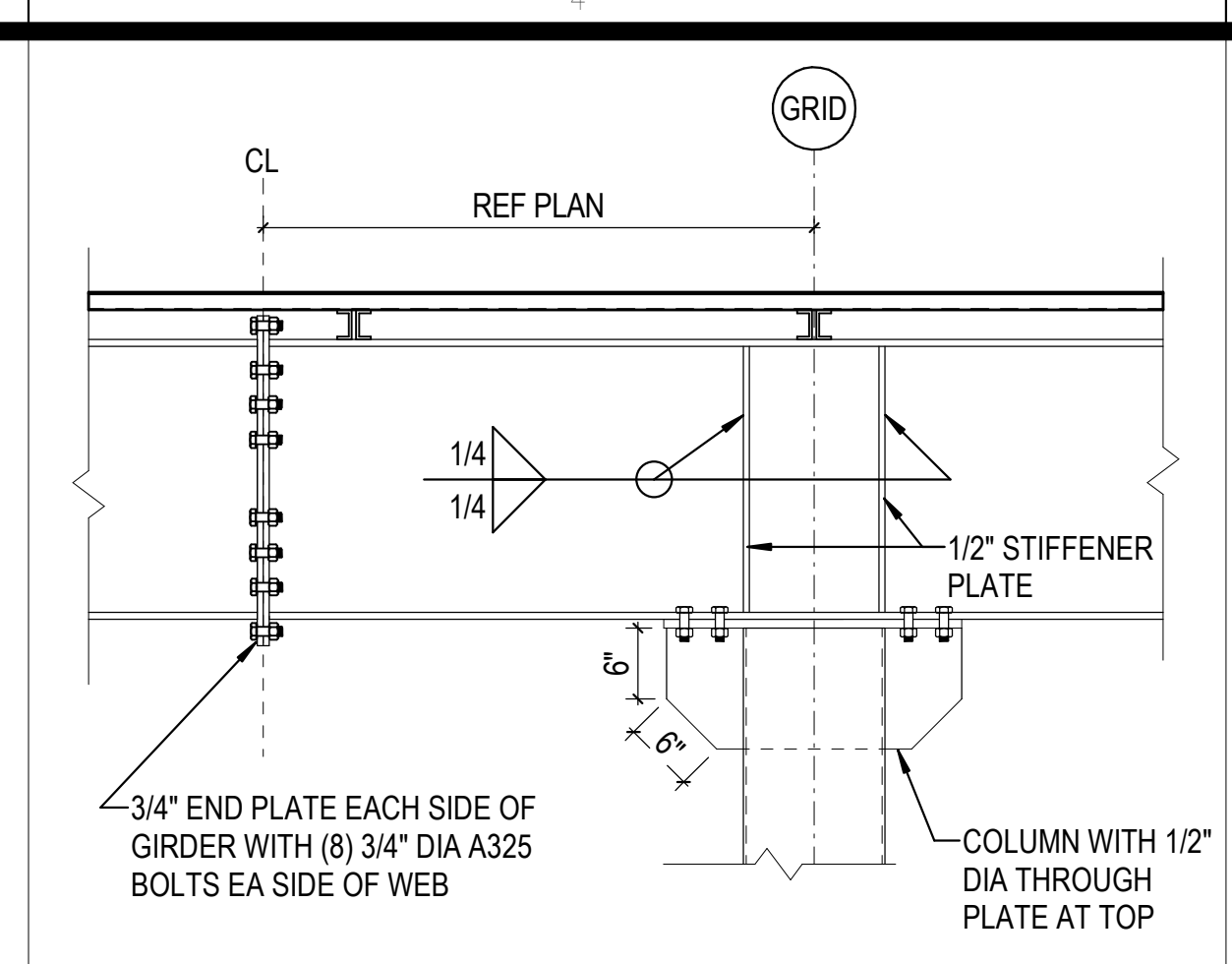

4E BEAM COLUMN CONNECTION  
3/4" = 1'-0"

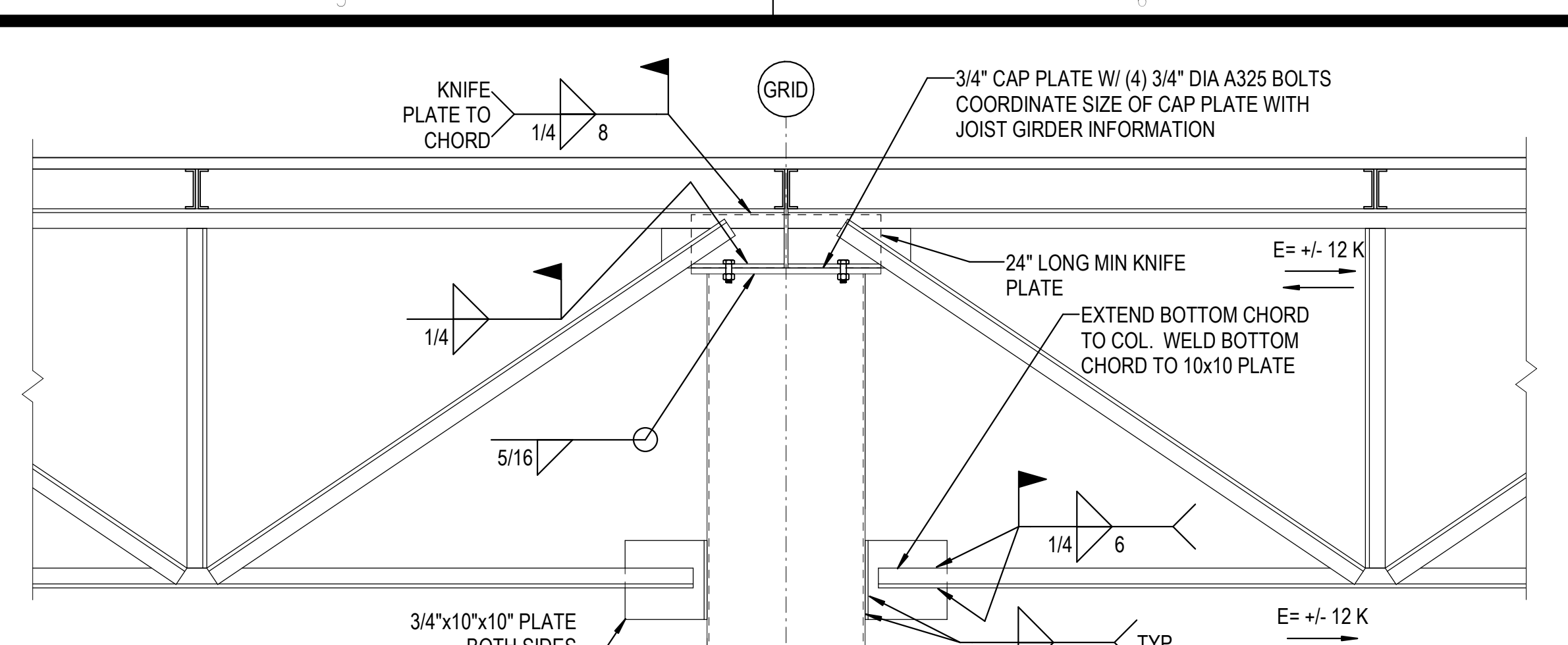

5E JOIST GIRDER TO COLUMN CONNECTION  
3/4" = 1'-0"

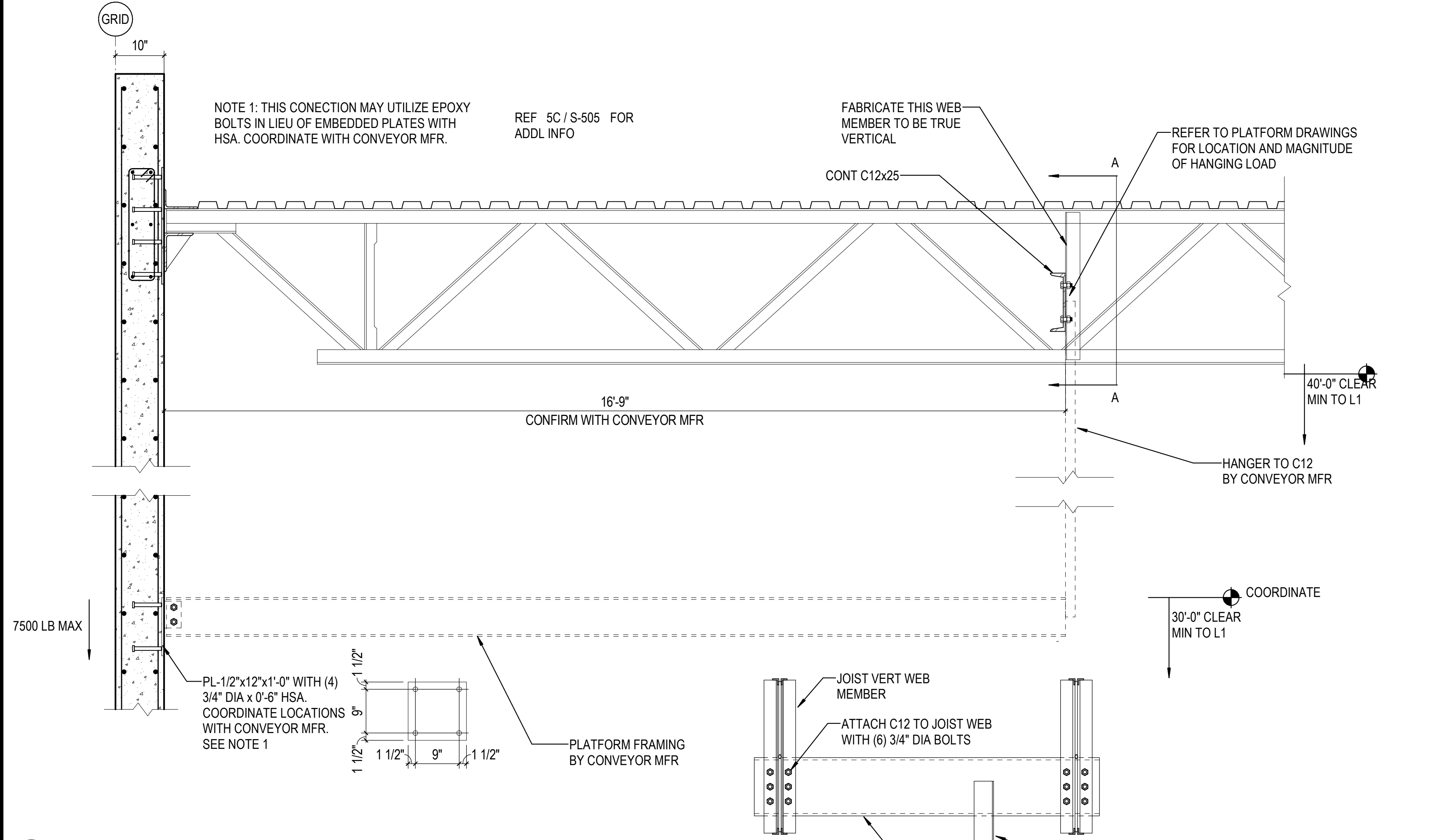

1C PLATFORM AT WALL PANEL  
3/4" = 1'-0"

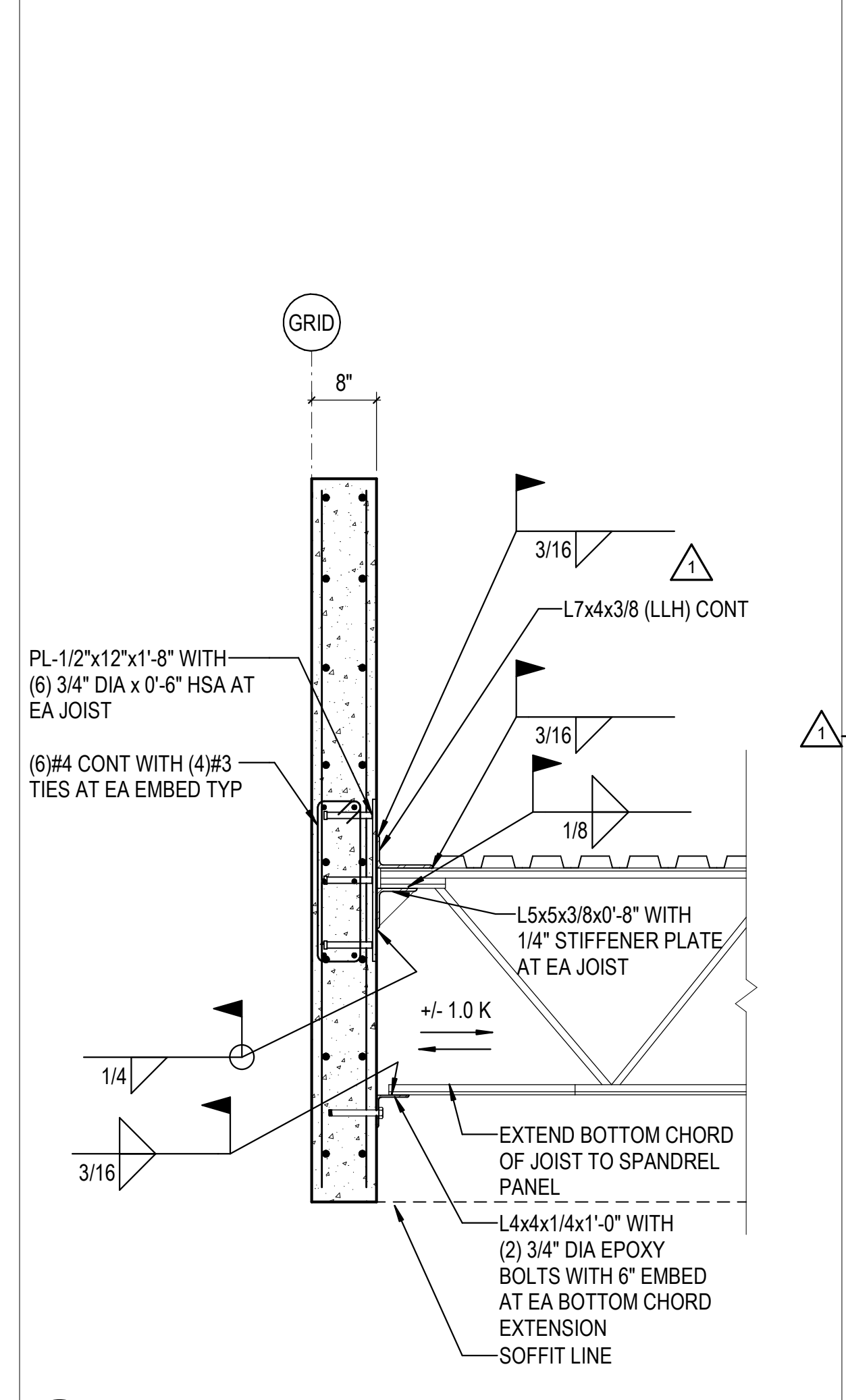

4C DETAIL  
3/4" = 1'-0"

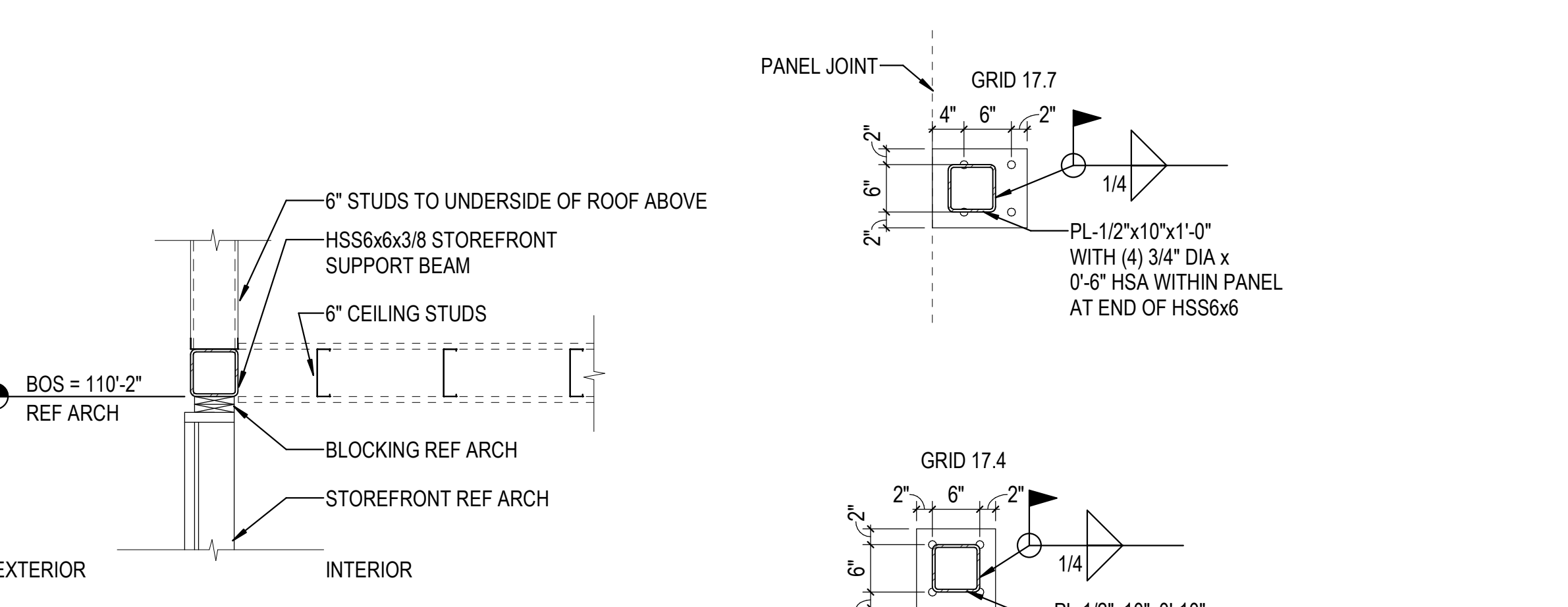

5D DETAIL  
3/4" = 1'-0"

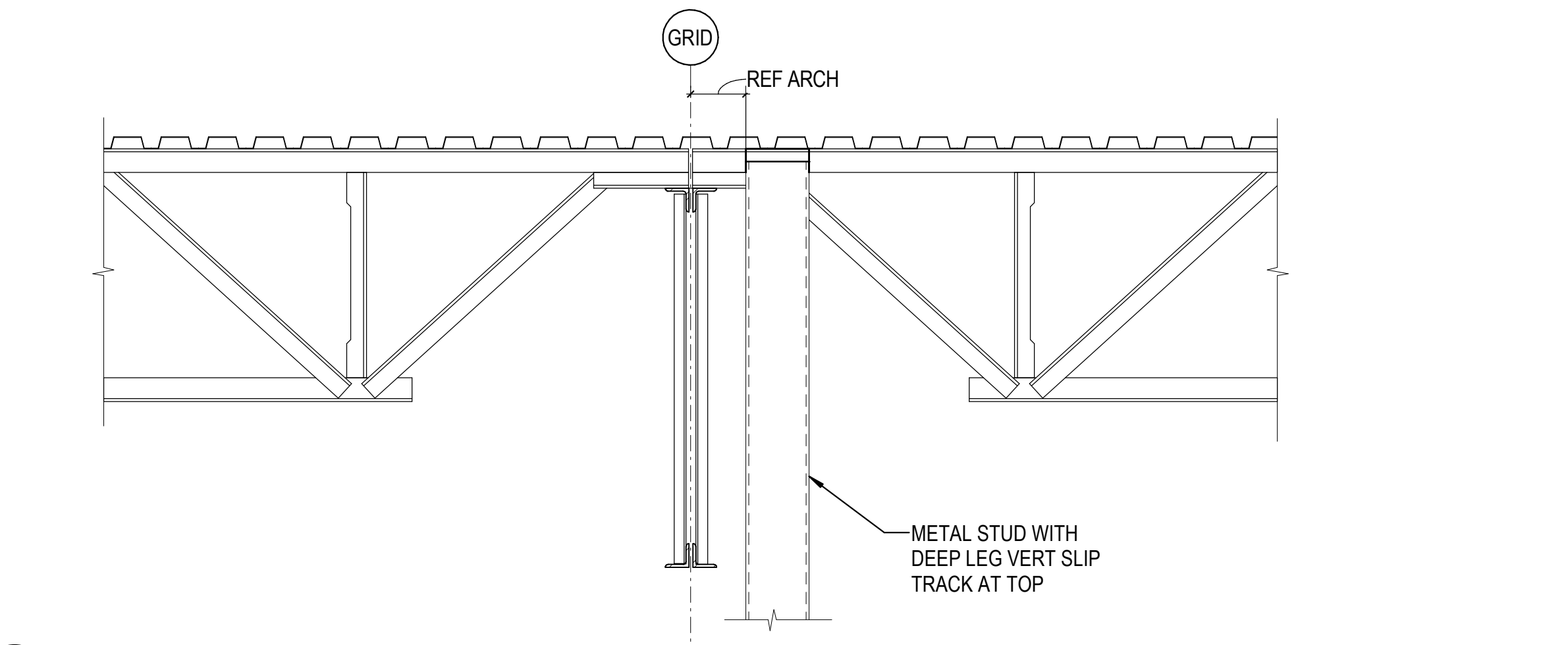

5C DETAIL  
3/4" = 1'-0"

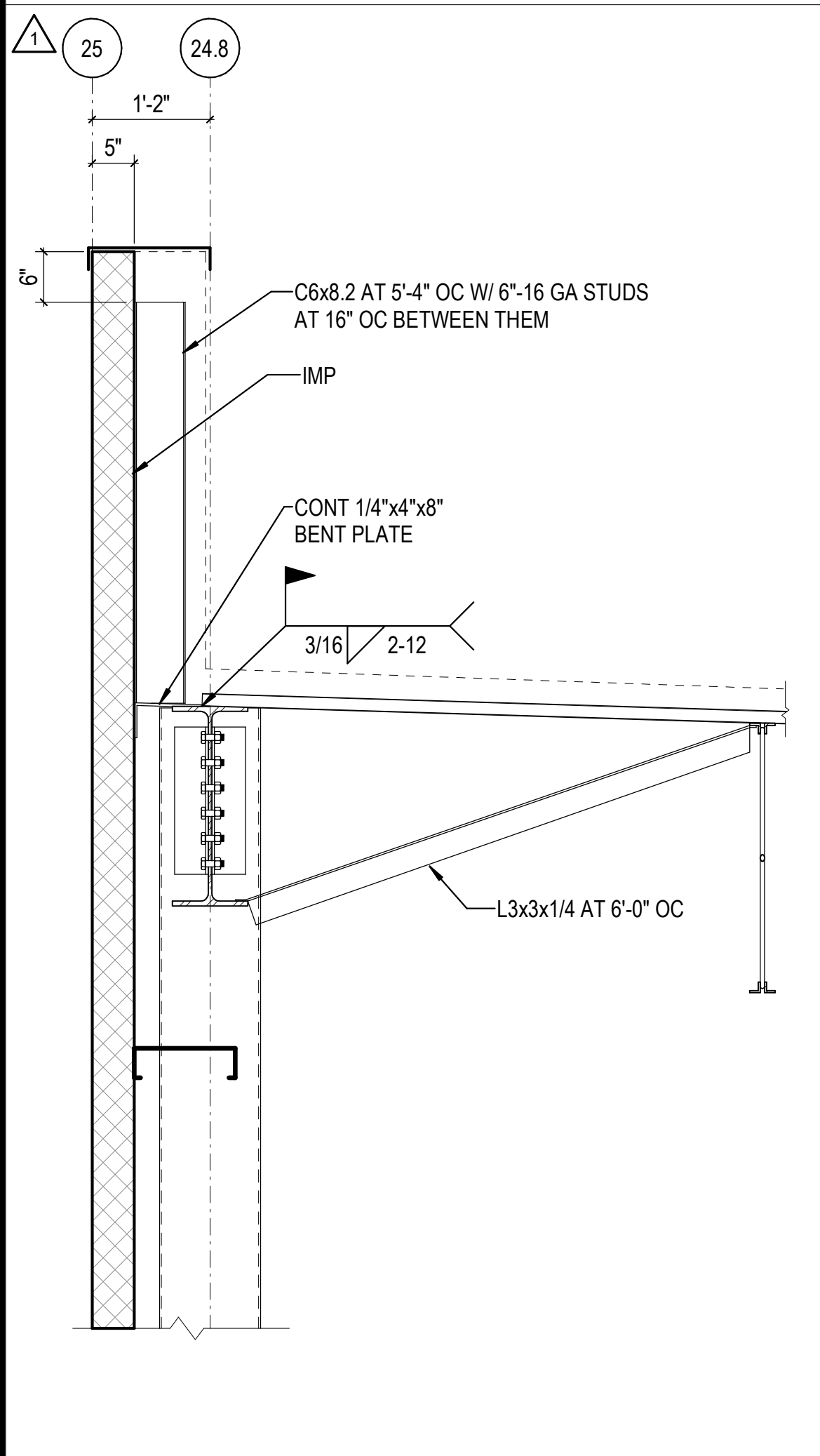

1A DETAIL  
3/4" = 1'-0"

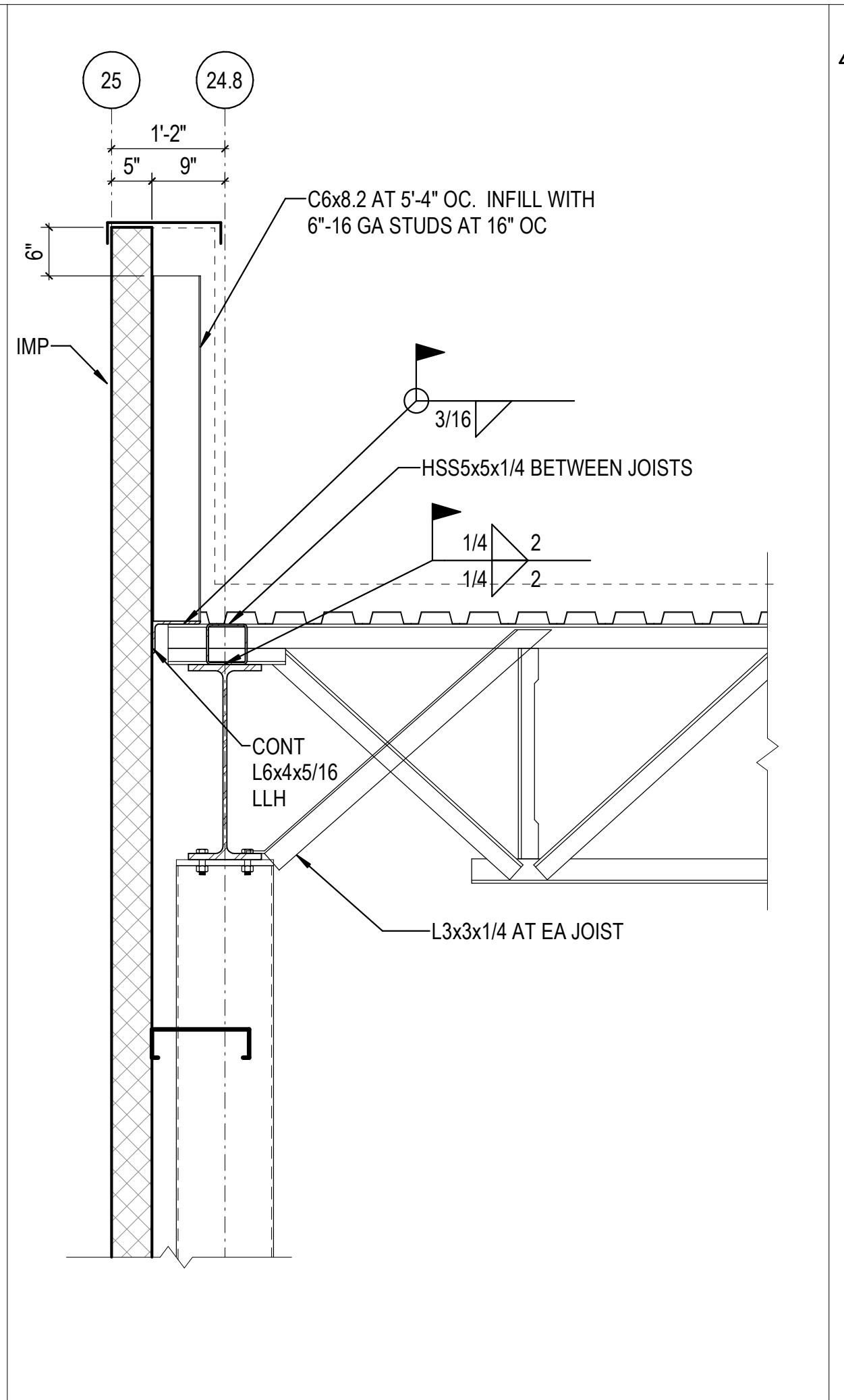

2A JOIST BEARING ON w/ BEAM  
3/4" = 1'-0"

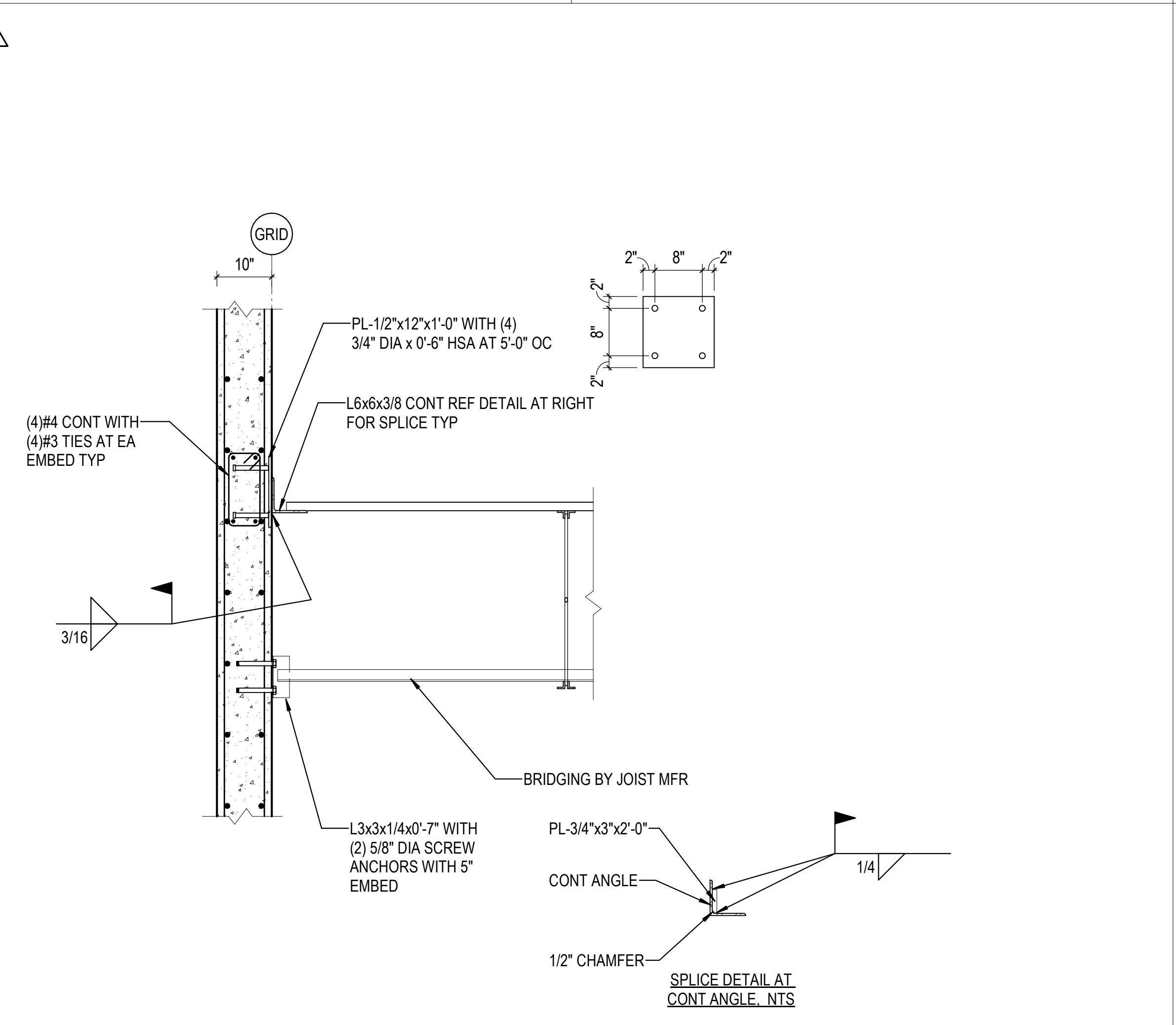

3A DECK BEARING ON TILT-UP  
3/4" = 1'-0"

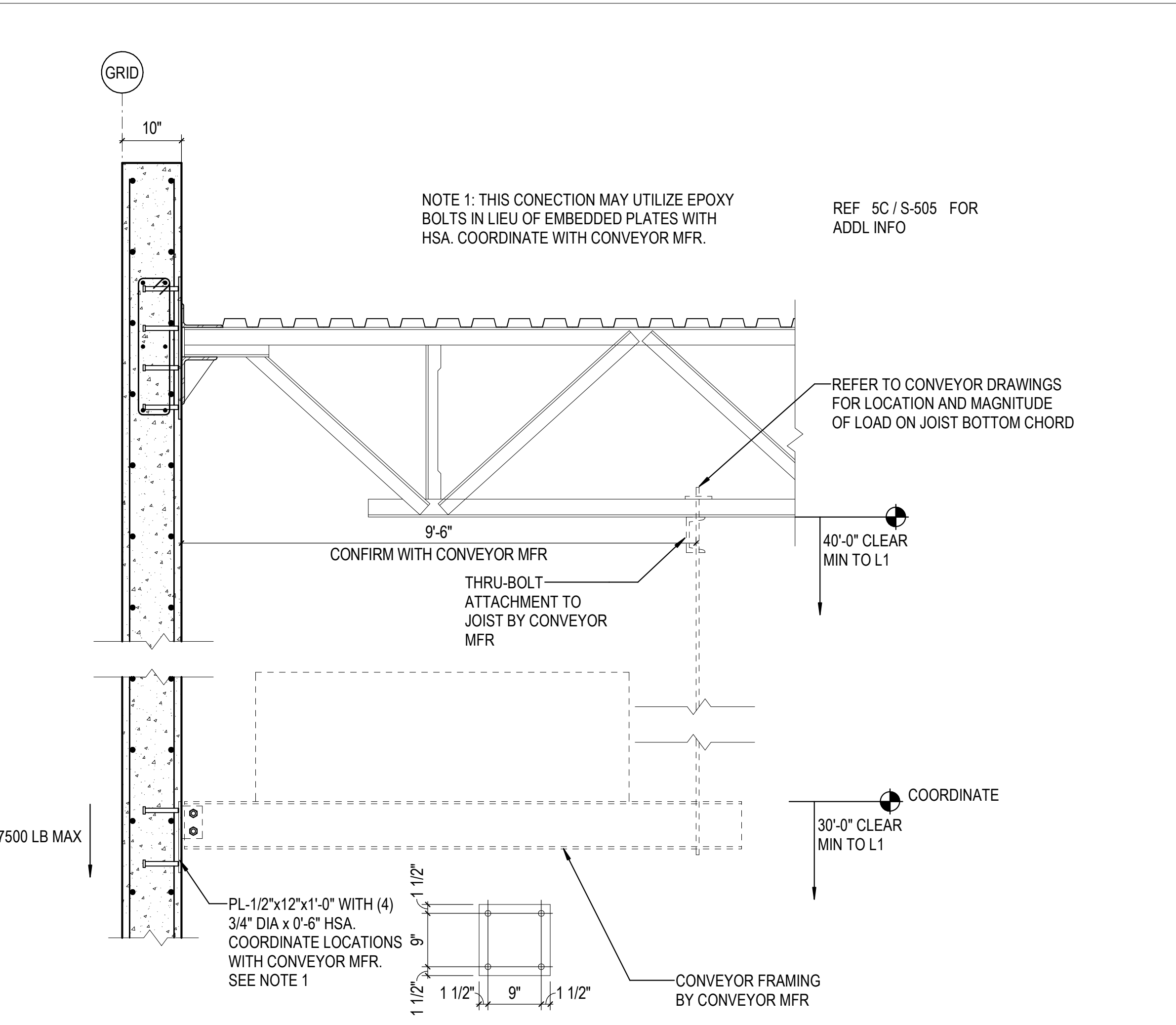

5A CONVEYOR AT WALL PANEL  
3/4" = 1'-0"

REVISIONS

1	03/17/2023	ASI-01
2	09/22/2023	ASI-05

PROJECT #: 26448.00  
DATE: 02/03/2023  
DRAWN BY: HT  
DESIGNER: HT / YS  
CHECKED BY: HT



SEAL:

SHEET NUMBER:

S-509

DESCRIPTION:  
FRAMING SECTIONS AND DETAILS

C:\Users\hntel\Documents\26448 - PROJECT FIRE\_cenfile\_hntel.dwg 11/1/2023 1:28:52 PM

REVISIONS

1	03/17/2023	ASI-01
2	08/04/2023	ASI-03R

PROJECT #: 26448.00  
 DATE: 02/03/2023  
 DRAWN BY: HT  
 DESIGNER: HT / YS  
 CHECKED BY: YS



SCALE:

SHEET NUMBER:

**S-510**

DESCRIPTION:  
 FRAME ELEVATIONS &  
 DETAILS

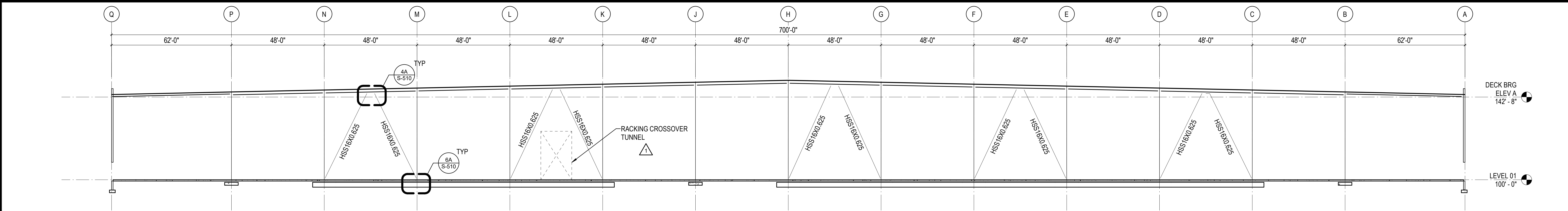

1E GRID 7 BRACE FRAME ELEVATION  
 3/8" = 1'-0"

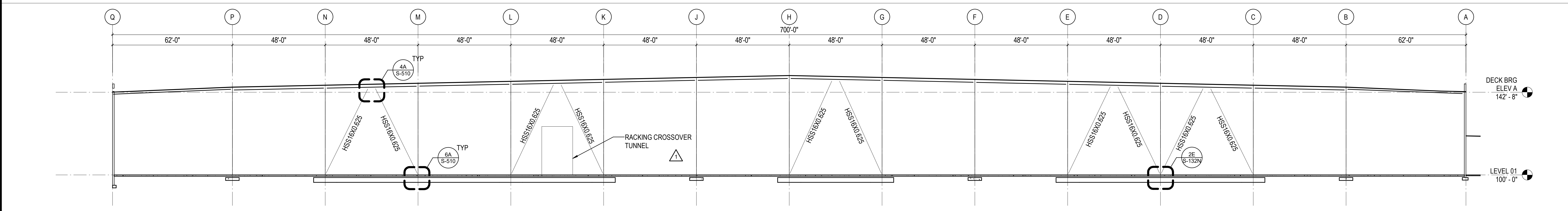

1D GRID 16 BRACE FRAME ELEVATION  
 3/8" = 1'-0"

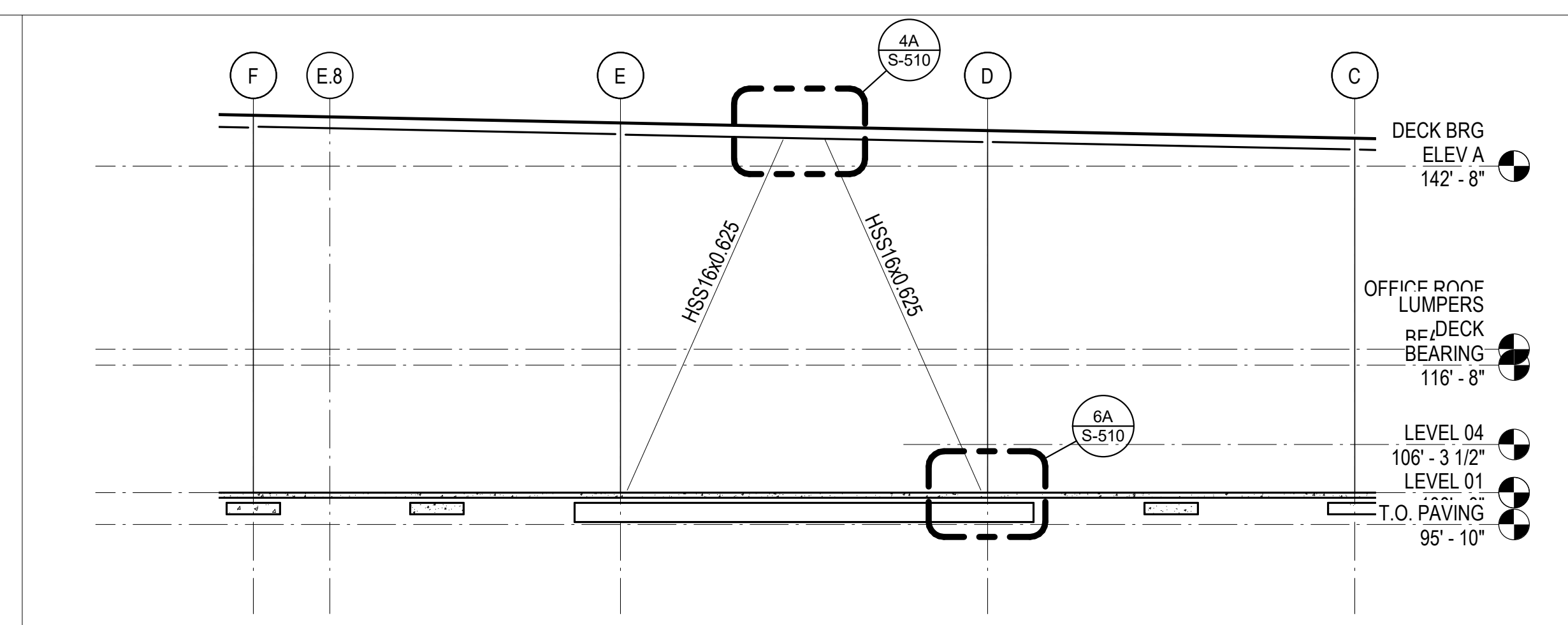

5C GRID 21.4 BRACE FRAME ELEVATION  
 1/16" = 1'-0"

- NOTES:
1. MAX ASSUMED LIGHTPOLE HEIGHT IS 39'-0"
  2. MAX ASSUMED FIXTURE EPA IS 1.06 SF
  3. MAX ASSUMED POLE DIAMETER IS 9'-1/8"
  4. COORD TOF EL WITH ELECTRICAL CONTRACTOR. LOWER FOOTING AS REQD TO ACCOMMODATE CONDUIT ENTRY INTO PEDESTAL. NOTIFY PFI IF TOF IS MORE THAN 2'-0" BELOW GRADE

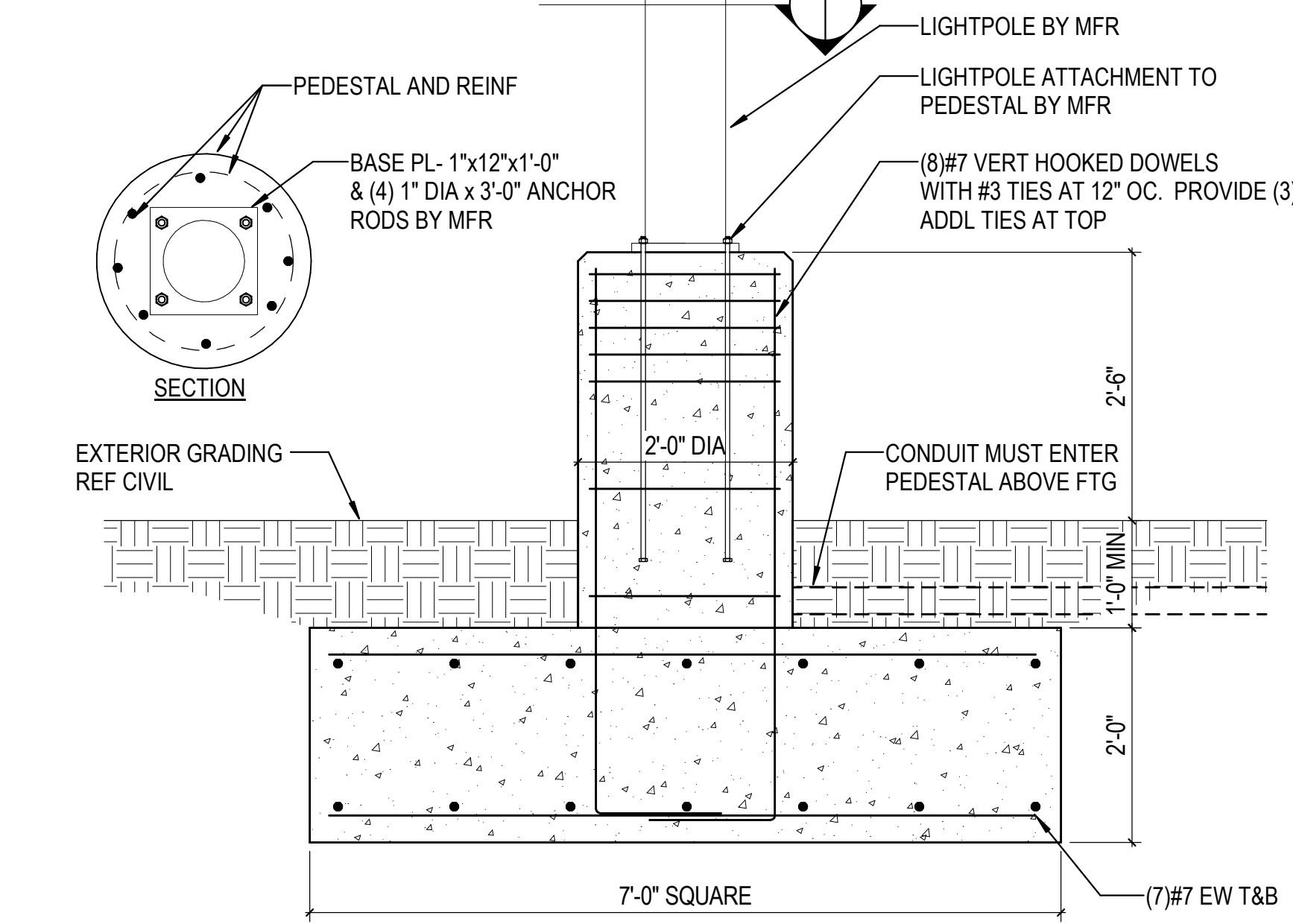

1A LIGHT POLE FOUNDATION  
 3/4" = 1'-0"

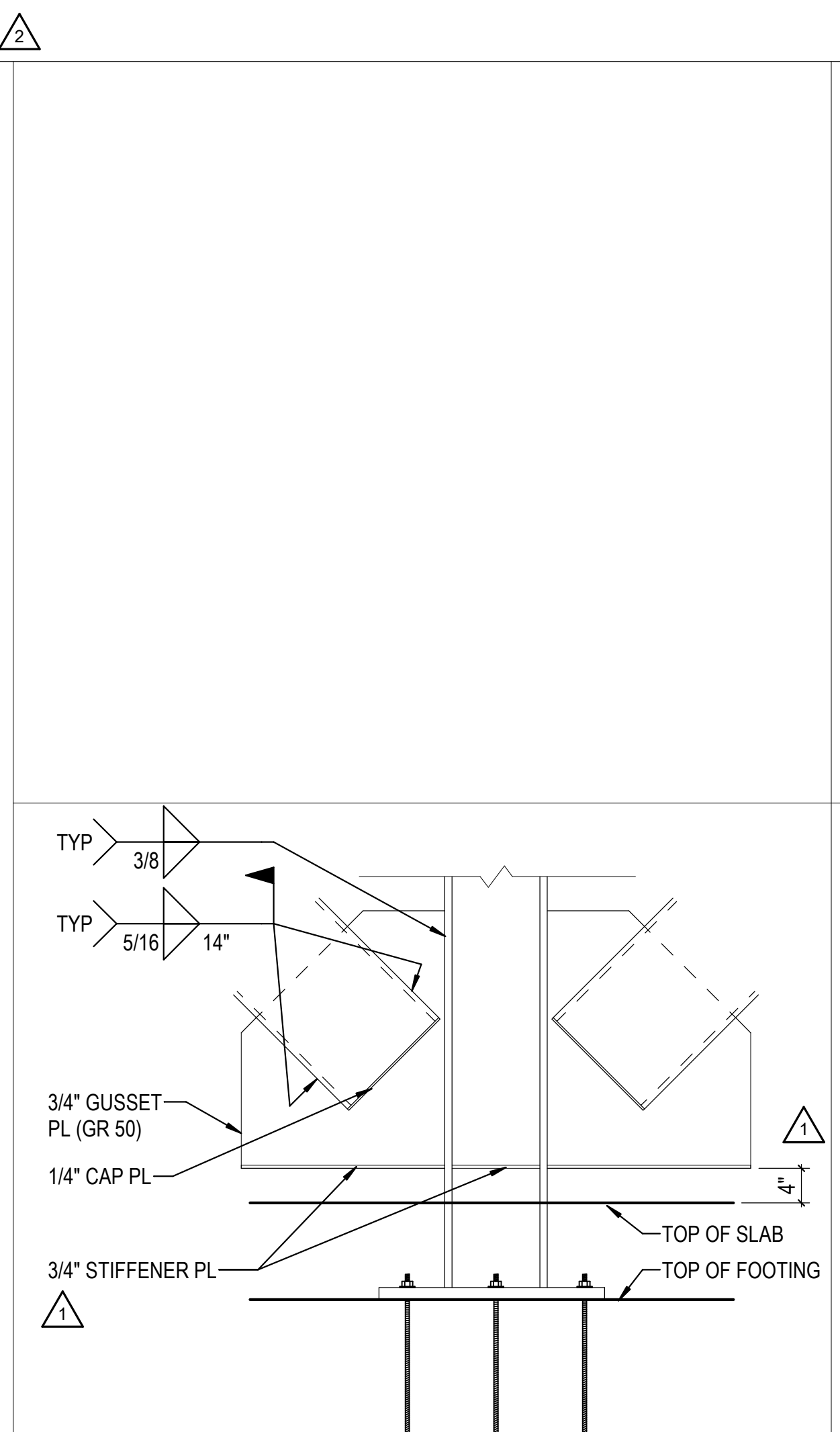

3A DETAIL AT BASE OF COLUMN  
 3/4" = 1'-0"

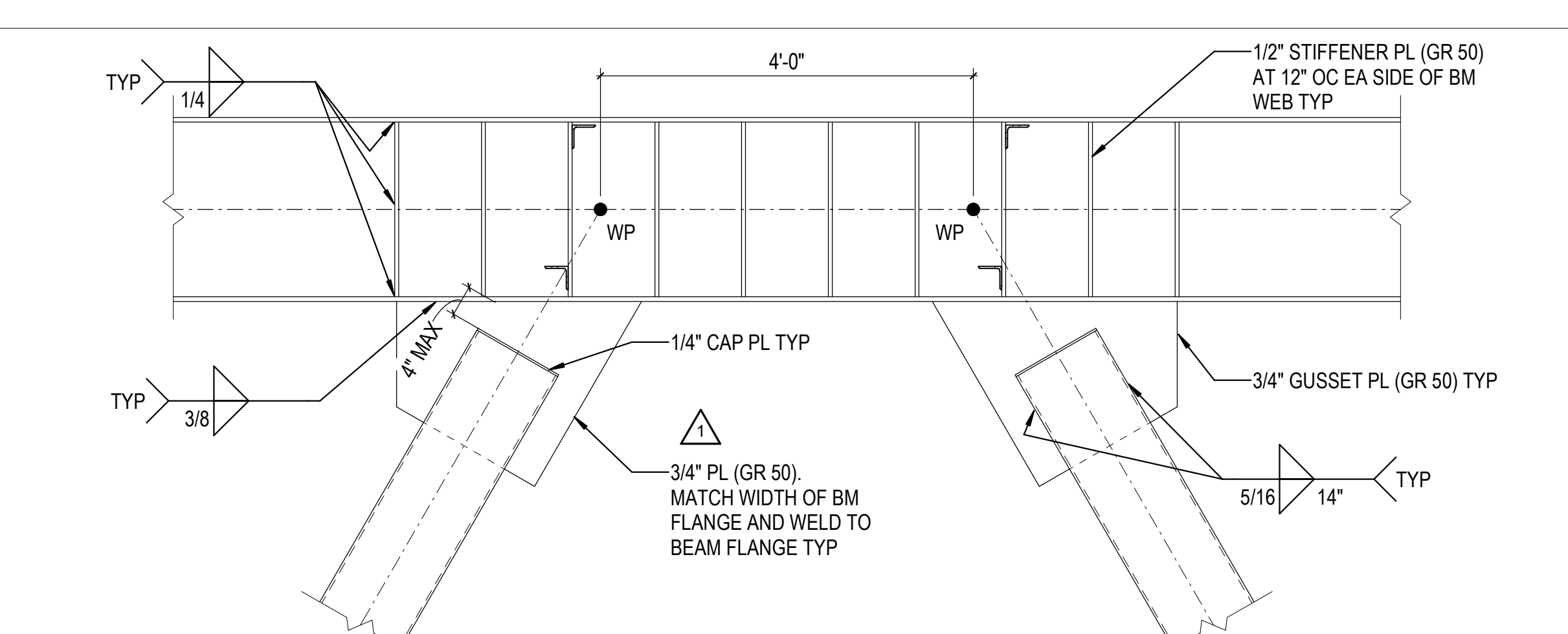

4A TYP ECCENTRIC BRACE TO BEAM CONNECTION  
 3/4" = 1'-0"

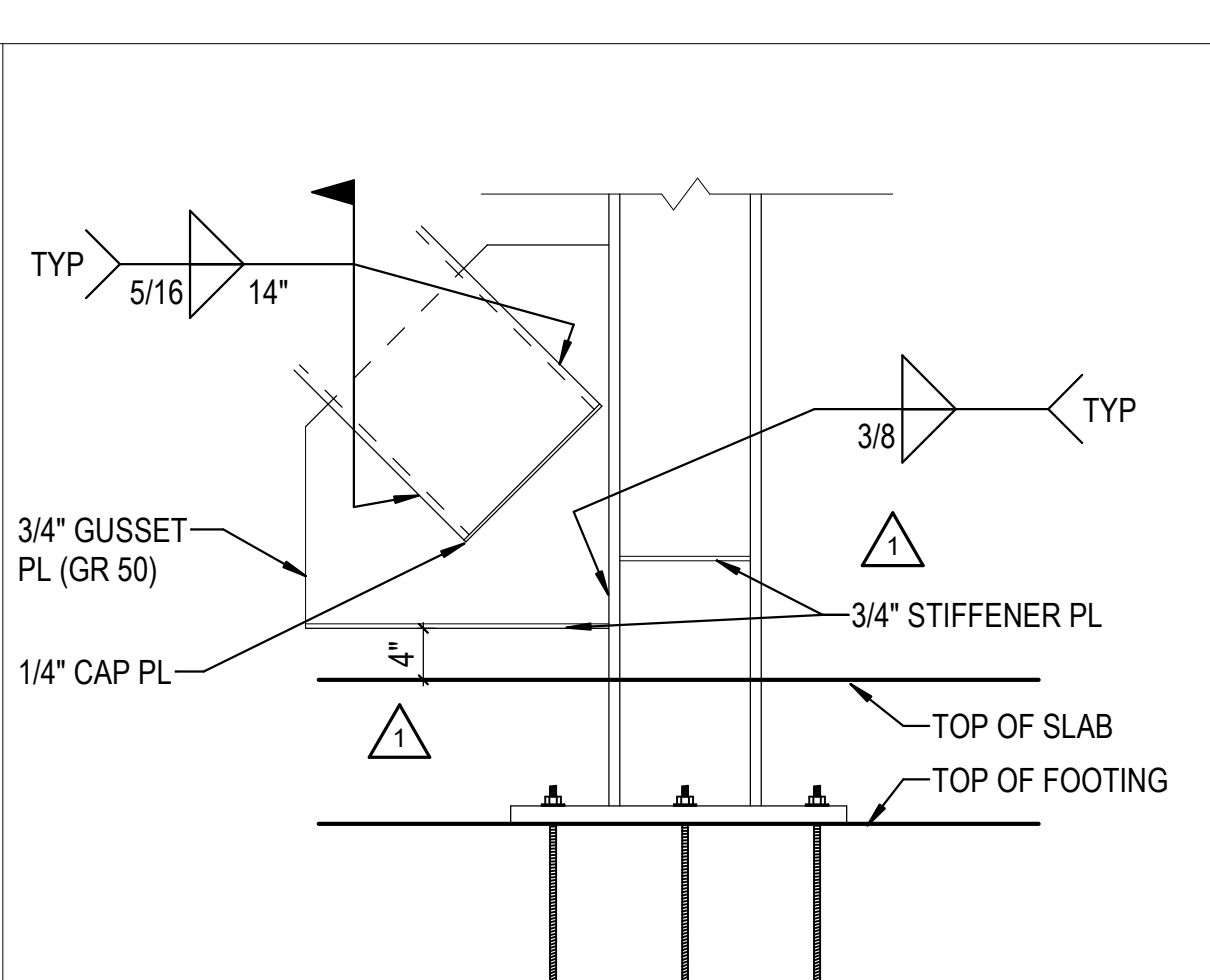

6A DETAIL AT BASE OF COLUMN  
 3/4" = 1'-0"

REVISIONS	
1	03/17/2023 ASI-01
2	08/04/2023 ASI-03R

PROJECT #: 26448.00  
DATE: 02/03/2023  
DRAWN BY: HT  
DESIGNER: HT / YS  
CHECKED BY: YS

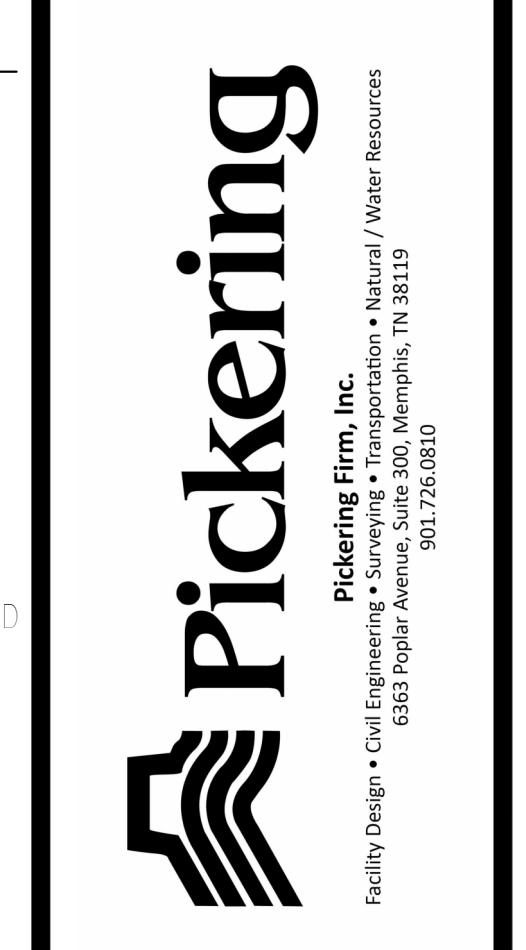

SCALE:

SHEET NUMBER:

**S-511**

DESCRIPTION:  
FRAMING SECTIONS AND DETAILS

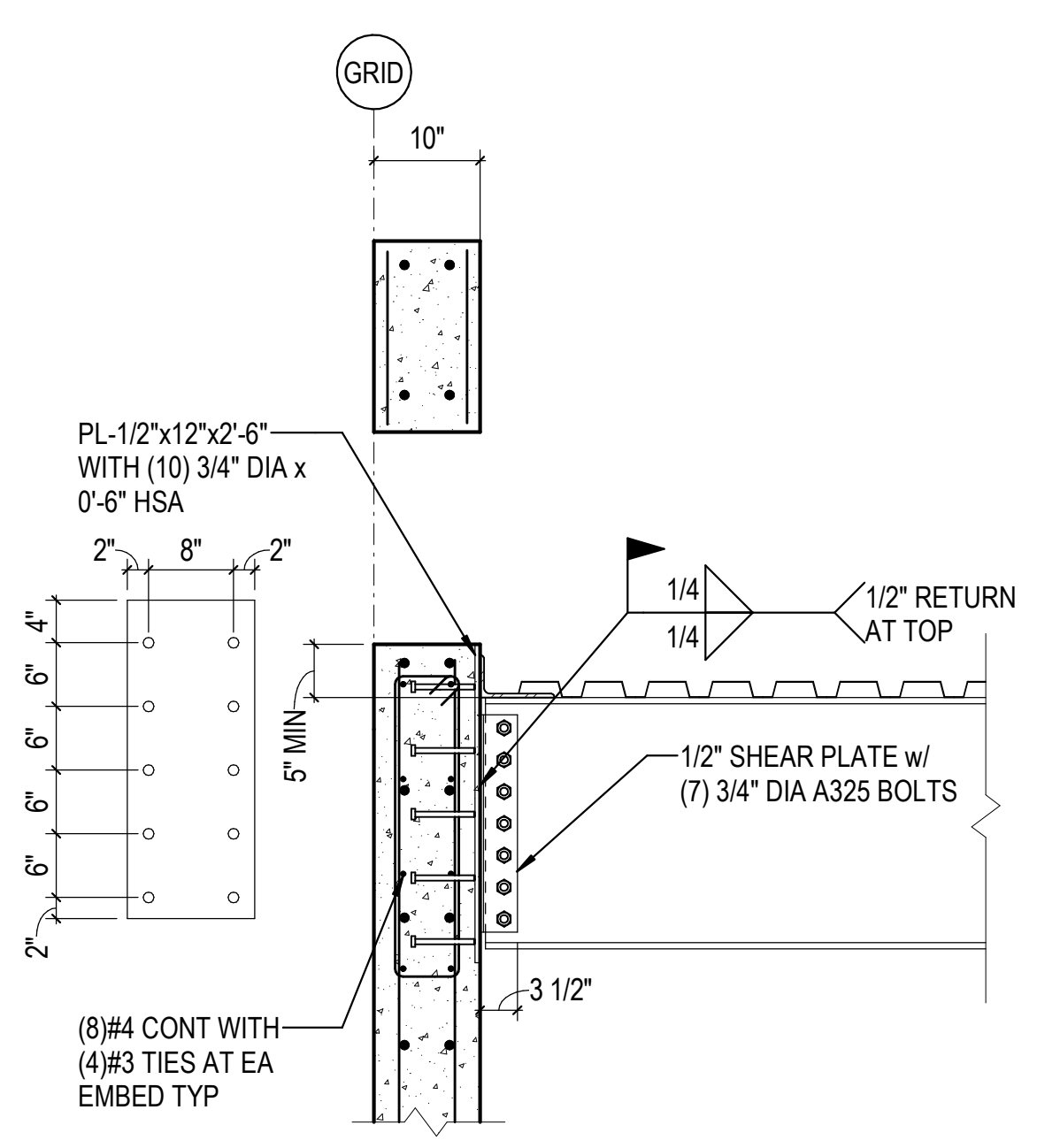

**1C** DETAIL AT SCUPPER  
3/4" = 1'-0"

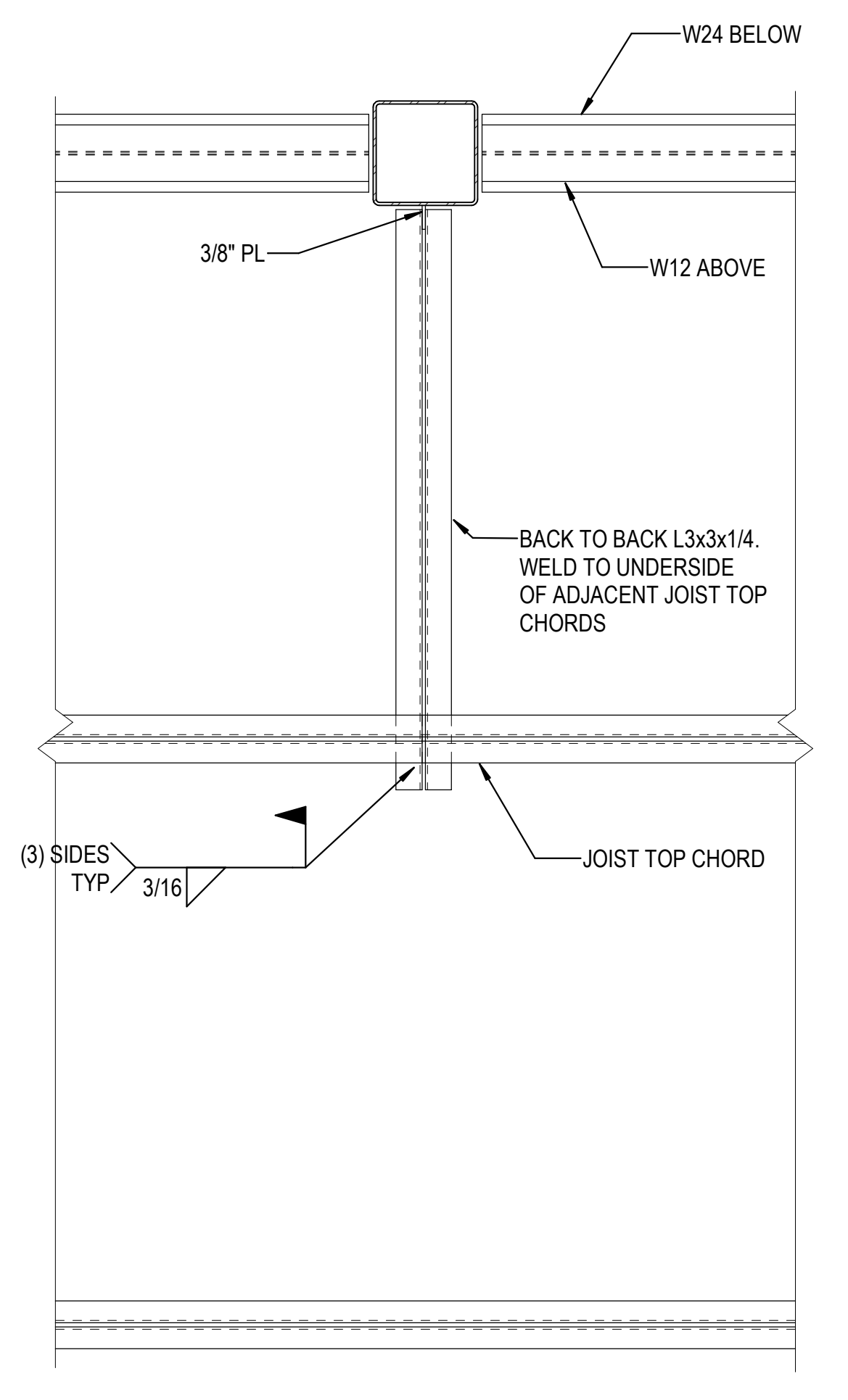

**3C** HEAD OF COLUMN BRACE  
N.T.S.

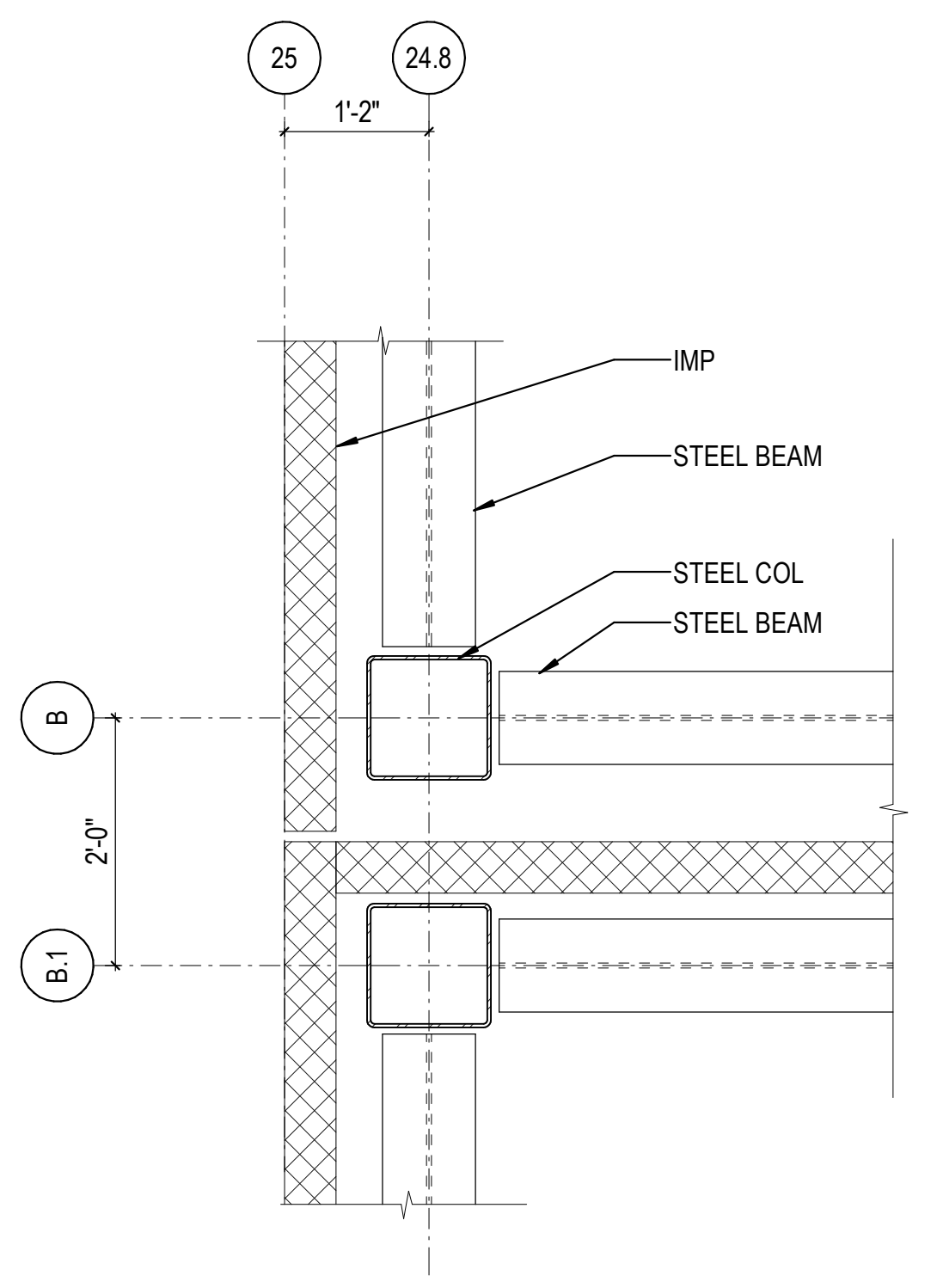

**4D** PLAN DETAIL  
3/4" = 1'-0"

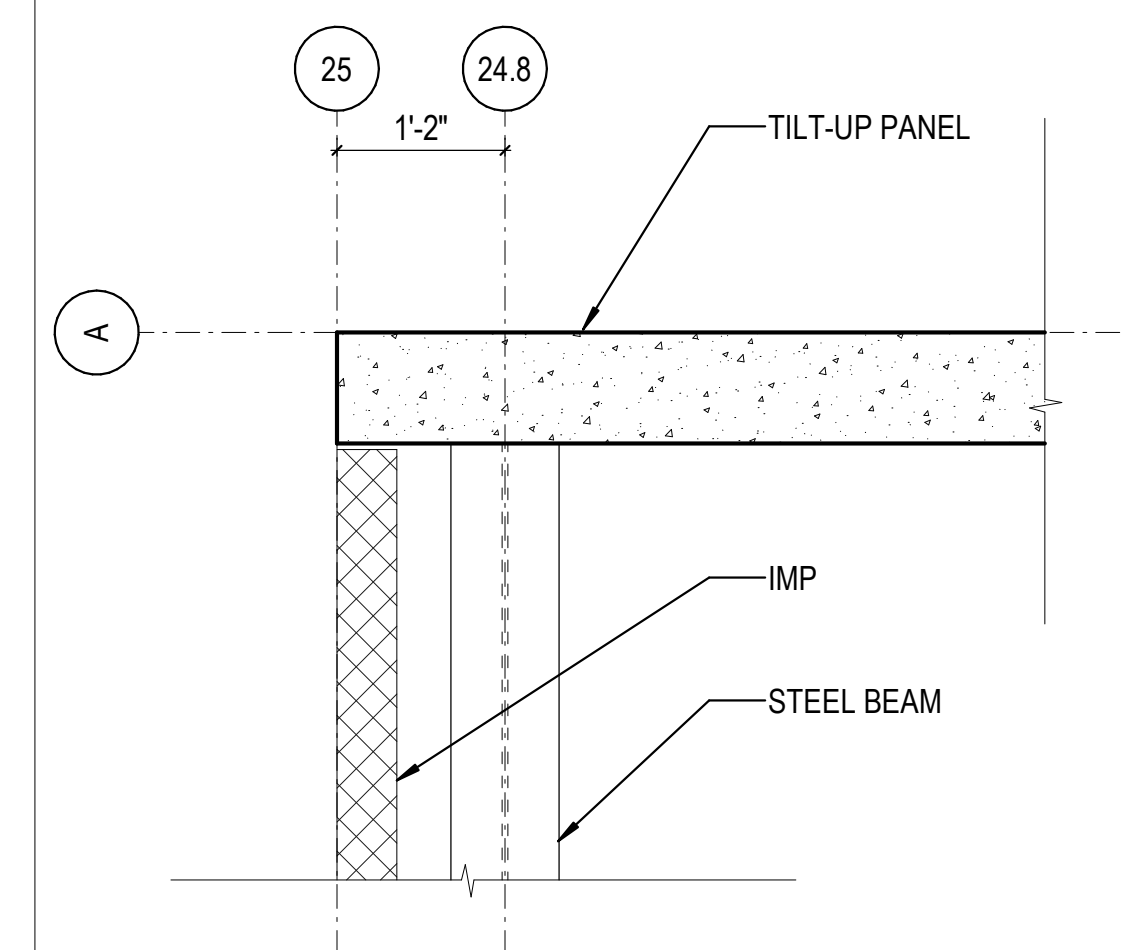

**5D** PLAN DETAIL  
3/4" = 1'-0"

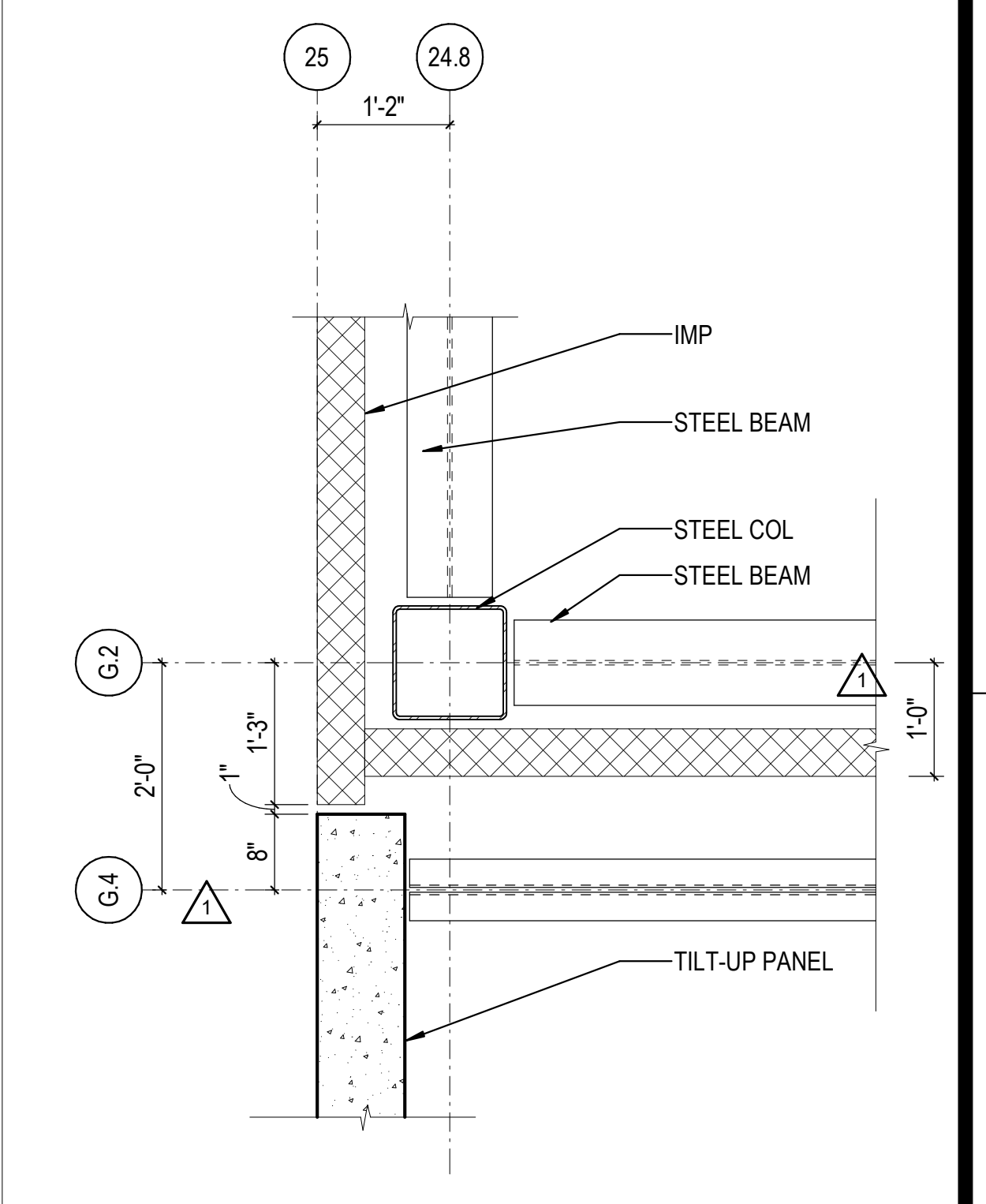

**6D** PLAN DETAIL  
3/4" = 1'-0"

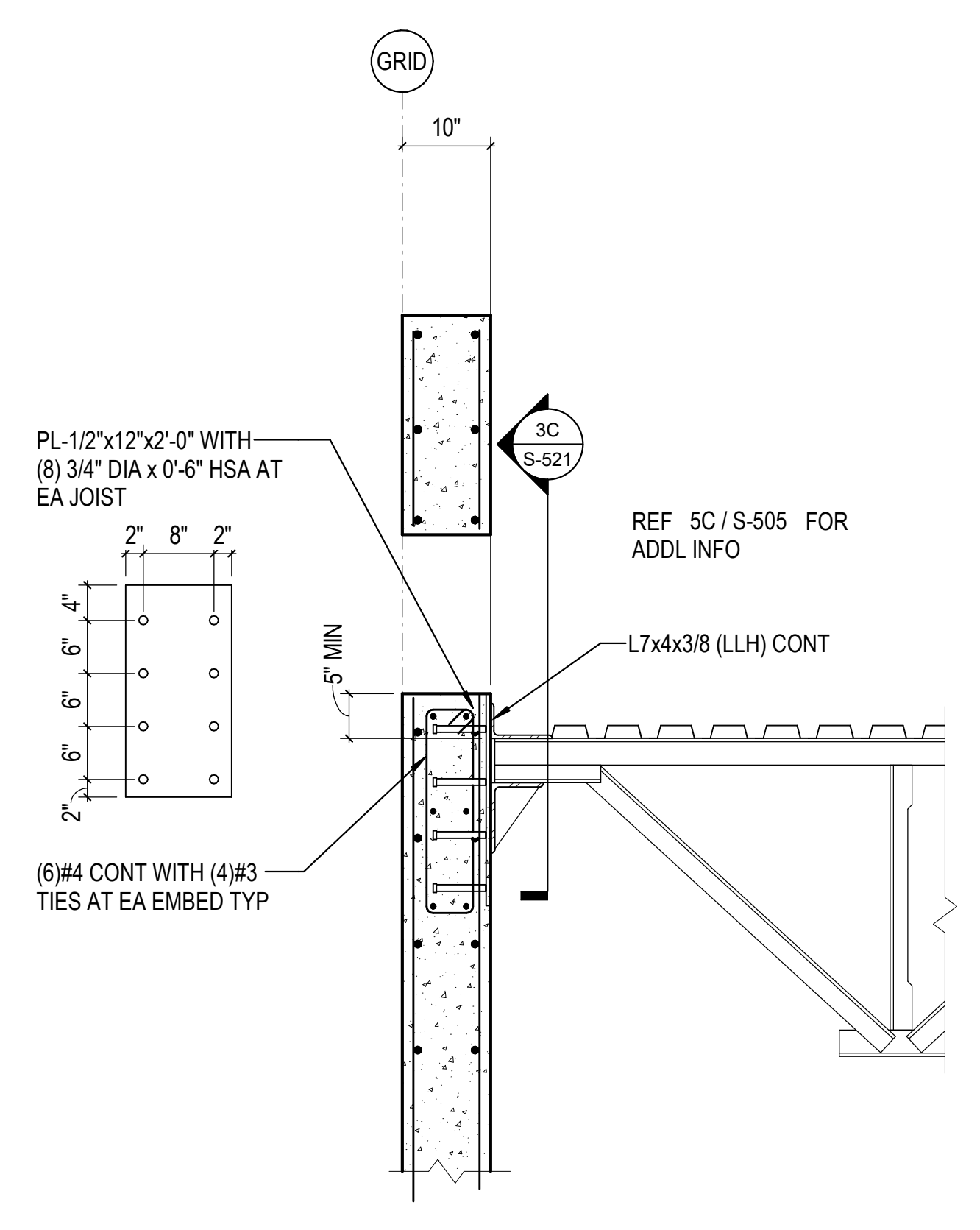

**1A** DETAIL AT SCUPPER  
3/4" = 1'-0"

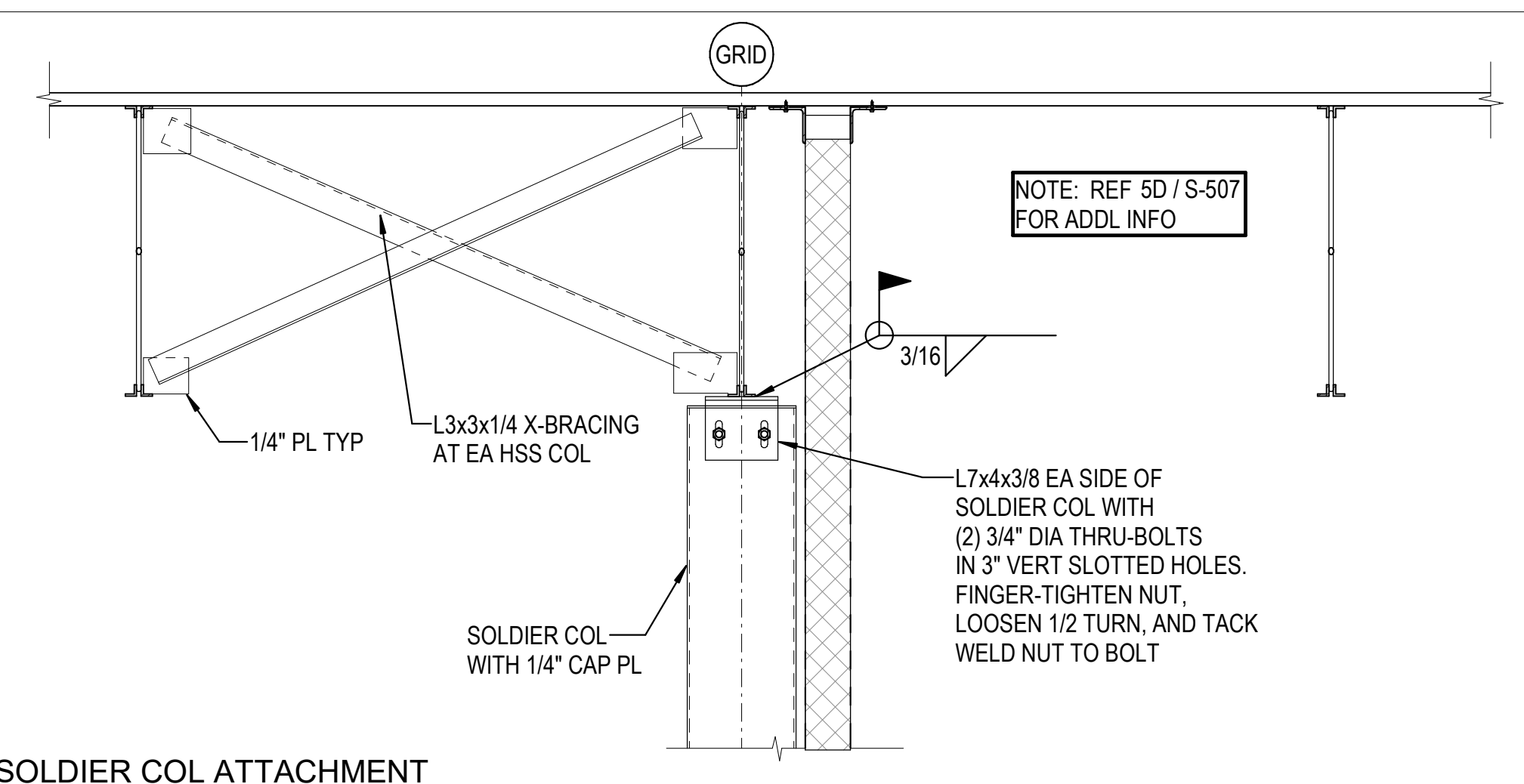

**3A** SOLDIER COL ATTACHMENT  
3/4" = 1'-0"

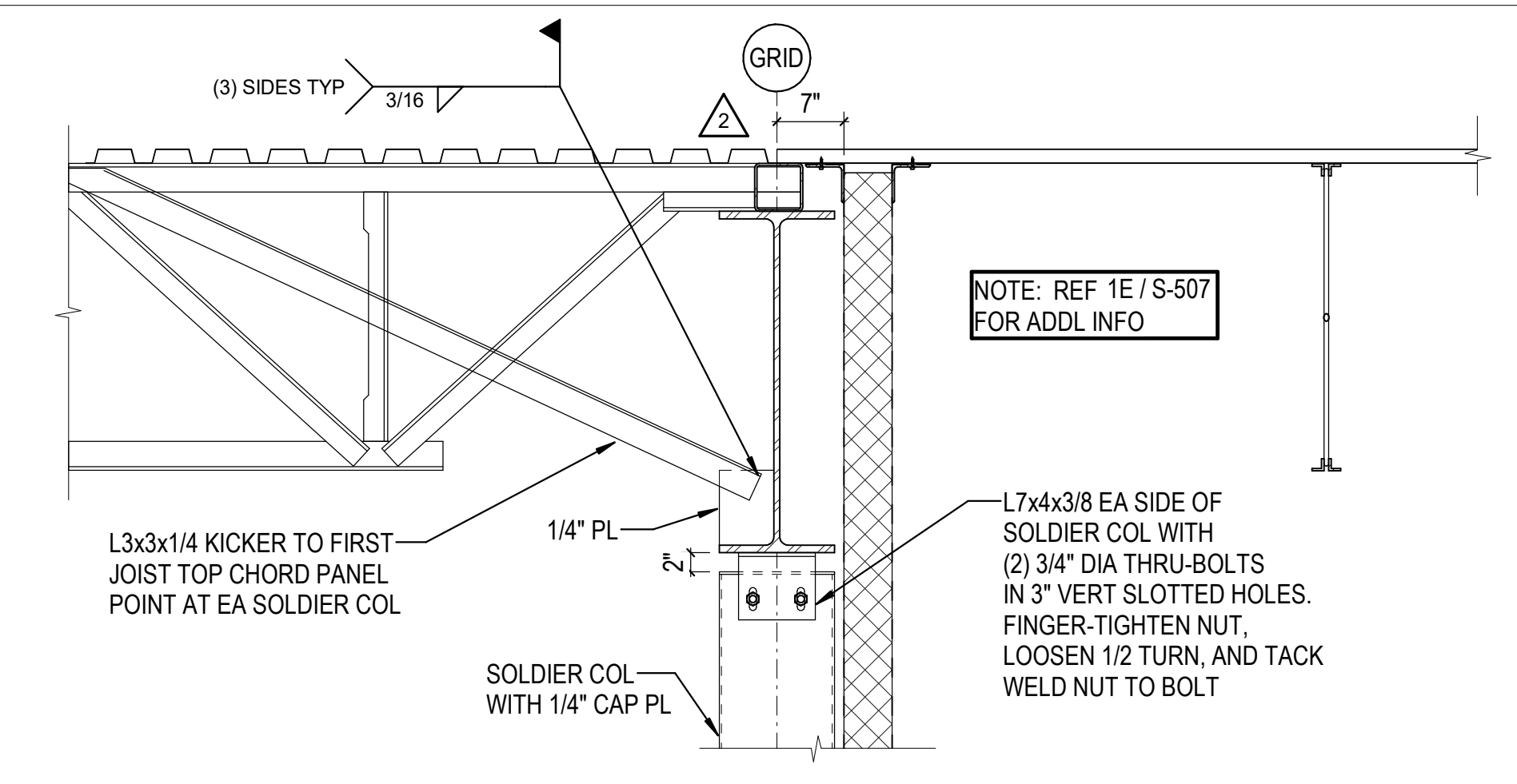

**5B** SOLDIER COL ATTACHMENT  
3/4" = 1'-0"

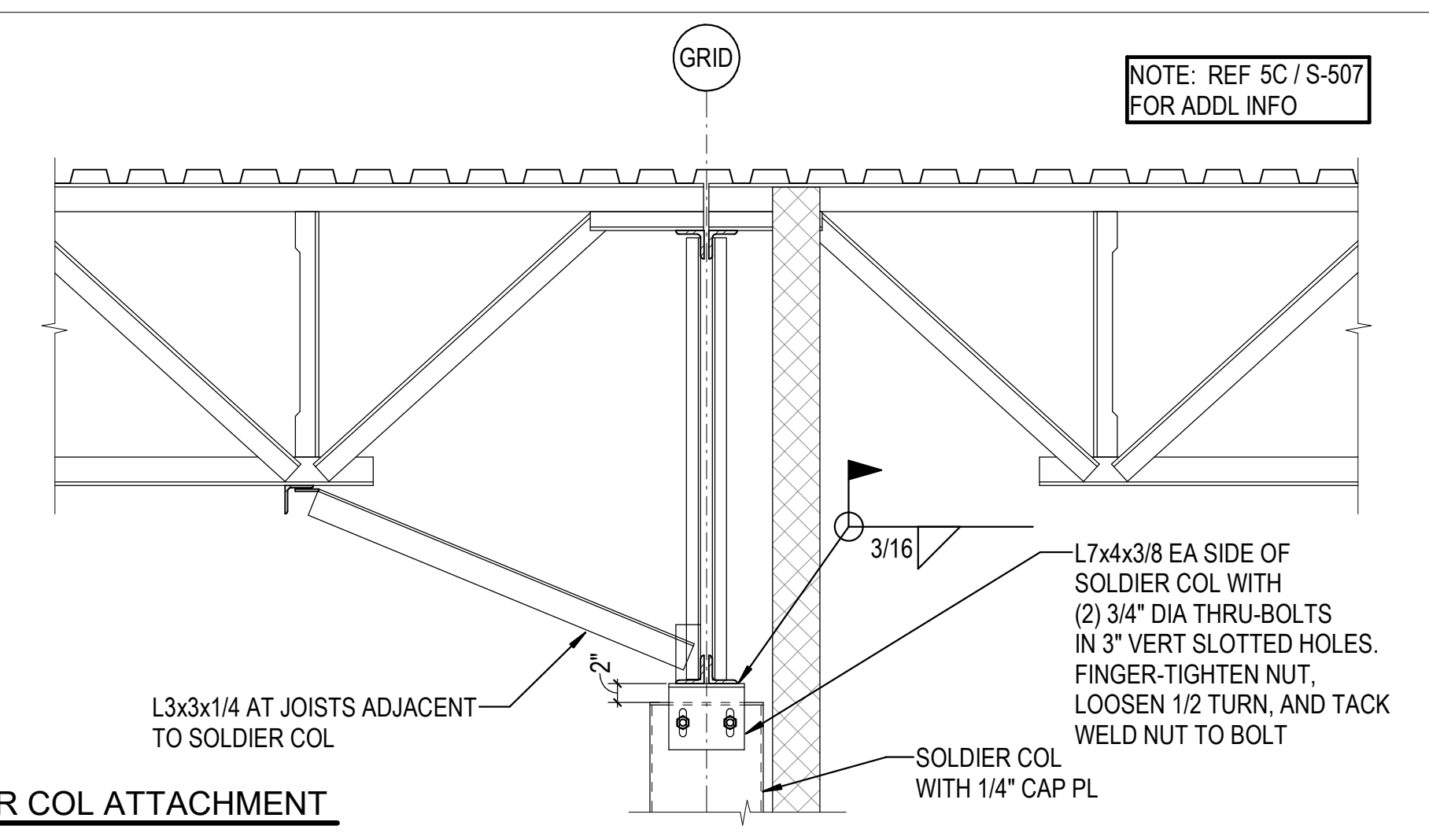

**5A** SOLDIER COL ATTACHMENT  
3/4" = 1'-0"

REVISIONS

1	03/17/2023	ASI-01
2	05/26/2023	ASI-03
3	11/01/2023	ASI-05R

PROJECT #: 26448.00  
 DATE: 02/03/2023  
 DRAWN BY: HT  
 DESIGNER: HT / YS  
 CHECKED BY: YS



SEAL:

SHEET NUMBER:

**S-512**

DESCRIPTION:  
 STAIR DETAILS AND ELEVATIONS

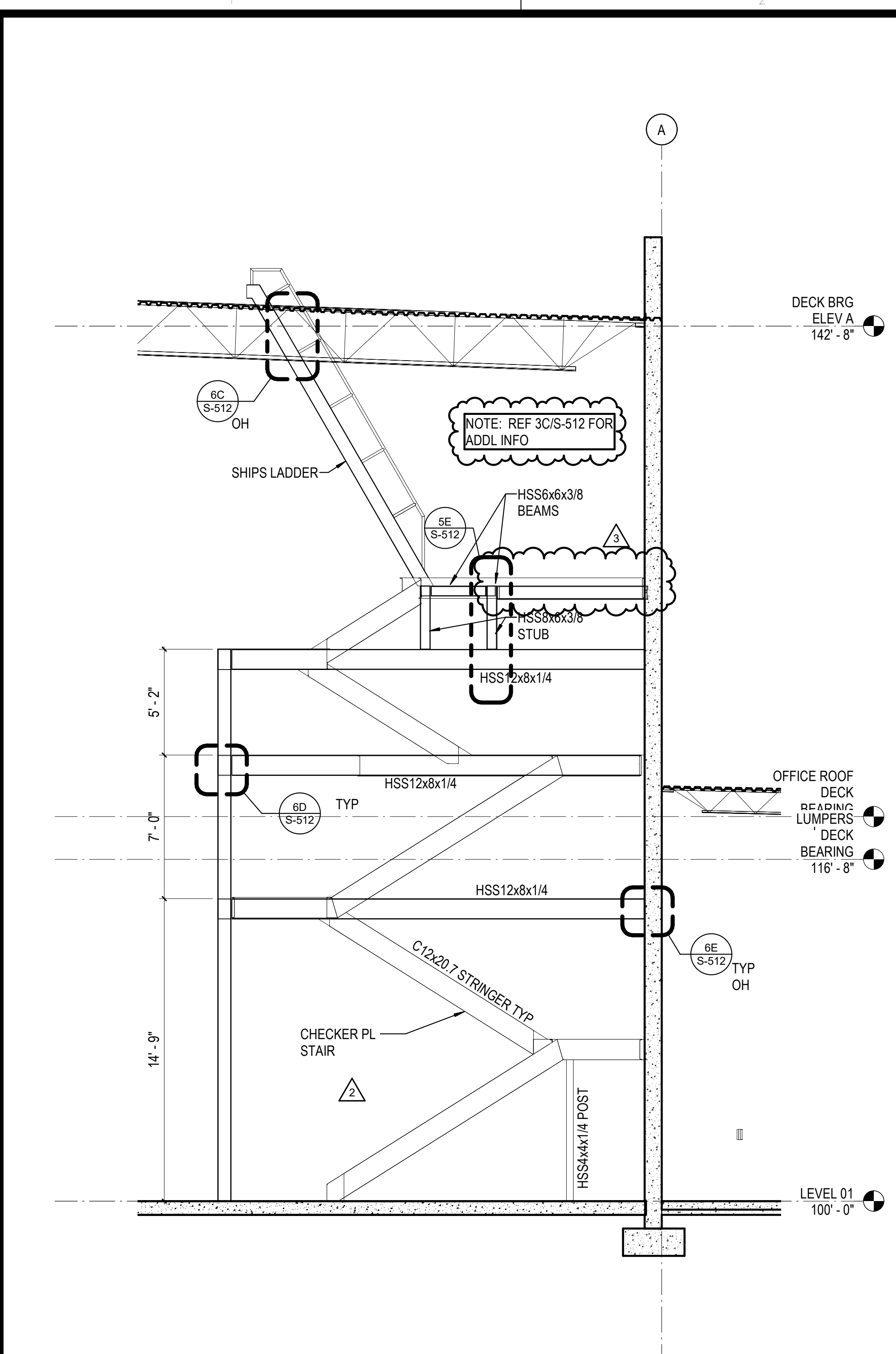

**1C STAIR - EAST ELEVATION**  
 1/4" = 1'-0"

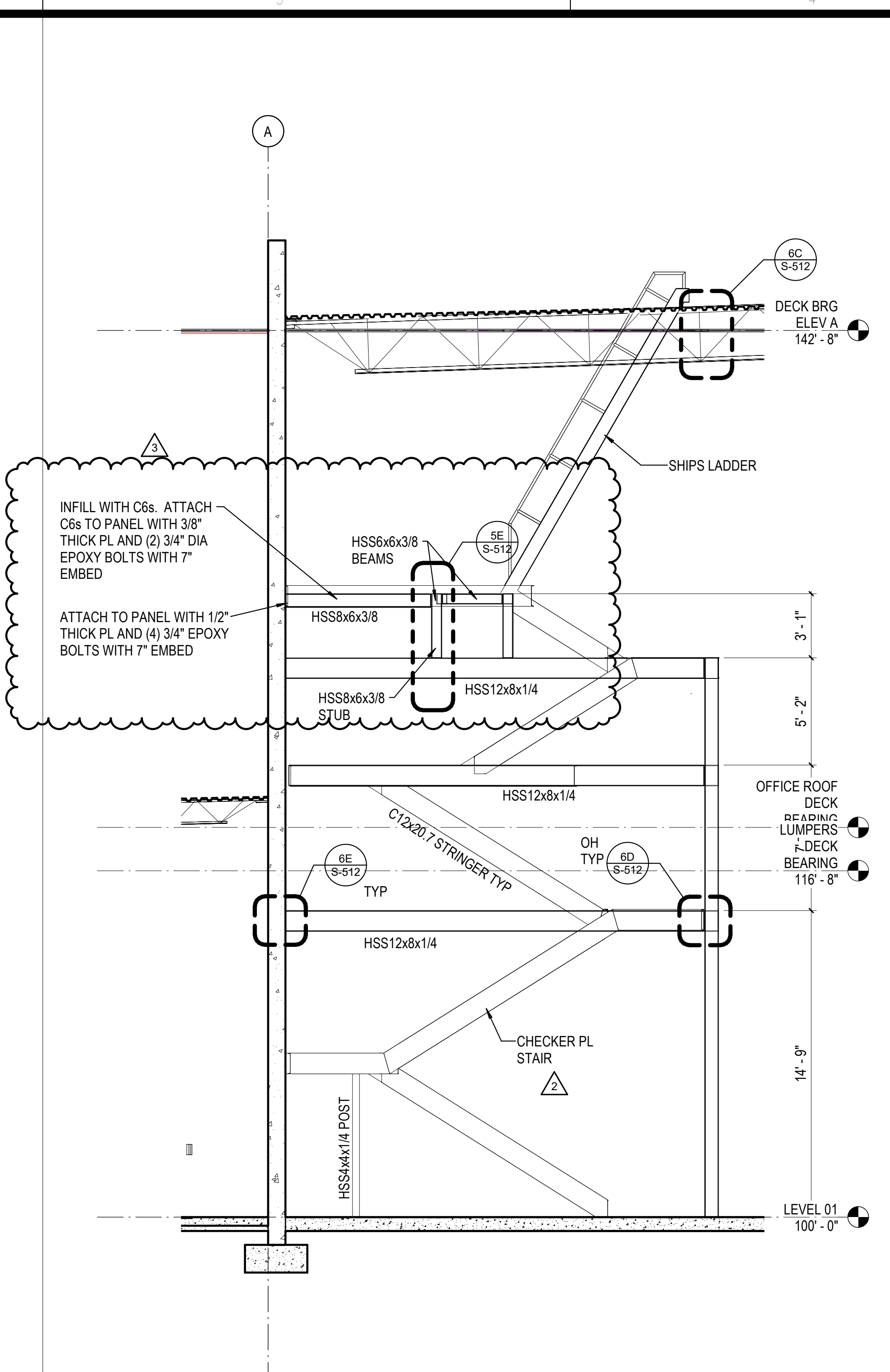

**3C STAIR - WEST ELEVATION**  
 1/4" = 1'-0"

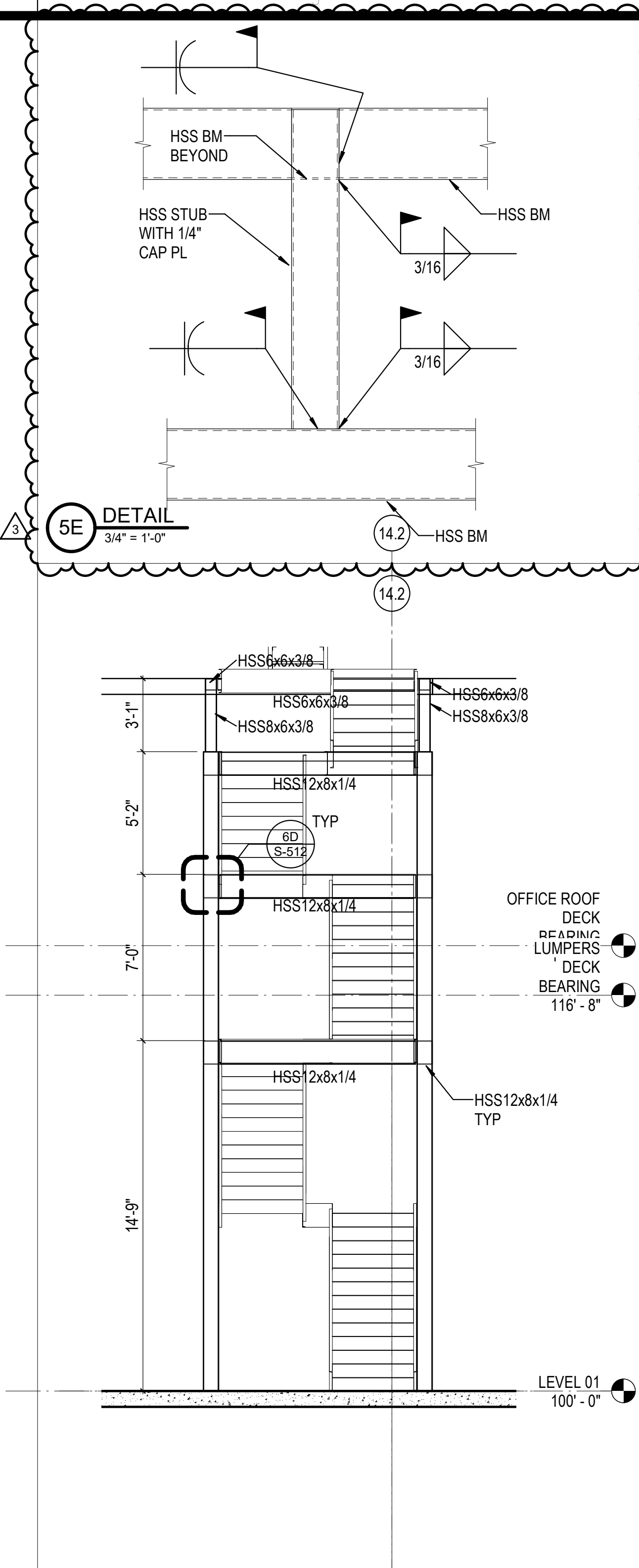

**5C STAIR - SOUTH ELEVATION**  
 1/4" = 1'-0"

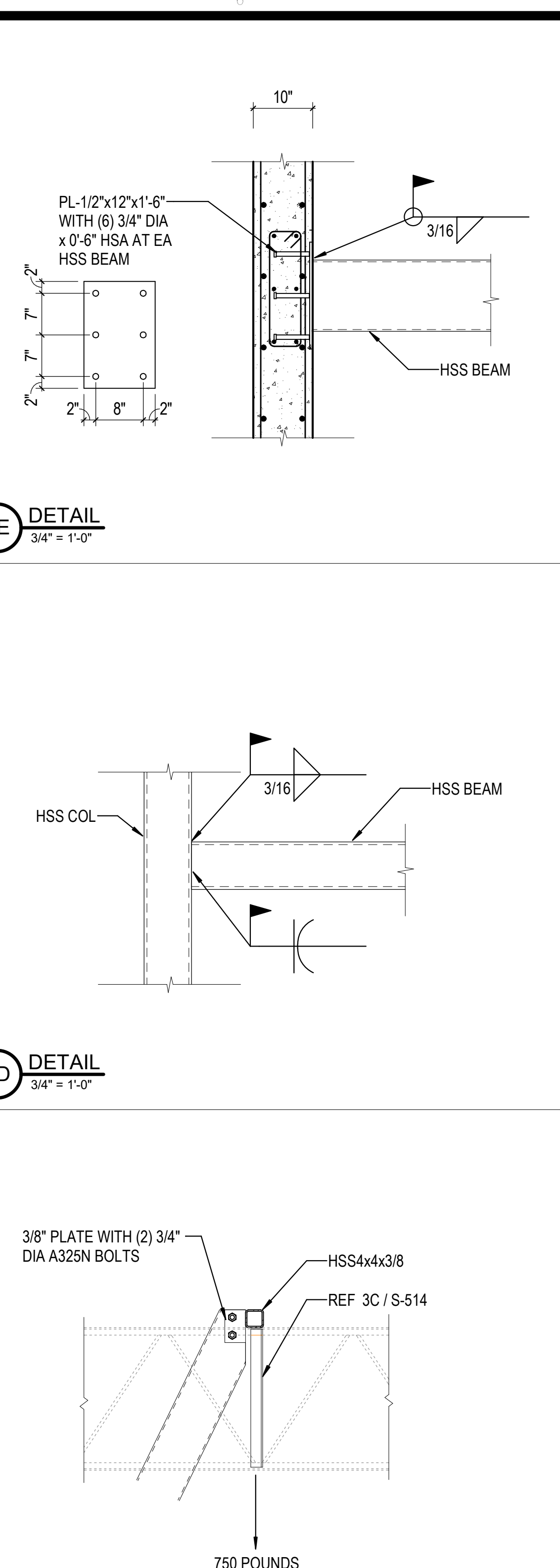

**6C SHIP LADDER ATTACHMENT AT ROOF**  
 3/4" = 1'-0"

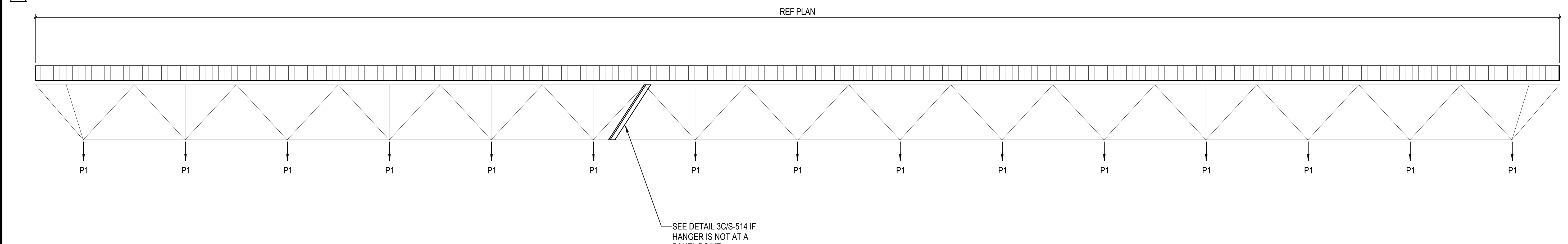

**1B CONVEYORS PARALLEL TO JOISTS**  
 1/2" = 1'-0"

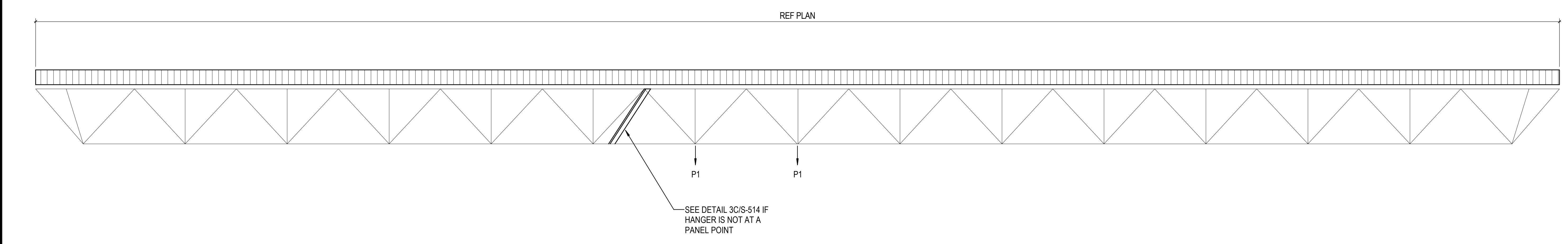

**1A CONVEYORS PERPENDICULAR TO JOISTS**  
 1/2" = 1'-0"

CONVEYOR NOTES:

1. JOISTS SHALL BE DESIGNED FOR ADDITIONAL POINT LOADS AT THE BOTTOM PANEL POINTS. REF PLAN FOR LOADS.
2. VERIFY LOADS WITH THE CONVEYOR MANUFACTURER.
3. PROVIDE LATERAL BRACING AND/OR BRIDGING AS REQUIRED TO BRACE BOTTOM CHORD OF JOIST AT THE CONVEYOR HANGERS. LATER BRACING FORCE IS 200 LBS EACH.
4. IF THE CONVEYOR SUPPORT IS NOT AT A PANEL POINT, REINFORCE THE JOIST PER DETAIL 3C/S-514.

CONVEYOR LOADING NOTES:

1. JOISTS SHALL BE DESIGNED FOR ADDITIONAL POINT LOADS AT THE BOTTOM PANEL POINTS. LOADS SHALL BE APPLIED AT ANY TWO PANEL POINTS ANYWHERE ALONG THE JOISTS. REF PLAN FOR POINT LOADS.
2. VERIFY LOADS WITH THE CONVEYOR MANUFACTURER.
3. PROVIDE LATERAL BRACING AND/OR BRIDGING AS REQUIRED TO BRACE BOTTOM CHORD OF JOIST AT THE CONVEYOR HANGERS. LATERAL BRACING FORCE IS 200 LBS EACH.
4. IF THE CONVEYOR SUPPORT IS NOT AT A PANEL POINT, REINFORCE THE JOIST PER DETAIL 3C/S-514.

C:\Users\htruel\Documents\26448 - PROJECT FIRE\_centrifuge\_htruel.dwg  
 11/1/2023 1:29:08 PM



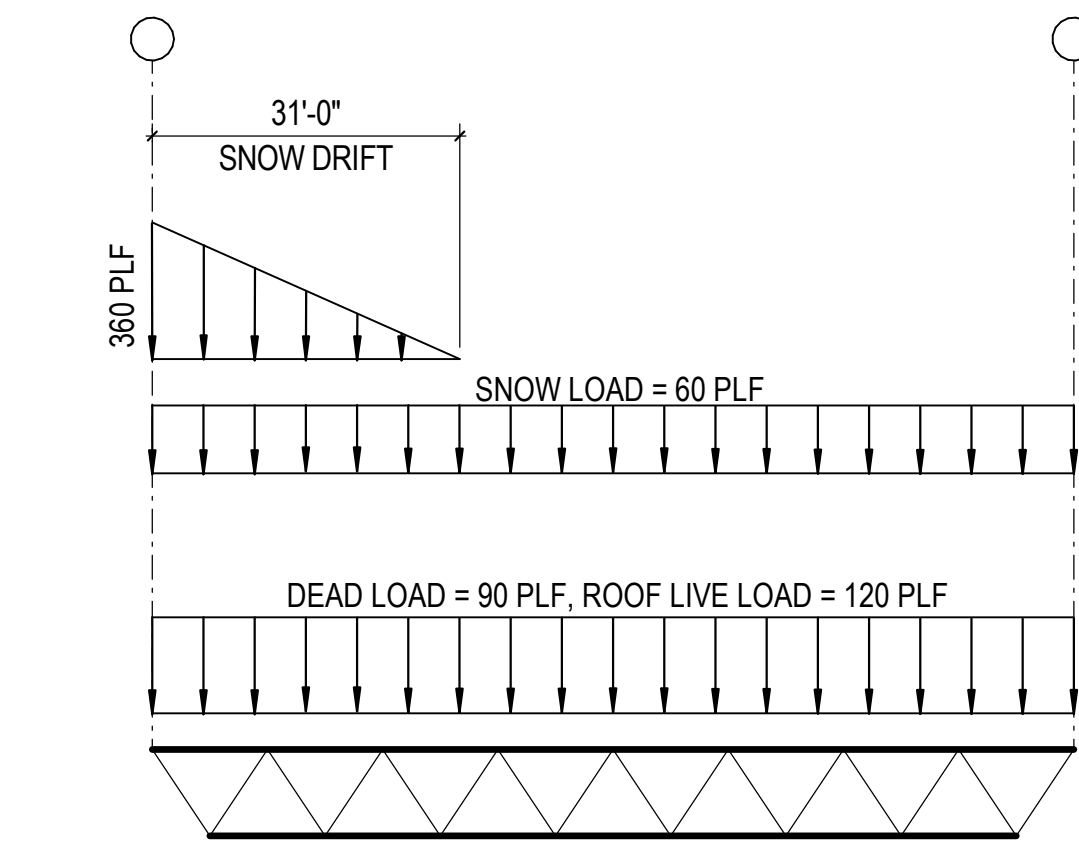
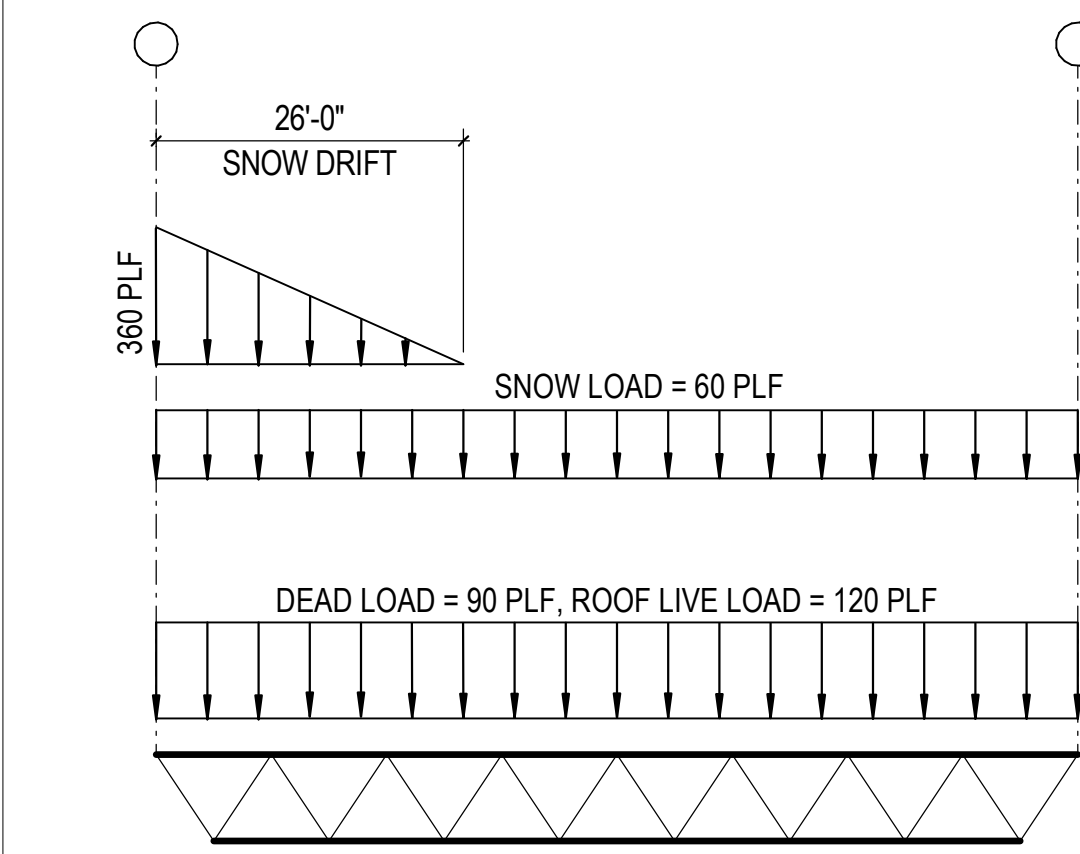
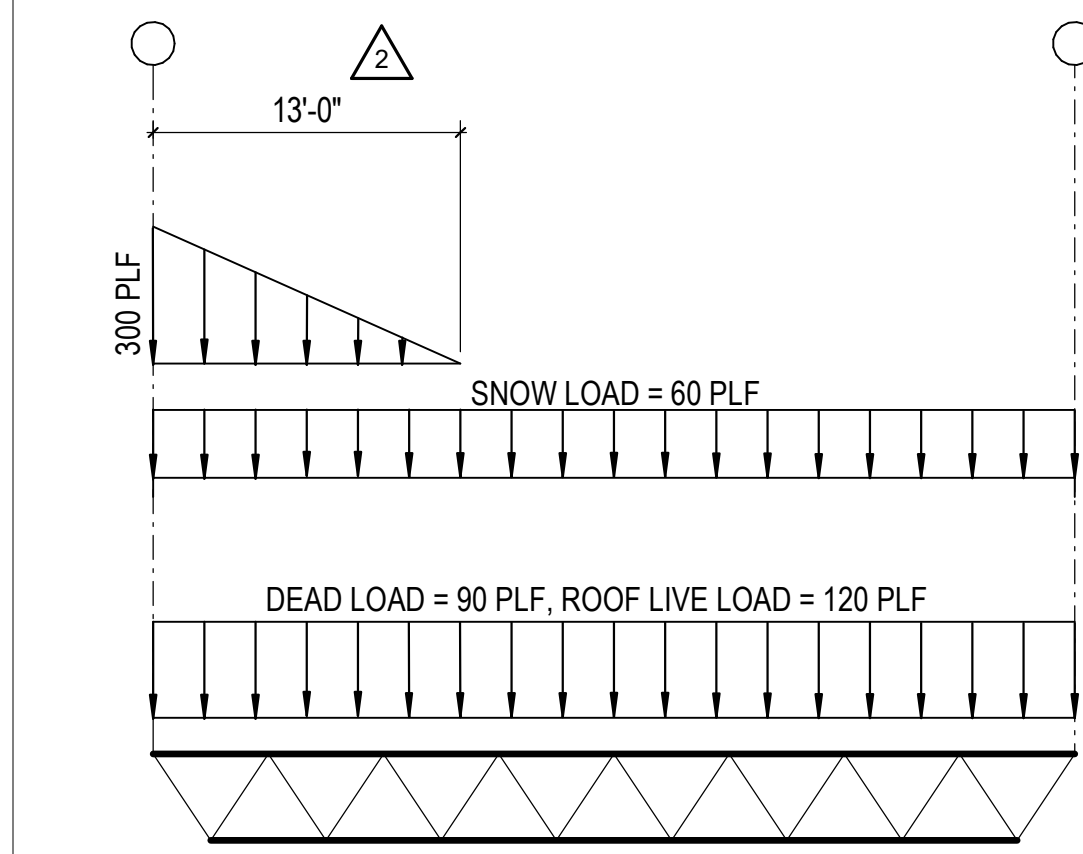
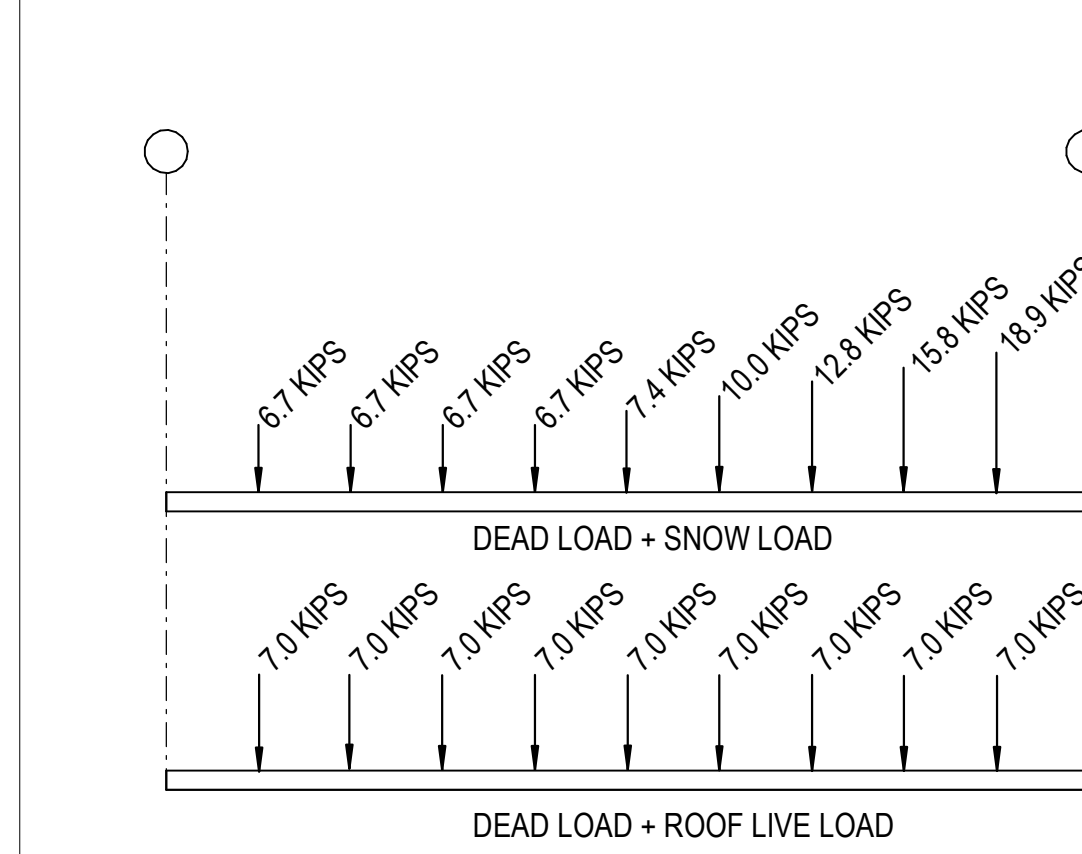
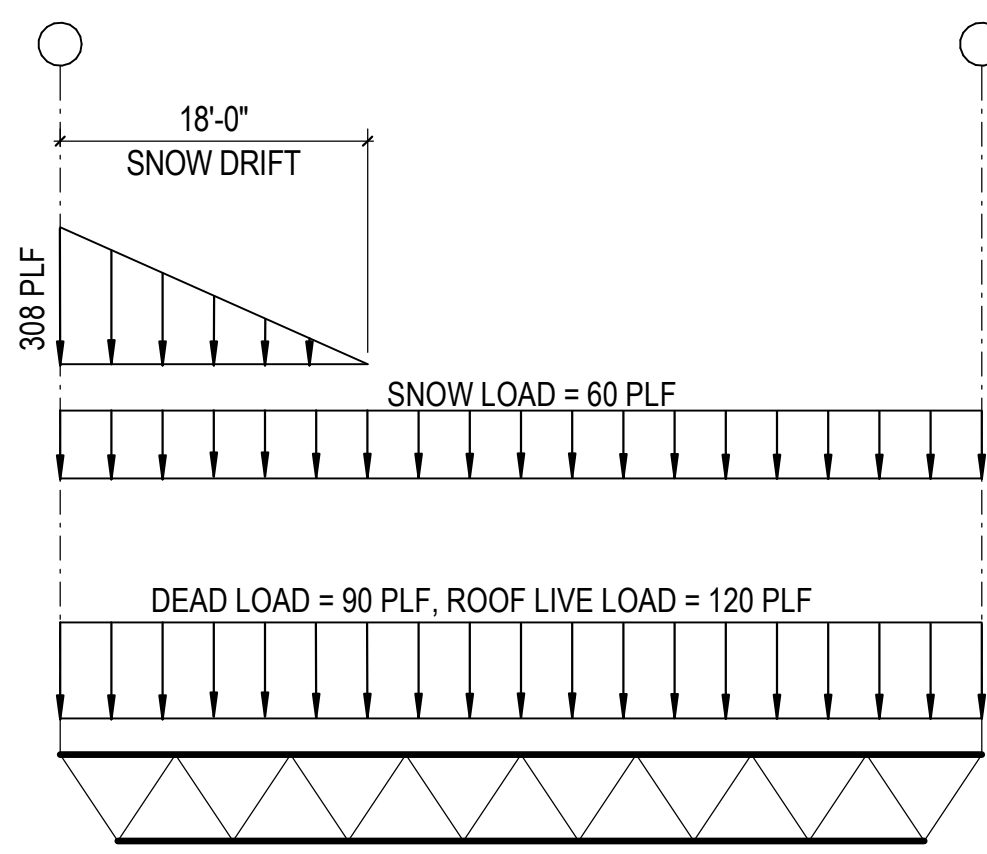

1E 20K - SP2  
N.T.S.

2E 72G - SP1  
N.T.S.

3E 60G - SP2  
N.T.S.

4E 32LH - SP1  
N.T.S.

5E 32LH - SP4  
N.T.S.

6E 32LH - SP7  
N.T.S.

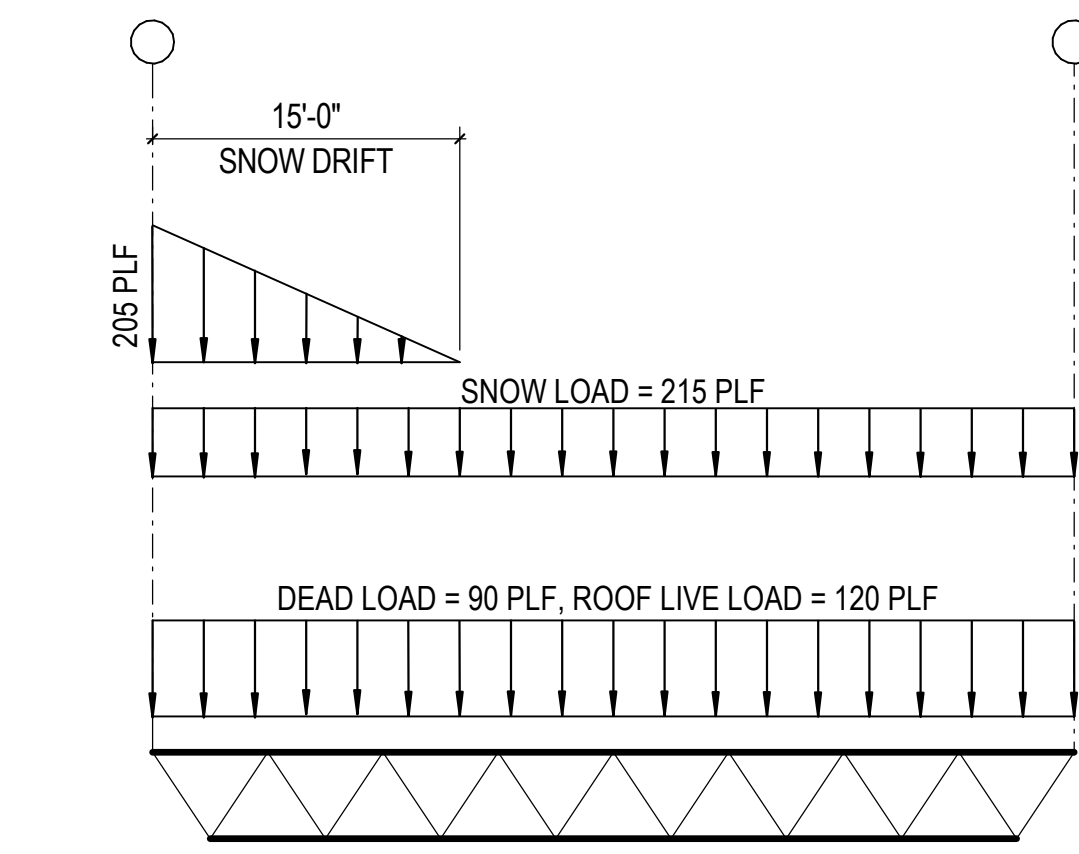
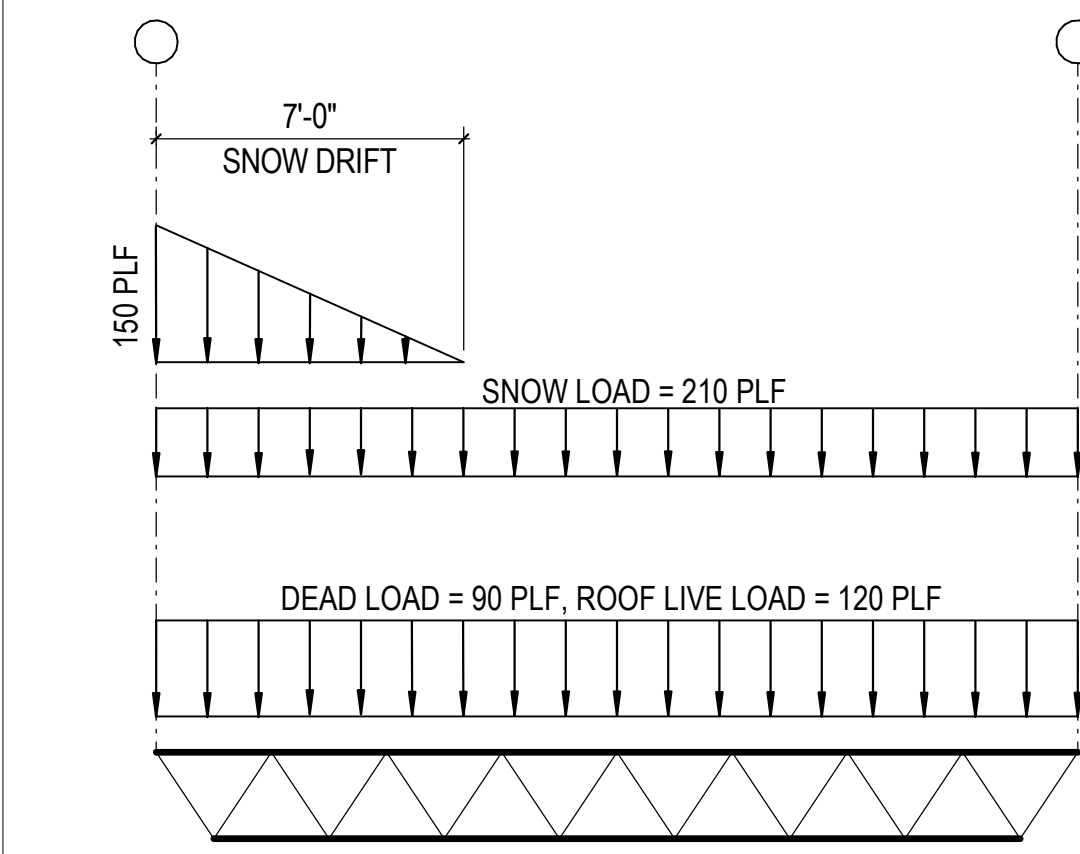
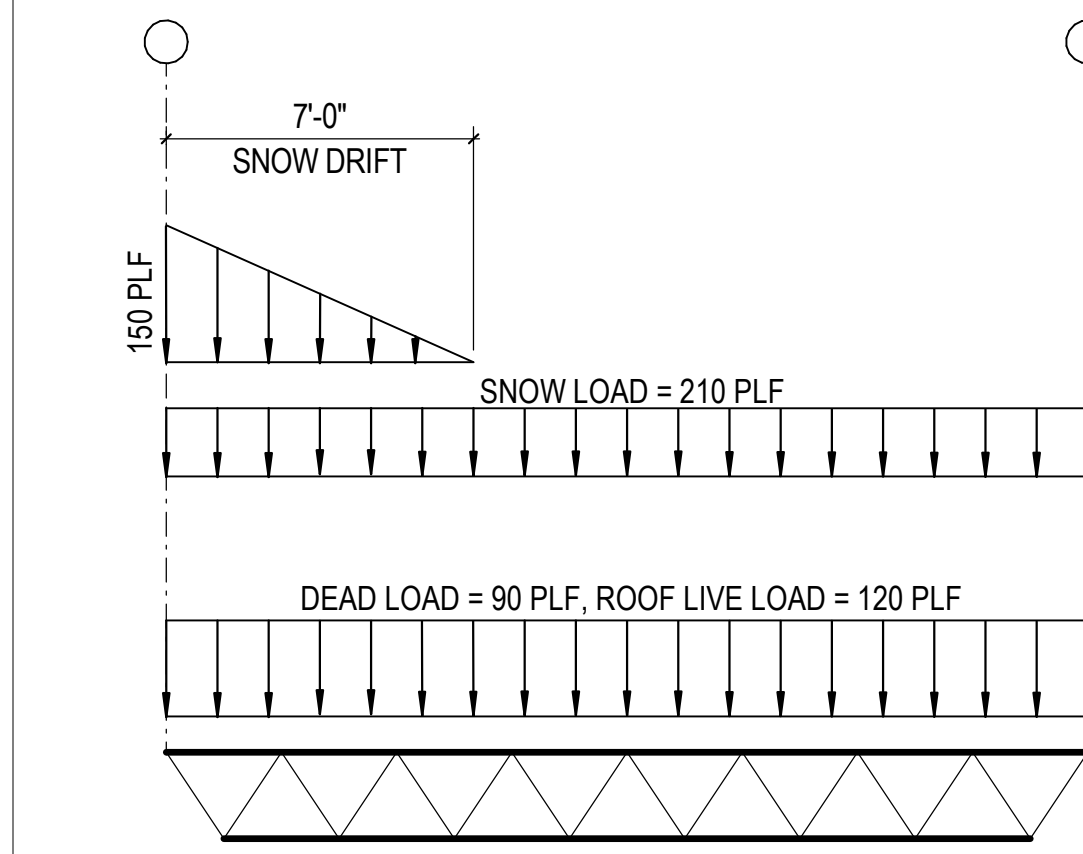
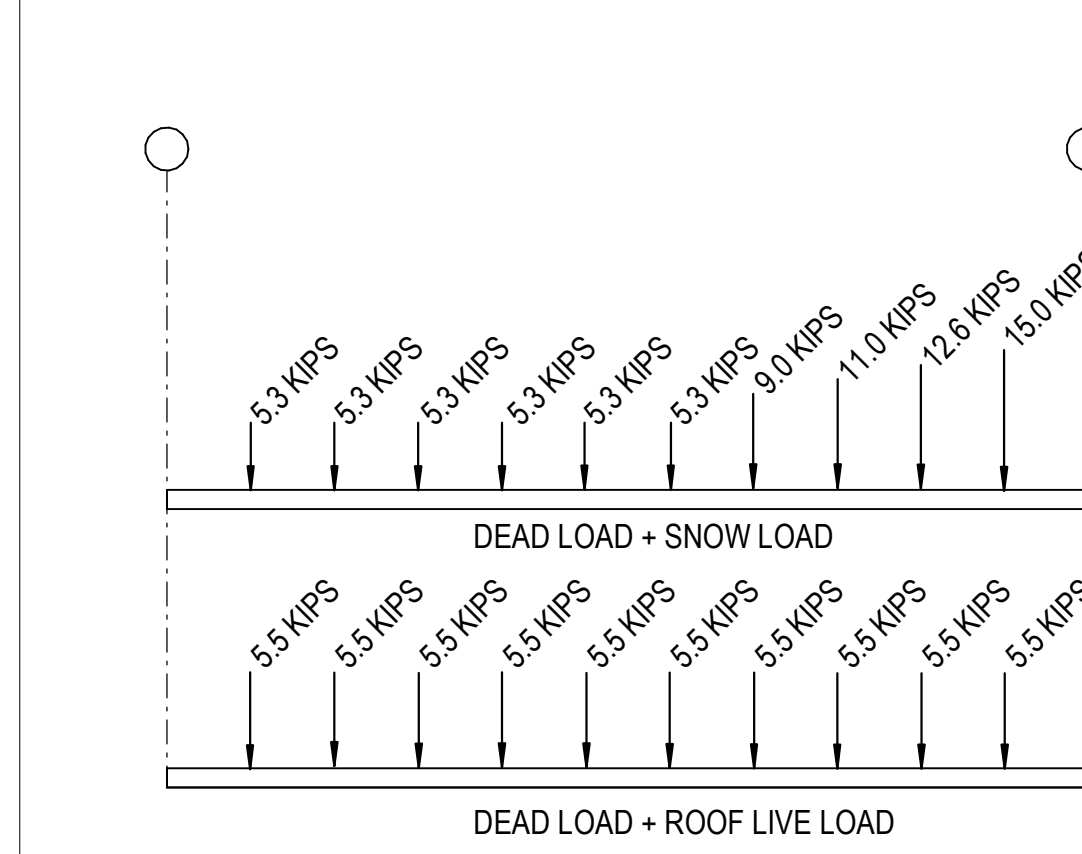
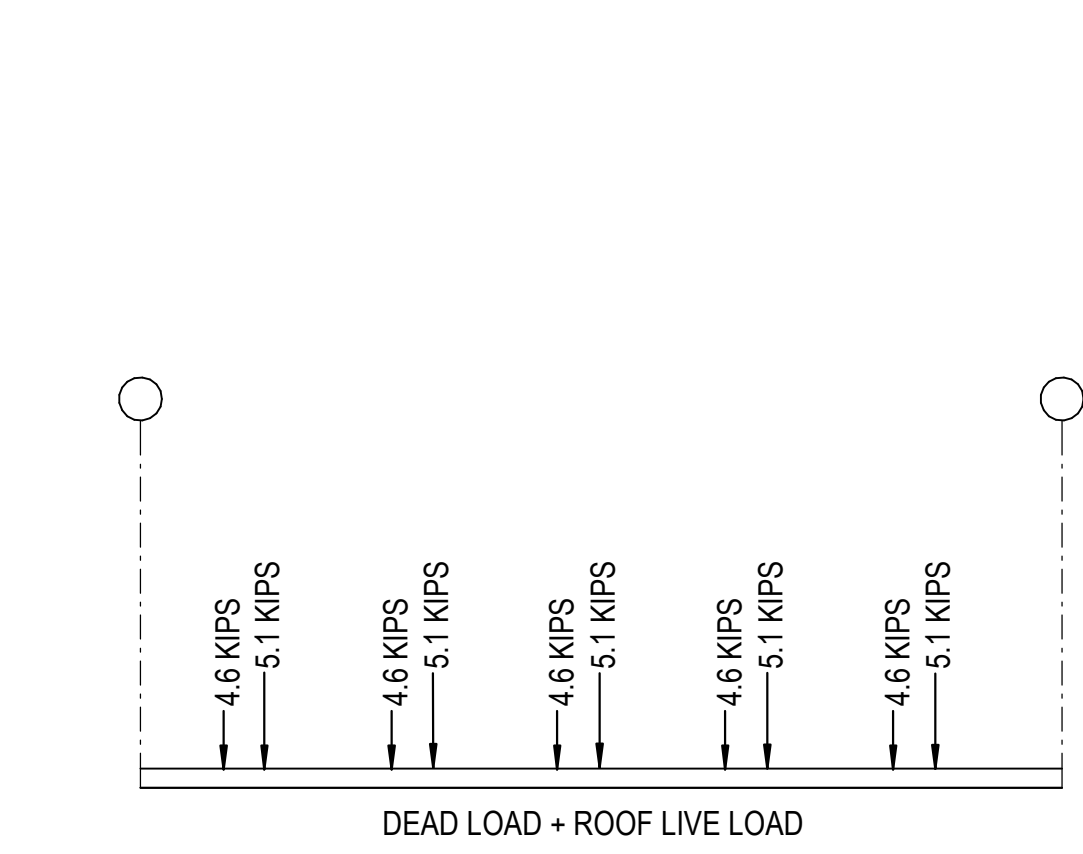
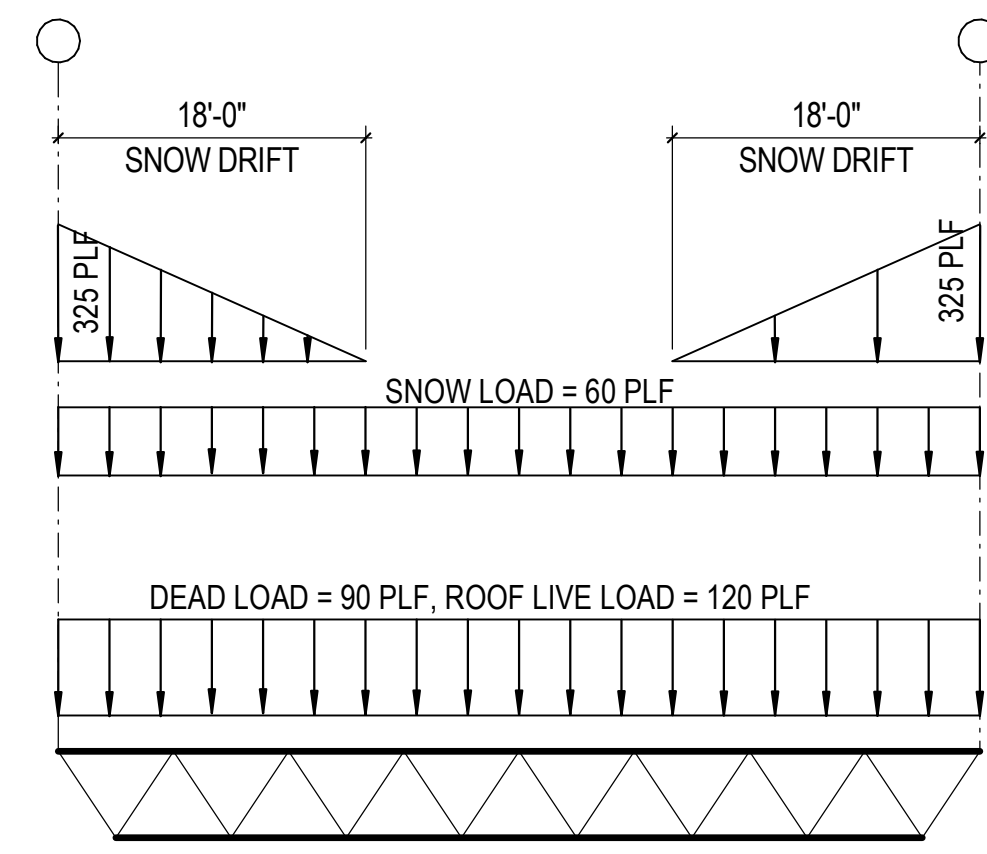

1D 30K - SP1  
N.T.S.

2D 36G - SP1  
N.T.S.

3D 56G - SP2  
N.T.S.

4D 24K - SP3  
N.T.S.

5D 32LH - SP3  
N.T.S.

6D 32LH - SP6  
N.T.S.

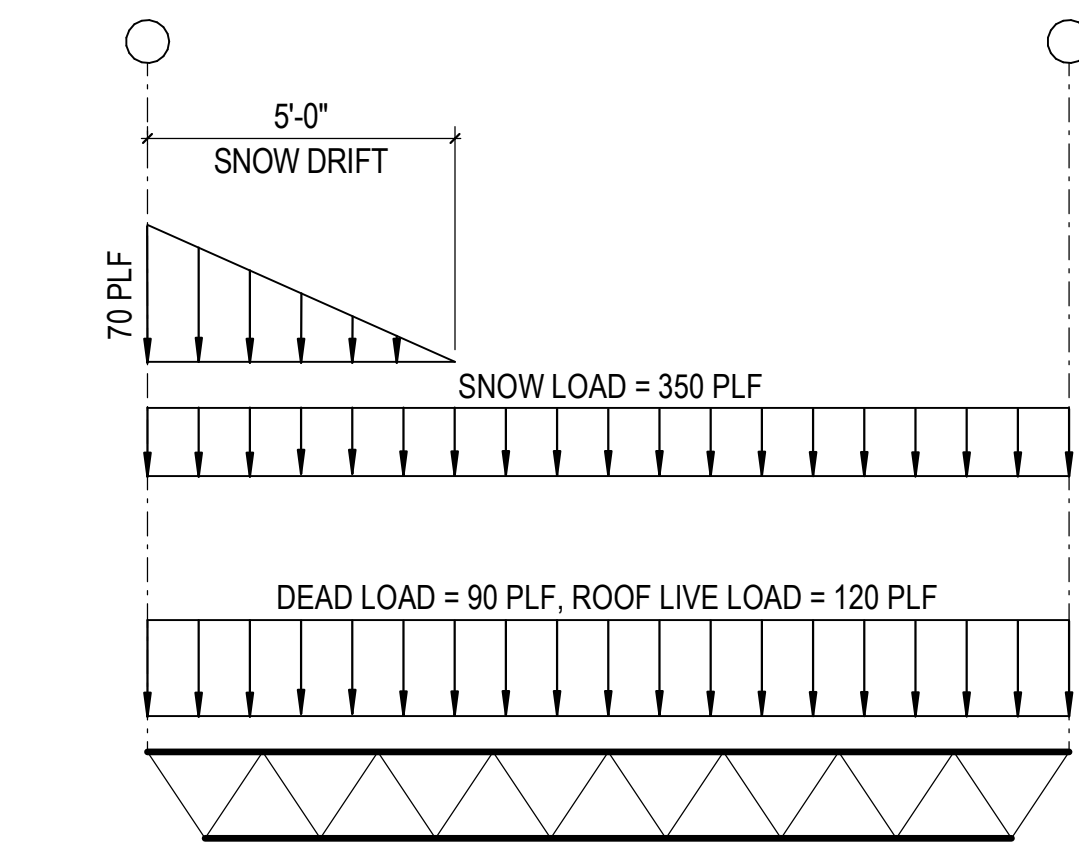
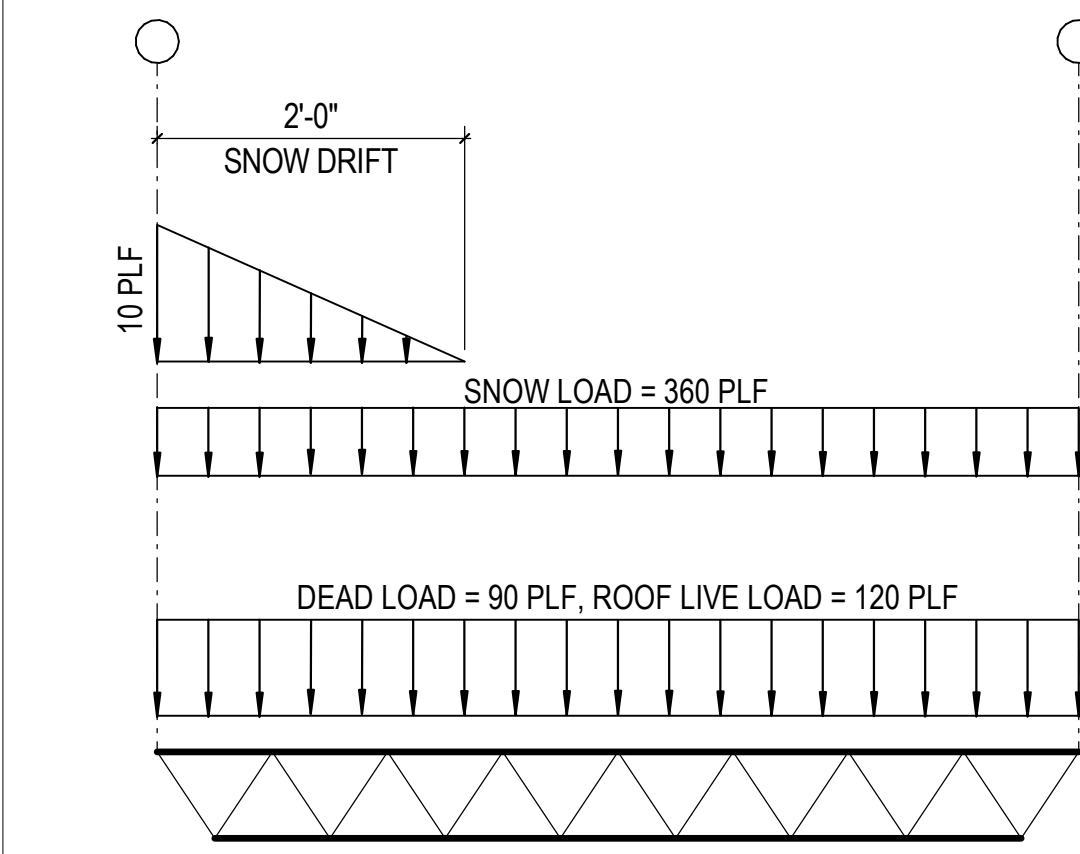
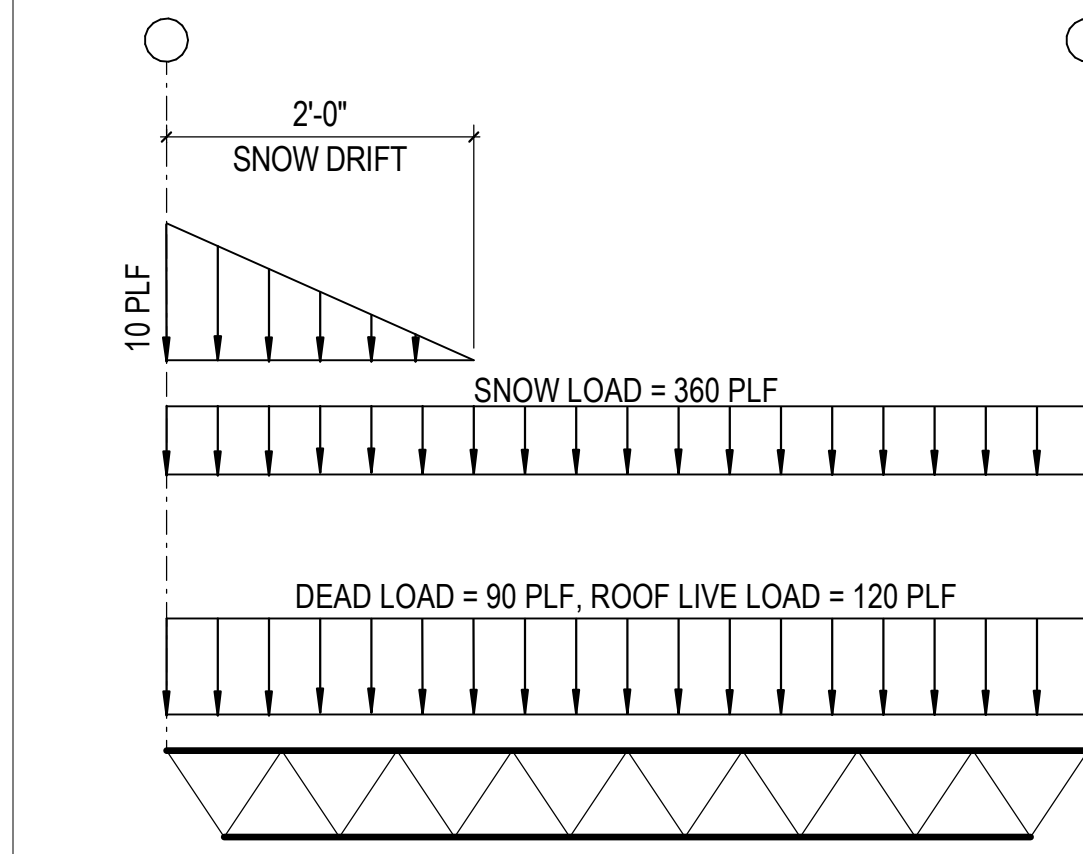
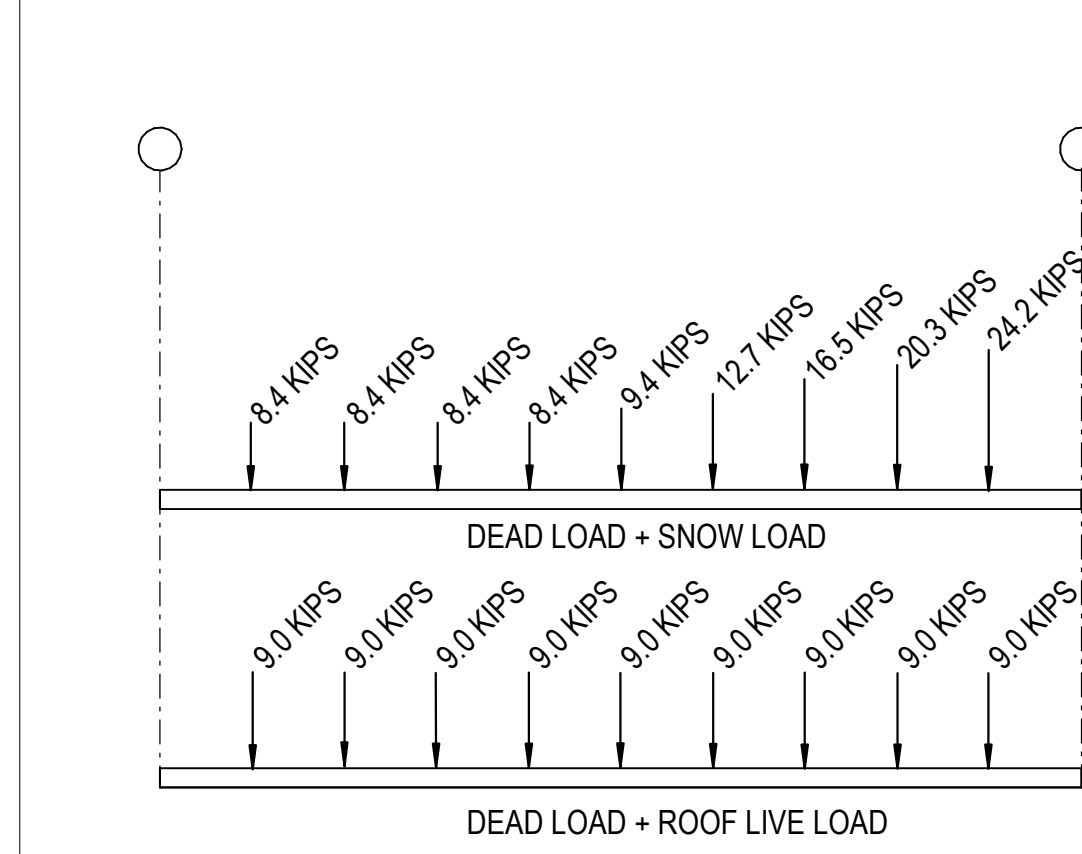
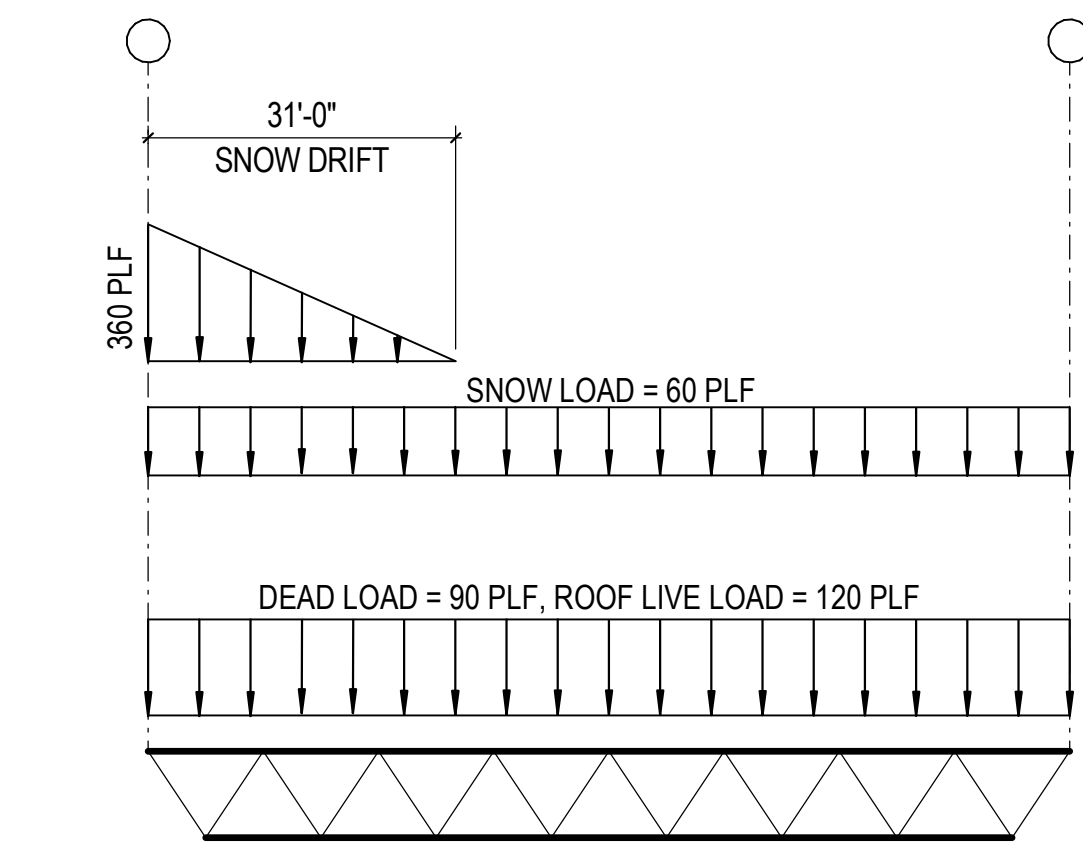
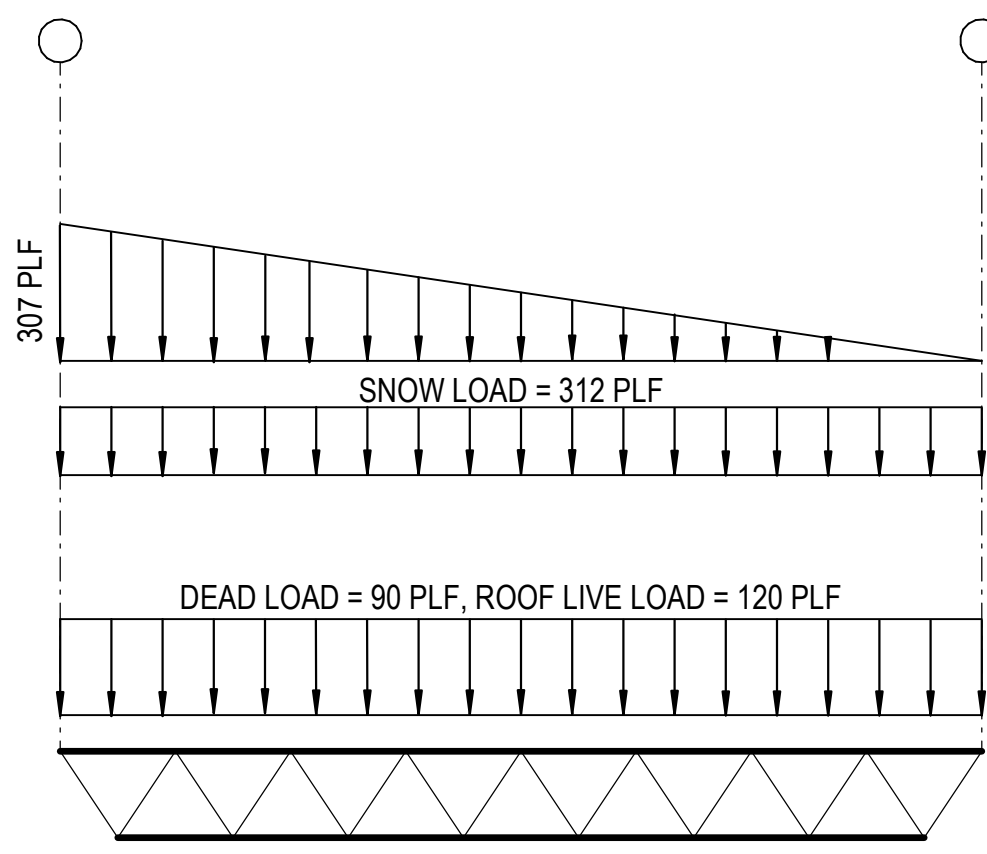

1C 14K - SP1  
N.T.S.

2C 40LH - SP1  
N.T.S.

3C 56G - SP1  
N.T.S.

4C 24K - SP2  
N.T.S.

5C 32LH - SP2  
N.T.S.

6C 32LH - SP5  
N.T.S.

JOIST AND JOIST GIRDER SCHEDULE			
MARK	SIZE / INFO	AXIAL LOADS	NOTES
10K - SP1	10K (TL = 375, SL = 330 PLF)	TOP CHORD AXIAL LOAD = +/- 5.2 K (1.0EQ)	
14K - SP1	14K REF 1C / S-513	TOP CHORD AXIAL LOAD = +/- 5.2 K (1.0EQ)	
14K - SP2	14K (TL = 395, SL = 305 PLF)	TOP CHORD AXIAL LOAD = +/- 5.2 K (1.0EQ)	
20K - SP1	20K (TL = 395, SL = 305 PLF)	TOP CHORD AXIAL LOAD = +/- 5.2 K (1.0EQ)	
20K - SP2	20K REF 1E / S-513	TOP CHORD AXIAL LOAD = +/- 5.2 K (1.0EQ)	
26K - SP1	24K (TL = 450, SL = 360 PLF)	TOP CHORD AXIAL LOAD = +/- 5.2 K (1.0EQ)	
28K - SP1	28K (TL = 375, SL = 330 PLF)	TOP CHORD AXIAL LOAD = +/- 5.2 K (1.0EQ)	
30K - SP1	30K REF 1D / S-513	TOP CHORD AXIAL LOAD = +/- 5.2 K (1.0EQ)	
30K - SP2	14K (TL = 488, SL = 401 PLF)	TOP CHORD AXIAL LOAD = +/- 5.2 K (1.0EQ)	

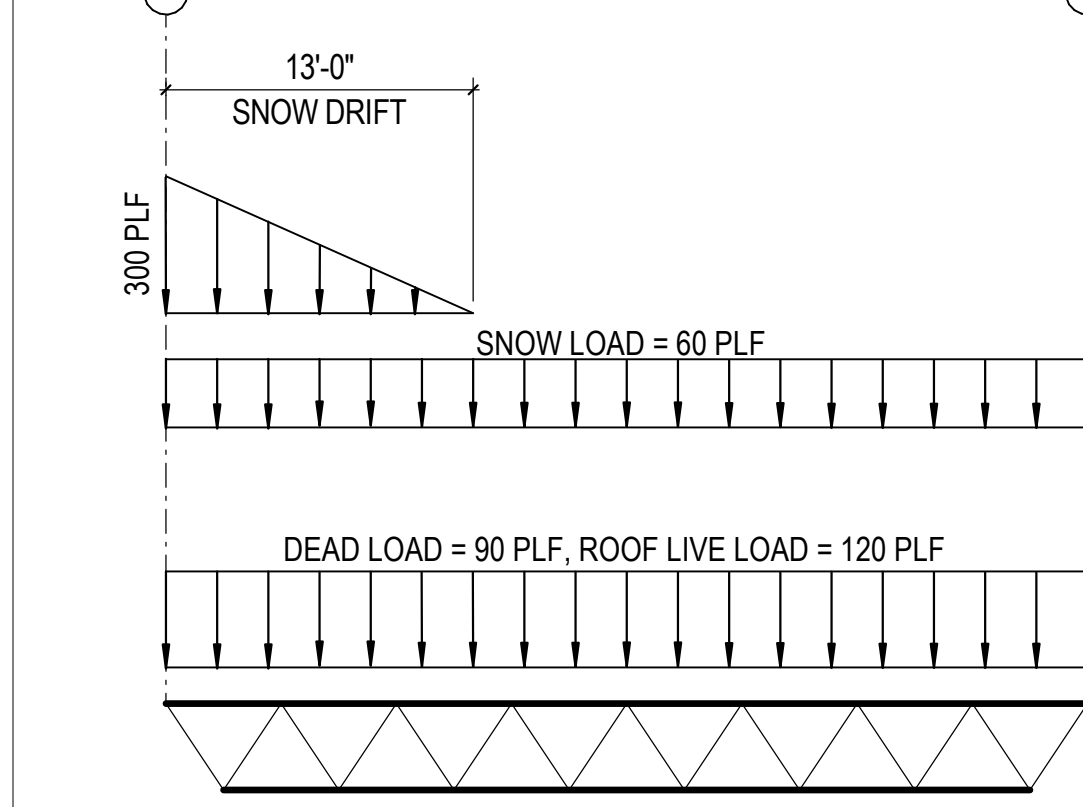
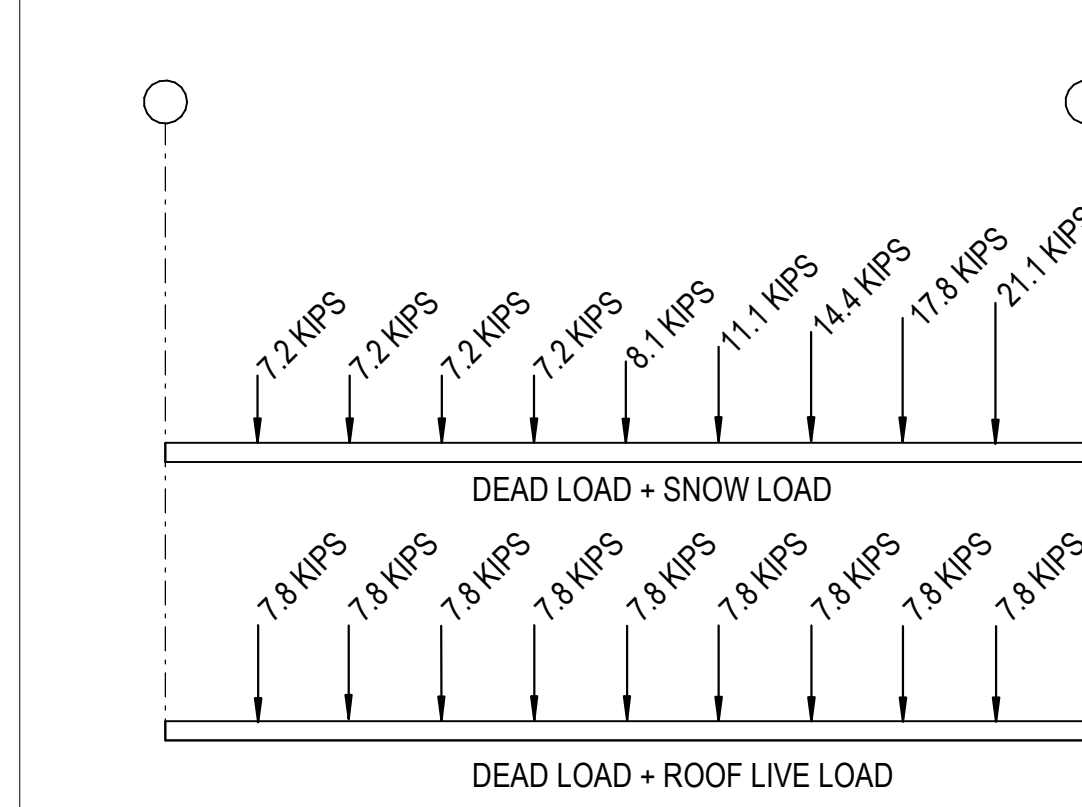

3B 60G - SP4  
N.T.S.

4B 24K - SP1  
N.T.S.

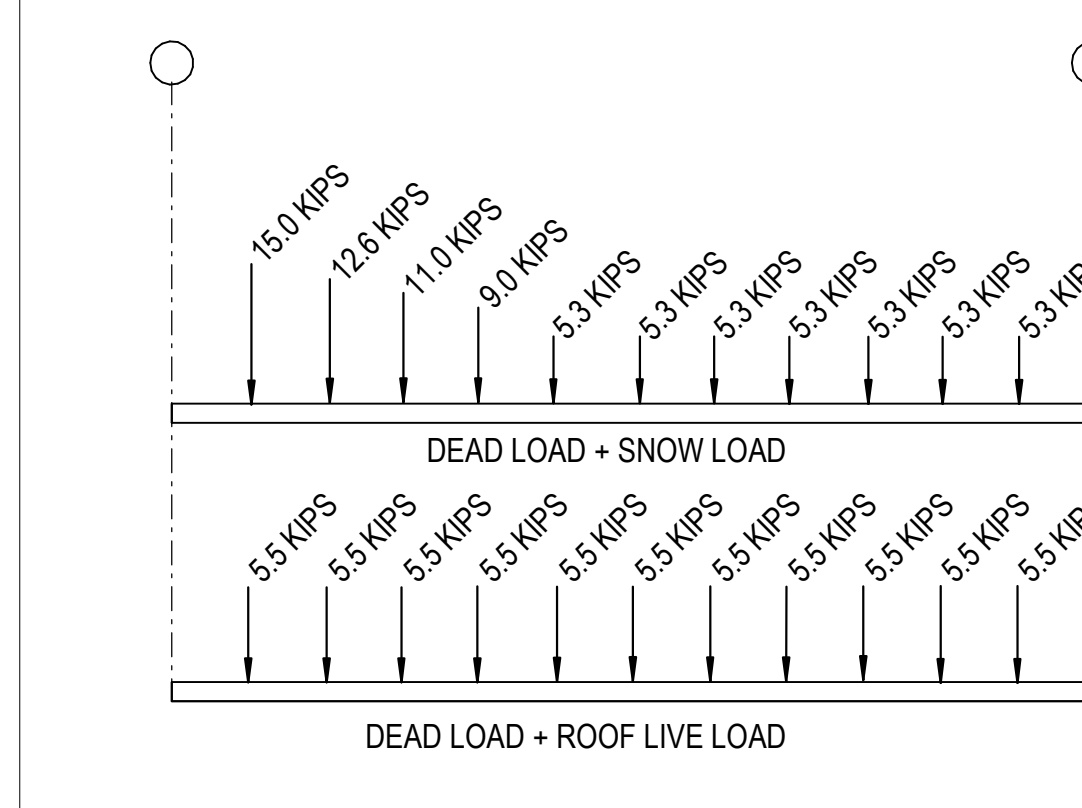

3A 56G - SP3  
N.T.S.

JOIST AND JOIST GIRDER SCHEDULE			
MARK	SIZE / INFO	AXIAL LOADS	NOTES
36G - SP1	36G REF 2D / S-513		
56G - SP1	56G 10N REF 3C / S-513		
56G - SP2	56G 11N REF 3D / S-513		
56G - SP3	56G 12N REF 3A / S-513		
60G - SP2	60G 10N REF 3E / S-513		
60G - SP4	60G 10N REF 3B / S-513		
72G - SP1	72G REF 2E / S-513		
24K - SP1	24K REF 4B / S-513	TOP CHORD AXIAL LOAD = +/- 5.2 K (1.0EQ)	
24K - SP2	24K REF 4C / S-513	TOP CHORD AXIAL LOAD = +/- 5.2 K (1.0EQ)	
24K - SP3	24K REF 4D / S-513	TOP CHORD AXIAL LOAD = +/- 5.2 K (1.0EQ)	
28K - SP1	28K (TL = 440, SL = 350 PLF)	TOP CHORD AXIAL LOAD = +/- 5.2 K (1.0EQ)	
28K - SP2	28K (TL = 300, SL = 210 PLF)	TOP CHORD AXIAL LOAD = +/- 5.2 K (1.0EQ)	
32LH - SP1	32LH REF 4E / S-513	TOP CHORD AXIAL LOAD = +/- 5.2 K (1.0EQ)	
32LH - SP2	32LH REF 5C / S-513	TOP CHORD AXIAL LOAD = +/- 5.2 K (1.0EQ)	
32LH - SP3	32LH REF 5D / S-513	TOP CHORD AXIAL LOAD = +/- 5.2 K (1.0EQ)	
32LH - SP4	32LH REF 5E / S-513	TOP CHORD AXIAL LOAD = +/- 5.2 K (1.0EQ)	
32LH - SP5	32LH REF 6C / S-513	TOP CHORD AXIAL LOAD = +/- 5.2 K (1.0EQ)	
32LH - SP6	32LH REF 6D / S-513	TOP CHORD AXIAL LOAD = +/- 5.2 K (1.0EQ)	
32LH - SP7	32LH REF 6E / S-513	TOP CHORD AXIAL LOAD = +/- 5.2 K (1.0EQ)	
40LH - SP1	32LH REF 2C / S-513	TOP CHORD AXIAL LOAD = +/- 5.2 K (1.0EQ)	

NOTE: WEIGHT OF JOIST AND JOIST GIRDER ARE NOT INCLUDED IN THE LISTED LOADS  
REF 3C / S-513 FOR JOIST REINF AT POINT LOADS.

5A JOIST & JOIST GIRDER SCHEDULE - AREAS A-G  
1" = 1'-0"

1A JOIST SCHEDULE - AREAS F & H  
1" = 1'-0"

NOTE: WEIGHT OF JOIST AND JOIST GIRDER ARE NOT INCLUDED IN THE LISTED LOADS  
REF 3C / S-513 FOR JOIST REINF AT POINT LOADS.  
REF FIRE PROTECTION DRAWINGS FOR SPRINKLER MAIN LINE SIZES AND LOCATIONS.  
SPRINKLER MAINS ARE NOT INCLUDED IN THE SCHEDULED JOIST AND JOIST GIRDER LOADS.

REVISIONS

03/17/2023 ASI-01

08/04/2023 ASI-03R

PROJECT #: 26448.00

DATE: 02/03/2023

DRAWN BY: HT

DESIGNER: HT / YS

CHECKED BY: YS



DOLLAR GENERAL

NORTH LITTLE ROCK, ARKANSAS

SEAL:

SHEET NUMBER:

S-513

DESCRIPTION:  
JOIST SCHEDULES - AREAS A-H

11/11/2023 1:28:12 PM C:\Users\htricate\Documents\26448 - PROJECT FIRE CENTRAL - htricate.d

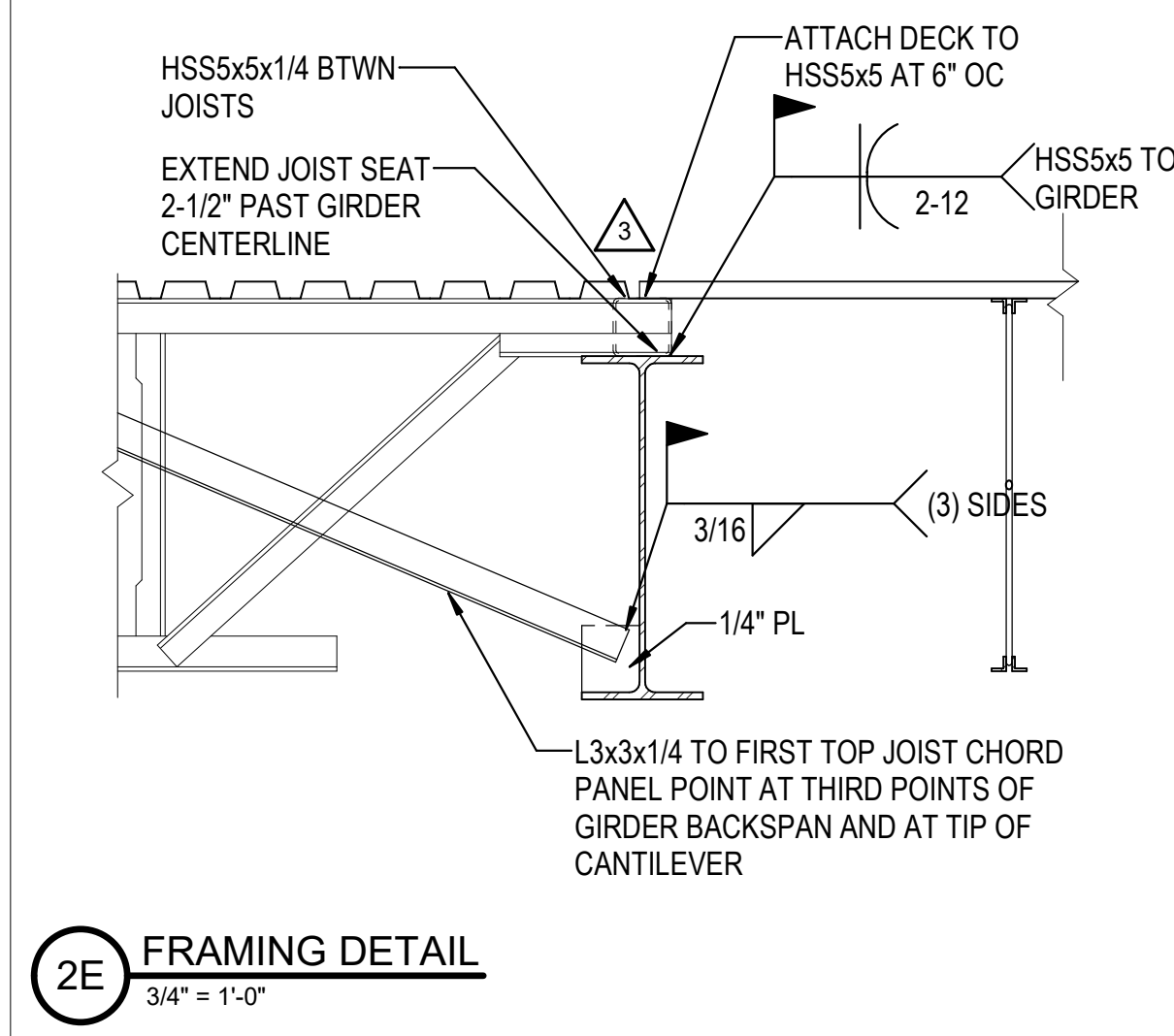

2E FRAMING DETAIL  
3/4" = 1'-0"

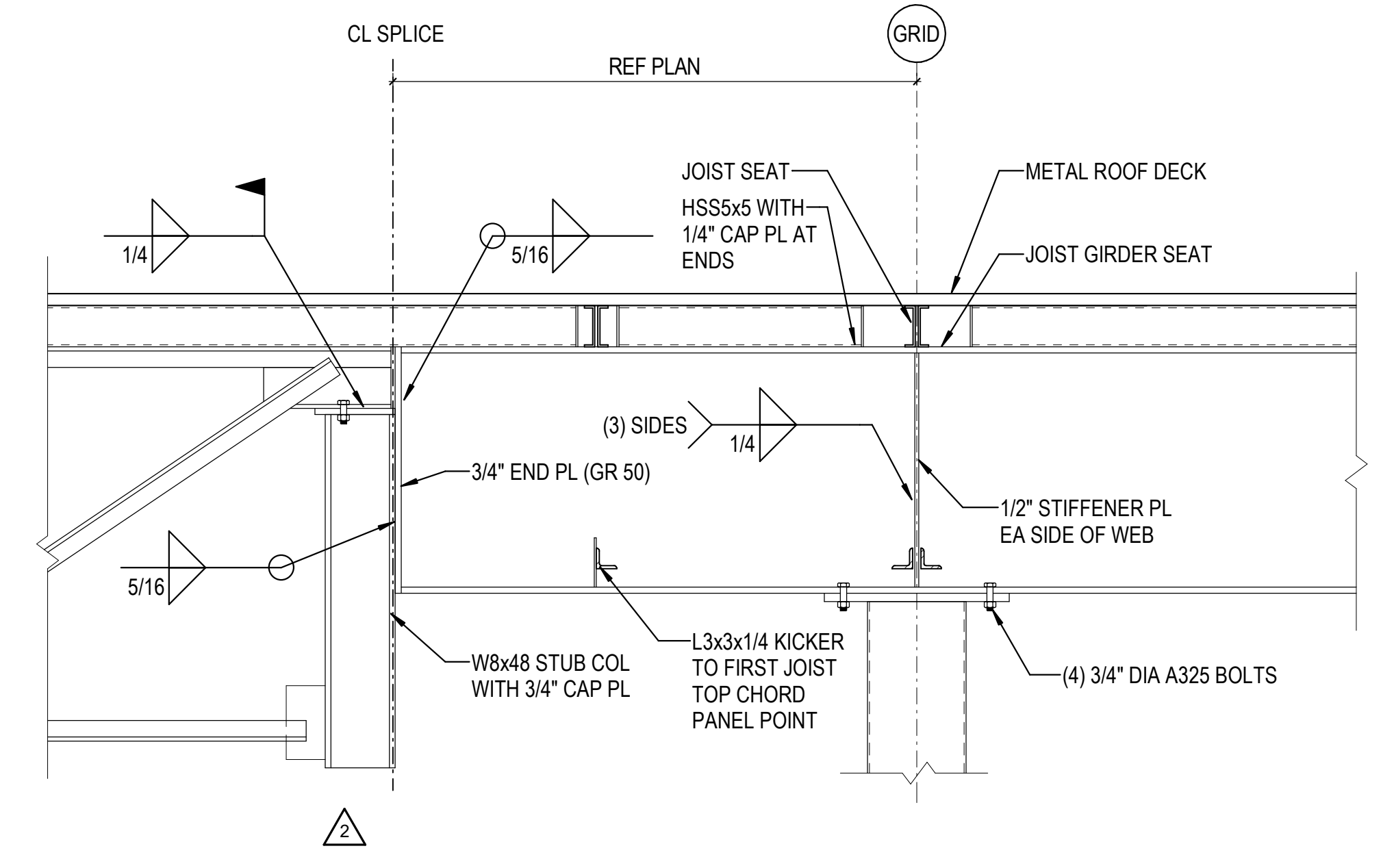

3D FRAMING DETAIL  
3/4" = 1'-0"

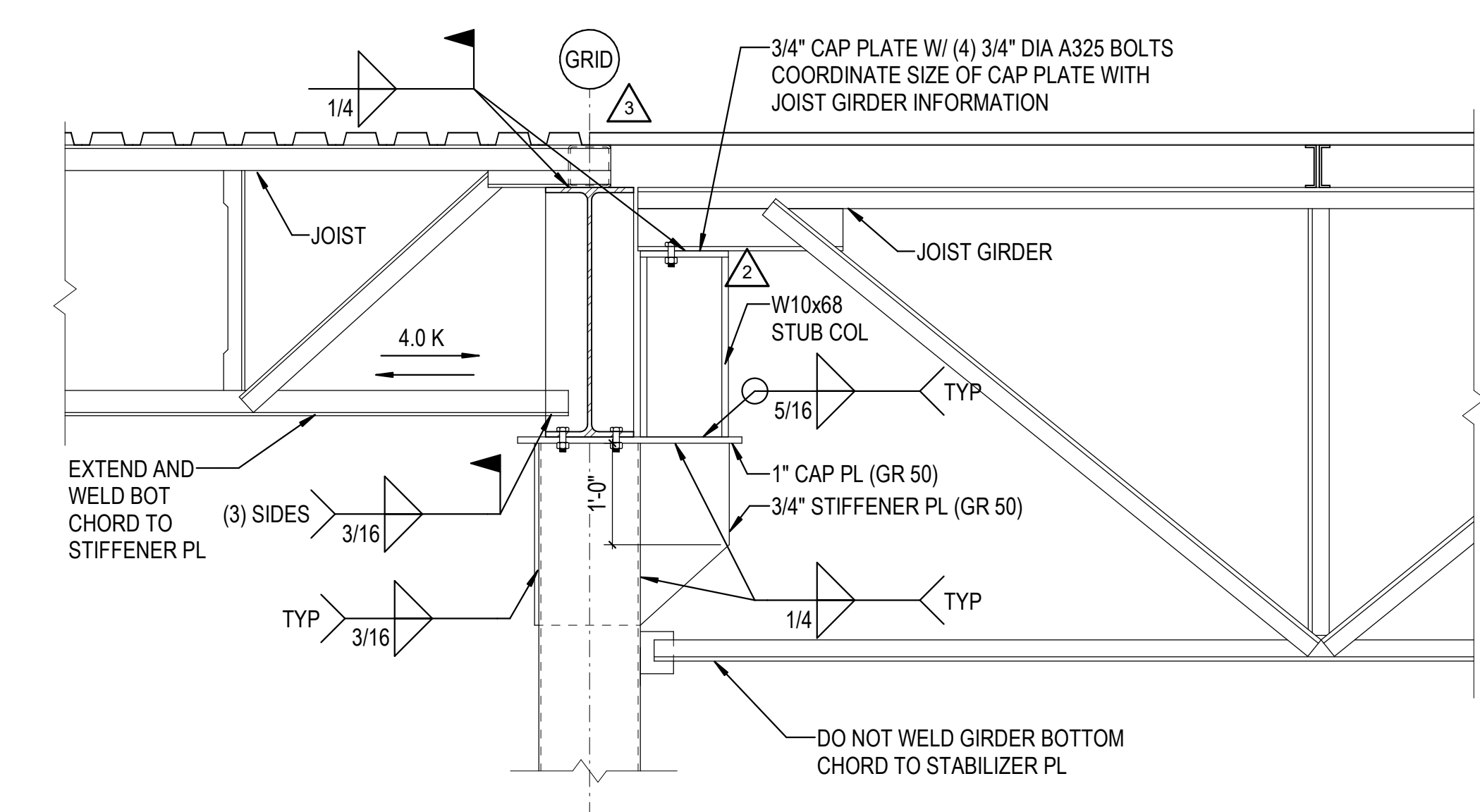

5D FRAMING DETAIL  
3/4" = 1'-0"

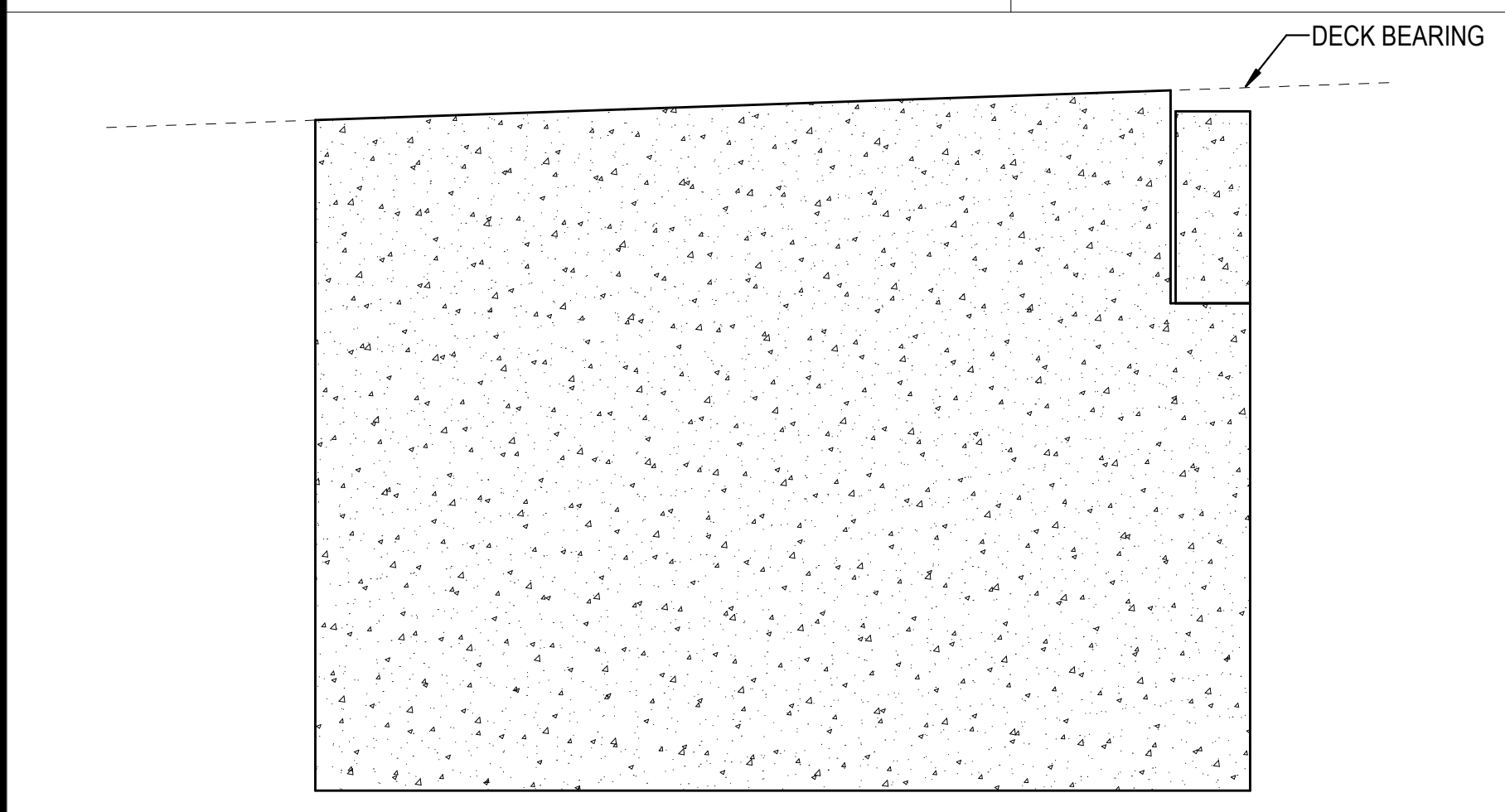

1D WALL ELEVATION  
3/4" = 1'-0"

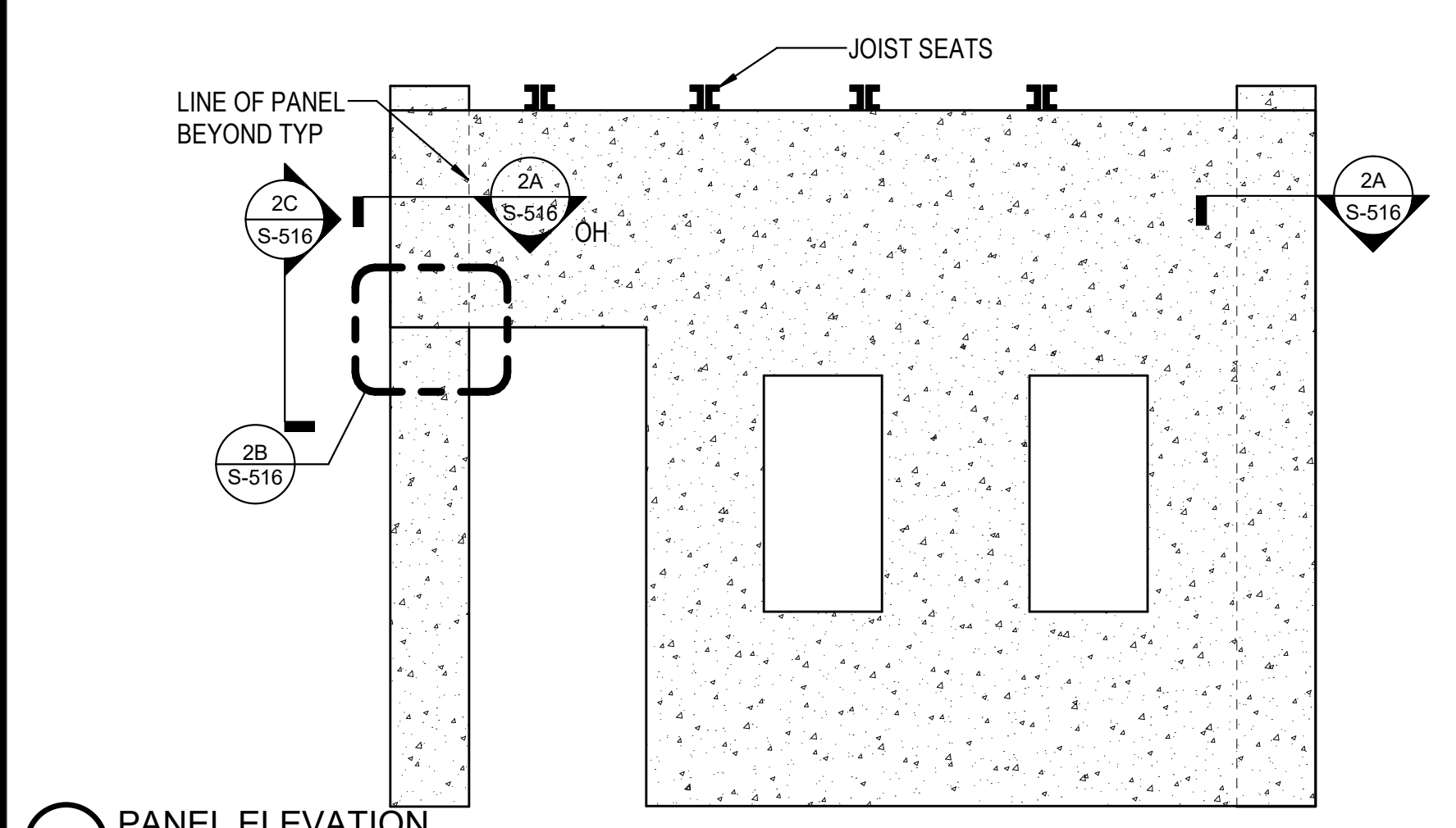

1C PANEL ELEVATION  
3/4" = 1'-0"

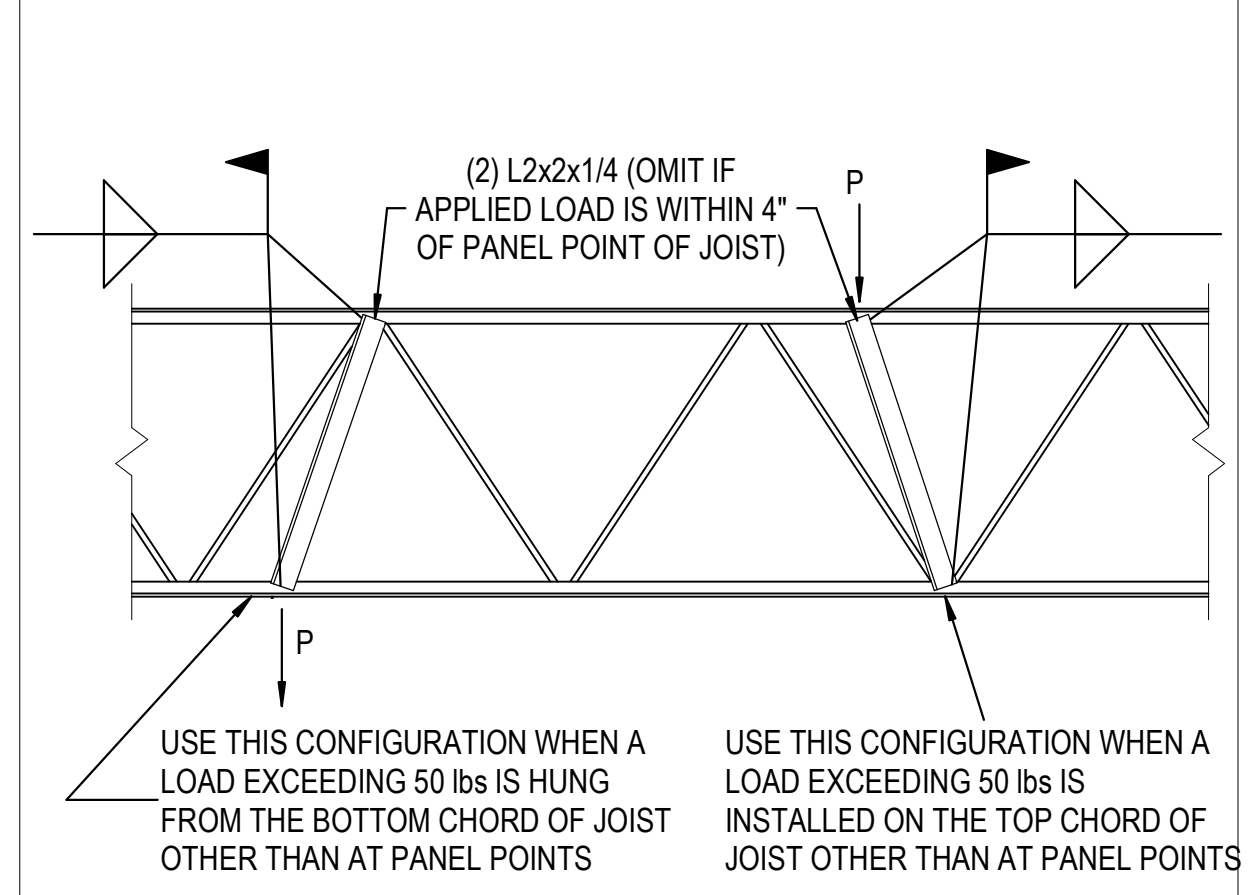

3C JOIST REINFORCING AT POINT LOADS  
3/4" = 1'-0"

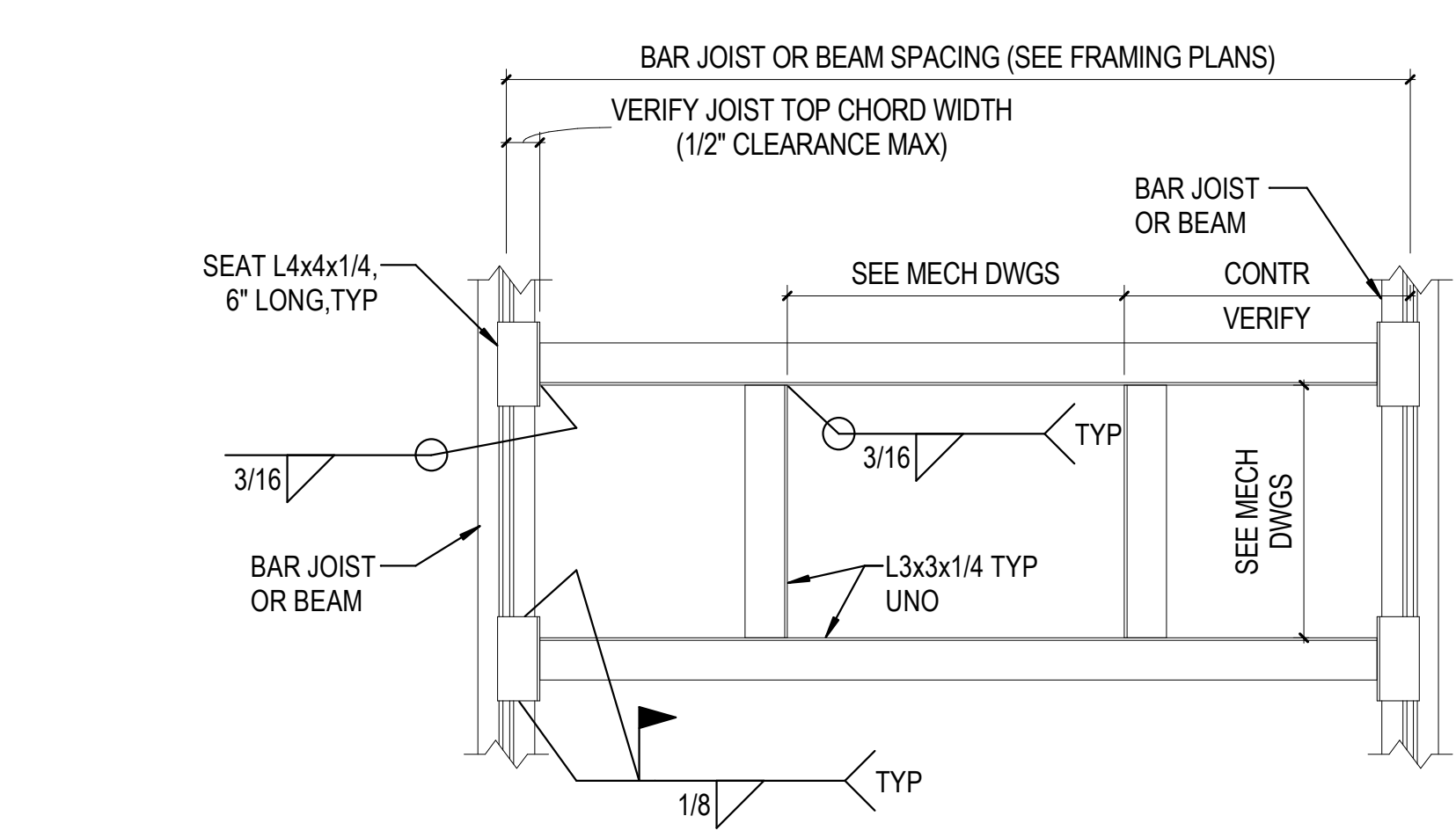

4C DETAIL AT FRAMED OPENING  
3/4" = 1'-0"

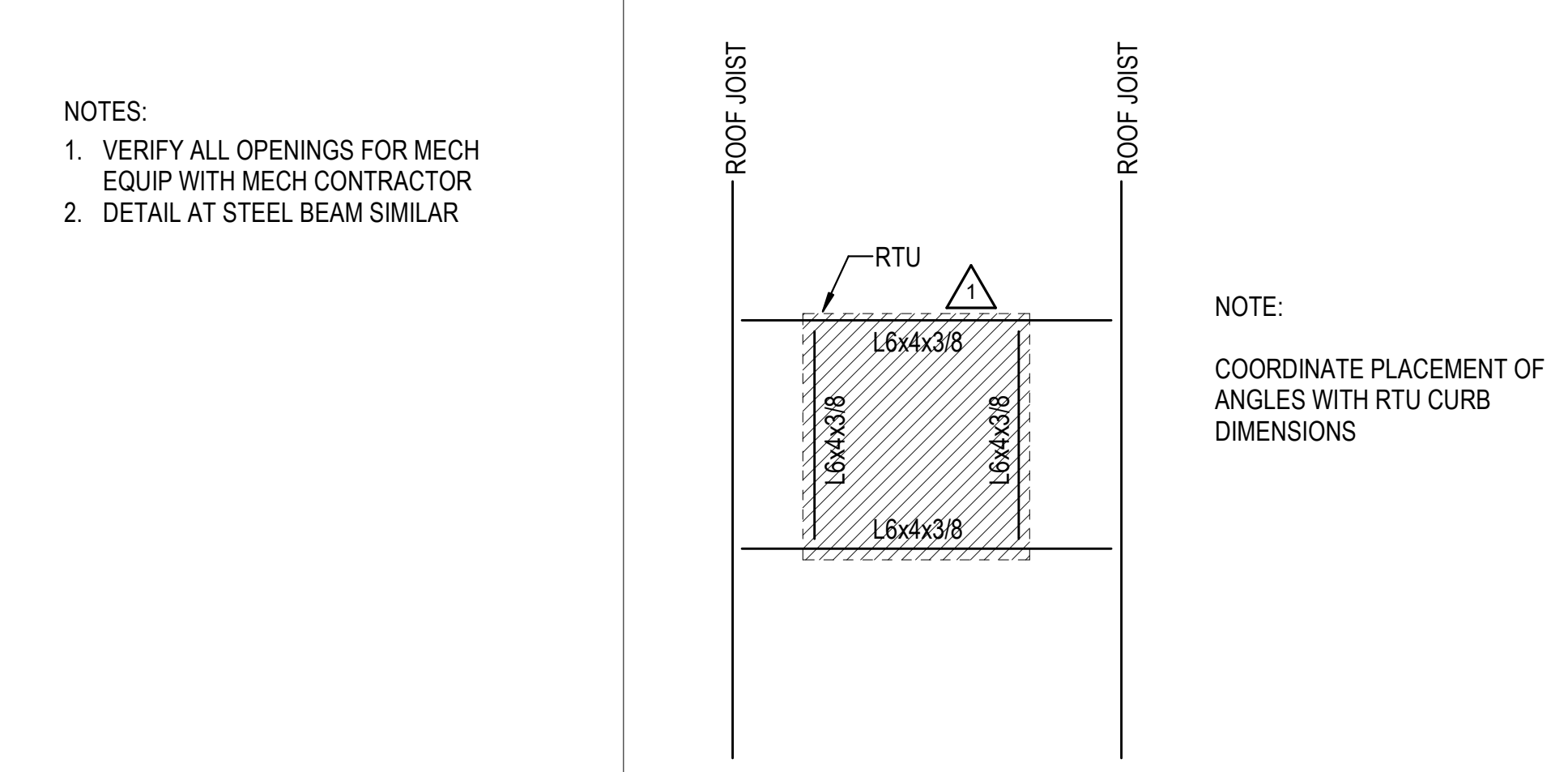

6C RTU SUPPORT FRAME  
1/2" = 1'-0"

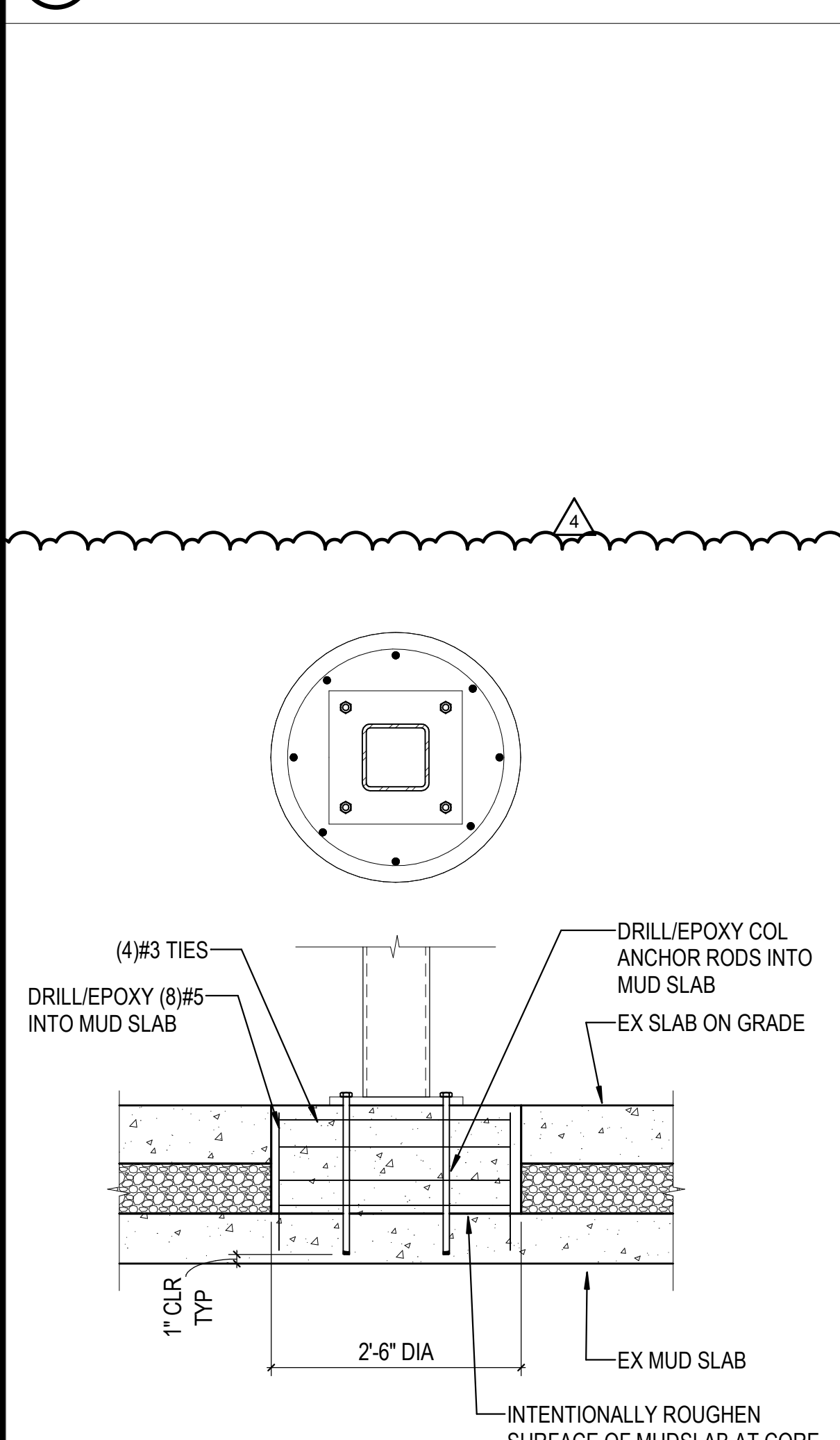

1A STAIR COLUMN FDN  
3/4" = 1'-0"

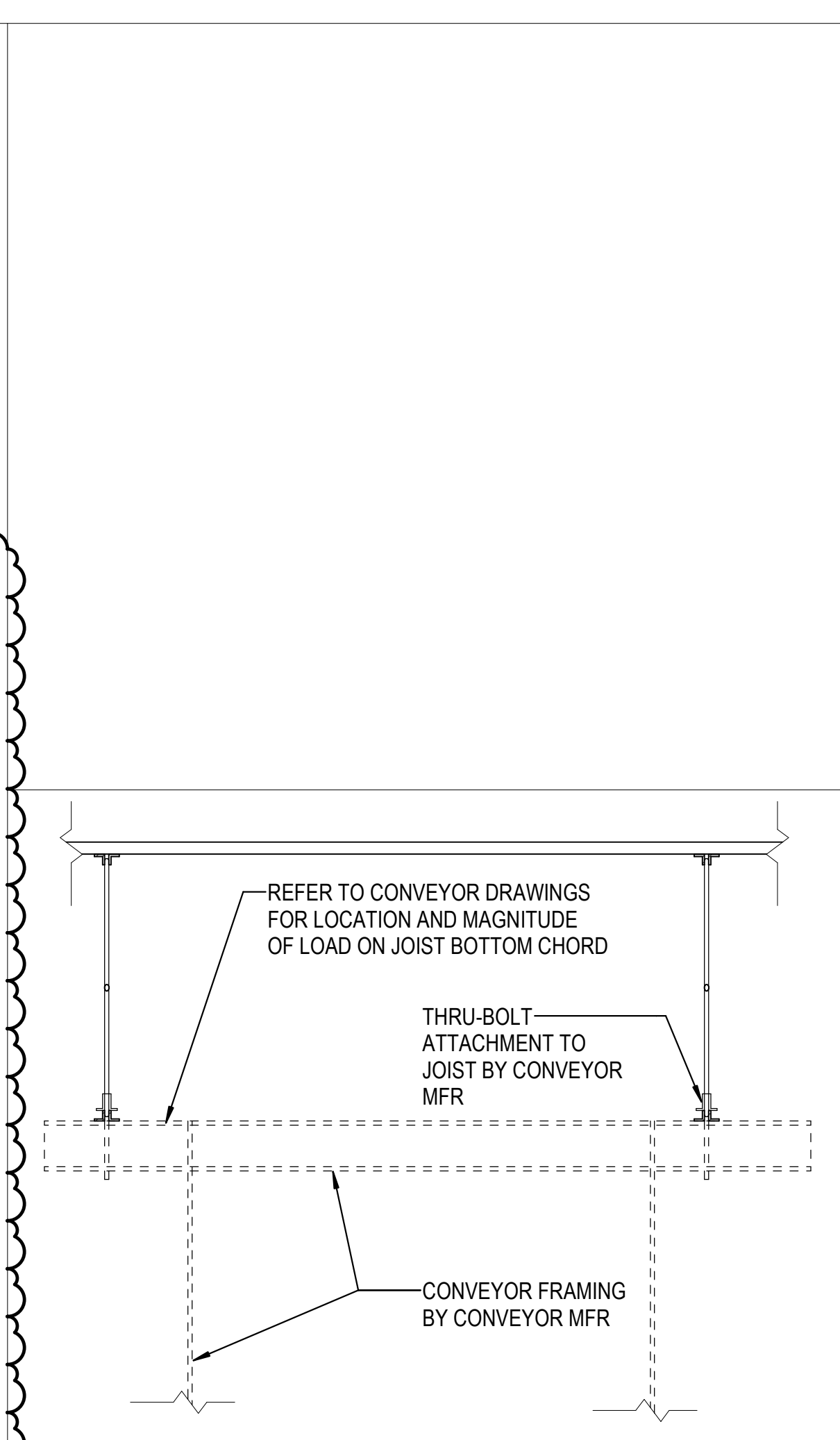

2A SUSPENDED CONVEYOR  
3/4" = 1'-0"

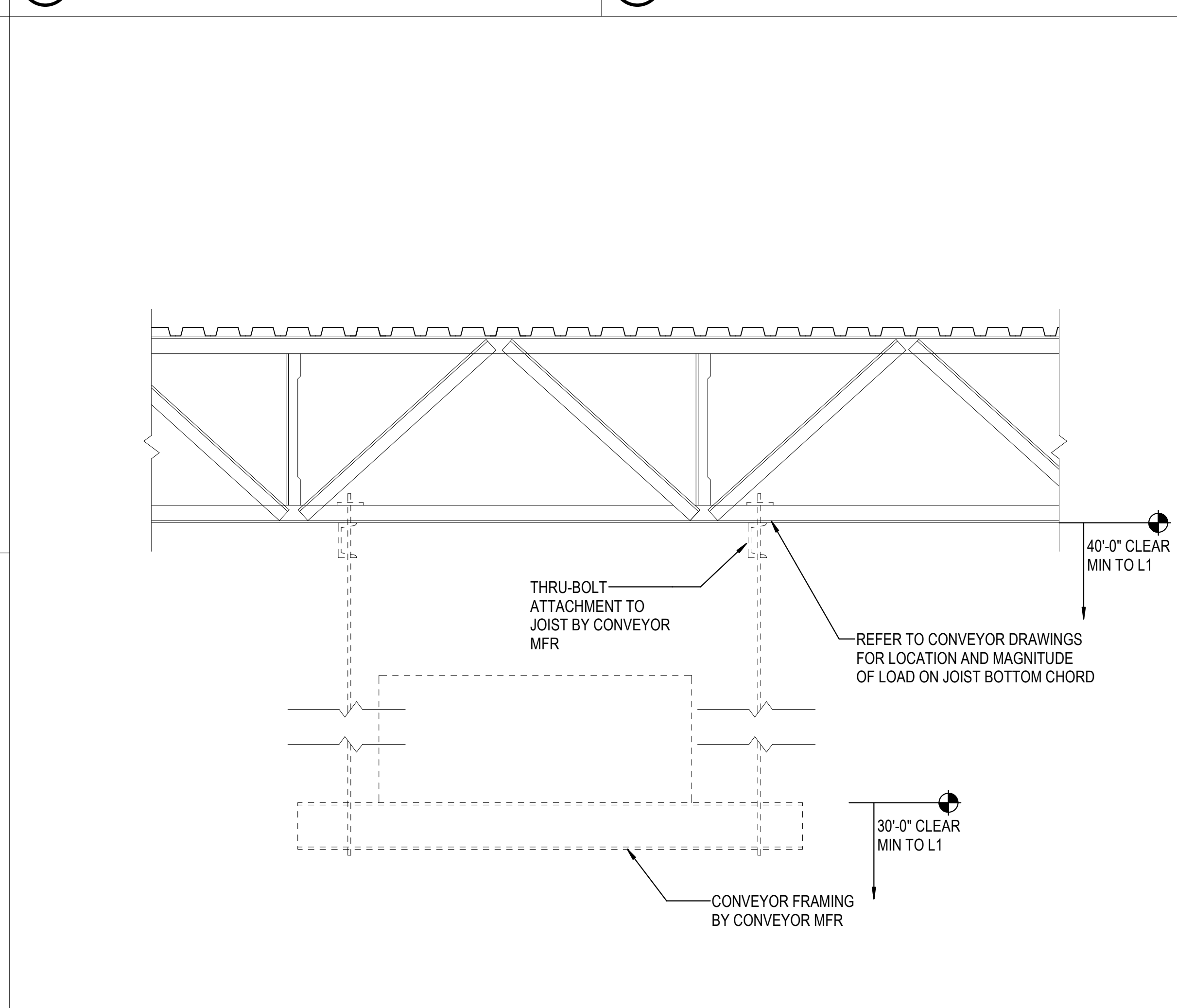

3A SUSPENDED CONVEYOR  
3/4" = 1'-0"

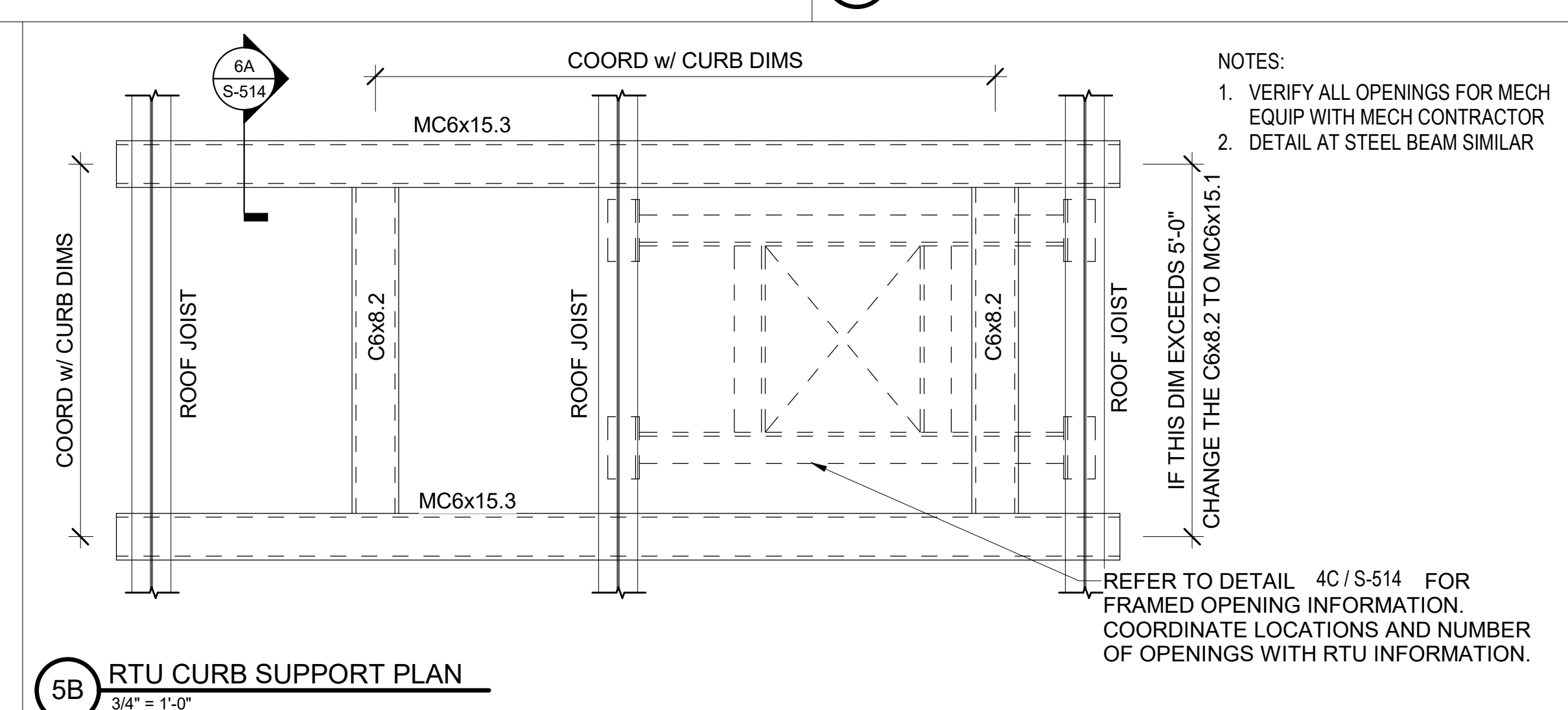

5B RTU CURB SUPPORT PLAN  
3/4" = 1'-0"

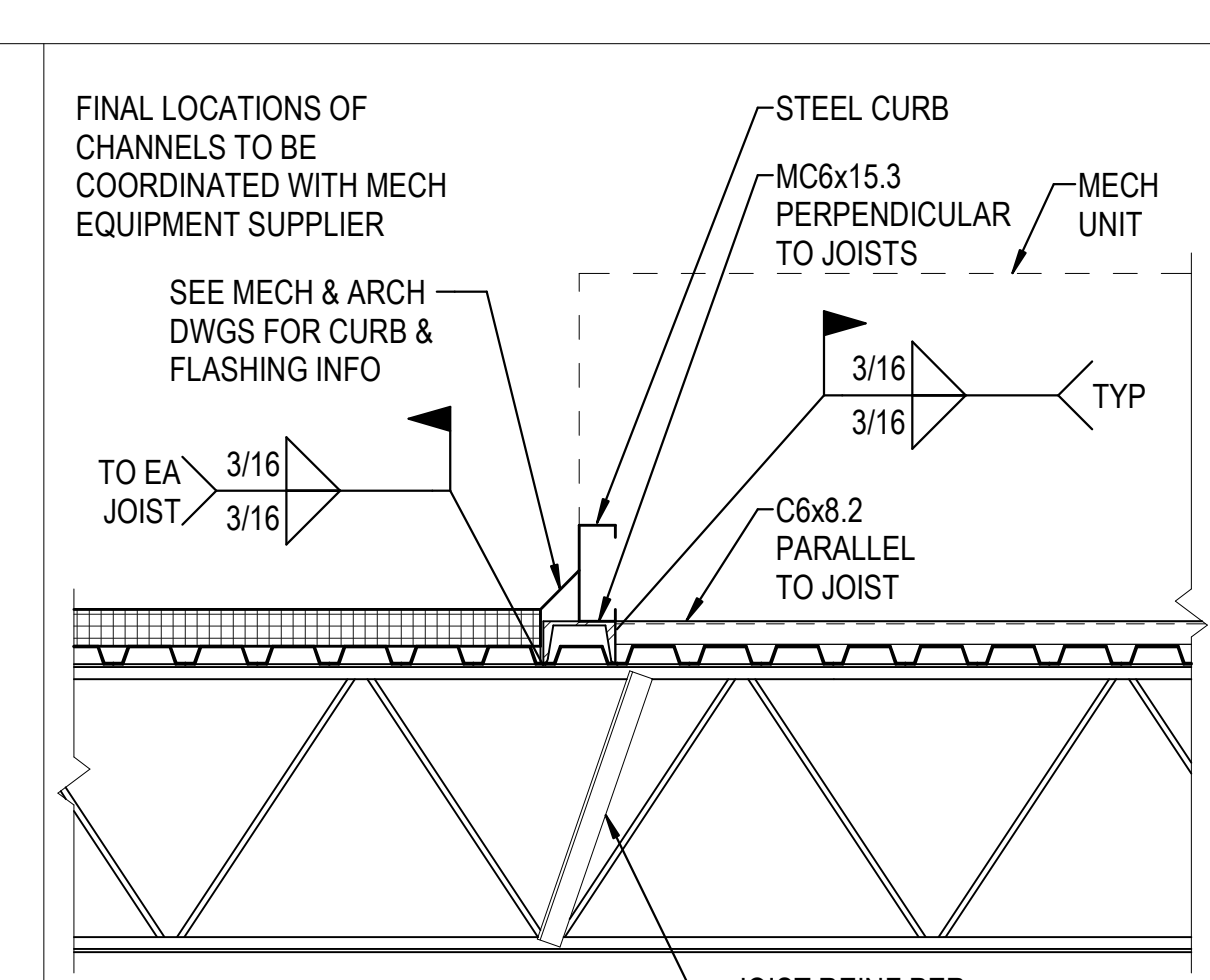

6A RTU CURB SUPPORT DETAIL  
3/4" = 1'-0"

REVISIONS	
1	03/17/2023 ASI-01
2	05/26/2023 ASI-03
3	08/04/2023 ASI-03R
4	11/01/2023 ASI-05R

PROJECT #: 26448.00  
DATE: 02/03/2023  
DRAWN BY: HT  
DESIGNER: HT / YS  
CHECKED BY: YS



SEAL:

SHEET NUMBER:

**S-514**

DESCRIPTION:  
FRAMING SECTIONS AND  
DETAILS

C:\Users\hincel\Documents\26448 - PROJECT FIRE - centfile - hincel.dwt 11/1/2023 1:28:16 PM

REVISIONS	

PROJECT #: 26448.00  
DATE: 02/03/2023  
DRAWN BY: HT  
DESIGNER: HT / YS  
CHECKED BY: YS



SEAL:

SHEET NUMBER:

**S-515**

DESCRIPTION:  
TILT-UP PANEL DETAILS

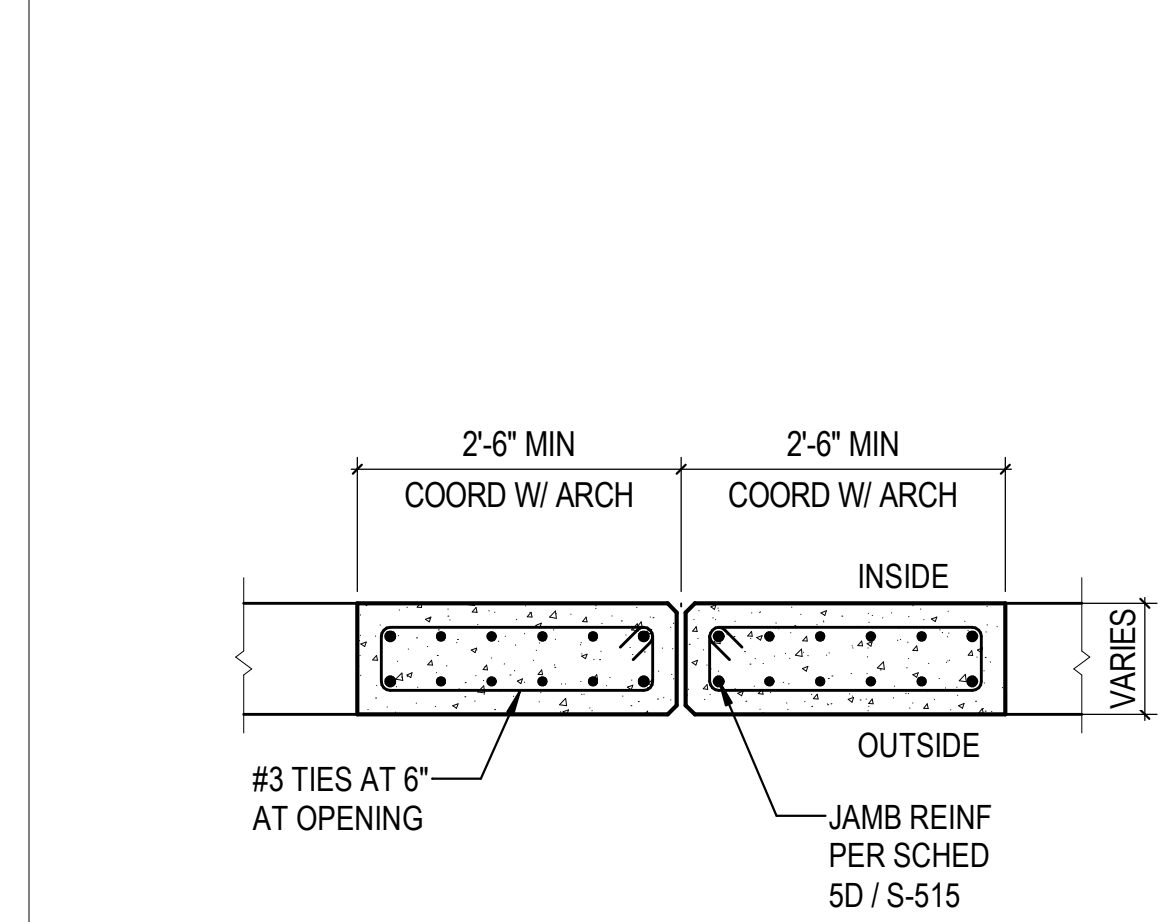
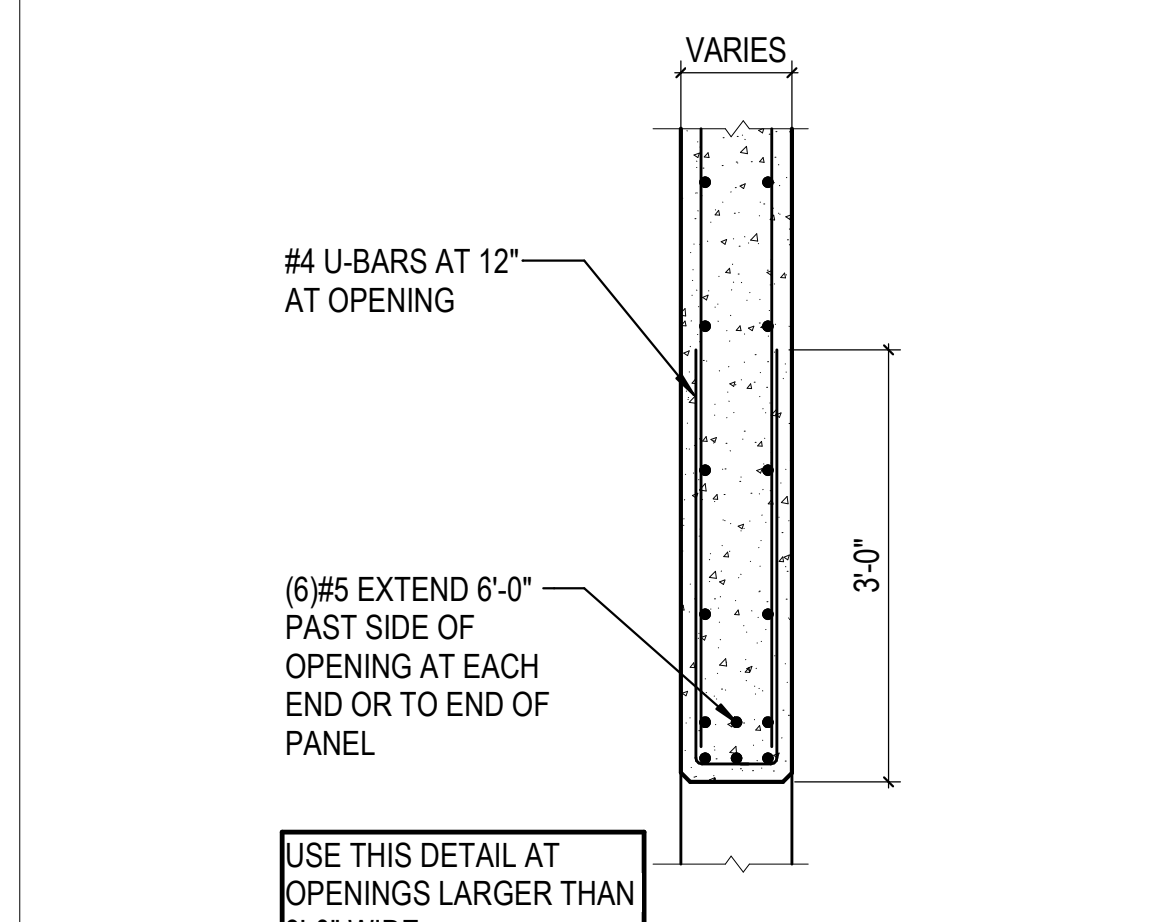
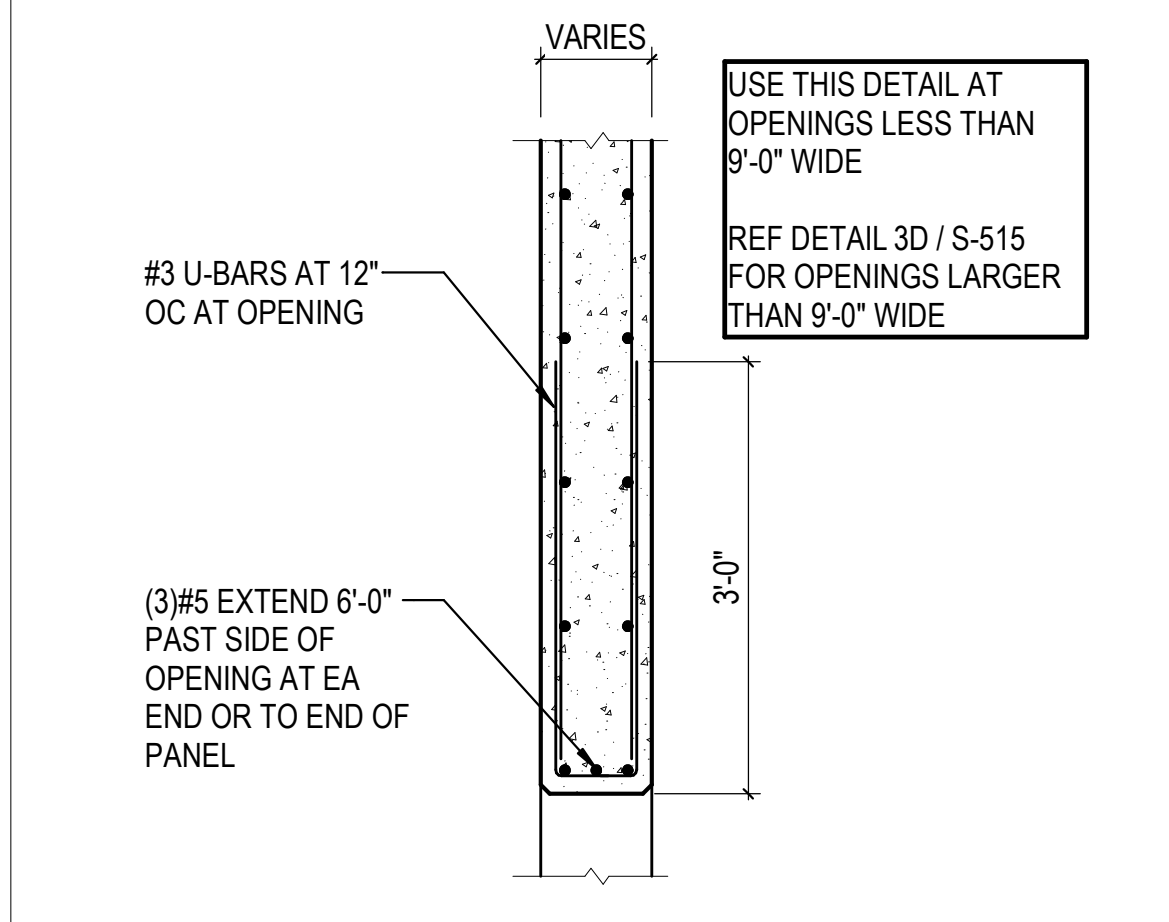
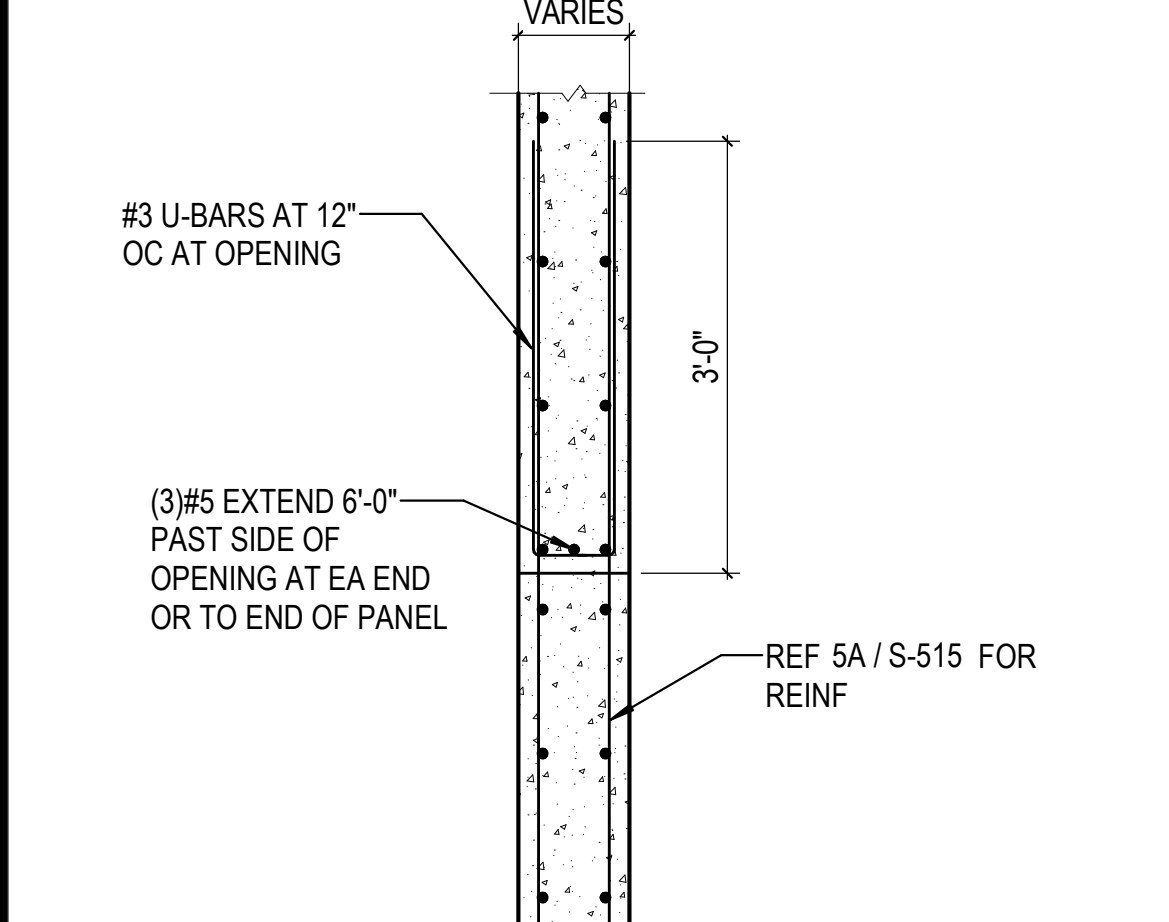
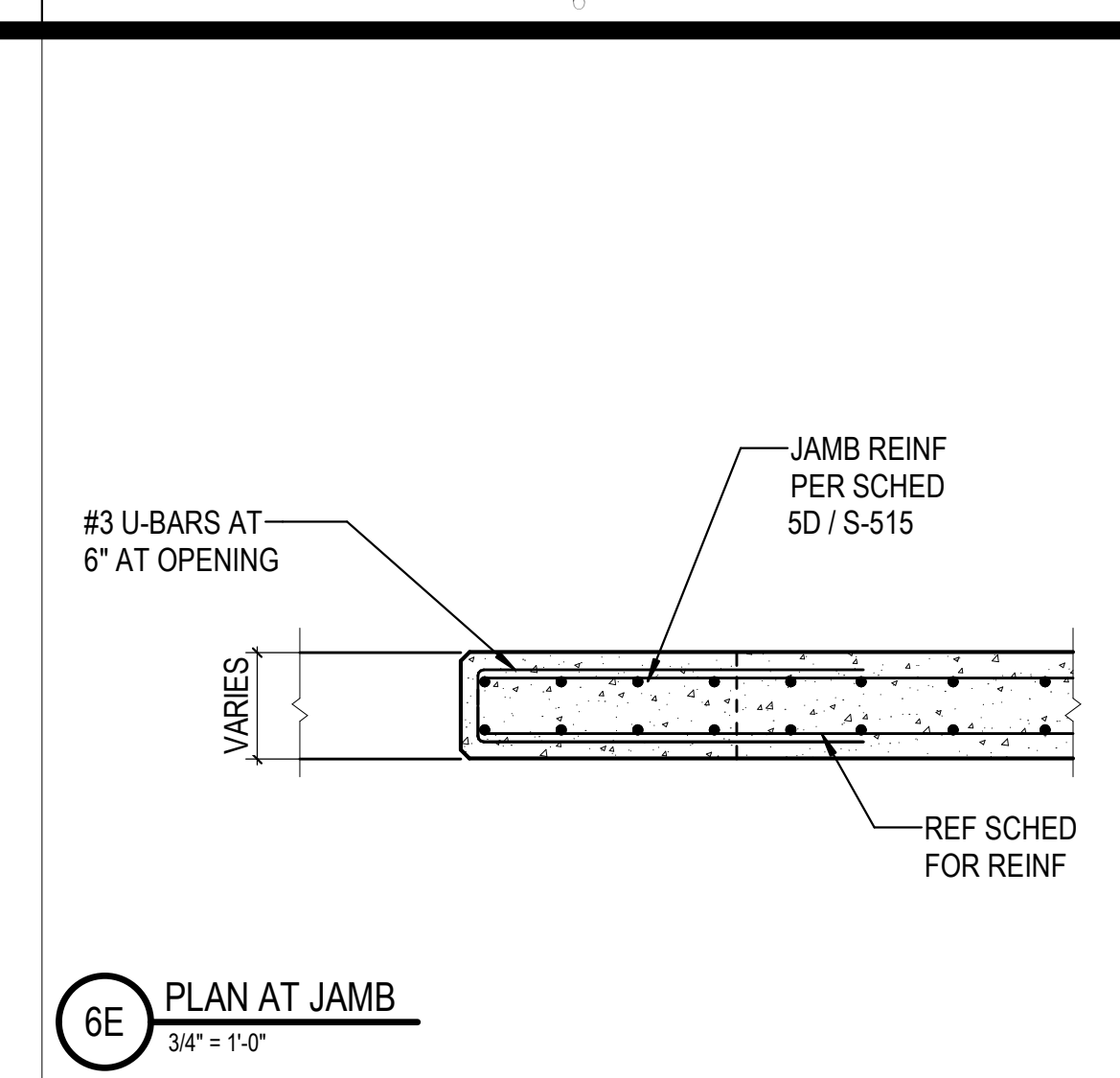
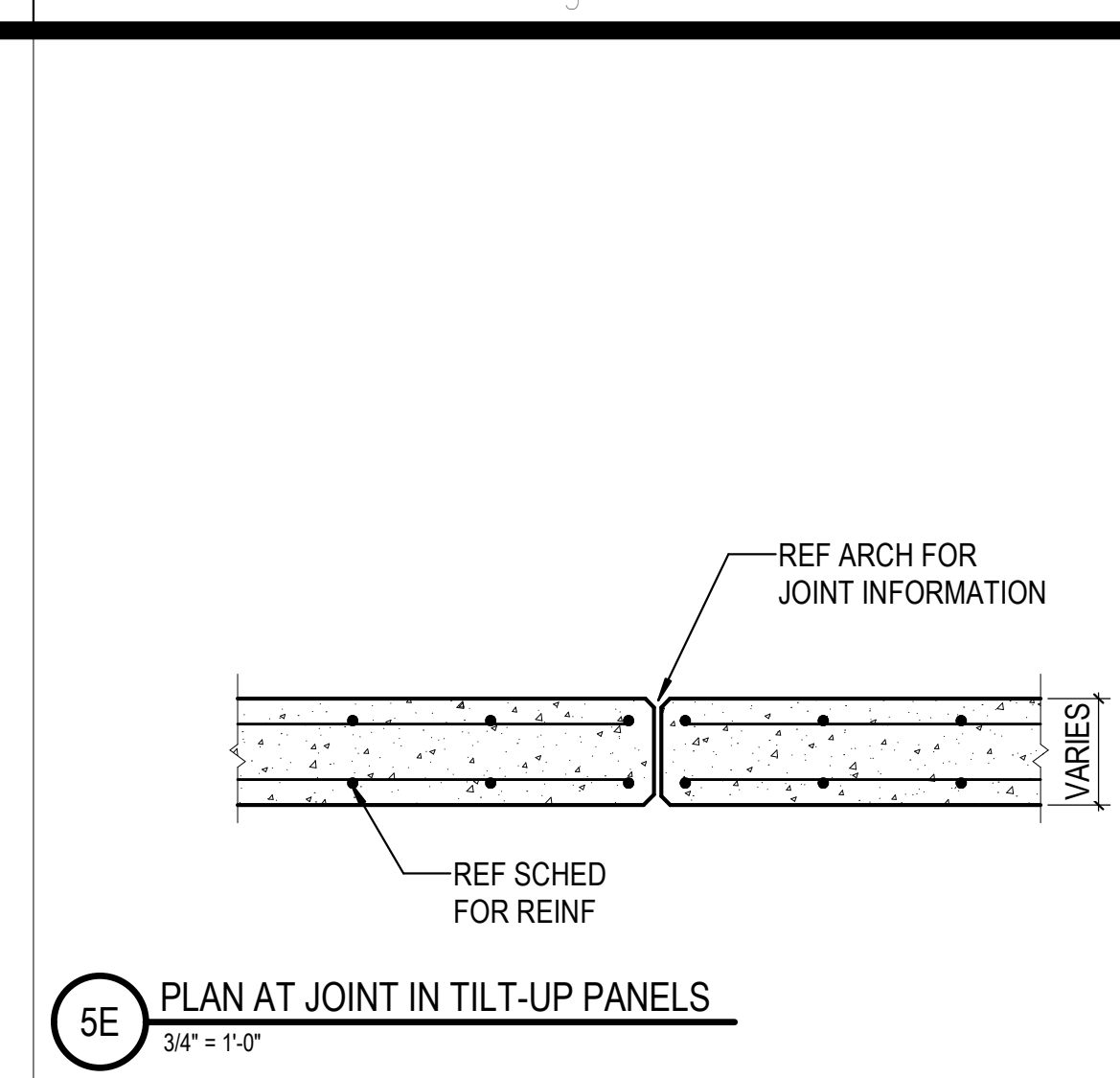
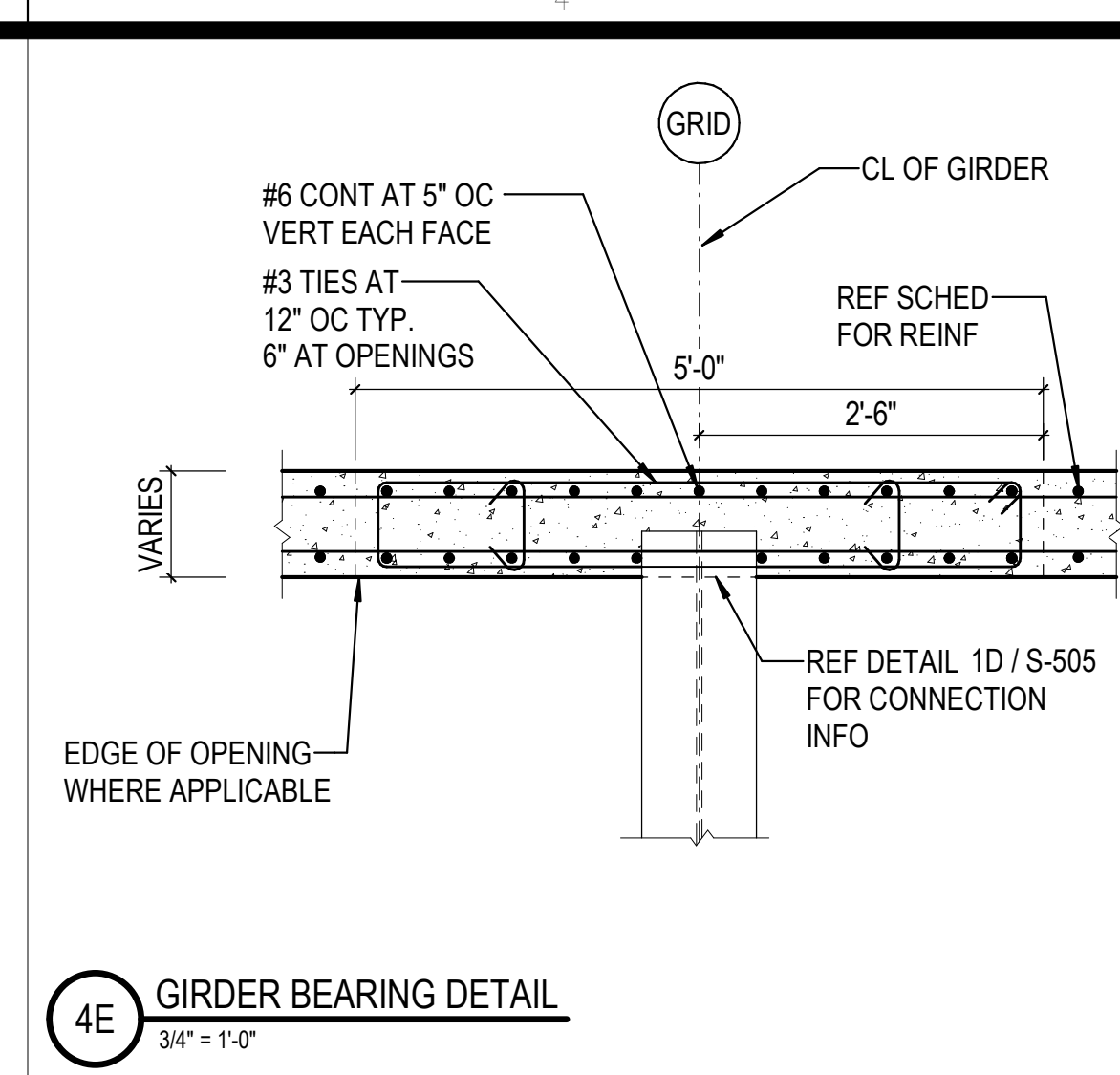
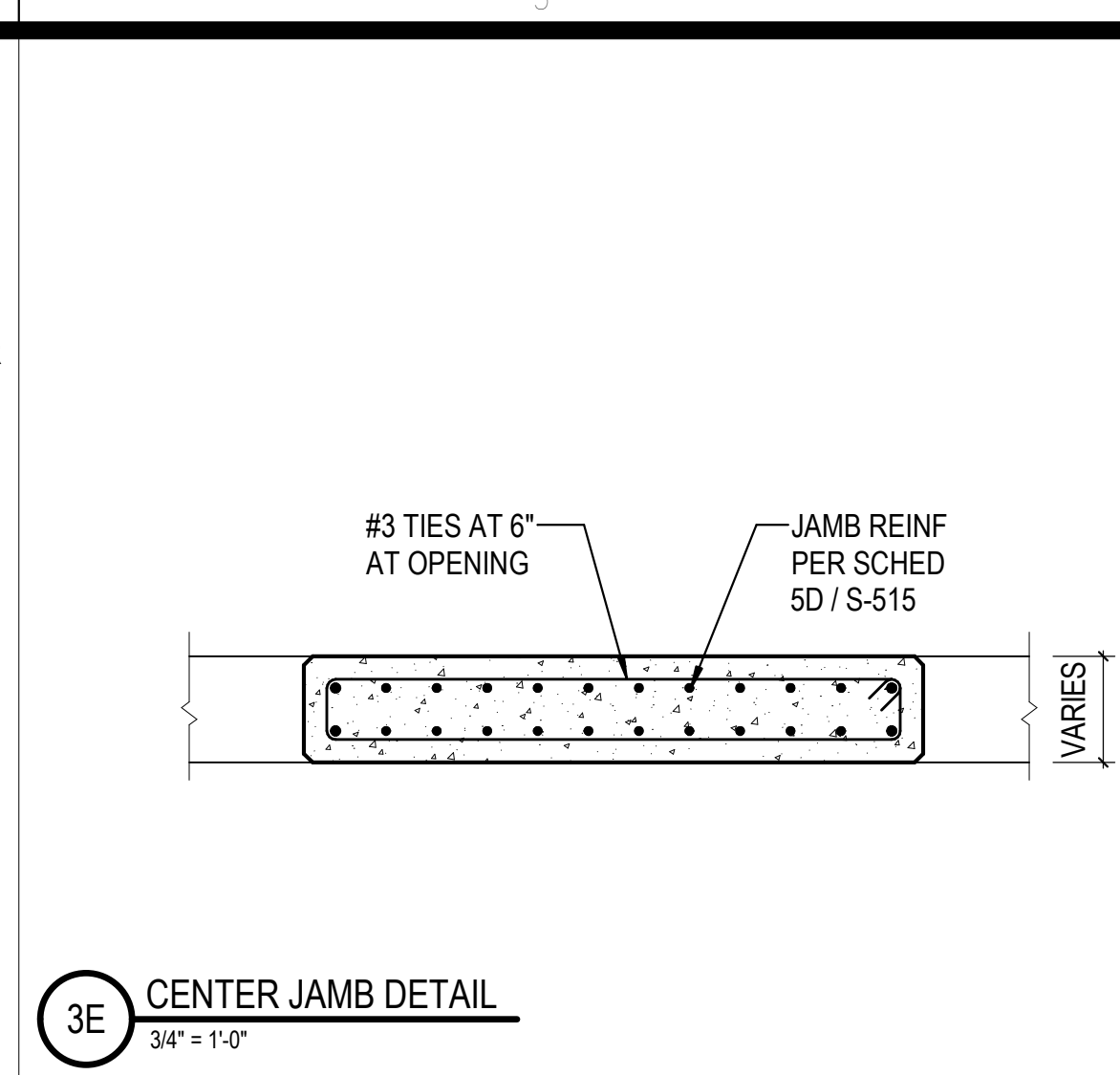
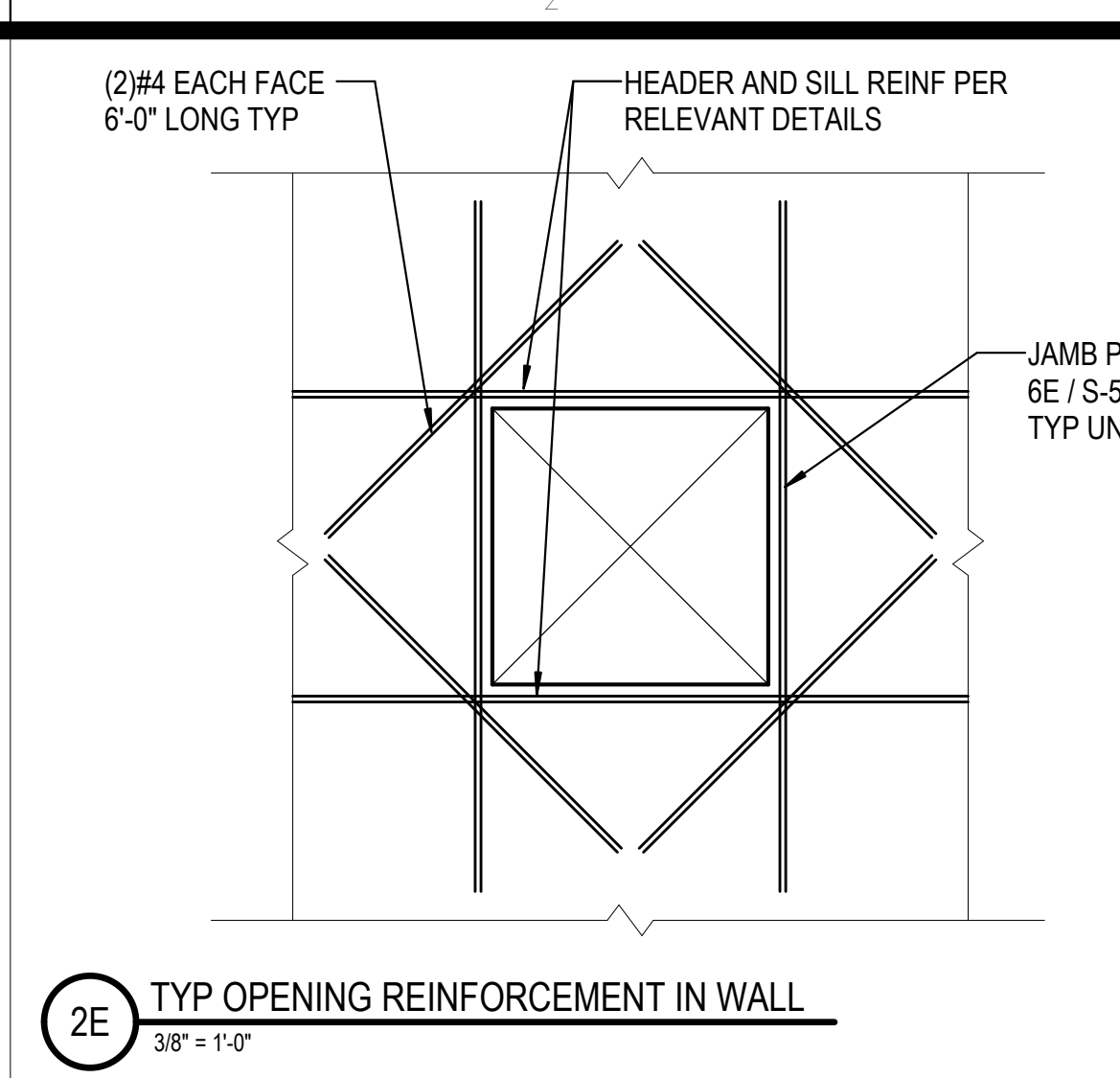
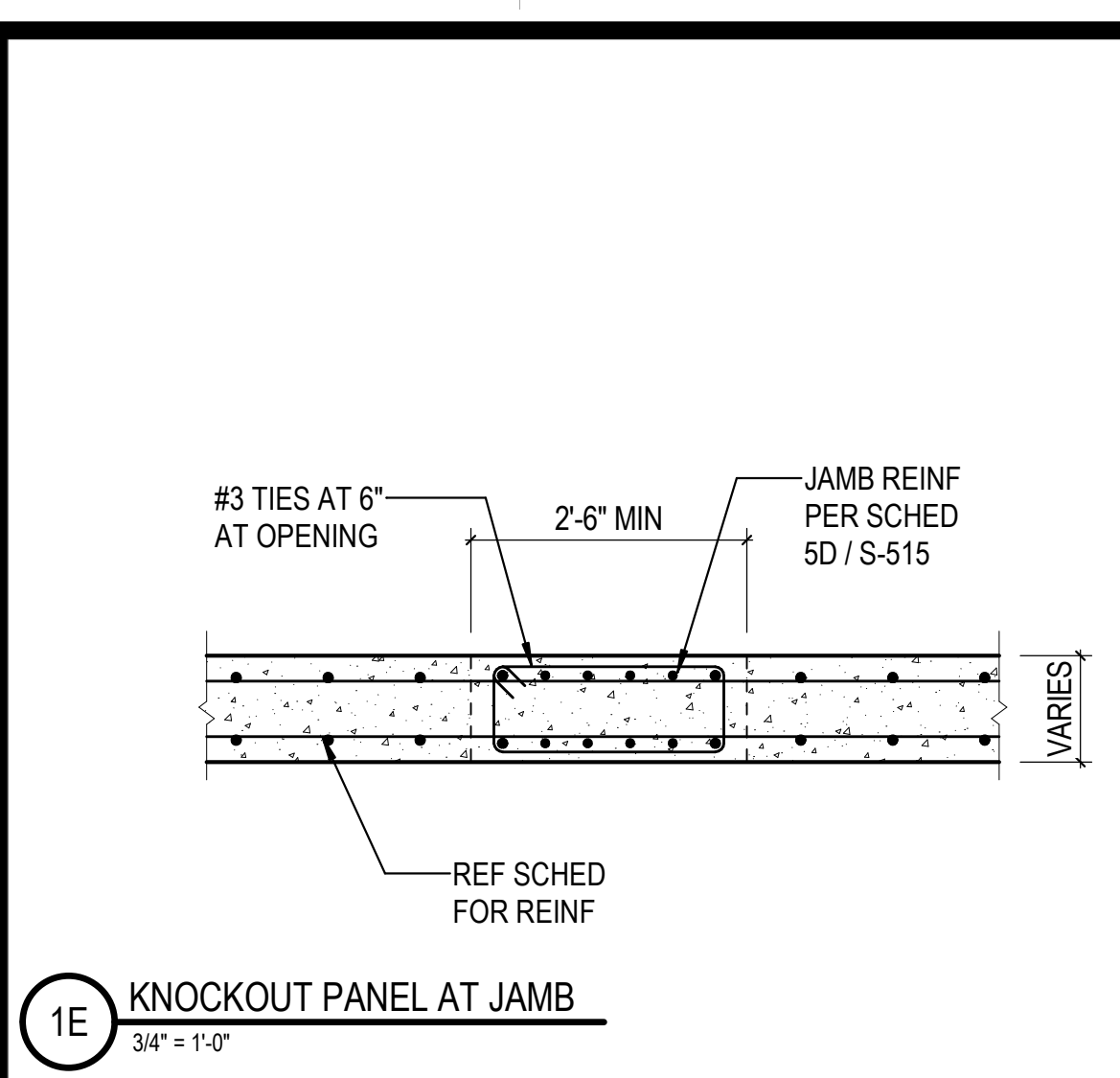

TILT-UP PANEL VERTICAL REINFORCEMENT			
LOCATION	THICKNESS	JAMB	SOLID PANEL
GRID 0.6, 1, 25, & E.8	10"	#5 AT 4" OC	#5 AT 8" OC
GRID A & Q	10"	#5 AT 5" OC	#5 AT 8" OC
AREA H PANELS	8"	#5 AT 5" OC	#5 AT 8" OC
AREA J PANELS	8"	#5 AT 5" OC	#5 AT 8" OC

- REF DETAILS ON THIS SHEET FOR REINFORCEMENT AT OPENINGS, HEADERS, JAMBS, CORNERS, ETC.
  - HORIZONTAL BARS #4 AT 16" EF (TWO LAYERS).
  - VERTICAL BARS ARE EACH FACE (TWO LAYERS) UNO.
- 5D PANEL REINFORCEMENT SCHEDULE**  
1" = 1'-0"

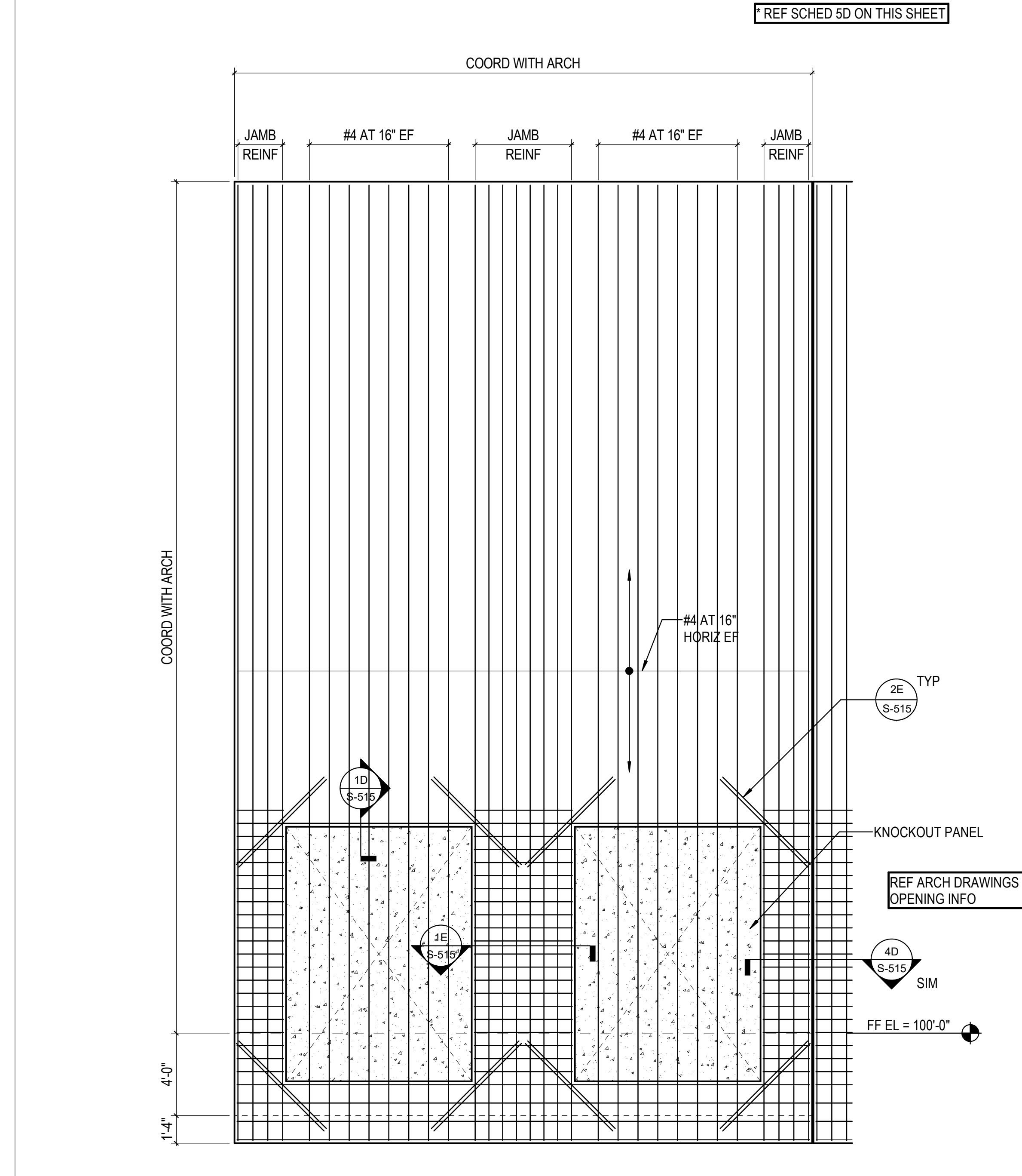
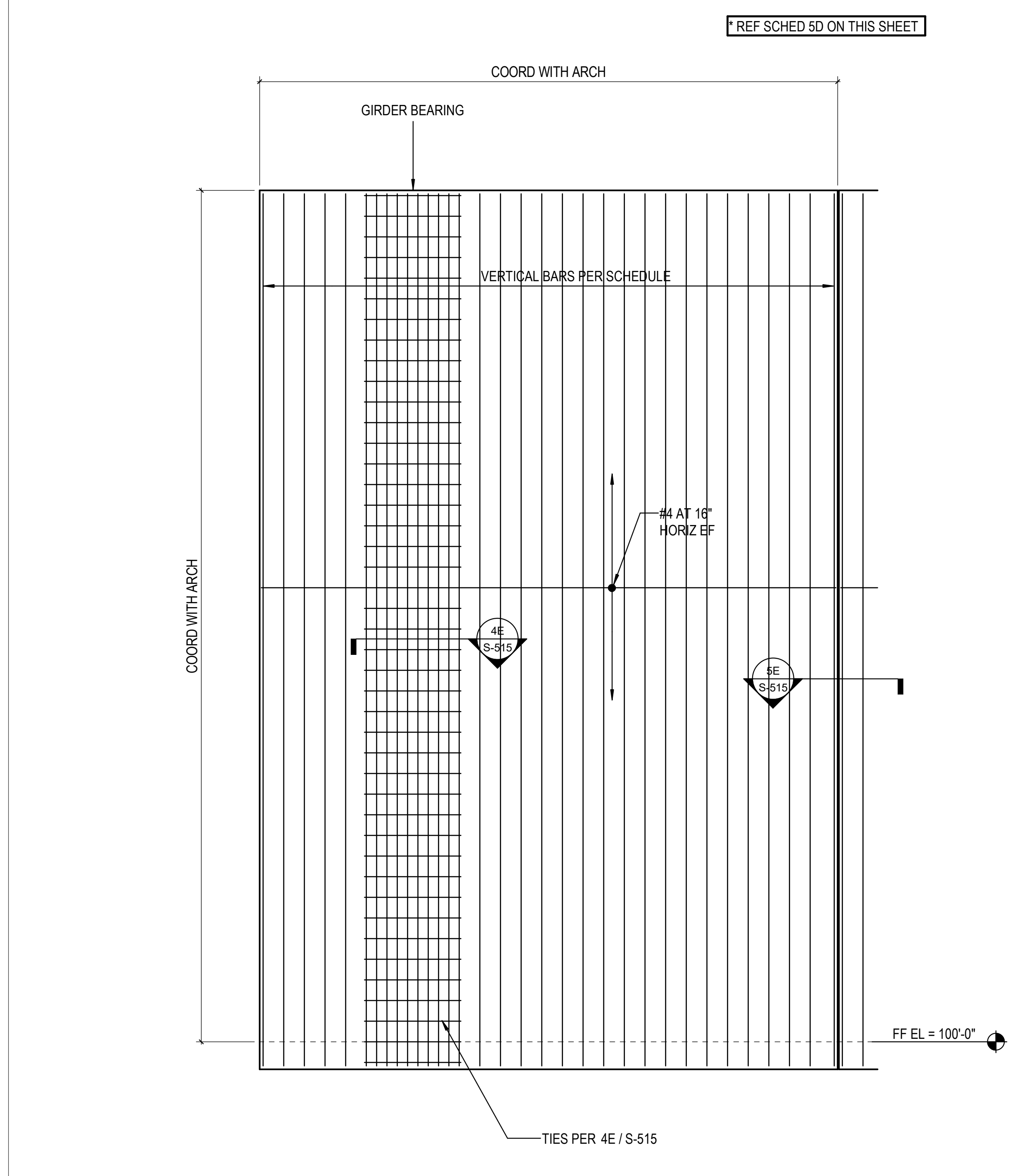
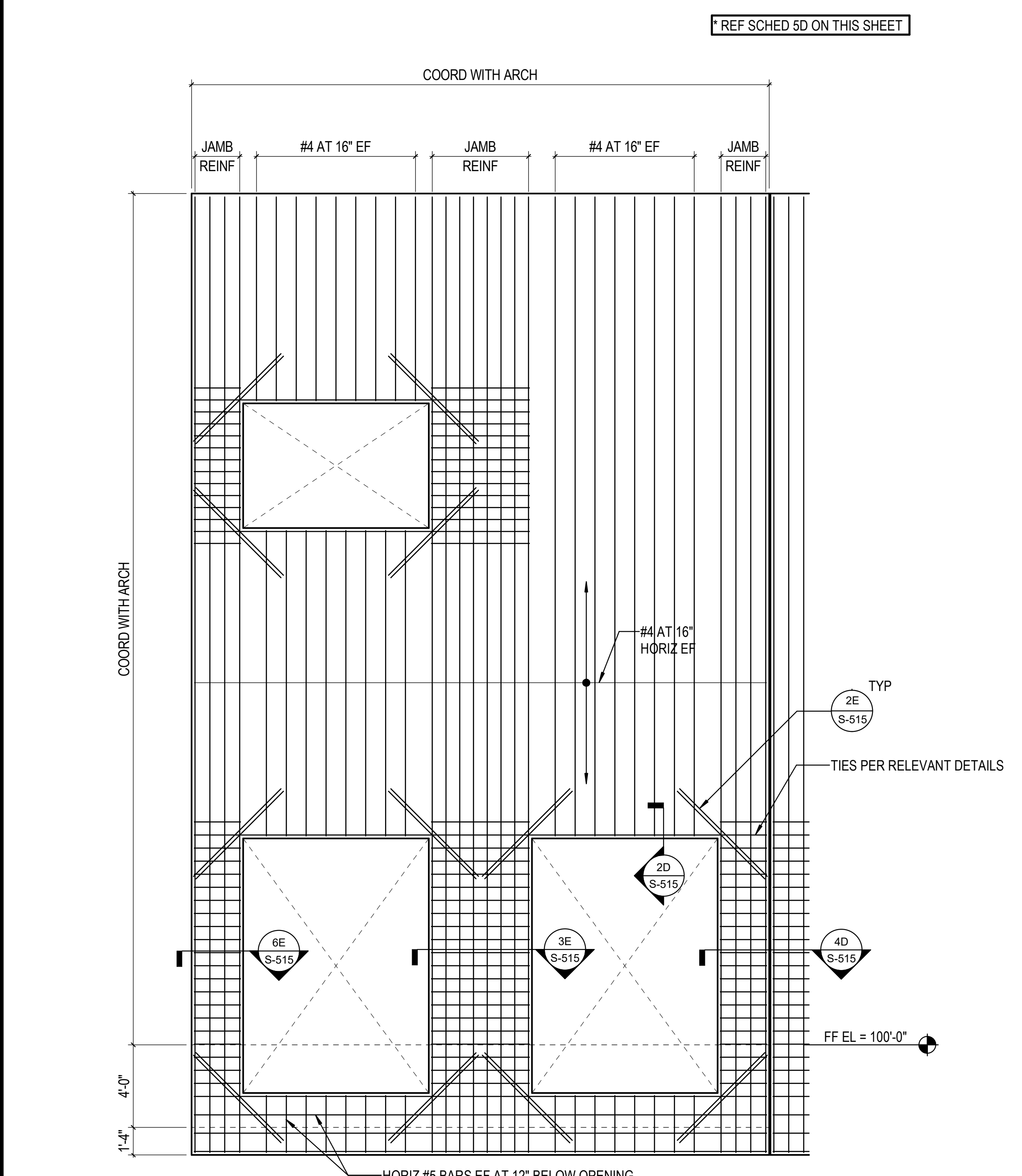

C:\Users\htruel\Documents\26448 - PROJECT FIRE\_cen\title\_htruel.rvt  
11/1/2023 1:28:19 PM

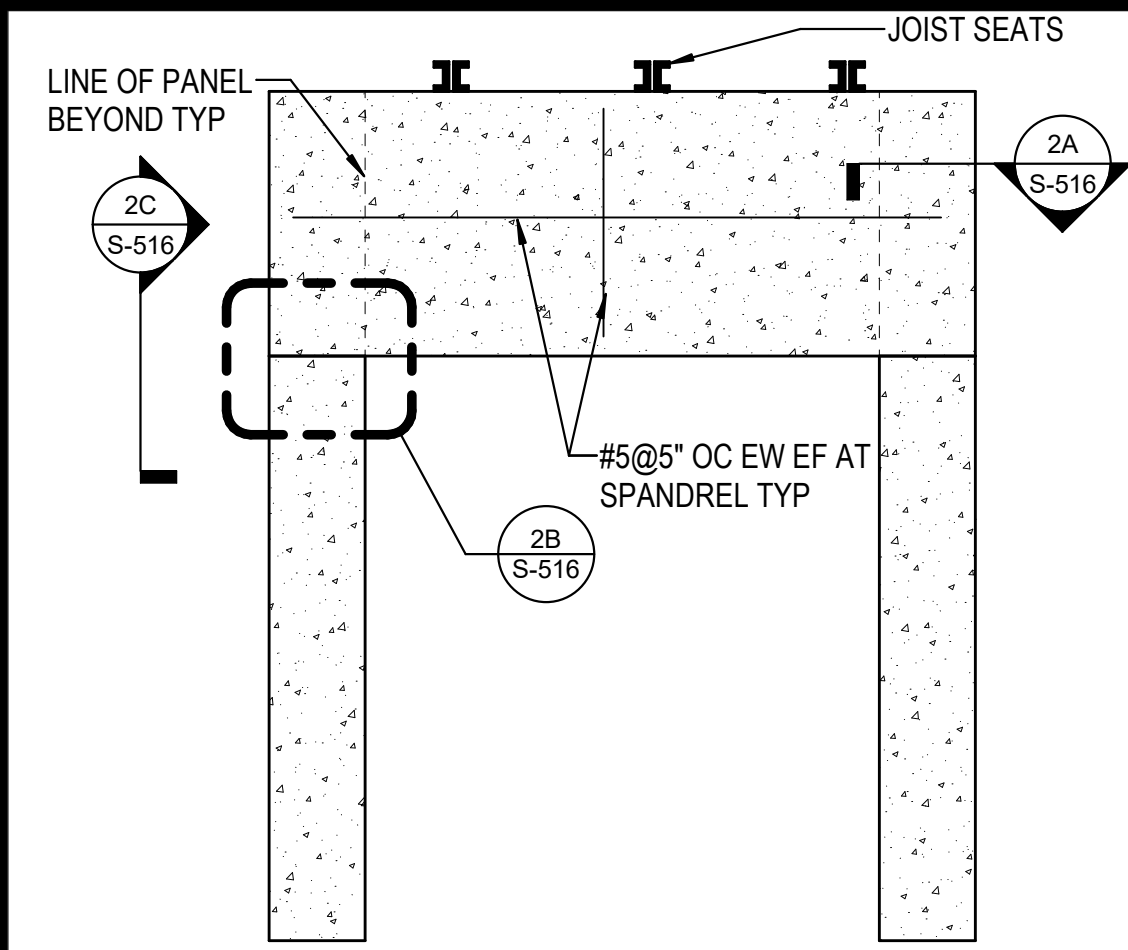

1E OFFICE SPANDEL  
3/4" = 1'-0"

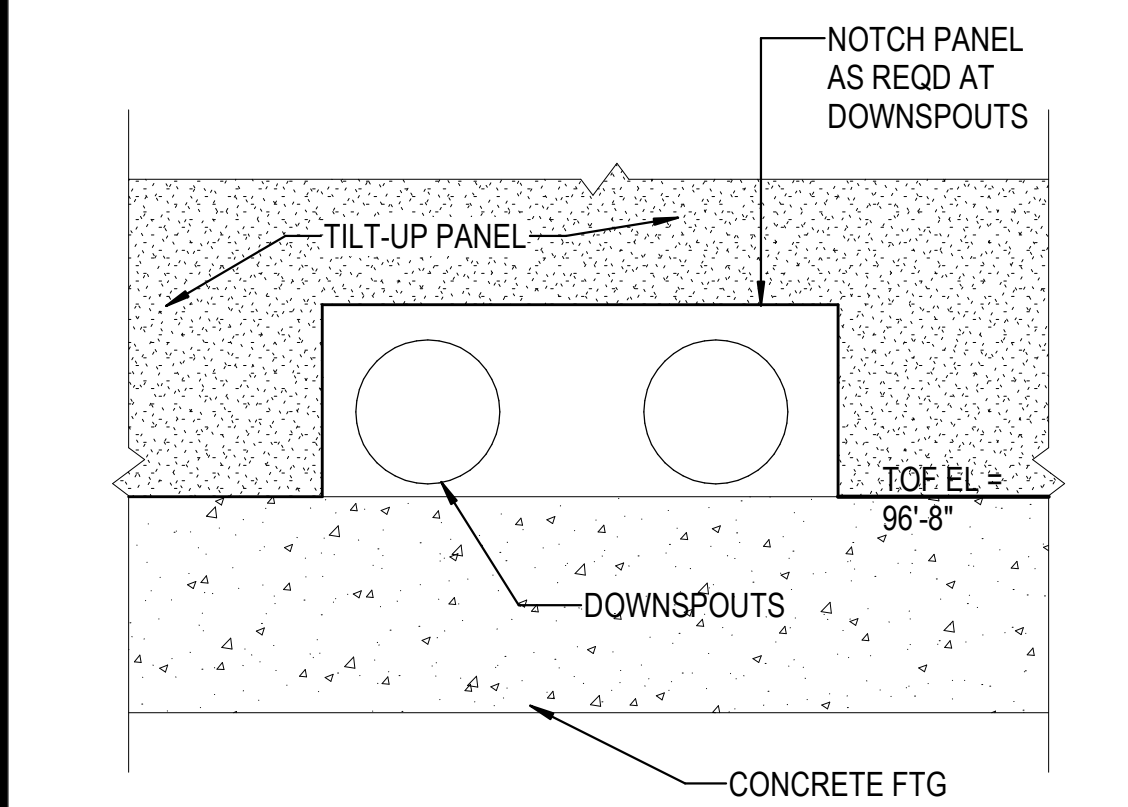

1D DETAIL  
3/4" = 1'-0"

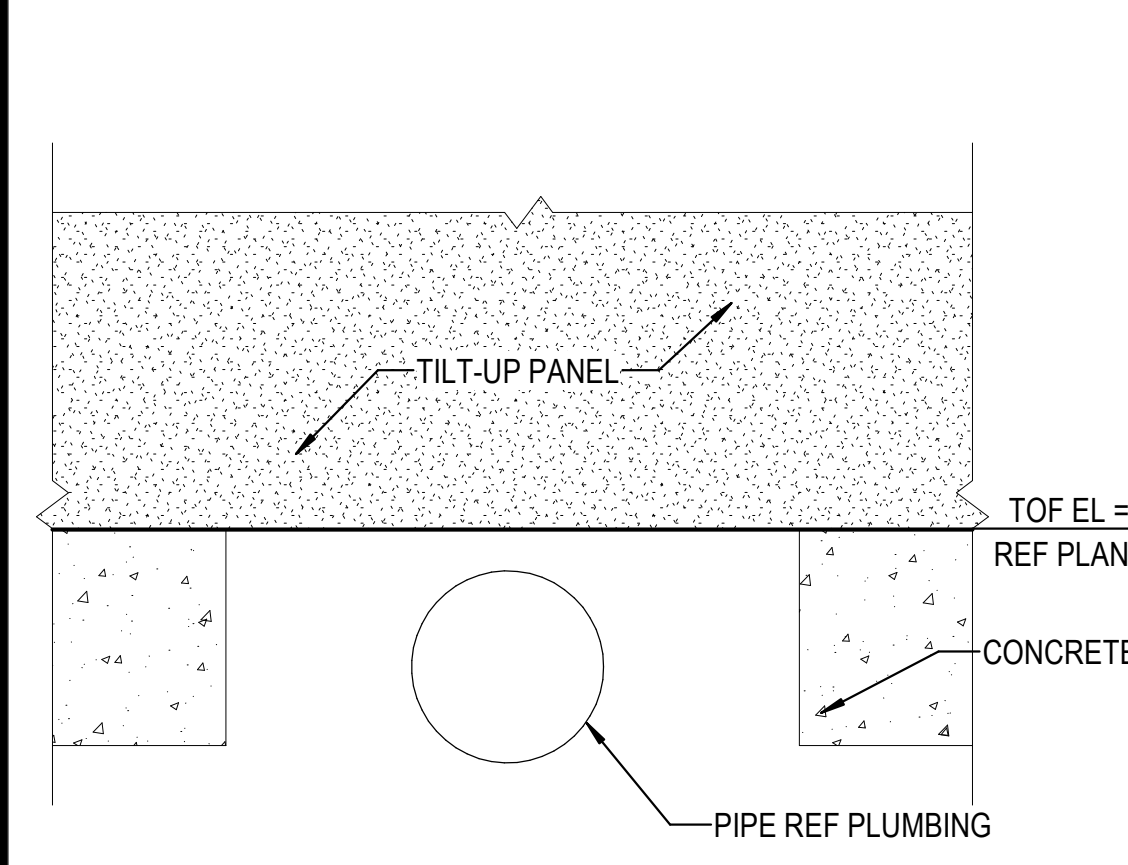

1C DETAIL  
3/4" = 1'-0"

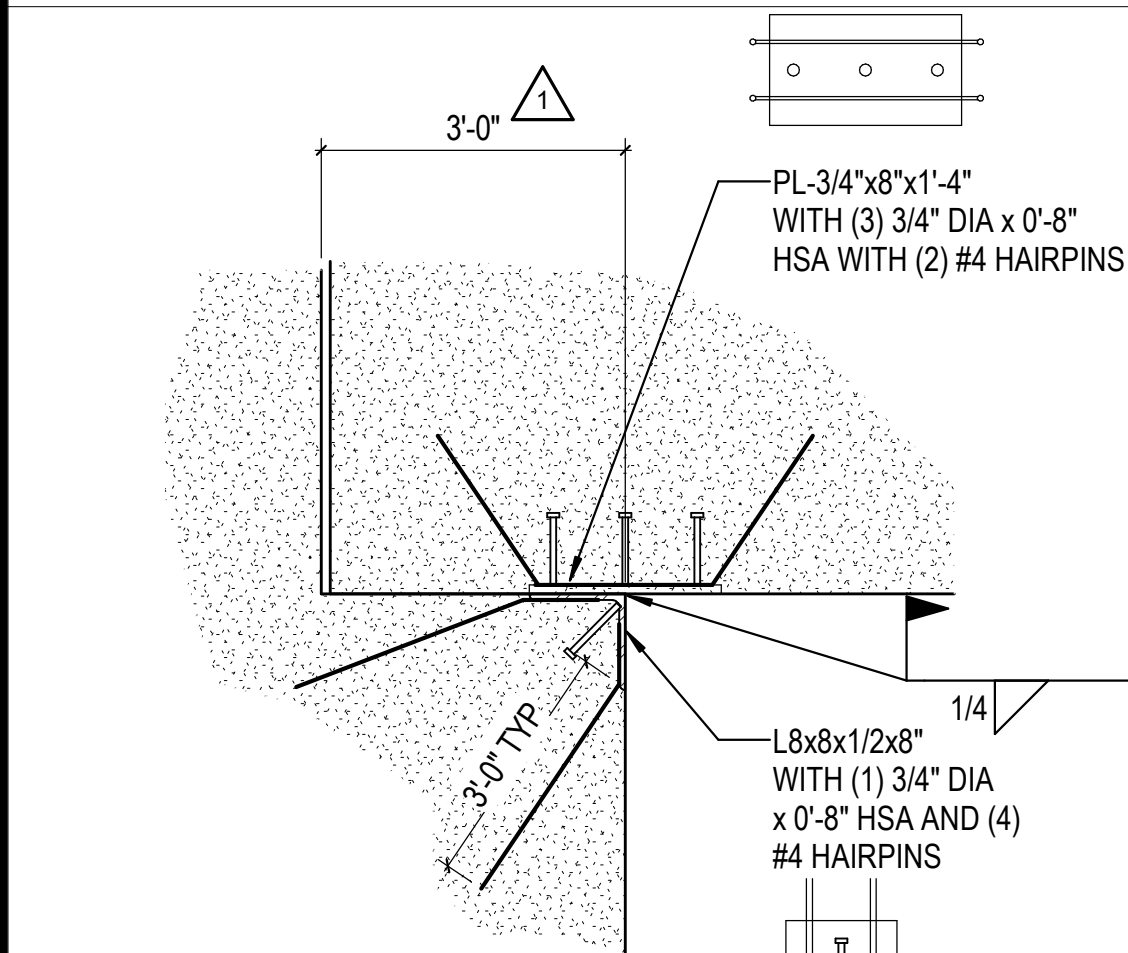

1B PANEL DETAIL  
3/4" = 1'-0"

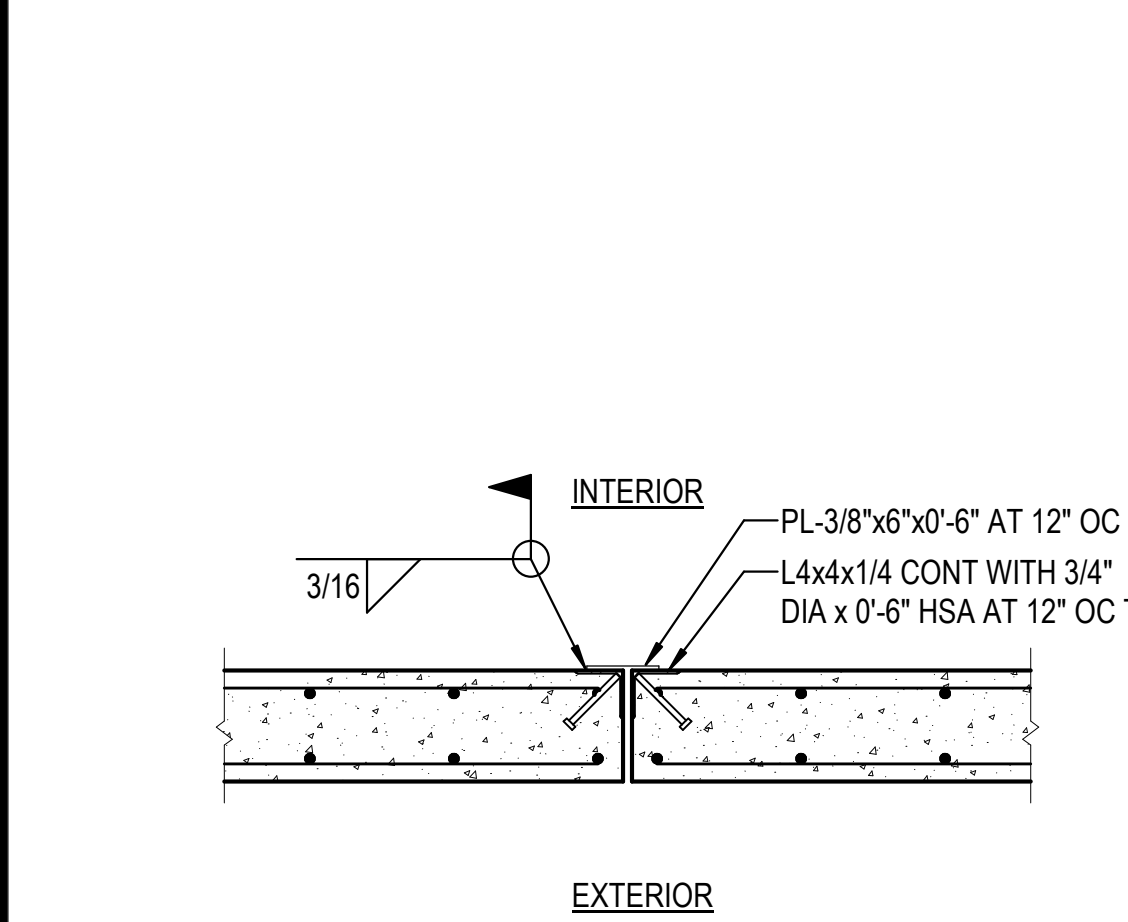

1A DETAIL  
3/4" = 1'-0"

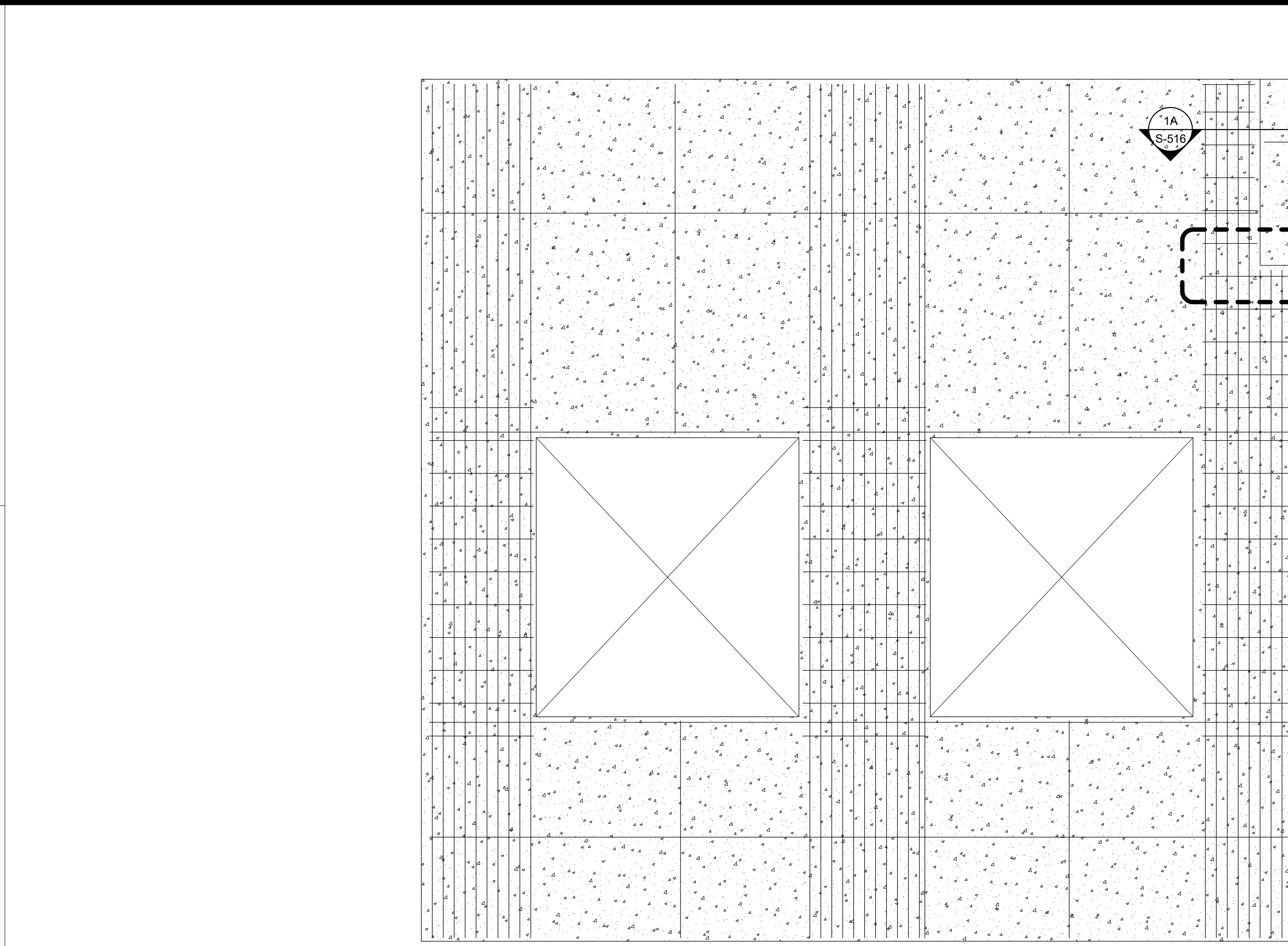

2D OFFICE PANELS WITH SPANDEL  
3/8" = 1'-0"

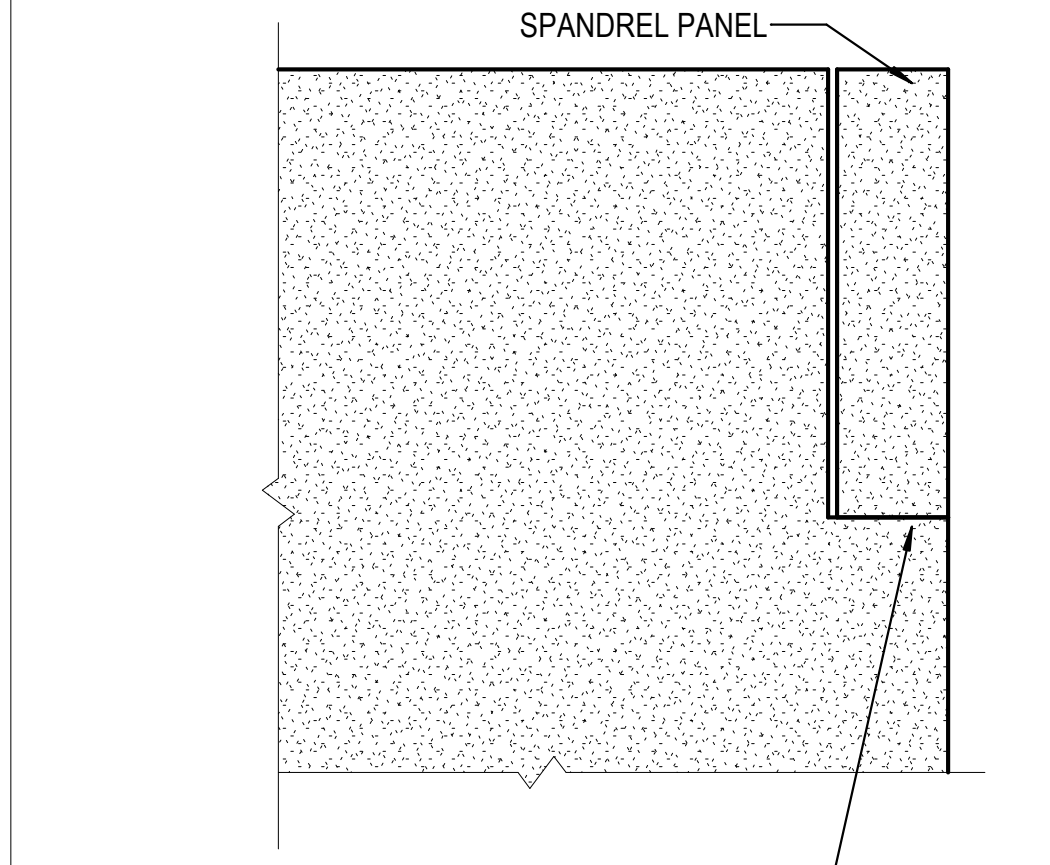

2C DETAIL  
3/4" = 1'-0"

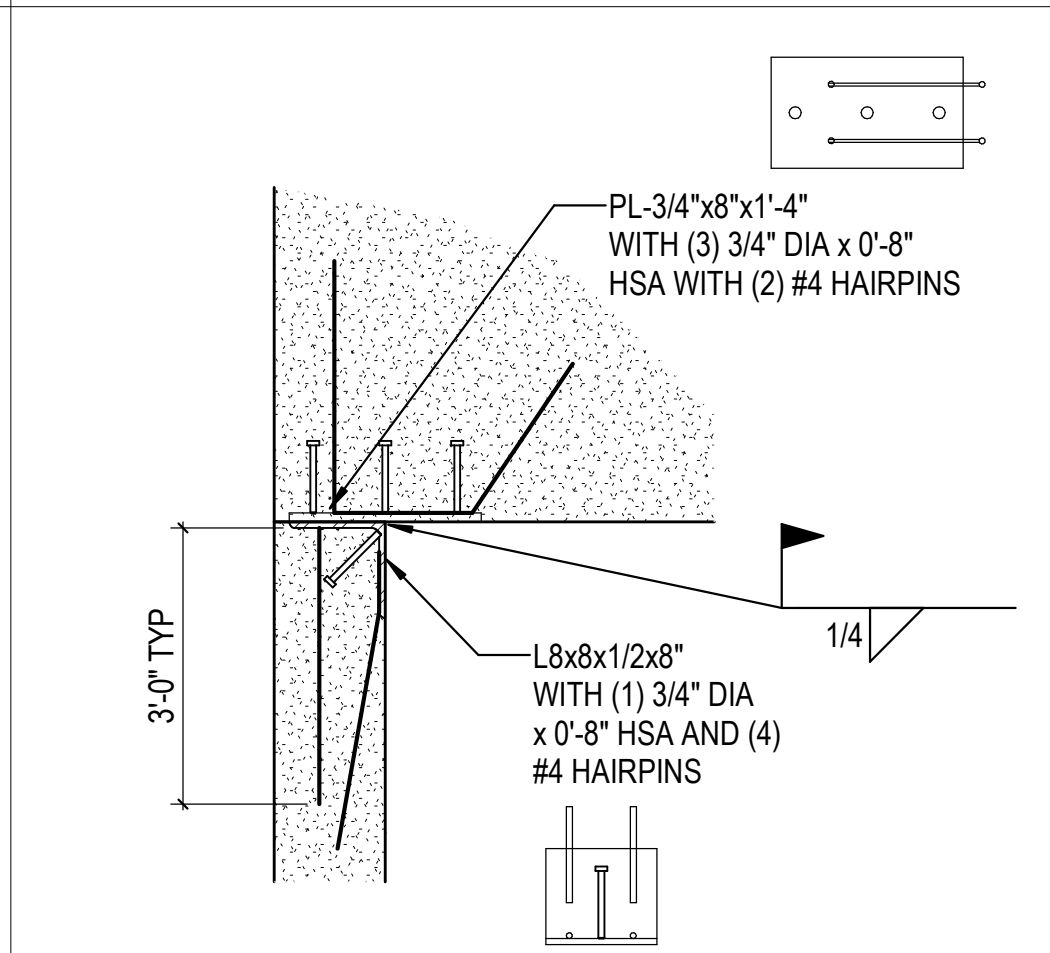

2B PANEL DETAIL  
3/4" = 1'-0"

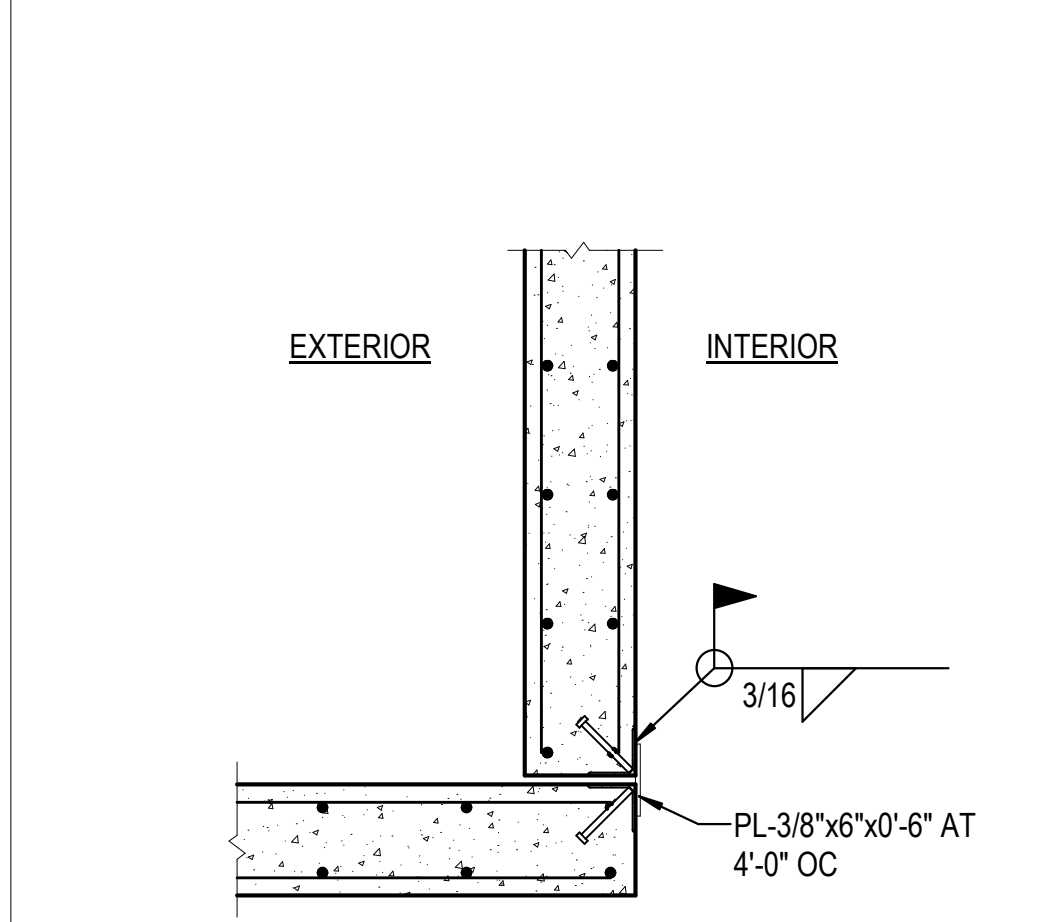

2A PANEL CORNER DETAIL  
3/4" = 1'-0"

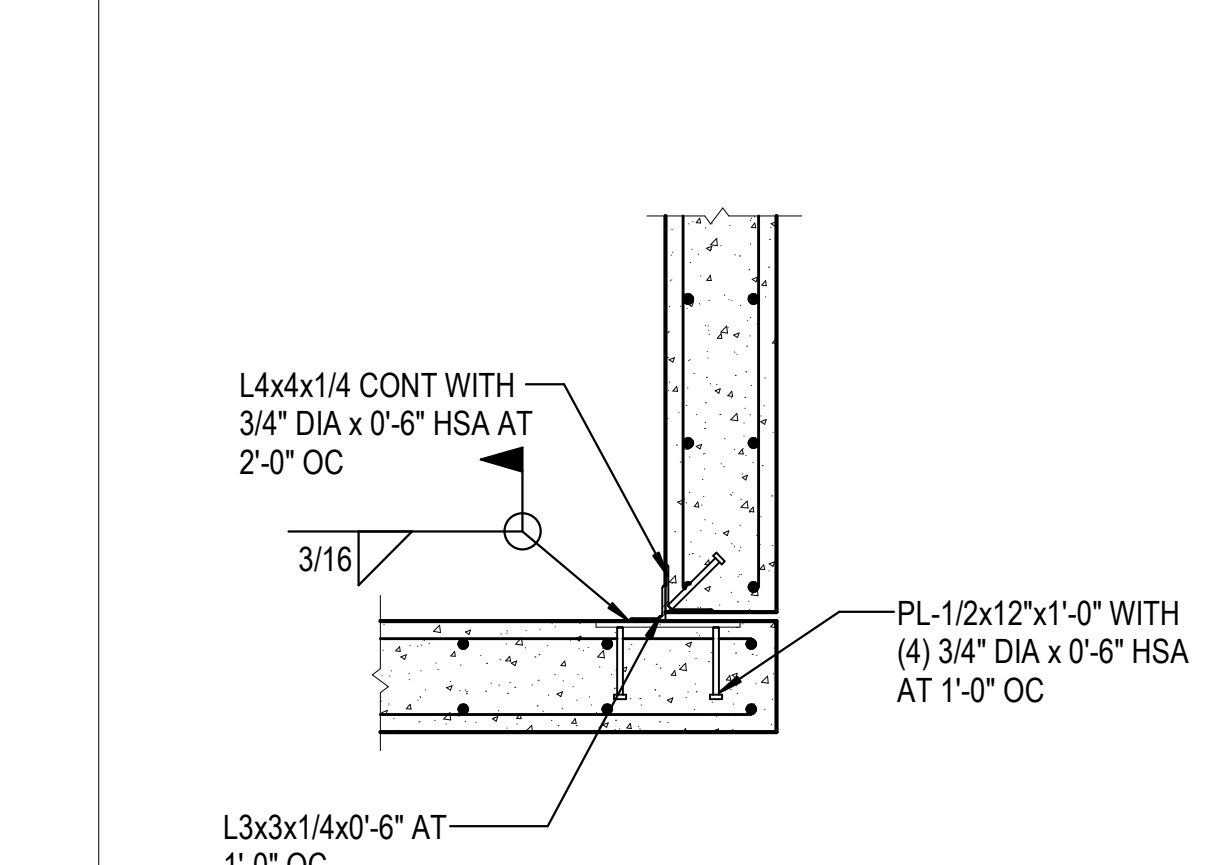

3C PANEL DETAIL  
3/4" = 1'-0"

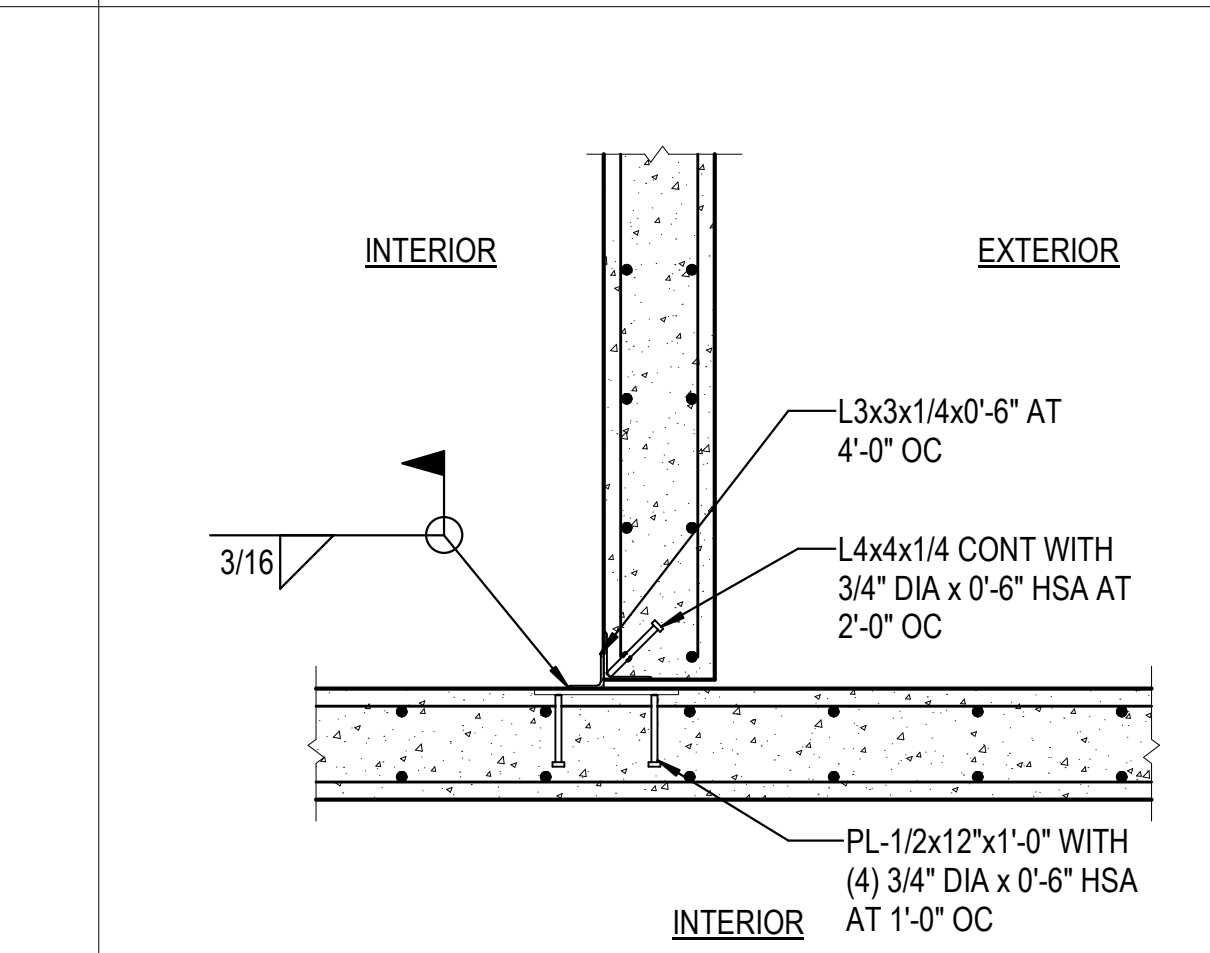

3B PANEL DETAIL  
3/4" = 1'-0"

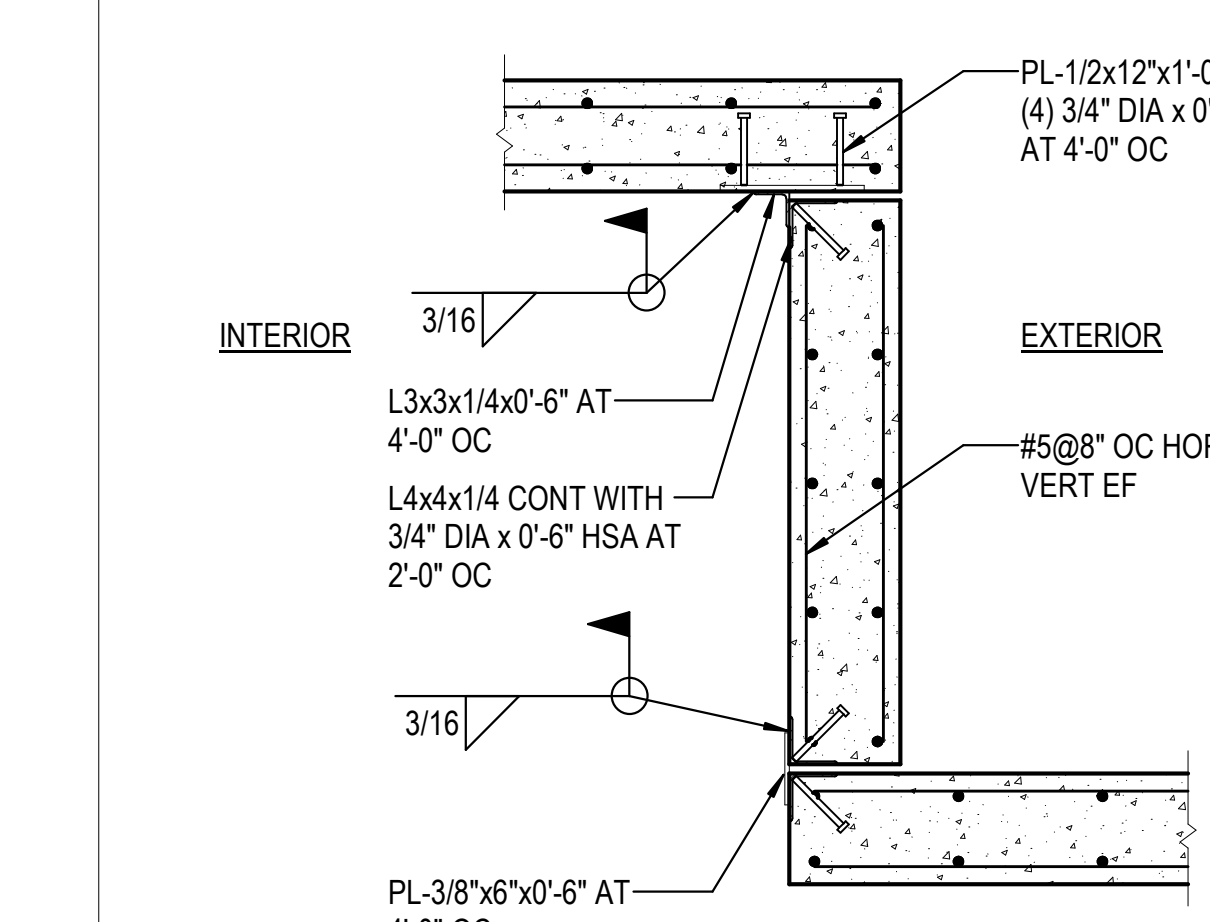

3A PANEL CORNER DETAIL  
3/4" = 1'-0"

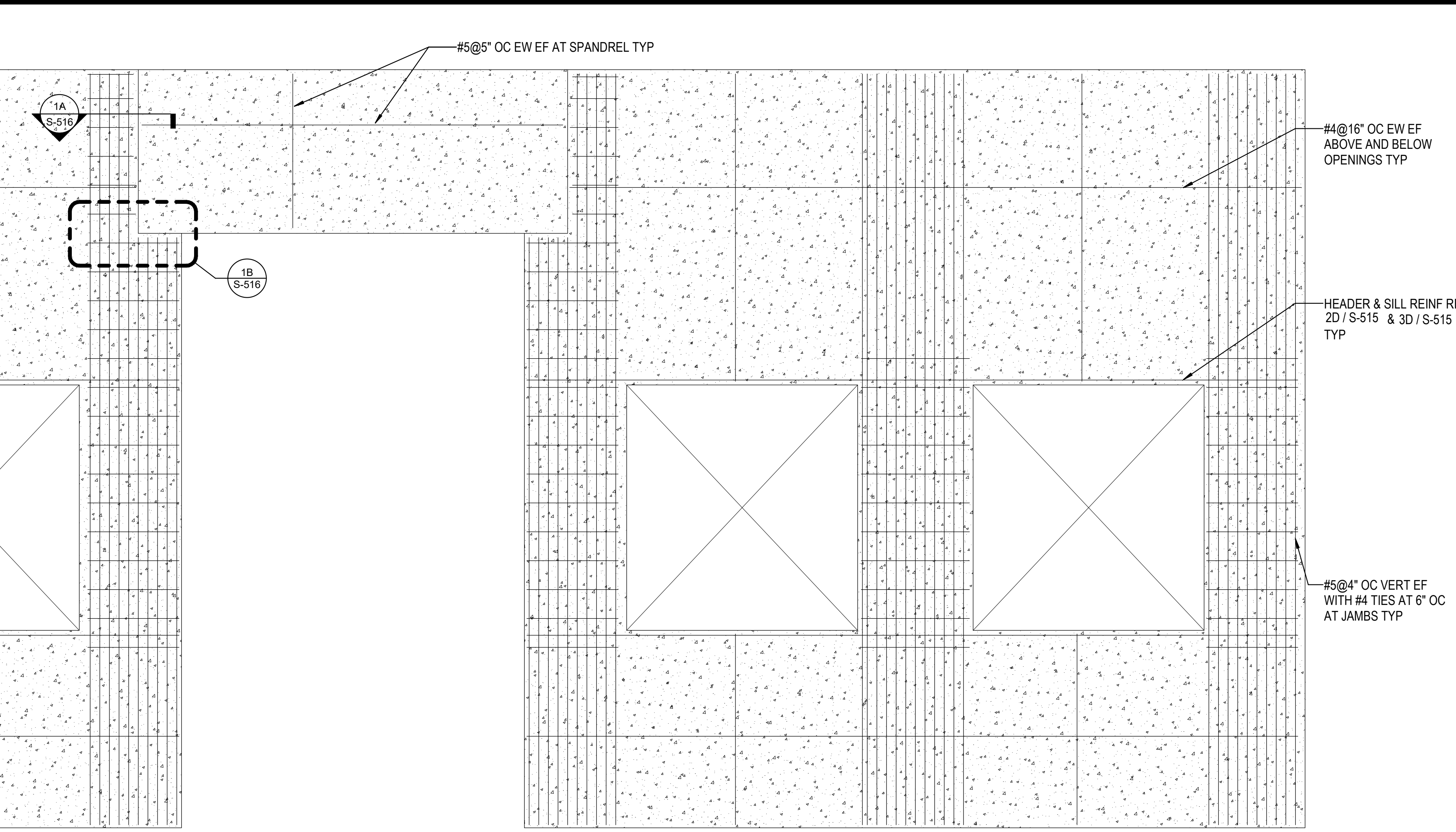

4B OFFICE PANEL WITH SPANDELS  
3/8" = 1'-0"

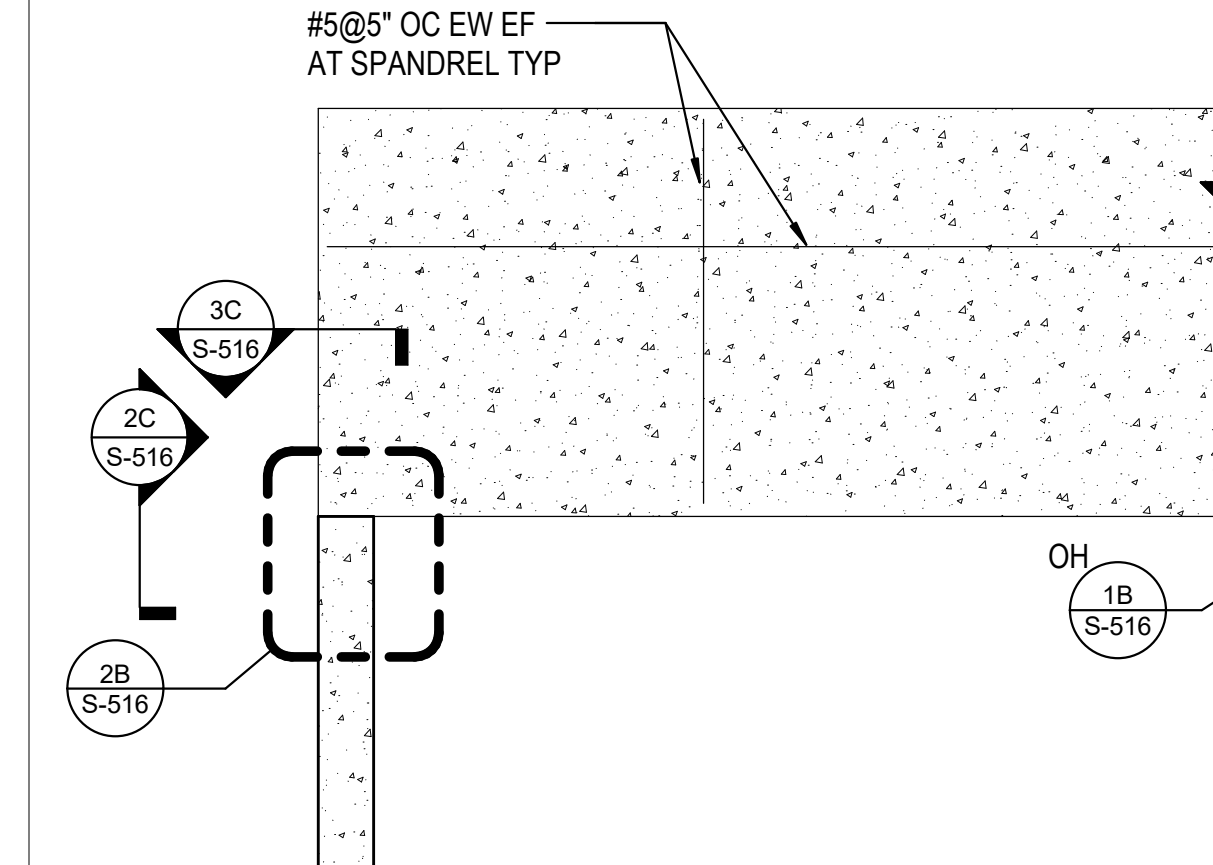

4C PANEL DETAIL  
3/4" = 1'-0"

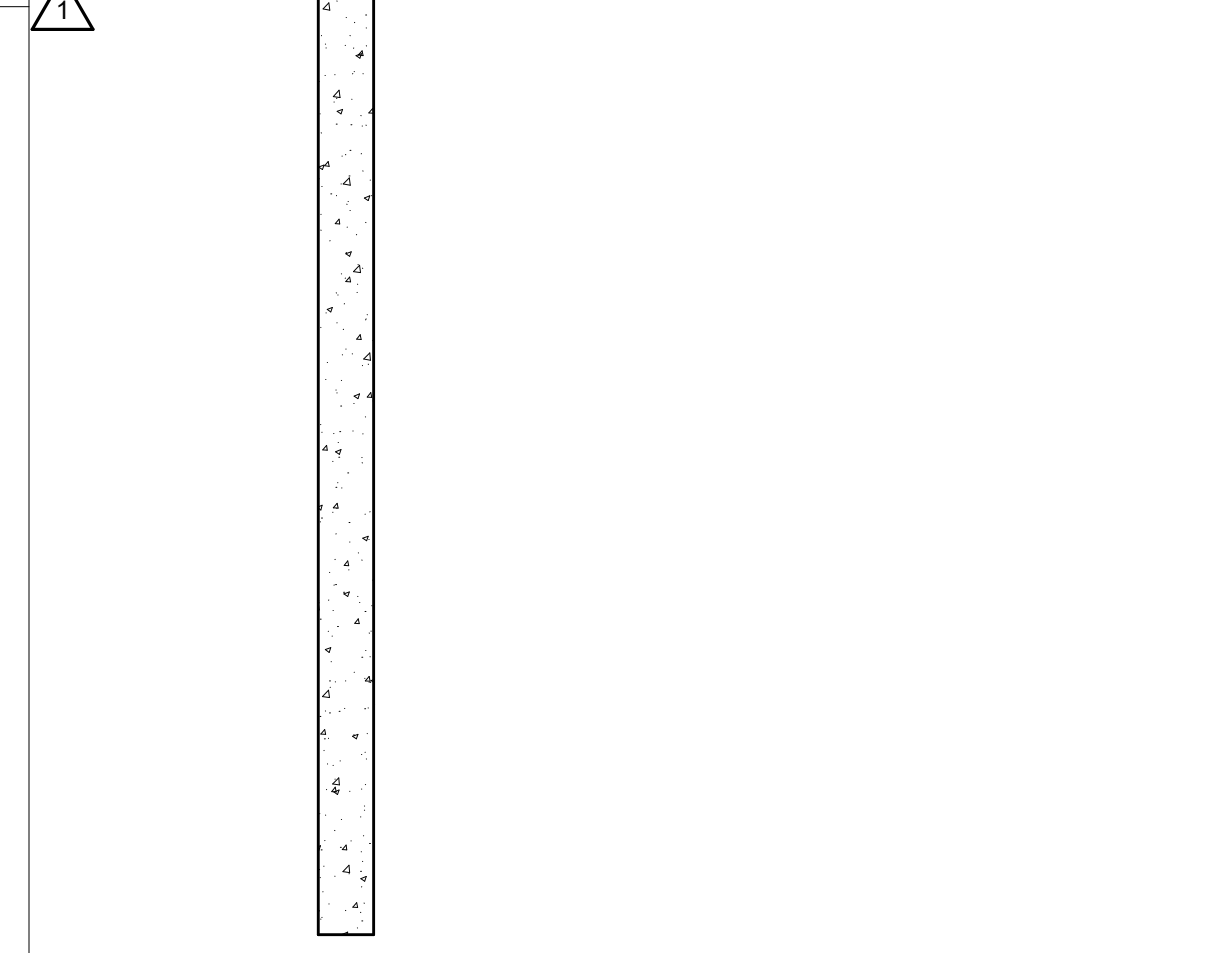

4B PANEL DETAIL  
3/4" = 1'-0"

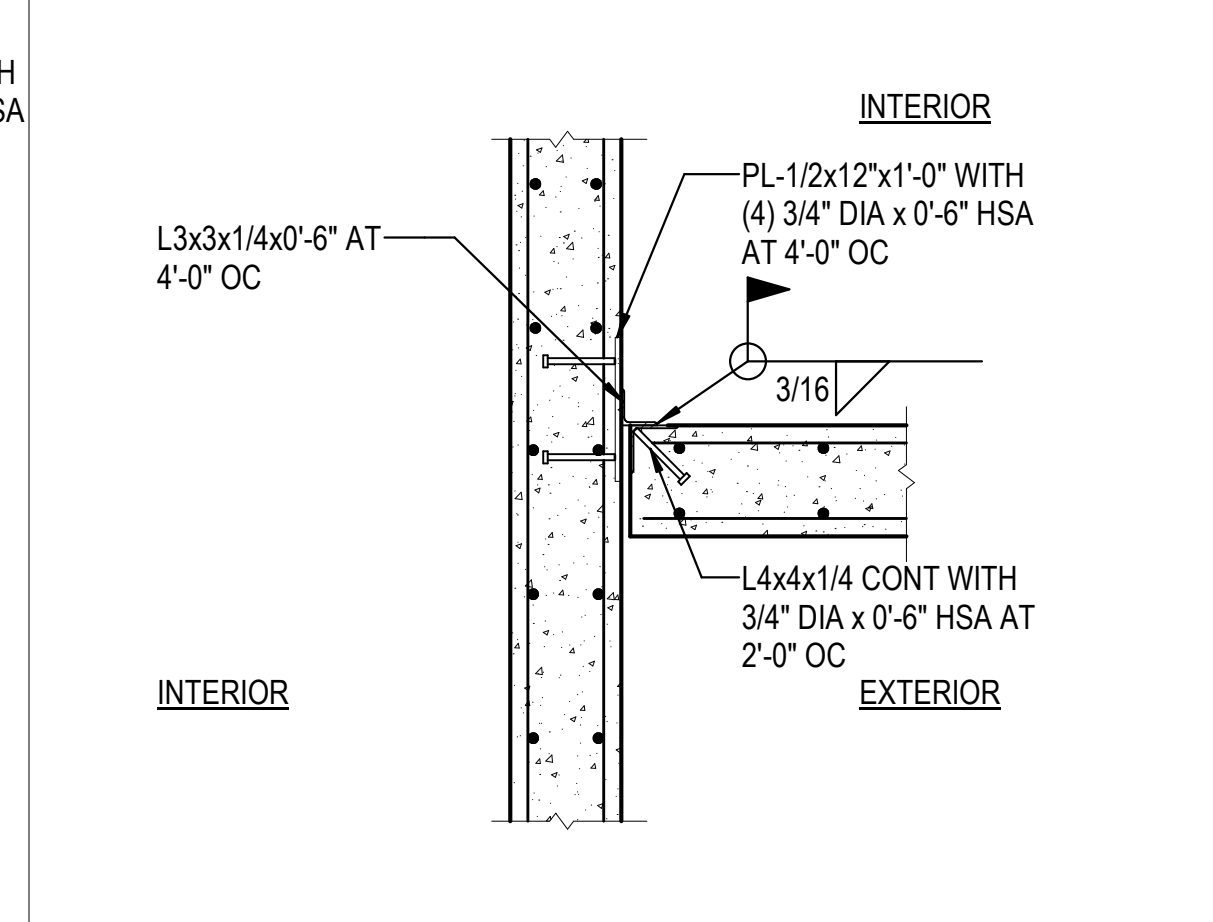

4A PANEL CORNER DETAIL  
3/4" = 1'-0"

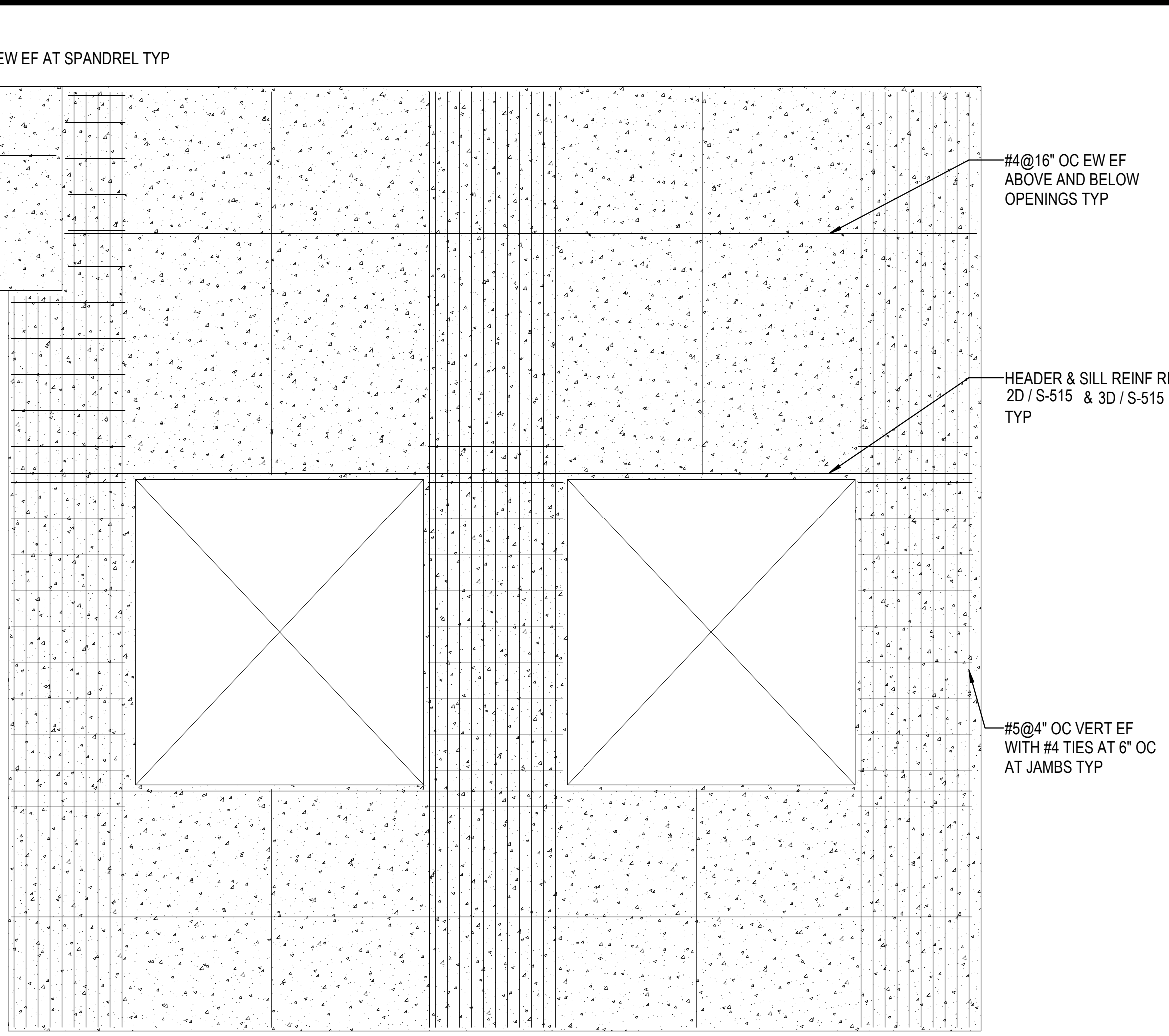

5B PANEL DETAIL  
3/4" = 1'-0"

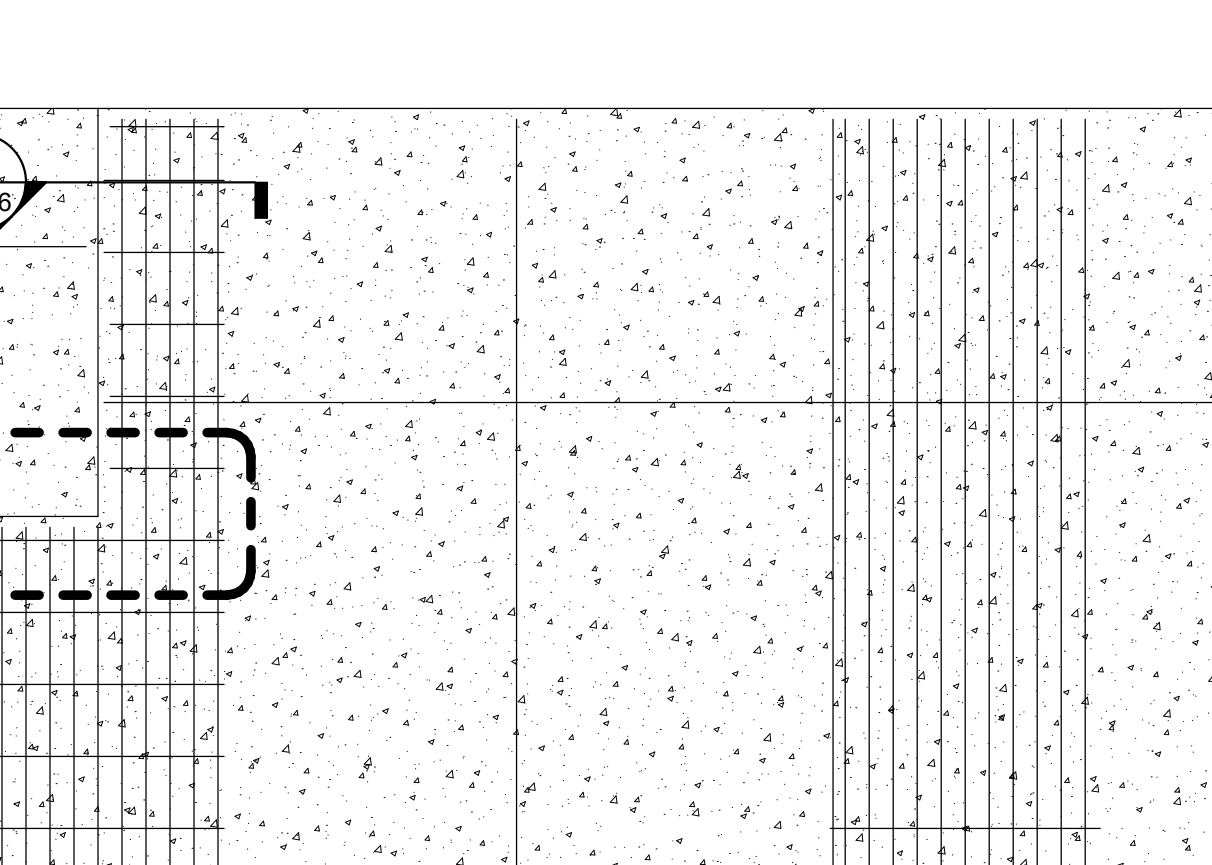

5C PANEL DETAIL  
3/4" = 1'-0"

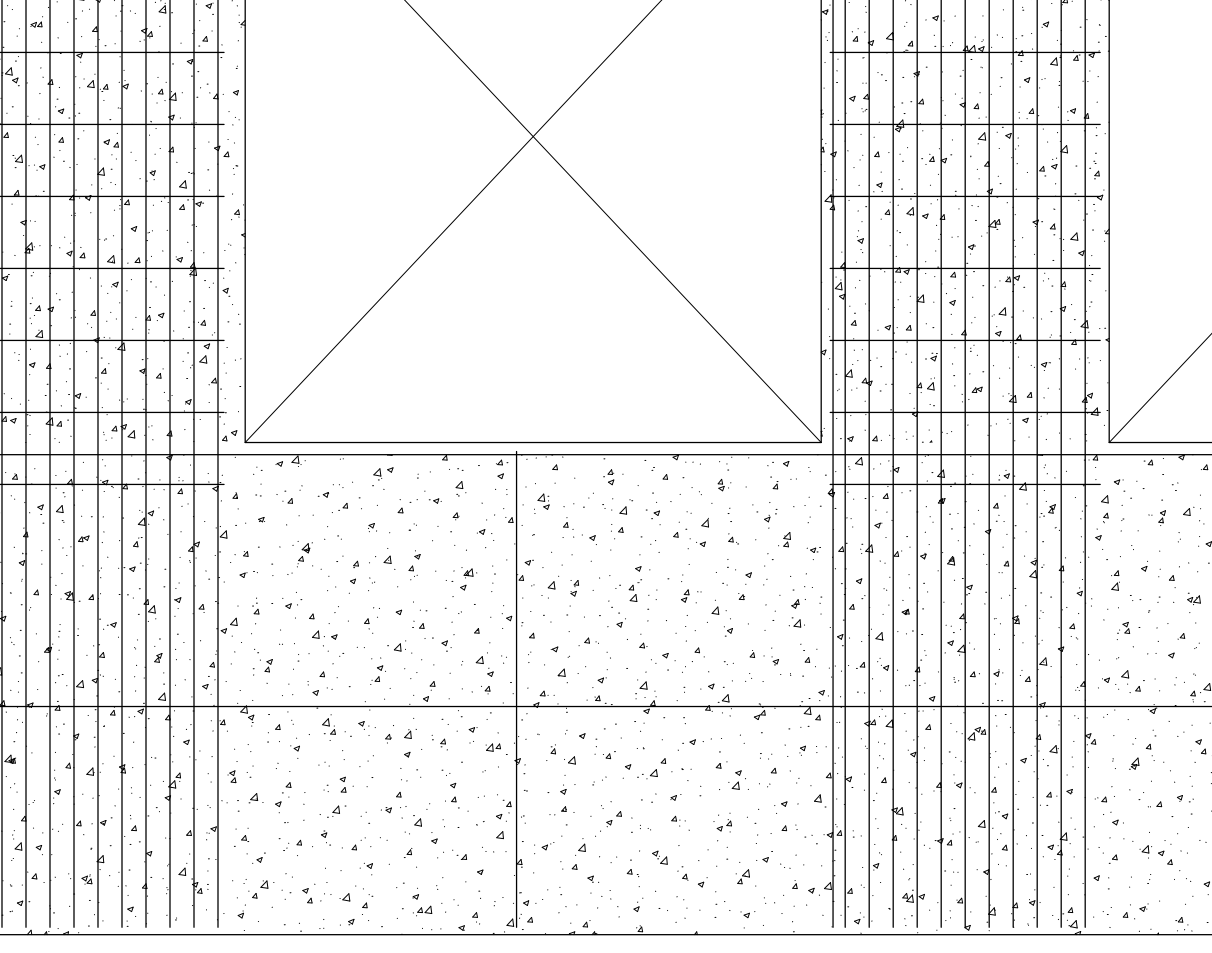

5B PANEL DETAIL  
3/4" = 1'-0"

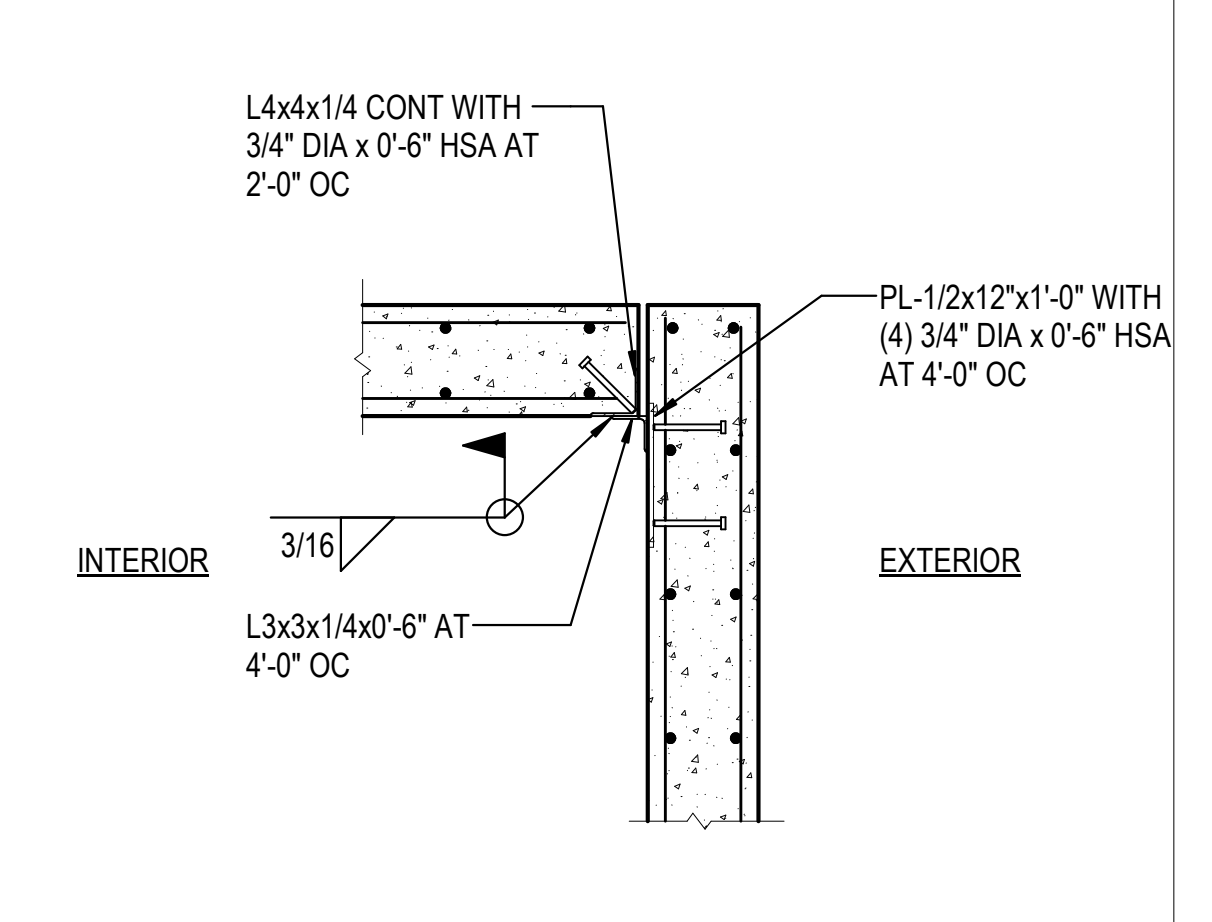

5A PANEL CORNER DETAIL  
3/4" = 1'-0"

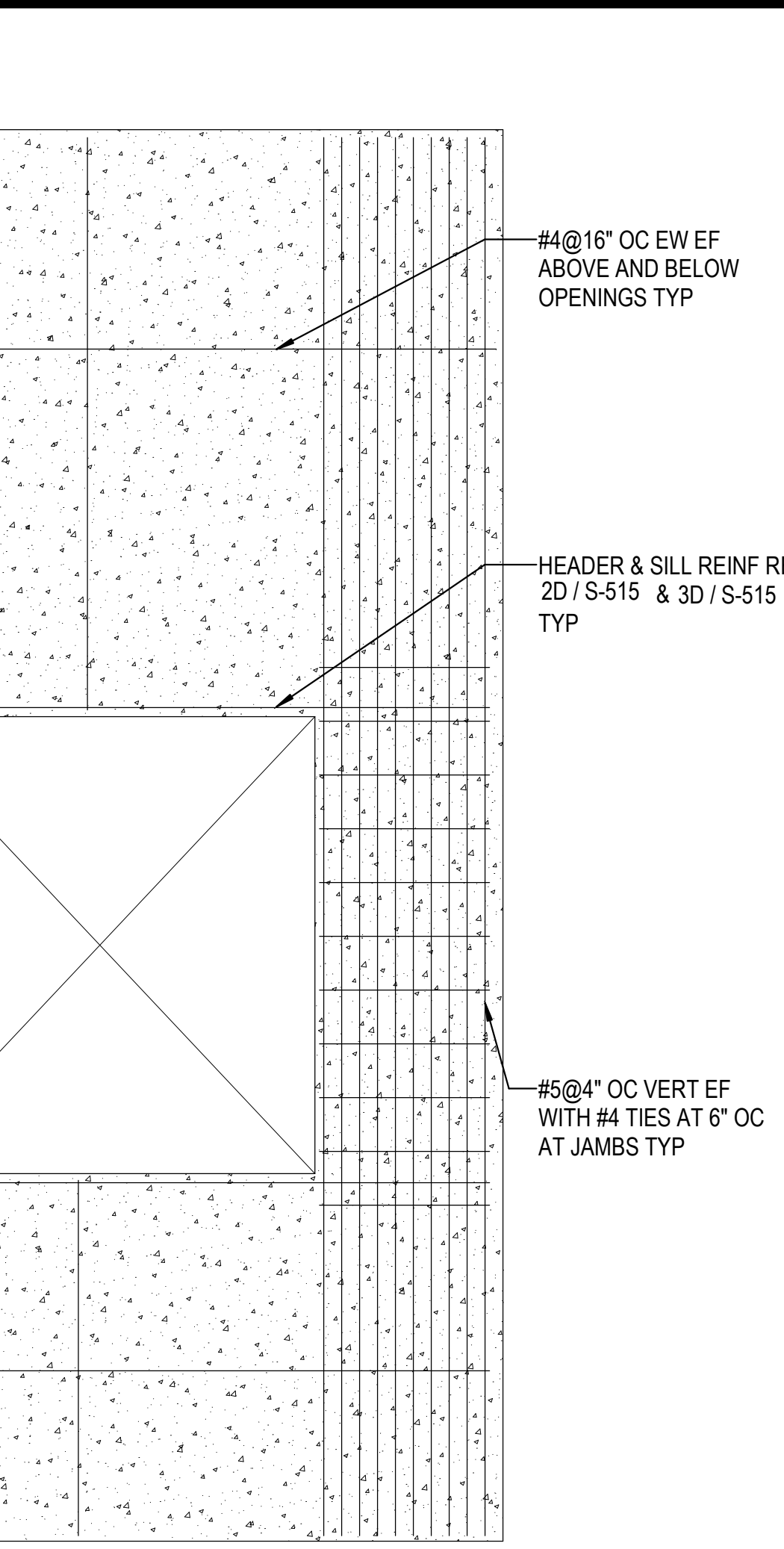

6B PANEL DETAIL  
3/4" = 1'-0"

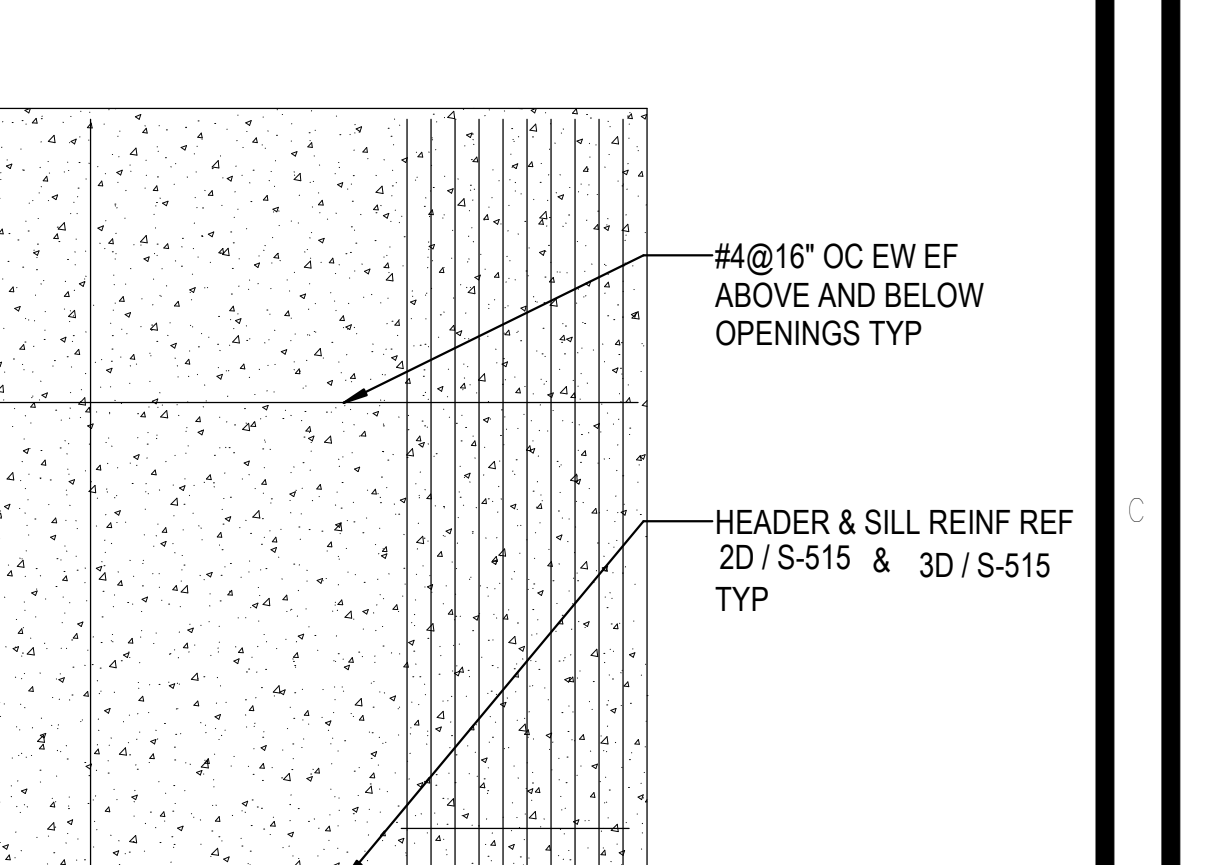

6C PANEL DETAIL  
3/4" = 1'-0"

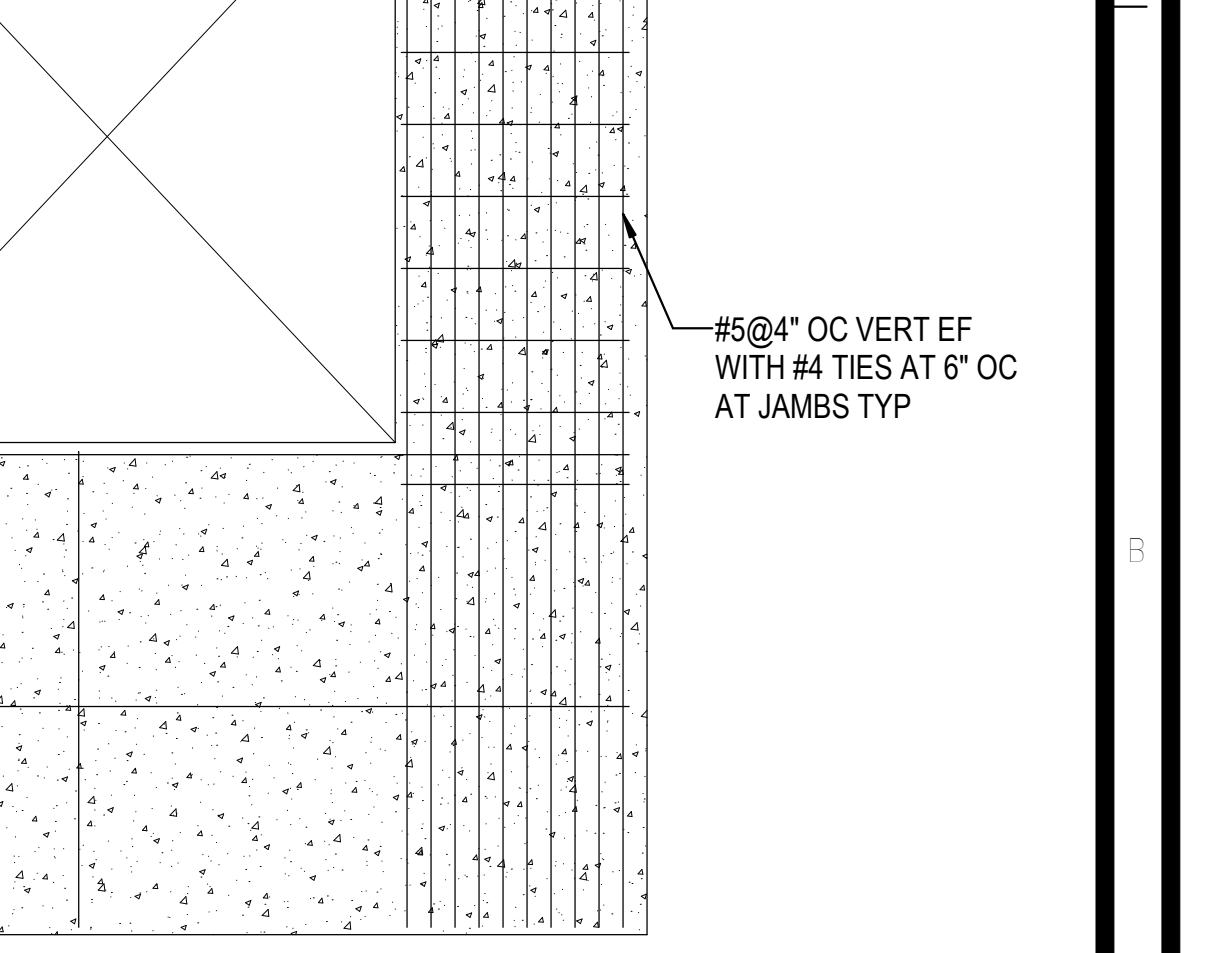

6B PANEL DETAIL  
3/4" = 1'-0"

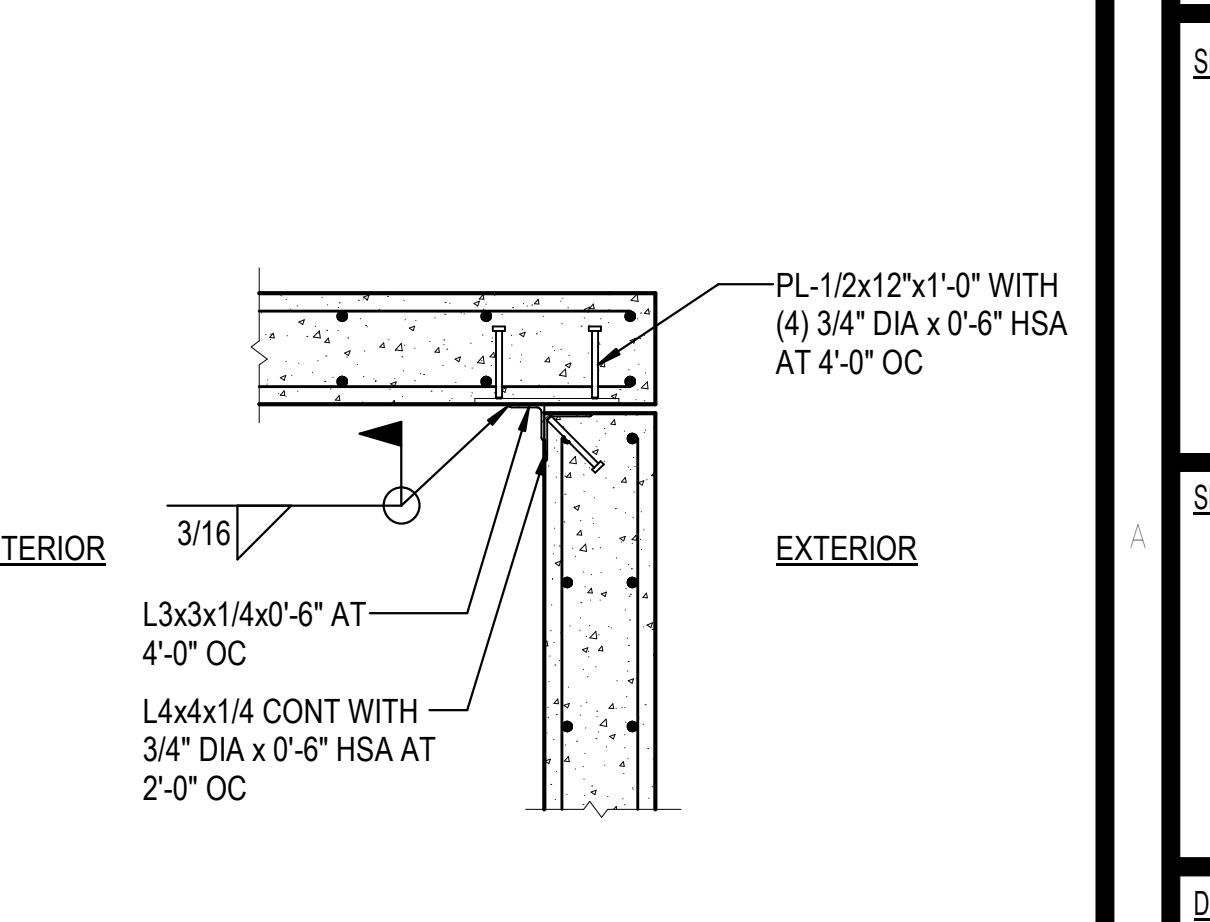

6A PANEL CORNER DETAIL  
3/4" = 1'-0"

REVISIONS	
1	03/17/2023 ASH-01

PROJECT #: 26448.00  
DATE: 02/03/2023  
DRAWN BY: HT  
DESIGNER: HT / YS  
CHECKED BY: YS



SEAL:

SHEET NUMBER:

S-516

DESCRIPTION:  
TILT-UP PANEL DETAILS

C:\Users\hntet\Documents\26448 - PROJECT FIRE\_certificate\_hntet.dwg 11/1/2023 1:28:22 PM

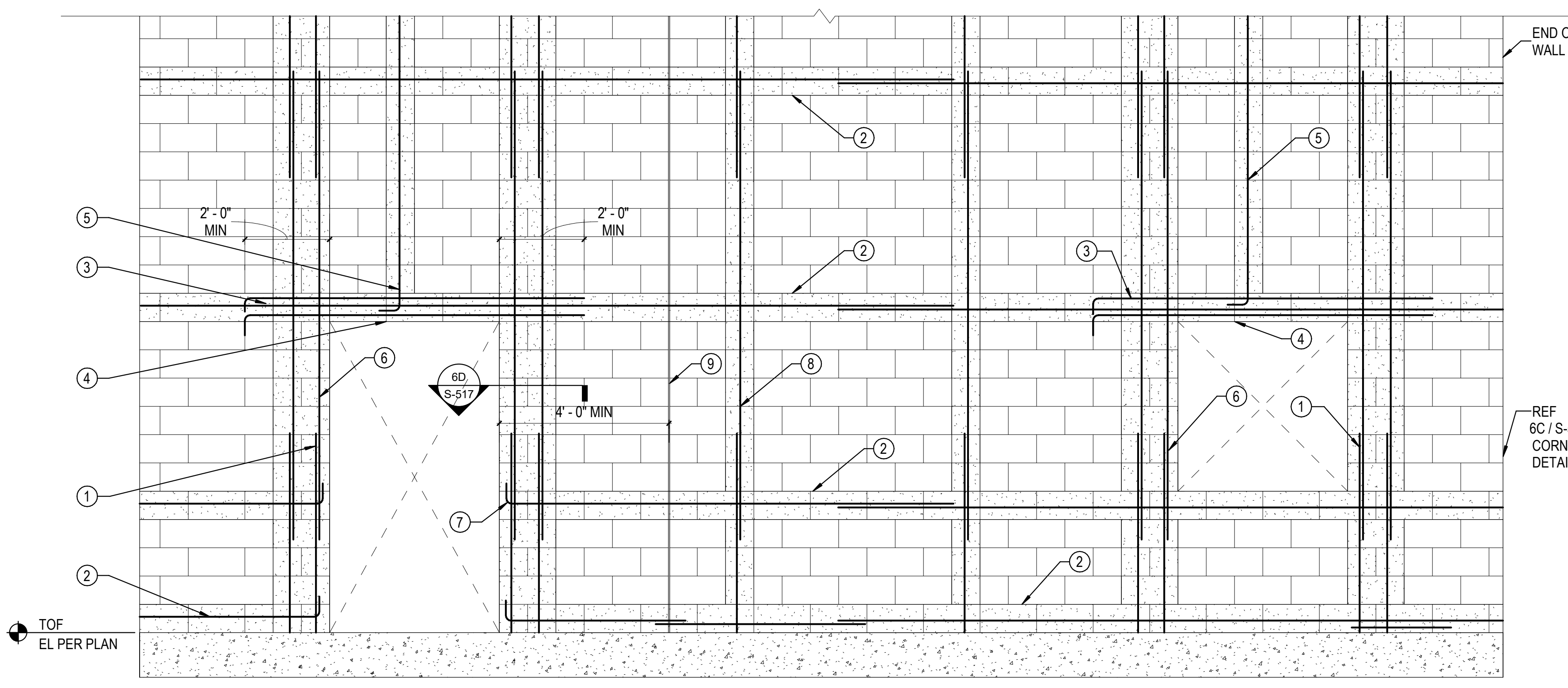

HEIGHT (FEET)	WIDTH (FEET)	3'-0"	6'-0"	9'-0"	12'-0"
UP TO 8'-0"		(2)#5	(4)#5	(4)#5	(6)#5
8'-0" TO 10'-0"		(2)#5	(4)#5	(6)#5	(6)#5
10'-0" TO 12'-0"		(2)#5	(4)#5	(6)#5	(6)#5
12'-0" TO 14'-0"		(4)#5	(6)#5	(6)#5	(8)#5
14'-0" TO 16'-0"		(4)#5	(6)#5	(8)#5	(8)#5

WIDTH (W)	CLEAR SPAN	DEPTH (D)	BOTTOM REINF	TOP REINF	STIRRUPS AND SPACING
12"	UP TO 3'-0"	8"	(2)#5	NONE	NONE
12"	3'-0" TO 6'-0"	16"	(2)#5	(2)#5	#3 AT 8" OC
12"	6'-0" TO 9'-0"	16"	(2)#5	(2)#5	#3 AT 8" OC
12"	9'-0" TO 12'-0"	24"	(2)#6	(2)#6	#3 AT 8" OC
12"	12'-0" TO 14'-0"	24"	(2)#8	(2)#8	#3 AT 8" OC
12"	14'-0" TO 16'-0"	32"	(2)#8	(2)#8	#3 AT 8" OC

WIDTH (W)	CLEAR SPAN	DEPTH (D)	BOTTOM REINF	TOP REINF	STIRRUPS AND SPACING
8"	UP TO 3'-0"	8"	(1)#5	NONE	NONE
8"	3'-0" TO 6'-0"	16"	(2)#5	(2)#5	#3 AT 8" OC
8"	6'-0" TO 9'-0"	16"	(2)#5	(2)#5	#3 AT 8" OC
8"	9'-0" TO 12'-0"	24"	(2)#6	(2)#6	#3 AT 8" OC
8"	12'-0" TO 14'-0"	24"	(2)#7	(2)#7	#3 AT 8" OC

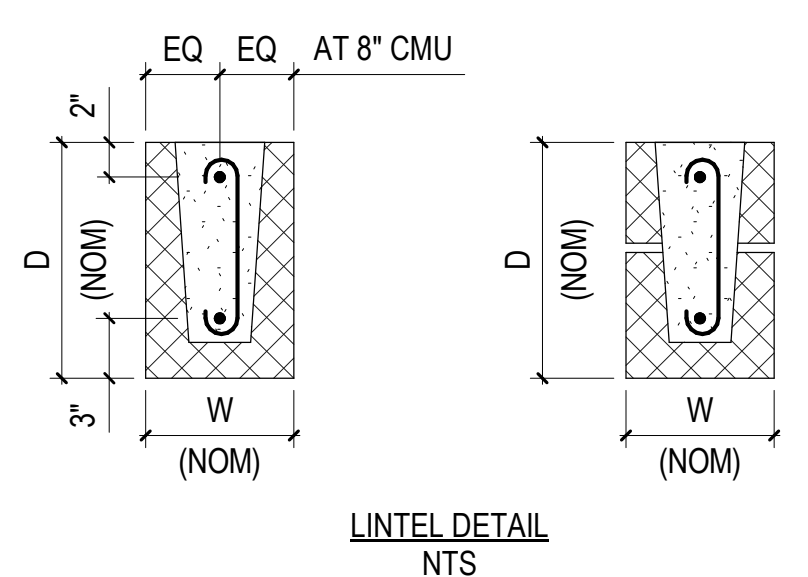
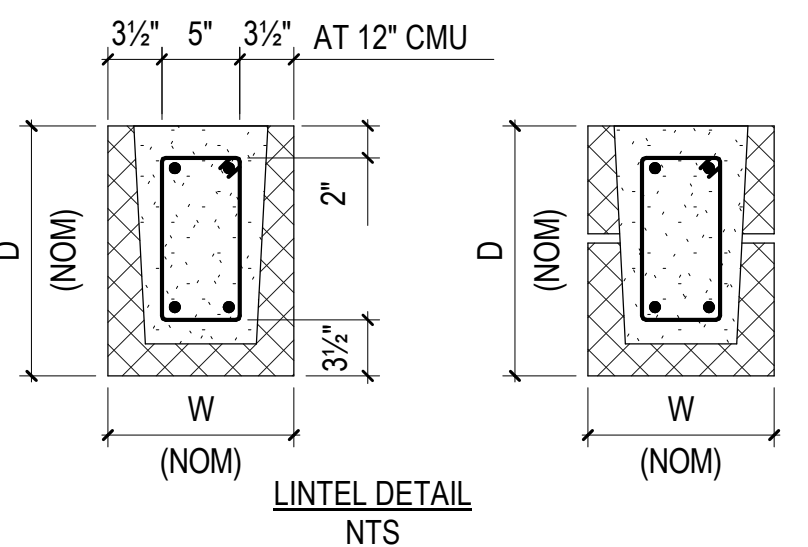

- REFER TO CMU WALL REINFORCING DIAGRAM FOR SPLICES IN VERTICAL REINFORCEMENT BOND BEAM REINF. REFER TO RELEVANT DETAILS FOR REINFORCEMENT.
- EXTEND GROUTED LINTEL A MINIMUM OF 2'-0" BEYOND FACE OF OPENING EACH SIDE FOR STRAIGHT LINTEL REINFORCING AND 1'-4" FOR LINTEL REINFORCING WITH STANDARD ACI HOOK USE LINTEL U-BLOCKS ONLY FOR BOTTOM COURSE OF LINTEL BEAMS.
- CONTINUE VERTICAL WALL REINFORCING OVER OPENING. ANCHOR VERTICAL REINFORCING INTO LINTEL BEAM WITH STANDARD ACI HOOK.
- ALL VERTICAL BARS AT SCHEDULED JAMBS TO BE FULL HEIGHT. ALSO PROVIDE (4) VERTICAL BARS AT END OF WALL AND CONSTRUCTION JOINT.
- WHERE HORIZONTAL REINFORCING IS TERMINATED BY OPENING OR CONTROL JOINT, PROVIDE STANDARD ACI HOOK WITH VERTICAL WALL REINFORCING IN THE END CELLS.
- VERTICAL REINFORCEMENT PER RELEVANT DETAILS.
- CONSTRUCTION JOINT - SEE 5E / S-517 FOR DETAIL.

1C TYP OPENING IN CMU WALL DETAIL  
1/2" = 1'-0"

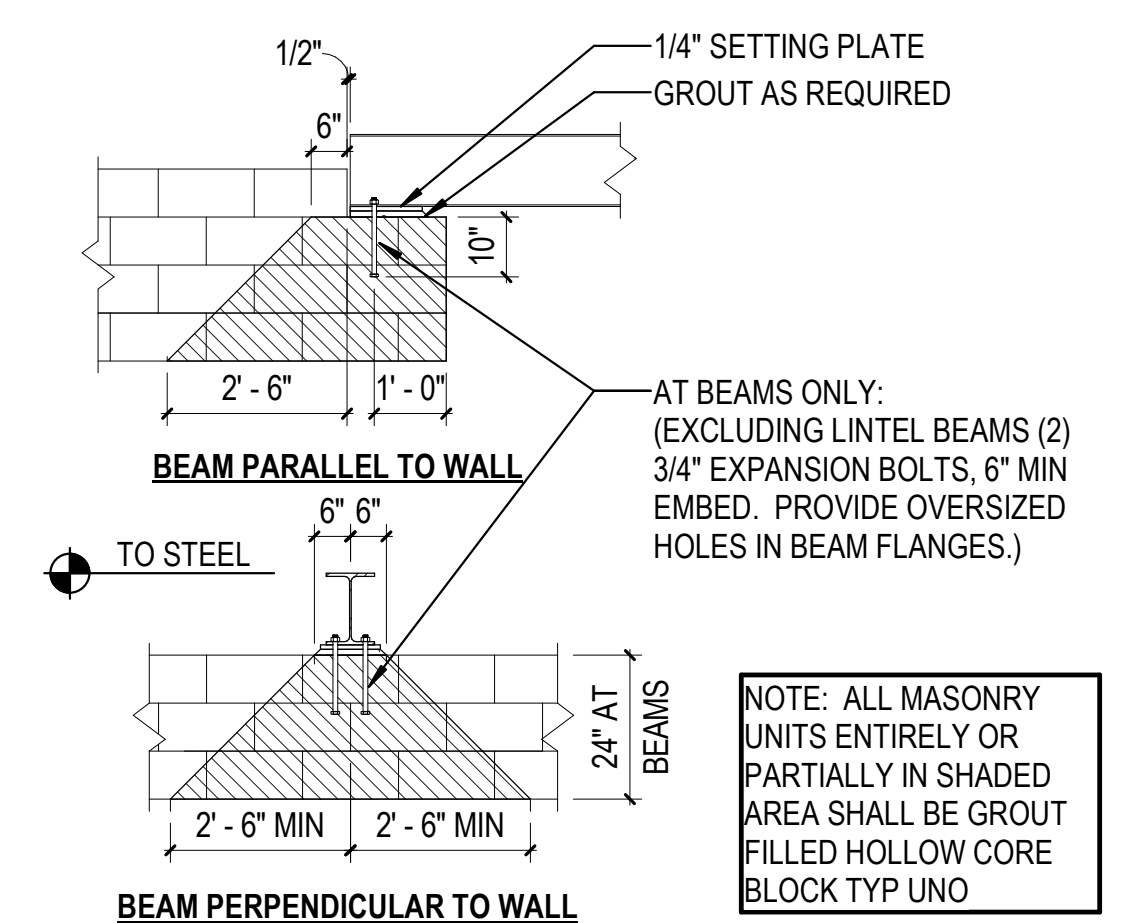

4E JOIST OR BEAM ON MASONRY WALL  
3/8" = 1'-0"

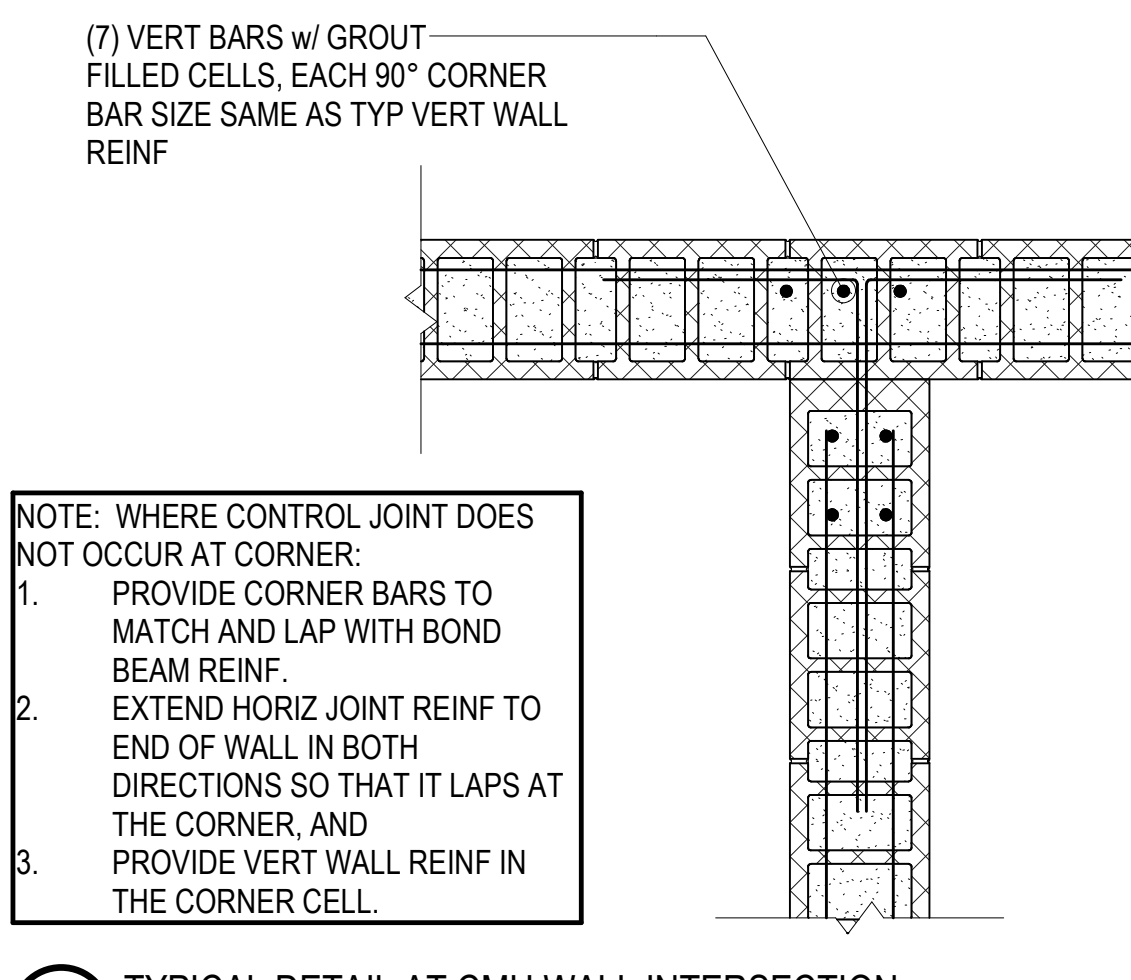

4D TYPICAL DETAIL AT CMU WALL INTERSECTION  
3/4" = 1'-0"

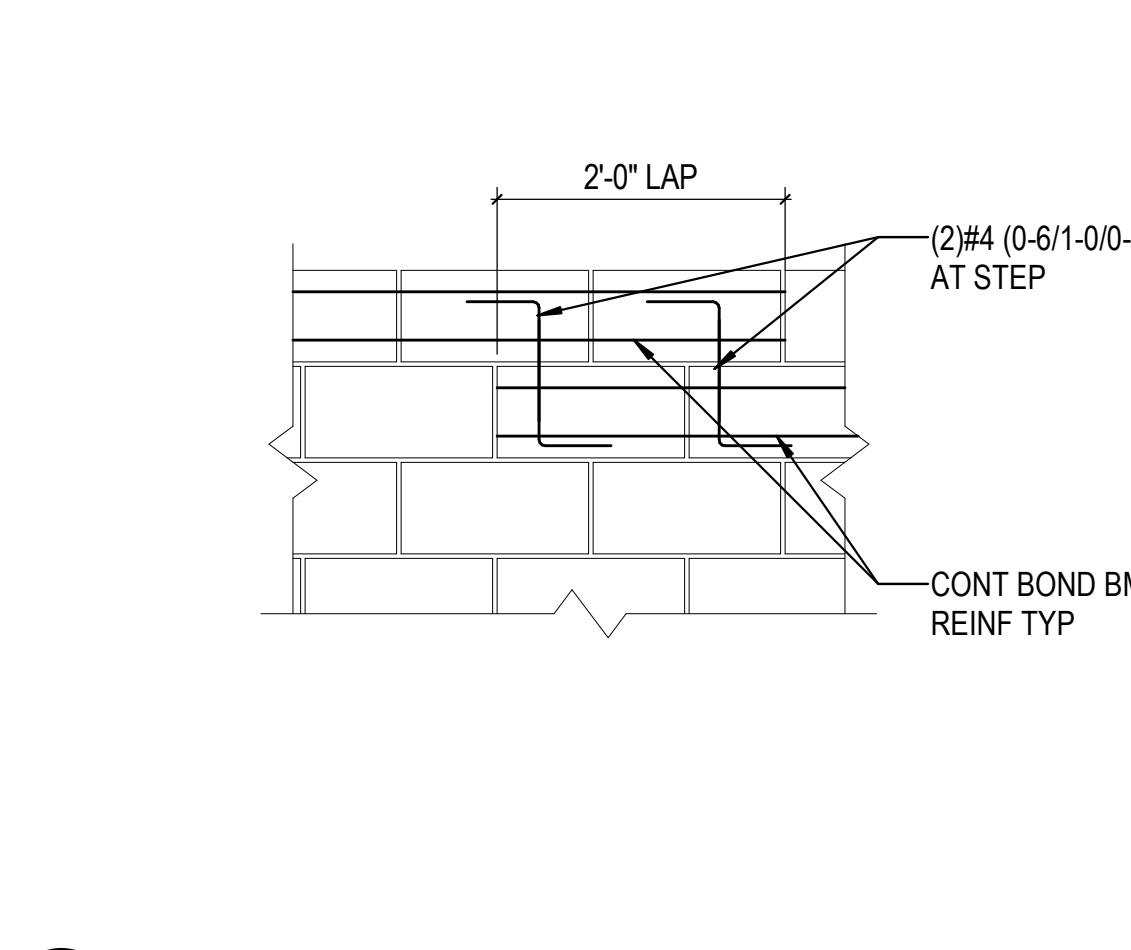

4C STEP IN BOND BEAM  
3/4" = 1'-0"

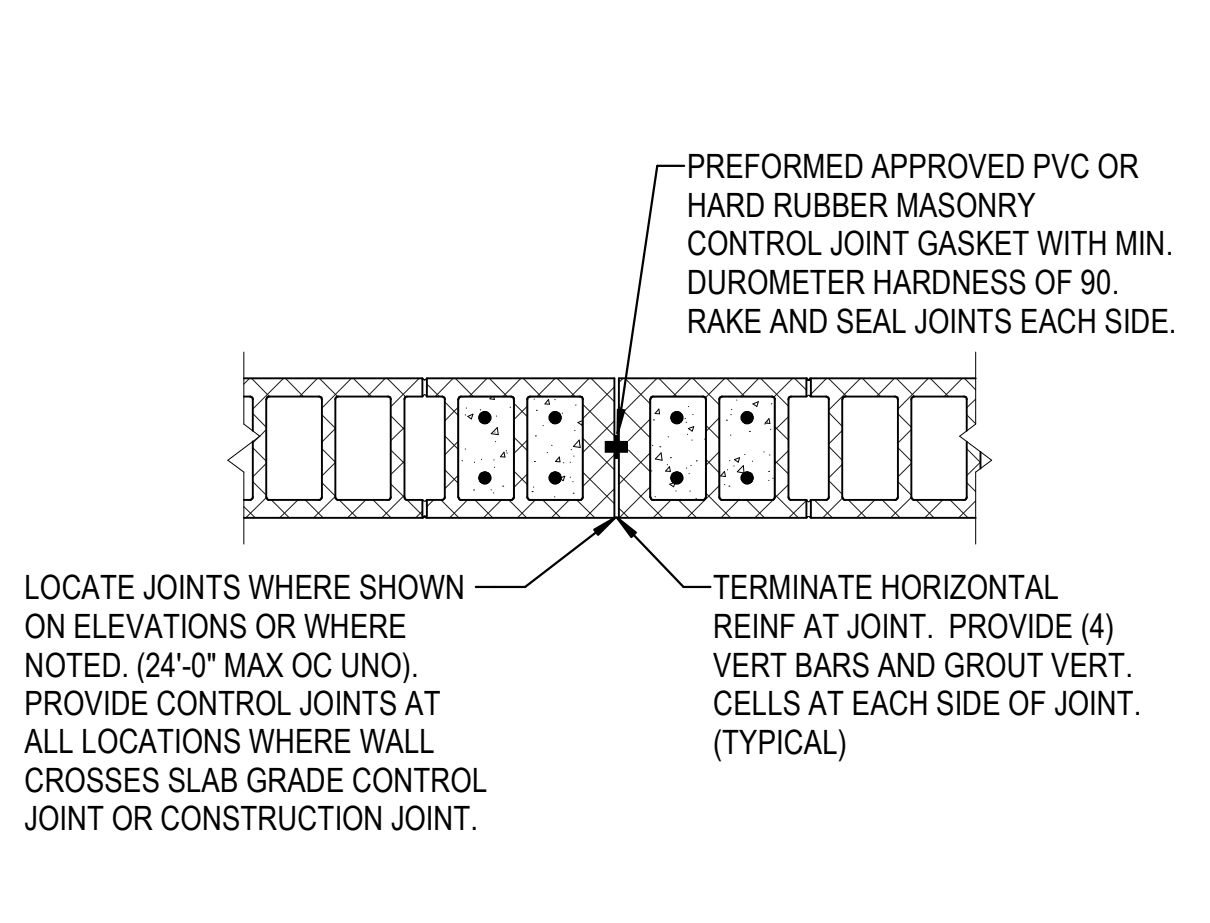

5E DETAIL AT CONSTRUCTION JOINT  
3/4" = 1'-0"

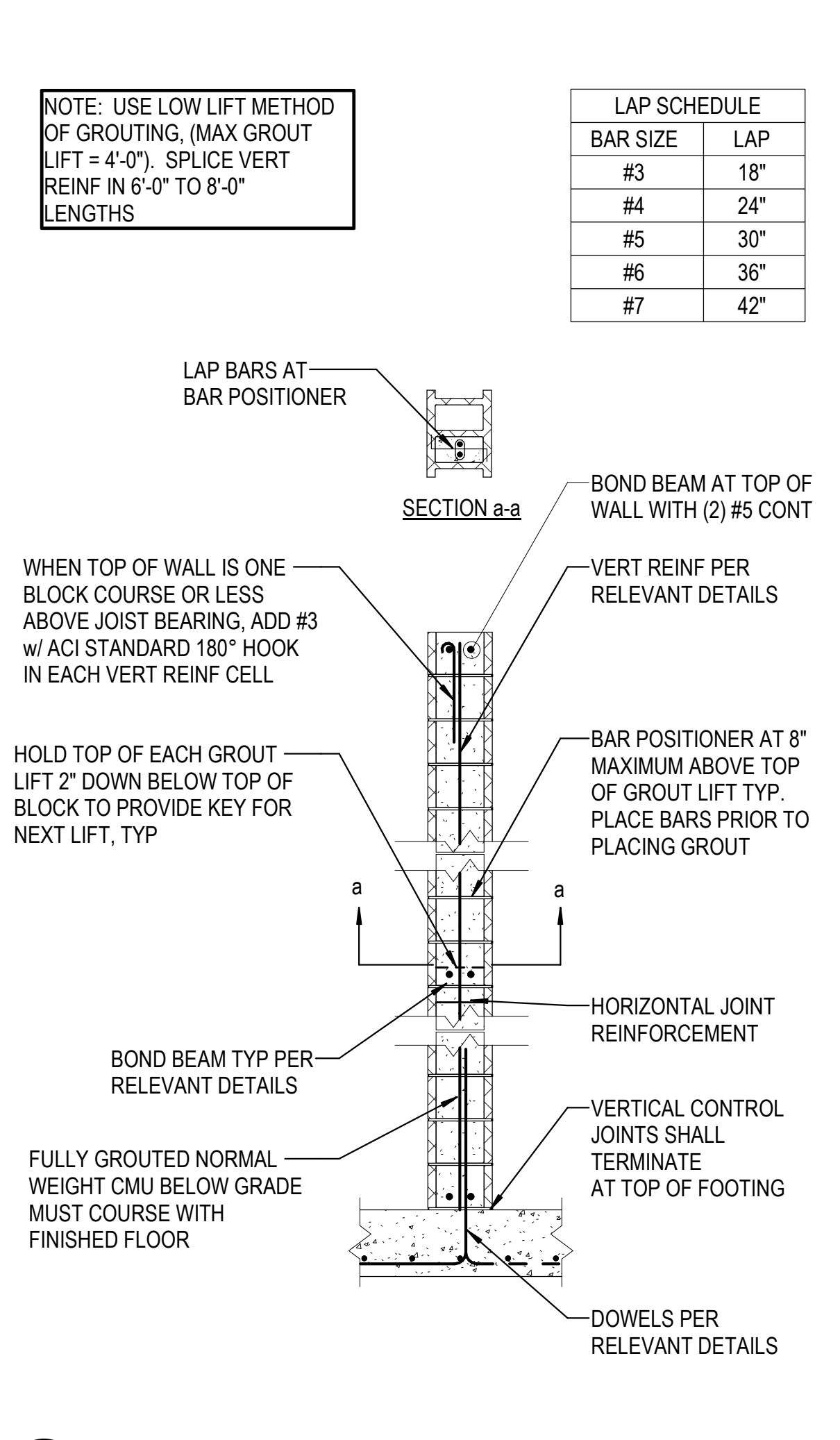

5C CMU WALL REINFORCING DIAGRAM  
1/2" = 1'-0"

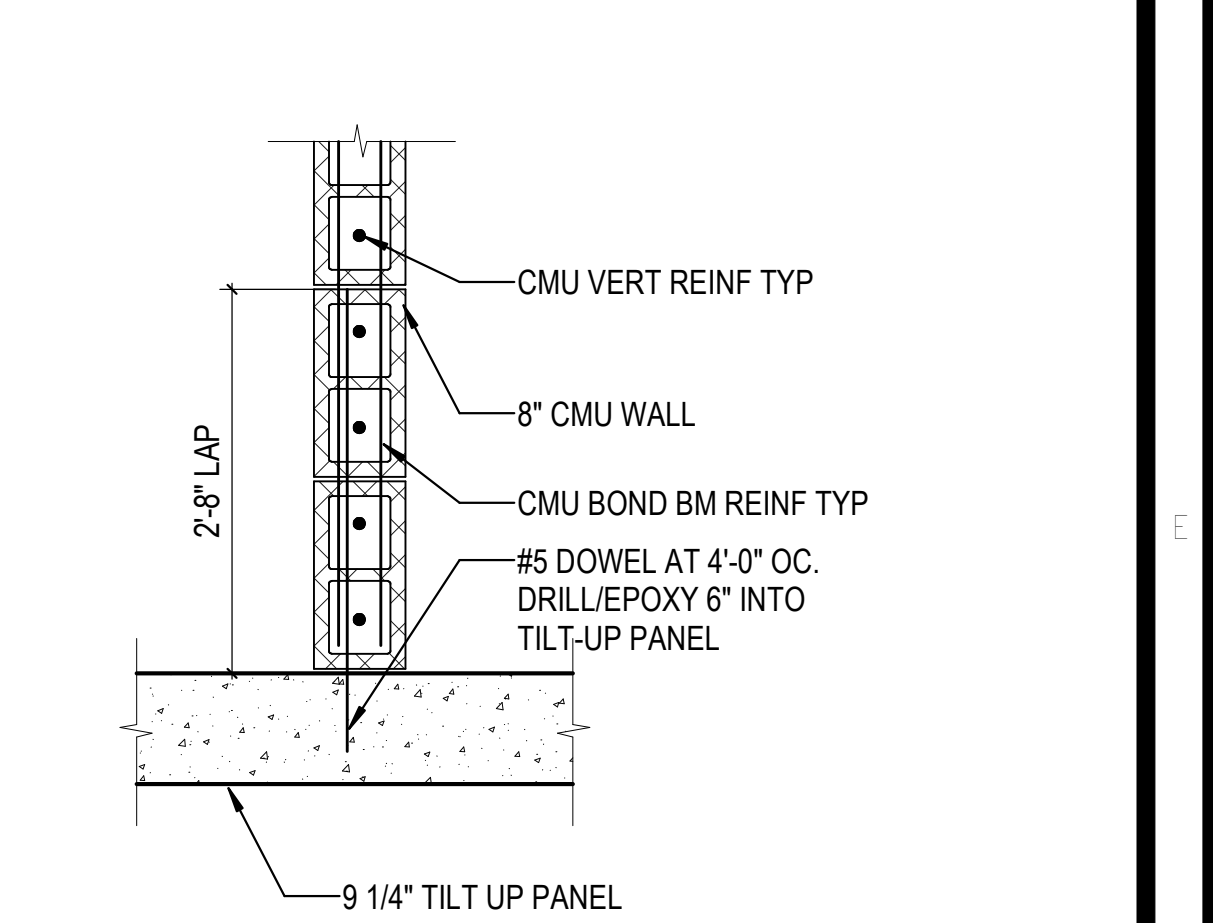

6E CMU ATTACHMENT TO TILT-UP  
3/4" = 1'-0"

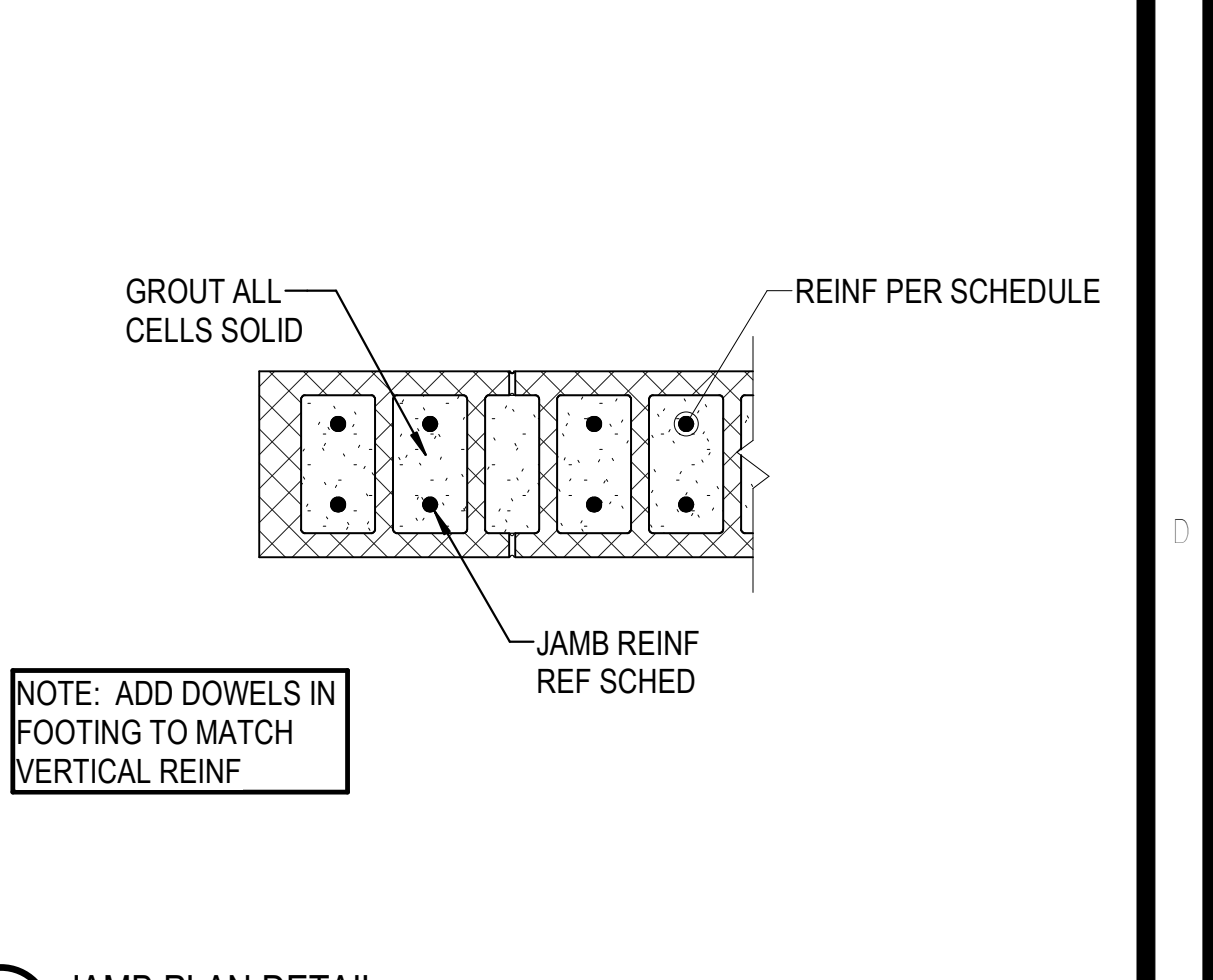

6D JAMB PLAN DETAIL  
1" = 1'-0"

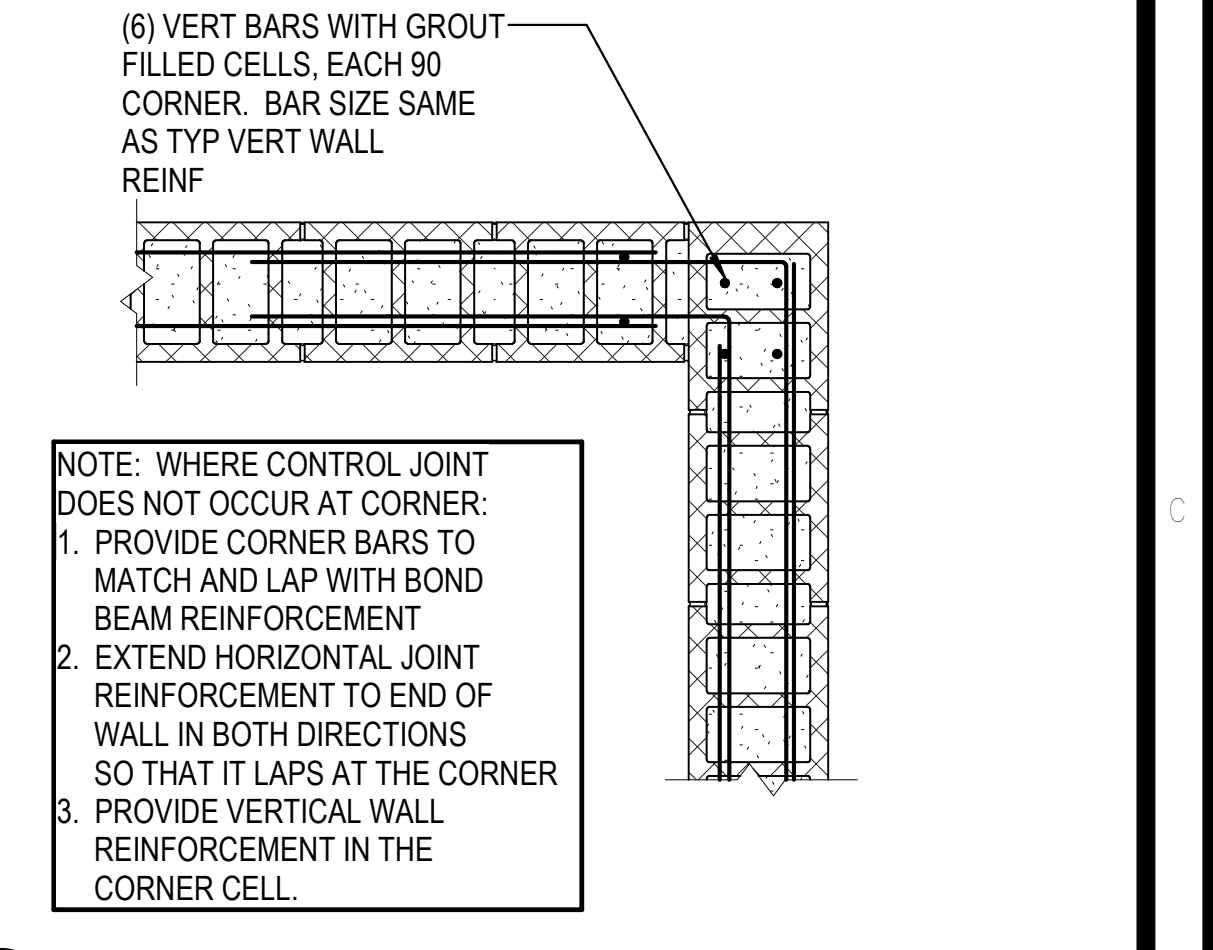

6C TYP DETAIL AT CMU WALL CORNER  
3/4" = 1'-0"

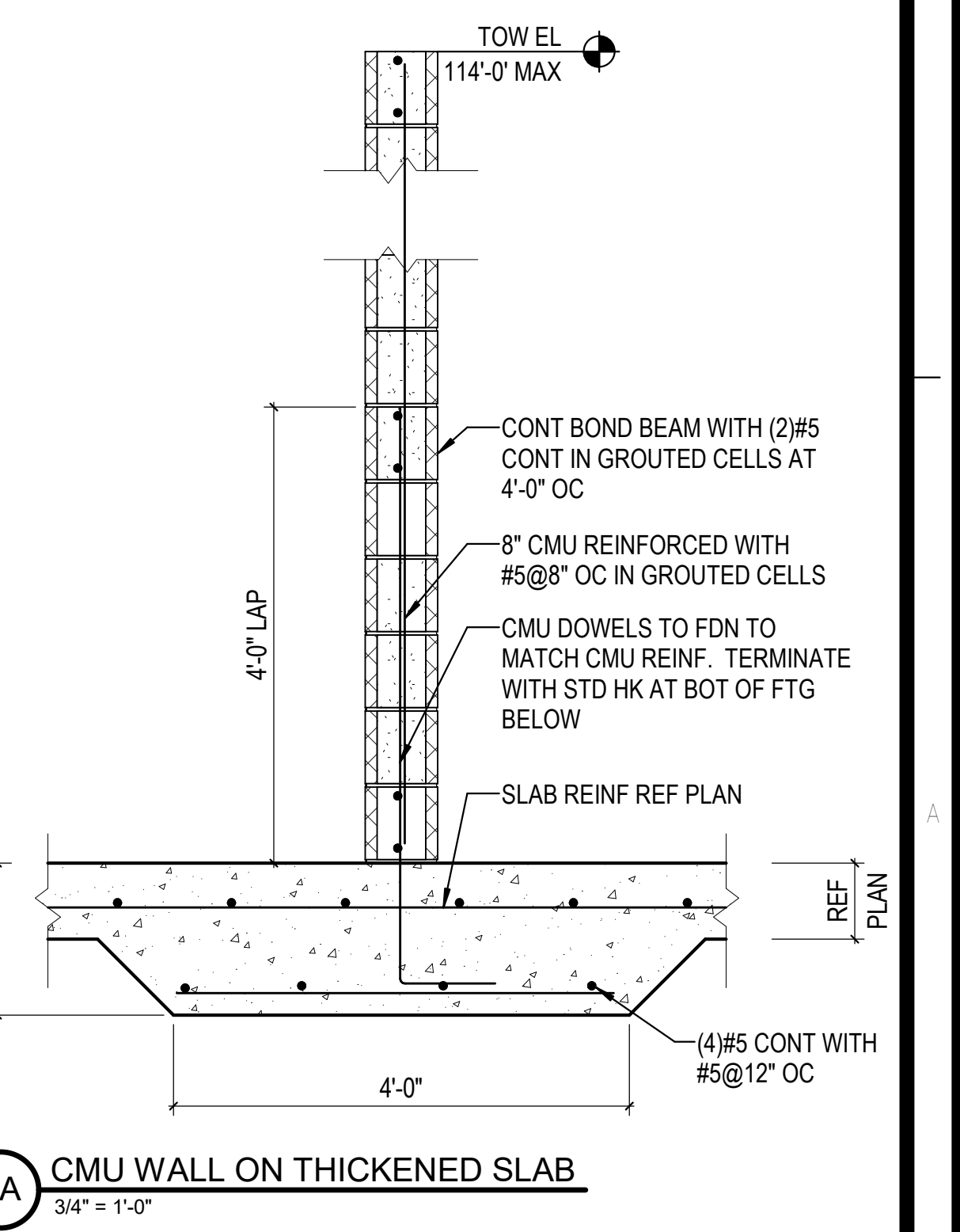

6A CMU WALL ON THICKENED SLAB  
3/4" = 1'-0"

NO.	DATE	DESCRIPTION

PROJECT #: 26448.00  
DATE: 02/03/2023  
DRAWN BY: HT  
DESIGNER: HT / YS  
CHECKED BY: YS

**Pickering**  
Pickering Firm, Inc.  
Civil Engineering • Surveying • Transportation • Natural / Water Resources  
688 Poplar Avenue, Suite 206, Memphis, TN 38131  
901.726.0800

**DOLLAR GENERAL**  
NORTH LITTLE ROCK, ARKANSAS

SHEET NUMBER:  
**S-517**  
DESCRIPTION:  
MASONRY DETAILS

REVISIONS

1	03/17/2023	ASI-01
2	08/04/2023	ASI-03R

PROJECT #: 26448.00  
 DATE: 02/03/2023  
 DRAWN BY: HT  
 DESIGNER: HT/YS  
 CHECKED BY: YS

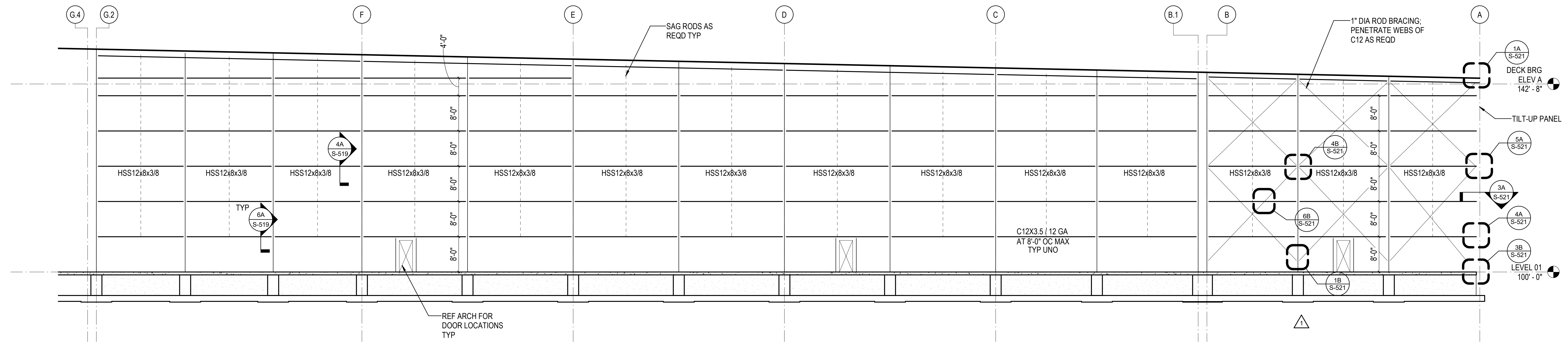

1D GRID 24.8 FRAME ELEVATION  
 3/32" = 1'-0"

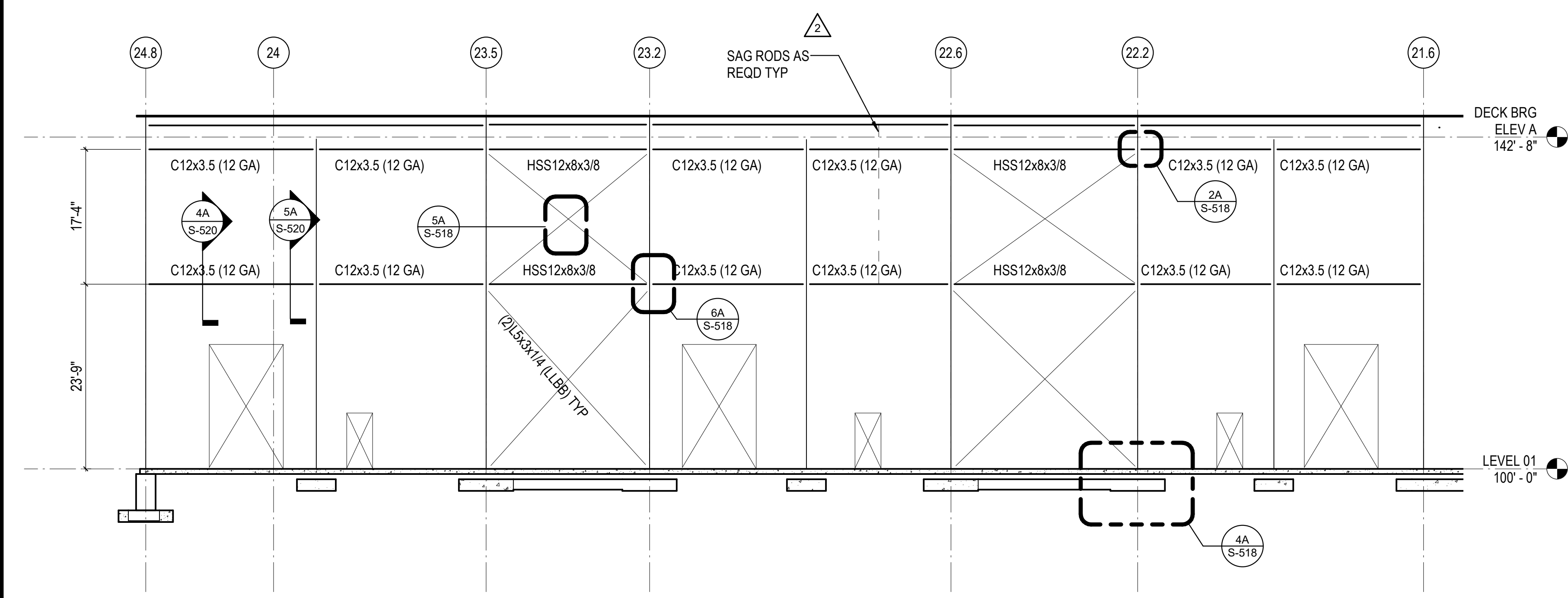

1B GRID B.1 BRACE FRAME ELEVATION  
 3/32" = 1'-0"

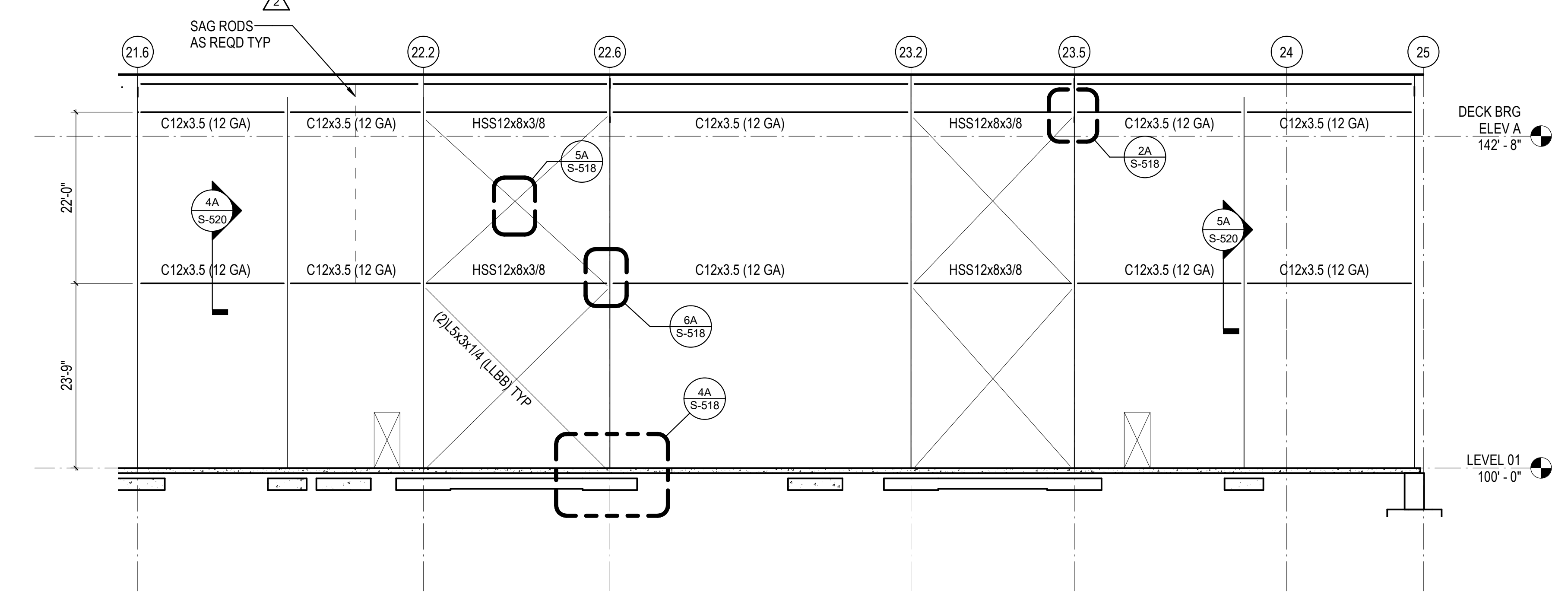

4B GRID G.2 BRACE FRAME ELEVATION  
 3/32" = 1'-0"

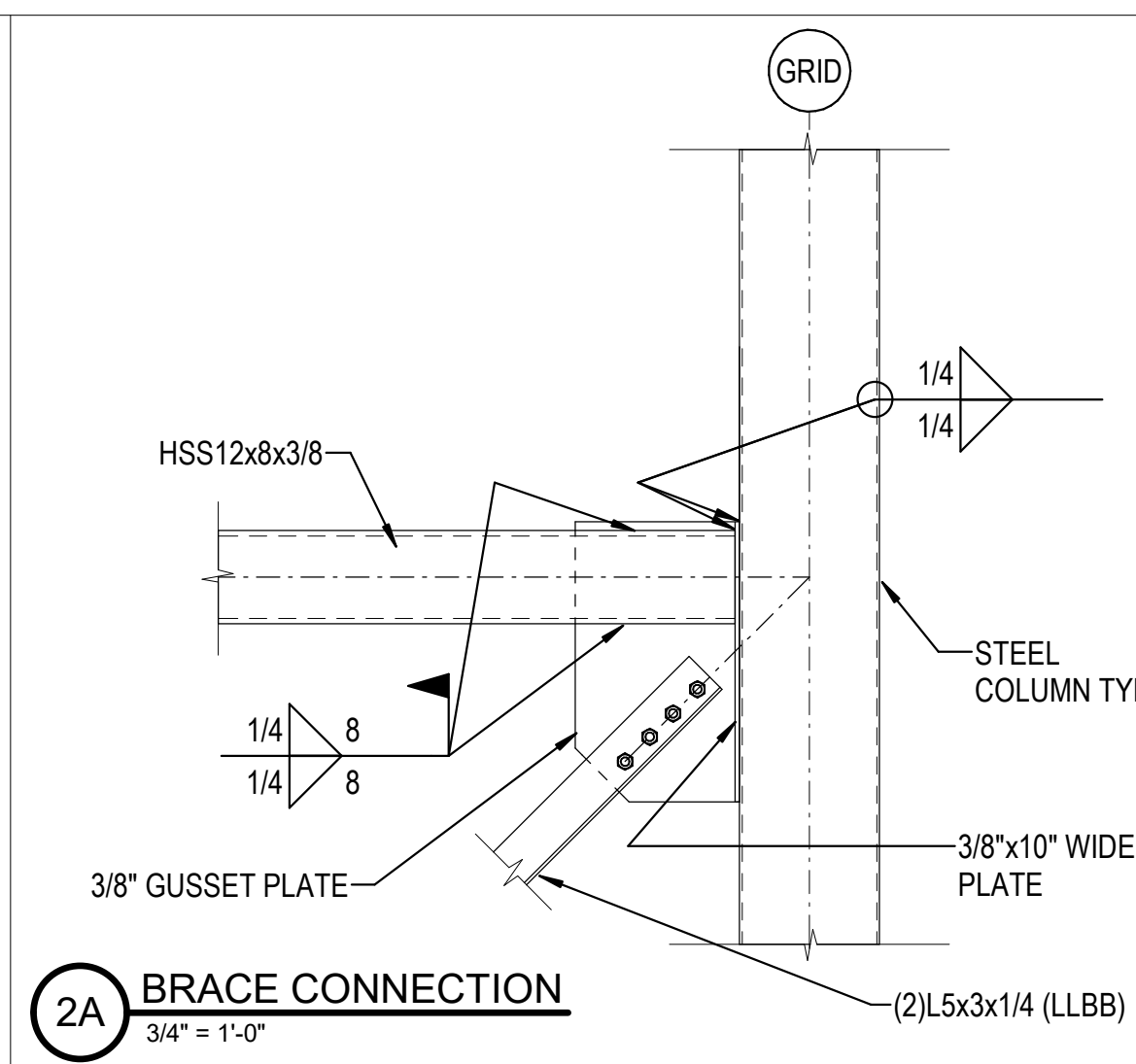

2A BRACE CONNECTION  
 3/4" = 1'-0"

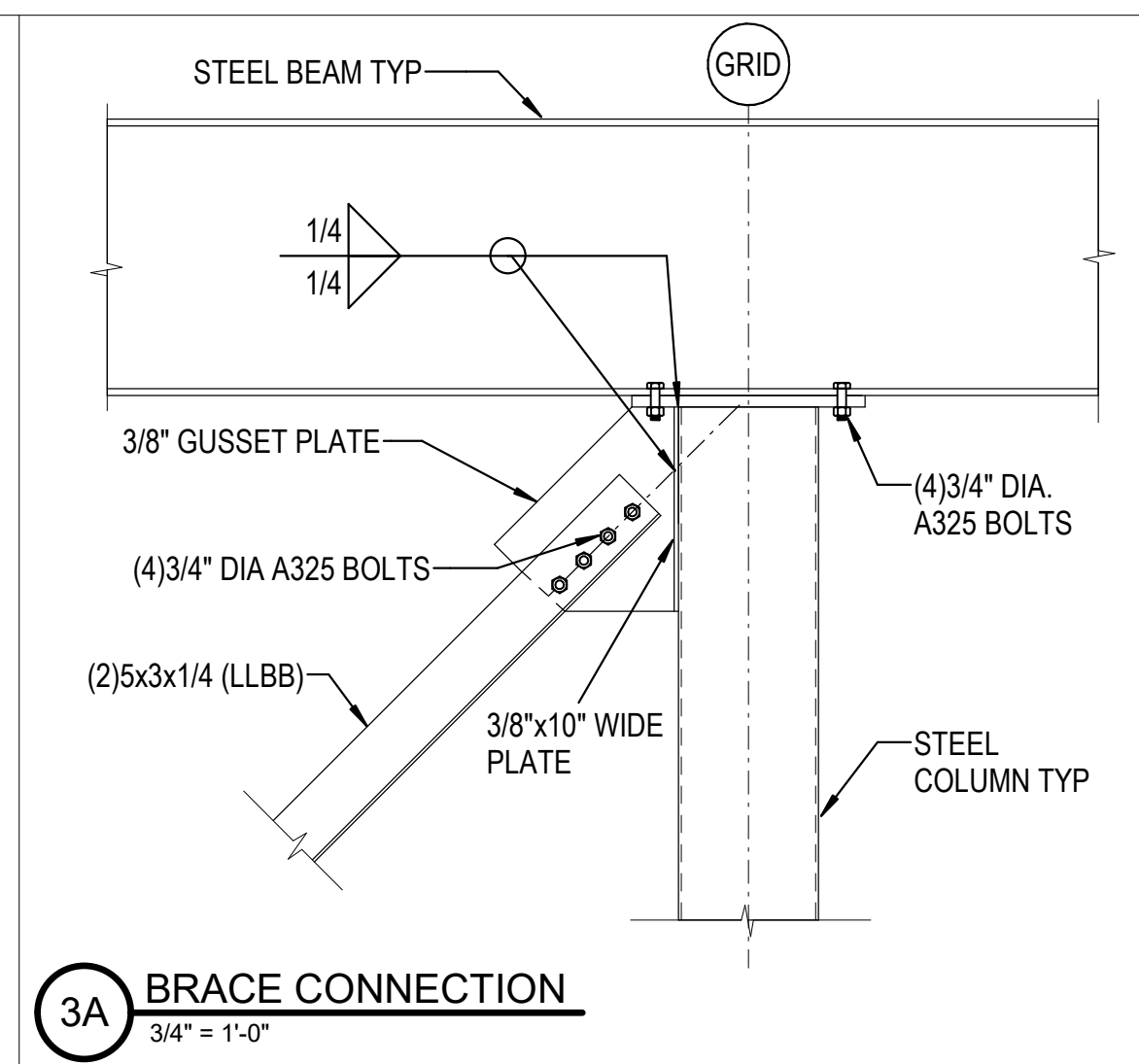

3A BRACE CONNECTION  
 3/4" = 1'-0"

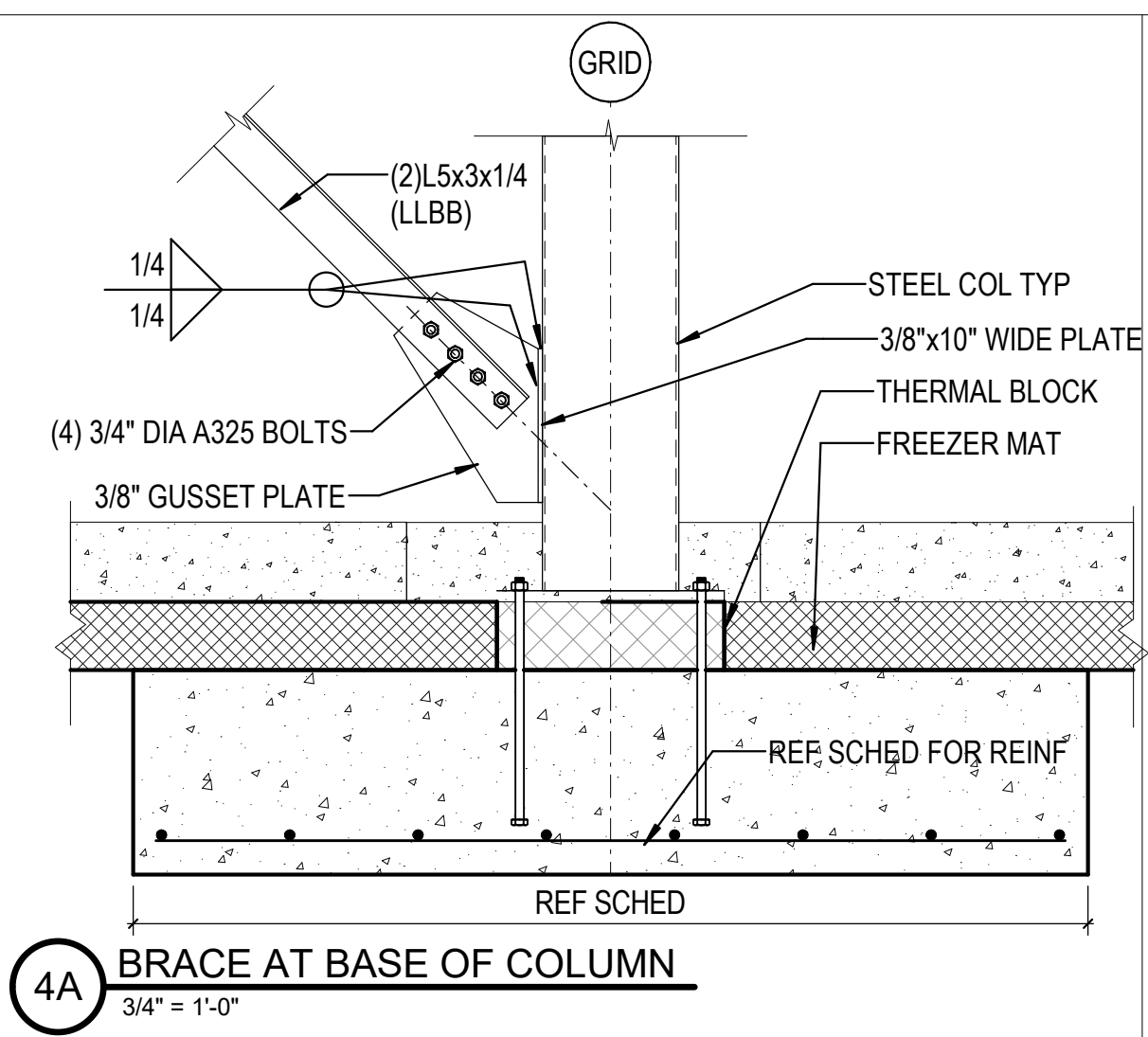

4A BRACE AT BASE OF COLUMN  
 3/4" = 1'-0"

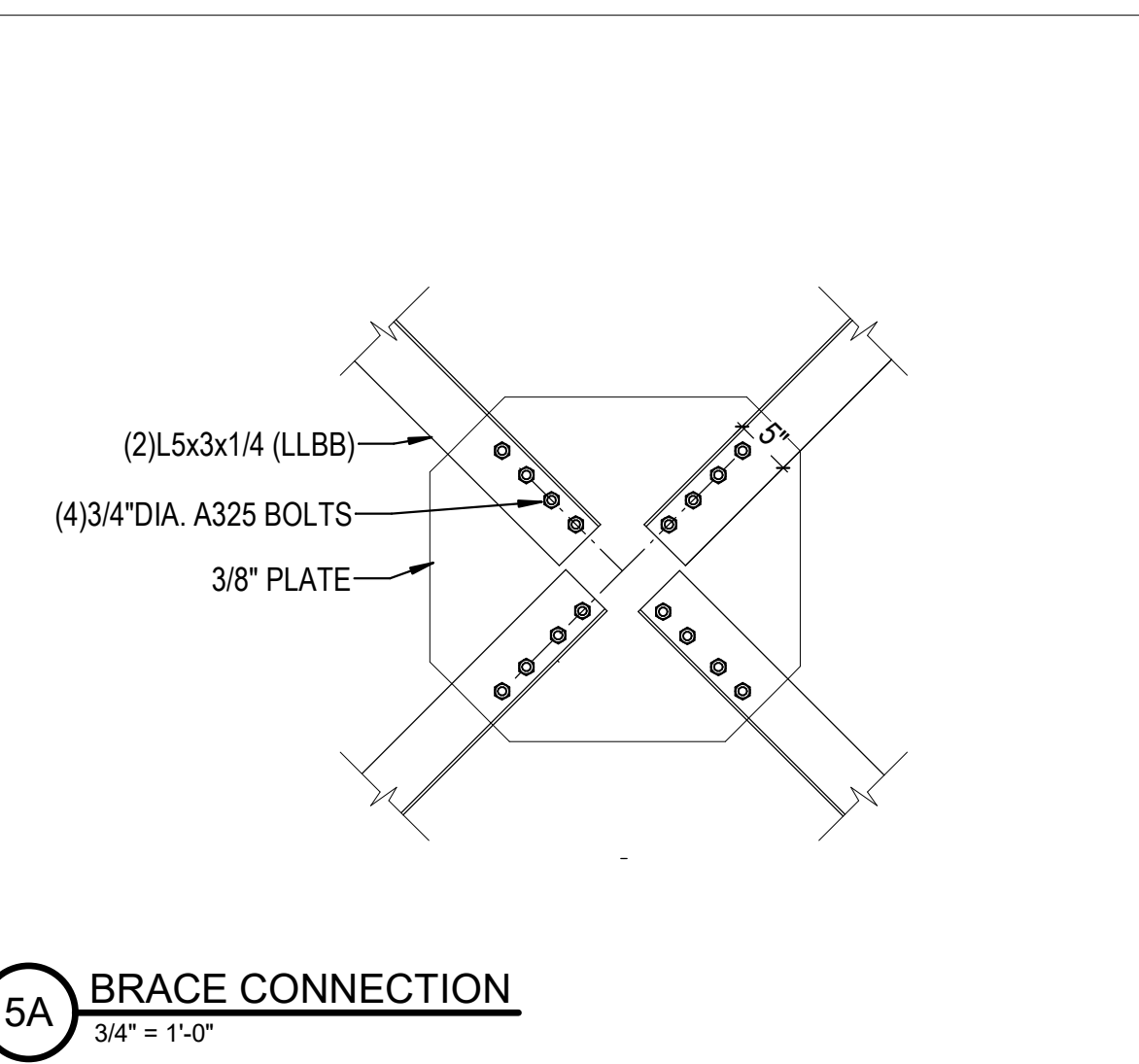

5A BRACE CONNECTION  
 3/4" = 1'-0"

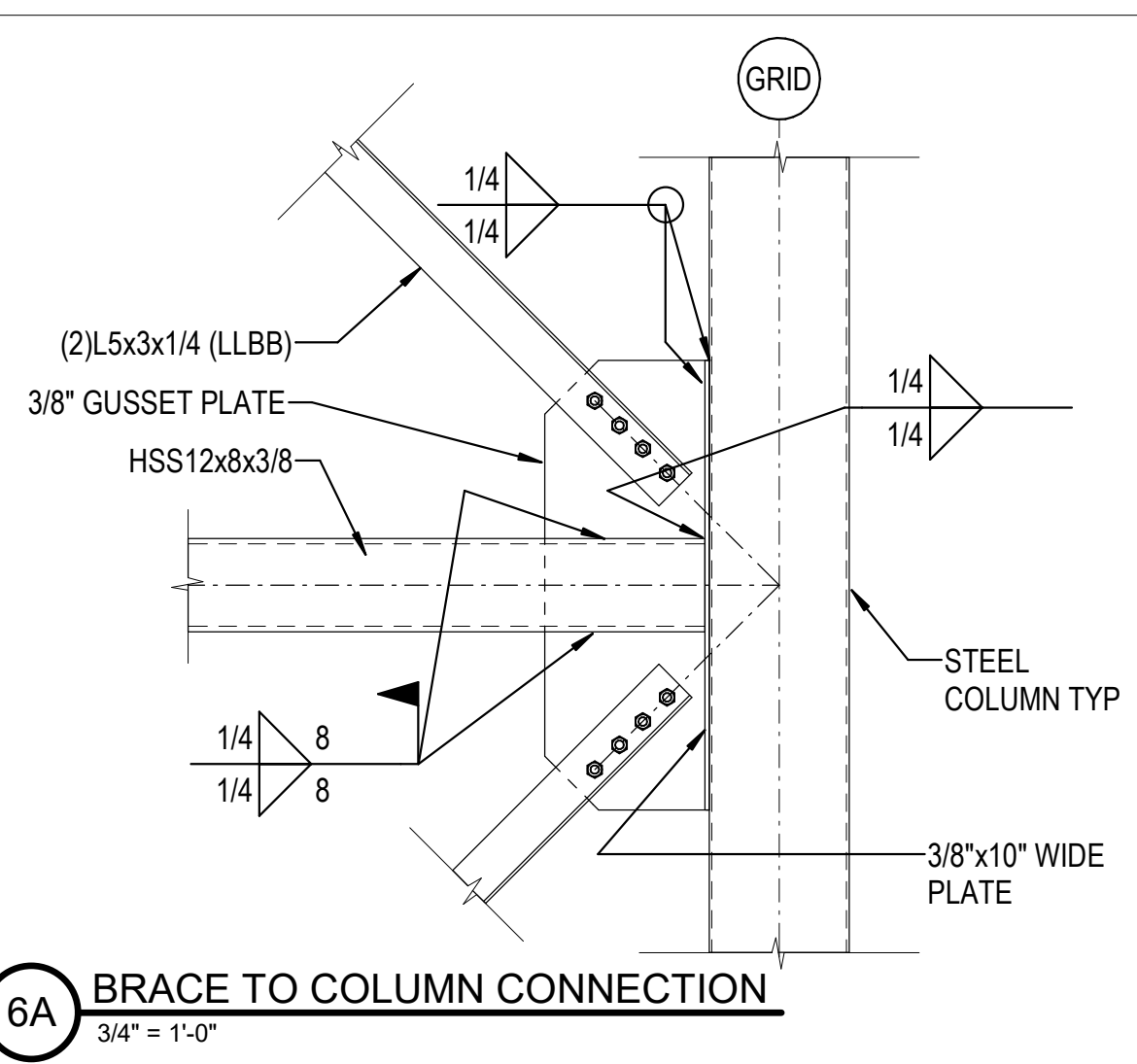

6A BRACE TO COLUMN CONNECTION  
 3/4" = 1'-0"

SCALE:

SHEET NUMBER:

S-518

DESCRIPTION:  
 FRAME ELEVATIONS AND  
 DETAILS

C:\Users\htruelove\Documents\26448 - PROJECT FIRE\_cen\titlefile\_htruelove.dwg 11/1/2023 1:28:29 PM

REVISIONS

▲	08/04/2023	ASH-03R
▲		
▲		
▲		
▲		

PROJECT #: 26448.00  
 DATE: 02/03/2023  
 DRAWN BY: HT  
 DESIGNER: HT/YS  
 CHECKED BY: YS



NORTH LITTLE ROCK, ARKANSAS

SCALE:

SHEET NUMBER:

**S-519**

DESCRIPTION:  
 FRAME ELEVATIONS AND  
 DETAILS

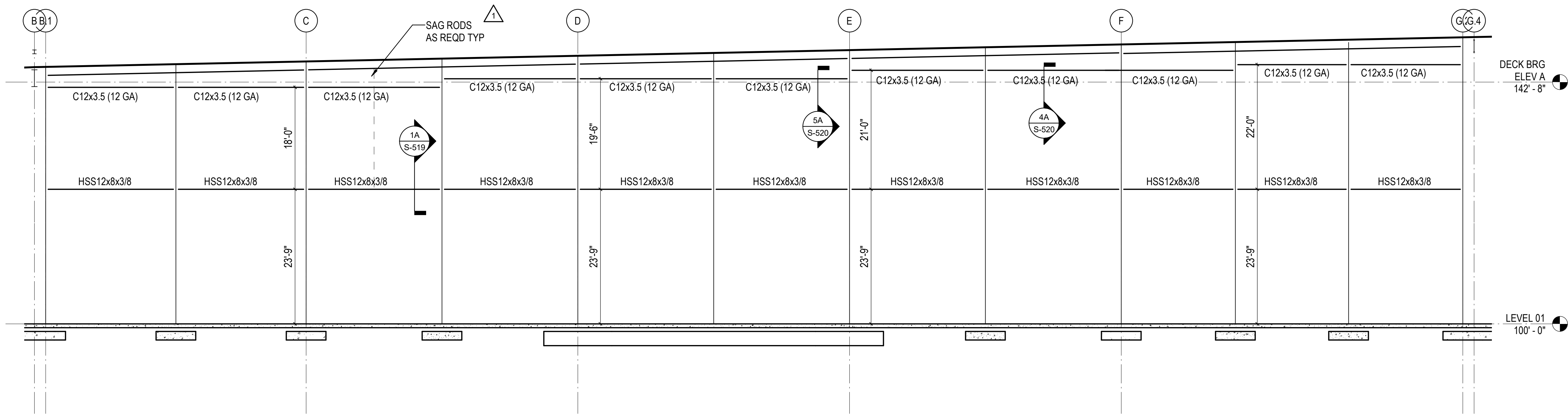

**1D** ELEVATION ALONG GRID 21.6  
 3/32" = 1'-0"

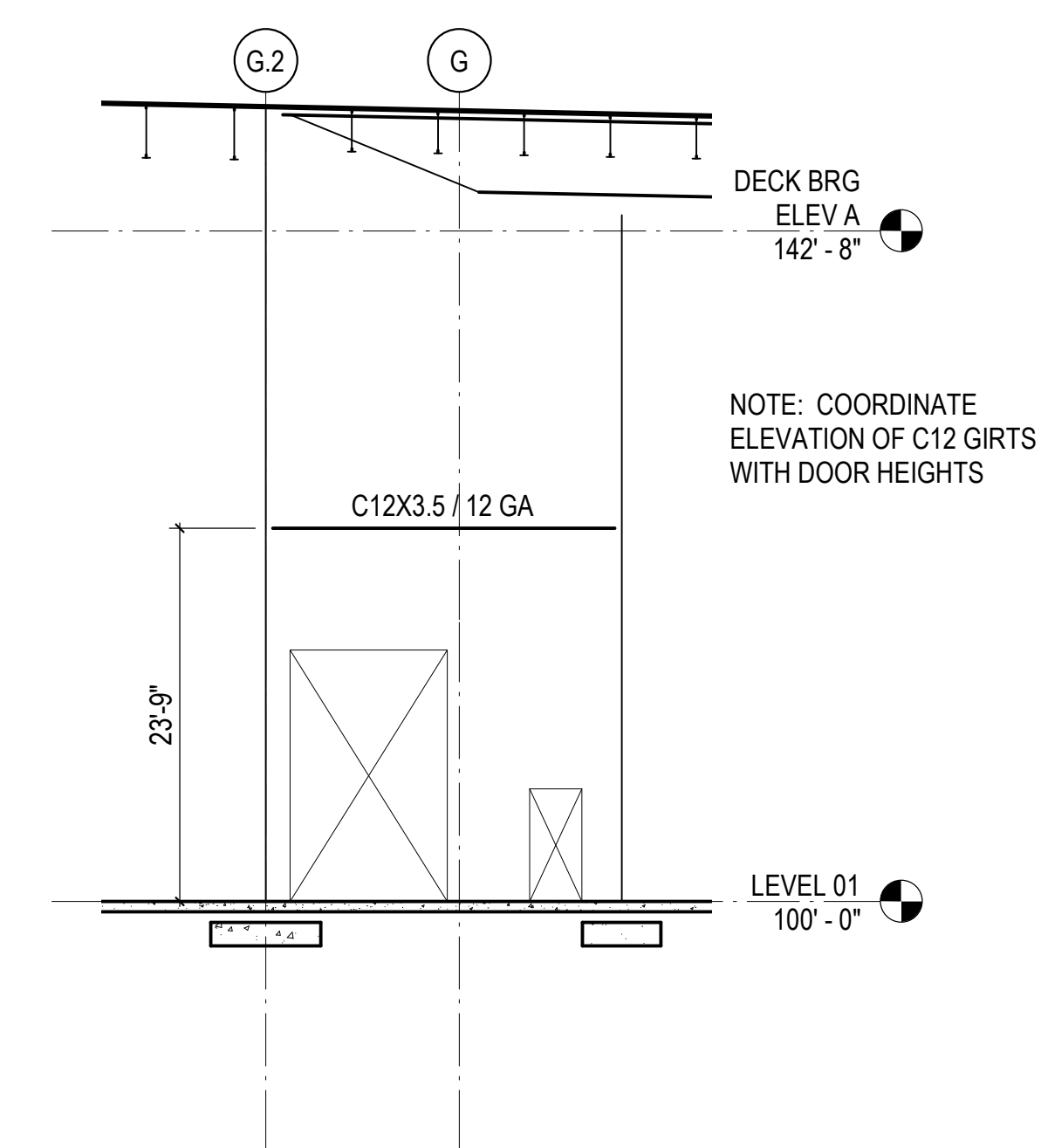

**6D** ELEVATION AT IMP  
 3/32" = 1'-0"

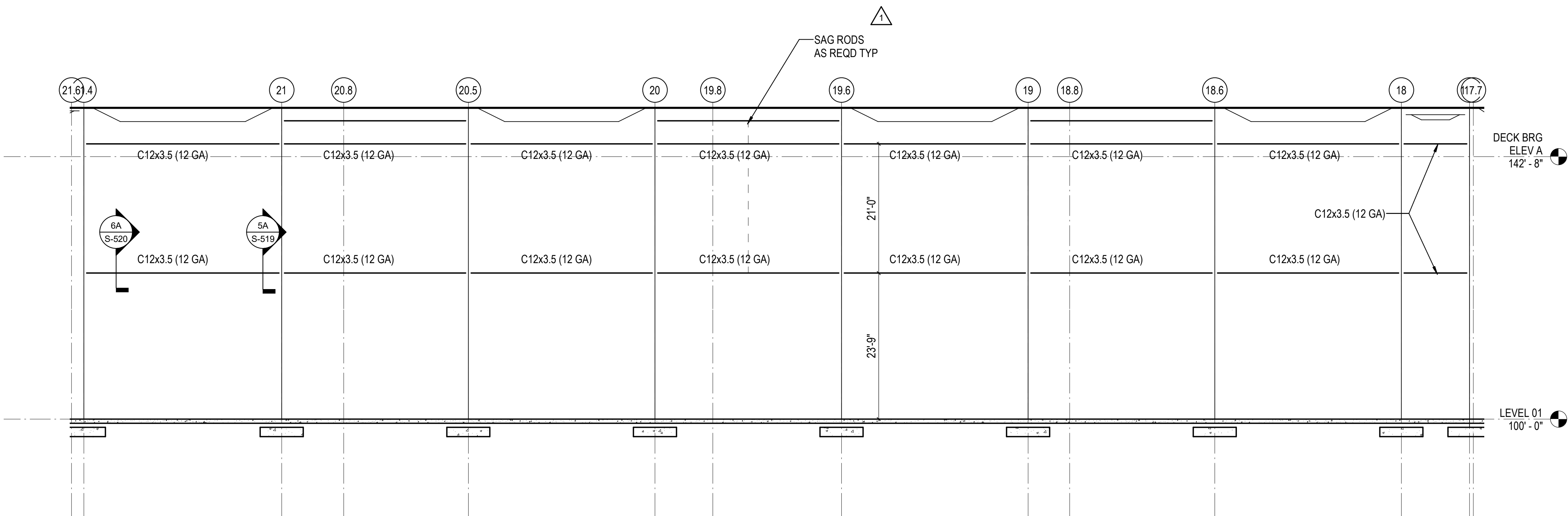

**1B** ELEVATION ALONG GRID G.4  
 3/32" = 1'-0"

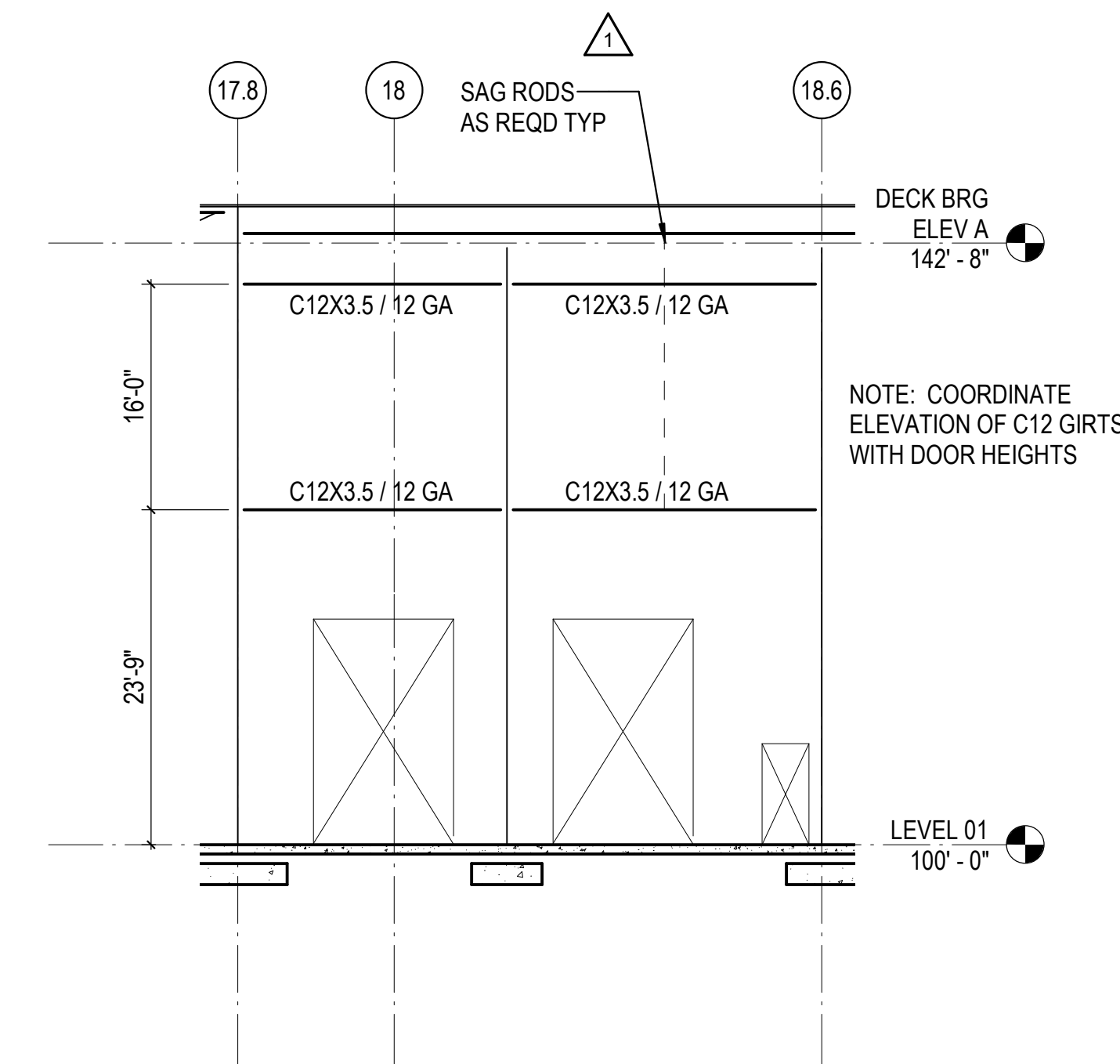

**5B** ELEVATION AT IMP  
 3/32" = 1'-0"

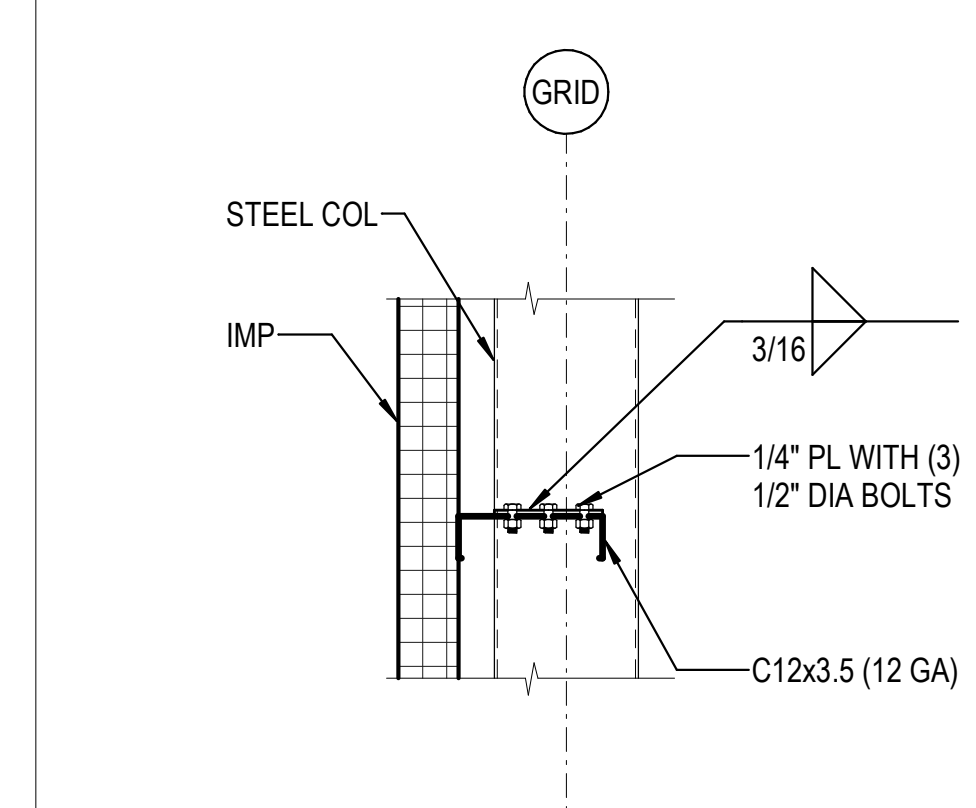
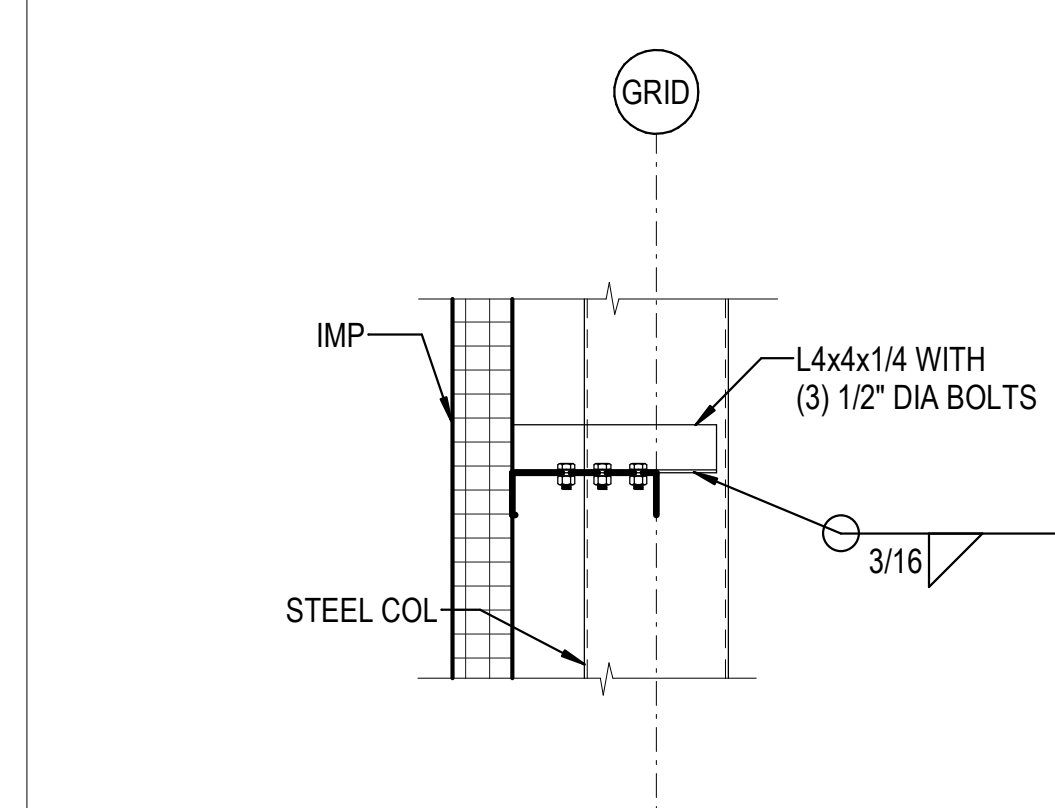
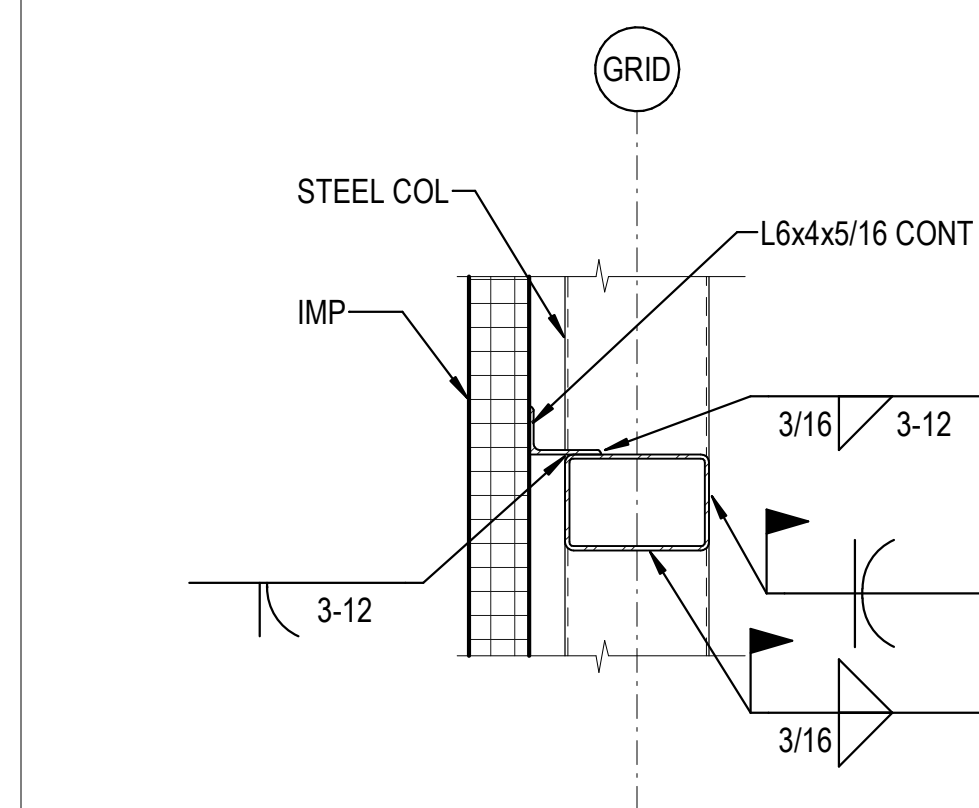
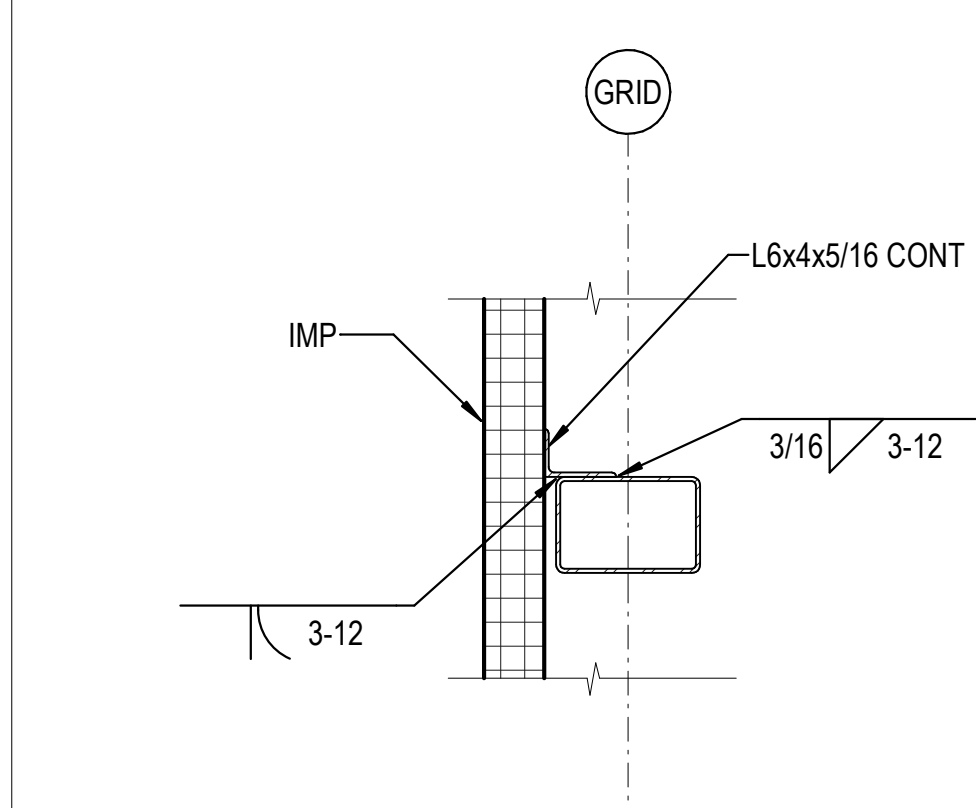
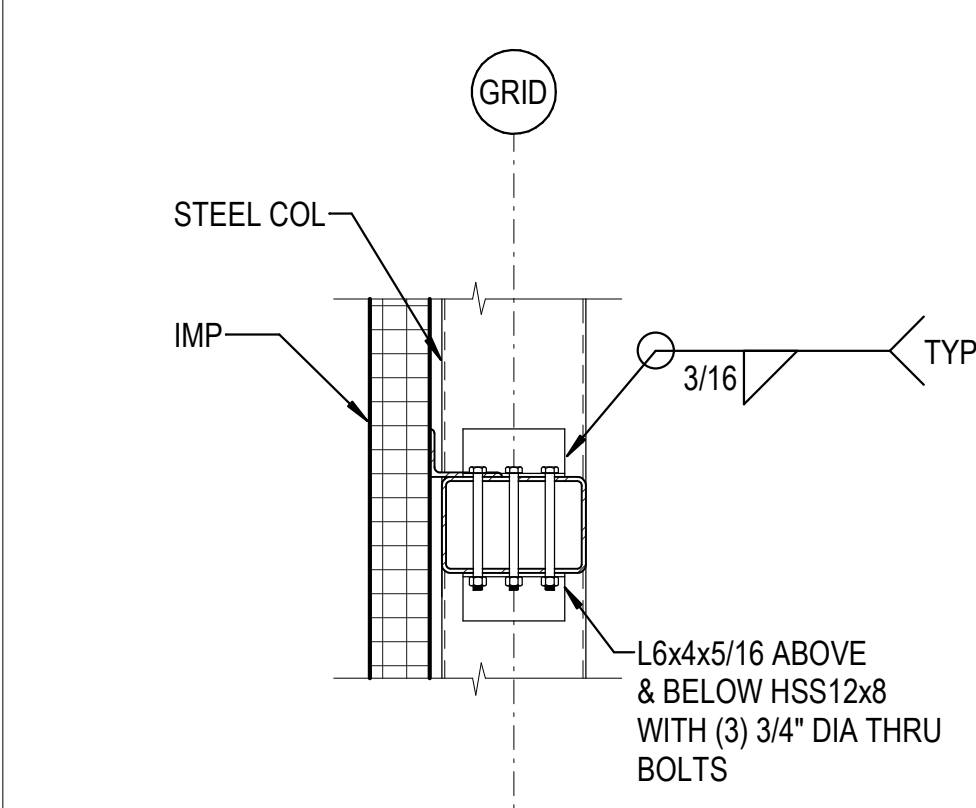
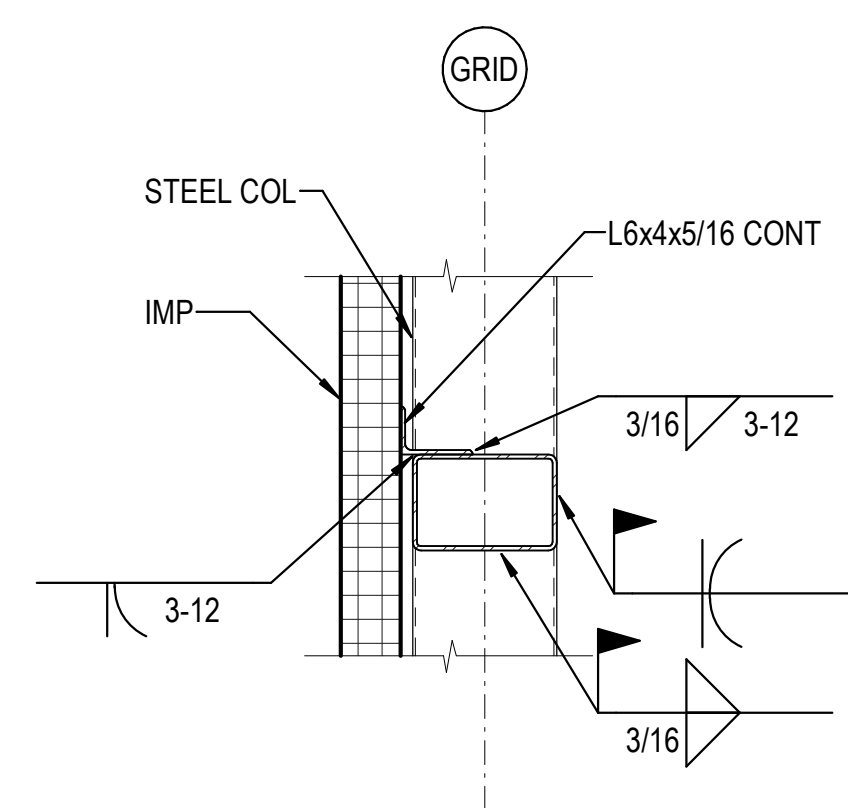

**1A** DETAIL  
 3/4" = 1'-0"

**2A** DETAIL  
 3/4" = 1'-0"

**3A** DETAIL  
 3/4" = 1'-0"

**4A** DETAIL  
 3/4" = 1'-0"

**5A** DETAIL  
 3/4" = 1'-0"

**6A** DETAIL  
 3/4" = 1'-0"

C:\Users\htruel\Documents\26448 - PROJECT\FIRE\_centralfire\_htruel.dwg 11/1/2023 1:28:32 PM

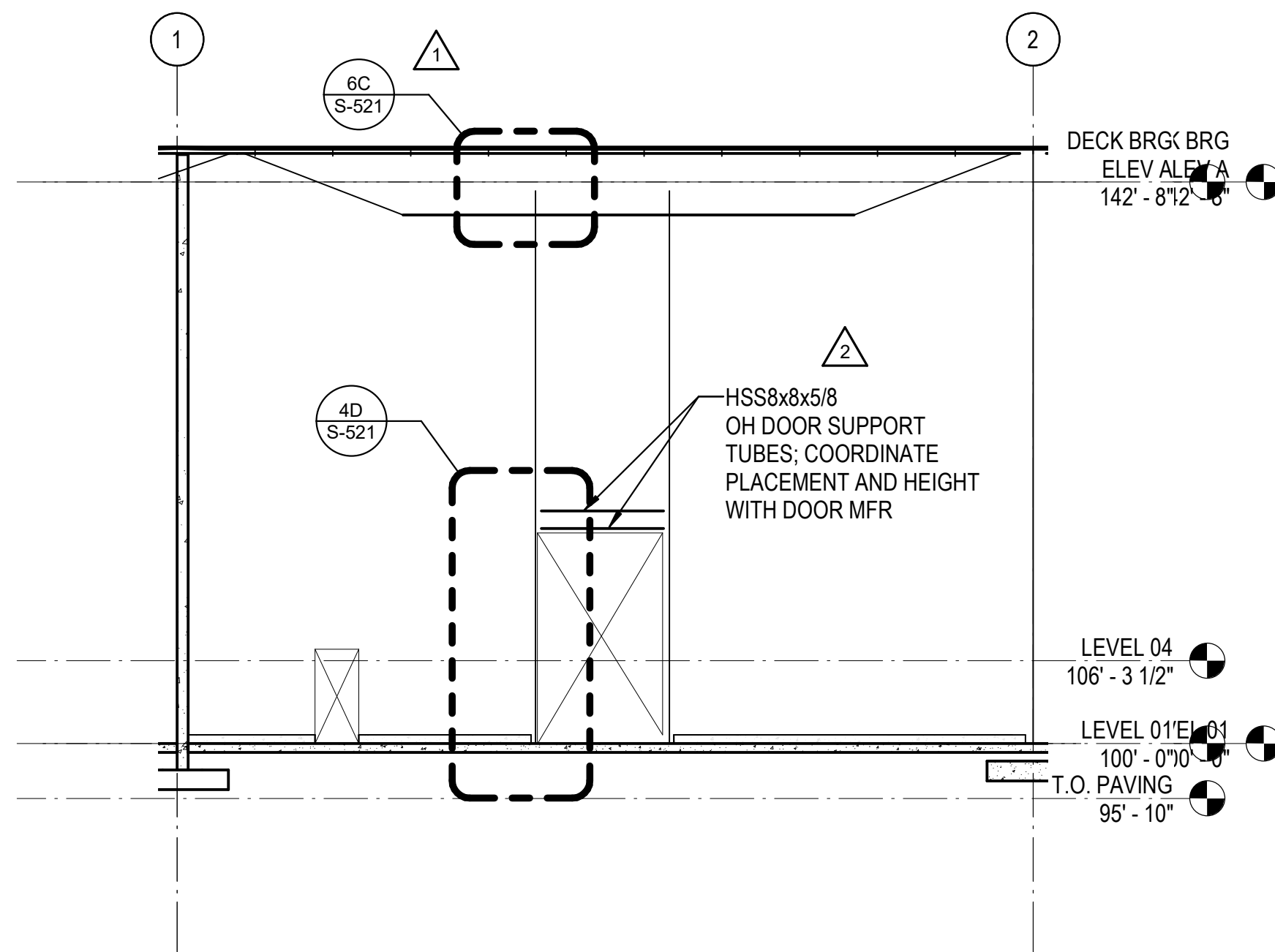

1D ELEVATION AT IMP

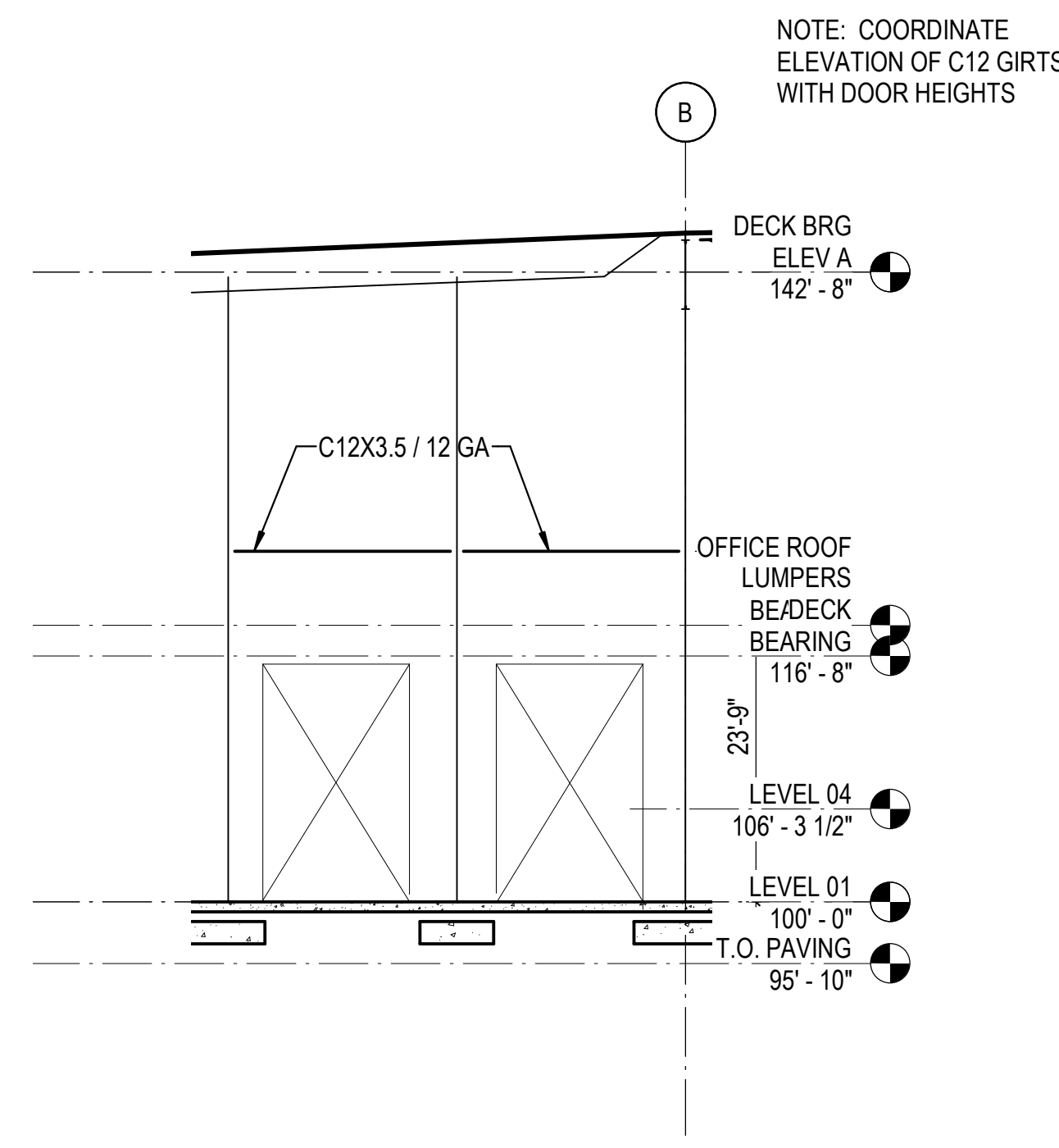

3D ELEVATION AT IMP

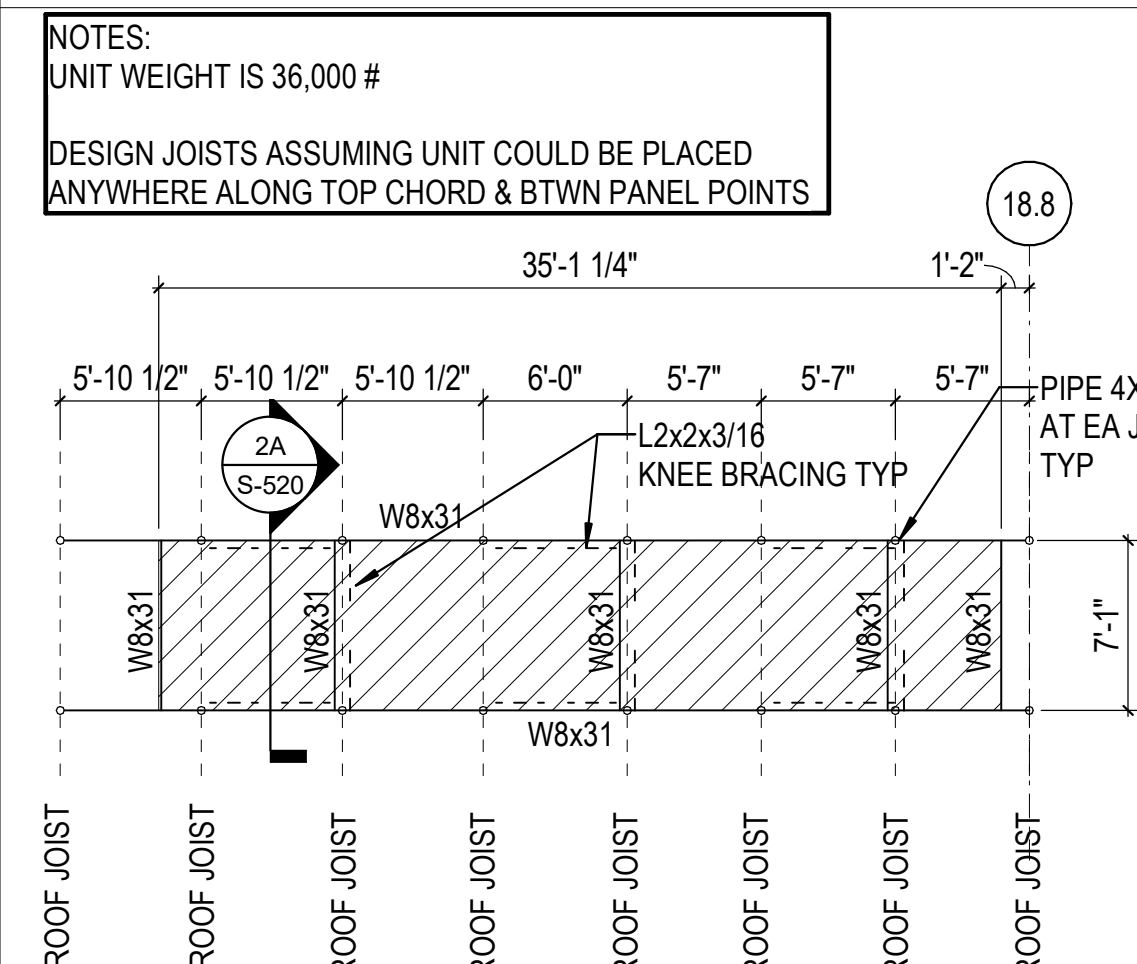

1C HT4 PLATFORM

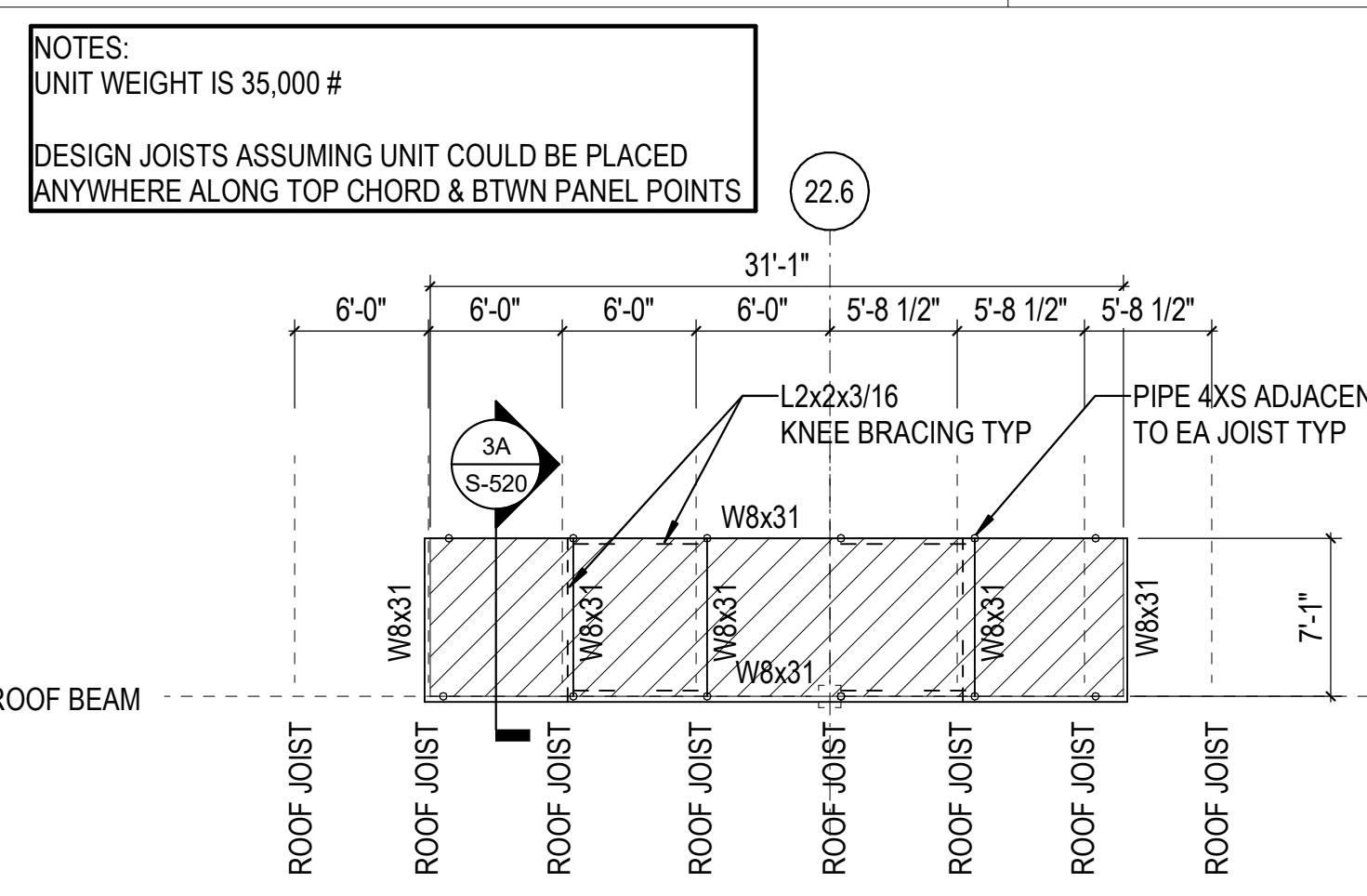

2C LT3 PLATFORM

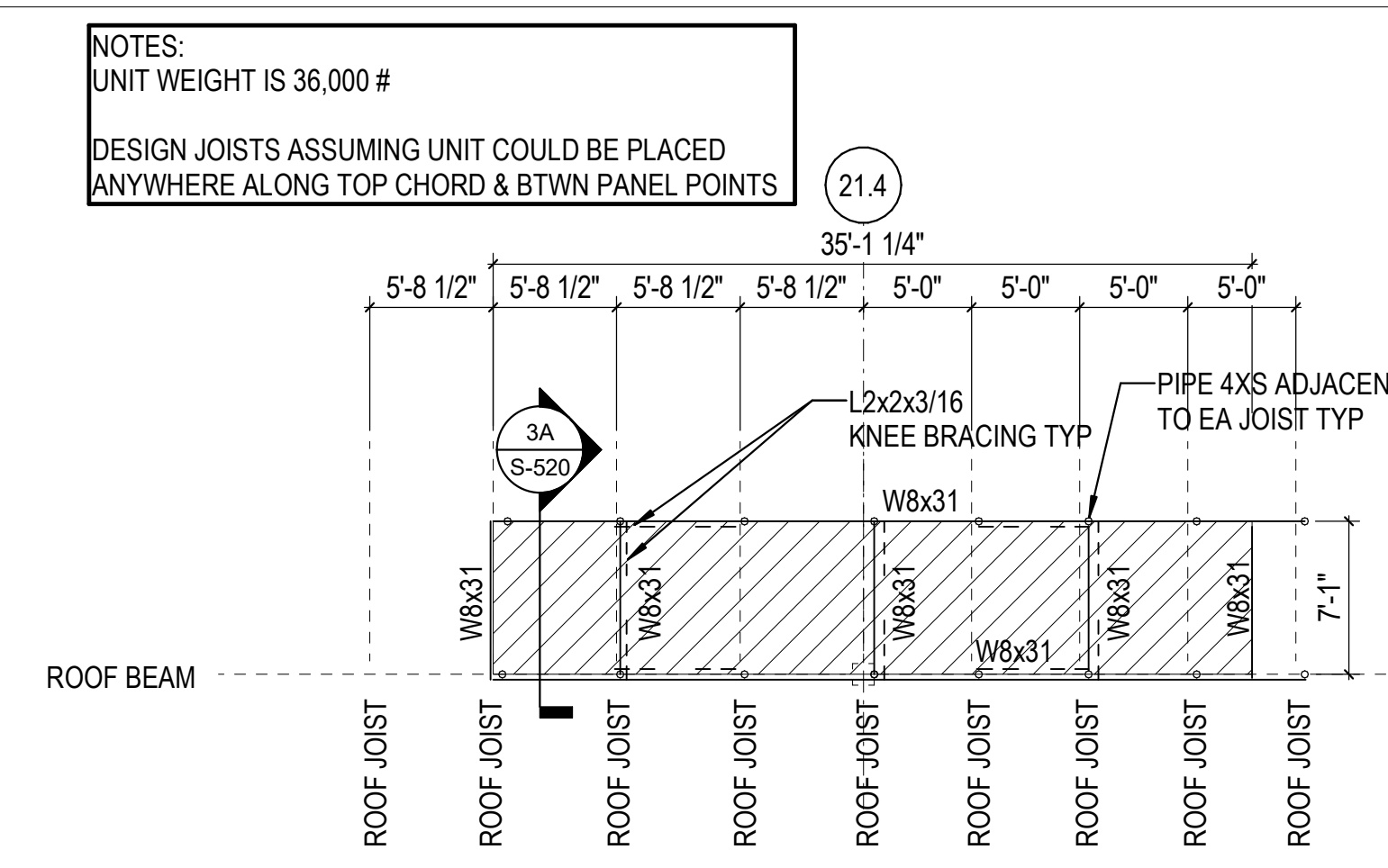

3C LT4 PLATFORM

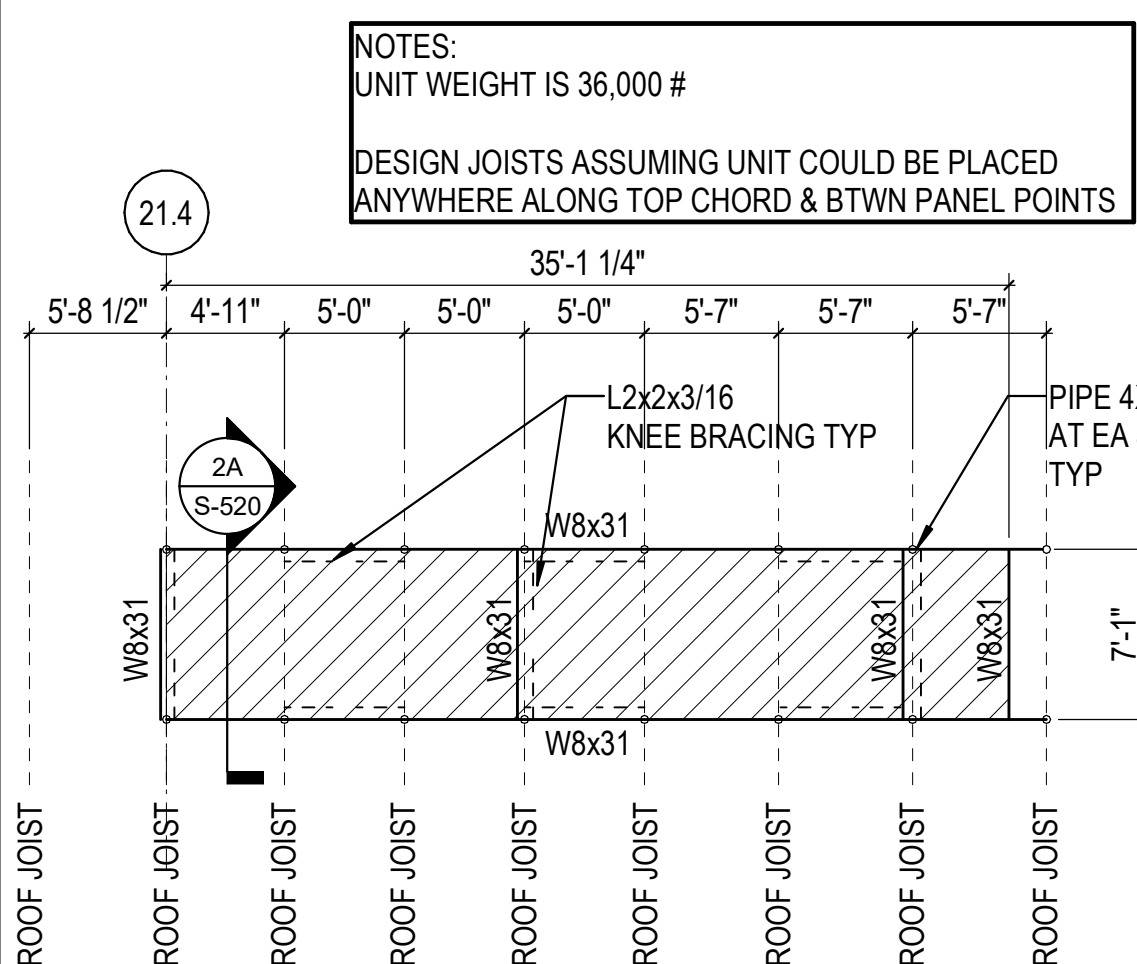

1B HT4 PLATFORM

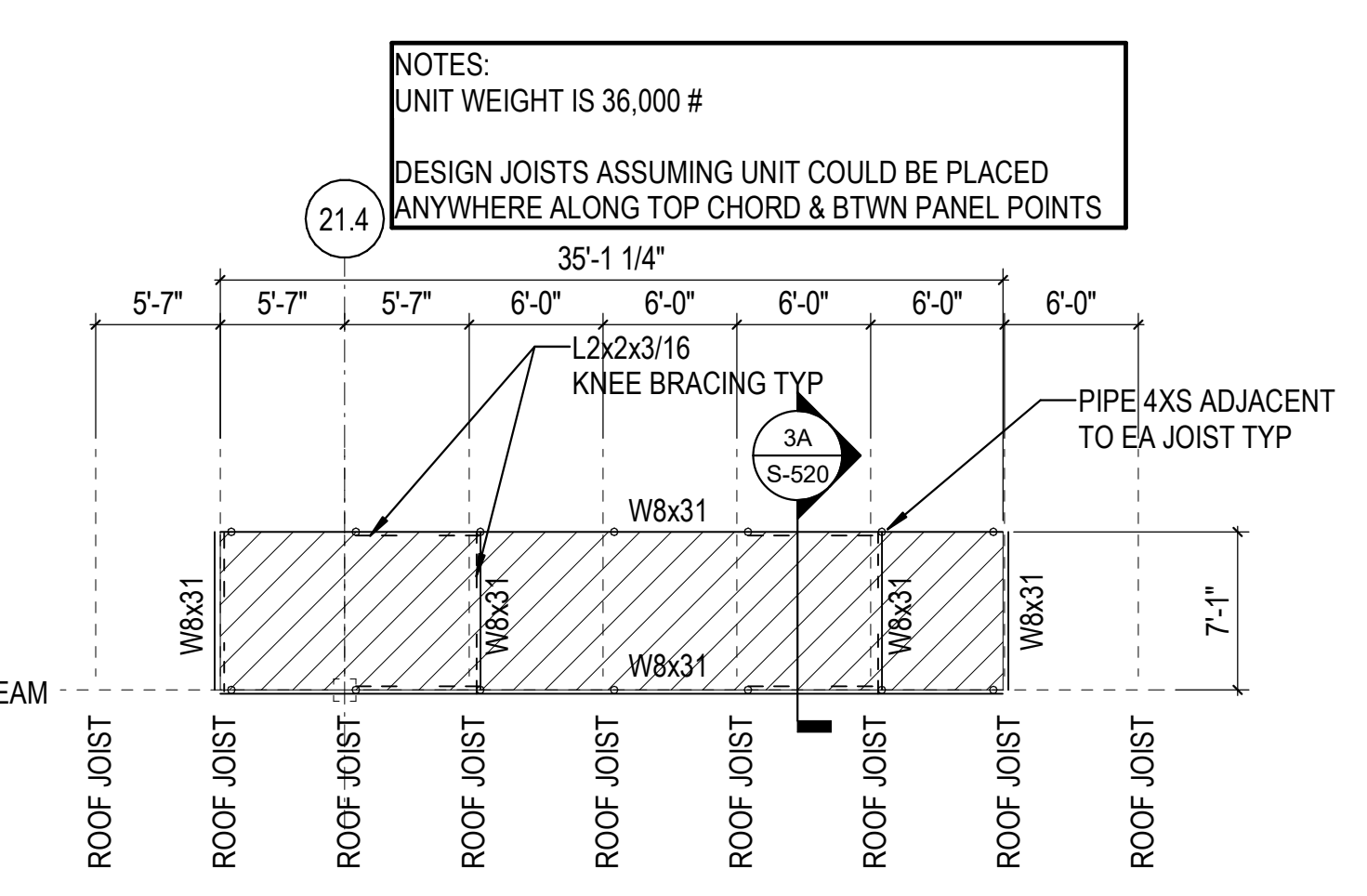

2B LT4 PLATFORM

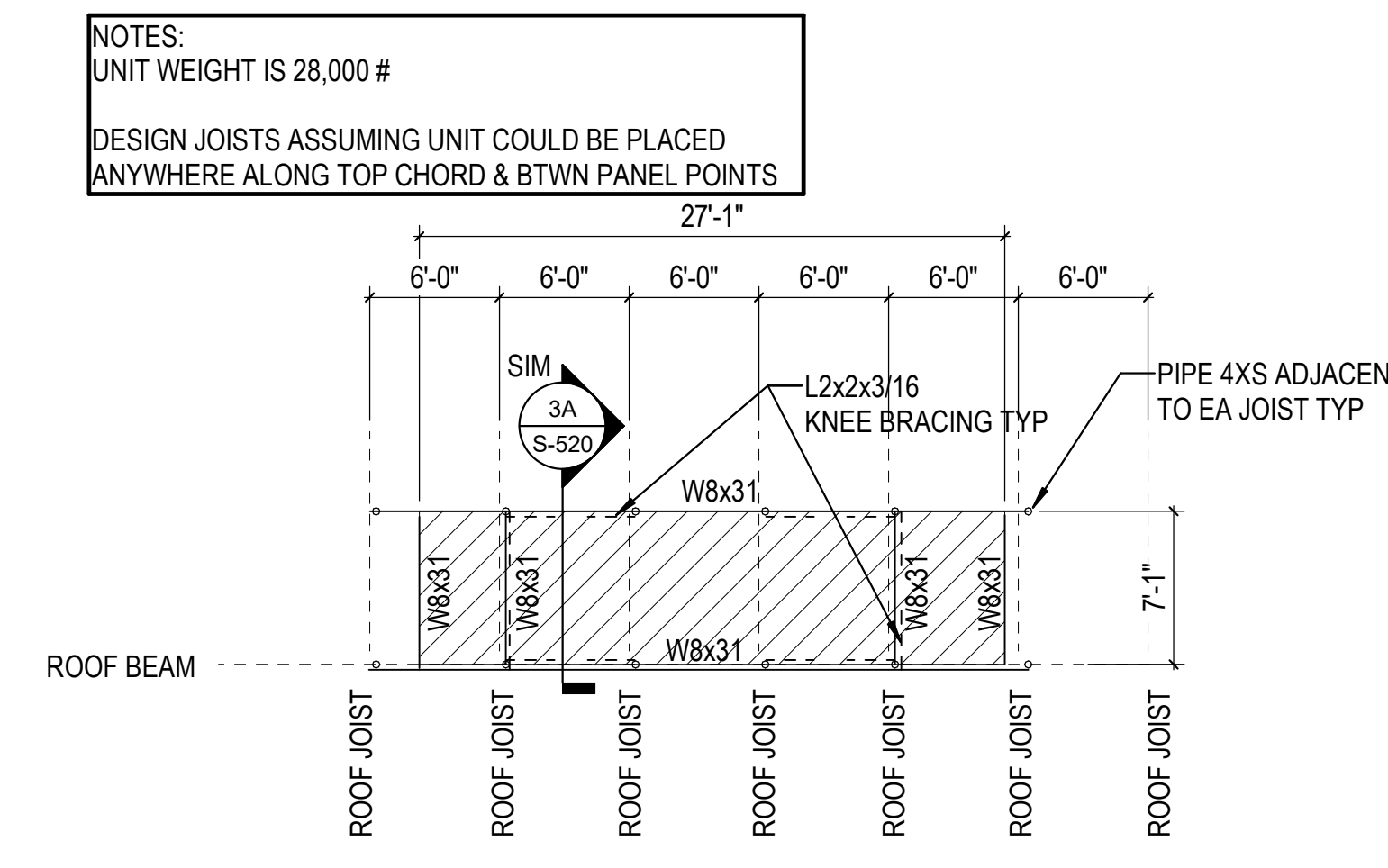

3B HT2 PLATFORM

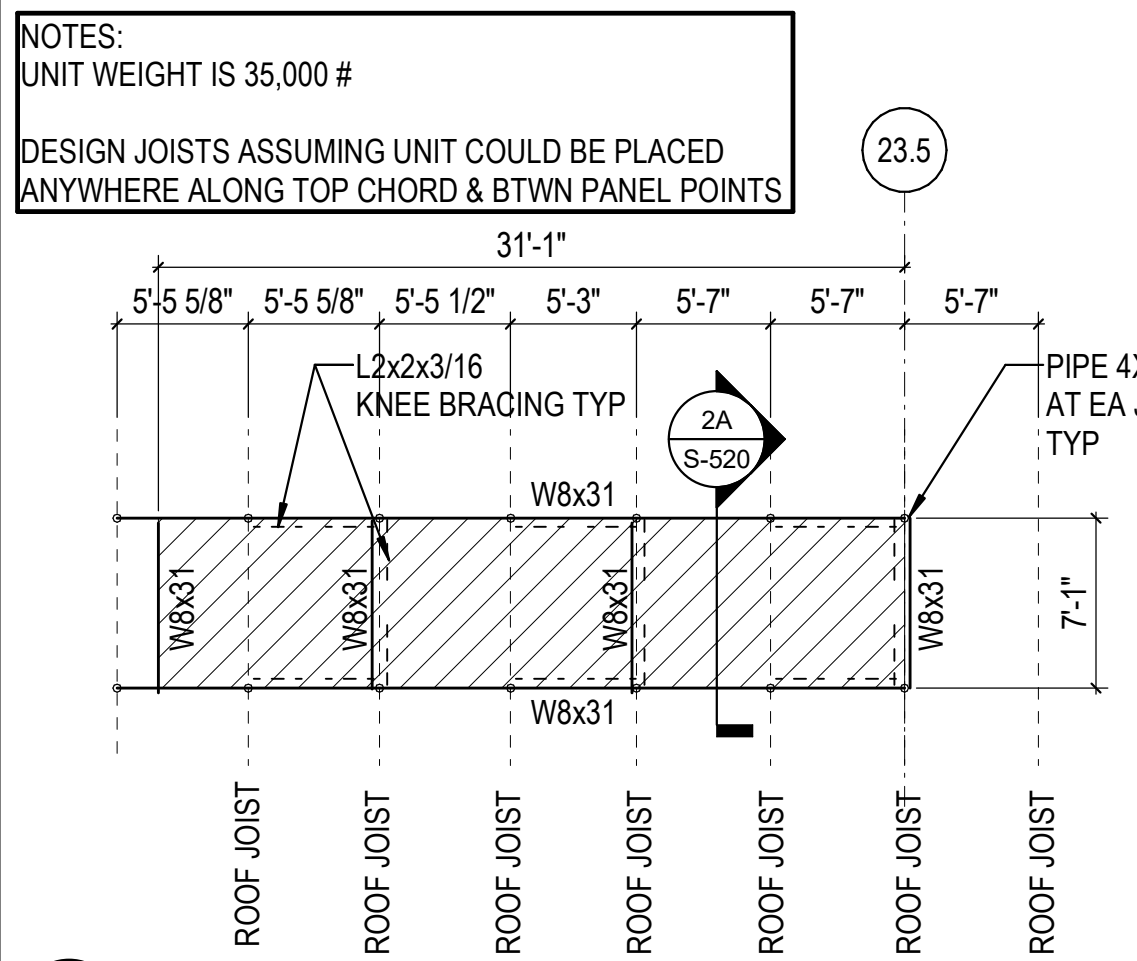

1A HT3 PLATFORM

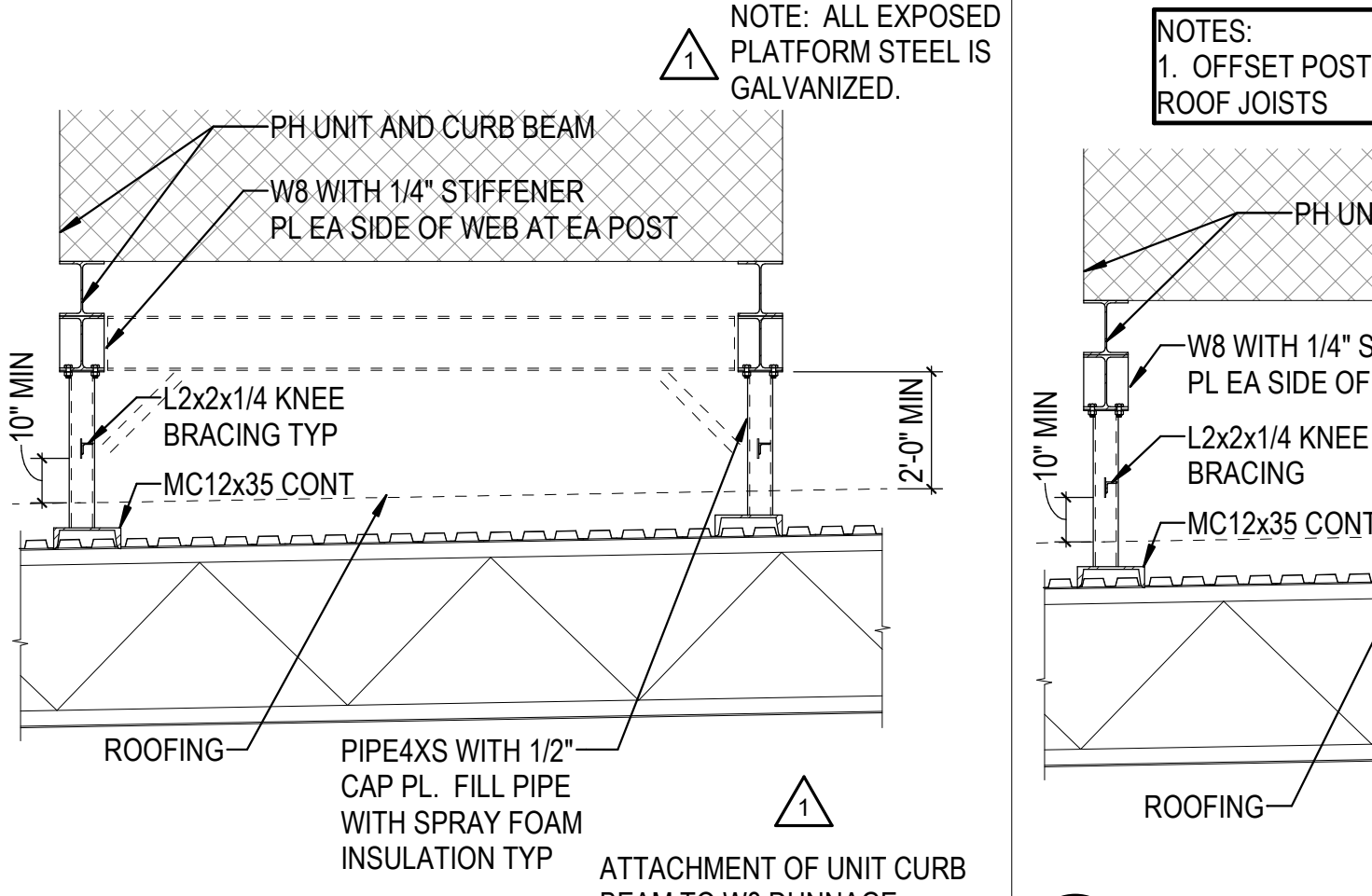

2A PLATFORM DETAIL

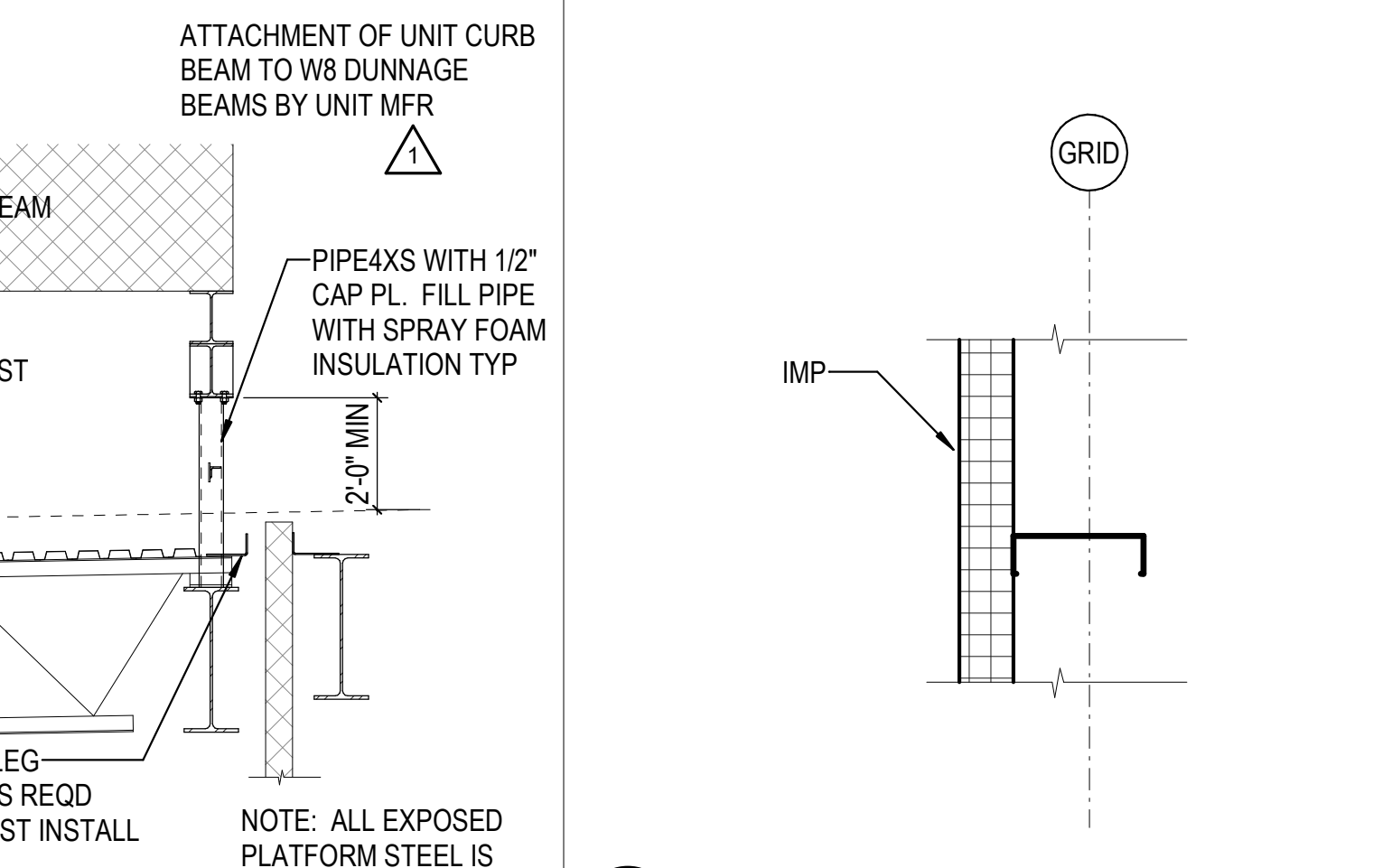

3A PLATFORM DETAIL

4A DETAIL

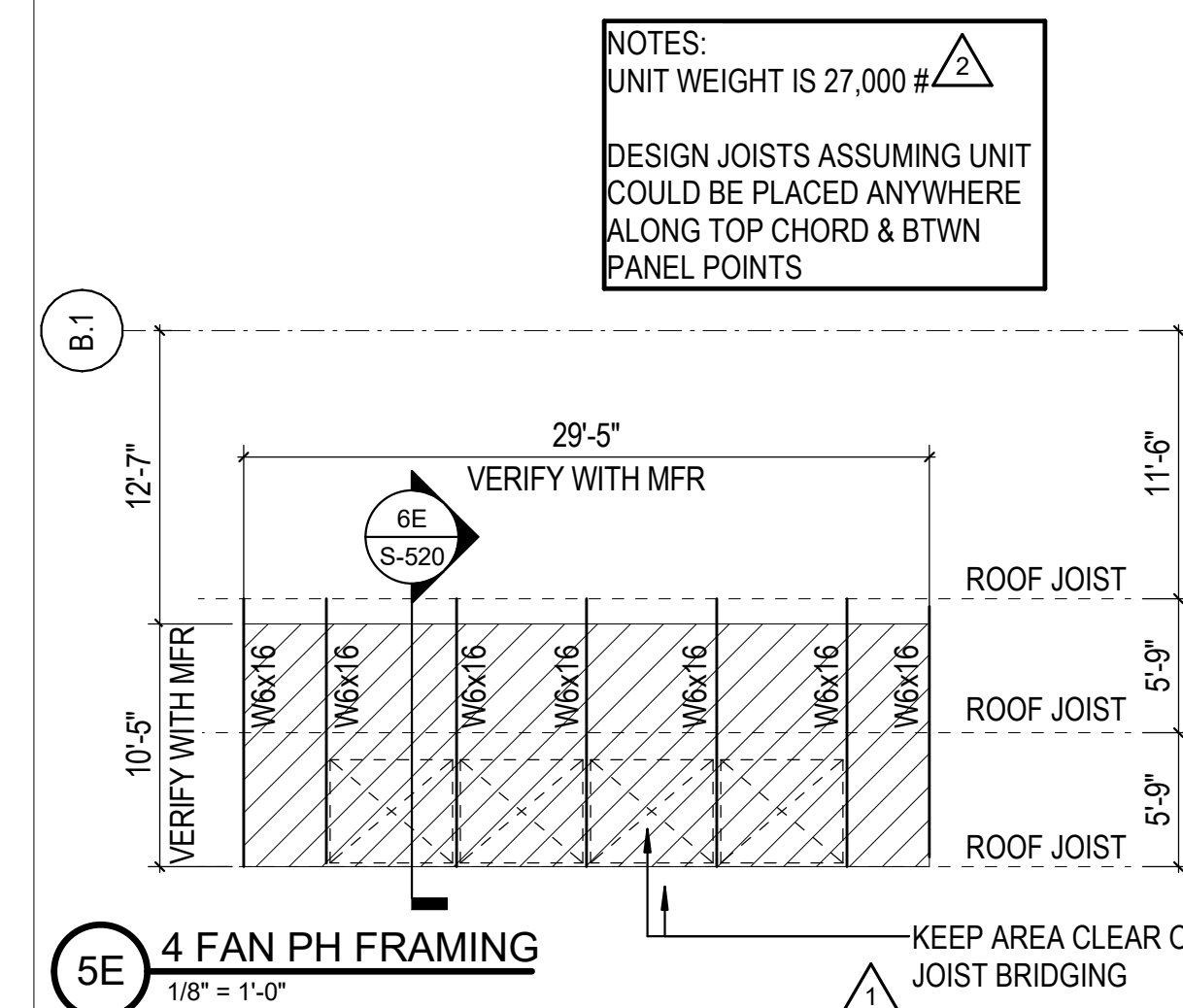

5E 4 FAN PH FRAMING

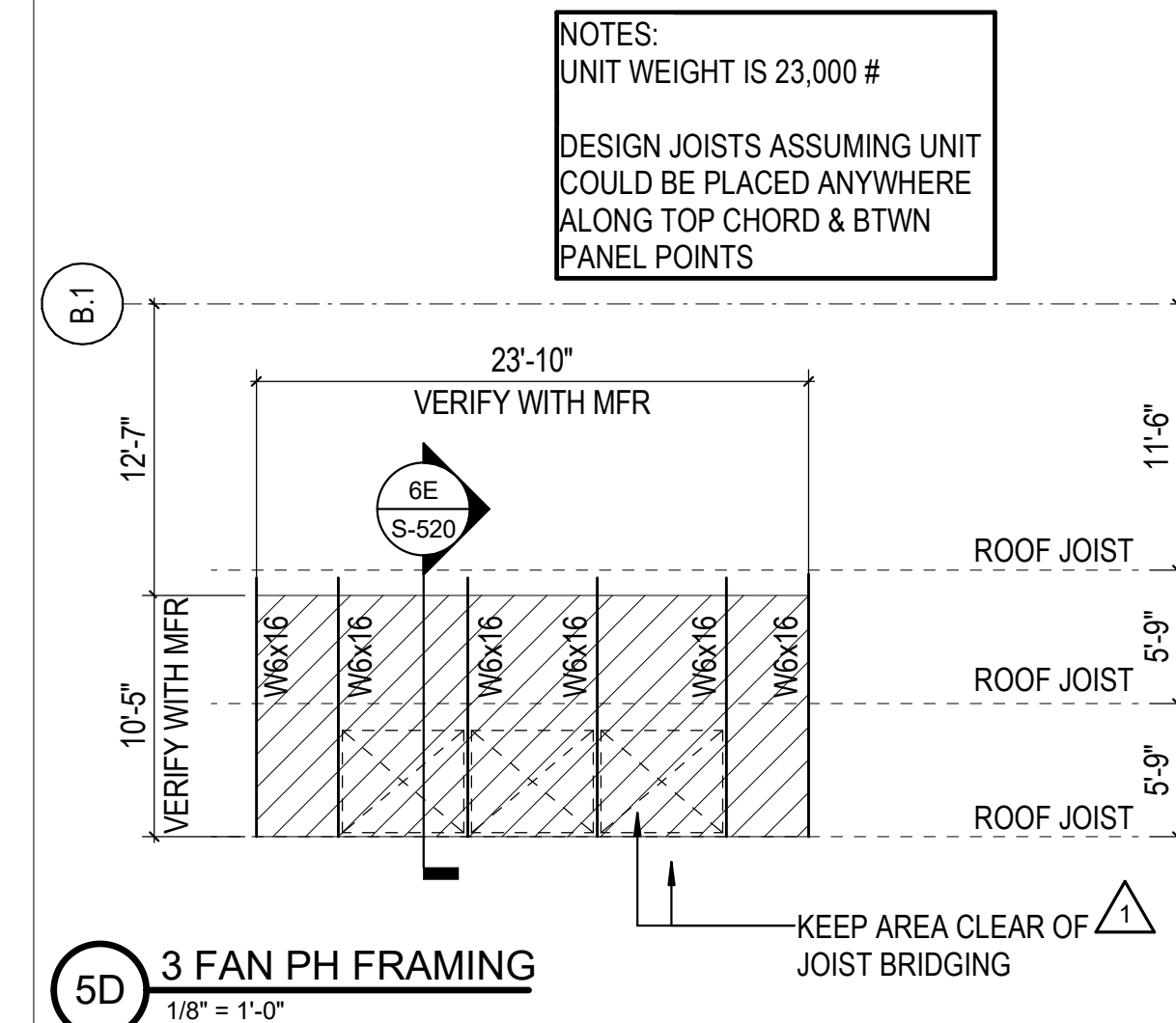

5D 3 FAN PH FRAMING

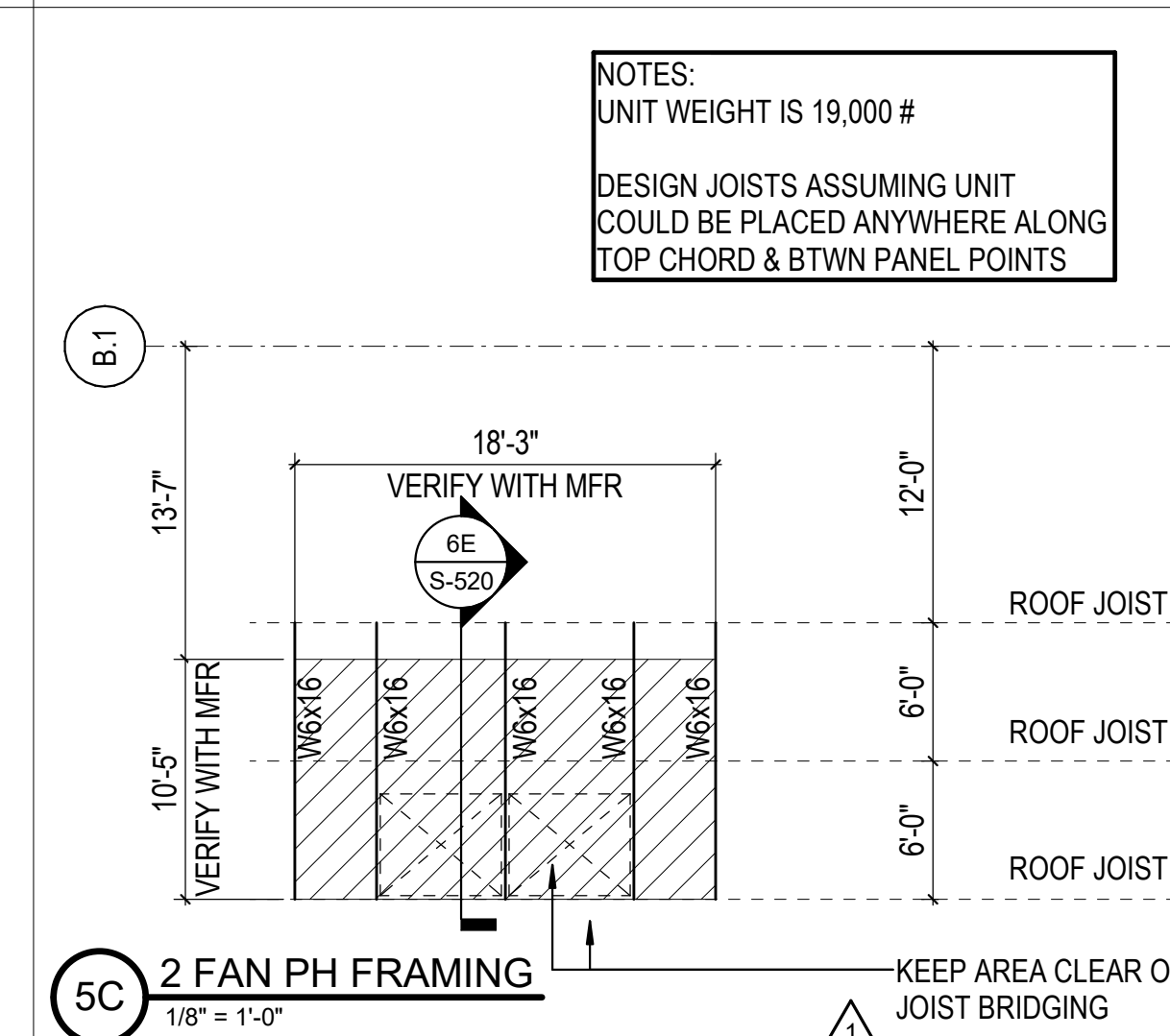

5C 2 FAN PH FRAMING

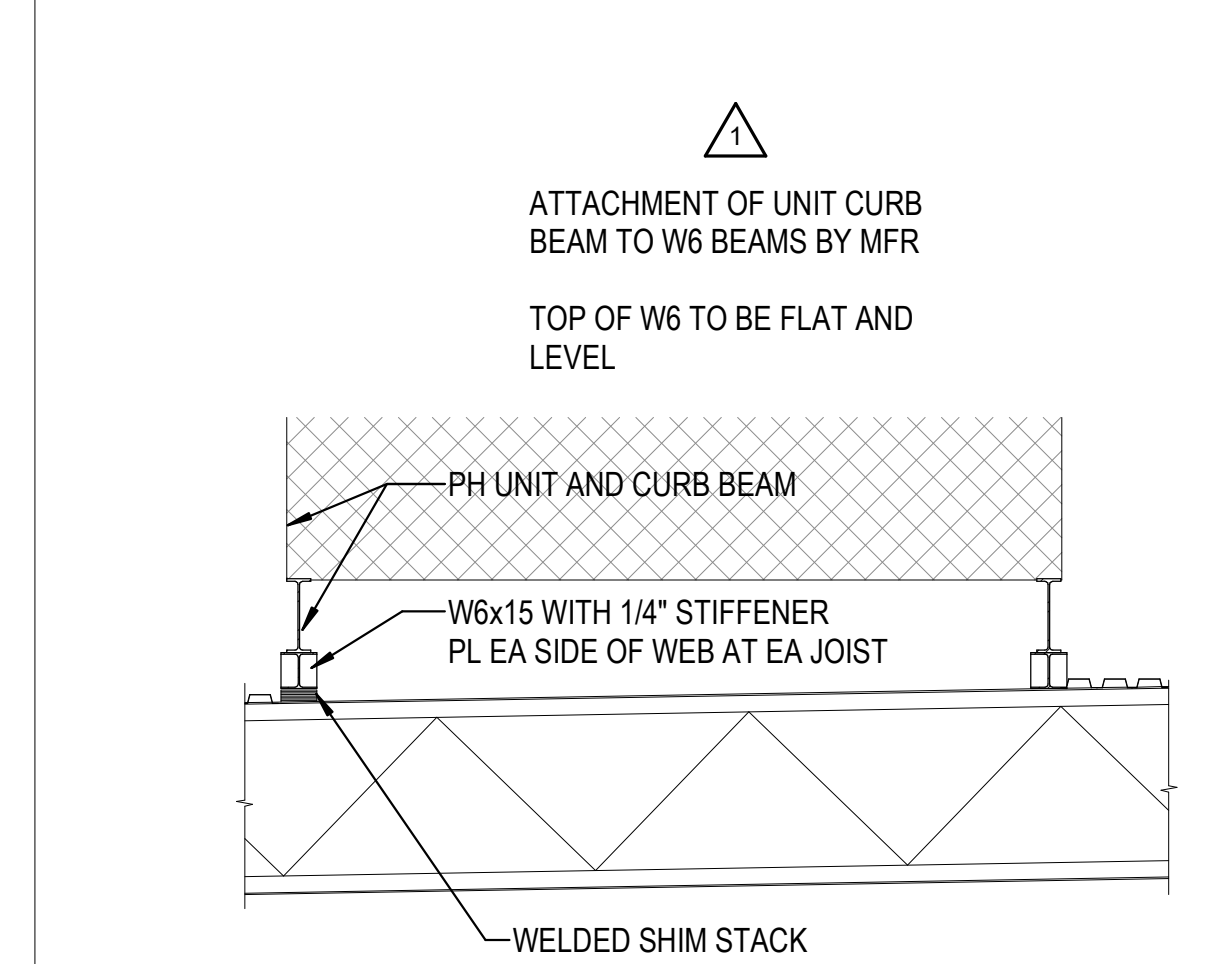

5B PH UNIT DETAIL

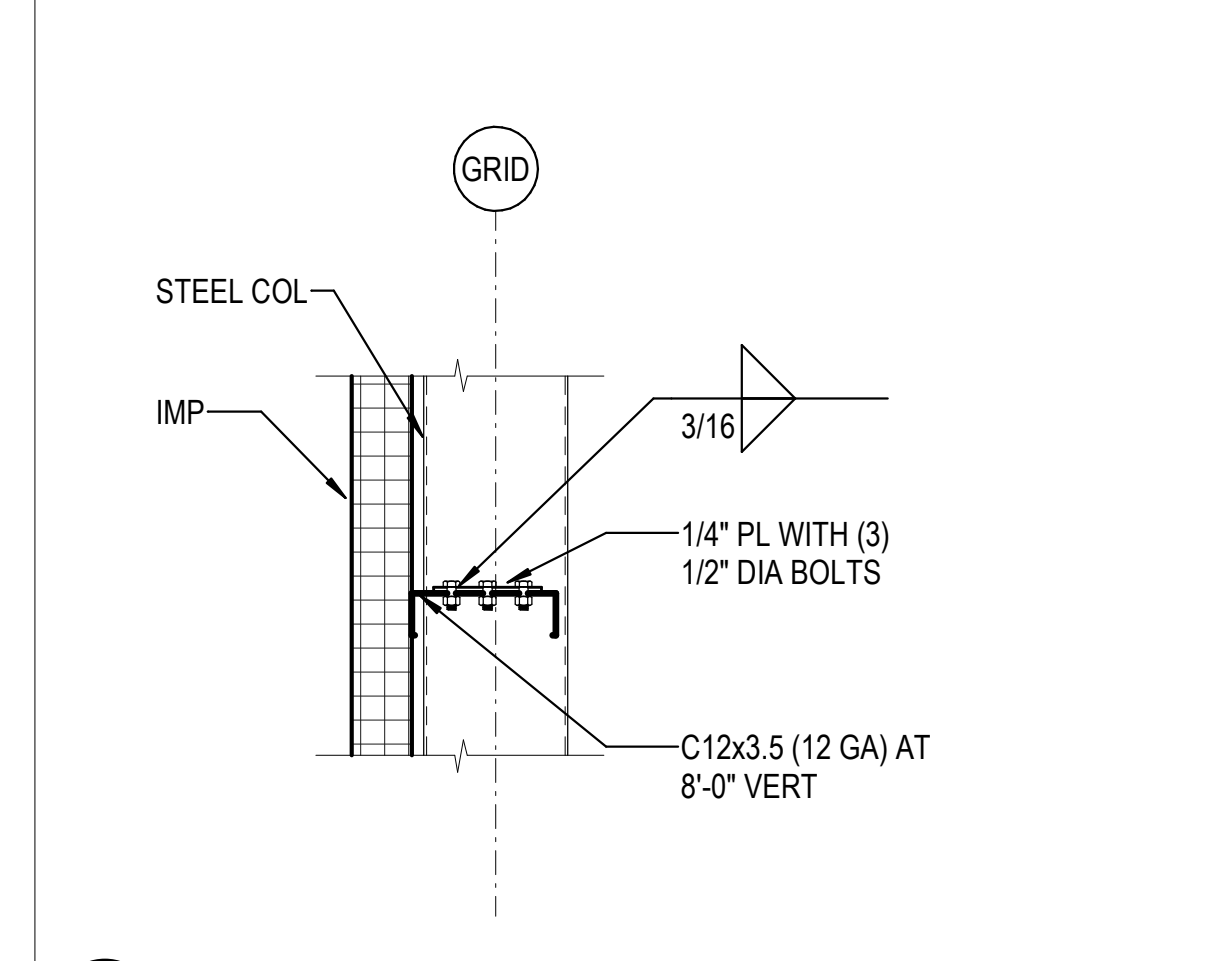

5A DETAIL

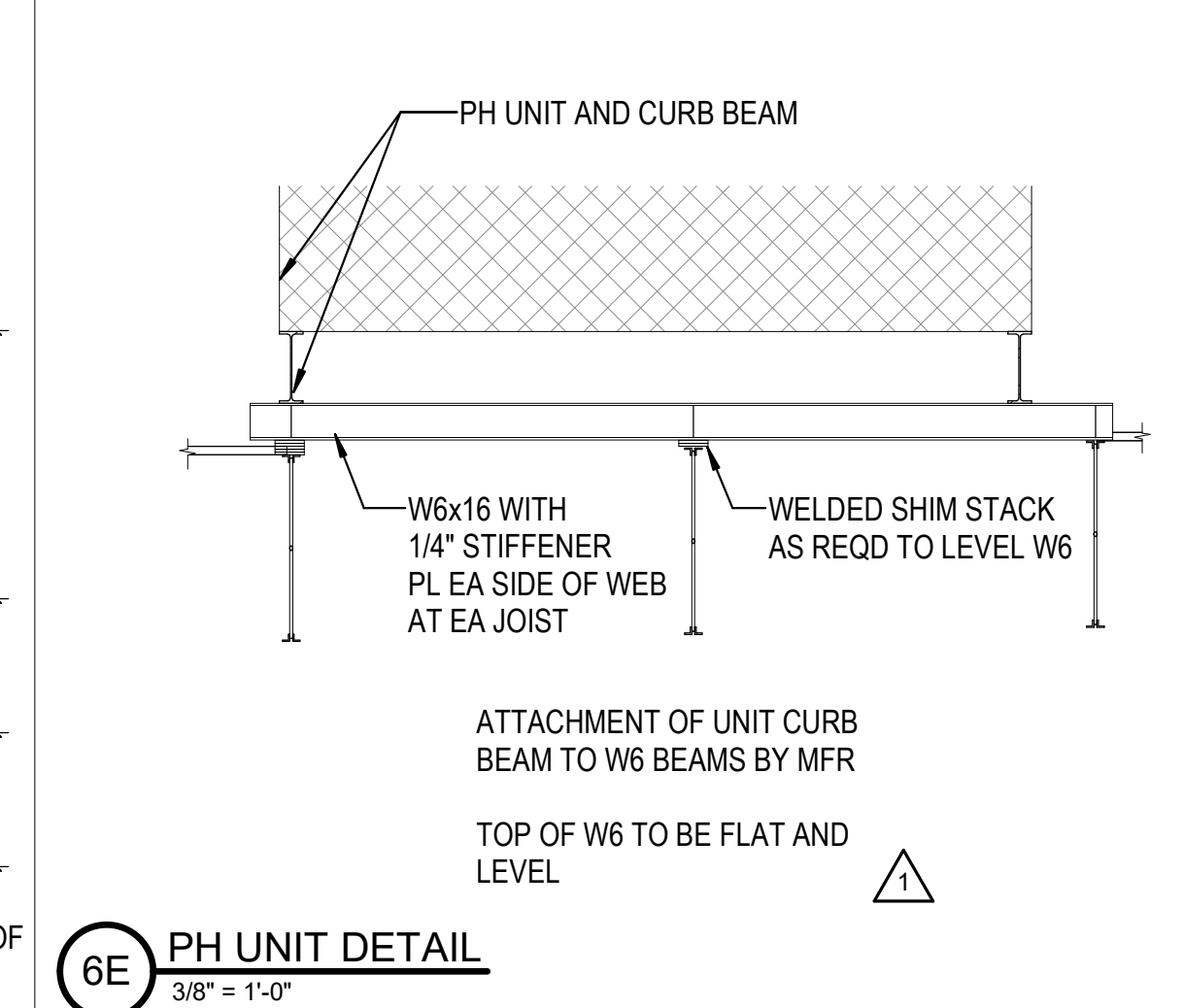

6E PH UNIT DETAIL

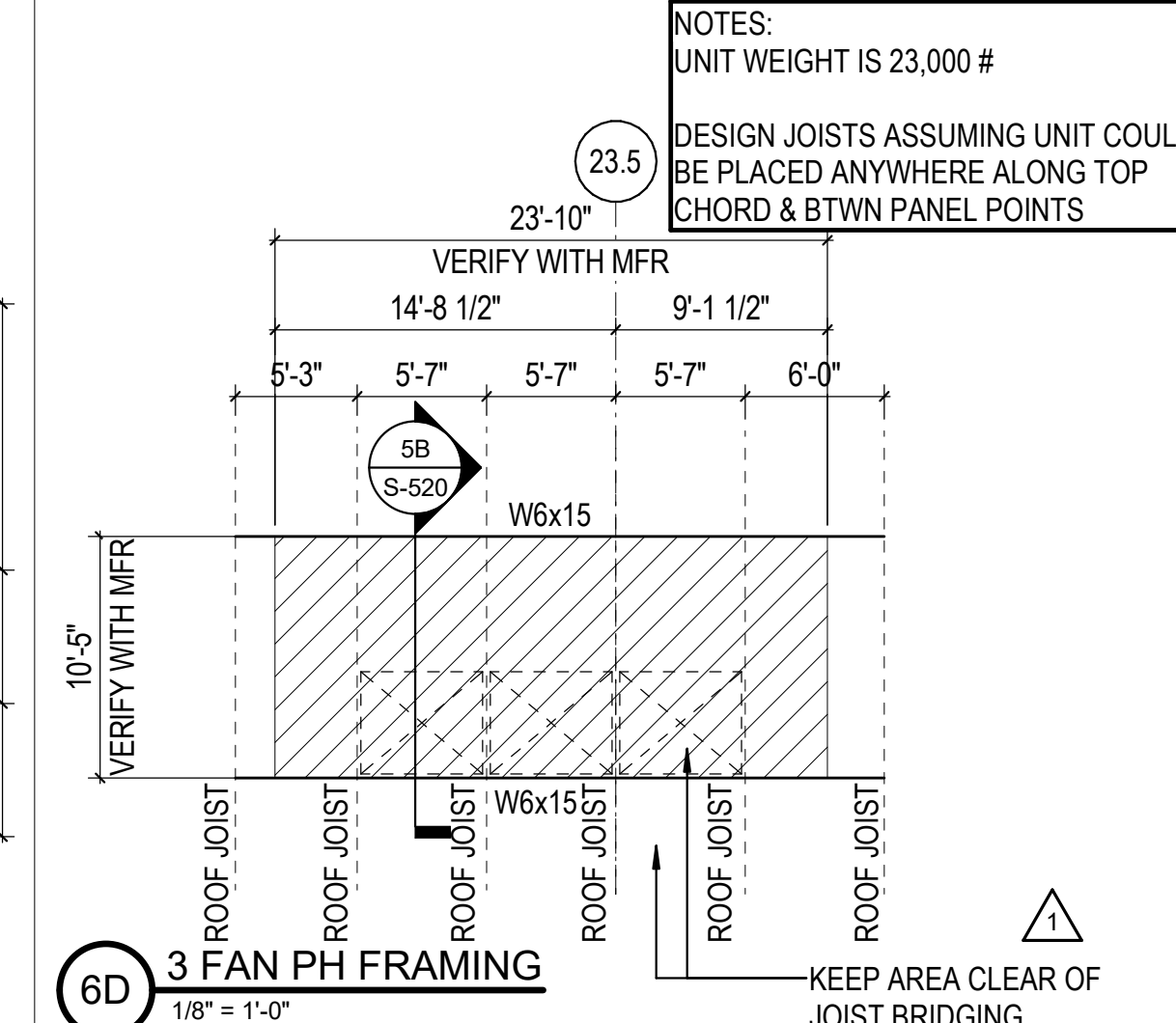

6D 3 FAN PH FRAMING

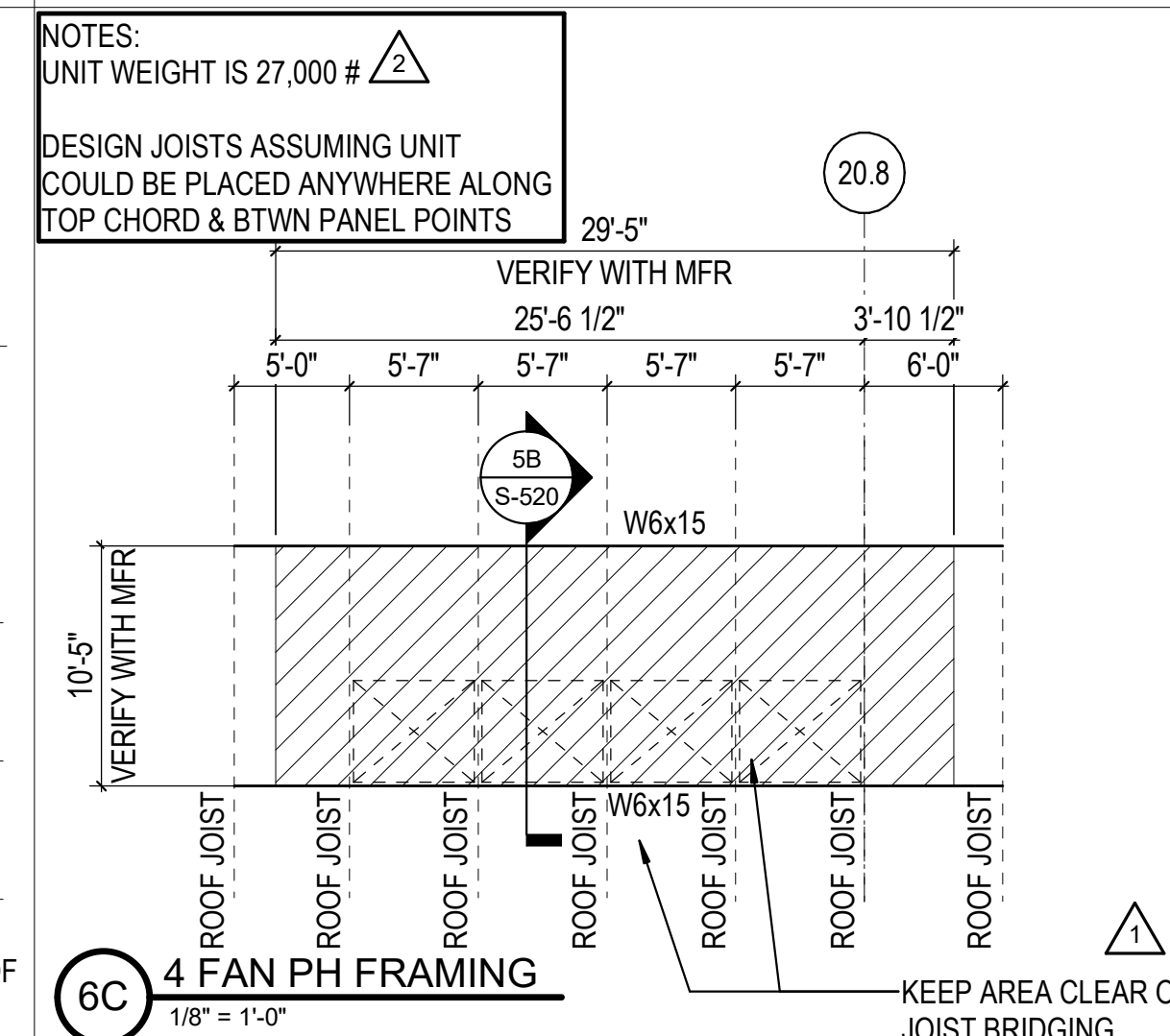

6C 4 FAN PH FRAMING

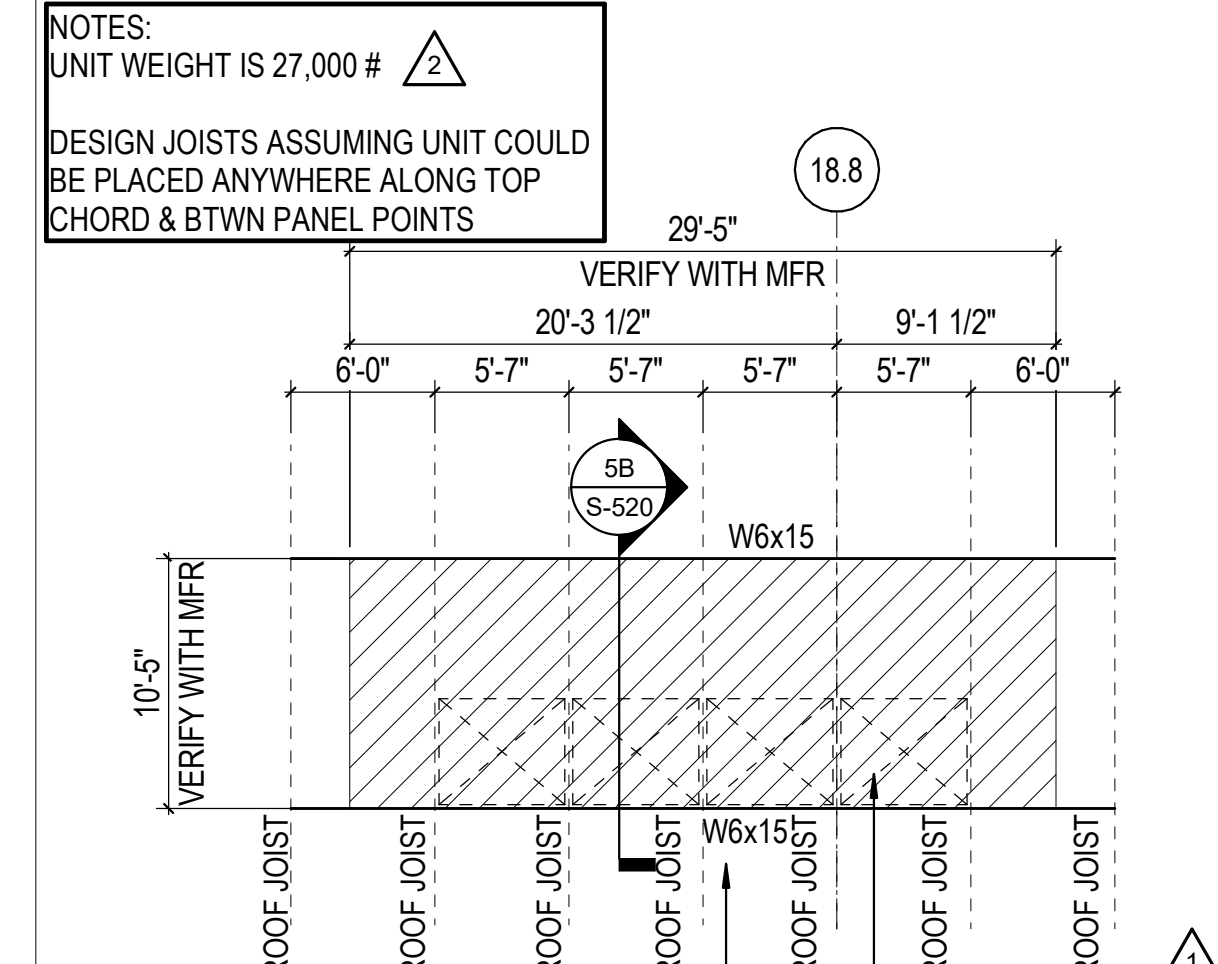

6B 4 FAN PH FRAMING

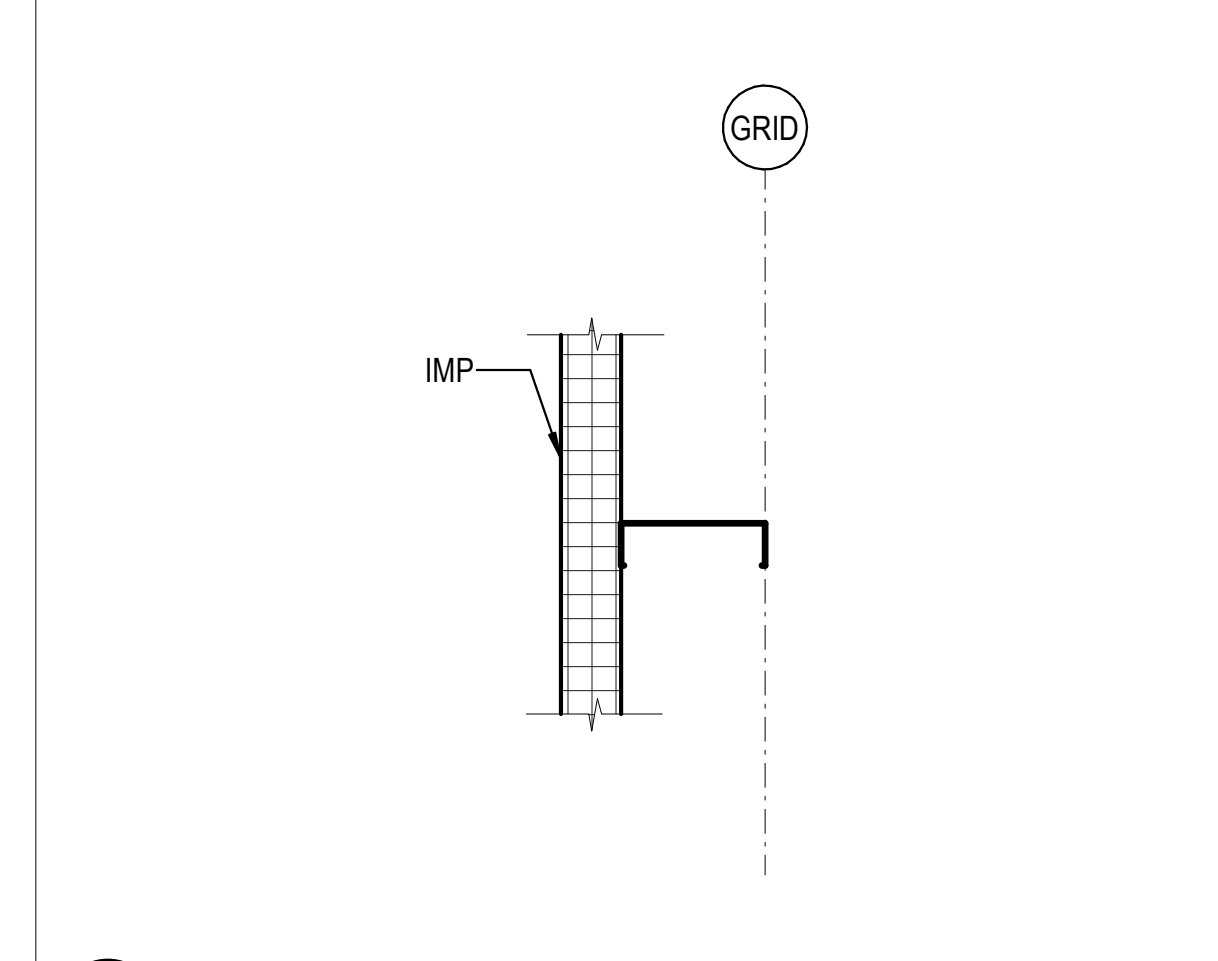

6A DETAIL

REVISIONS

1	03/17/2023	ASI-01
2	05/26/2023	ASI-03
3	09/27/2023	ASI-05

PROJECT #: 26448.00  
 DATE: 02/03/2023  
 DRAWN BY: Author  
 DESIGNER: Designer  
 CHECKED BY: Checker



**DOLLAR GENERAL**  
 NORTH LITTLE ROCK, ARKANSAS

SCALE:

SHEET NUMBER:

**S-520**

DESCRIPTION:  
 FRAME ELEVATIONS AND  
 DETAILS



REVISIONS

1	03/17/2023	ASI-01
2	09/27/2023	ASI-05

PROJECT #: 26448.00  
 DATE: 02/03/2023  
 DRAWN BY: HT  
 DESIGNER: HT / YS  
 CHECKED BY: YS



SHEET NUMBER

S-521

DESCRIPTION: FRAMING SECTIONS AND DETAILS

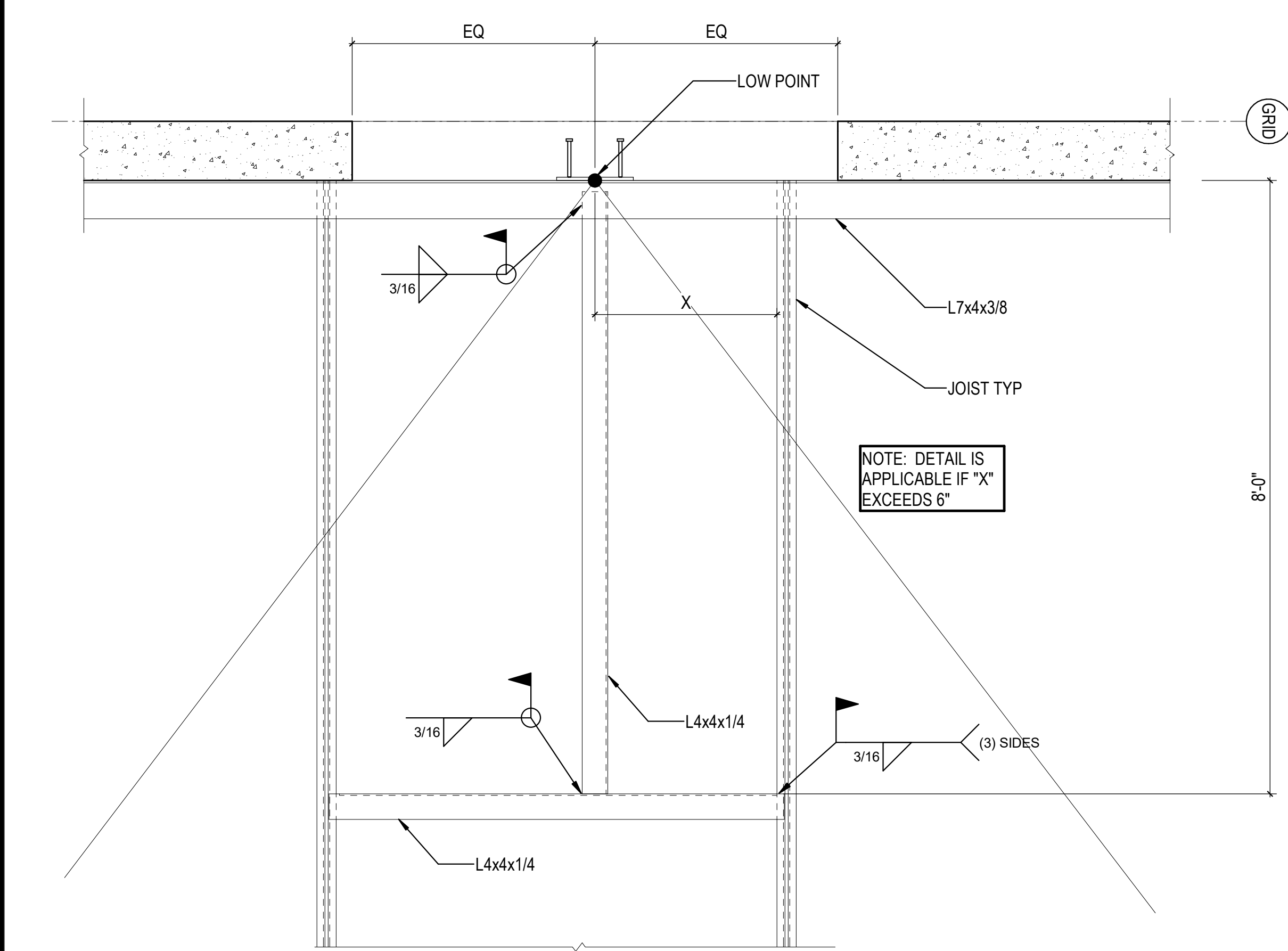

1D DETAIL  
3/4" = 1'-0"

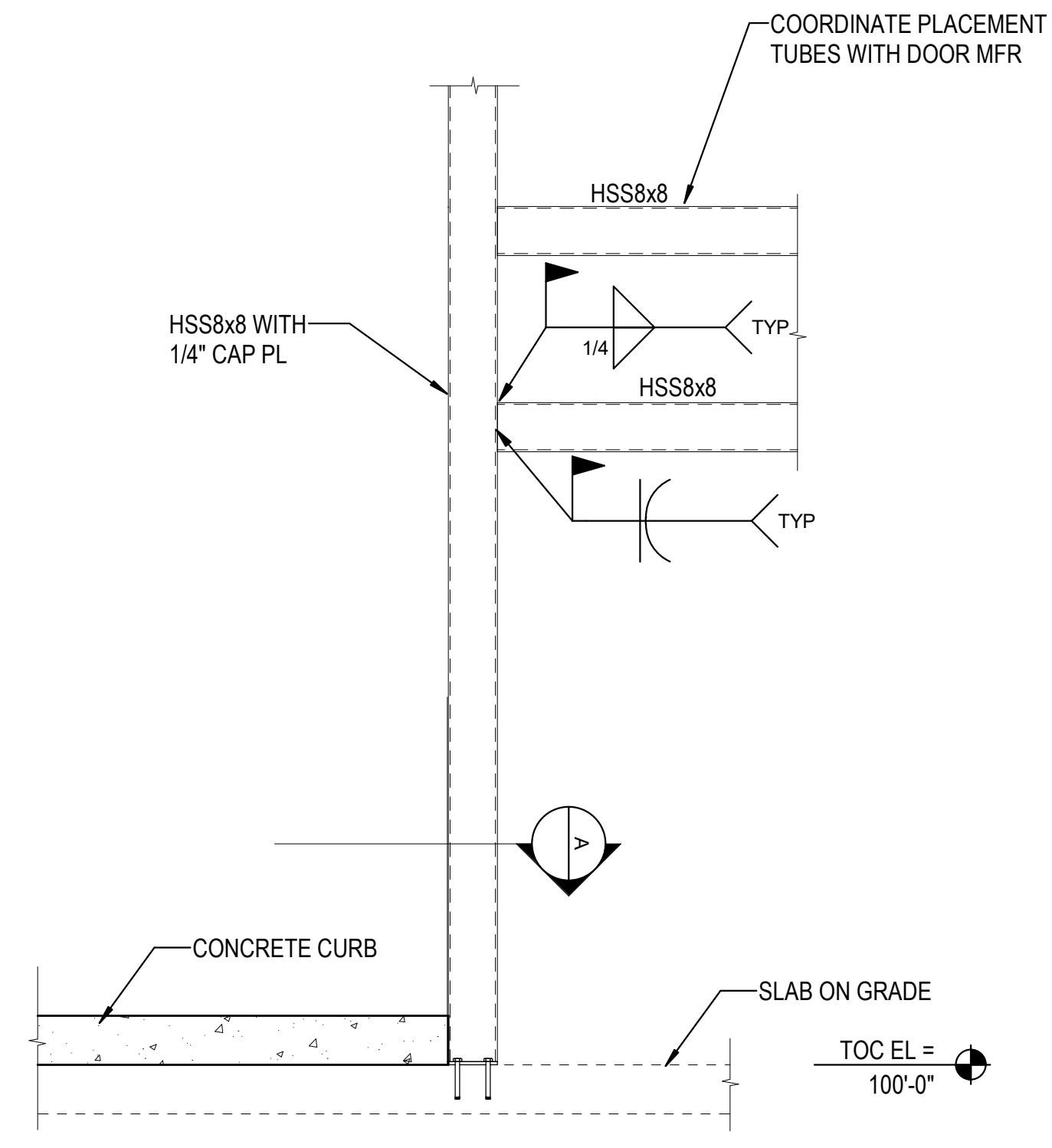

4D DETAIL  
1/2" = 1'-0"

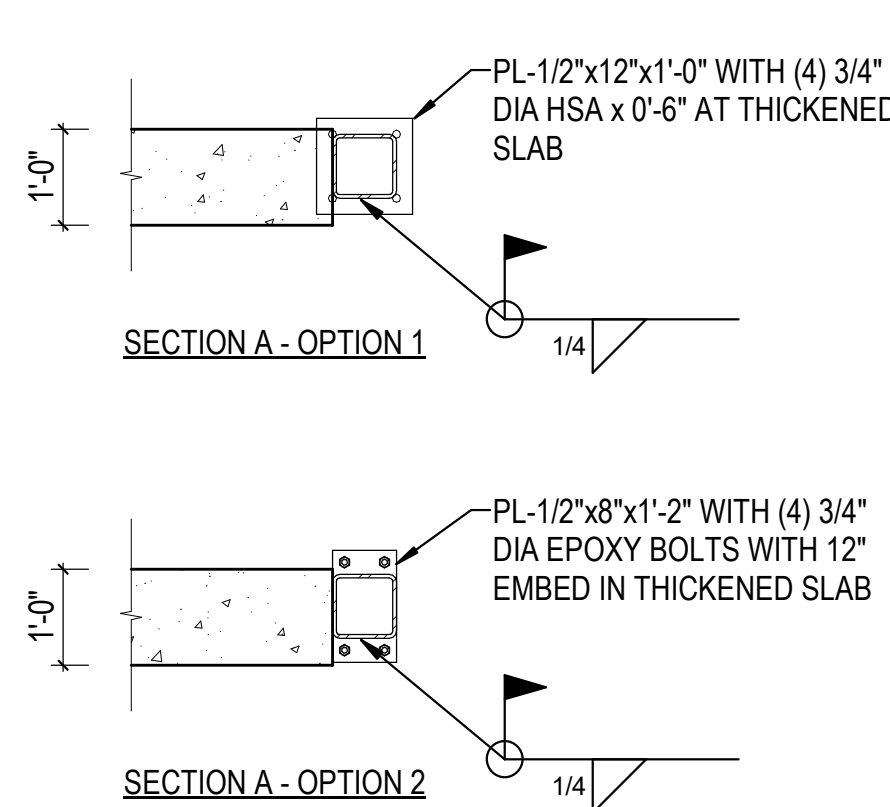

NOTE: REF 3D / S-501 FOR ADDL INFO

5D DETAIL  
3/4" = 1'-0"

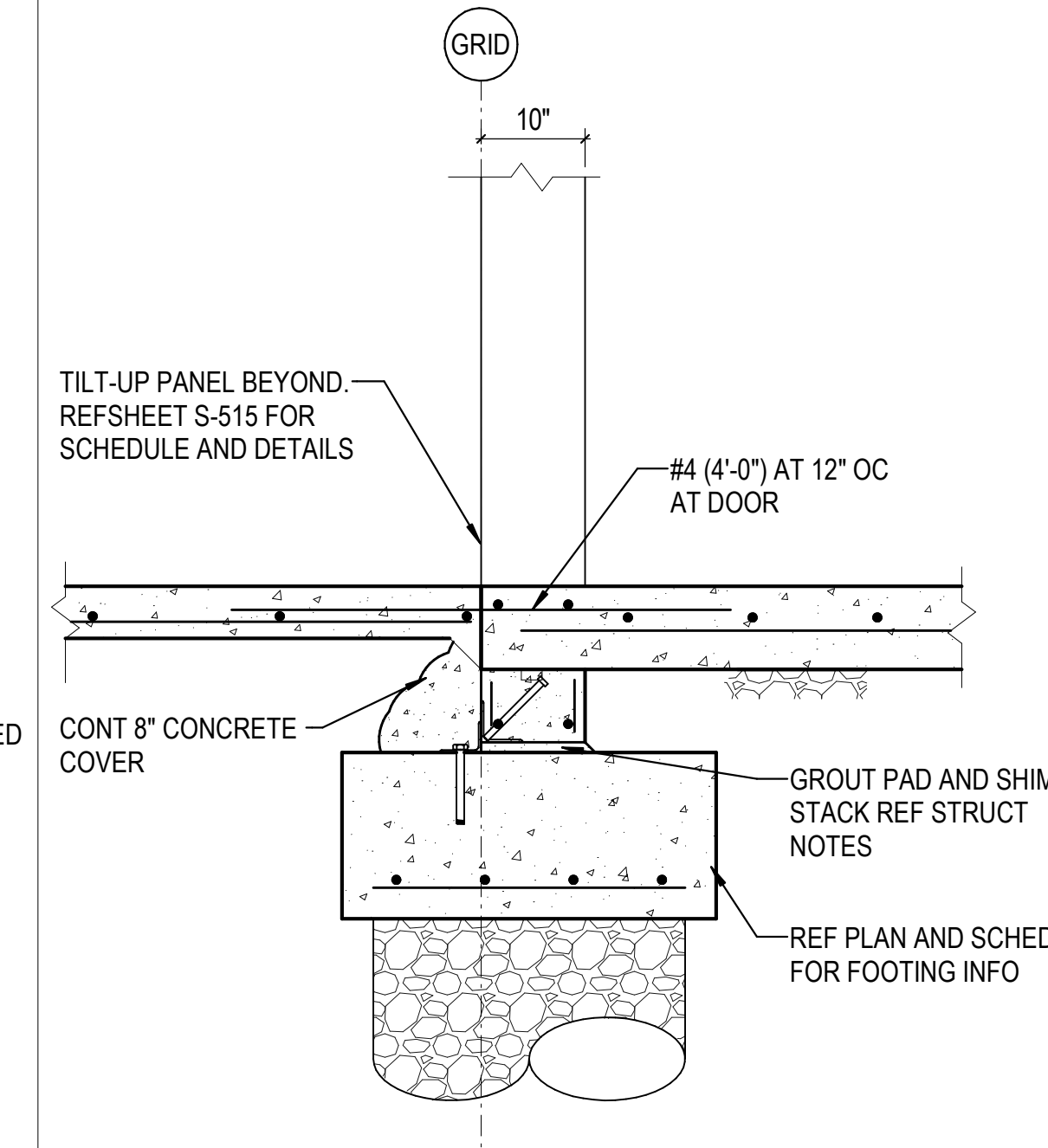
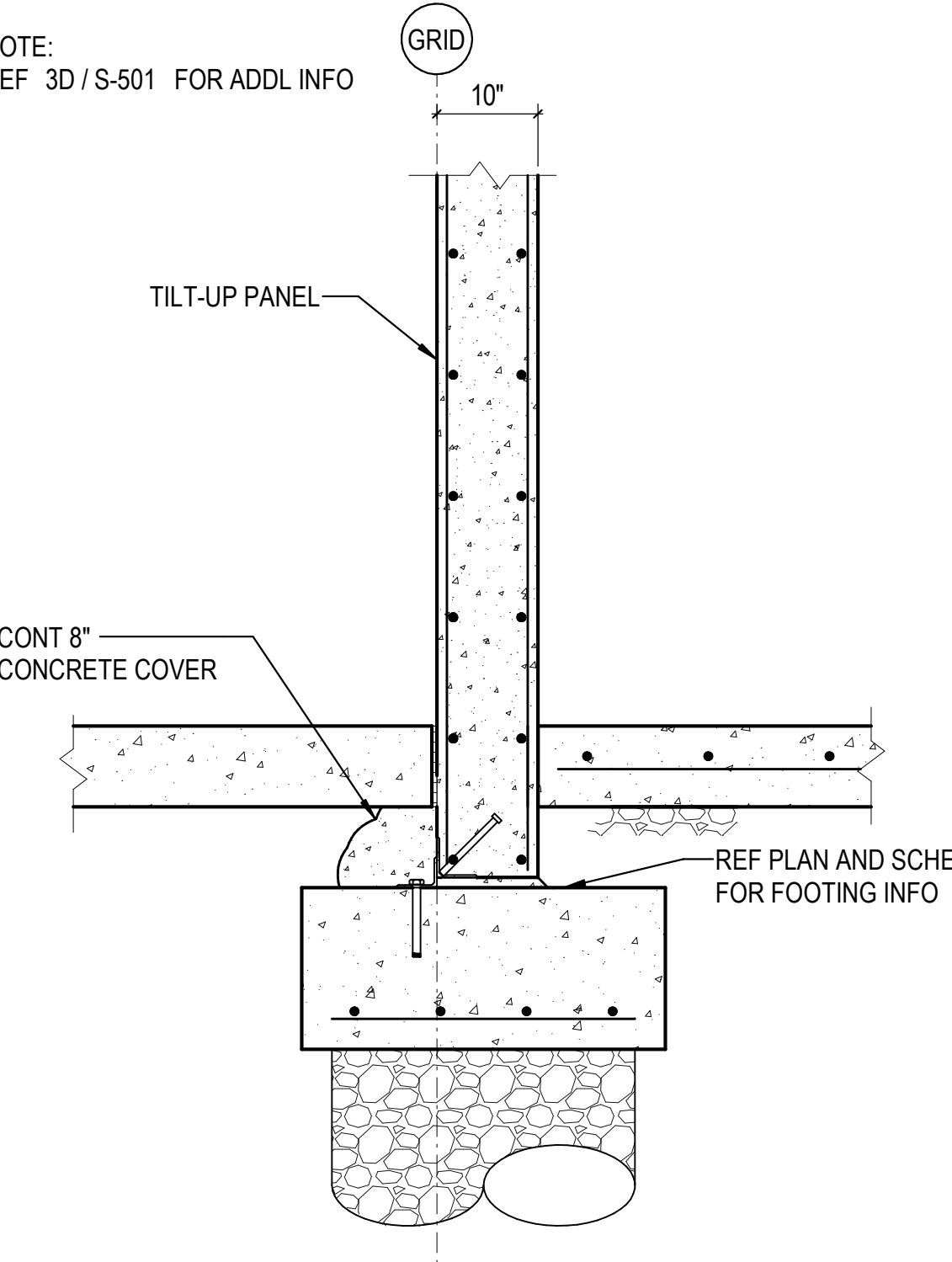

6D DETAIL  
3/4" = 1'-0"

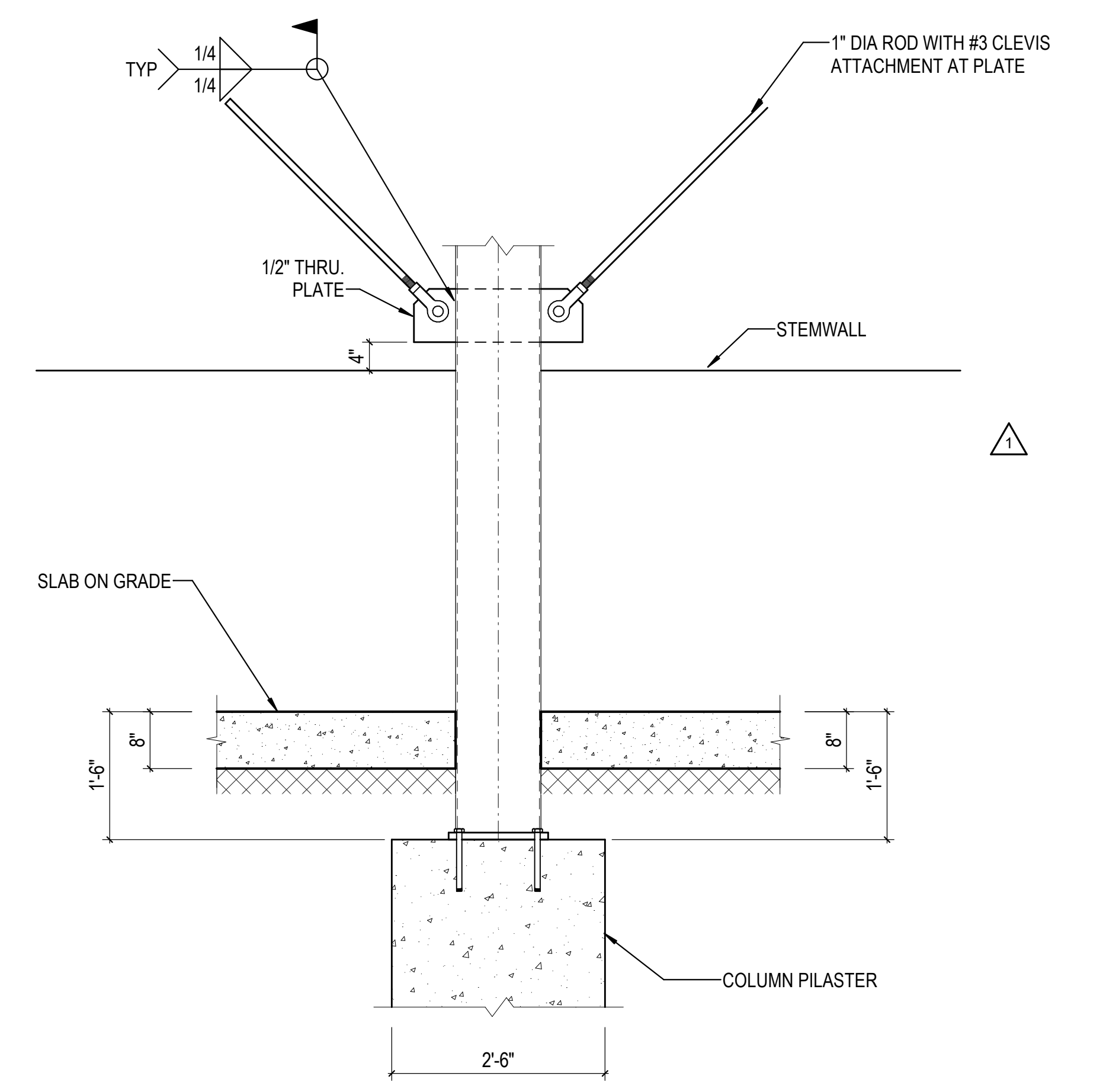

1B DETAIL  
3/4" = 1'-0"

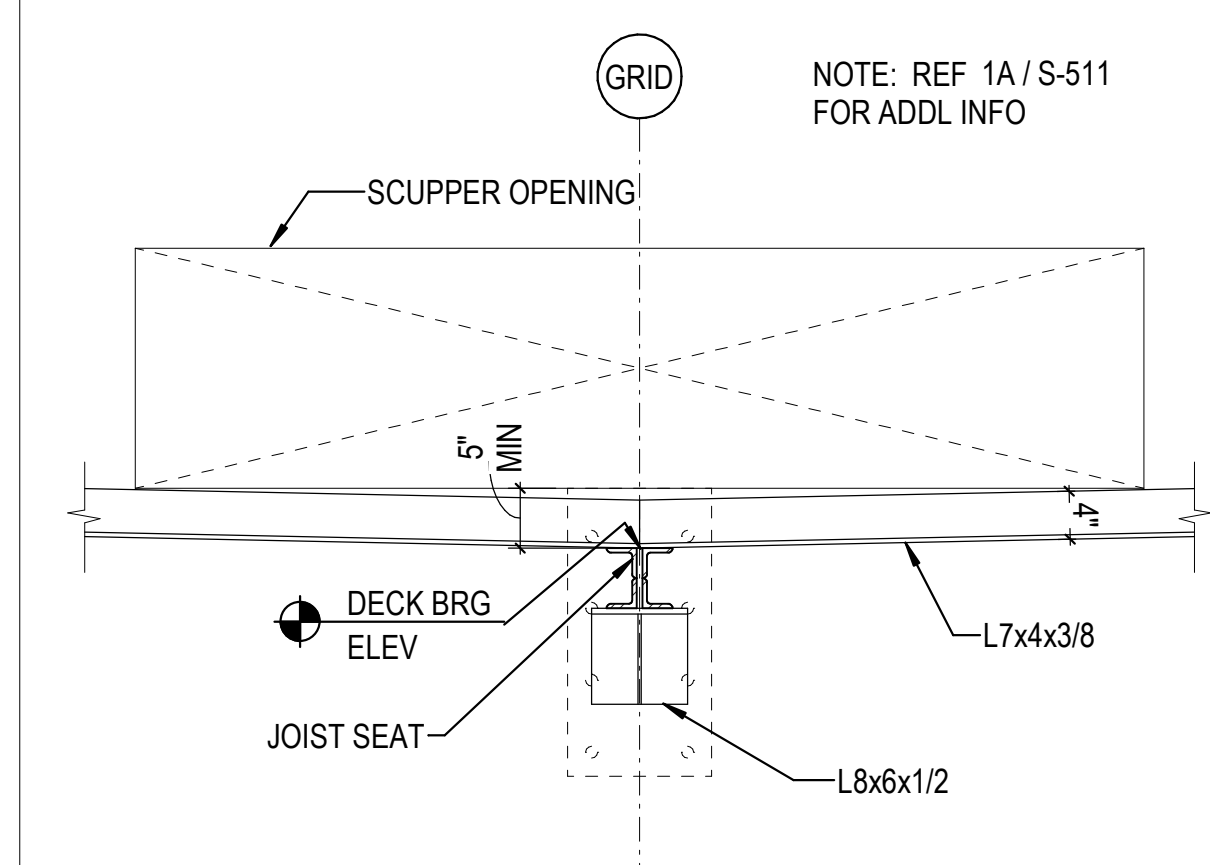

3C DETAIL  
3/4" = 1'-0"

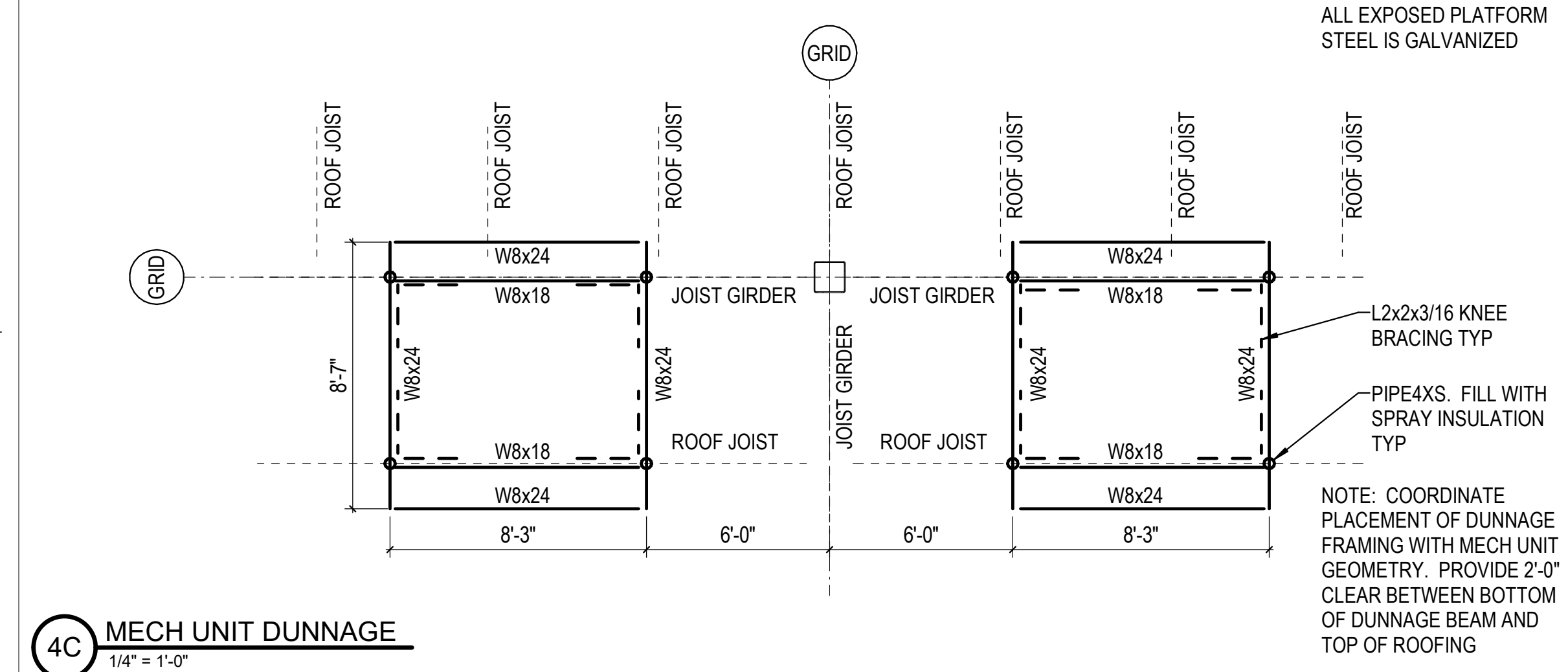

4C MECH UNIT DUNNAGE  
1/4" = 1'-0"

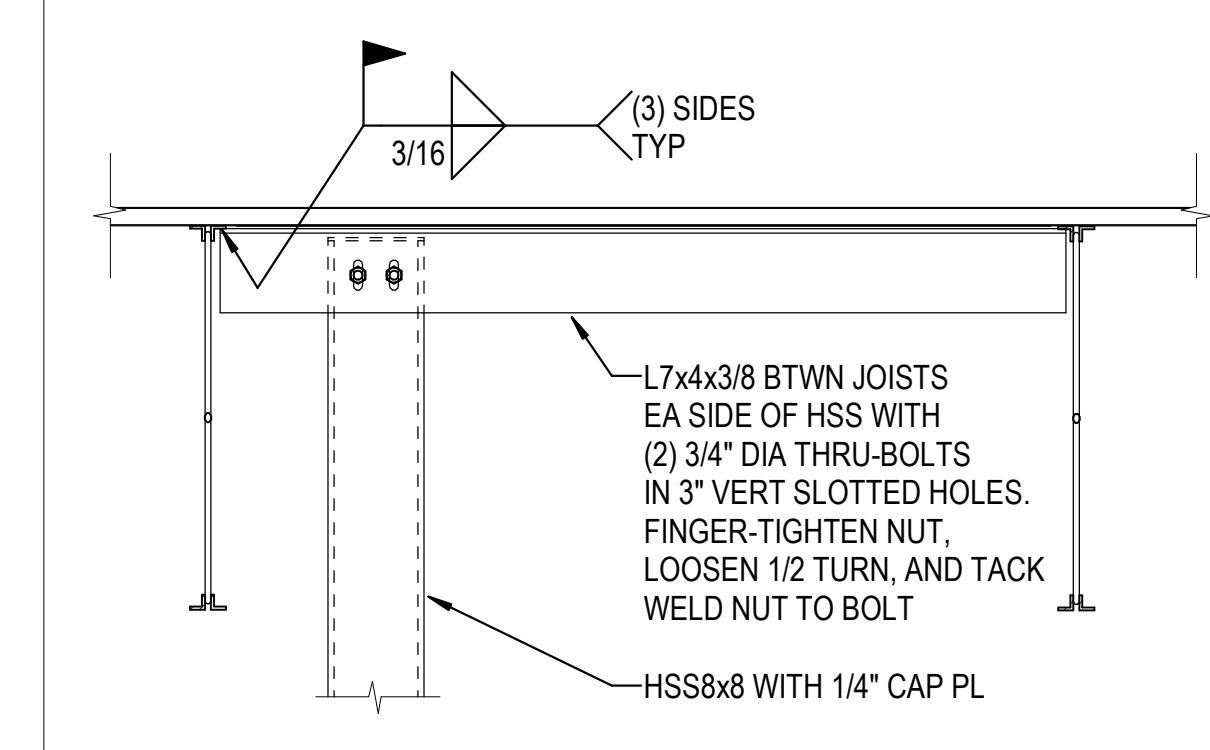

6C DETAIL  
3/4" = 1'-0"

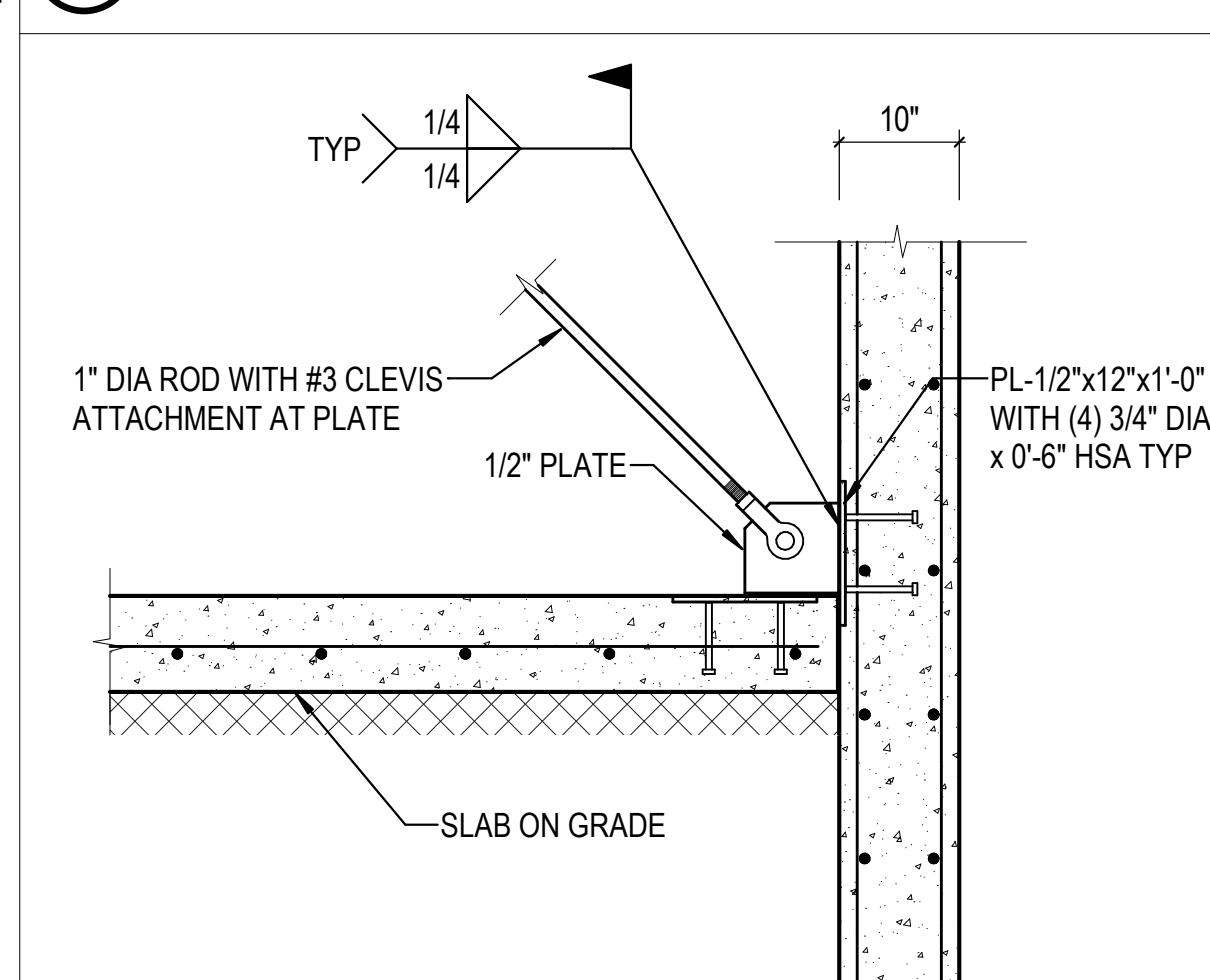

3B DETAIL  
3/4" = 1'-0"

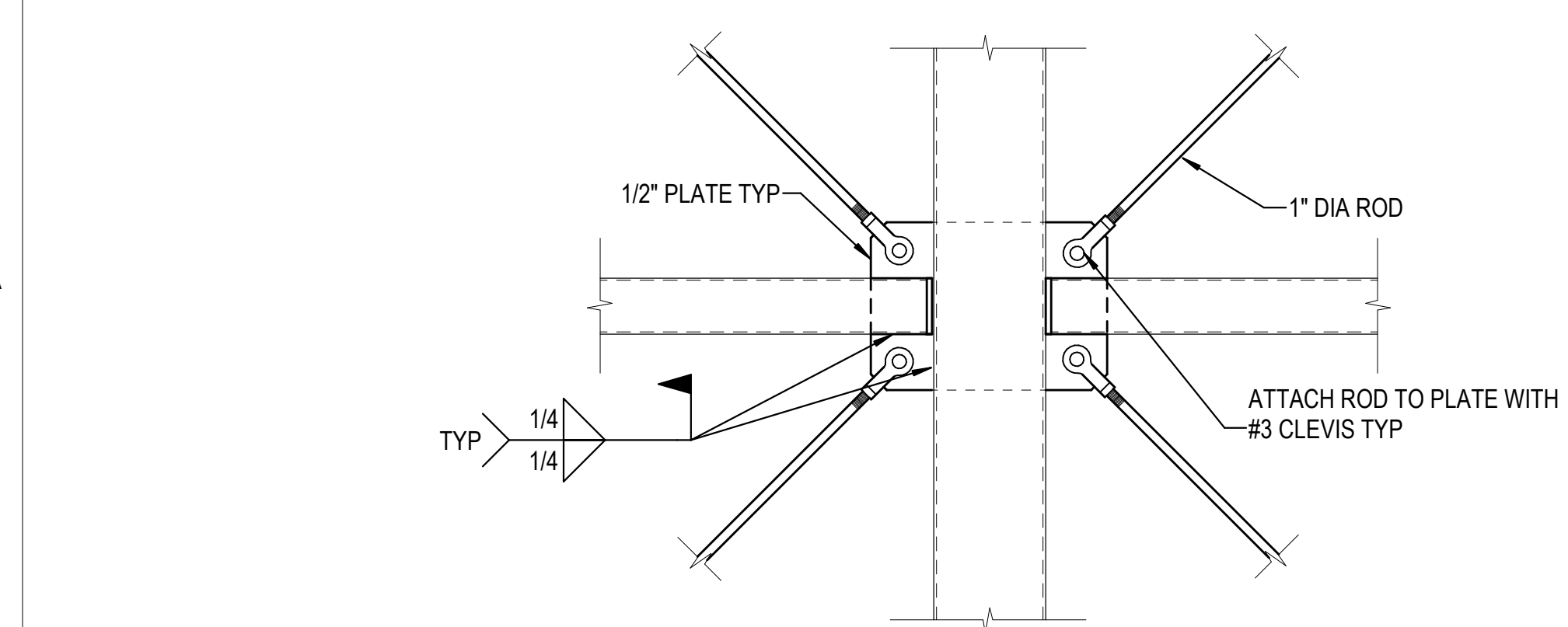

4B DETAIL  
3/4" = 1'-0"

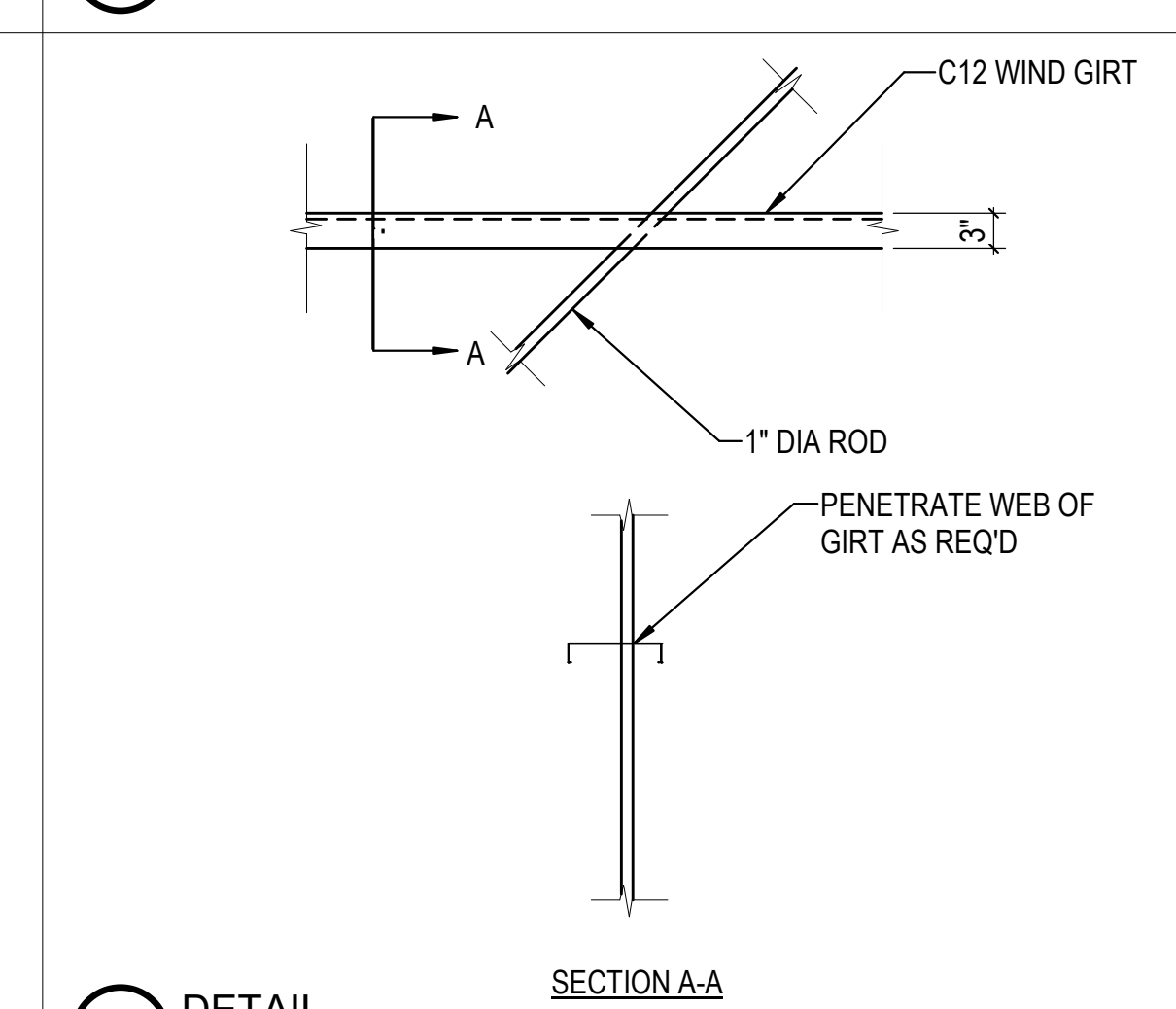

6B DETAIL  
3/4" = 1'-0"

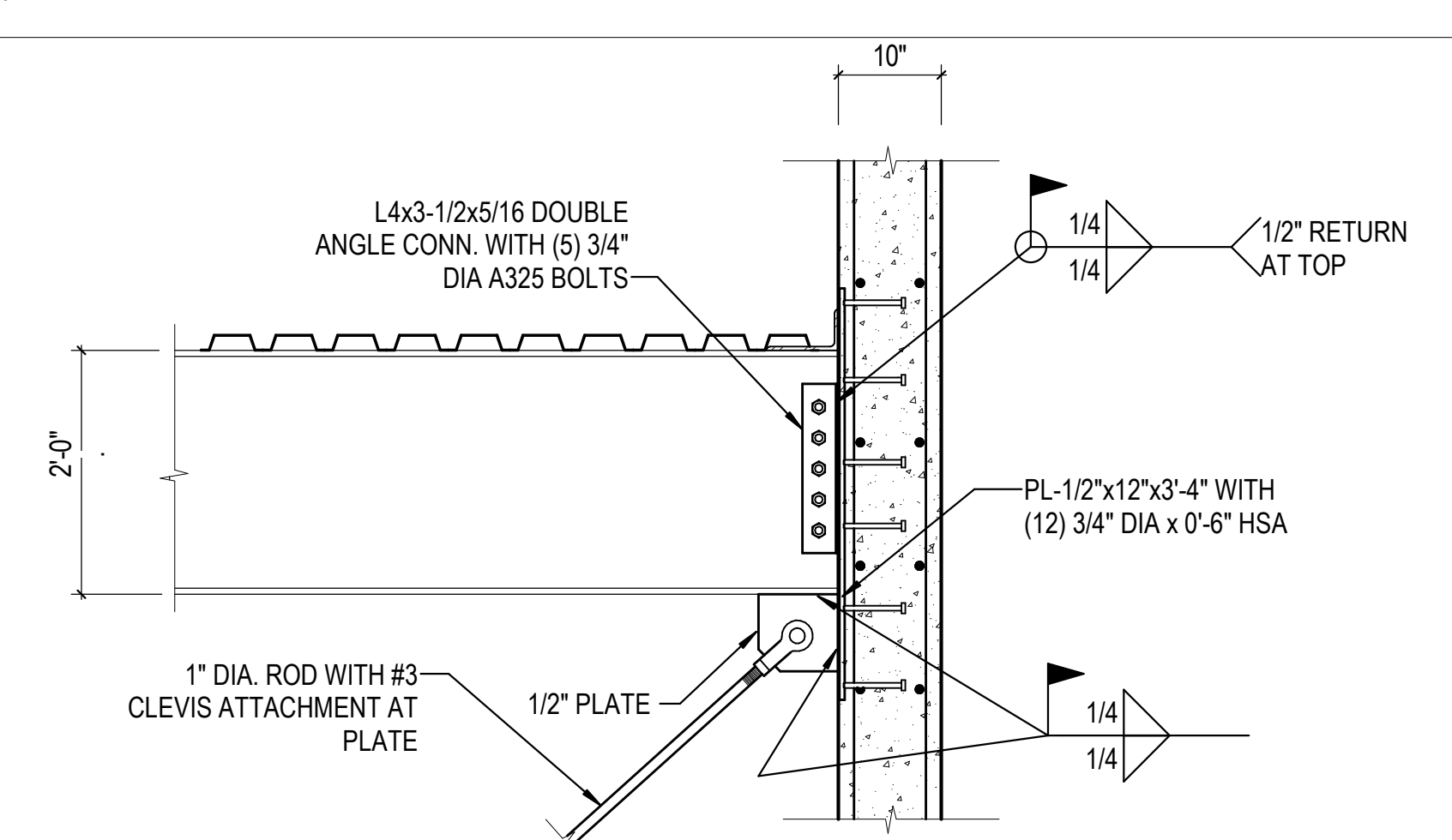

1A DETAIL  
3/4" = 1'-0"

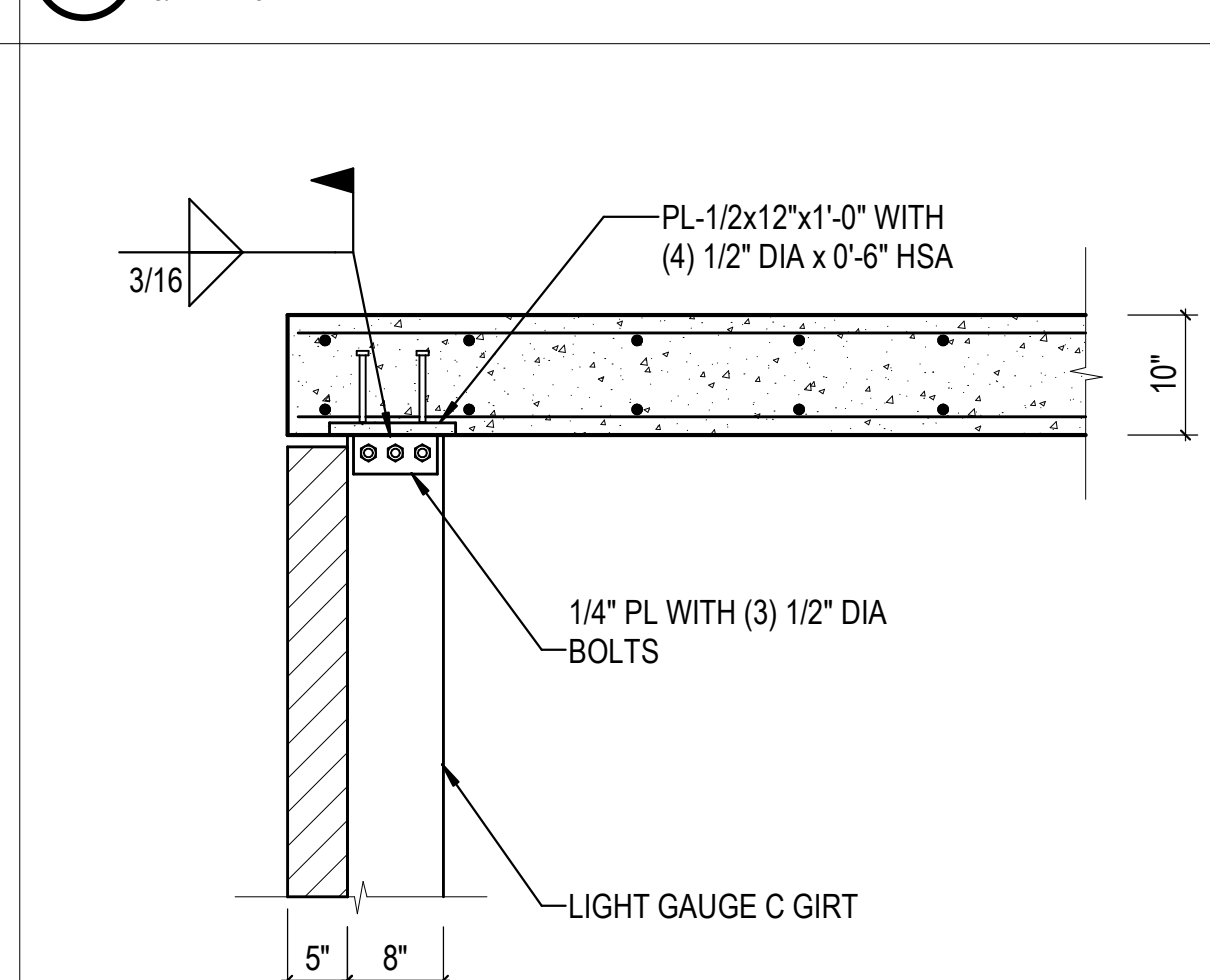

3A DETAIL  
3/4" = 1'-0"

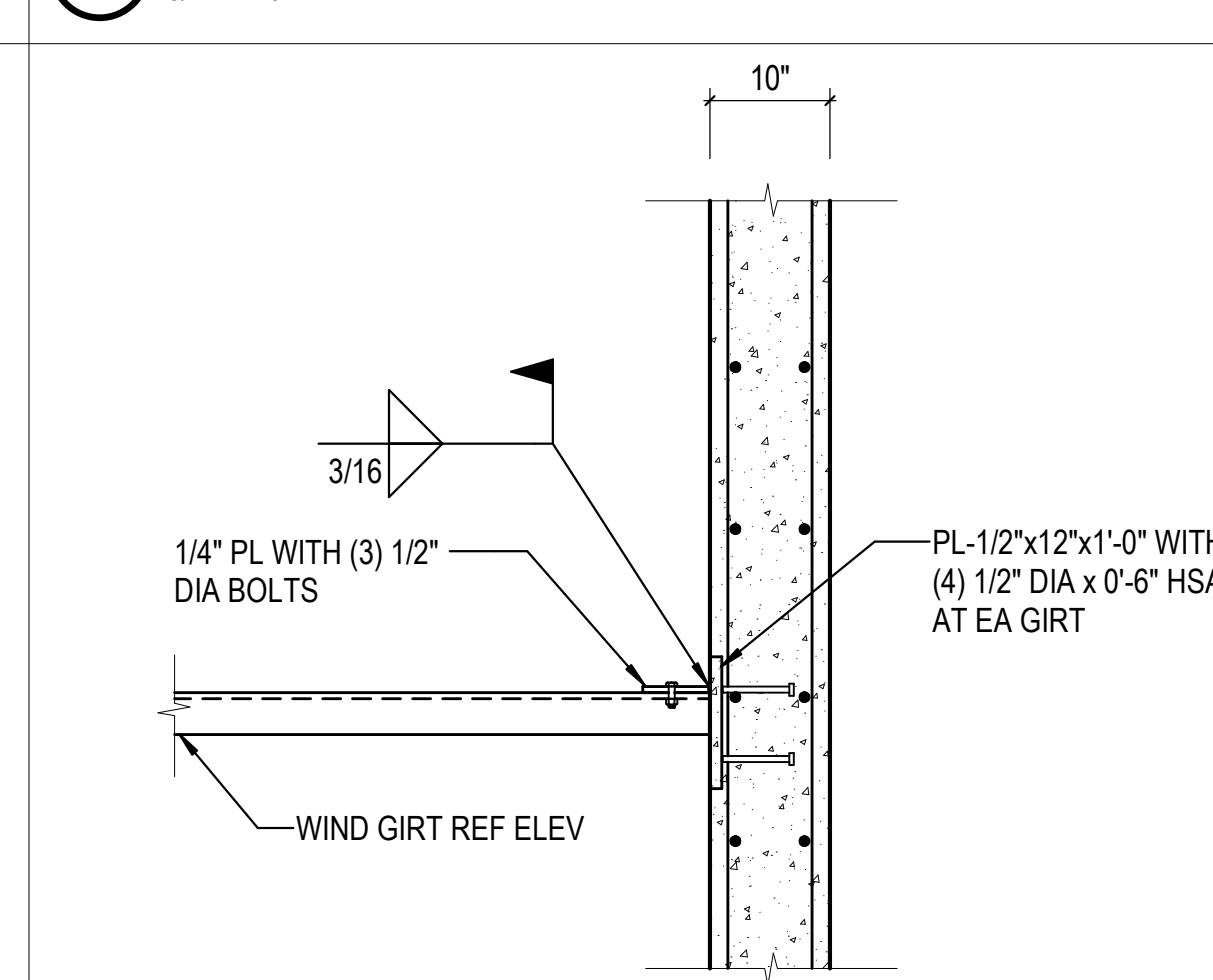

4A DETAIL  
3/4" = 1'-0"

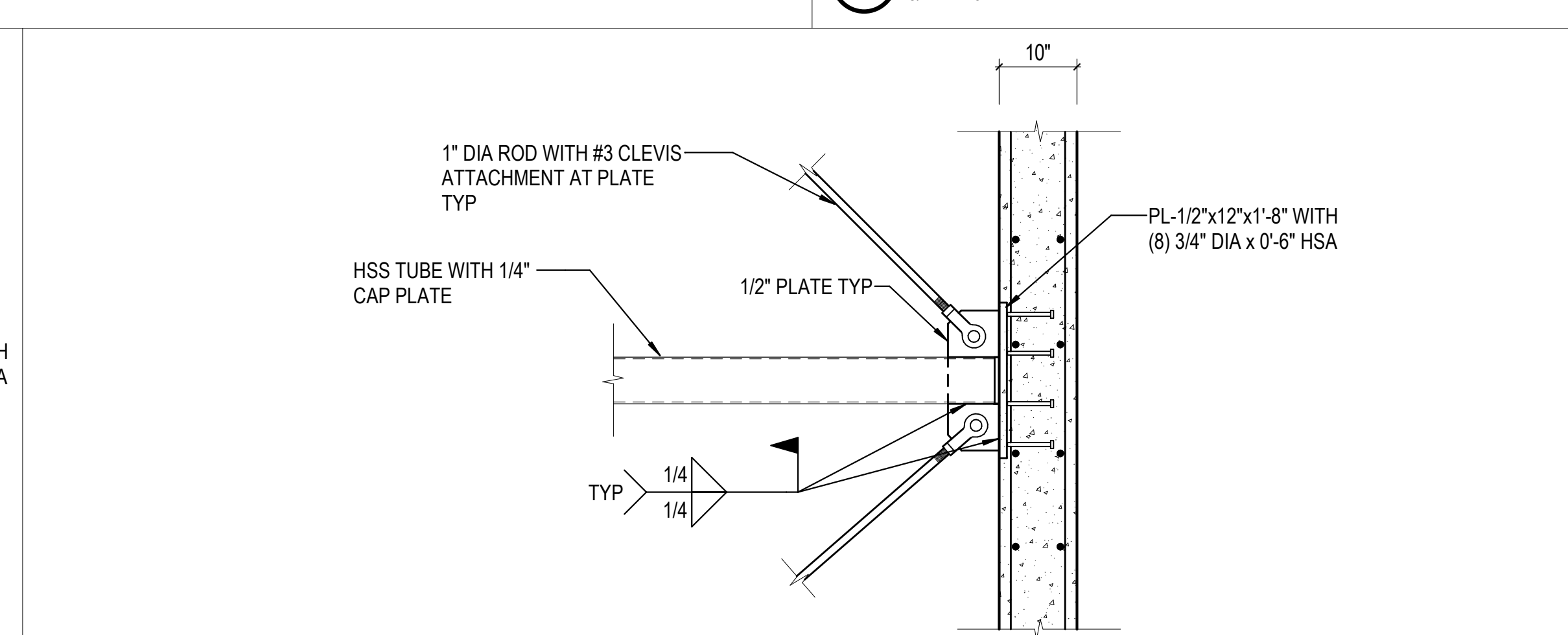

5A DETAIL  
3/4" = 1'-0"

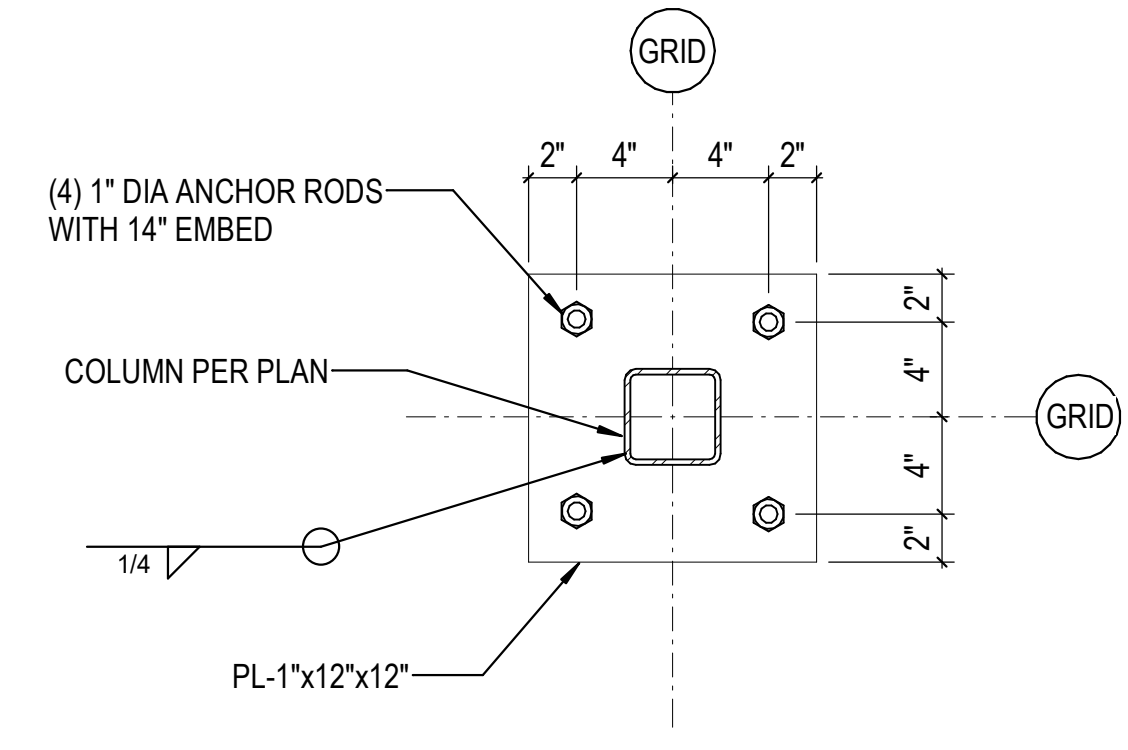

**1E** BASE PLATE AT HSS4x4 COLUMN DETAIL  
1 1/2" = 1'-0"

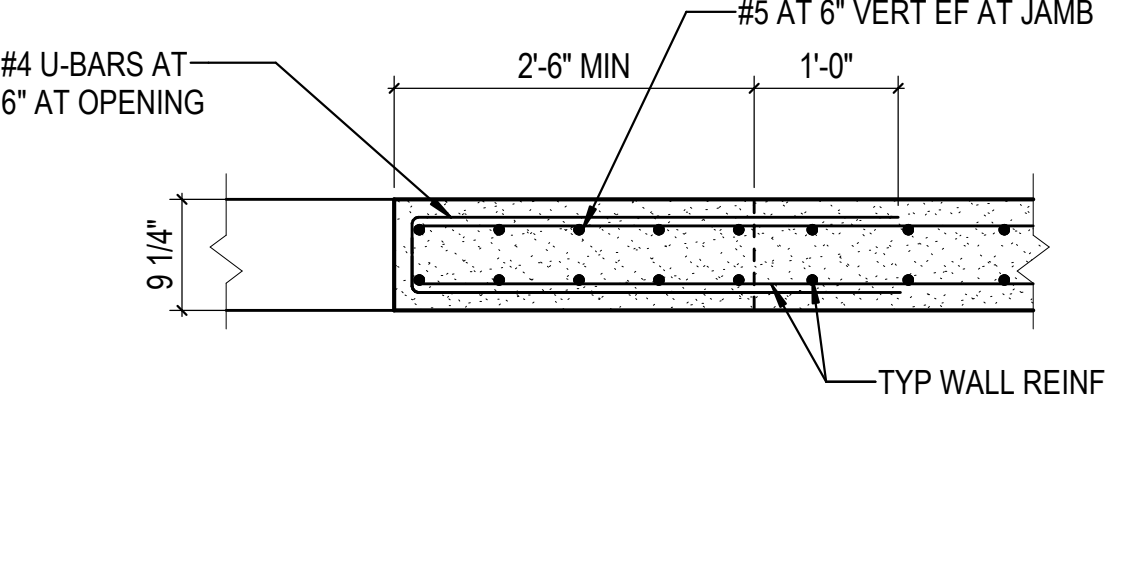

**2E** PLAN AT JAMB  
3/4" = 1'-0"

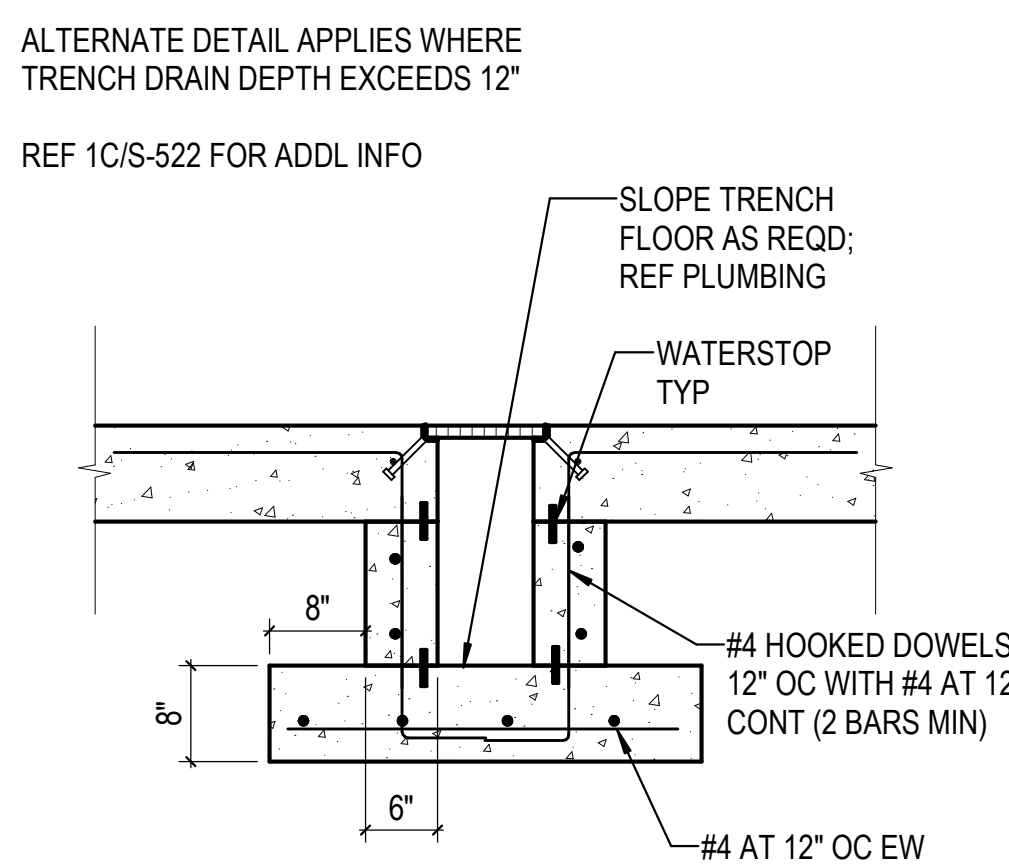

**3E** TRENCH DRAIN ALTERNATE  
3/4" = 1'-0"

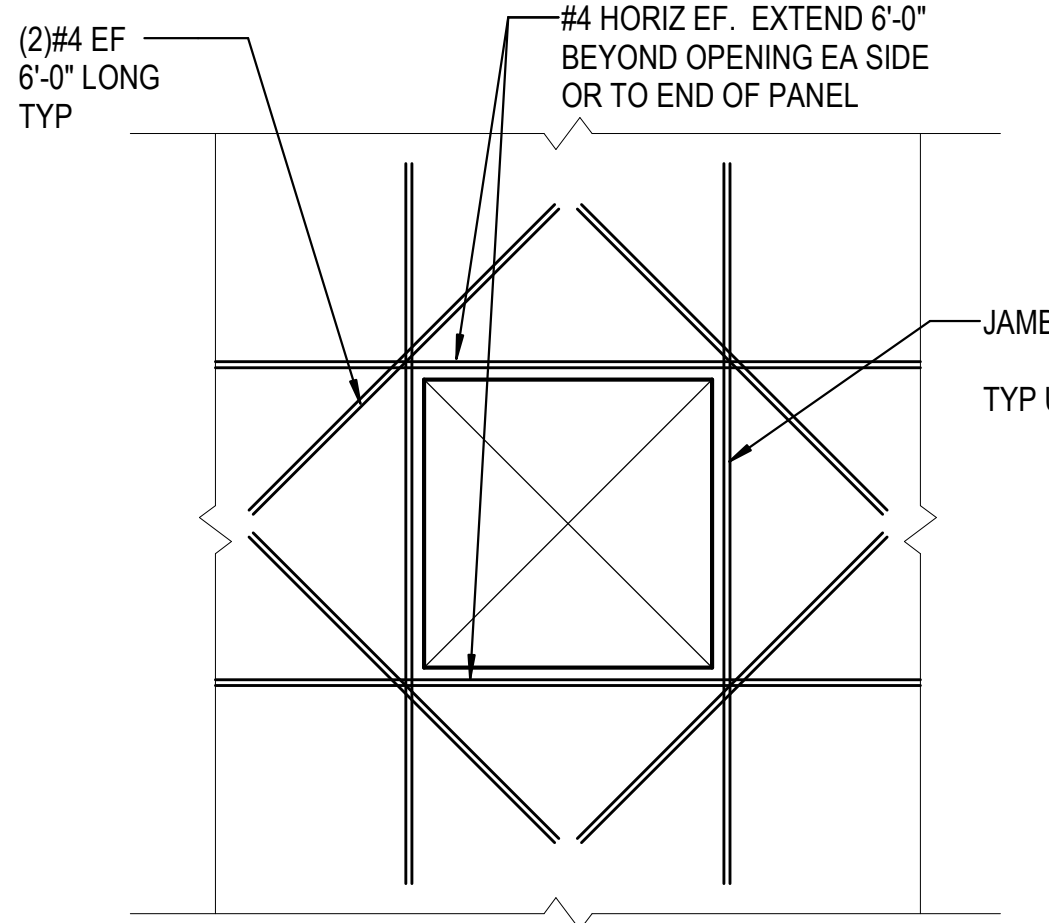

**5E** TYP. OPENING REINFORCEMENT IN WALL  
3/8" = 1'-0"

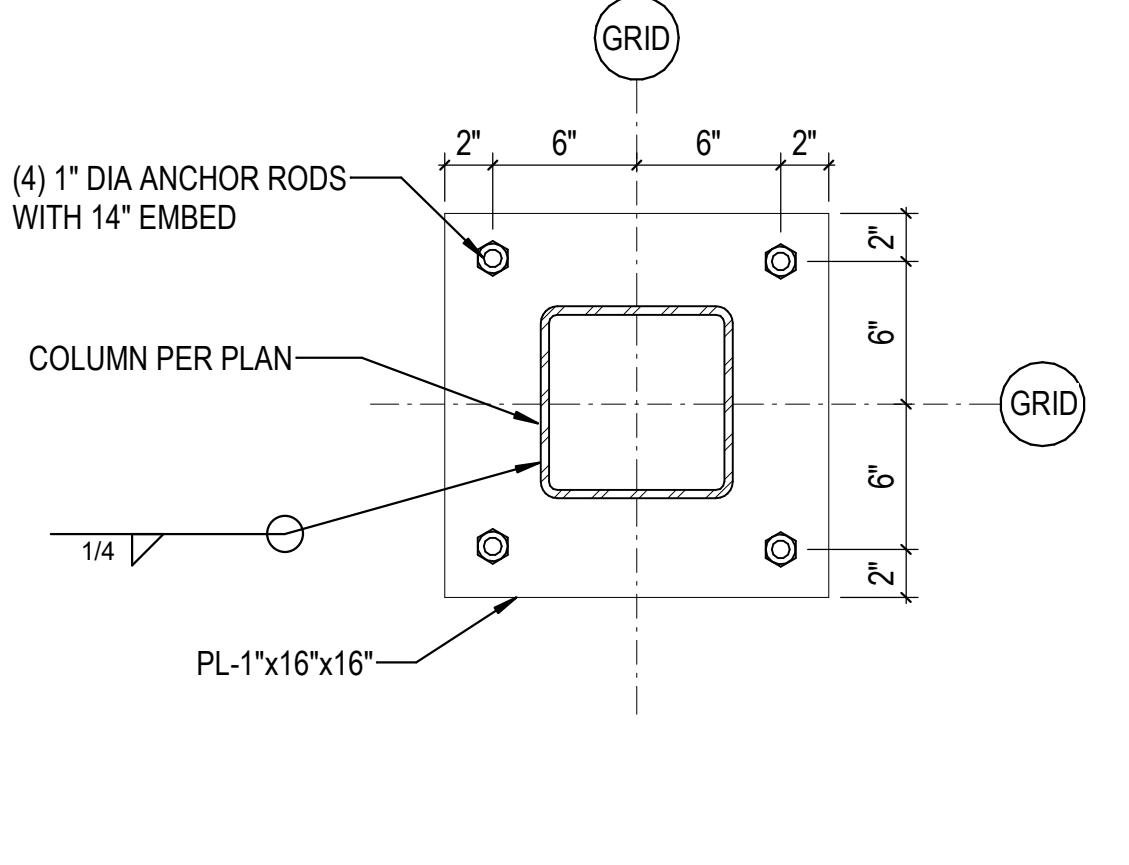

**6E** BASE PLATE AT HSS8x8 COLUMN DETAIL  
1 1/2" = 1'-0"

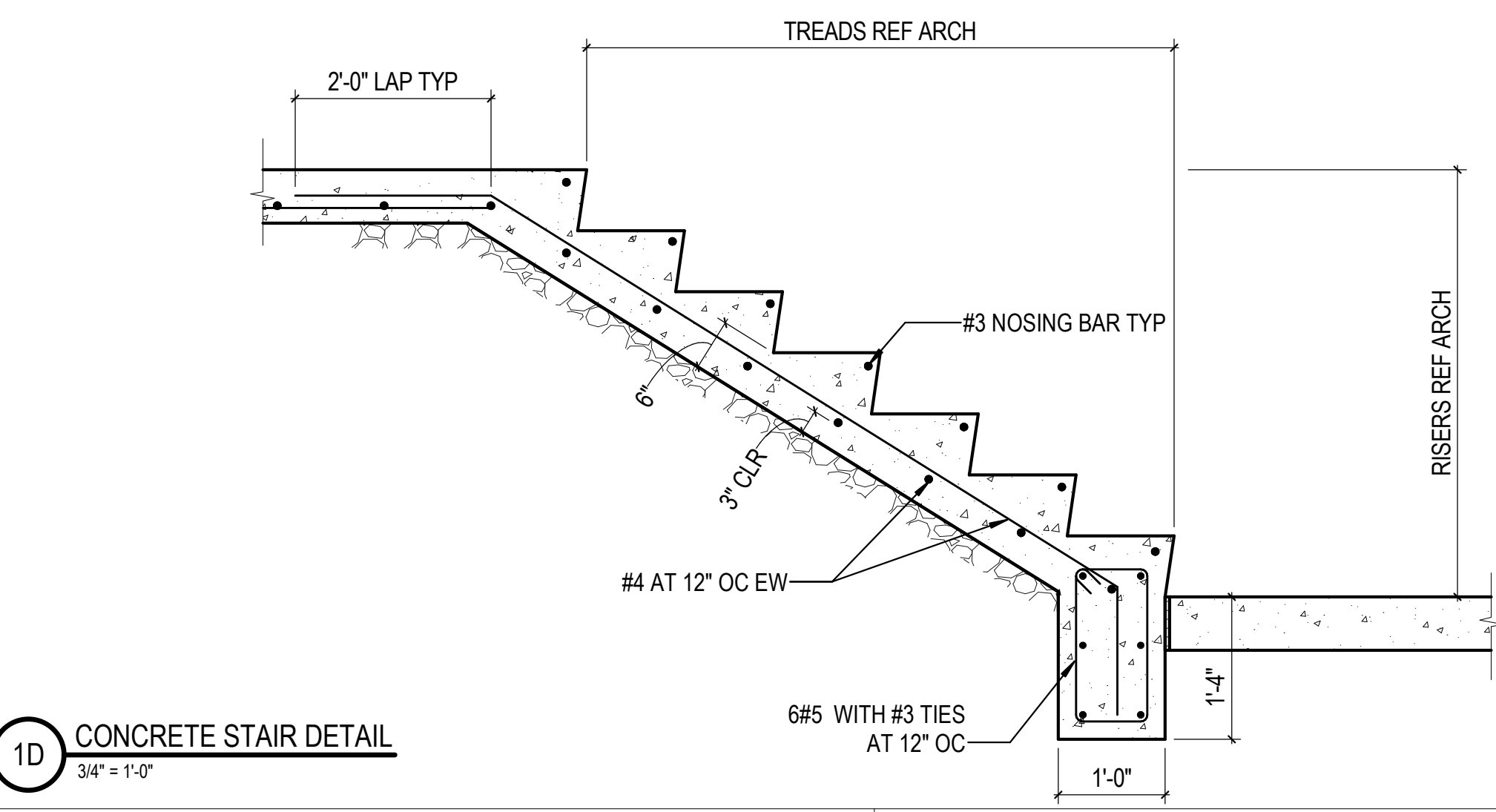

**1D** CONCRETE STAIR DETAIL  
3/4" = 1'-0"

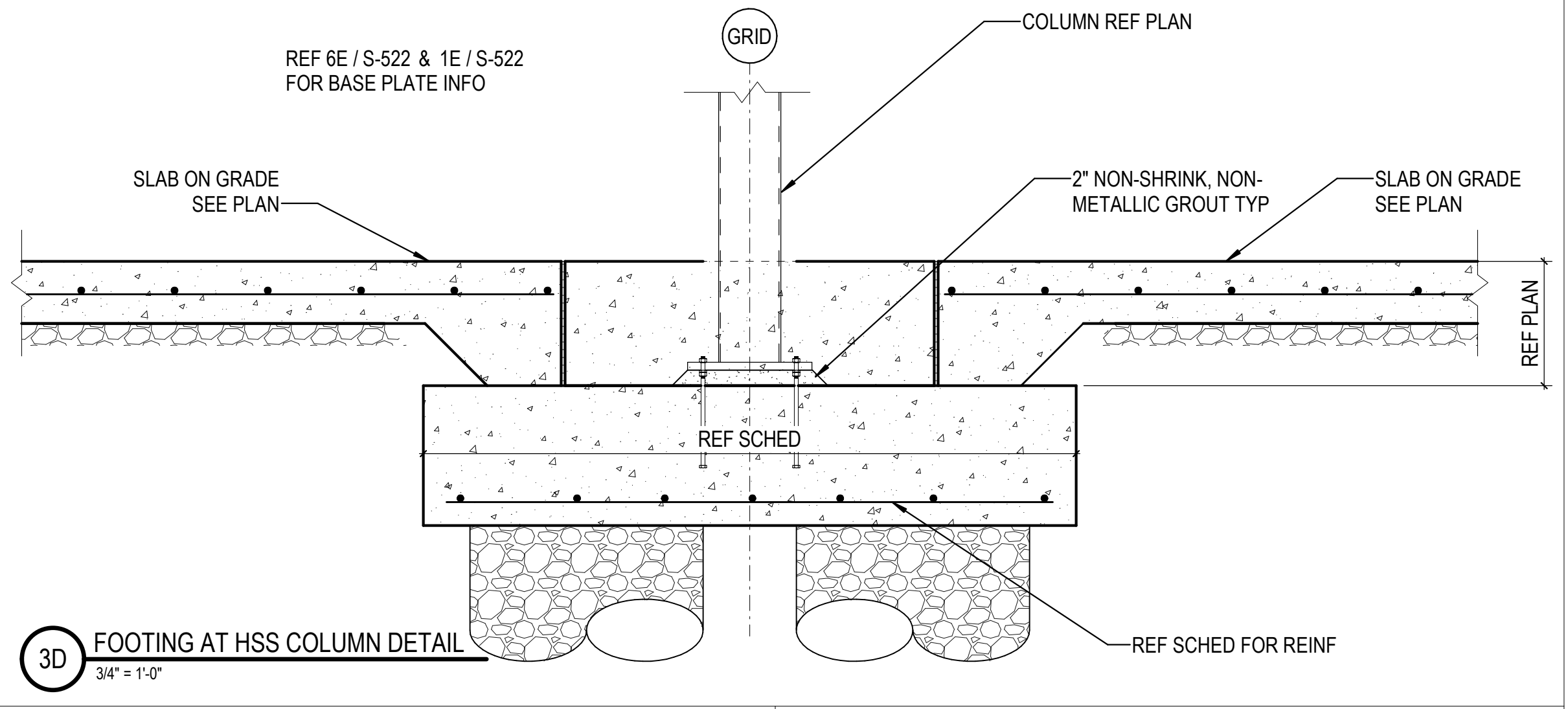

**3D** FOOTING AT HSS COLUMN DETAIL  
3/4" = 1'-0"

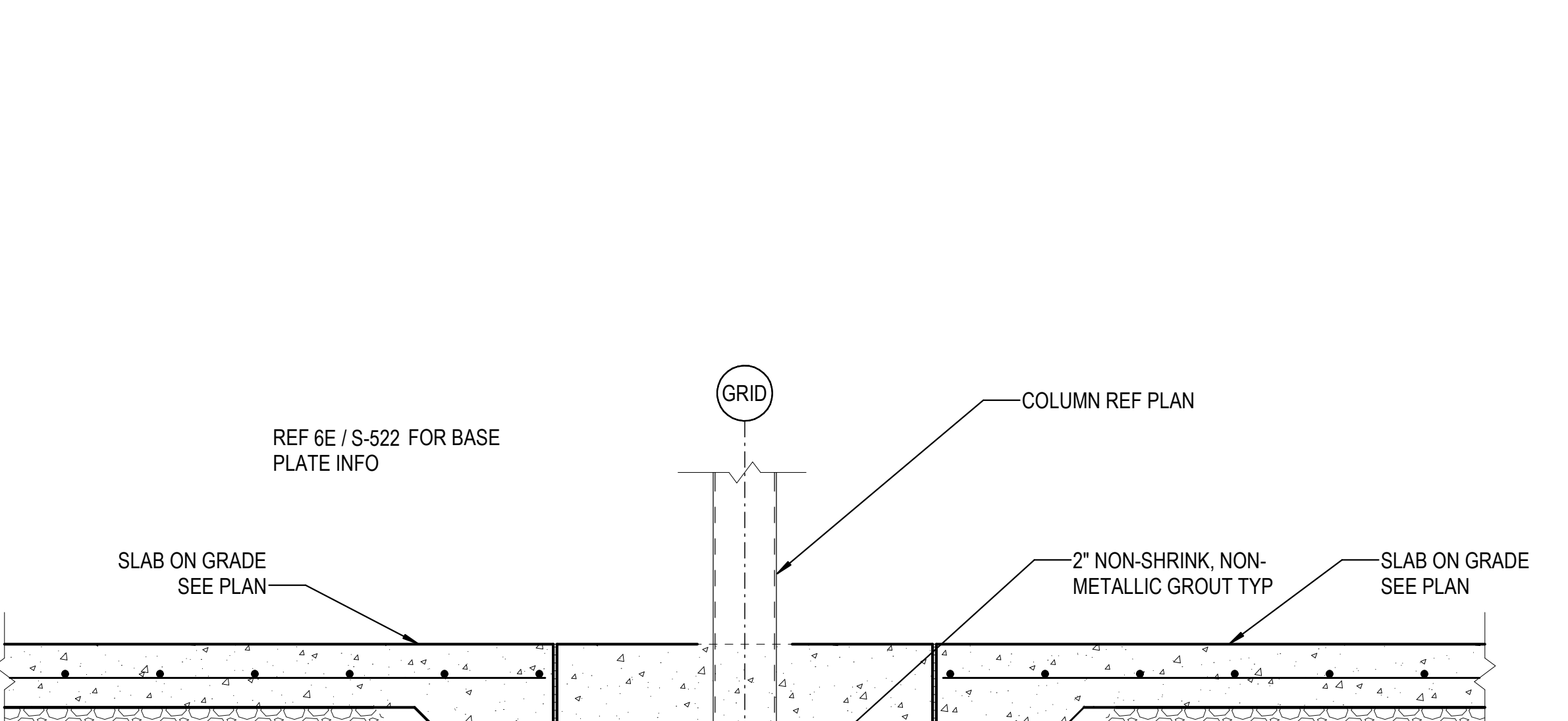

**5C** FOOTING AT HSS COLUMN DETAIL  
3/4" = 1'-0"

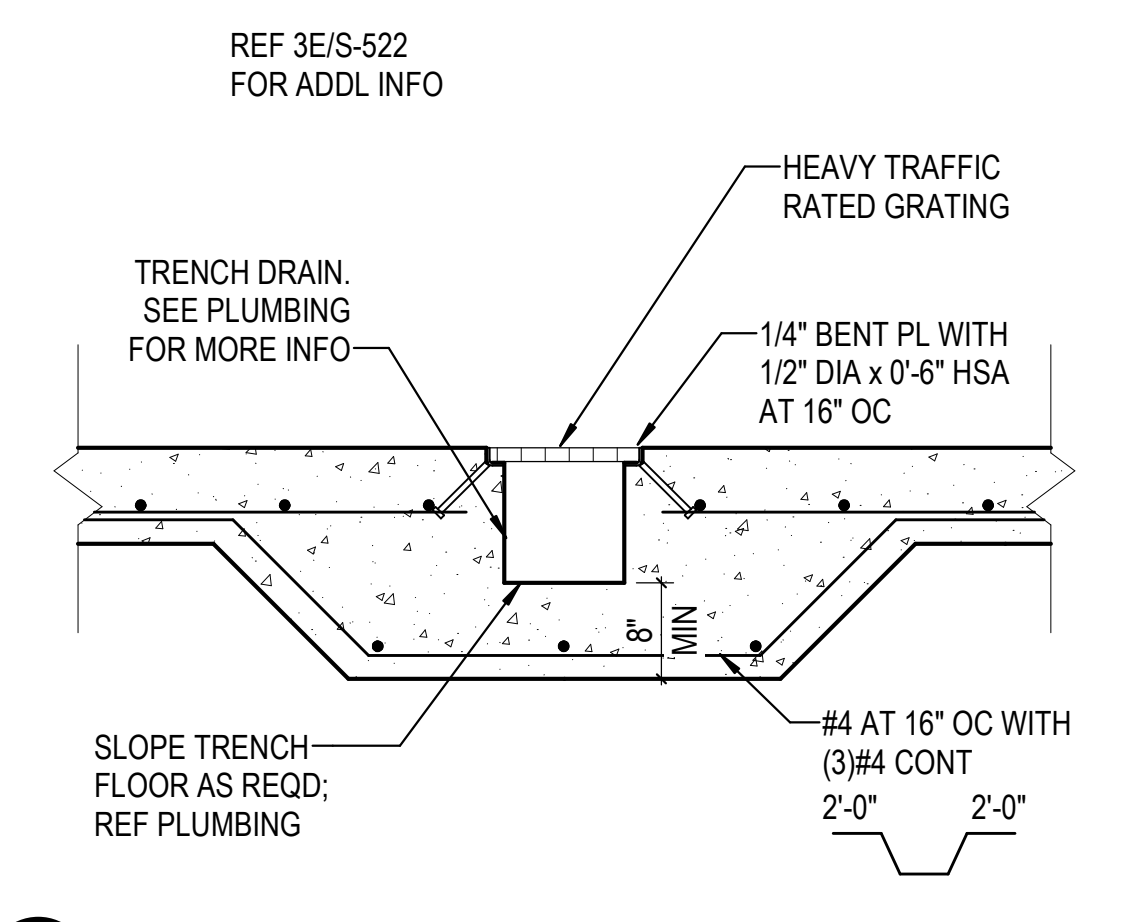

**1C** TYP. TRENCH DRAIN  
3/4" = 1'-0"

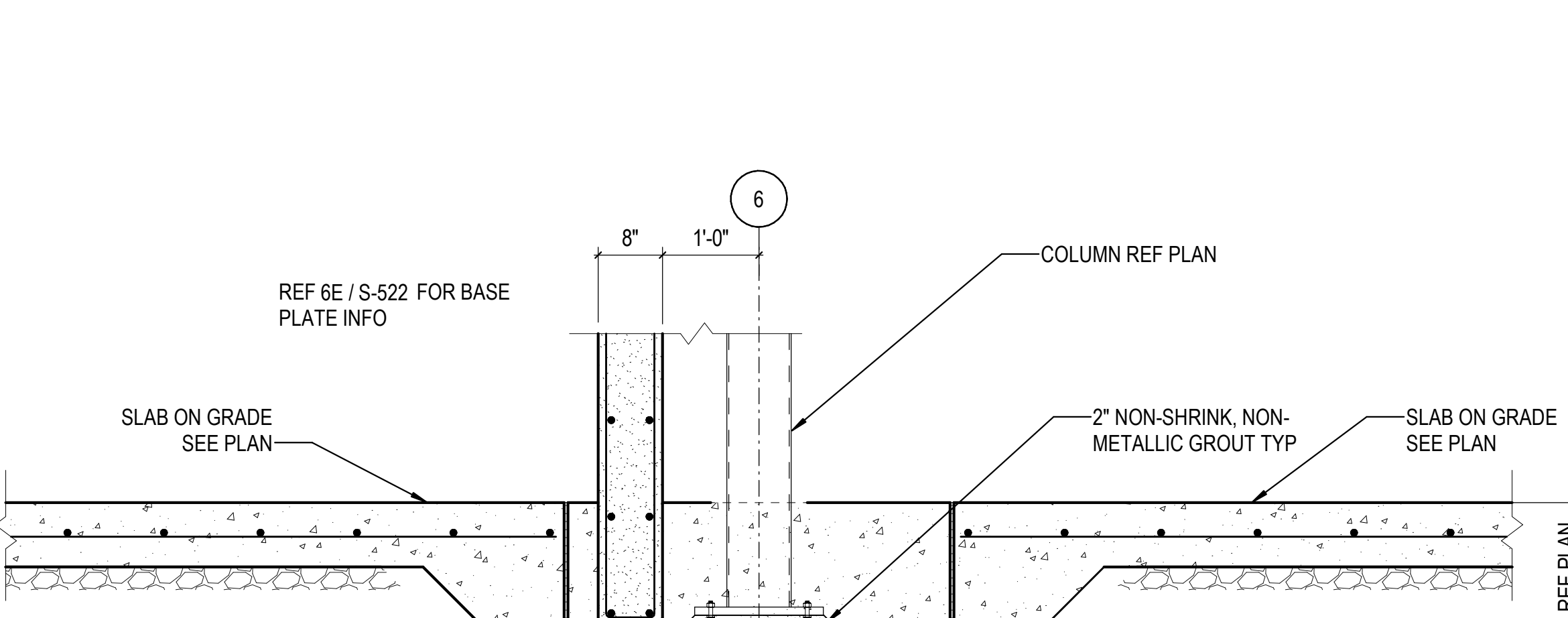

**3B** FOOTING AT HSS COLUMN DETAIL  
3/4" = 1'-0"

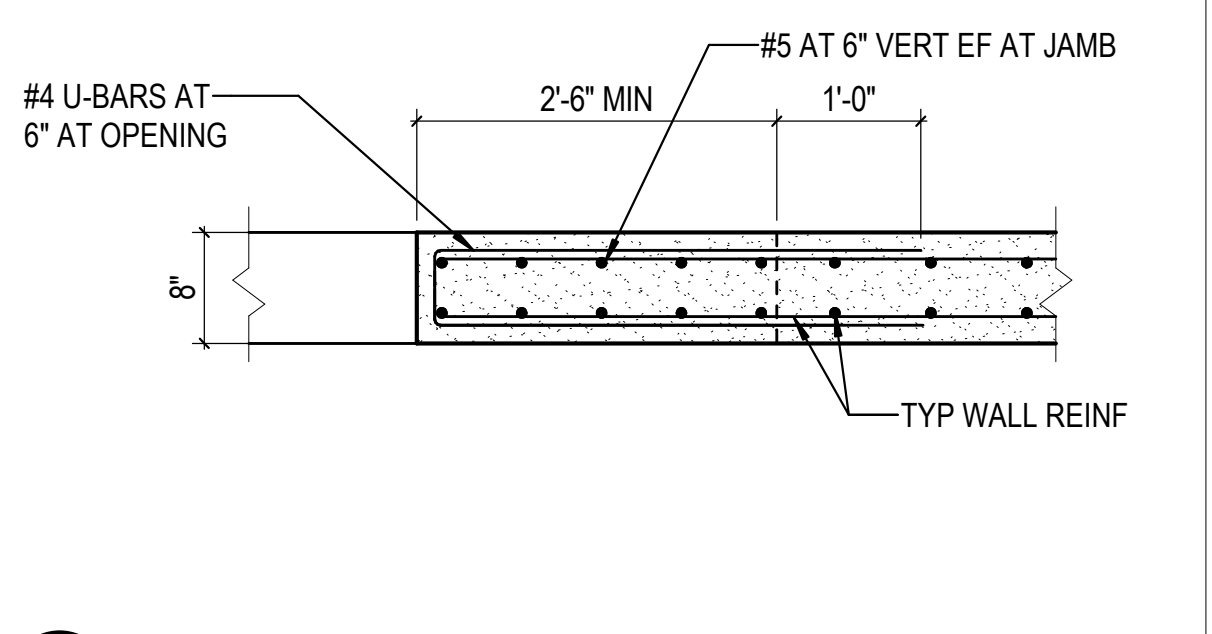

**4C** PLAN AT JAMB  
3/4" = 1'-0"

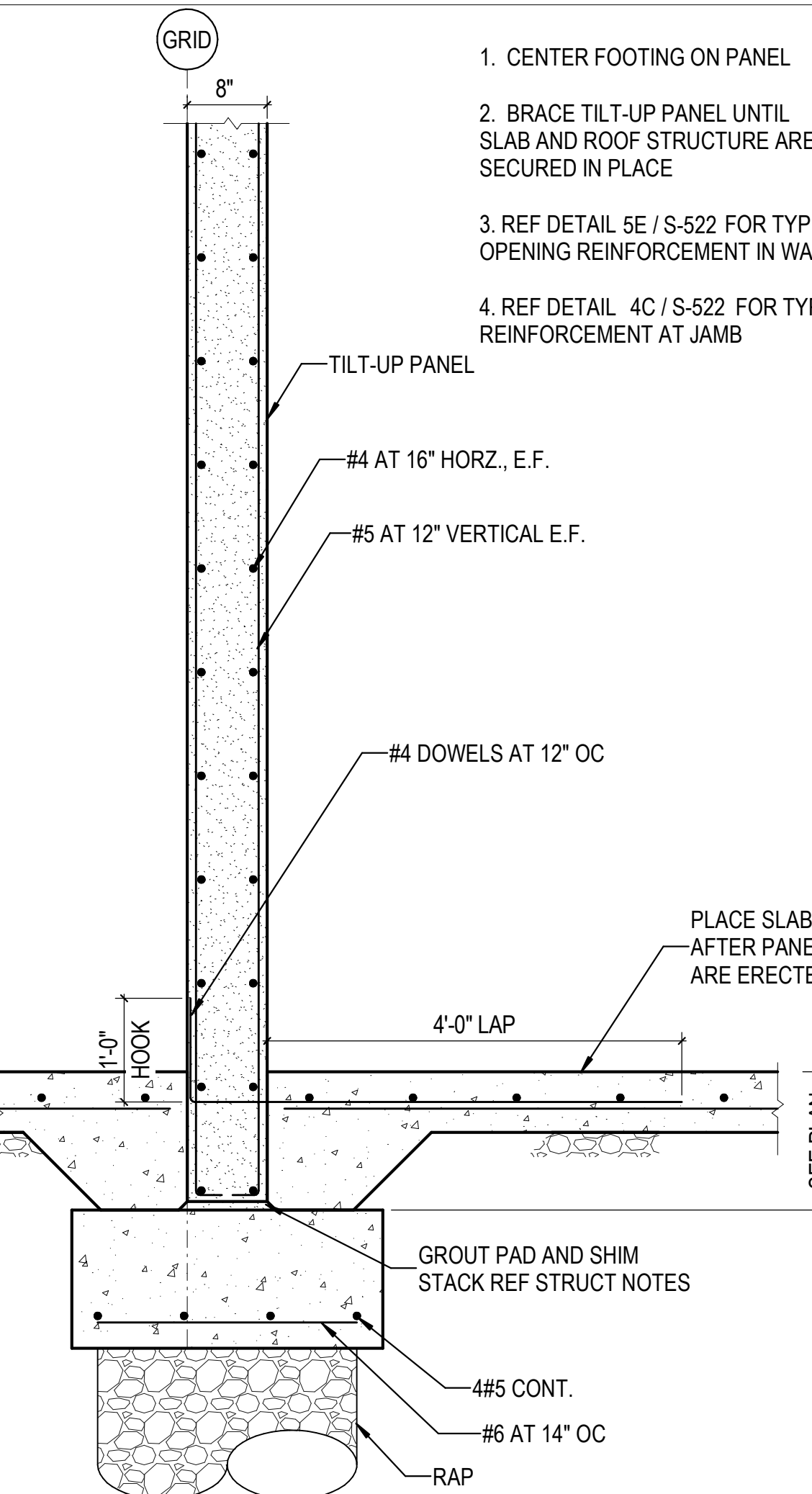

**1A** TILT-UP PANEL ON FOOTING  
3/4" = 1'-0"

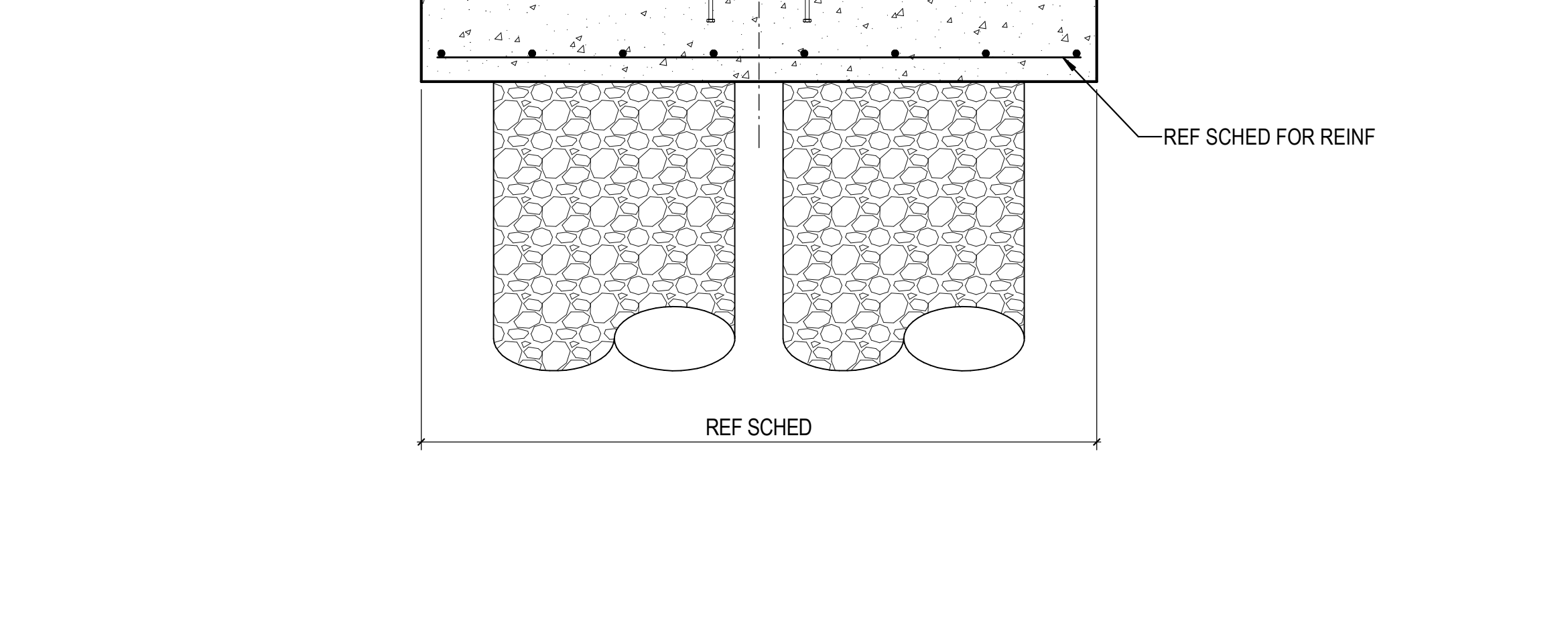

**2B** SECTION AT BOTTOM OF DOOR OPENING  
3/4" = 1'-0"

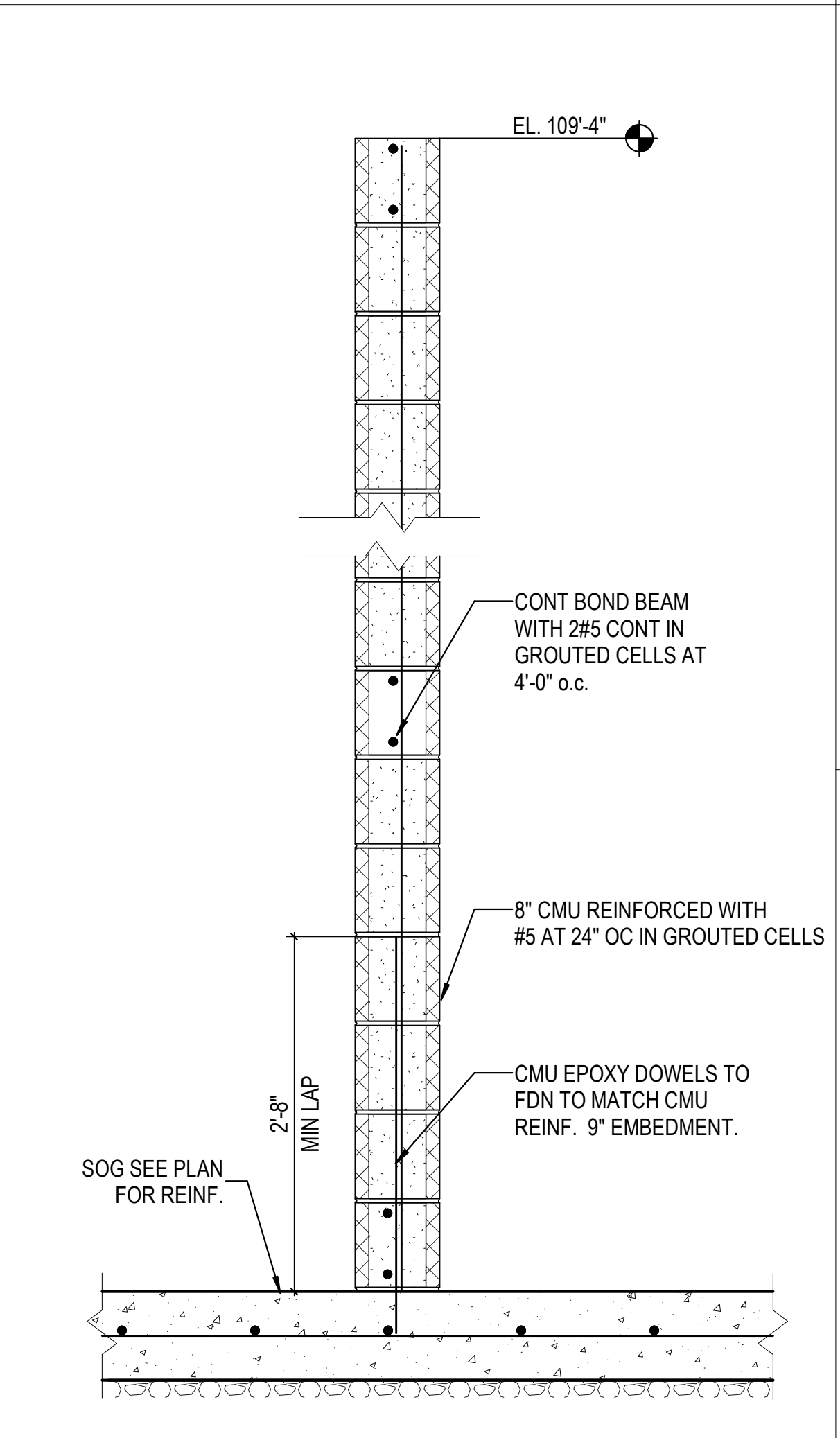

**4A** CMU WALL ON SOG  
1" = 1'-0"

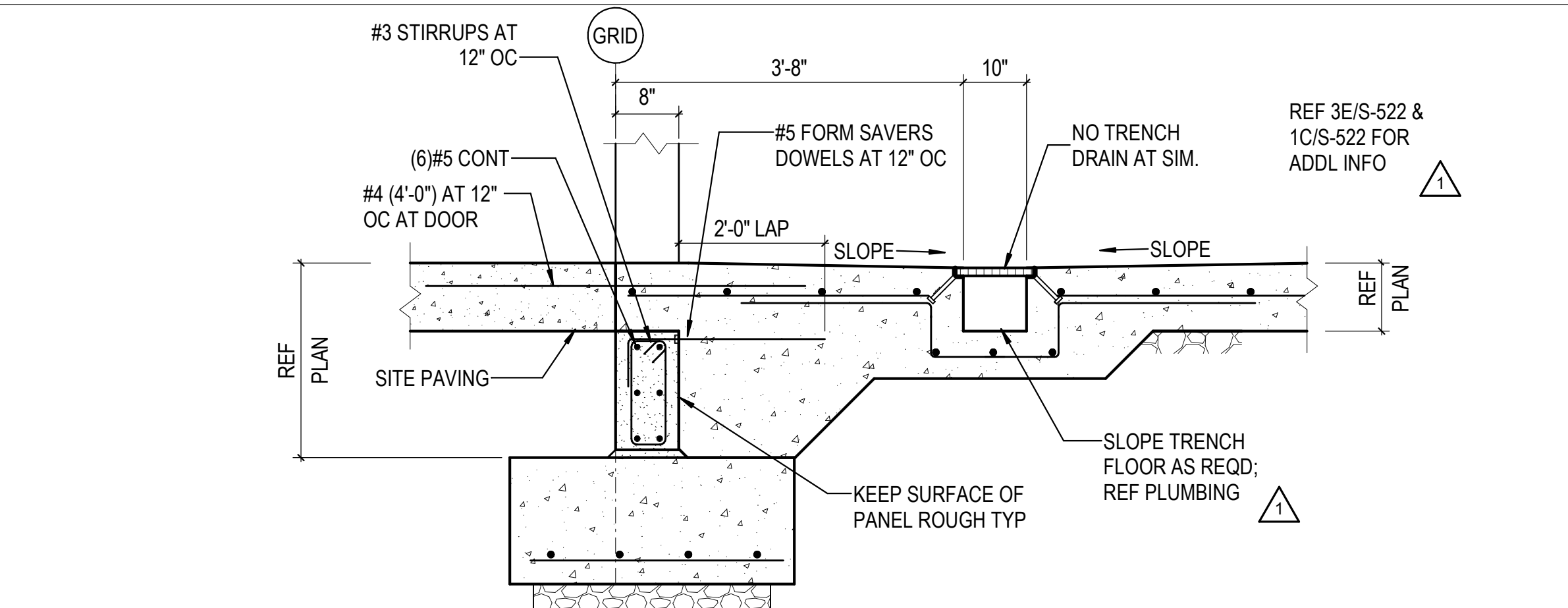

**5B** SECTION AT BOTTOM OF DOOR OPENING  
3/4" = 1'-0"

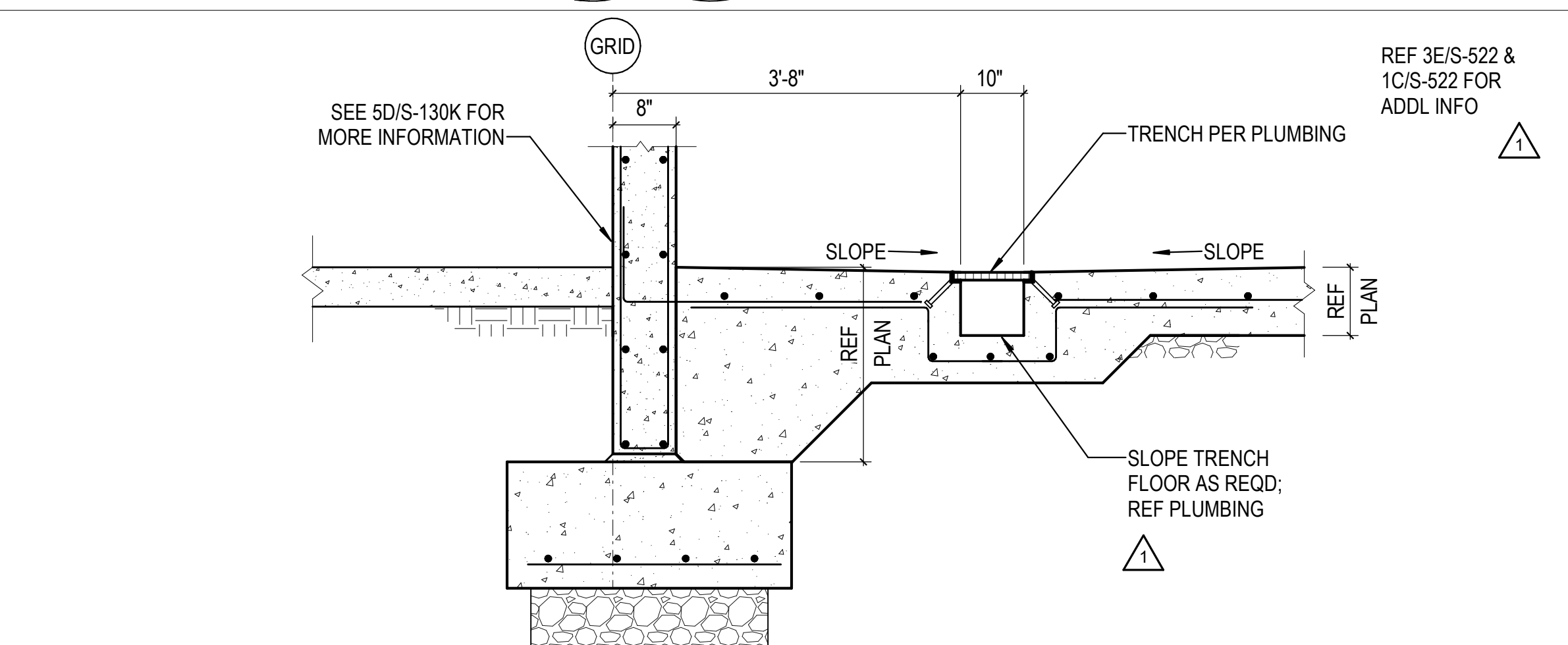

**5A** TILT-UP PANEL ON FOOTING  
3/4" = 1'-0"

REVISIONS	
1	03/17/2023 ASH-01

PROJECT #: 26448.00  
DATE: 02/03/2023  
DRAWN BY: CHT  
DESIGNER: CHT / YS  
CHECKED BY: YS



SHEET NUMBER: **S-522**  
DESCRIPTION: FMF FOUNDATION DETAILS

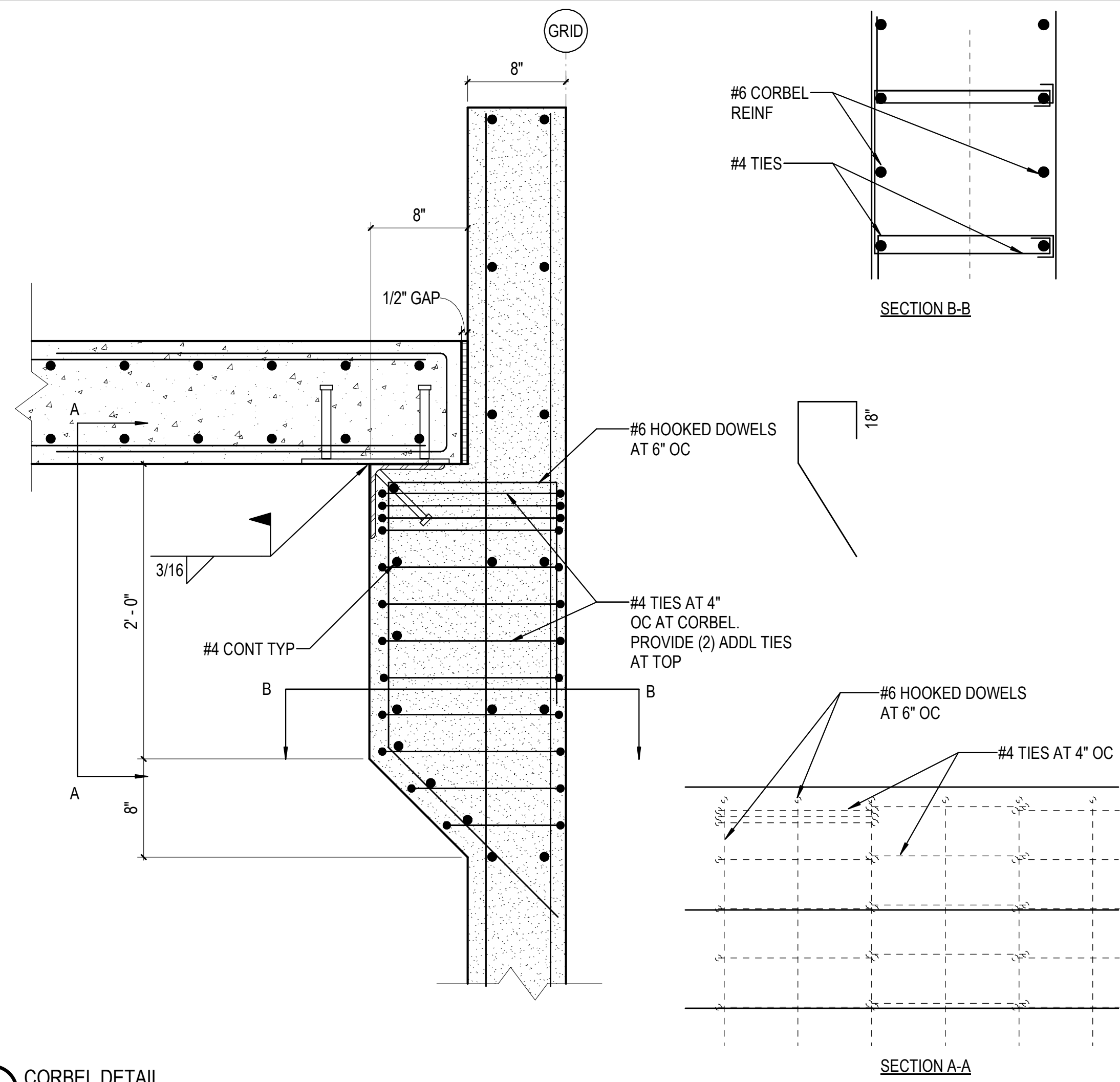

1D CORBEL DETAIL  
1 1/2" = 1'-0"

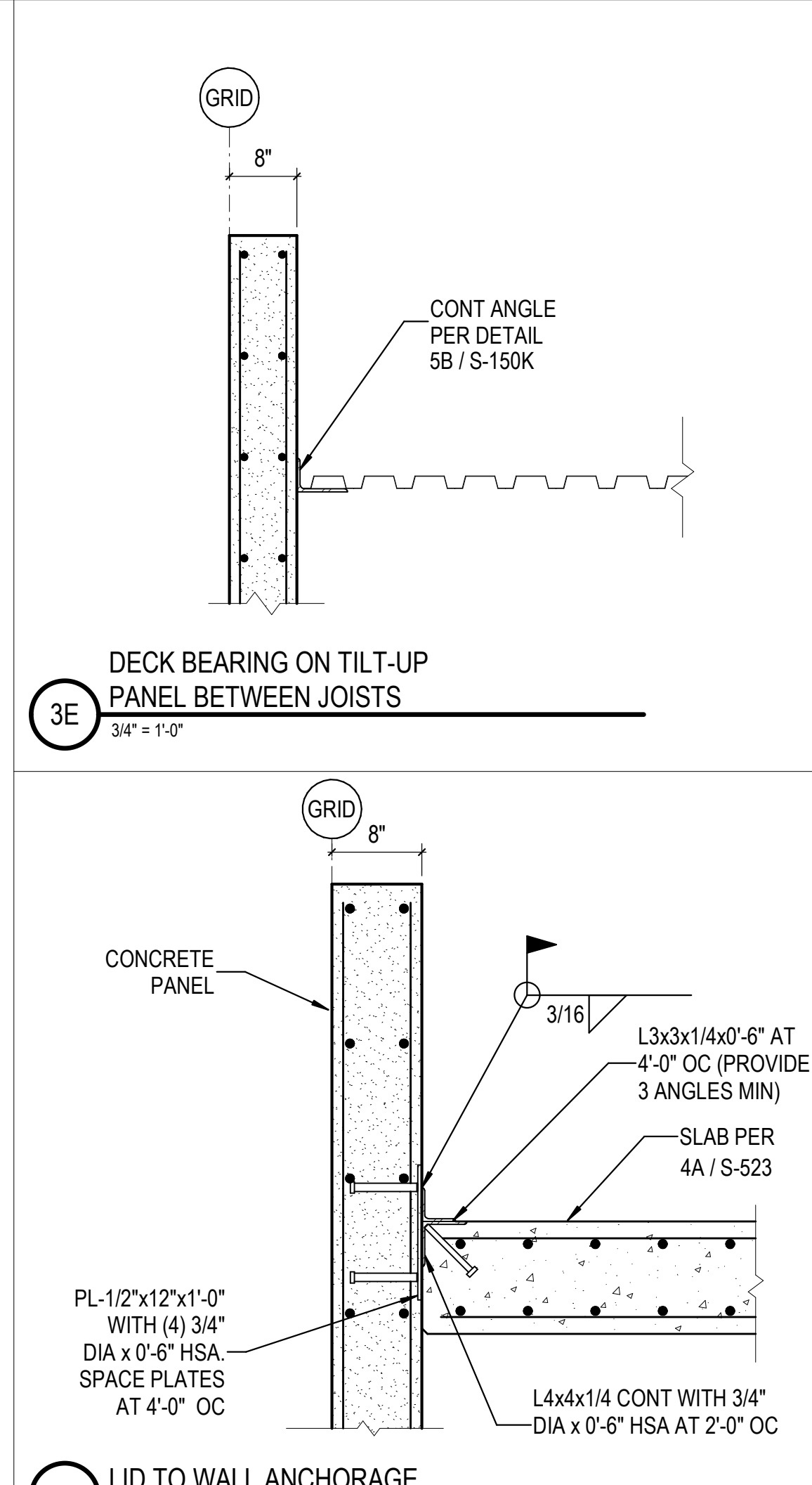

3E DECK BEARING ON TILT-UP PANEL BETWEEN JOISTS  
3/4" = 1'-0"

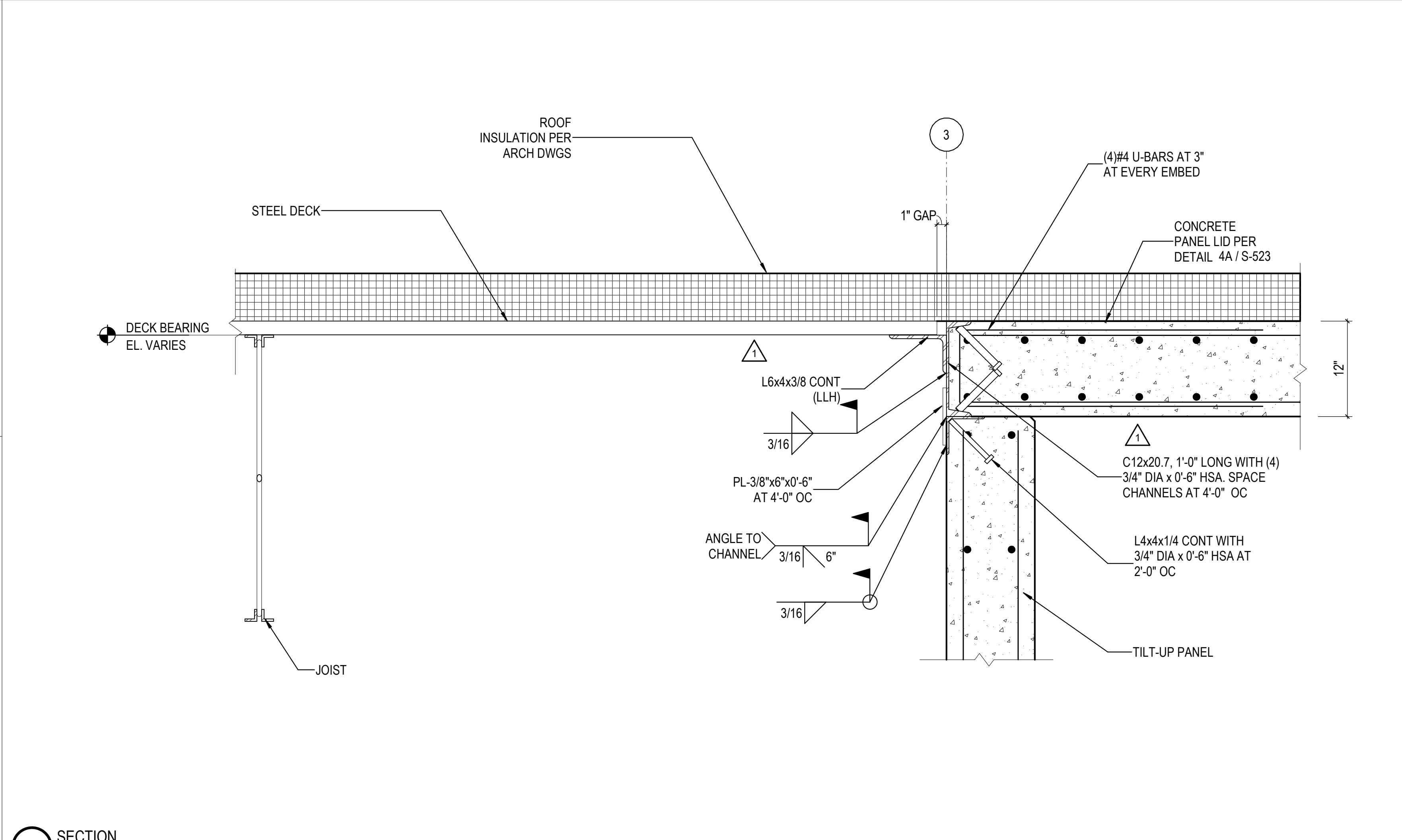

4D SECTION  
1 1/2" = 1'-0"

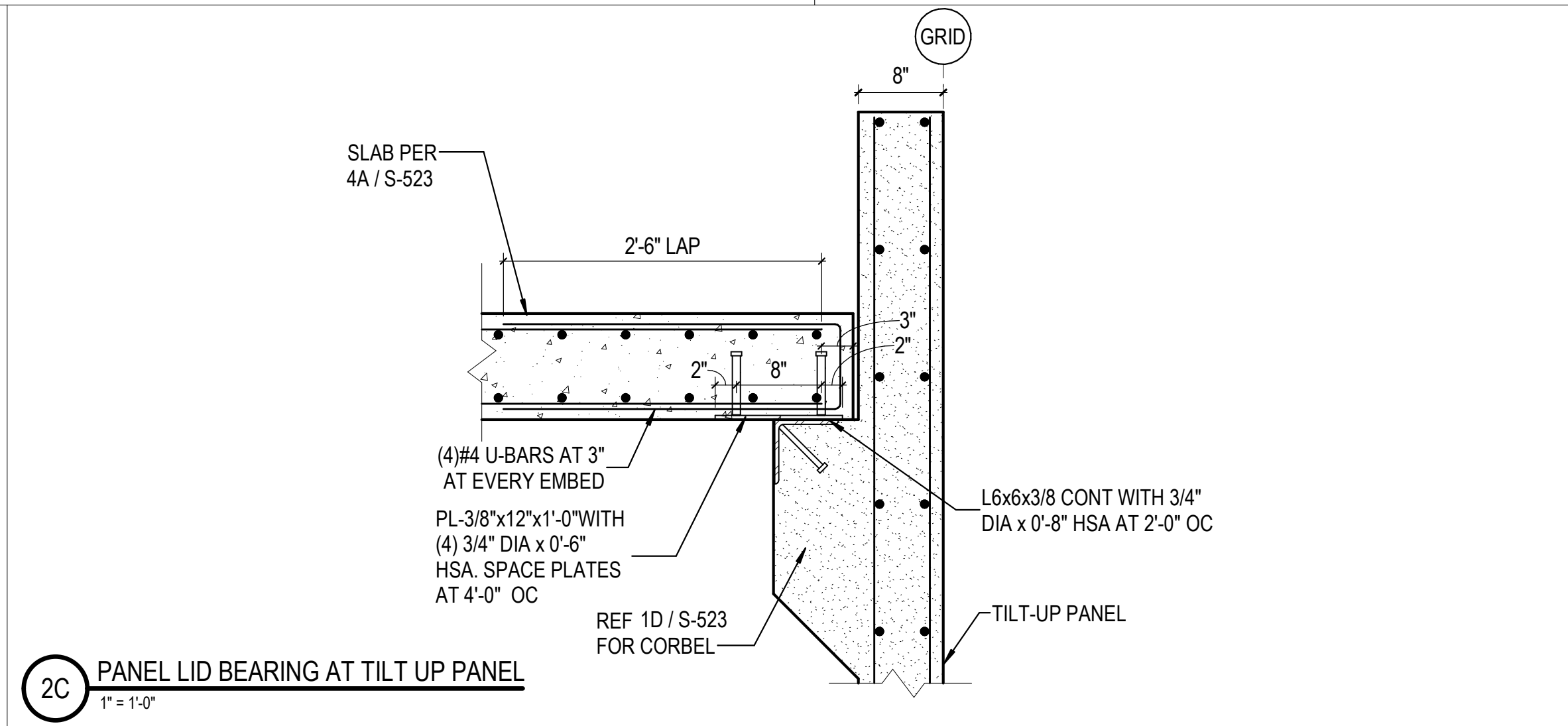

2C PANEL LID BEARING AT TILT UP PANEL  
1" = 1'-0"

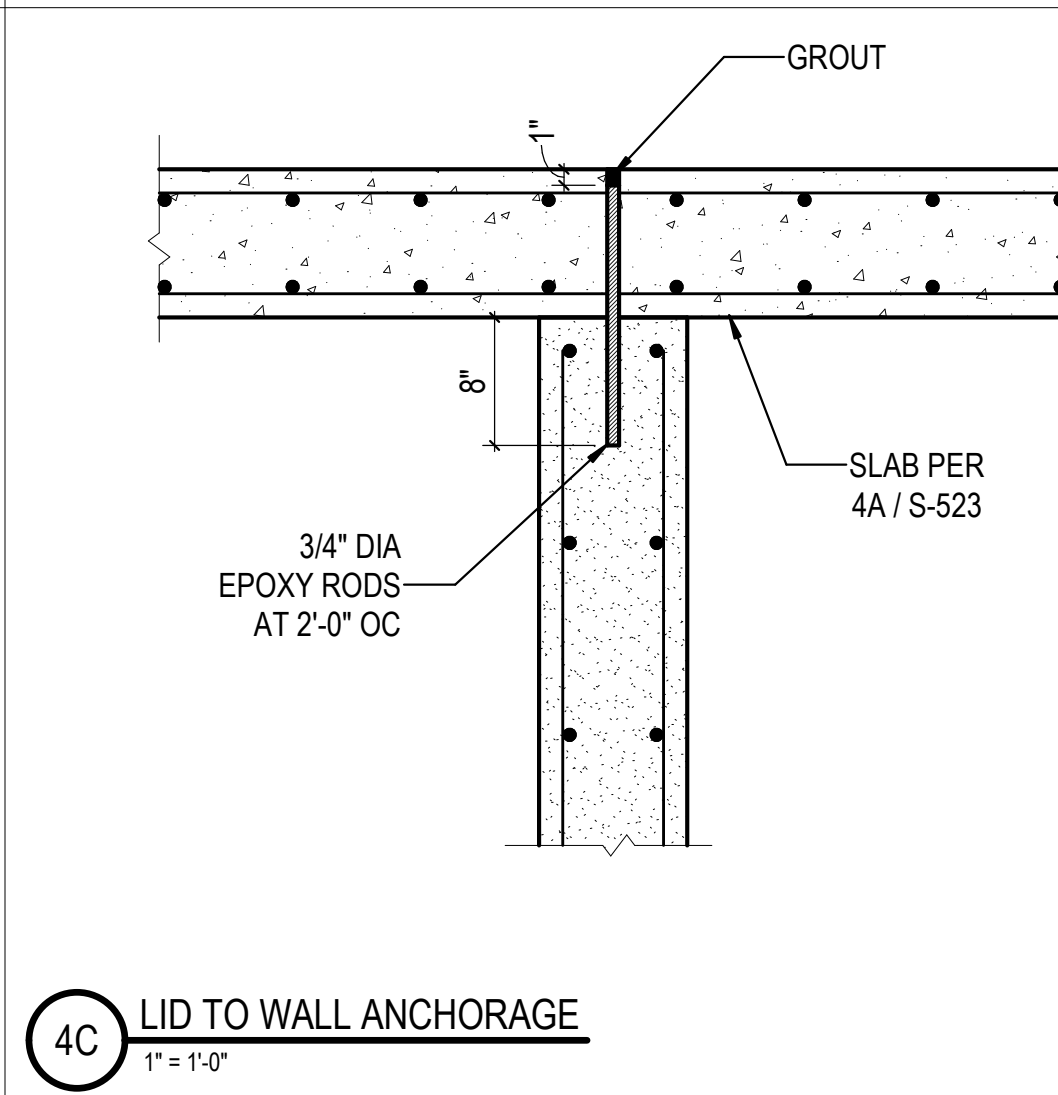

4C LID TO WALL ANCHORAGE  
1" = 1'-0"

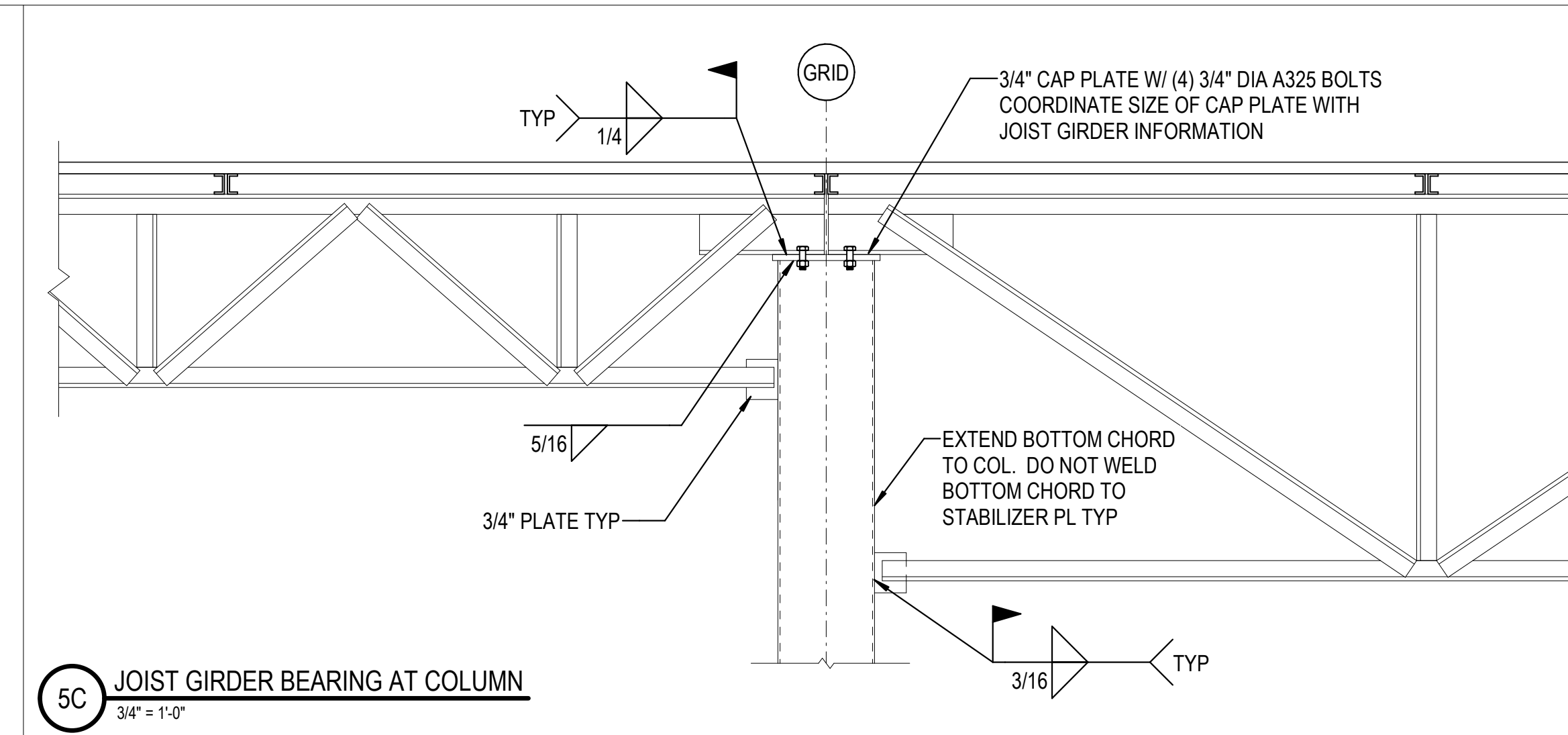

5C JOIST GIRDER BEARING AT COLUMN  
3/4" = 1'-0"

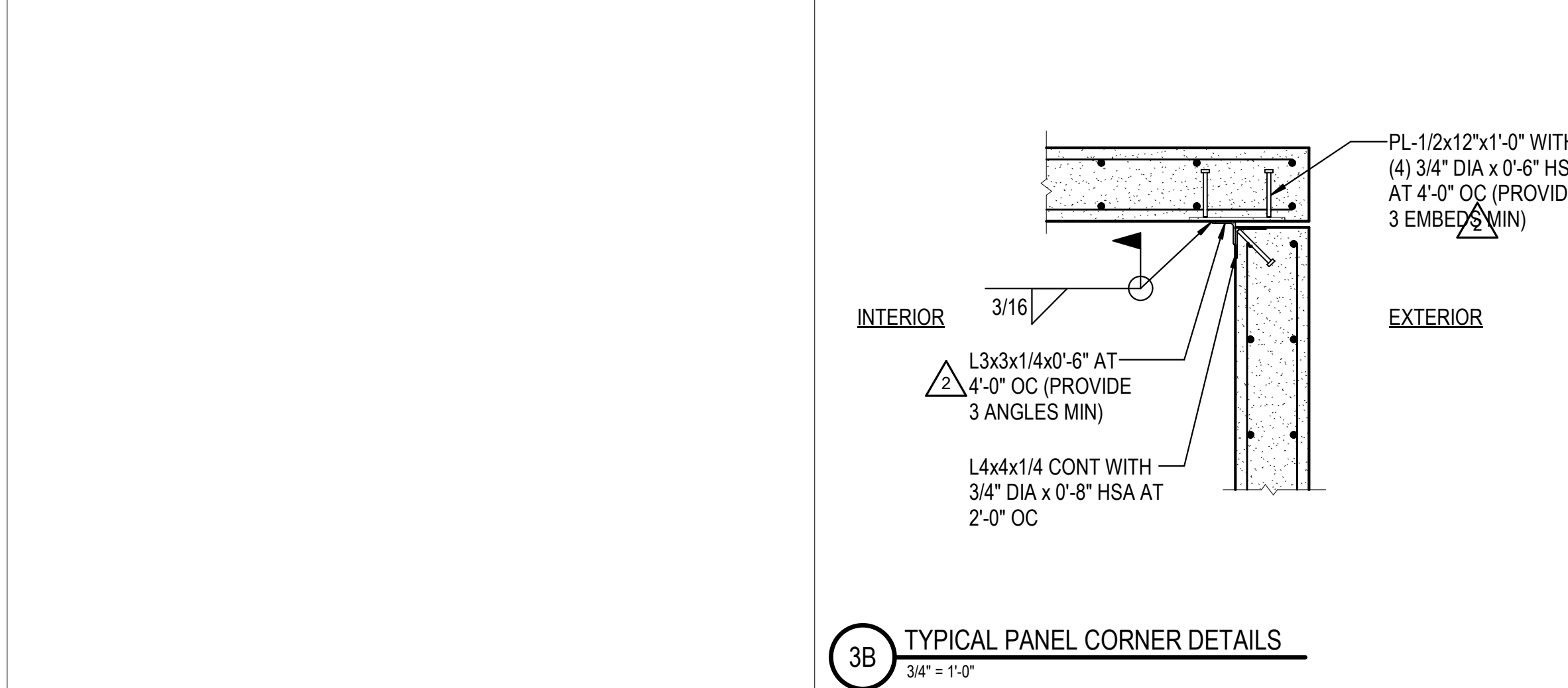

3B TYPICAL PANEL CORNER DETAILS  
3/4" = 1'-0"

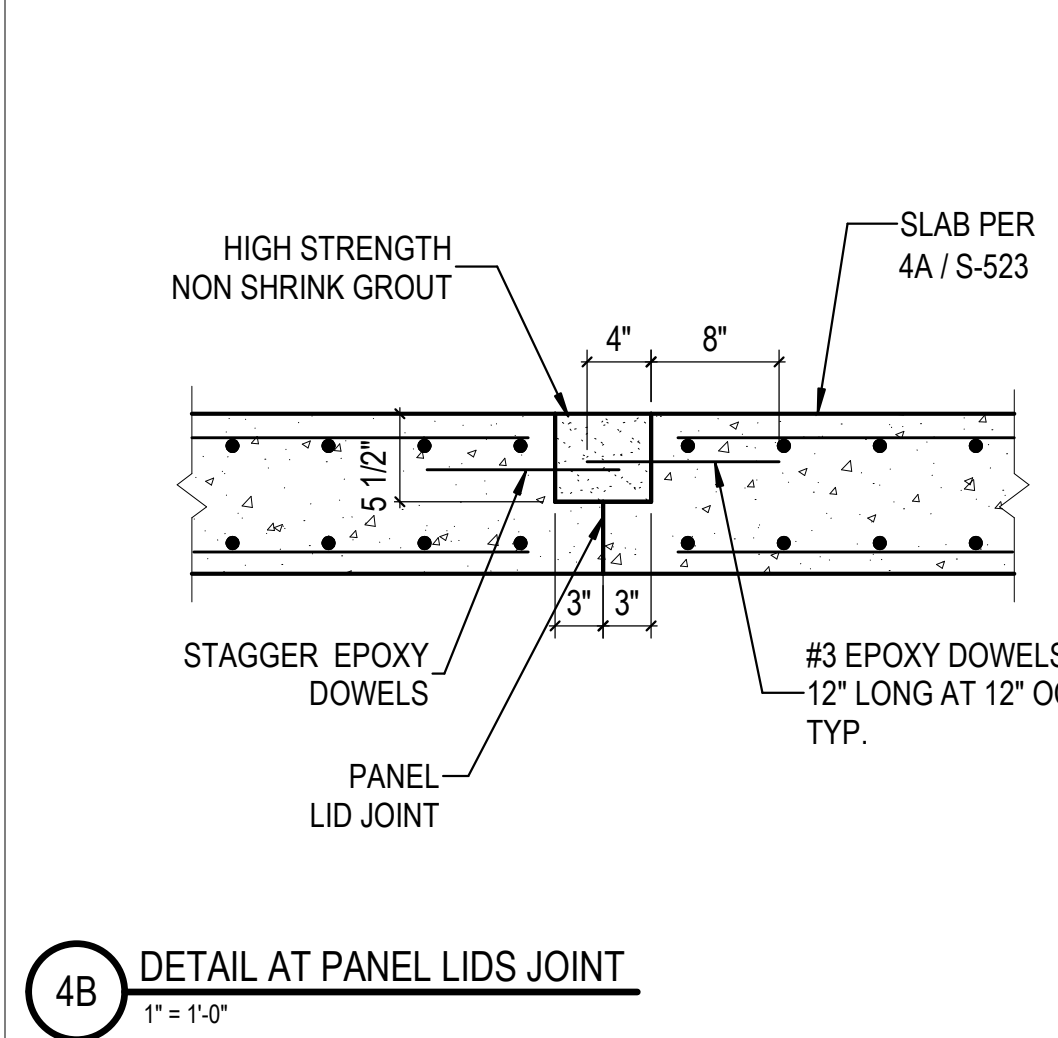

4B DETAIL AT PANEL LIDS JOINT  
1" = 1'-0"

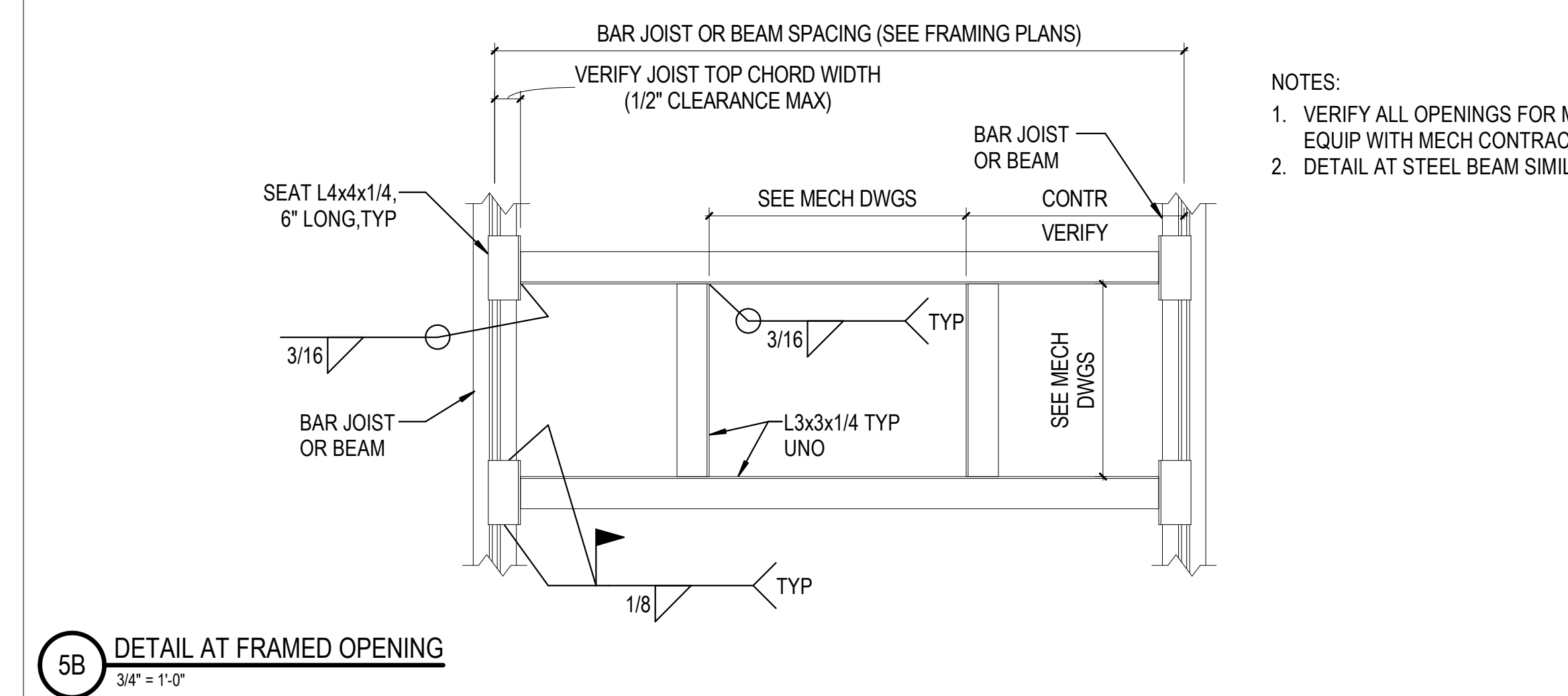

5B DETAIL AT FRAMED OPENING  
3/4" = 1'-0"

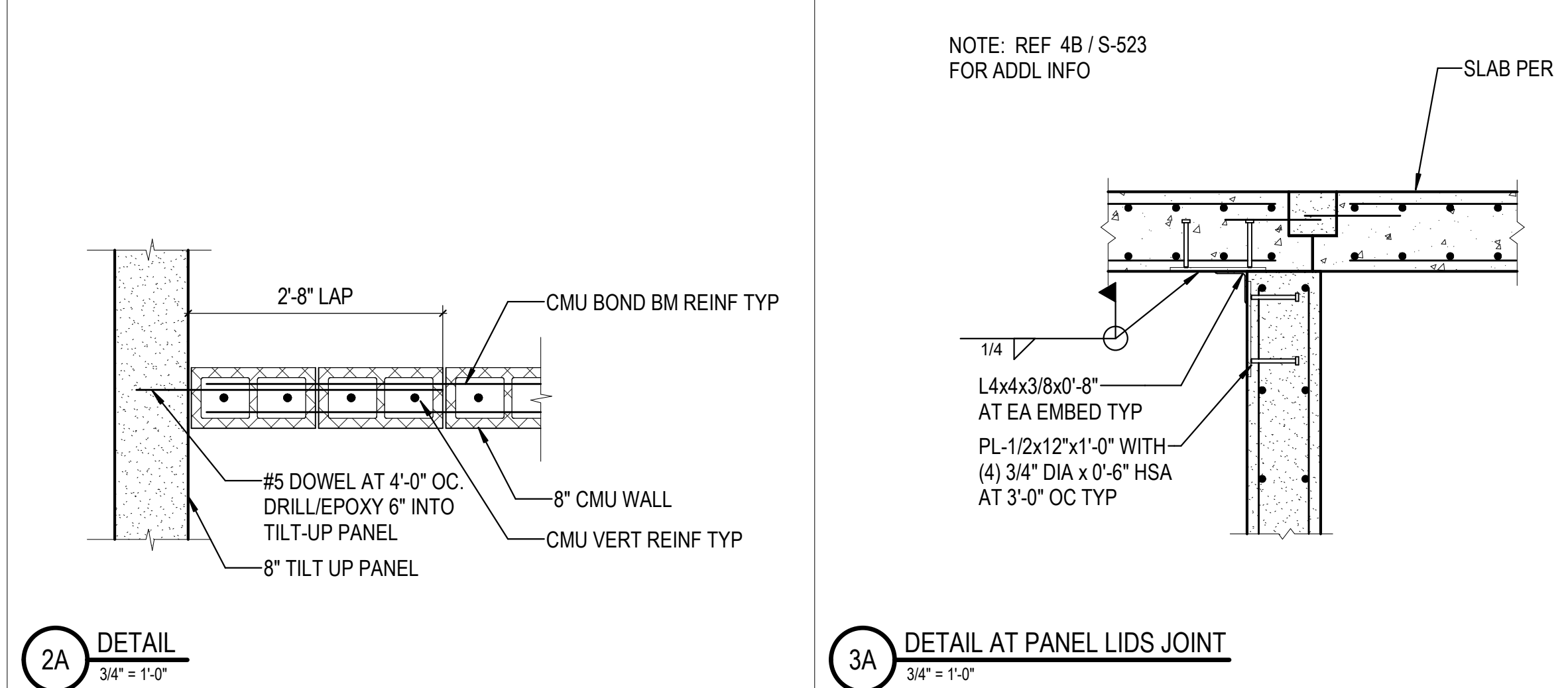

2A DETAIL  
3/4" = 1'-0"

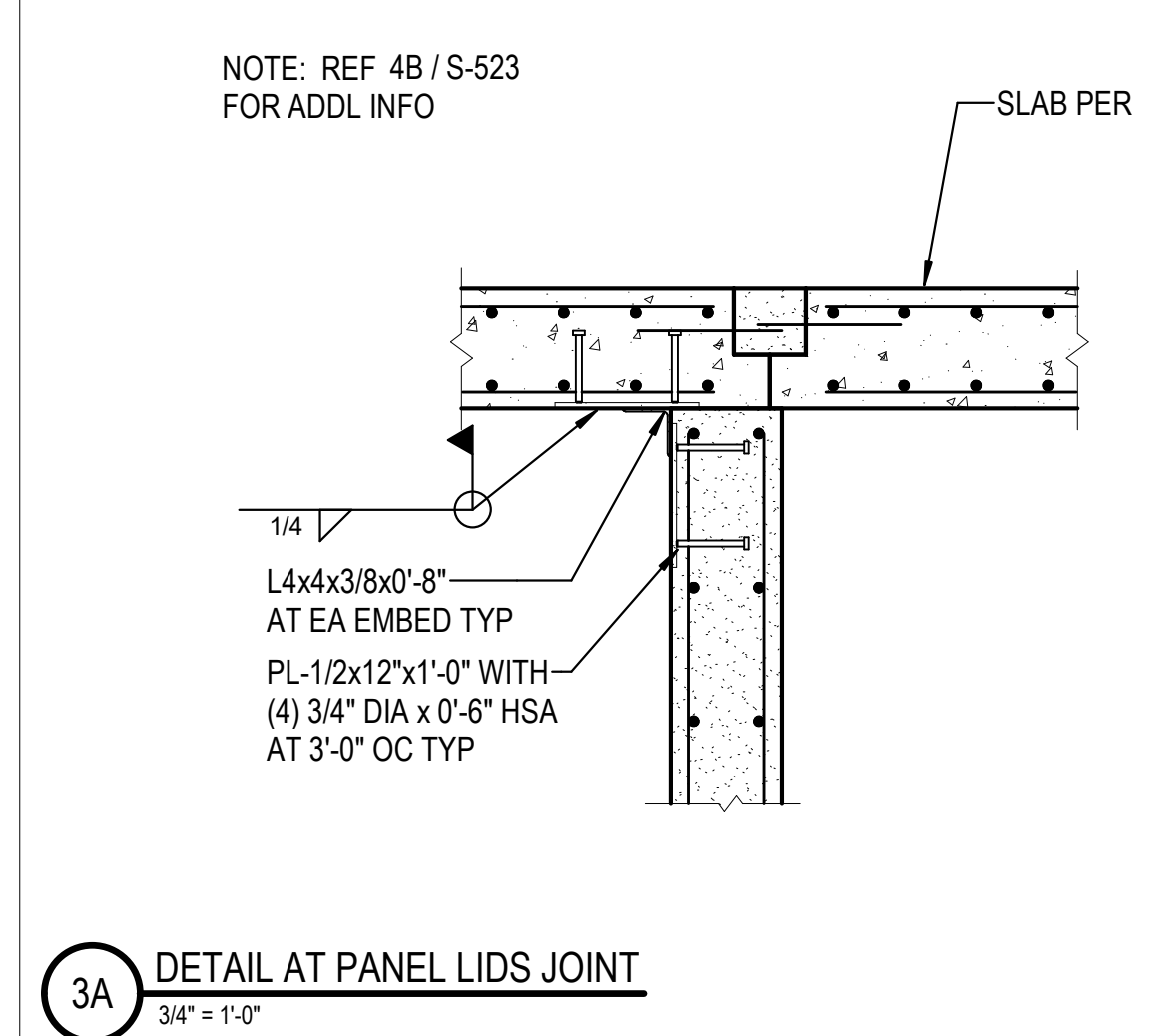

3A DETAIL AT PANEL LIDS JOINT  
3/4" = 1'-0"

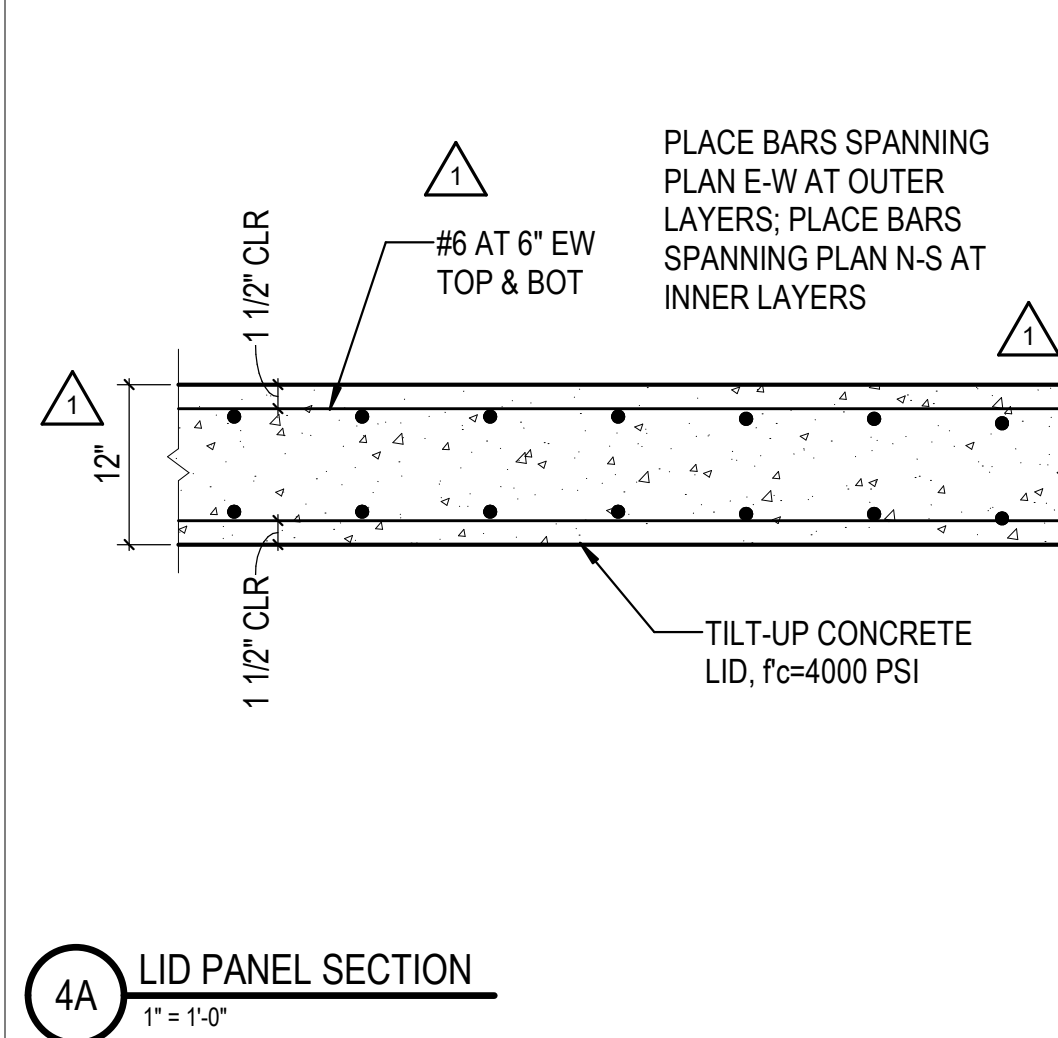

4A LID PANEL SECTION  
1" = 1'-0"

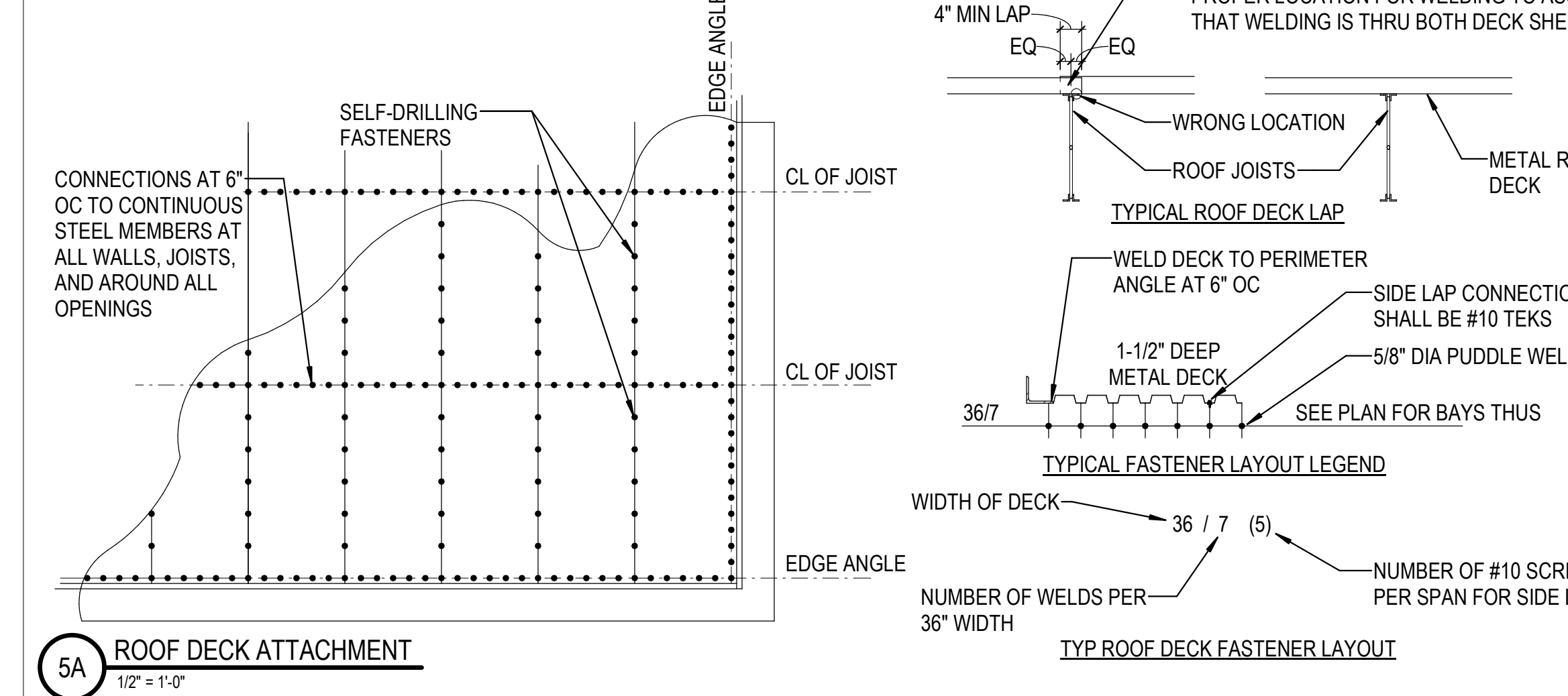

5A ROOF DECK ATTACHMENT  
1 1/2" = 1'-0"

REVISIONS	
1	03/17/2023 ASI-01
2	05/28/2023 ASI-03

PROJECT #: 26448.00  
DATE: 02/03/2023  
DRAWN BY: CHT  
DESIGNER: CHT / YS  
CHECKED BY: YS



SHEET NUMBER:  
**S-523**  
DESCRIPTION:  
FMF FRAMING DETAILS

C:\Users\lhrn\OneDrive\Documents\2022\_26448\03\_FMF\_framing.rvt 11/1/2023 1:17:36 PM

REVISIONS	
▲	11/01/2023 ASL-05R
▲	
▲	
▲	
▲	
▲	
▲	
▲	
▲	

PROJECT #: 26448.00  
 DATE: 02/03/2023  
 DRAWN BY: Author  
 DESIGNER: Designer  
 CHECKED BY: Checker



SEAL:

SHEET NUMBER:

**S-524**

DESCRIPTION:  
 JOIST REINFORCEMENT

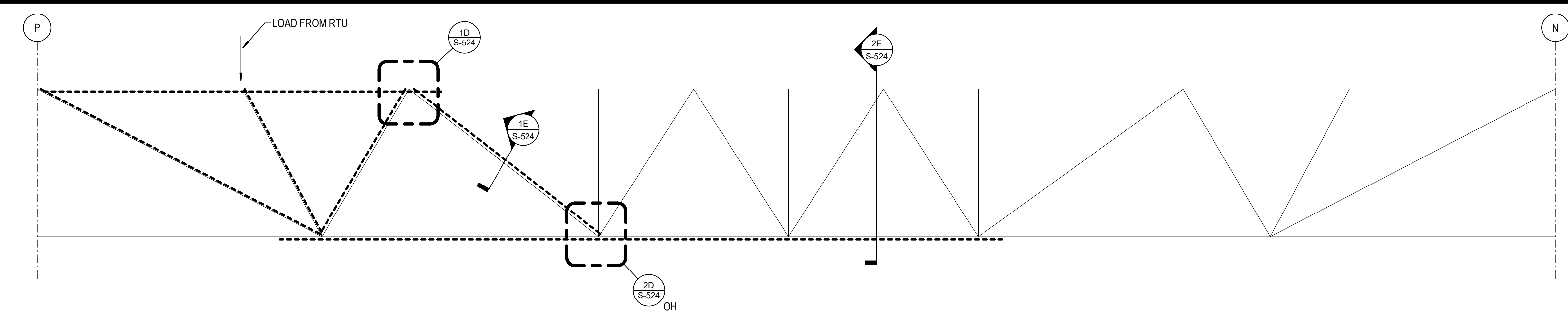

**3E JGR-1**  
 1/2" = 1'-0"

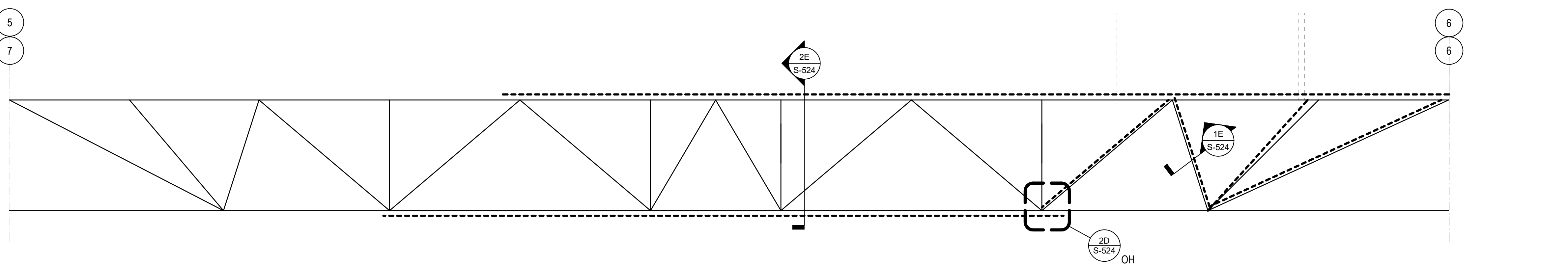

**3D JGR-2**  
 3/8" = 1'-0"

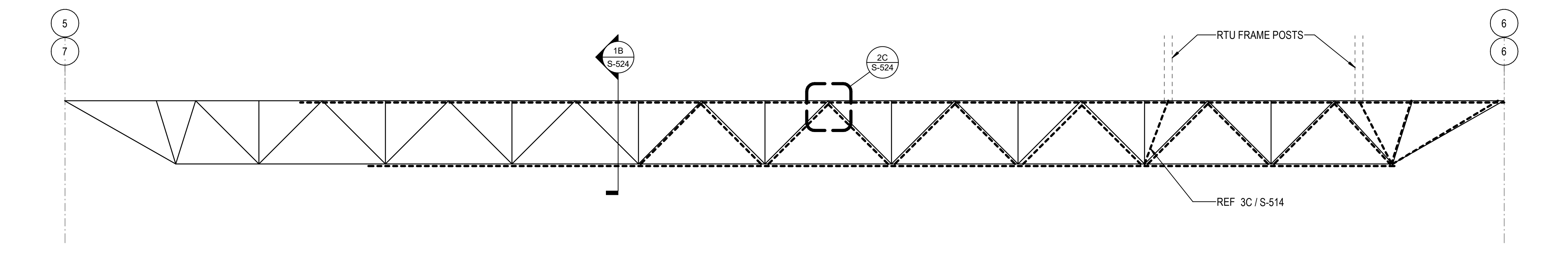

**3C JR-1**  
 3/8" = 1'-0"

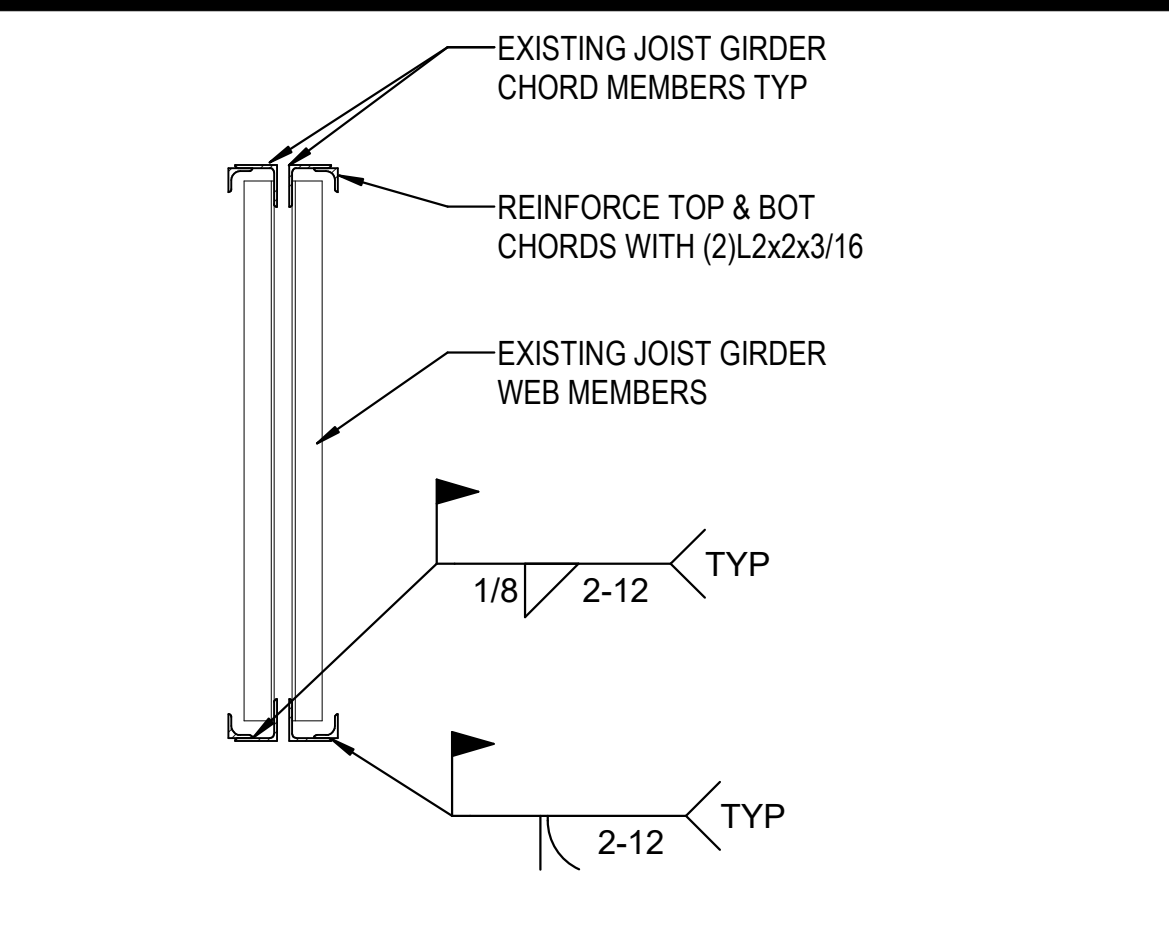

**2E JOIST GIRDER T&B CHORD REINF**  
 3/4" = 1'-0"

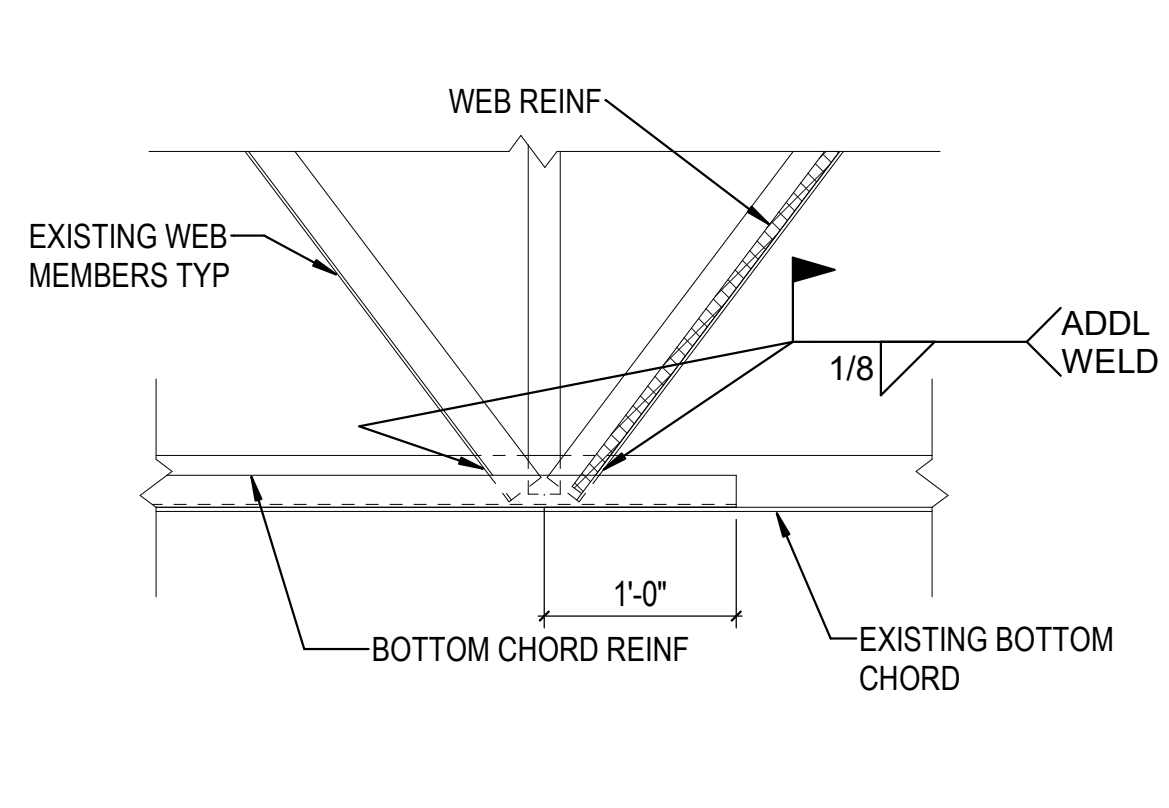

**2D JOIST GIRDER REINF DETAIL**  
 1" = 1'-0"

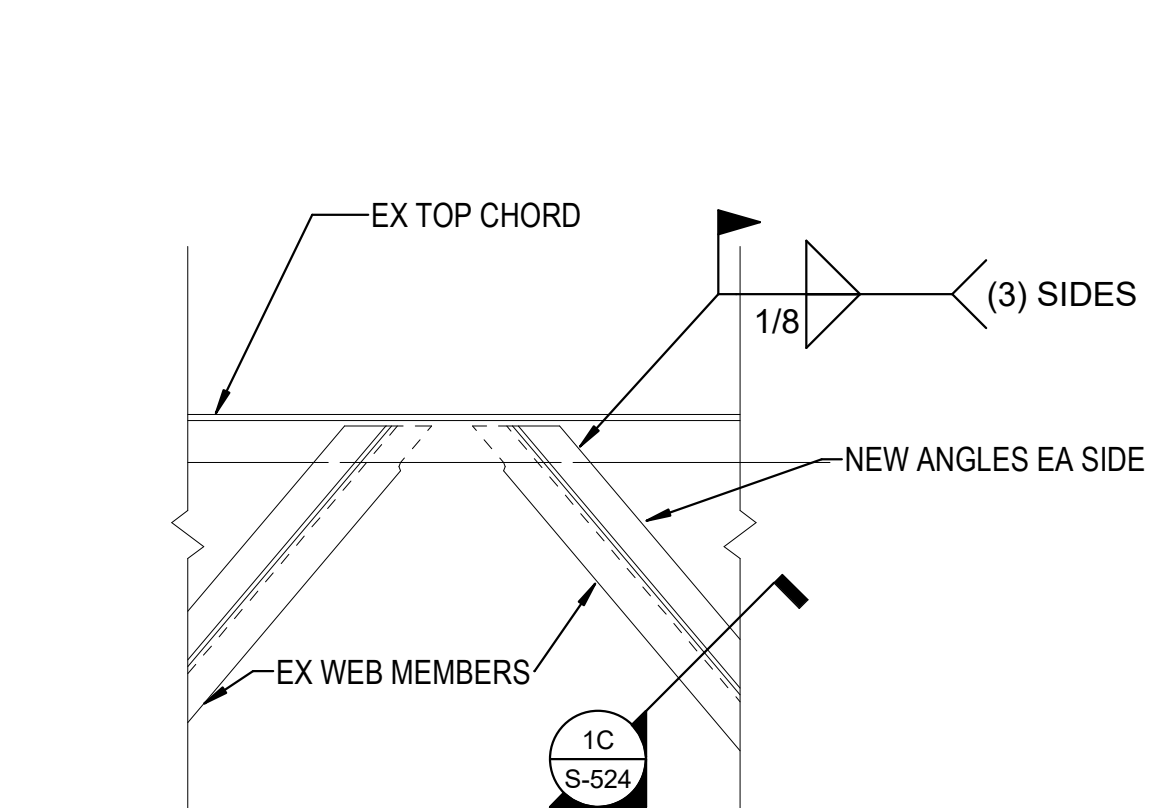

**2C WEB REINF DETAIL**  
 1 1/2" = 1'-0"

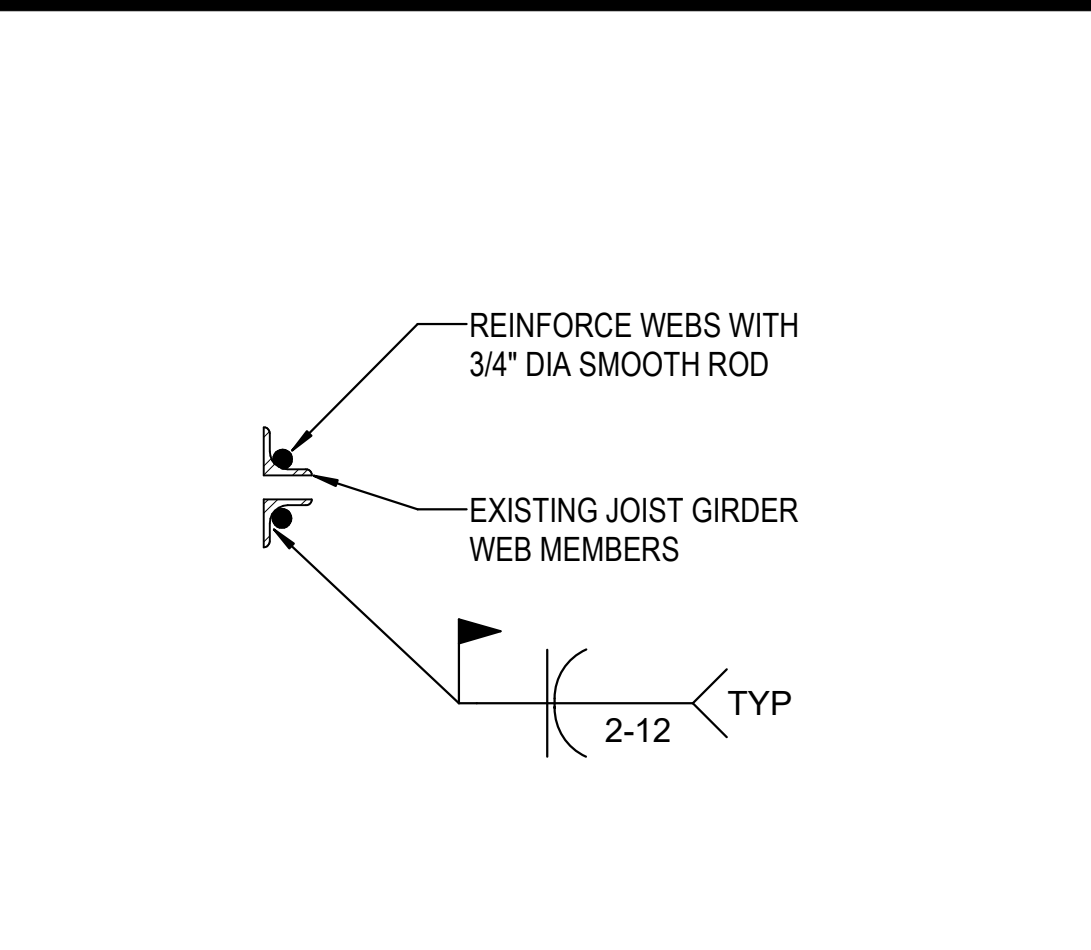

**1E JOIST GIRDER WEB REINF**  
 1 1/2" = 1'-0"

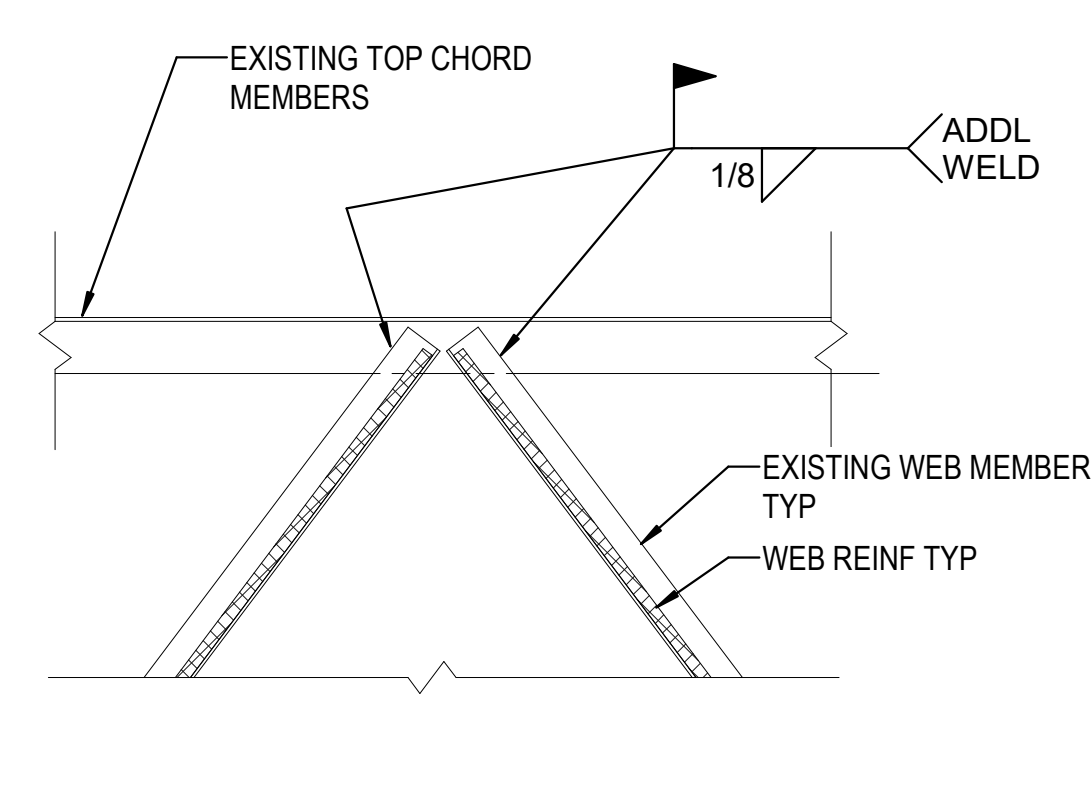

**1D JOIST GIRDER REINF DETAIL**  
 1" = 1'-0"

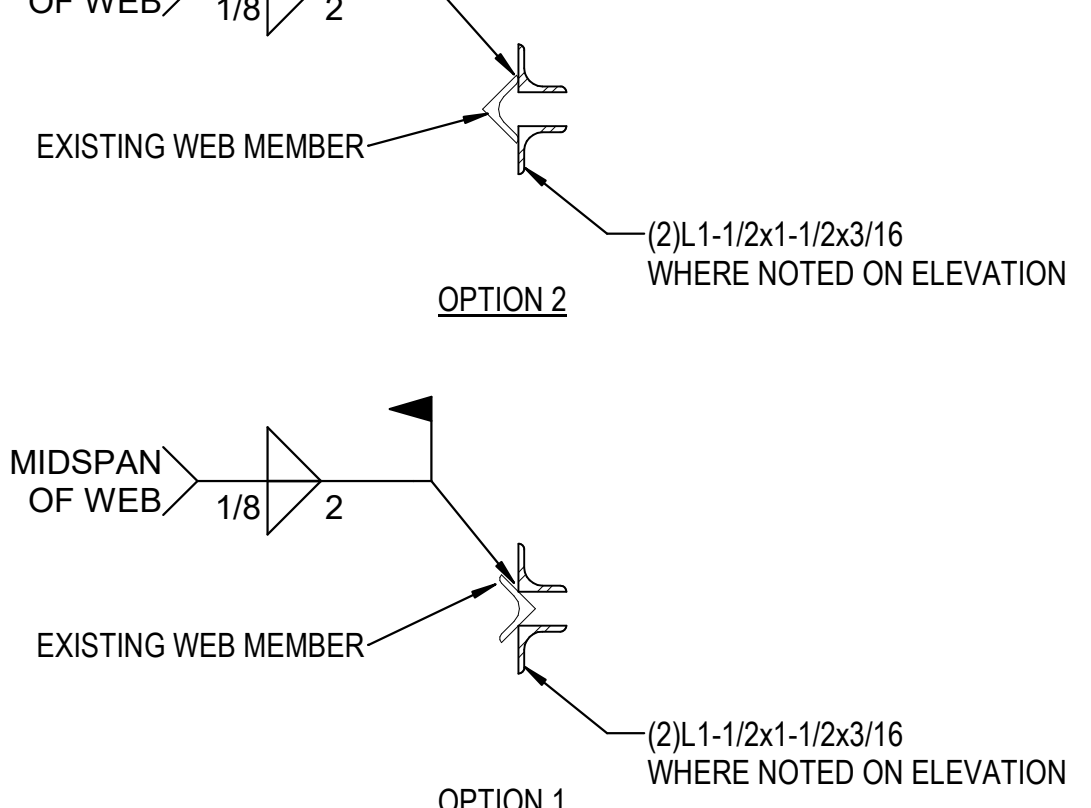

**1C JST WEB REINF**  
 1 1/2" = 1'-0"

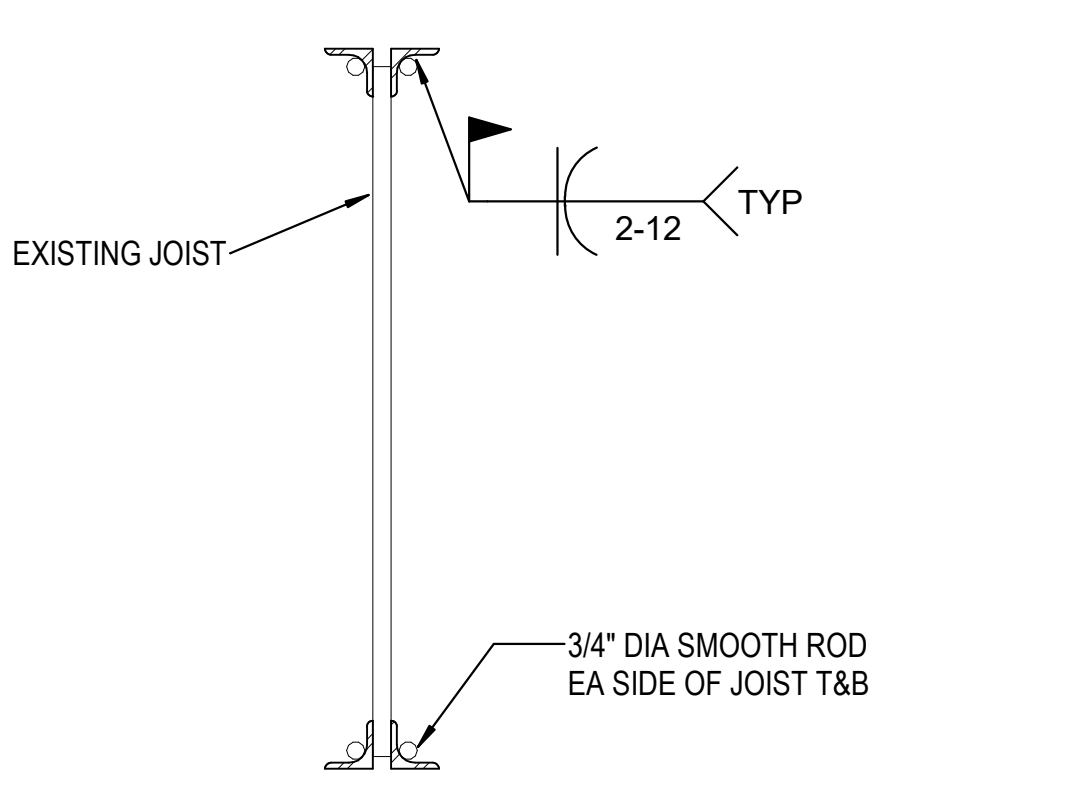

**1B TOP AND BOT JST CHORD REINF**  
 1 1/2" = 1'-0"

C:\Users\htruel\Documents\26448 - PROJECT FIRE\_cen\title\_htruel.dwt 11/1/2023 1:28:42 PM

C:\Users\slslam\Documents\26448 - PROJECT FIRE\_CENTRAL - FILE ARCH - slslam\GS&K.dwg

REVISIONS	DATE	BY	DESCRIPTION
△ 04/03/2023	ASL-02		
△			
△			
△			
△			

PROJECT #: 26448.00  
 DATE: 02/03/2023  
 DRAWN BY: SB/SJ  
 DESIGNER: TMO  
 CHECKED BY: TMO



NORTH LITTLE ROCK, ARKANSAS

SEAL:

SHEET NUMBER:

A-101

DESCRIPTION:  
ARCHITECTURAL SITE PLAN

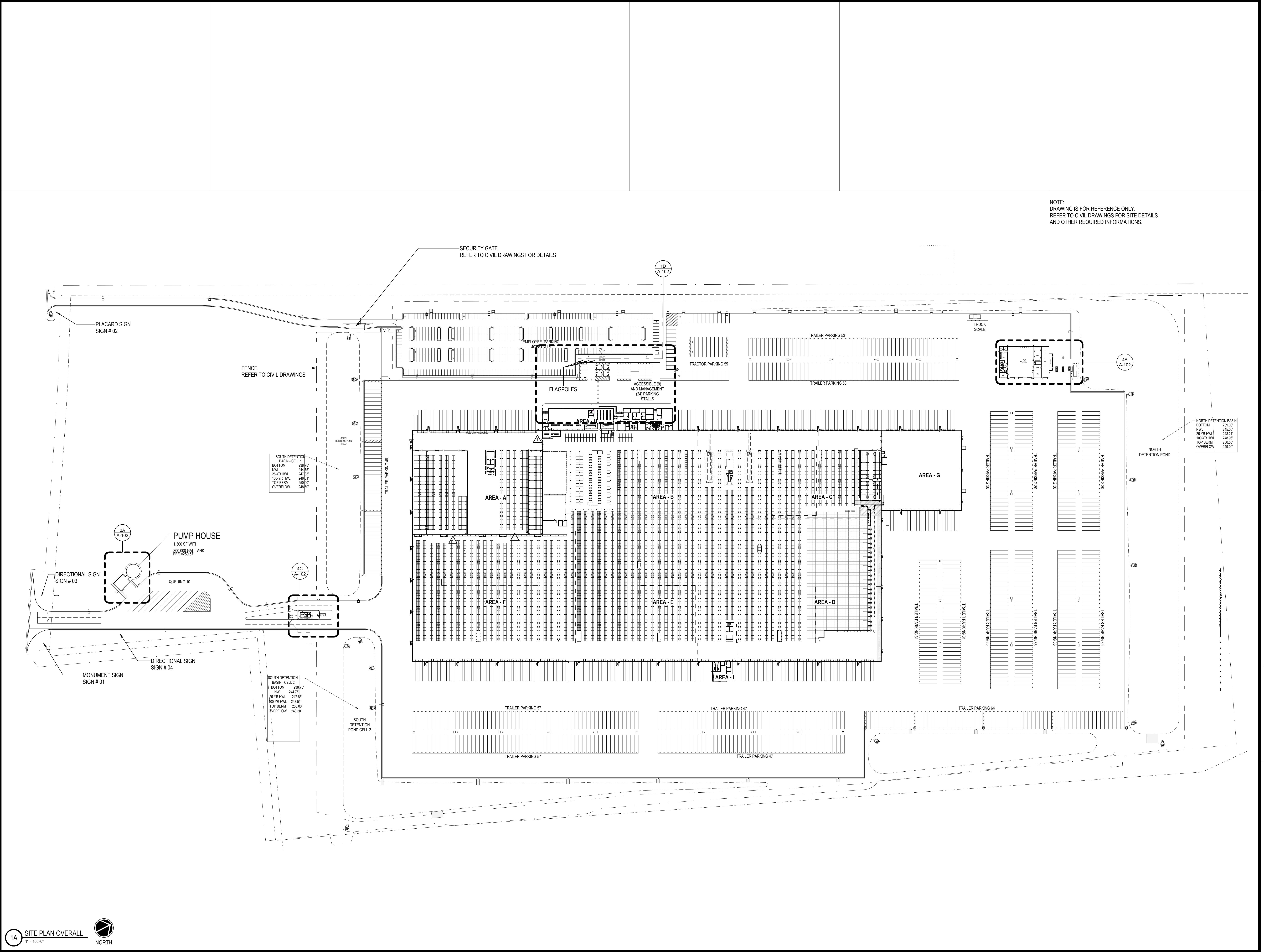

NOTE:  
DRAWING IS FOR REFERENCE ONLY.  
REFER TO CIVIL DRAWINGS FOR SITE DETAILS  
AND OTHER REQUIRED INFORMATIONS.

SOUTH DETENTION BASIN - CELL 1	
BOTTOM	238.75'
MWL	244.75'
25-YR HWL	247.82'
100-YR HWL	248.51'
TOP BERM	250.00'
OVERFLOW	248.50'

SOUTH DETENTION BASIN - CELL 2	
BOTTOM	238.75'
MWL	244.75'
25-YR HWL	247.82'
100-YR HWL	248.51'
TOP BERM	250.00'
OVERFLOW	248.50'

NORTH DETENTION BASIN	
BOTTOM	239.00'
MWL	245.00'
25-YR HWL	248.21'
100-YR HWL	249.98'
TOP BERM	250.50'
OVERFLOW	249.00'

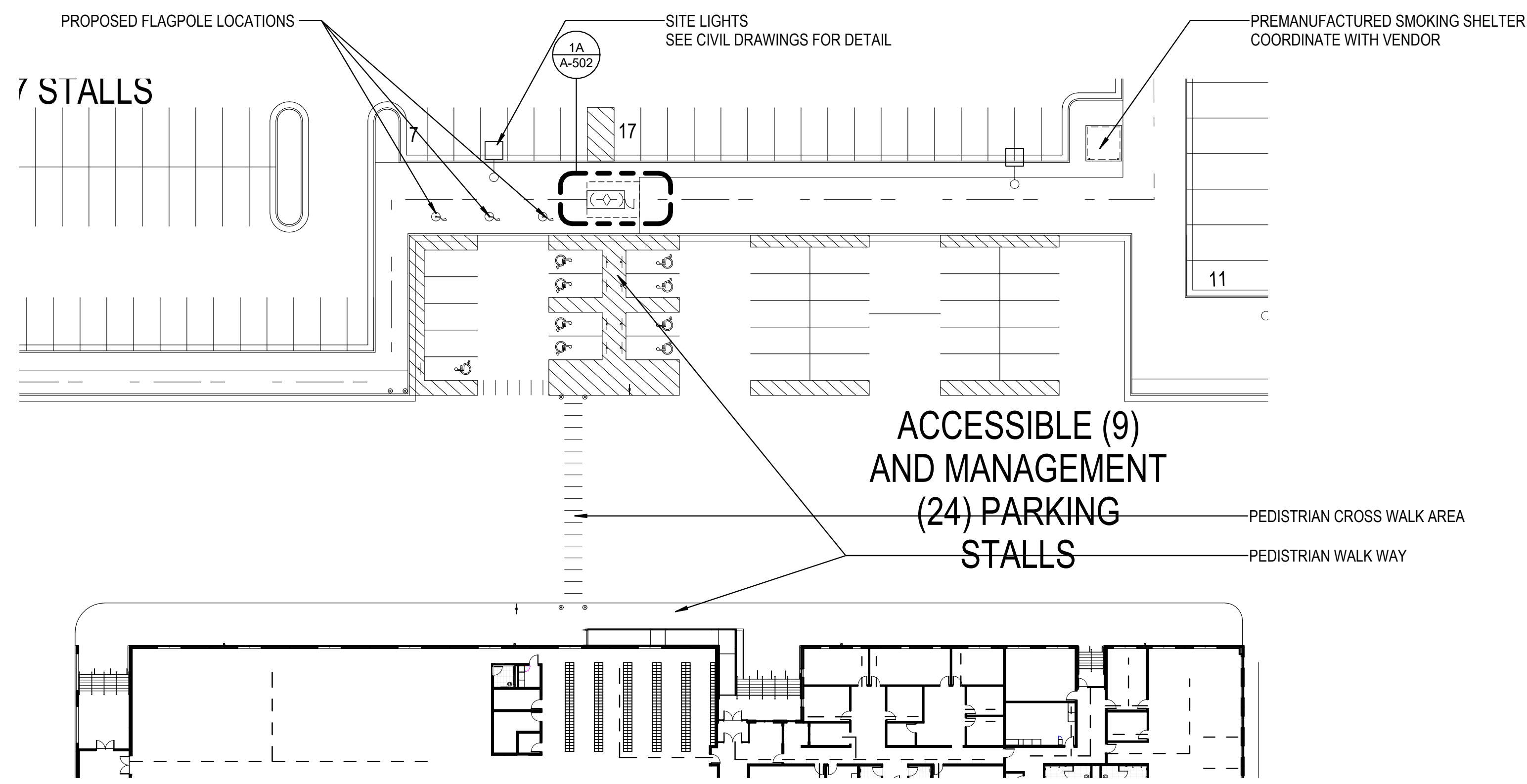

1D ENLARGED ADMIN APPROACH PLAN  
1/32" = 1'-0"

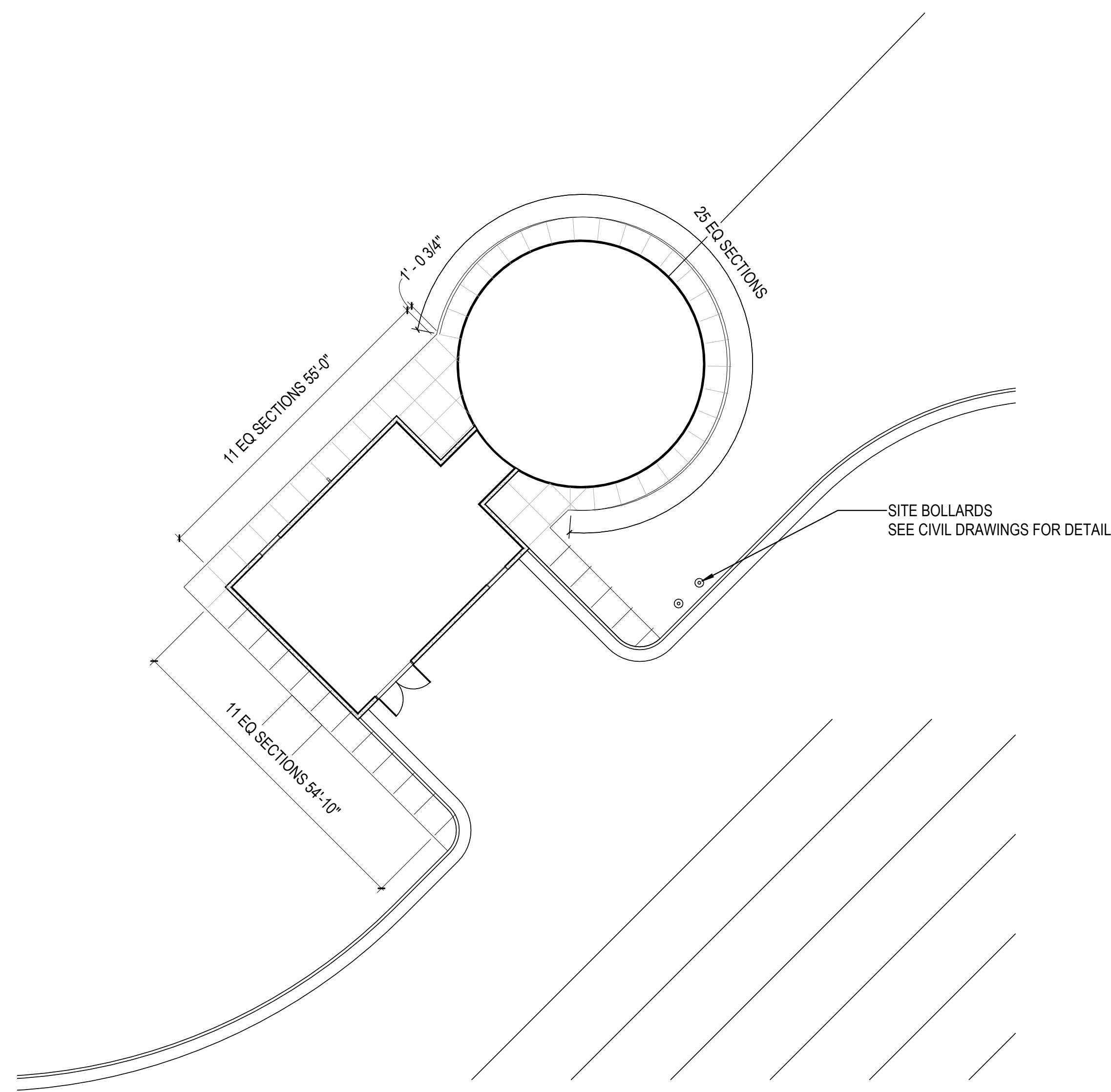

2A ENLARGED SITE PLAN AREA L  
1/16" = 1'-0"

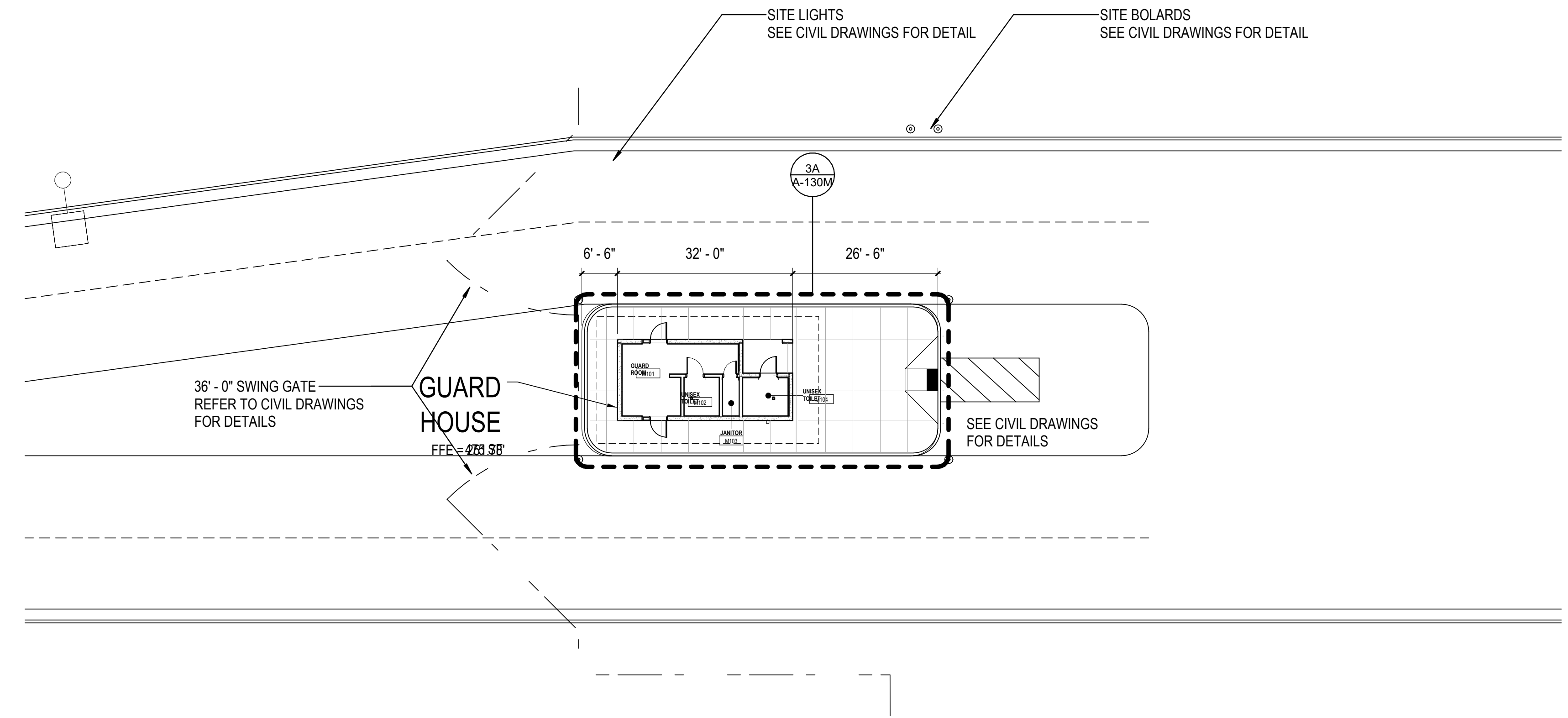

4C ENLARGED SITE PLAN AREA M  
1/16" = 1'-0"

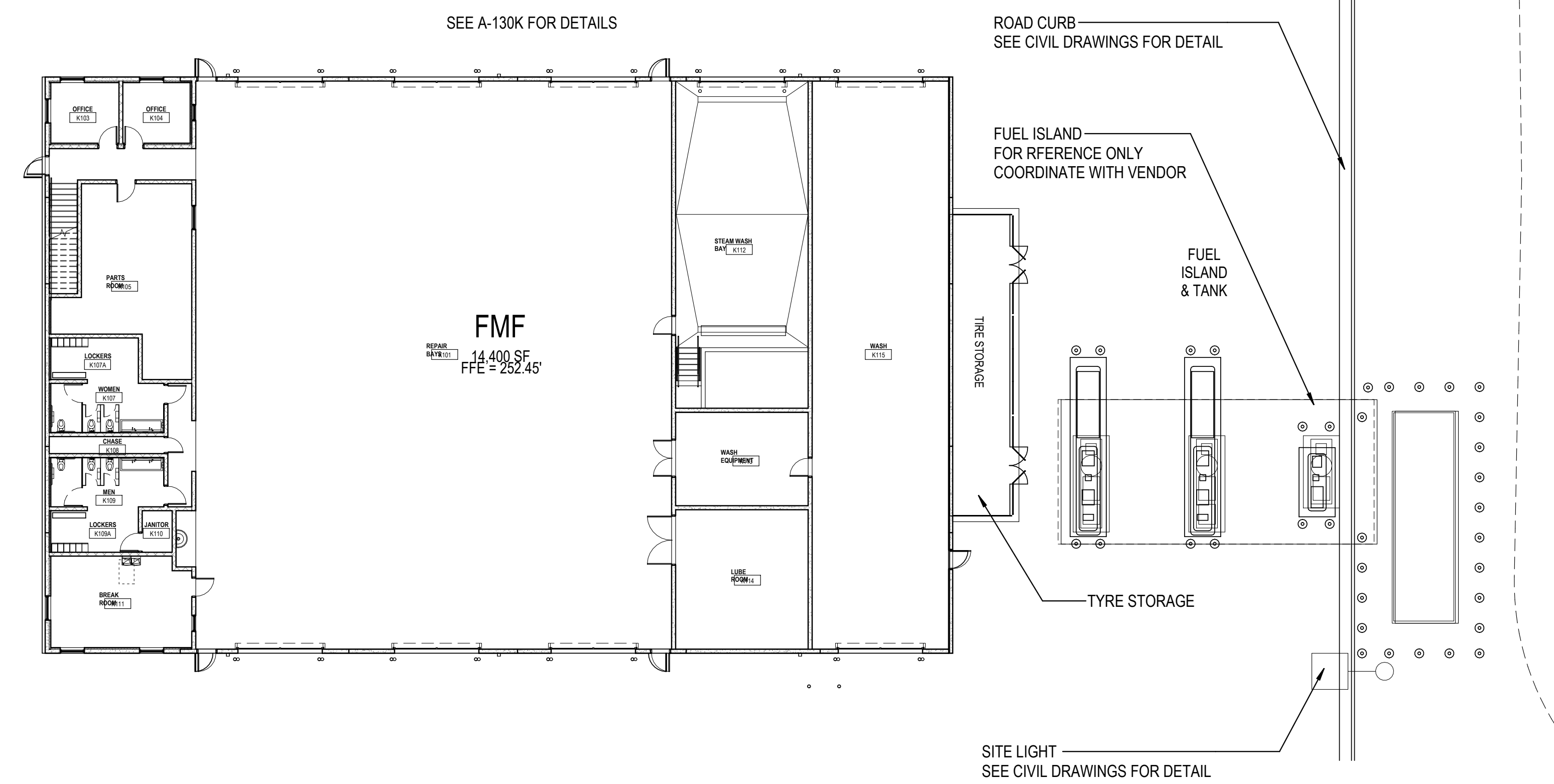

4A ENLARGED SITE PLAN FOR AREA K  
1/16" = 1'-0"

REVISIONS

PROJECT #: 26448.00  
DATE: 02/03/2023  
DRAWN BY: SB/SI  
DESIGNER: TMO  
CHECKED BY: TMO



**DOLLAR GENERAL**

NORTH LITTLE ROCK, ARKANSAS

SEAL:

SHEET NUMBER:

**A-102**

DESCRIPTION:  
ENLARGED SITE PLANS

BUILDING EGRESS DOORS		
MARK	EGRESS BUILDING	EGRESS WIDTH PROVIDED
B101	Yes	2'-8"
B102	Yes	2'-8"
B103	Yes	2'-8"
B104	Yes	2'-8"
B105	Yes	2'-8"
B106	Yes	2'-8"
B107	Yes	2'-8"
B108	Yes	2'-8"
B109	Yes	2'-8"
B110	Yes	2'-8"
B111	Yes	2'-8"
B112	Yes	2'-8"
B113	Yes	2'-8"
B114	Yes	2'-8"
B115	Yes	2'-8"
B116	Yes	2'-8"

BUILDING EGRESS DOORS		
MARK	EGRESS BUILDING	EGRESS WIDTH PROVIDED
B117	Yes	2'-8"
B118	Yes	2'-8"
B119	Yes	2'-8"
B120	Yes	2'-8"
B121	Yes	2'-8"
B122	Yes	2'-8"
B123	Yes	2'-8"
B124	Yes	2'-8"
B125	Yes	2'-8"
B126	Yes	2'-8"
B127	Yes	2'-8"
B128	Yes	2'-8"
B129	Yes	2'-8"
B130	Yes	2'-8"
B131	Yes	2'-8"

BUILDING EGRESS DOORS		
MARK	EGRESS BUILDING	EGRESS WIDTH PROVIDED
B132	Yes	2'-8"
B133	Yes	2'-8"
B134	Yes	2'-8"
B135	Yes	2'-8"
B136	Yes	2'-8"
B137	Yes	2'-8"
B138	Yes	2'-8"
B139	Yes	2'-8"

**EXIT LEGEND**

504  
533

ACTUAL NUMBER OF OCCUPANTS PER 1G1.1  
EXIT CAPACITY BASED ON MOST  
CONSTRAINING EXIT WIDTH

-----  
DIRECTION OF EGRESS TRAVEL LENGTHS  
SHOWN ARE LESS THAN THE MAXIMUM  
ALLOWABLE TRAVEL DISTANCE

PATH OF EGRESS	
DESCRIPTION	DISTANCE
EGRESS PATH 01	400'-0"
EGRESS PATH 02	400'-0"
EGRESS PATH 03	400'-0"
EGRESS PATH 04	400'-0"
EGRESS PATH 05	400'-0"
EGRESS PATH 06	400'-0"
EGRESS PATH 07	400'-0"
EGRESS PATH 08	400'-0"
EGRESS PATH 09	400'-0"
EGRESS PATH 10	165'-6"
EGRESS PATH 11	125'-0"
EGRESS PATH 12	162'-0"

**CODE/ LIFE SAFETY DATA**

- BUSINESS AREA, GROUP B
- WAREHOUSE, S1 OCCUPANCY
- WAREHOUSE, S2 OCCUPANCY
- HAZARDOUS MATERIAL STORAGE, H3
- ASSEMBLY W/O FIXED SEATING-  
UNCONCENTRATED (TABLES AND CHAIRS), A-2
- ACCESSORY USE

NOTE:  
TRAVEL DISTANCE INCREASE FROM 250' PER 2012 IBC TO 400' PER 2021 IBC WAS  
APPROVED ON 09/12/2022

EMERGENCY RESPONDER RADIO COVERAGE IS REQUIRED. AFTER WALLS AND ROOF  
HAVE BEEN INSTALLED, COVERAGE SHALL BE TESTED AND SHOWN TO BE IN  
COMPLIANCE WITH SECTION 915 OF THE IBC 2012 AND SECTION 510 OF THE  
INTERNATIONAL FIRE CODE. IF NOT COMPLIANT, THEN A WIRED SYSTEM SHALL BE  
SUBMITTED FOR APPROVAL AND INSTALLATION.

REVISIONS	
03/17/2023	ASL-01
04/03/2023	ASL-02

PROJECT #: 26448.00  
DATE: 02/03/2023  
DRAWN BY: SB/SI  
DESIGNER: TMO  
CHECKED BY: TMO

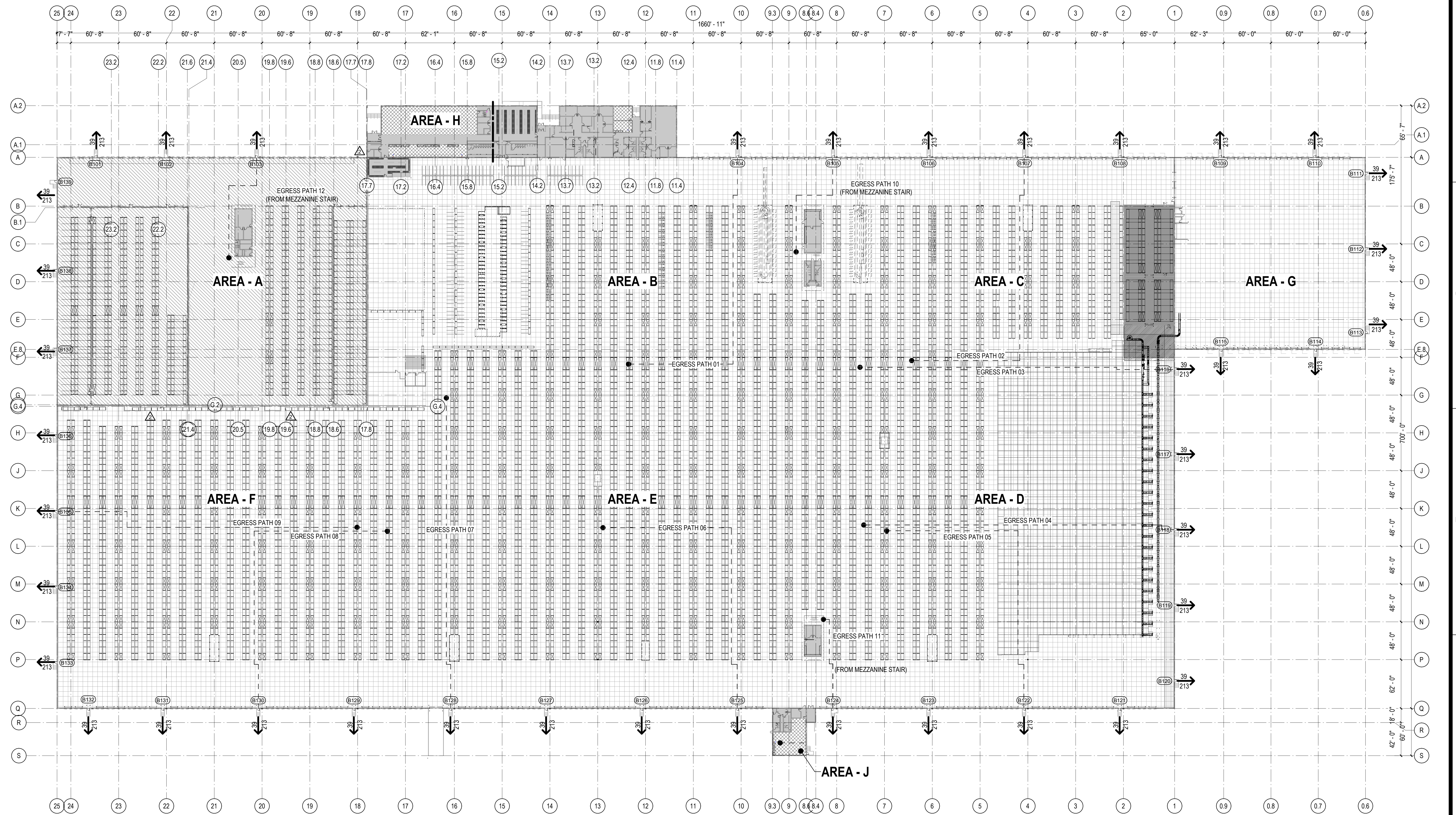

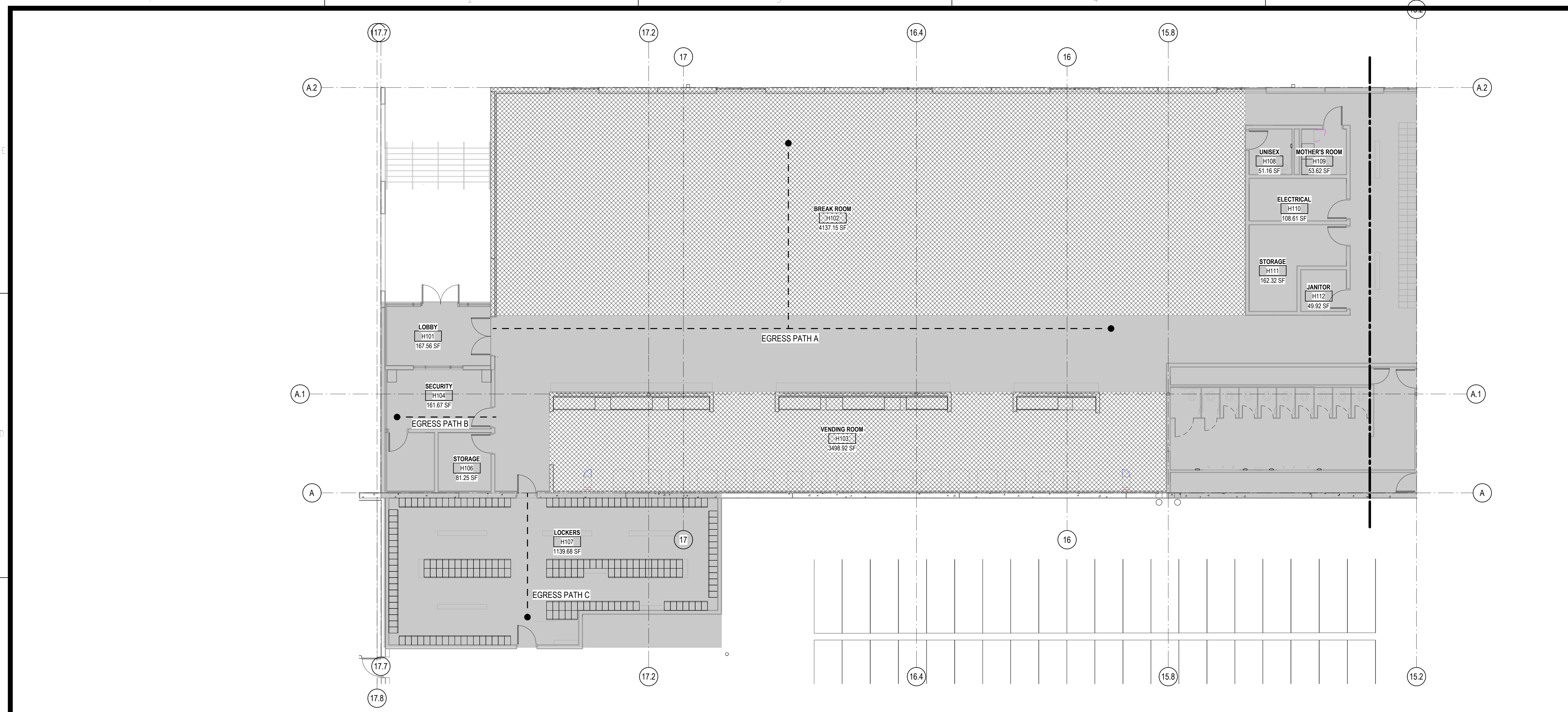

**CODE/ LIFE SAFETY DATA**

- BUSINESS AREA, GROUP B
- WAREHOUSE, S1 OCCUPANCY
- WAREHOUSE, S2 OCCUPANCY
- HAZARDOUS MATERIAL STORAGE, H3
- ASSEMBLY W/O FIXED SEATING- UNCONCENTRATED (TABLES AND CHAIRS), A-2
- ACCESSORY USE

PATH OF EGRESS	
DESCRIPTION	DISTANCE
EGRESS PATH A	39' - 6"
EGRESS PATH B	130' - 0"
EGRESS PATH C	16' - 0"
EGRESS PATH D	20' - 0"
EGRESS PATH E	61' - 5"
EGRESS PATH F	90' - 0"
EGRESS PATH G	11' - 6"
EGRESS PATH H	22' - 0"
EGRESS PATH I	14' - 6"
EGRESS PATH J	10' - 1"
EGRESS PATH K	10' - 1"
EGRESS PATH L	11' - 1"
EGRESS PATH M	10' - 0"
EGRESS PATH N	10' - 0"
EGRESS PATH O	40' - 10"
EGRESS PATH P	43' - 7"
EGRESS PATH Q	16' - 6"
EGRESS PATH R	53' - 8"
EGRESS PATH S	11' - 6"
EGRESS PATH T	30' - 1"
EGRESS PATH U	11' - 6"
EGRESS PATH V	11' - 6"
EGRESS PATH W	14' - 0"

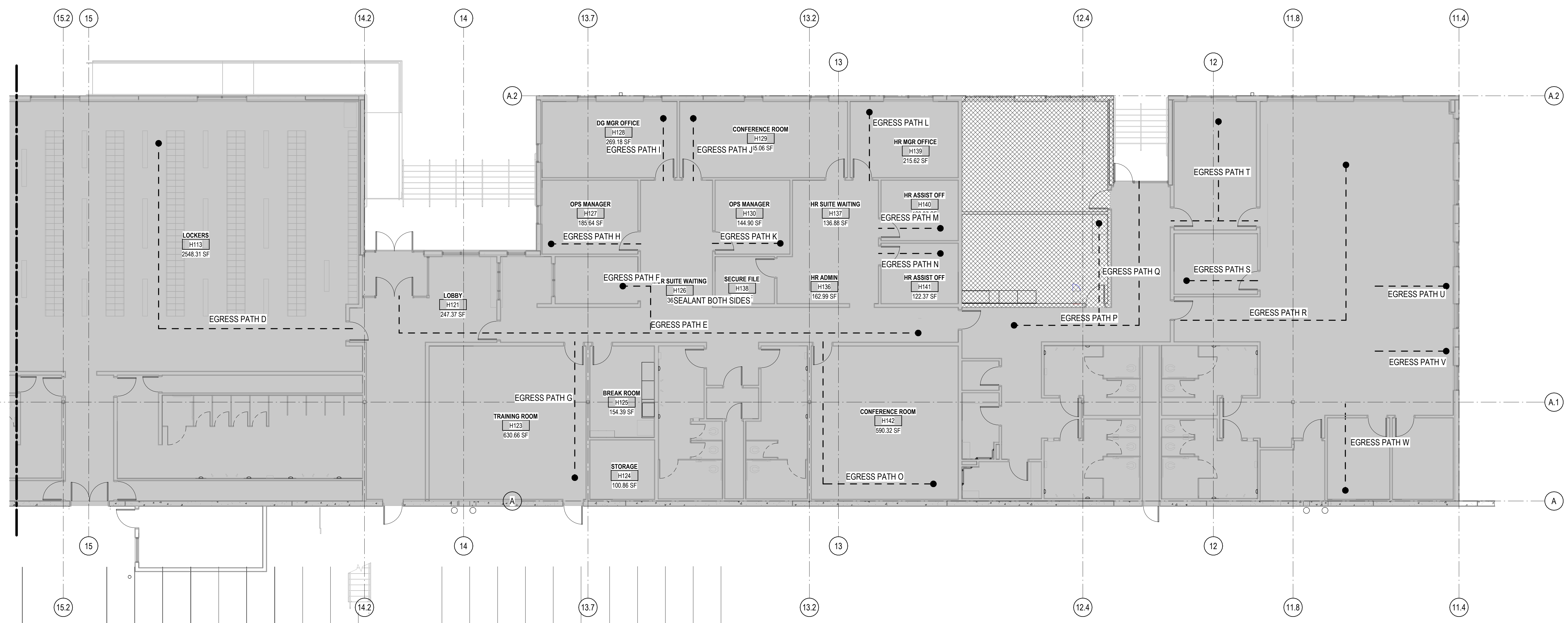

REVISIONS

NO.	DESCRIPTION	DATE

PROJECT #: 26448.00  
 DATE: 02/03/2023  
 DRAWN BY: SB/SJ  
 DESIGNER: TMO  
 CHECKED BY: TMO



SCALE:

SHEET NUMBER:

**A-111**



DESCRIPTION:  
LIFE SAFETY PLAN - ENLARGED

10/30/2023 10:49:16 AM C:\Users\slisam\Documents\26448 - PROJECT FIRE CENTRAL FILE ARCH - slisam\GSAK.rvt

**1D** CODE PLAN -PARTIAL FLOOR PLAN AREA H  
1/8" = 1'-0"  
NORTH

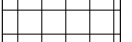
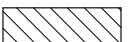

**CODE/ LIFE SAFETY DATA**

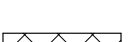
-  BUSINESS AREA, GROUP B
-  WAREHOUSE, S1 OCCUPANCY
-  WAREHOUSE, S2 OCCUPANCY
-  HAZARDOUS MATERIAL STORAGE, H-3
-  ASSEMBLY W/O FIXED SEATING- UNCONCENTRATED (TABLES AND CHAIRS), A-2 ACCESSORY USE

PATH OF EGRESS	
DESCRIPTION	DISTANCE
EGRESS PATH X	74' - 0"
EGRESS PATH Y	10' - 6"

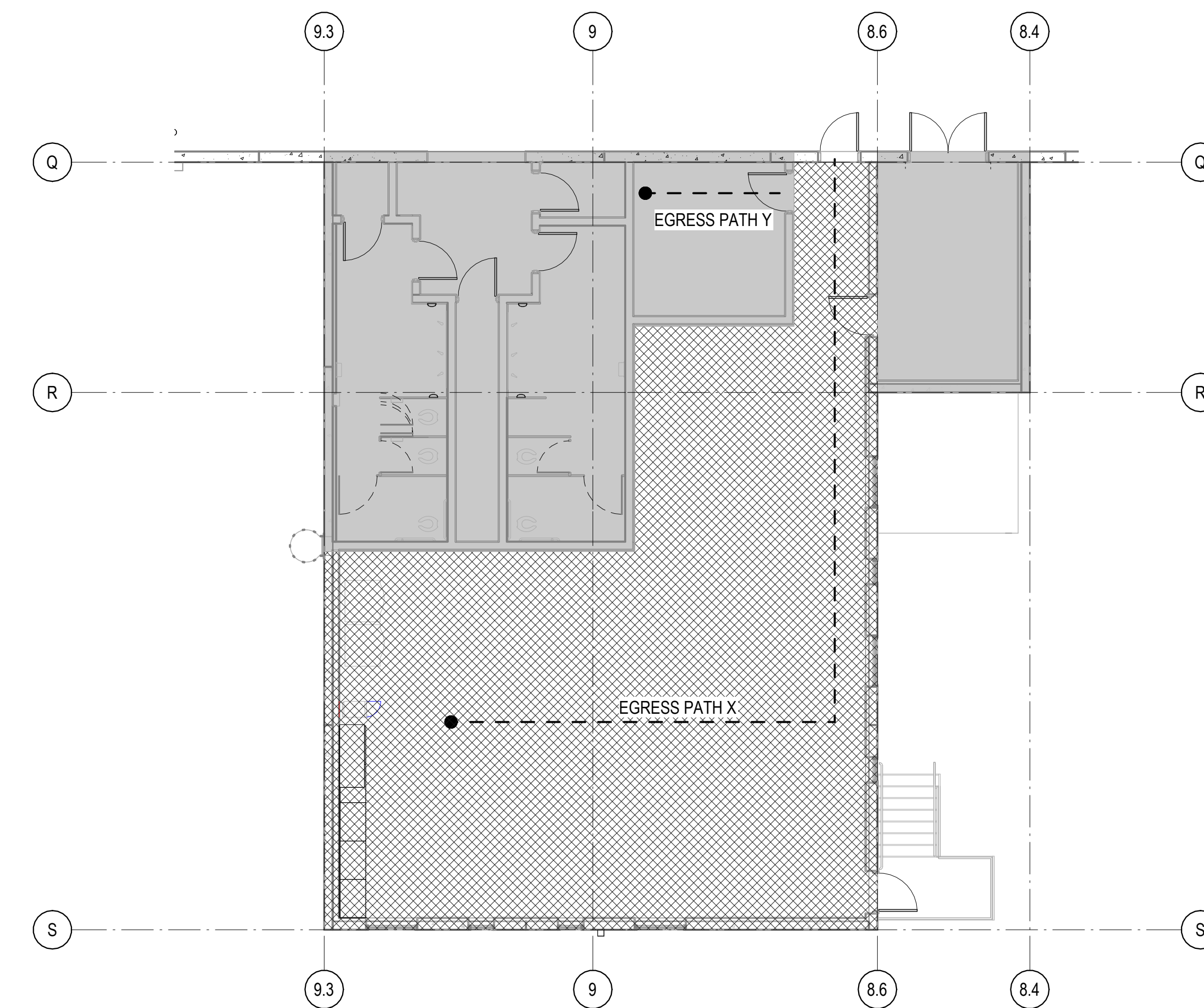

**4A** CODE PLAN -PARTIAL LUMPER  
1/8" = 1'-0"

**REVISIONS**

PROJECT #: 26448.00  
 DATE: 02/03/2023  
 DRAWN BY: SB/SJ  
 DESIGNER: TMO  
 CHECKED BY: TMO



SEAL:



SHEET NUMBER:

**A-112**

DESCRIPTION:  
LIFE SAFETY PLAN - ENLARGED

C:\Users\slslam\Documents\26448 - PROJECT FIRE\_CENTRAL FILE\_ARCH\_slslam\GS\AK.rvt 10/30/2023 10:49:24 AM

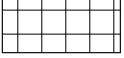
**CODE/ LIFE SAFETY DATA**

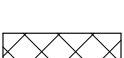
-  BUSINESS AREA, GROUP B
-  WAREHOUSE, S1 OCCUPANCY
-  WAREHOUSE, S2 OCCUPANCY
-  HAZARDOUS MATERIAL STORAGE, H-3
-  ASSEMBLY W/O FIXED SEATING- UNCONCENTRATED (TABLES AND CHAIRS), A-2 ACCESSORY USE

**PATH OF EGRESS**

DESCRIPTION	DISTANCE
EGRESS PATH A1	35' - 0"
EGRESS PATH A2	15' - 0"
EGRESS PATH A3	15' - 0"
EGRESS PATH A4	35' - 0"
EGRESS PATH A5	40' - 0"
EGRESS PATH A6	29' - 0"
EGRESS PATH A7	15' - 0"
EGRESS PATH A8	15' - 0"

**REVISIONS**

PROJECT #: 26448.00  
 DATE: 02/03/2023  
 DRAWN BY: SB/SI  
 DESIGNER: TMO  
 CHECKED BY: TMO



SEAL:

SHEET NUMBER:

**A-113**

DESCRIPTION:  
 LIFE SAFETY PLAN - ENLARGED

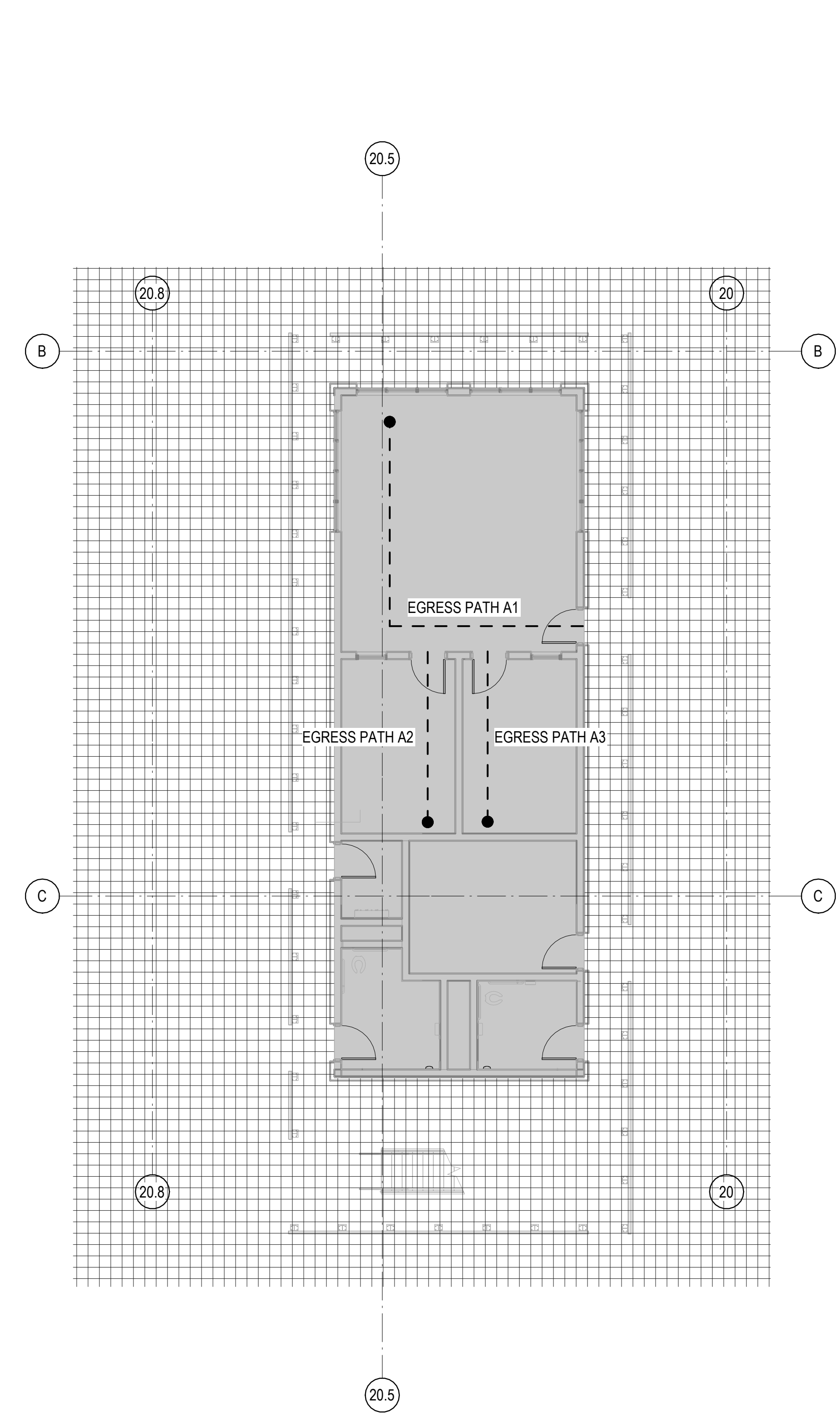

**1A** CODE PLAN - FREEZER/ COOLER SHIPPING AND RECEIVING OFFICE L1  
 1/8" = 1'-0" NORTH

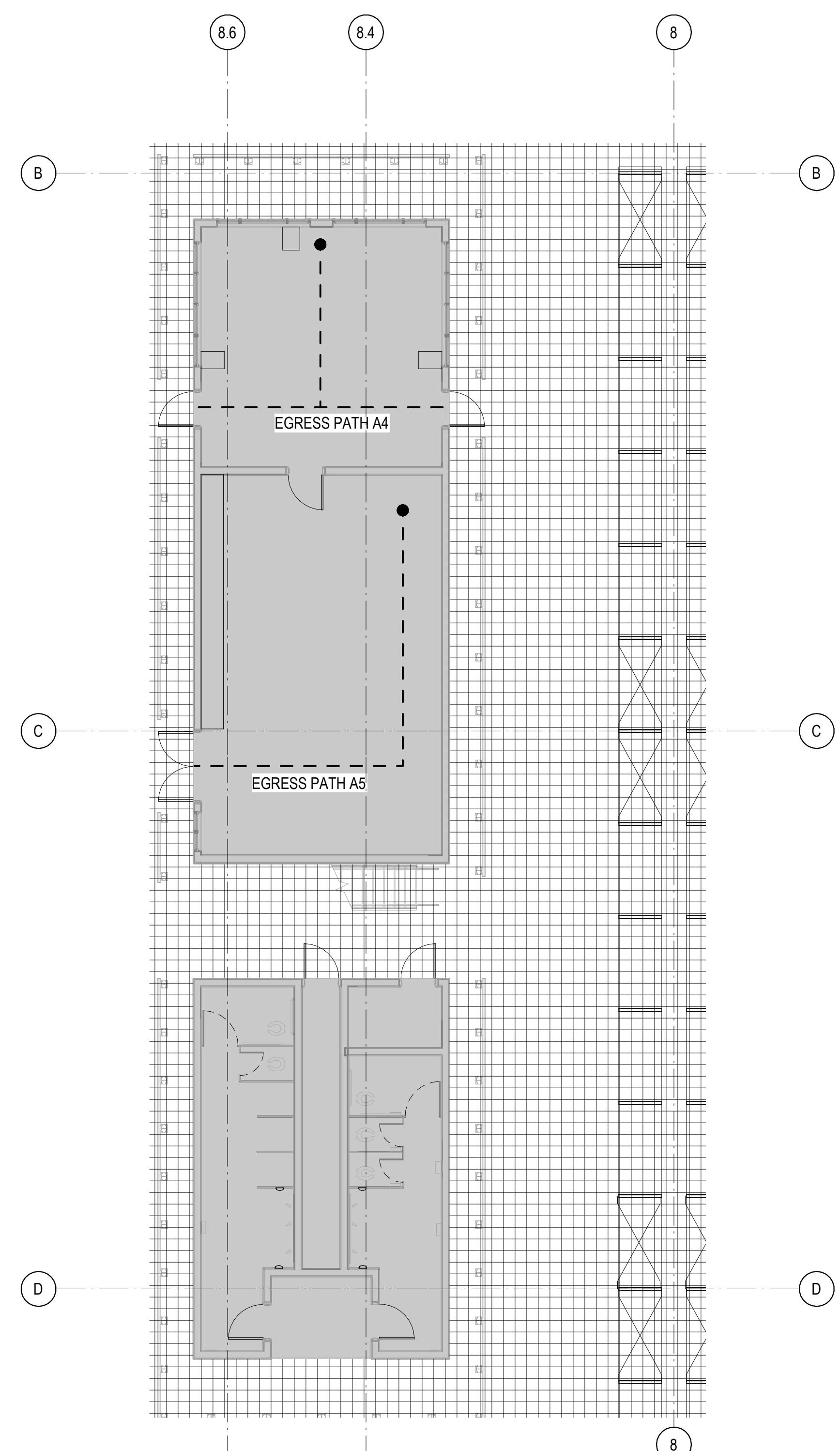

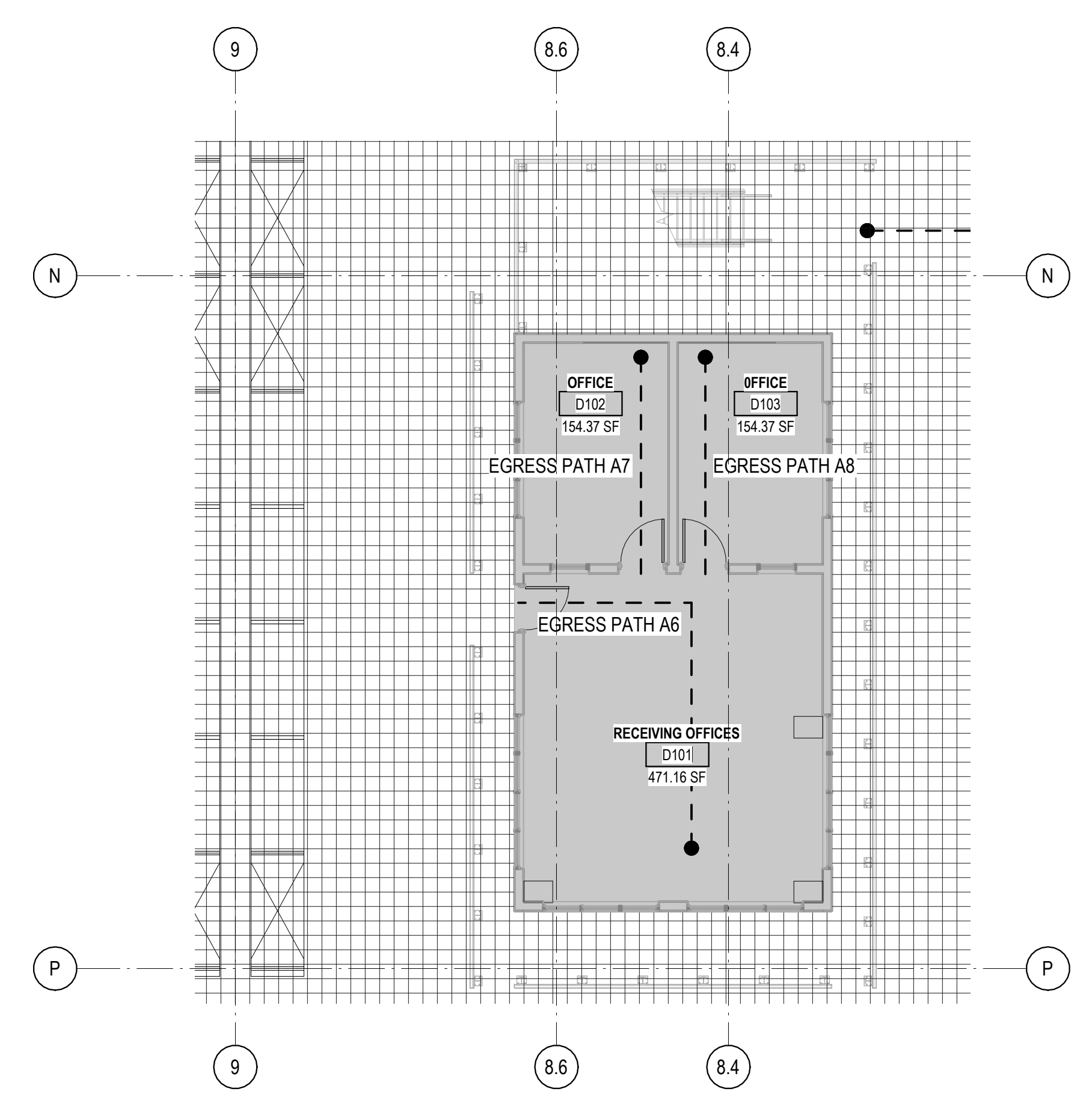

**3A** CODE PLAN - SHIPPING DOCK OFFICE L1  
 1/8" = 1'-0" NORTH



**5B** CODE PLAN - RECEIVING DOCK OFFICE LEVEL 1  
 1/8" = 1'-0" NORTH

10/30/2023 10:49:40 AM C:\Users\slisam\Documents\26448 - PROJECT FIRE\_CENTRAL FILE ARCH\_slisam\CS\AK.rvt

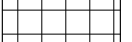
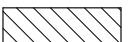
**CODE/ LIFE SAFETY DATA**

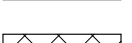
-  BUSINESS AREA, GROUP B
-  WAREHOUSE, S1 OCCUPANCY
-  WAREHOUSE, S2 OCCUPANCY
-  HAZARDOUS MATERIAL STORAGE, H-3
-  ASSEMBLY W/O FIXED SEATING- UNCONCENTRATED (TABLES AND CHAIRS), A-2 ACCESSORY USE

PATH OF EGRESS	
DESCRIPTION	DISTANCE
EGRESS PATH A9	75' - 0"
EGRESS PATH A9.1	75' - 0"
EGRESS PATH A10	75' - 0"

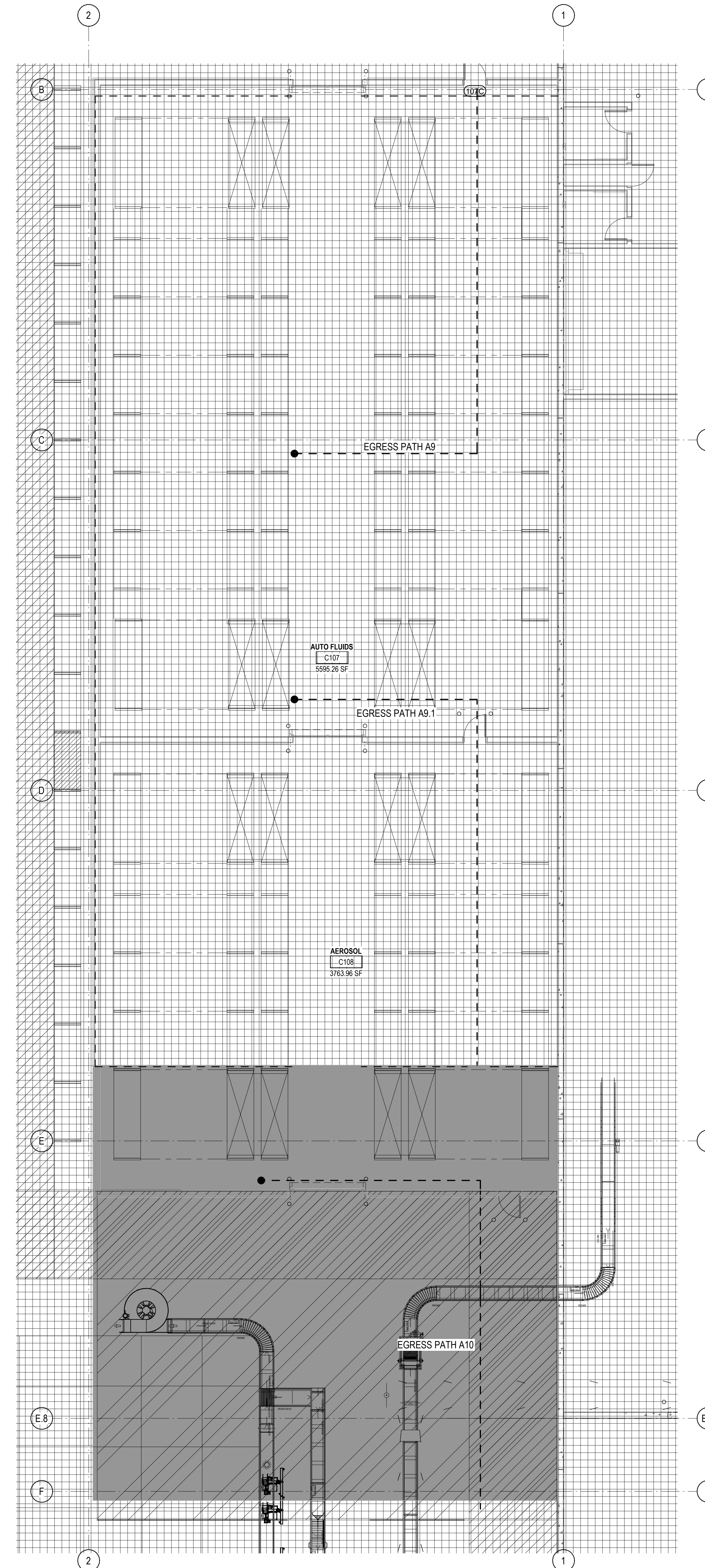

**4A** CODE PLAN - AEROSOL AND AUTO FLUIDS  
1/8" = 1'-0"



**REVISIONS**

NO.	DESCRIPTION

PROJECT #: 26448.00  
 DATE: 02/03/2023  
 DRAWN BY: SB/SJ  
 DESIGNER: TMO  
 CHECKED BY: TMO



SEAL:

SHEET NUMBER:

**A-114**

DESCRIPTION:  
LIFE SAFETY PLAN - ENLARGED

**CODE/ LIFE SAFETY DATA**

	BUSINESS AREA, GROUP B
	WAREHOUSE, S1 OCCUPANCY
	WAREHOUSE, S2 OCCUPANCY
	HAZARDOUS MATERIAL STORAGE, H-3
	ASSEMBLY W/O FIXED SEATING- UNCONCENTRATED (TABLES AND CHAIRS), A-2 ACCESSORY USE

**PATH OF EGRESS**

DESCRIPTION	DISTANCE
EGRESS PATH A11	25' - 0"
EGRESS PATH A12	24' - 6"
EGRESS PATH A13	14' - 0"
EGRESS PATH A14	14' - 0"
EGRESS PATH A15	12' - 0"
EGRESS PATH A16	14' - 0"
EGRESS PATH A17	8' - 0"
EGRESS PATH A18	9' - 0"
EGRESS PATH A19	9' - 0"
EGRESS PATH A20	10' - 0"
EGRESS PATH A21	10' - 0"
EGRESS PATH A22	13' - 0"
EGRESS PATH A23	18' - 6"
EGRESS PATH A24	8' - 6"
EGRESS PATH A25	8' - 6"
EGRESS PATH A26	25' - 0"

**REVISIONS**

PROJECT #: 26448.00  
 DATE: 02/03/2023  
 DRAWN BY: SB/SJ  
 DESIGNER: TMO  
 CHECKED BY: TMO



NORTH LITTLE ROCK, ARKANSAS

SEAL:

SHEET NUMBER:

**A-115**

DESCRIPTION:  
LIFE SAFETY PLAN - ENLARGED

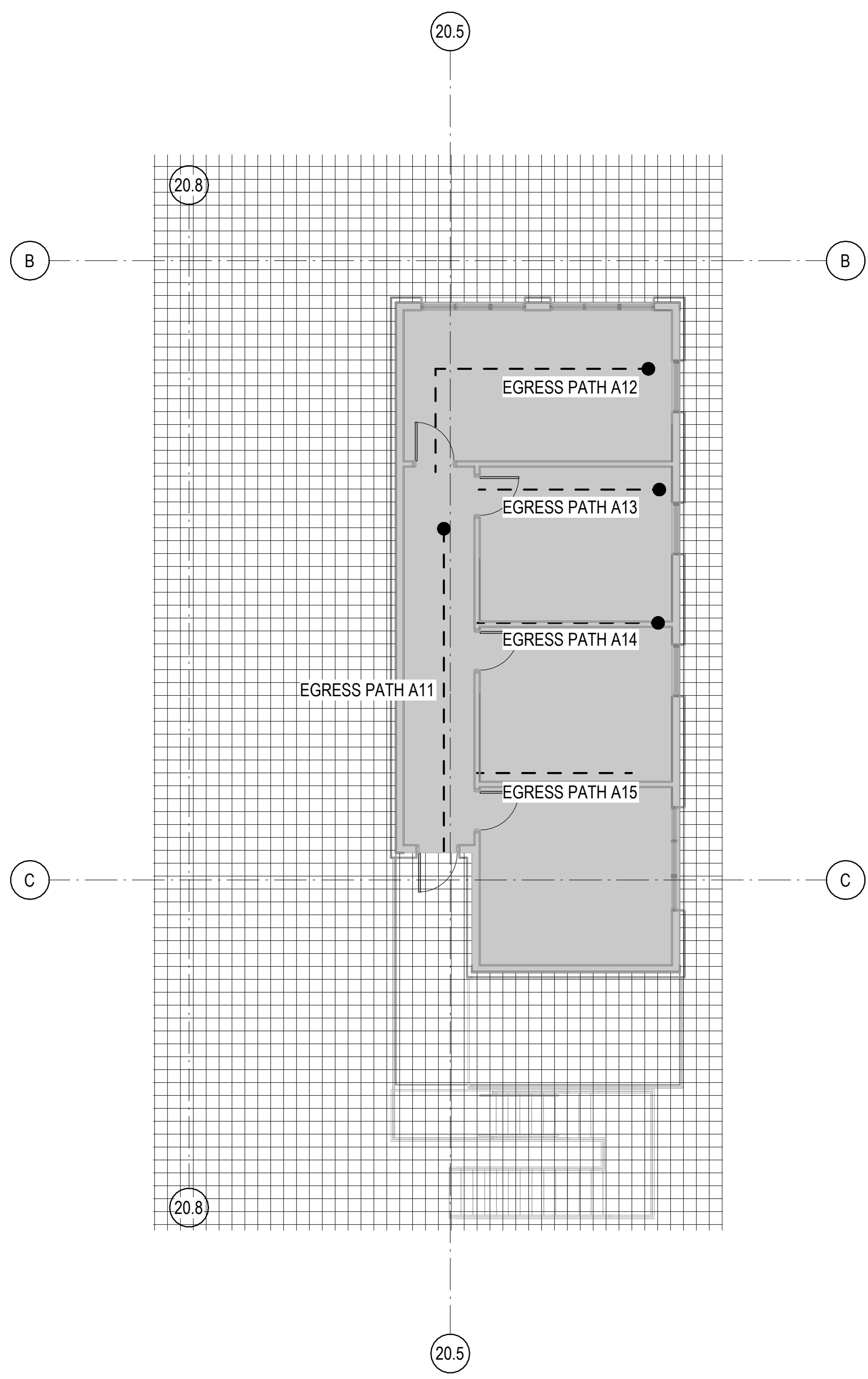

**1A** CODE PLAN - FREEZER/ COOLER SHIPPING AND RECEIVING L2  
1/8" = 1'-0" NORTH

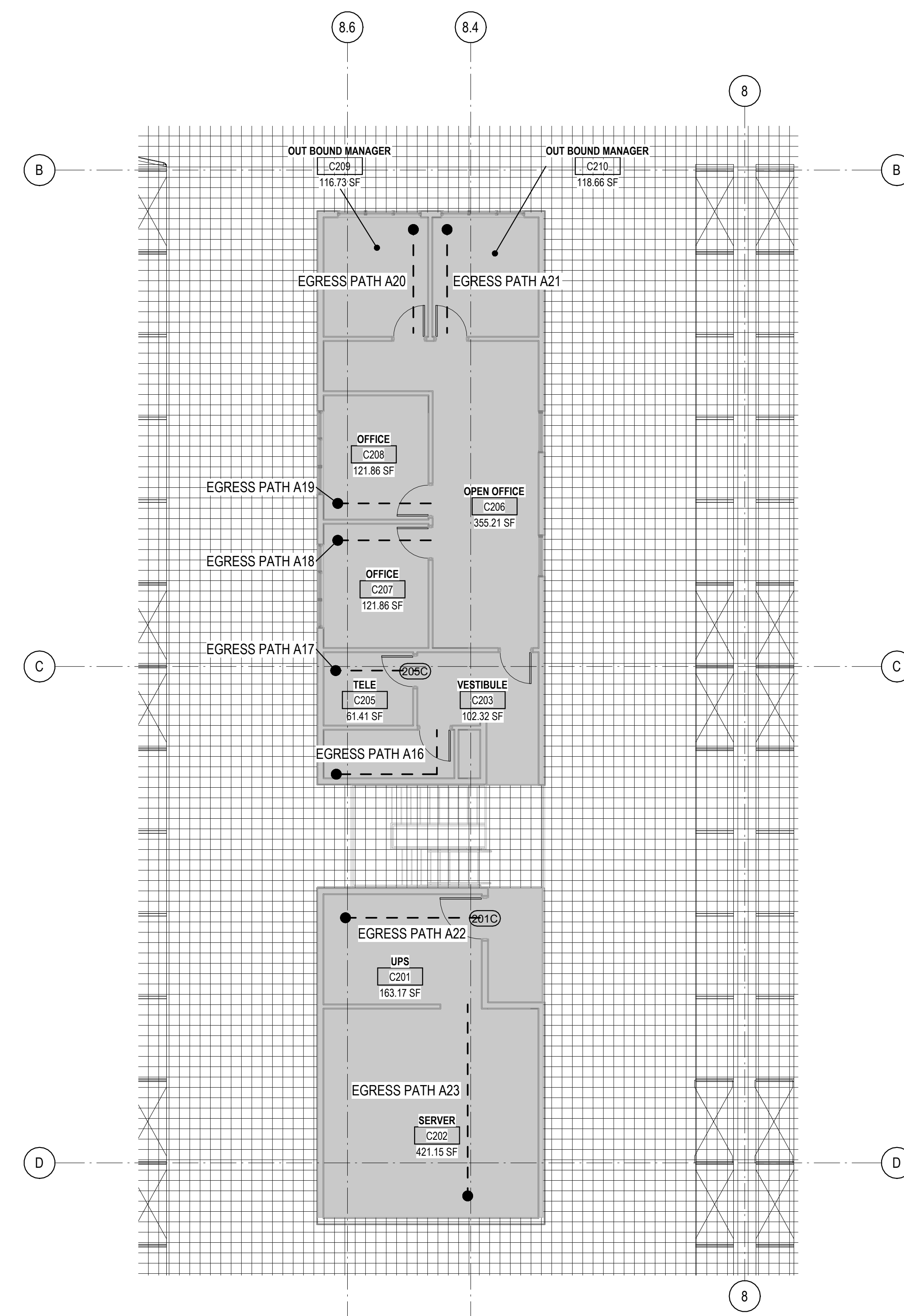

**3A** CODE PLAN - SHIPPING DOCK OFFICE LEVEL 2  
1/8" = 1'-0" NORTH

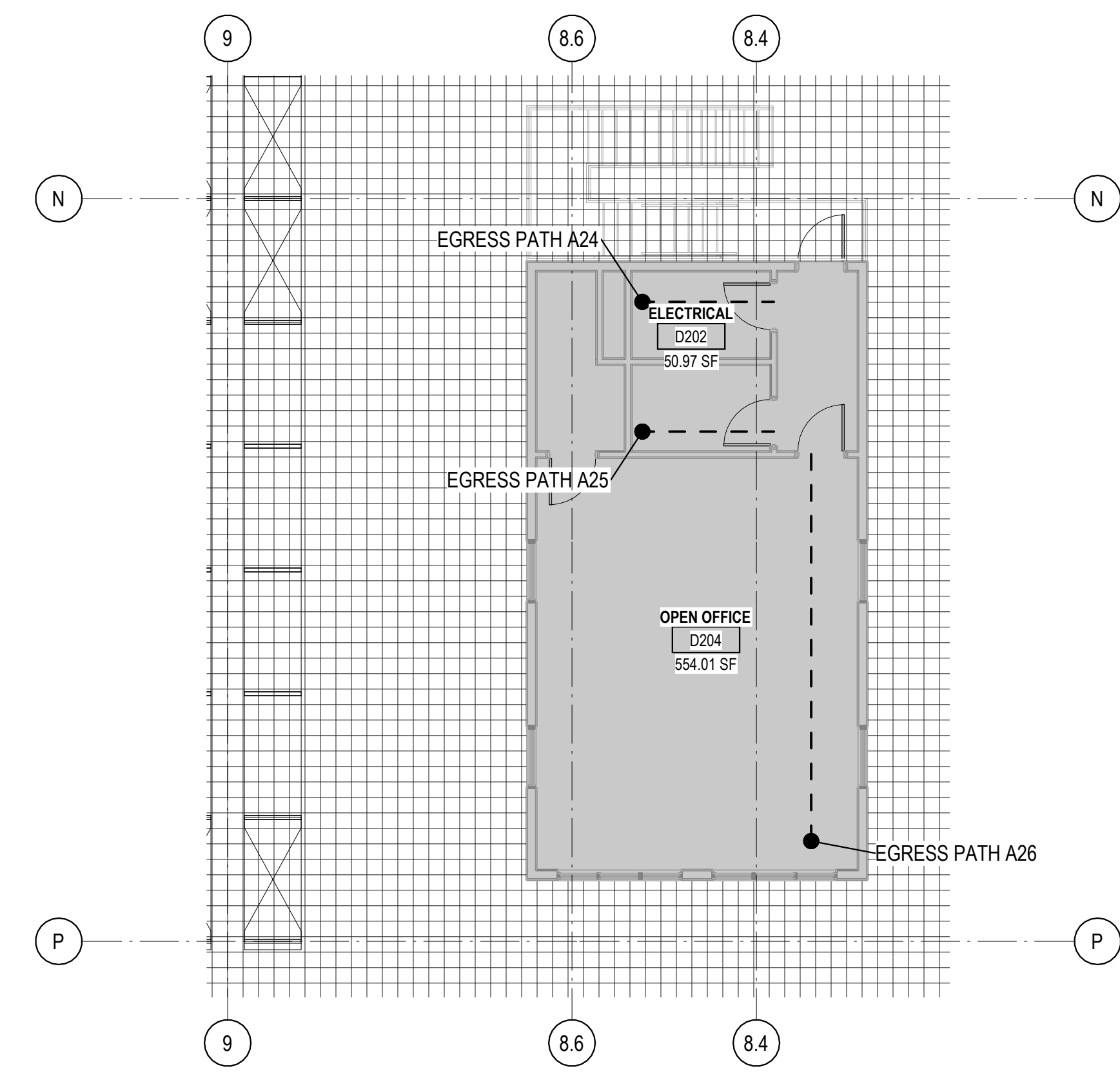

**5A** CODE PLAN - RECEIVING DOCK OFFICE LEVEL 2  
1/8" = 1'-0" NORTH

**CODE/ LIFE SAFETY DATA**

- BUSINESS AREA, GROUP B
- WAREHOUSE, S1 OCCUPANCY
- WAREHOUSE, S2 OCCUPANCY
- HAZARDOUS MATERIAL STORAGE, H-3
- ASSEMBLY W/O FIXED SEATING, UNCONCENTRATED (TABLES AND CHAIRS), A-2 ACCESSORY USE

**PATH OF EGRESS**

DESCRIPTION	DISTANCE
EGRESS PATH B1	24' - 0"
EGRESS PATH B2	10' - 0"
EGRESS PATH B3	10' - 0"
EGRESS PATH B4	20' - 0"
EGRESS PATH B5	75' - 0"
EGRESS PATH B6	80' - 0"
EGRESS PATH B7	100' - 0"
EGRESS PATH B8	22' - 0"
EGRESS PATH B9	20' - 0"
EGRESS PATH B10	82' - 0"

**REVISIONS**

PROJECT #: 26448.00  
 DATE: 02/03/2023  
 DRAWN BY: SB/SI  
 DESIGNER: TMO  
 CHECKED BY: TMO

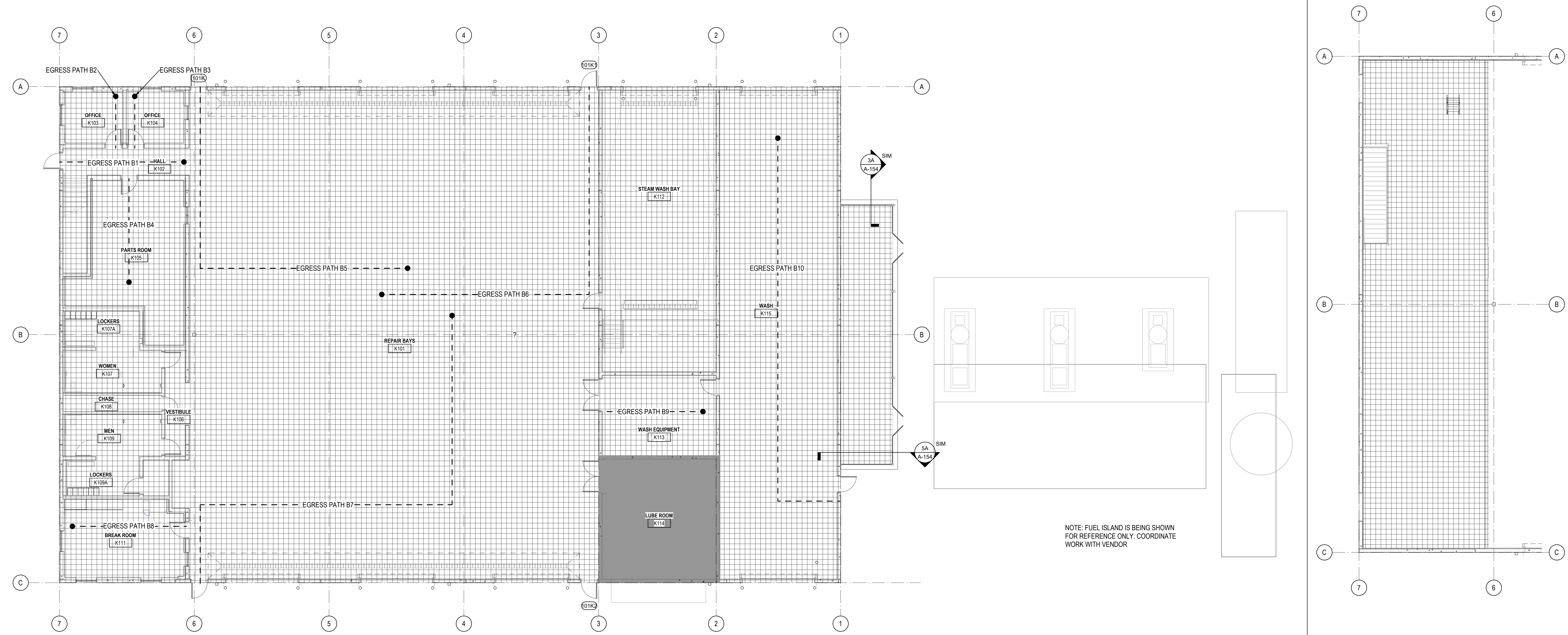

**1A** FMF FLOOR PLAN  
1/8" = 1'-0"

**6A** FMF MEZZANINE  
1/8" = 1'-0"

SEAL:

SHEET NUMBER:  
**A-116**

DESCRIPTION:  
LIFE SAFETY PLAN - ENLARGED

C:\Users\slslam\Documents\2022\_26448.03\_FMF\_slslam\23SAK.cvt 10/30/2023 10:52:54 AM

REVISIONS

03/17/2023	ASL-01
04/03/2023	ASL-02
05/26/2023	ASL-03
08/04/2023	ASL-03R
11/01/2023	ASL-05R

PROJECT #: 26448.00  
 DATE: 02/03/2023  
 DRAWN BY: SB/SJ  
 DESIGNER: TMO  
 CHECKED BY: TMO



SEAL:

SHEET NUMBER:

**A-130**

DESCRIPTION:  
 OVERALL FLOOR PLAN MAIN BUILDING

NOTE:  
 CONVEYORS AND RACKING LAYOUTS ARE SHOWN FOR REFERENCE ONLY.  
 COORDINATE FINAL LOCATIONS WITH VENDOR.

RACKING AND CONVEYOR LAYOUT BACKGROUND UPDATED PER CAD FILE TITLED "DOLLAR GENERAL LITTLE ROCK - BOUND - 06.19.2023 EDITED BY DALY" RECEIVED FROM SECURE SHARE SYSTEM BY PROOFPPOINT.COM ON 10/16/2023.

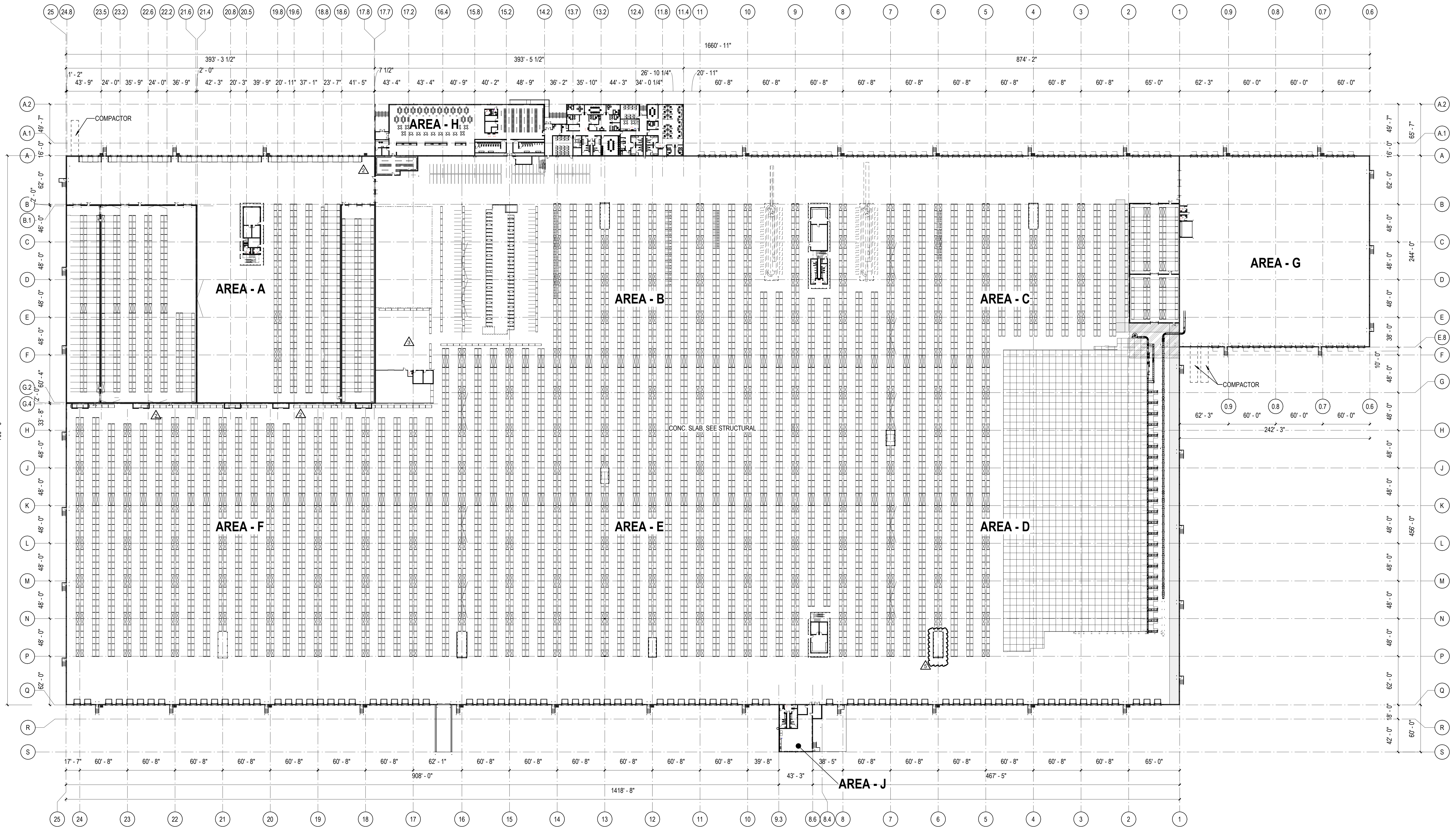

1A FLOOR PLAN - OVERALL LEVEL 1



1/11/2023 12:33:57 PM C:\Users\slslam\Documents\26448 - PROJECT FIRE CENTRAL FILE ARCH - slslam\GS&K.dwg

NOTE:  
CONVEYORS AND RACKING LAYOUTS ARE SHOWN FOR REFERENCE ONLY.  
COORDINATE FINAL LOCATIONS WITH VENDOR.

RACKING AND CONVEYOR LAYOUT BACKGROUND UPDATED PER CAD FILE TITLED  
"DOLLAR GENERAL LITTLE ROCK - BOUND - 06.19.2023 EDITED BY DALY"  
RECEIVED FROM SECURE SHARE SYSTEM BY PROOFPOINT.COM  
ON 10/16/2023.

REVISIONS

12/19/22	REF.001
03/17/2023	ASI-01
04/03/2023	ASI-02
05/26/2023	ASI-03
08/04/2023	ASI-03R
08/15/2023	ASI-04
09/27/2023	ASI-05
11/01/2023	ASI-05R

PROJECT #: 26448.00  
DATE: 02/03/2023  
DRAWN BY: SB/SI  
DESIGNER: TMO  
CHECKED BY: TMO



NORTH LITTLE ROCK, ARKANSAS

SCALE:

SHEET NUMBER:

A-130A

DESCRIPTION:  
PARTIAL FLOOR PLAN - AREA A

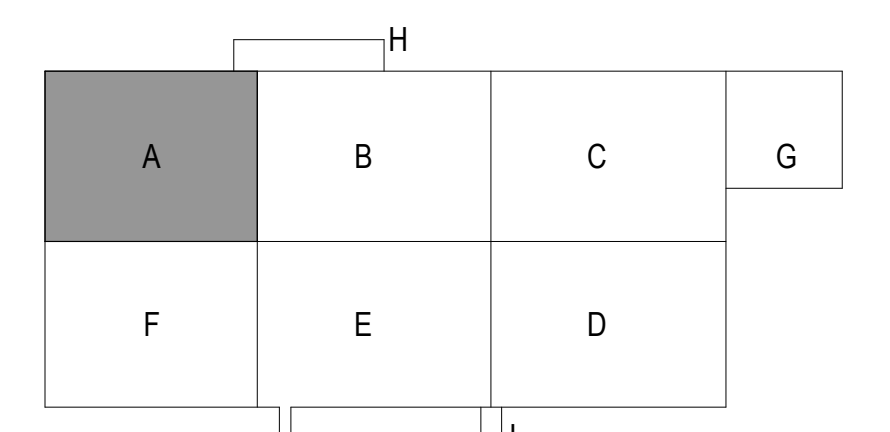
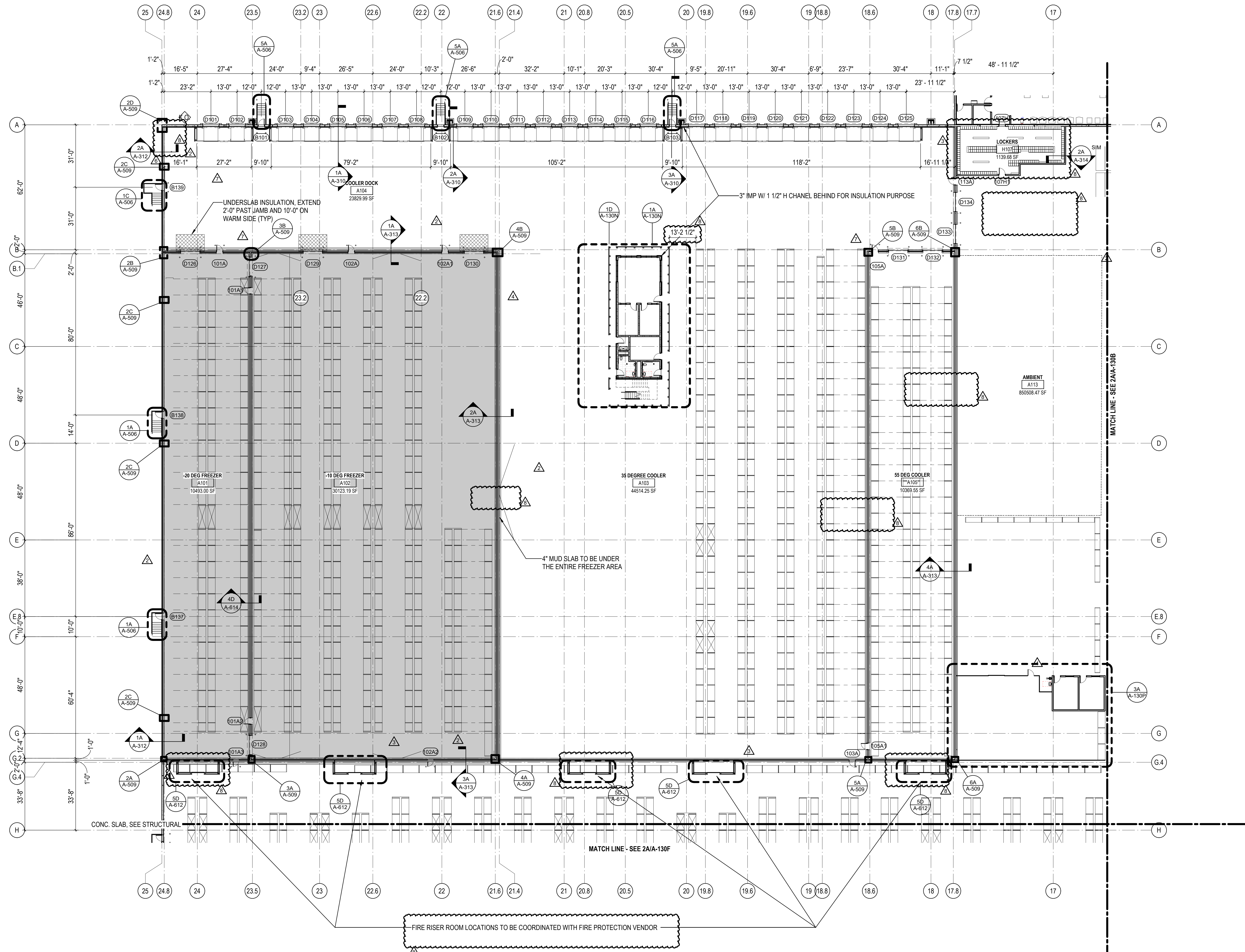

1A PARTIAL FLOOR PLAN - AREA A  
1" = 20'-0"  
NORTH

C:\Users\slam\Documents\26448 - PROJECT FIRE CENTRAL FILE ARCH - slam\GSAK.rvt 11/1/2023 12:34:05 PM

REVISIONS

△	03/17/2023	ASL-01
△	08/04/2023	ASL-03R
△	11/01/2023	ASL-05R
△		
△		
△		

PROJECT #: 26448.00  
 DATE: 02/03/2023  
 DRAWN BY: SB/SJ  
 DESIGNER: TMO  
 CHECKED BY: TMO



NORTH LITTLE ROCK, ARKANSAS

SEAL:

SHEET NUMBER:

**A-130B**

DESCRIPTION:  
PARTIAL FLOOR PLAN - AREA B

NOTE:  
CONVEYORS AND RACKING LAYOUTS ARE SHOWN FOR REFERENCE ONLY.  
COORDINATE FINAL LOCATIONS WITH VENDOR.

RACKING AND CONVEYOR LAYOUT BACKGROUND UPDATED PER CAD FILE TITLED "DOLLAR GENERAL LITTLE ROCK - BOUND - 06.19.2023 EDITED BY DALY" RECEIVED FROM SECURE SHARE SYSTEM BY PROOFPPOINT.COM ON 10/16/2023.

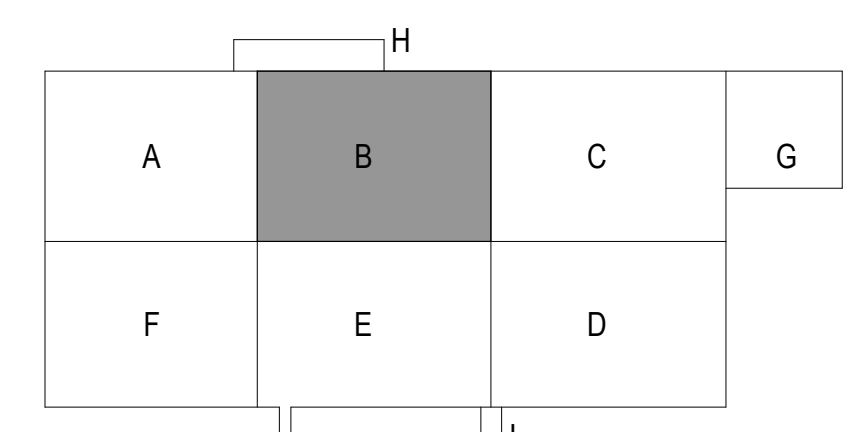
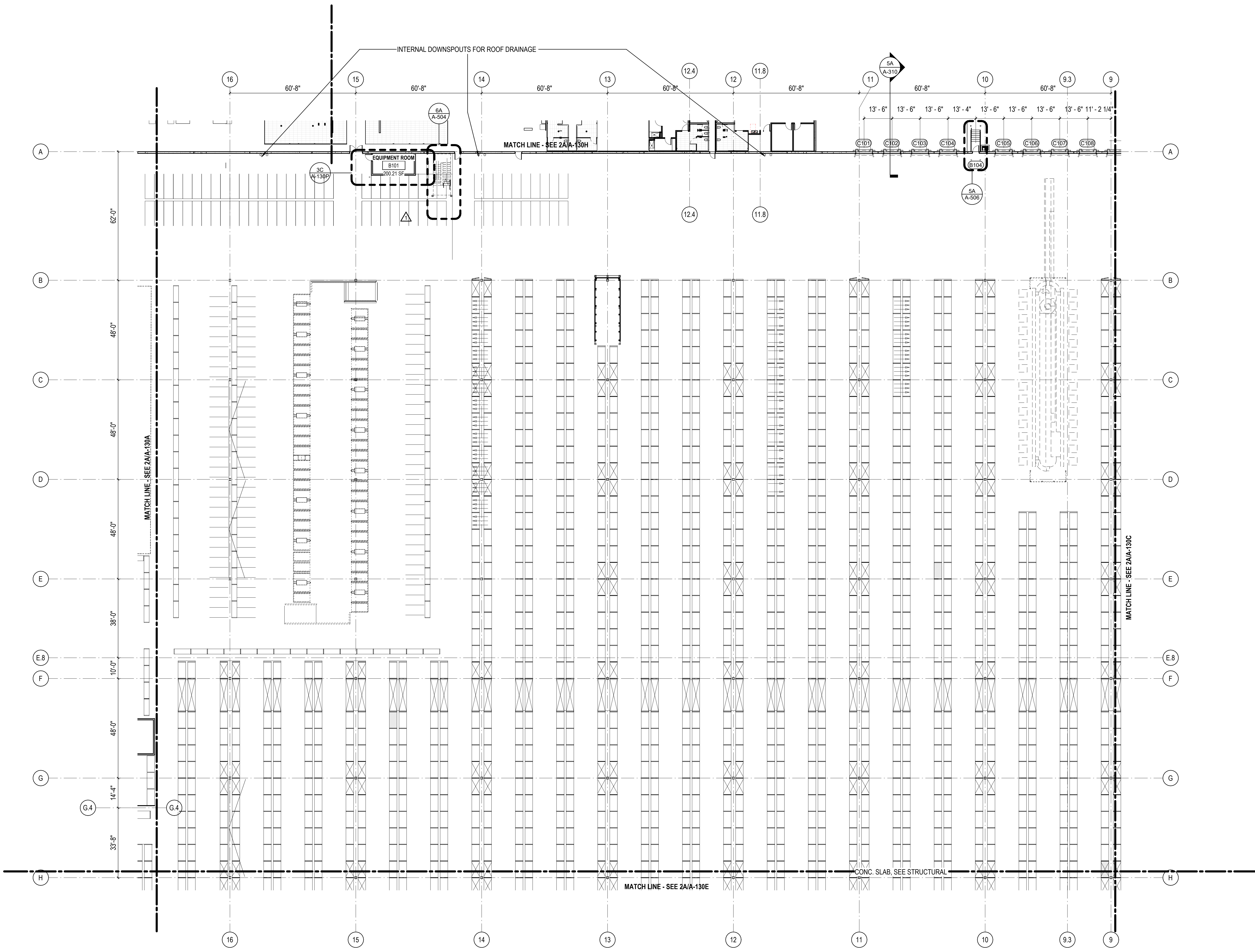

10/30/2023 10:55:24 AM C:\Users\slslam\Documents\26448 - PROJECT FIRE CENTRAL FILE ARCH - slslam\GS&K.rvt



NOTE:  
CONVEYORS AND RACKING LAYOUTS ARE SHOWN FOR REFERENCE ONLY.  
COORDINATE FINAL LOCATIONS WITH VENDOR.

RACKING AND CONVEYOR LAYOUT BACKGROUND UPDATED PER CAD FILE TITLED  
"DOLLAR GENERAL LITTLE ROCK - BOUND - 06.19.2023 EDITED BY DALY"  
RECEIVED FROM SECURE SHARE SYSTEM BY PROOFPOINT.COM  
ON 10/16/2023.

REVISIONS

03/17/2023	ASL-01
05/26/2023	ASL-03
08/04/2023	ASL-03R
11/01/2023	ASL-05R

PROJECT #: 26448.00  
DATE: 02/03/2023  
DRAWN BY: SB/SJ  
DESIGNER: TMO  
CHECKED BY: TMO



NORTH LITTLE ROCK, ARKANSAS

SCALE:

SHEET NUMBER:

**A-130C**

DESCRIPTION:  
PARTIAL FLOOR PLAN - AREA C

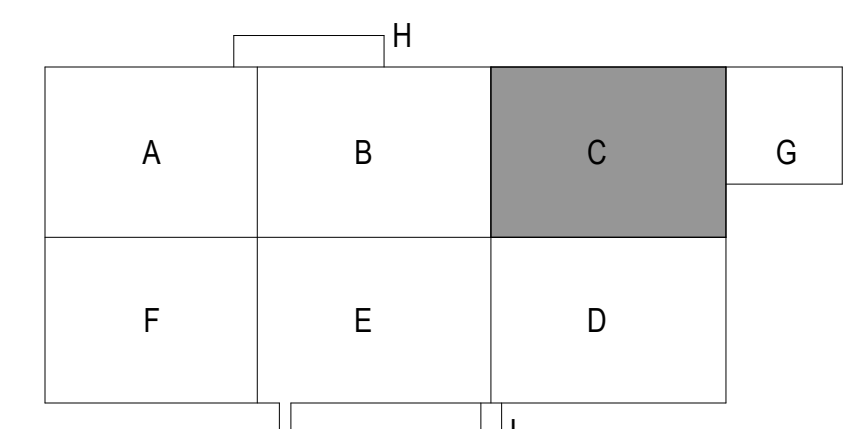
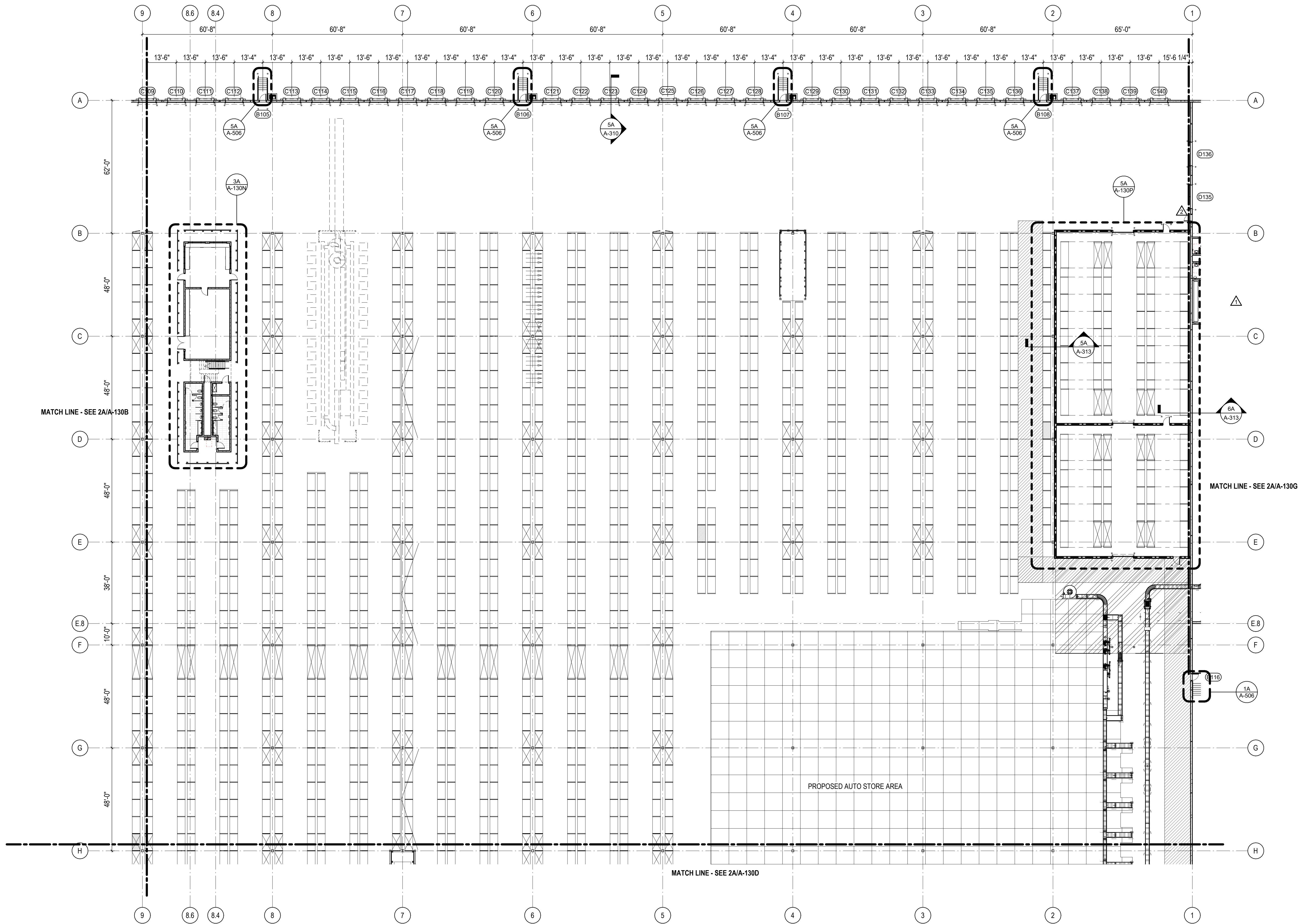

1A PARTIAL FLOOR PLAN - AREA C  
1" = 20'-0"



10/30/2023 10:55:50 AM C:\Users\slslam\Documents\26448 - PROJECT FIRE\_CENTRAL FILE ARCH\_slslamGS&K.rvt

NOTE:  
CONVEYORS AND RACKING LAYOUTS ARE SHOWN FOR REFERENCE ONLY.  
COORDINATE FINAL LOCATIONS WITH VENDOR.

RACKING AND CONVEYOR LAYOUT BACKGROUND UPDATED PER CAD FILE TITLED  
"DOLLAR GENERAL LITTLE ROCK - BOUND - 06.19.2023 EDITED BY DALY"  
RECEIVED FROM SECURE SHARE SYSTEM BY PROOFPOINT.COM  
ON 10/16/2023.

REVISIONS

03/17/2023	ASL-01
08/04/2023	ASL-03R
11/01/2023	ASL-05R

PROJECT #: 26448.00  
DATE: 02/03/2023  
DRAWN BY: SB/SJ  
DESIGNER: TMO  
CHECKED BY: TMO



NORTH LITTLE ROCK, ARKANSAS

SEAL:

SHEET NUMBER:

A-130D

DESCRIPTION:  
PARTIAL FLOOR PLAN - AREA D

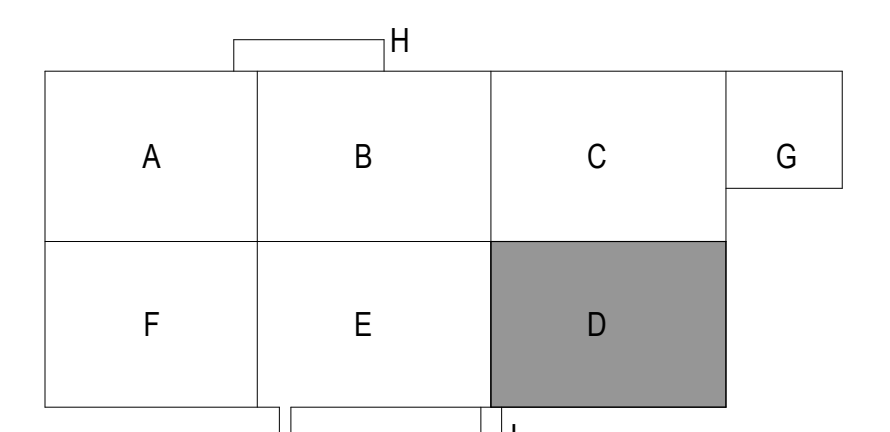
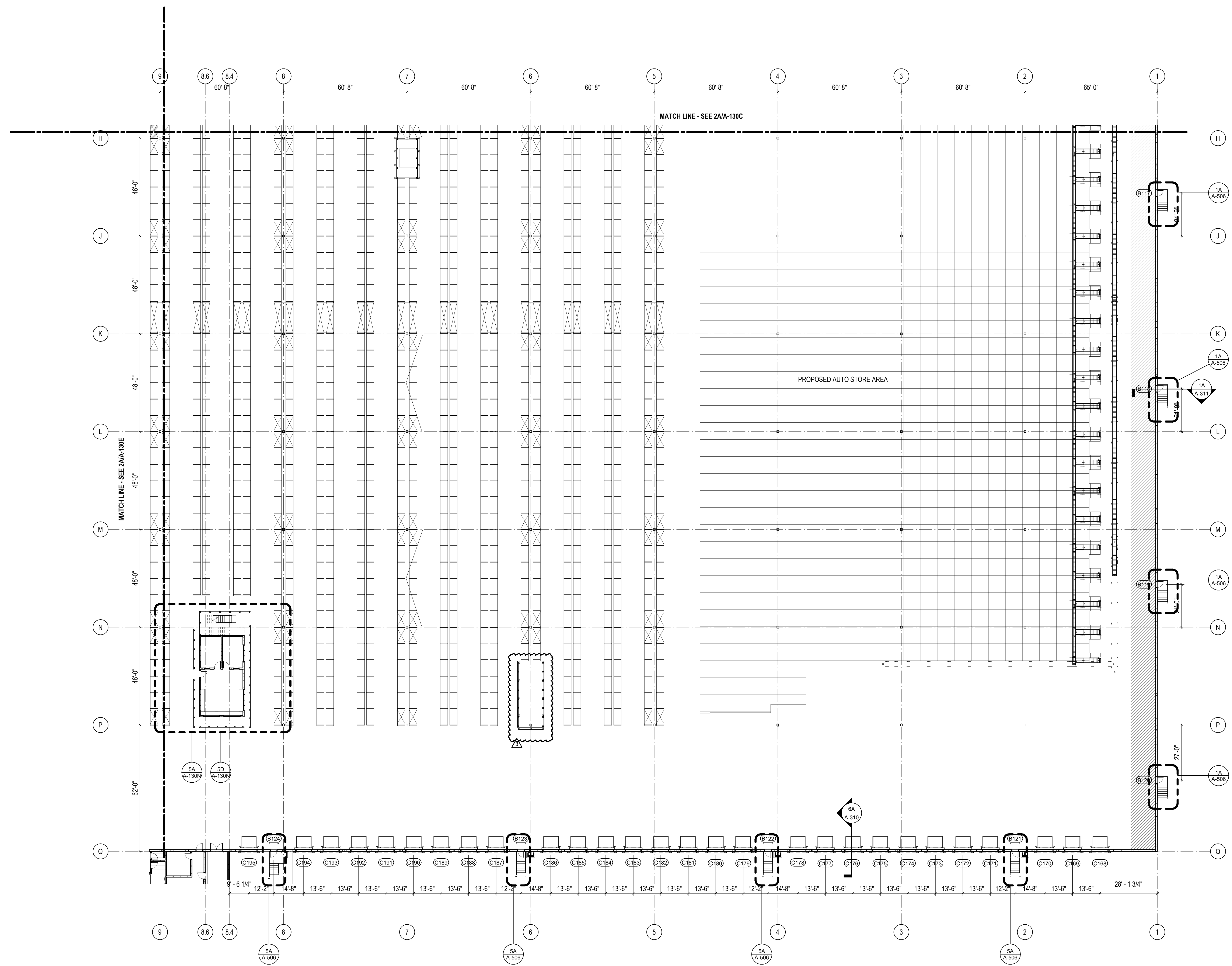

1A PARTIAL FLOOR PLAN - AREA D  
1" = 20'-0"  
NORTH

C:\Users\sls\Documents\26448 - PROJECT FIRE CENTRAL FILE ARCH - sls\sls\GSAK.rvt 10/30/2023 10:56:00 AM

NOTE:  
CONVEYORS AND RACKING LAYOUTS ARE SHOWN FOR REFERENCE ONLY.  
COORDINATE FINAL LOCATIONS WITH VENDOR.

RACKING AND CONVEYOR LAYOUT BACKGROUND UPDATED PER CAD FILE TITLED  
"DOLLAR GENERAL LITTLE ROCK - BOUND - 06.19.2023 EDITED BY DALY"  
RECEIVED FROM SECURE SHARE SYSTEM BY PROOFPOINT.COM  
ON 10/16/2023.

REVISIONS

03/17/2023	ASL-01
05/26/2023	ASL-03
08/04/2023	ASL-03R
11/01/2023	ASL-05R

PROJECT #: 26448.00  
DATE: 02/03/2023  
DRAWN BY: SB/SJ  
DESIGNER: TMO  
CHECKED BY: TMO



**DOLLAR GENERAL**

NORTH LITTLE ROCK, ARKANSAS

SEAL:

SHEET NUMBER:

**A-130E**

DESCRIPTION:  
PARTIAL FLOOR PLAN -  
AREA E

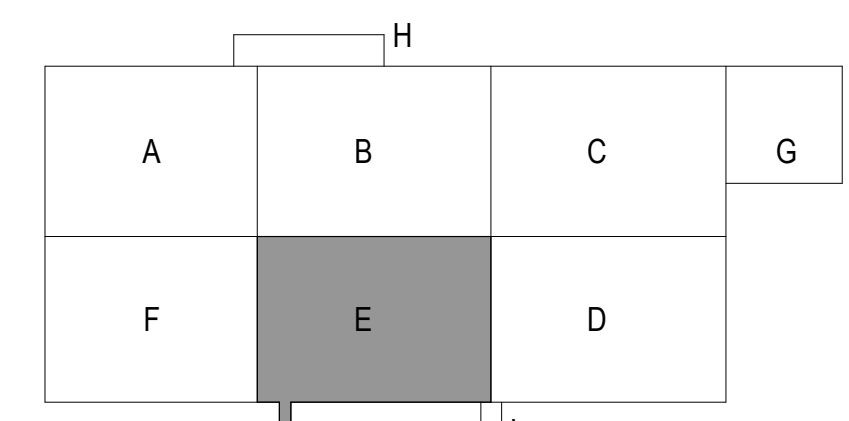
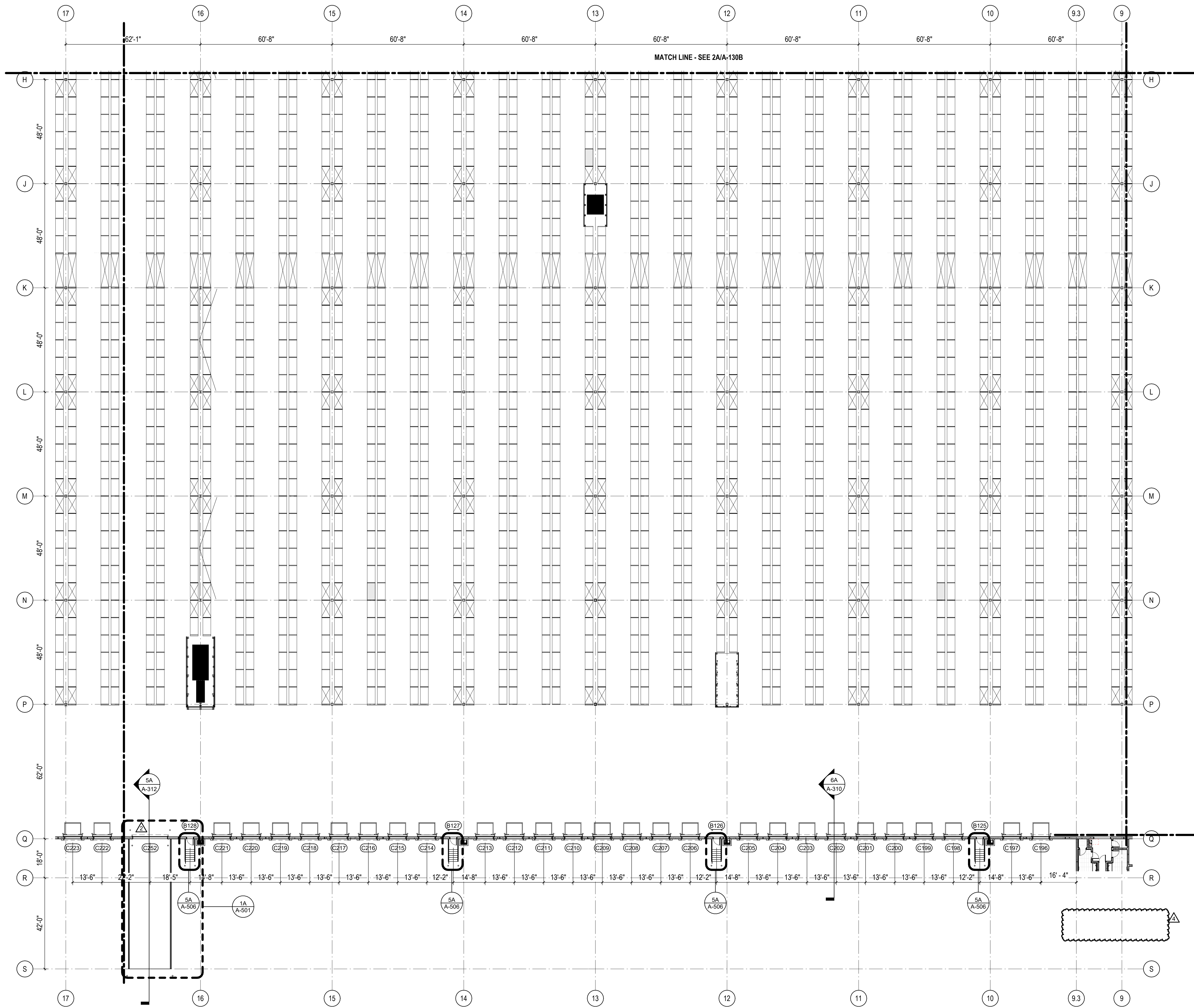

1A PARTIAL FLOOR PLAN - AREA E  
1" = 20'-0"



10/30/2023 10:56:10 AM C:\Users\slsiam\Documents\26448 - PROJECT FIRE\_CENTRAL FILE ARCH\_slisiam\GS&K.rvt

NOTE:  
CONVEYORS AND RACKING LAYOUTS ARE SHOWN FOR REFERENCE ONLY.  
COORDINATE FINAL LOCATIONS WITH VENDOR.

RACKING AND CONVEYOR LAYOUT BACKGROUND UPDATED PER CAD FILE TITLED  
"DOLLAR GENERAL LITTLE ROCK - BOUND - 06.19.2023 EDITED BY DALY"  
RECEIVED FROM SECURE SHARE SYSTEM BY PROOFPOINT.COM  
ON 10/16/2023.

REVISIONS

△	03/17/2023	ASL-01
△	08/04/2023	ASL-03R
△	11/01/2023	ASL-05R
△		
△		
△		
△		
△		
△		

PROJECT #: 26448.00  
DATE: 02/03/2023  
DRAWN BY: SB/SJ  
DESIGNER: TMO  
CHECKED BY: TMO



NORTH LITTLE ROCK, ARKANSAS

SEAL:

SHEET NUMBER:

A-130F

DESCRIPTION:  
PARTIAL FLOOR PLAN -  
AREA F

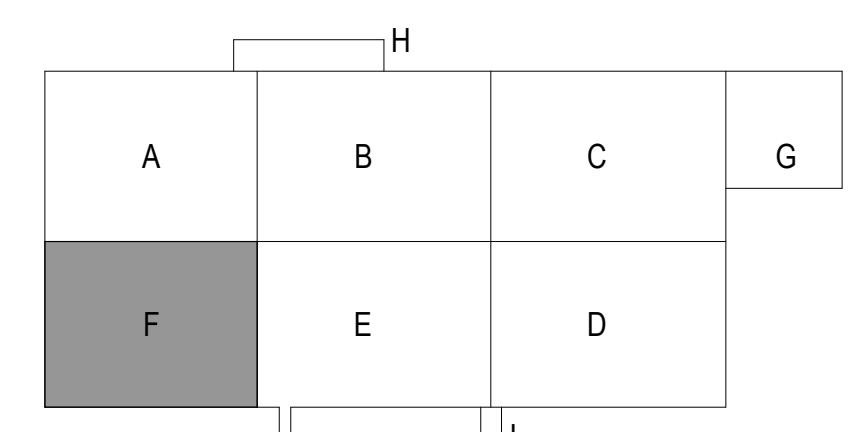
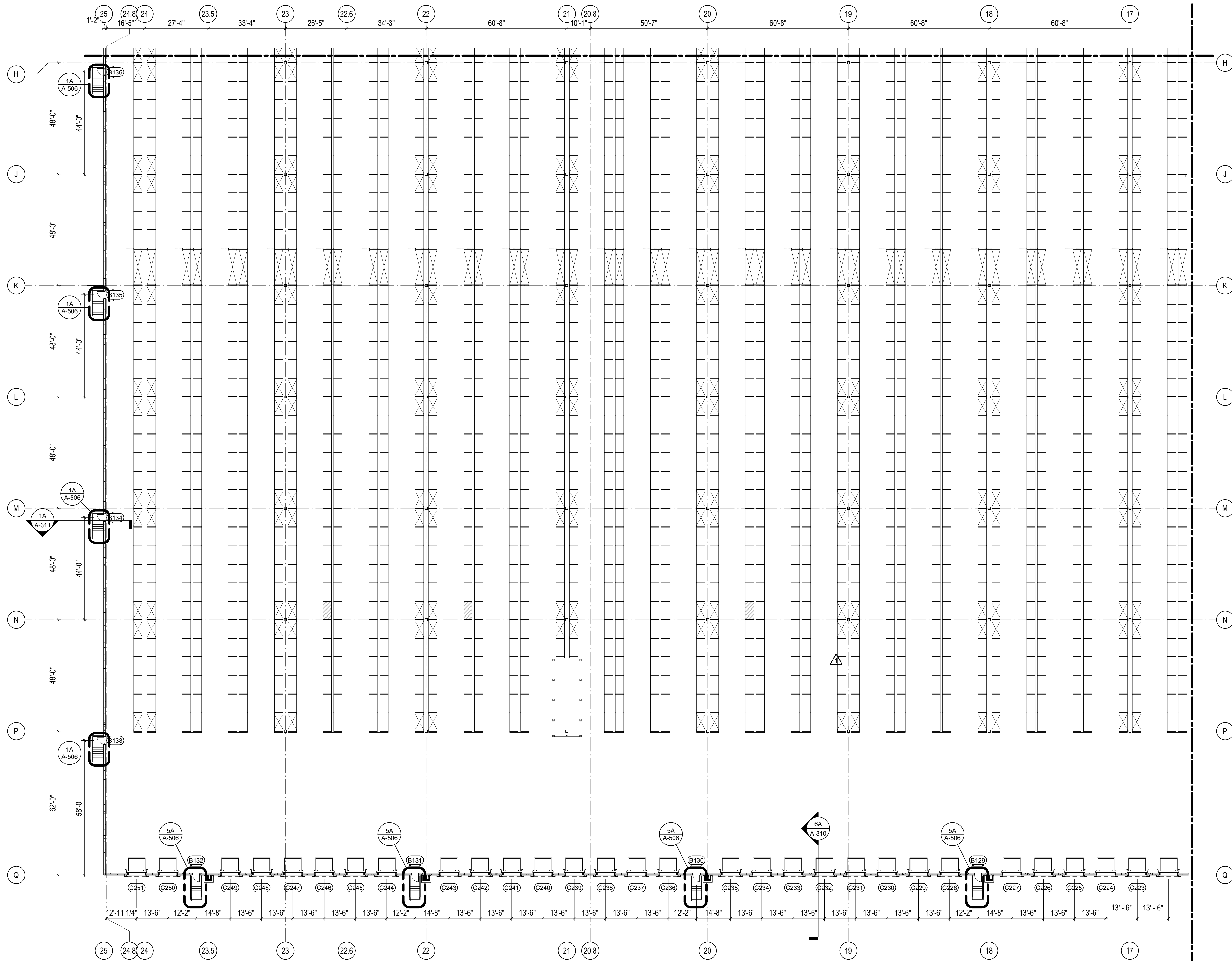

1A PARTIAL FLOOR PLAN - AREA F  
1" = 20'-0"

10/30/2023 10:56:19 AM C:\Users\slisam\Documents\26448 - PROJECT FIRE CENTRAL FILE ARCH - slisam\GSAK.rvt

REVISIONS

03/17/2023	ASL-01
05/26/2023	ASL-03
09/27/2023	ASL-05
11/01/2023	ASL-05R

PROJECT #: 26448.00  
 DATE: 02/03/2023  
 DRAWN BY: SB/SI  
 DESIGNER: TMO  
 CHECKED BY: TMO



**DOLLAR GENERAL**

NORTH LITTLE ROCK, ARKANSAS

SEAL:

SHEET NUMBER:

**A-130G**

DESCRIPTION:  
 PARTIAL FLOOR PLAN -  
 AREA G

NOTE:  
 CONVEYORS AND RACKING LAYOUTS ARE SHOWN FOR REFERENCE ONLY.  
 COORDINATE FINAL LOCATIONS WITH VENDOR.

RACKING AND CONVEYOR LAYOUT BACKGROUND UPDATED PER CAD FILE TITLED  
 "DOLLAR GENERAL LITTLE ROCK - BOUND - 06.19.2023 EDITED BY DALY"  
 RECEIVED FROM SECURE SHARE SYSTEM BY PROOFPOINT.COM  
 ON 10/16/2023.

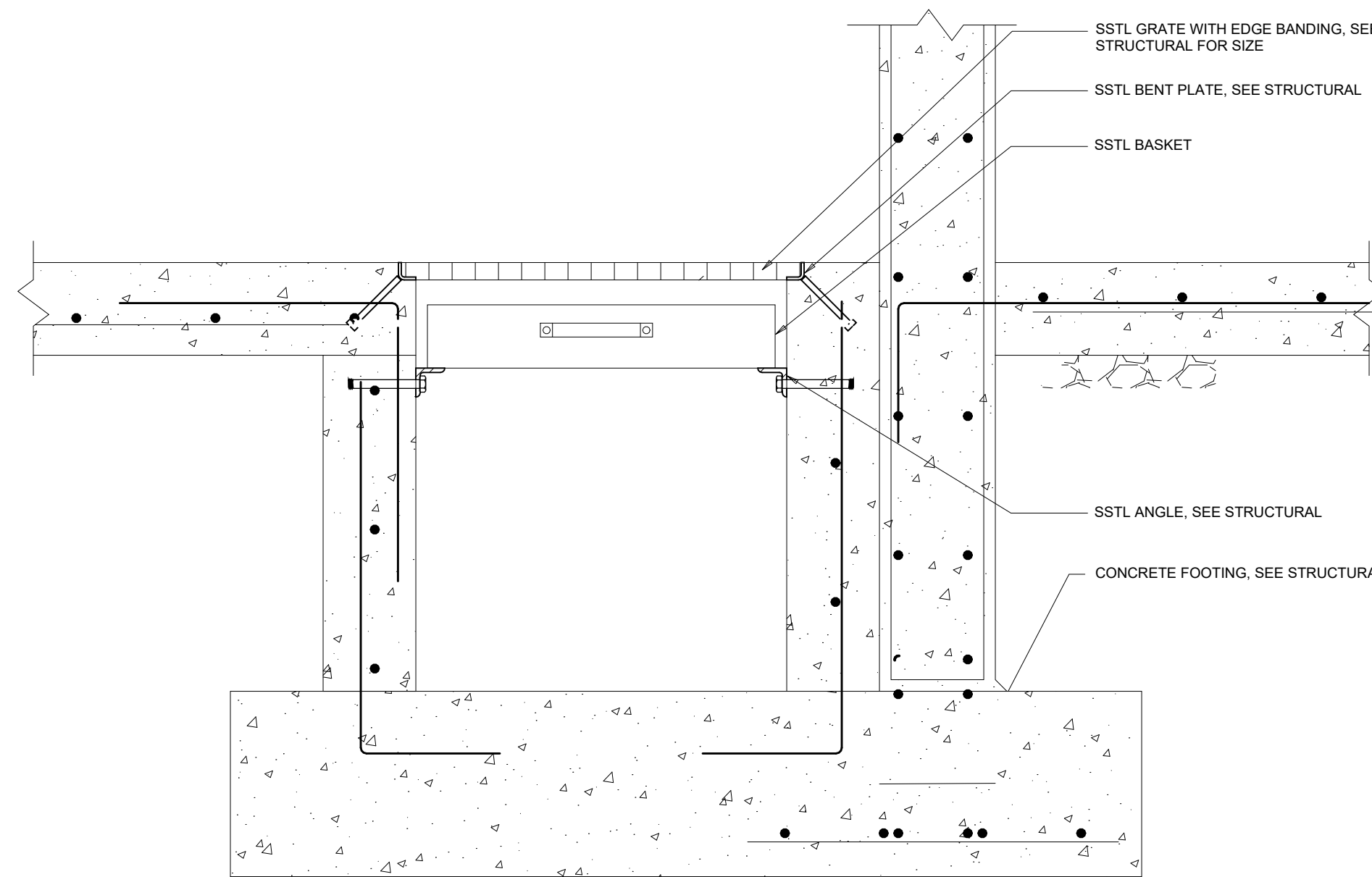

1D SECTION - SCRUBBER PIT TRENCH  
 1/8" = 1'-0"

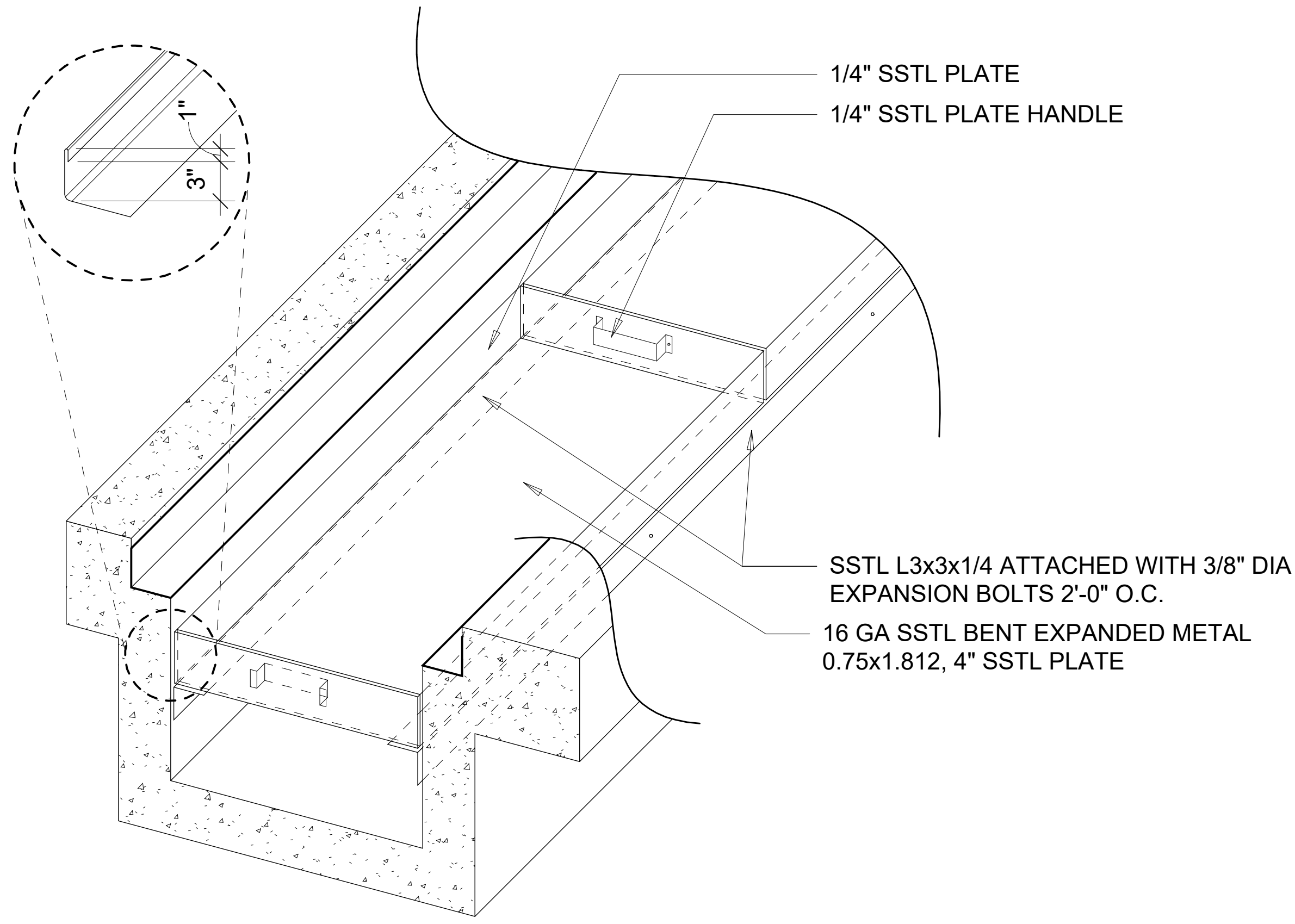

3D TRENCH DRAIN BASKET DETAIL  
 N.T.S.

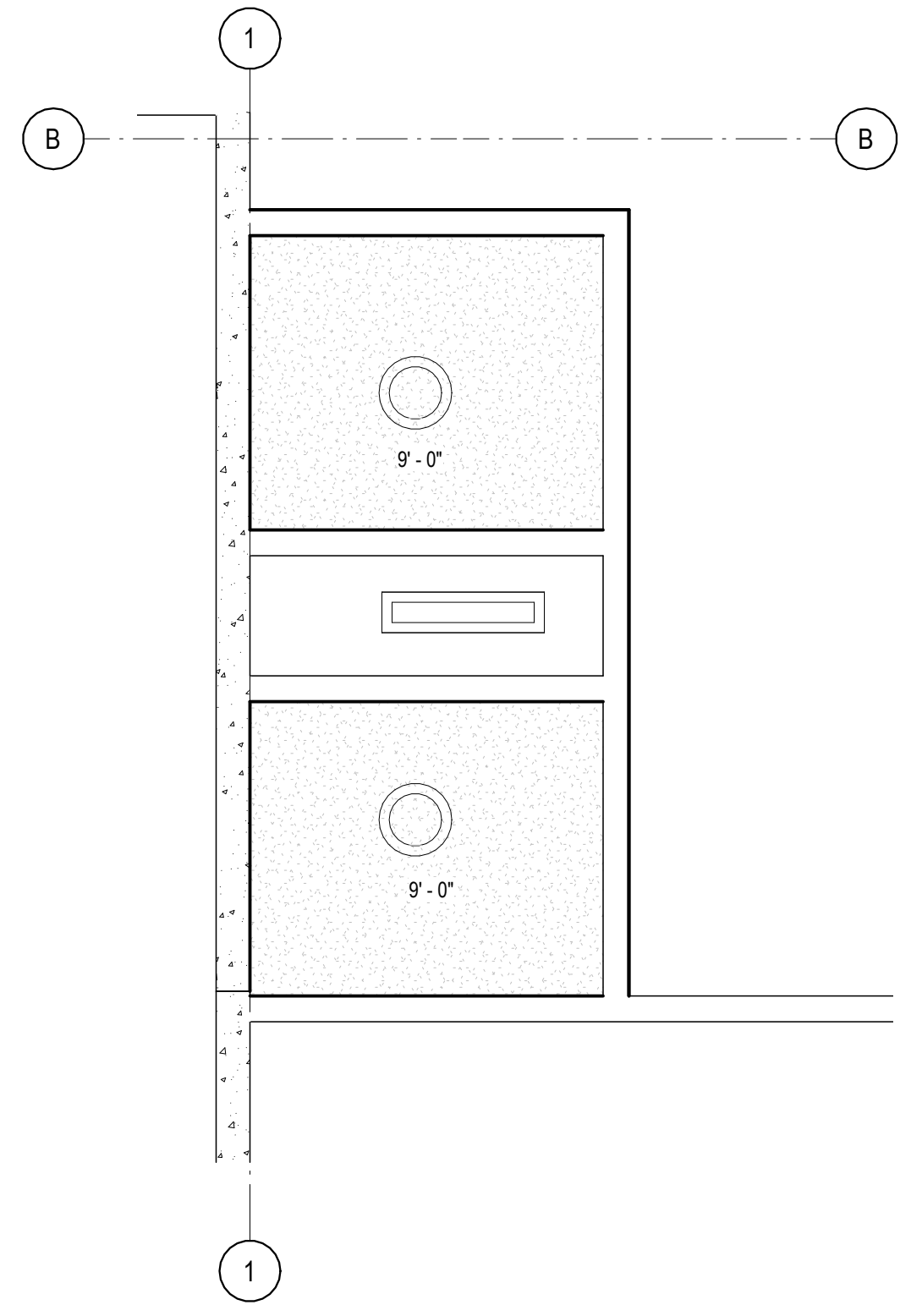

5D RC PLAN - AREA G RESTROOMS  
 1/4" = 1'-0"

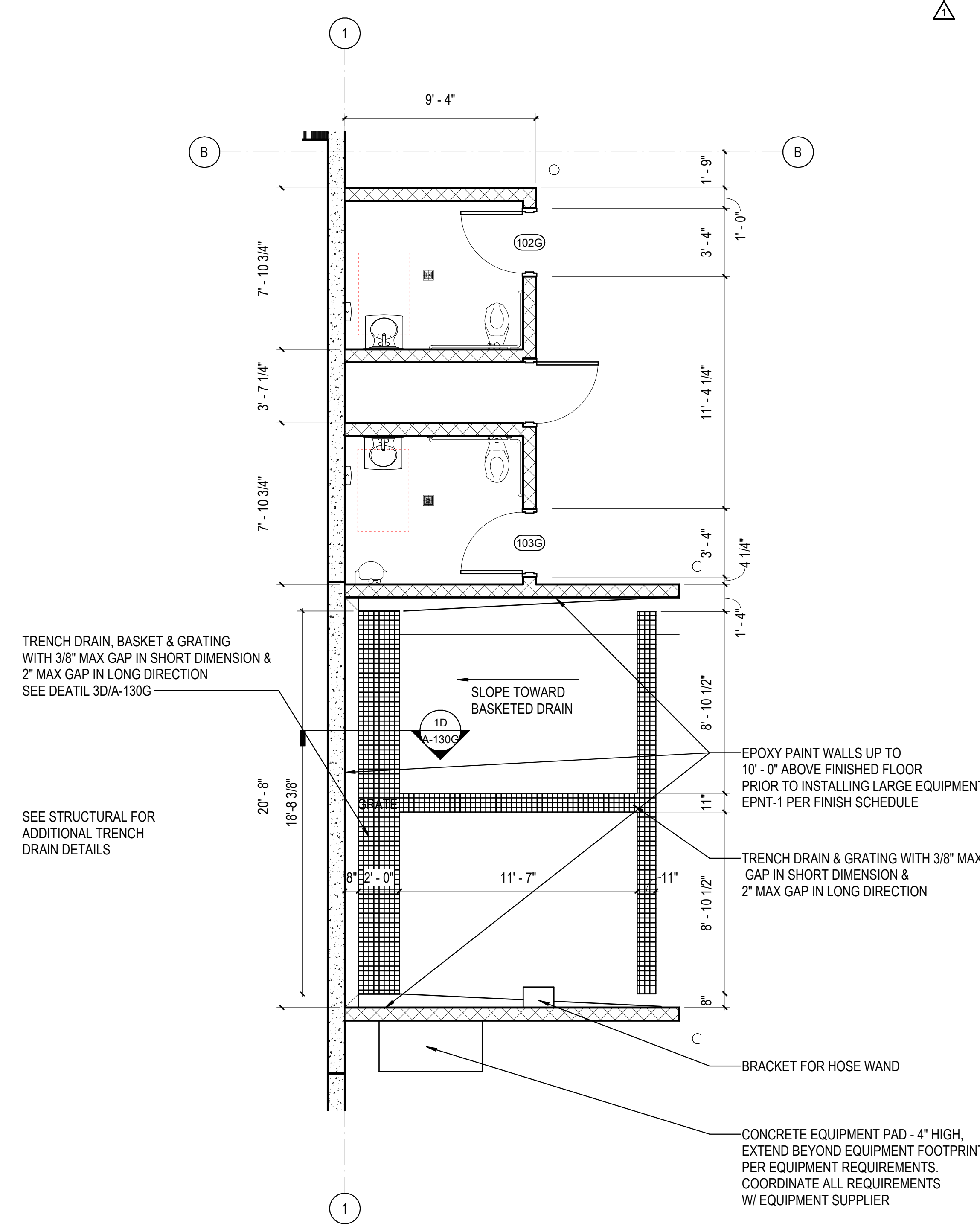

1A ENLARGED SCRUBBER/TOTE/RESTROOM PLAN  
 1/4" = 1'-0"

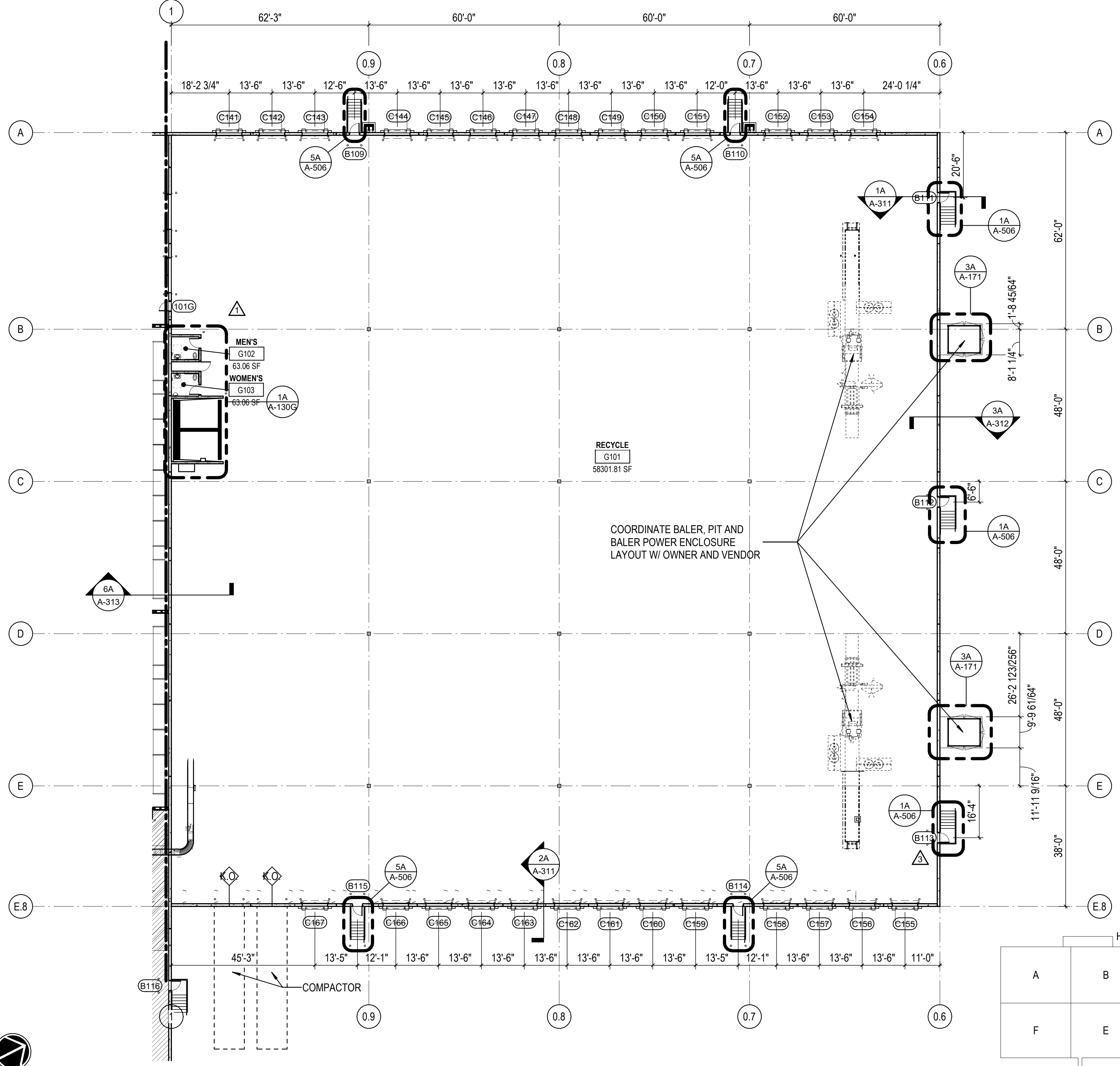

4A PARTIAL FLOOR PLAN - AREA G  
 1" = 20'-0"

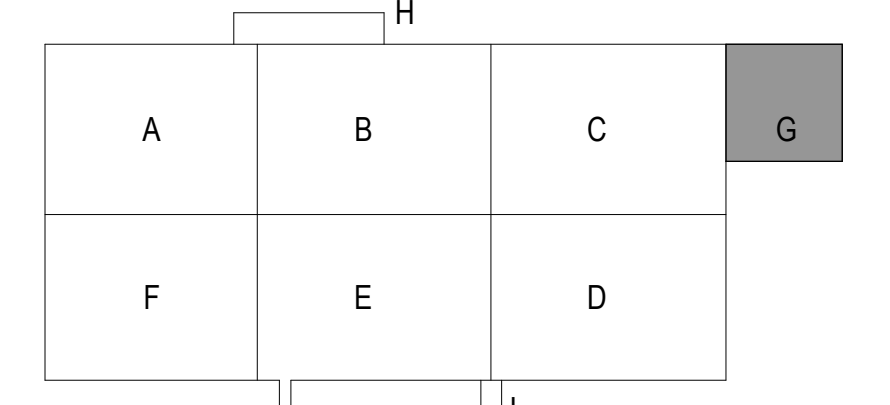

10/30/2023 10:56:32 AM C:\Users\slisam\Documents\26448 - PROJECT FIRE CENTRAL FILE ARCH - slisam\GS&K.dwg

REVISIONS

04/03/2023	ASL-02
05/26/2023	ASL-03
08/04/2023	ASL-03R
09/27/2023	ASL-05
11/01/2023	ASL-05R

PROJECT #: 26448.00  
 DATE: 02/03/2023  
 DRAWN BY: SB/SI  
 DESIGNER: TMO  
 CHECKED BY: TMO



NORTH LITTLE ROCK, ARKANSAS

SCALE:

SHEET NUMBER:

**A-130H**

DESCRIPTION:  
 PARTIAL FLOOR PLAN - AREA H

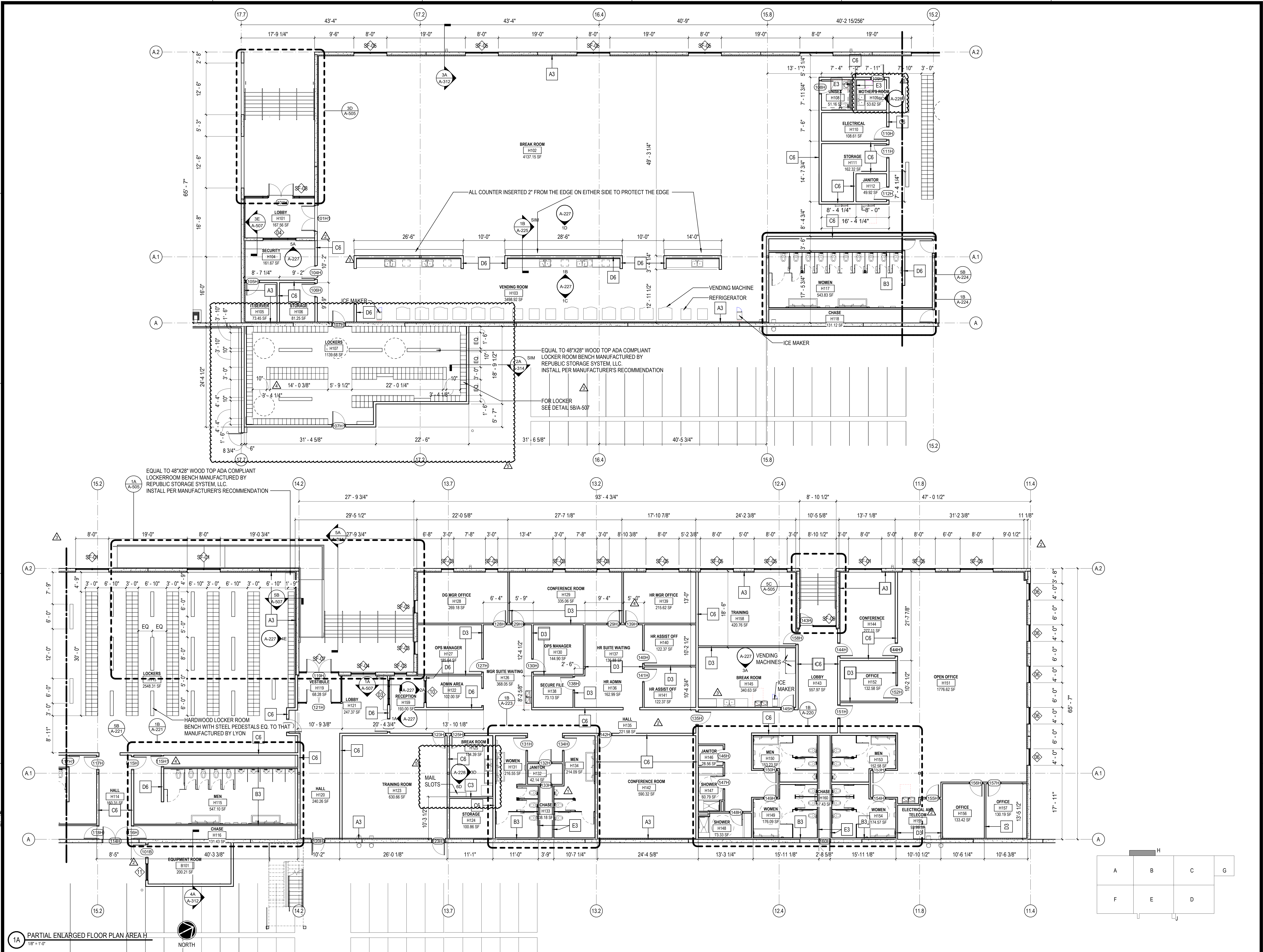

A	B	C	G
F	E	D	

1A PARTIAL ENLARGED FLOOR PLAN AREA H  
 1/8" = 1'-0"



C:\Users\slm\Documents\26448 - PROJECT FIRE CENTRAL FILE ARCH - slm\CSAK.dwg  
 10/30/2023 1:17:55 PM  
 117  
 83

REVISIONS

03/17/2023	ASL-01
05/26/2023	ASL-03
08/04/2023	ASL-03R
09/27/2023	ASL-05
11/01/2023	ASL-05R

PROJECT #: 26448.00  
 DATE: 02/03/2023  
 DRAWN BY: SB/SI  
 DESIGNER: TMO  
 CHECKED BY: TMO



**DOLLAR GENERAL**

NORTH LITTLE ROCK, ARKANSAS

SCALE:

SHEET NUMBER:

**A-130J**

DESCRIPTION:  
 PARTIAL FLOOR PLAN - AREA J

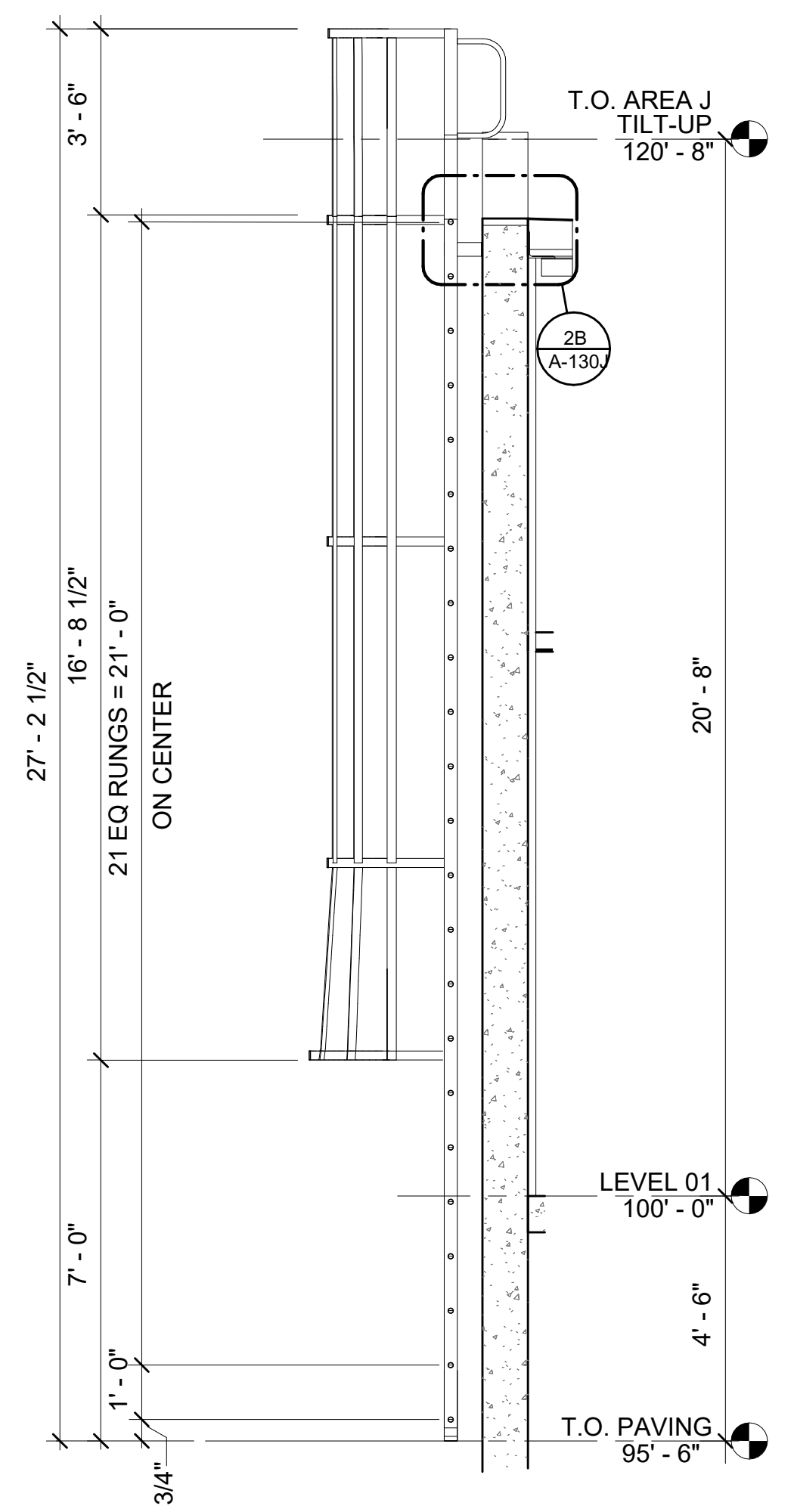

6D SECTION - AREA J ACCESS  
 3/8" = 1'-0"

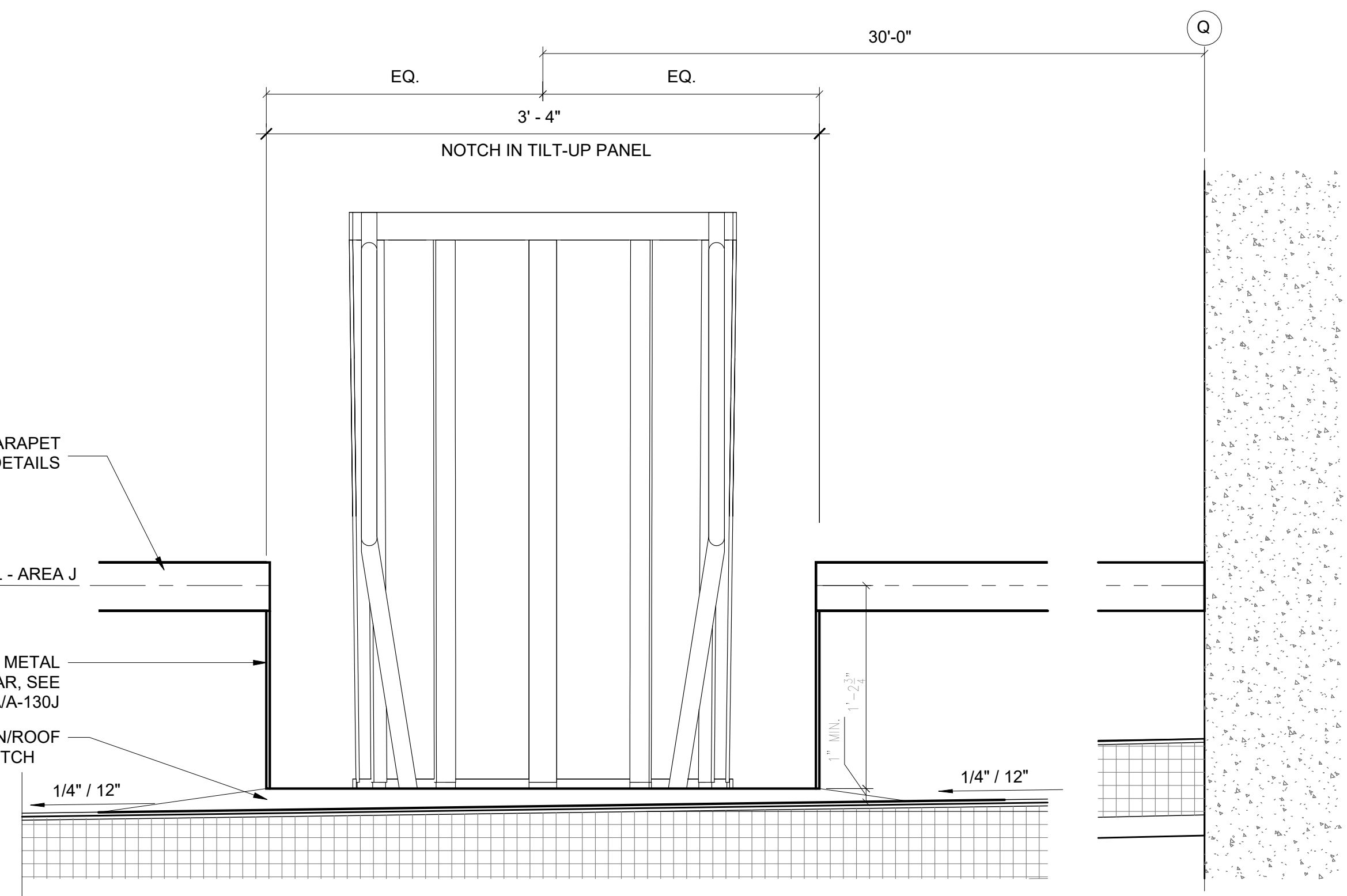

3D SECTION DETAIL AT NOTCH IN TILT-UP  
 1 1/2" = 1'-0"

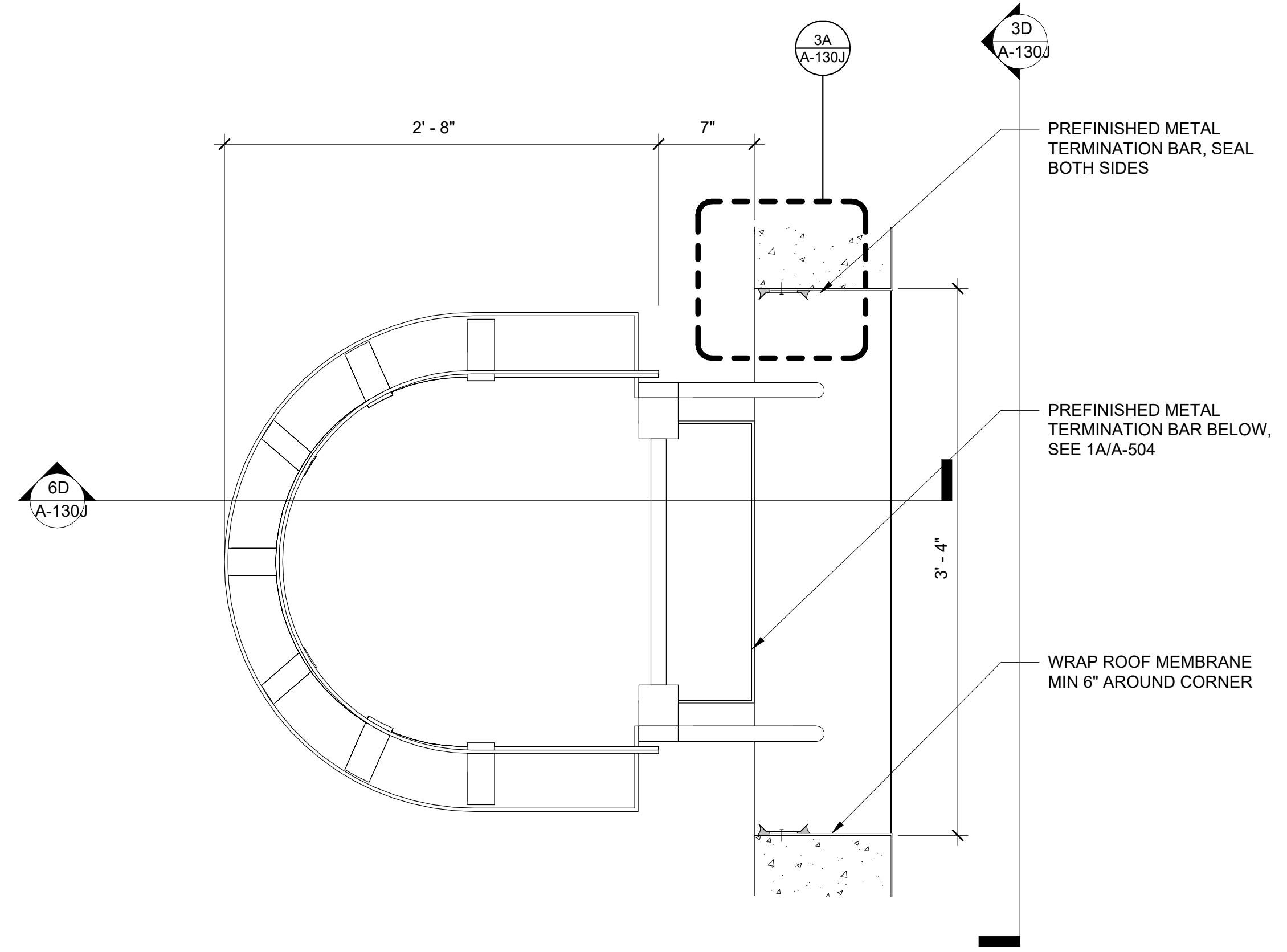

1D ENLARGED PLAN - AREA J ROOF ACCESS  
 1 1/2" = 1'-0"

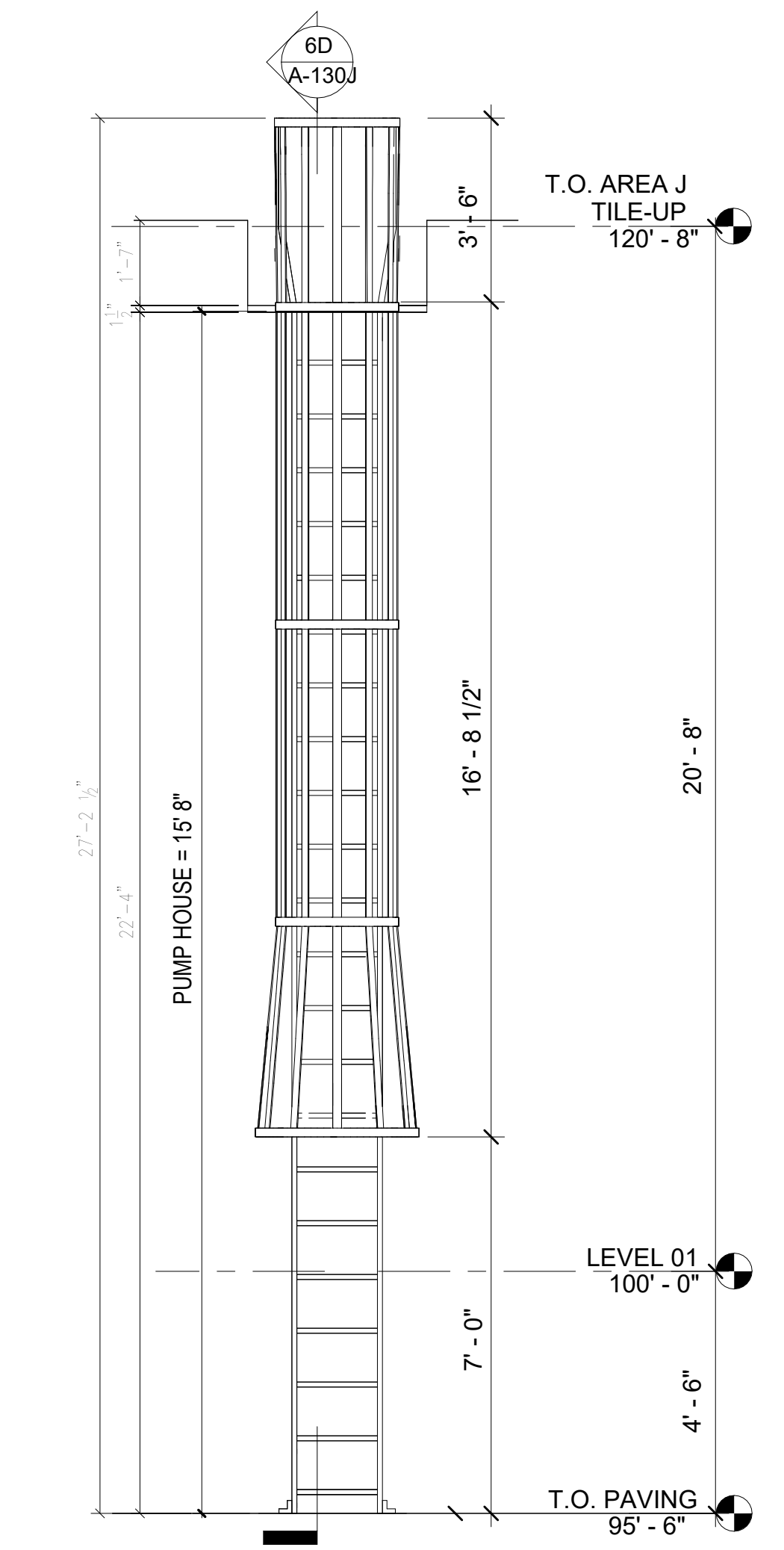

6B ELEVATION - AREA J ACCESS WEST  
 3/8" = 1'-0"

NOTE: FOR THE FIRE PUMP HOUSE, THE LADDER HEIGHT IS 15' 8". HOWEVER, ALL THE LADDER DETAILS ARE THE SAME U.N.O.

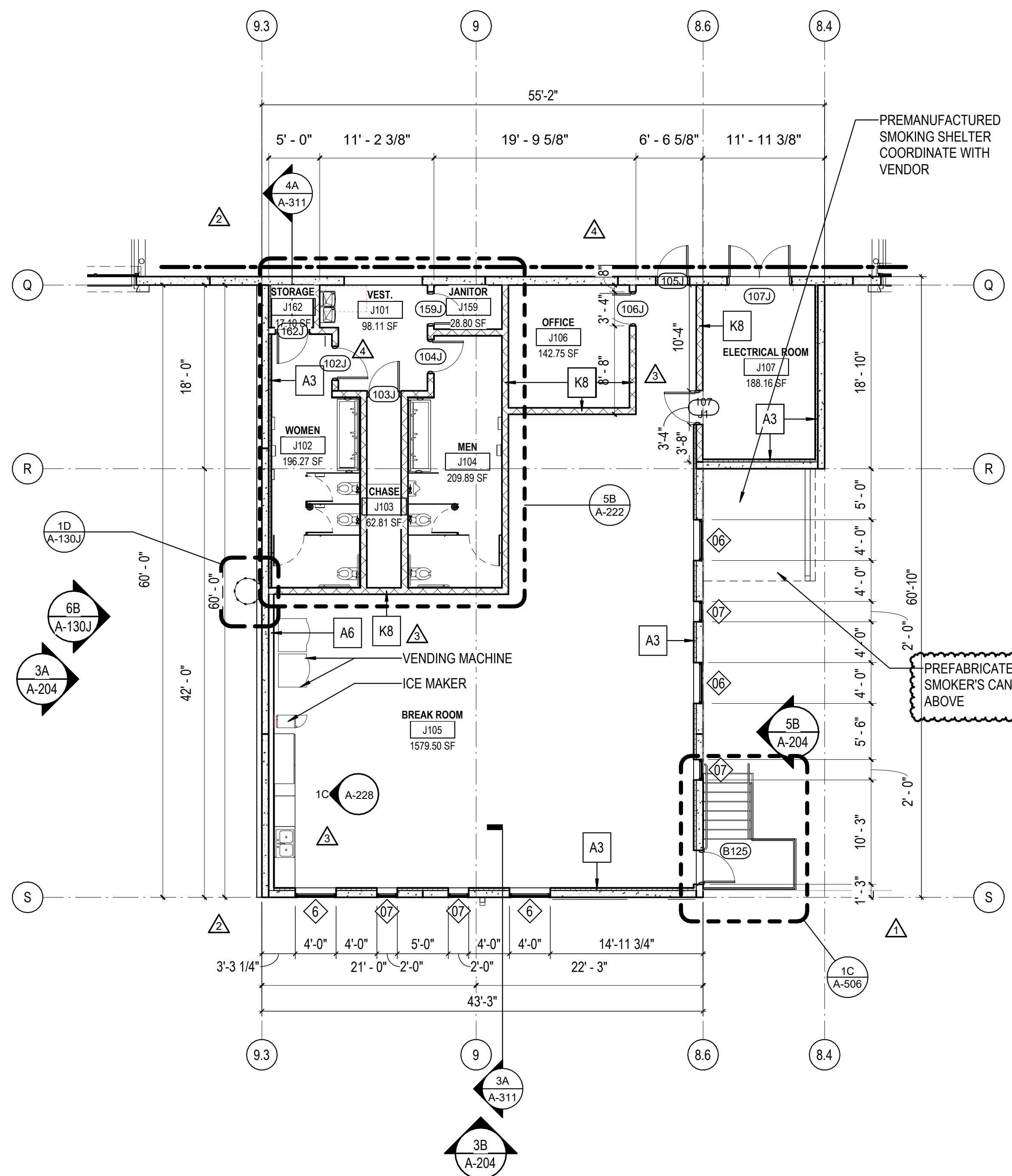

4A PARTIAL FLOOR PLAN  
 1/8" = 1'-0"

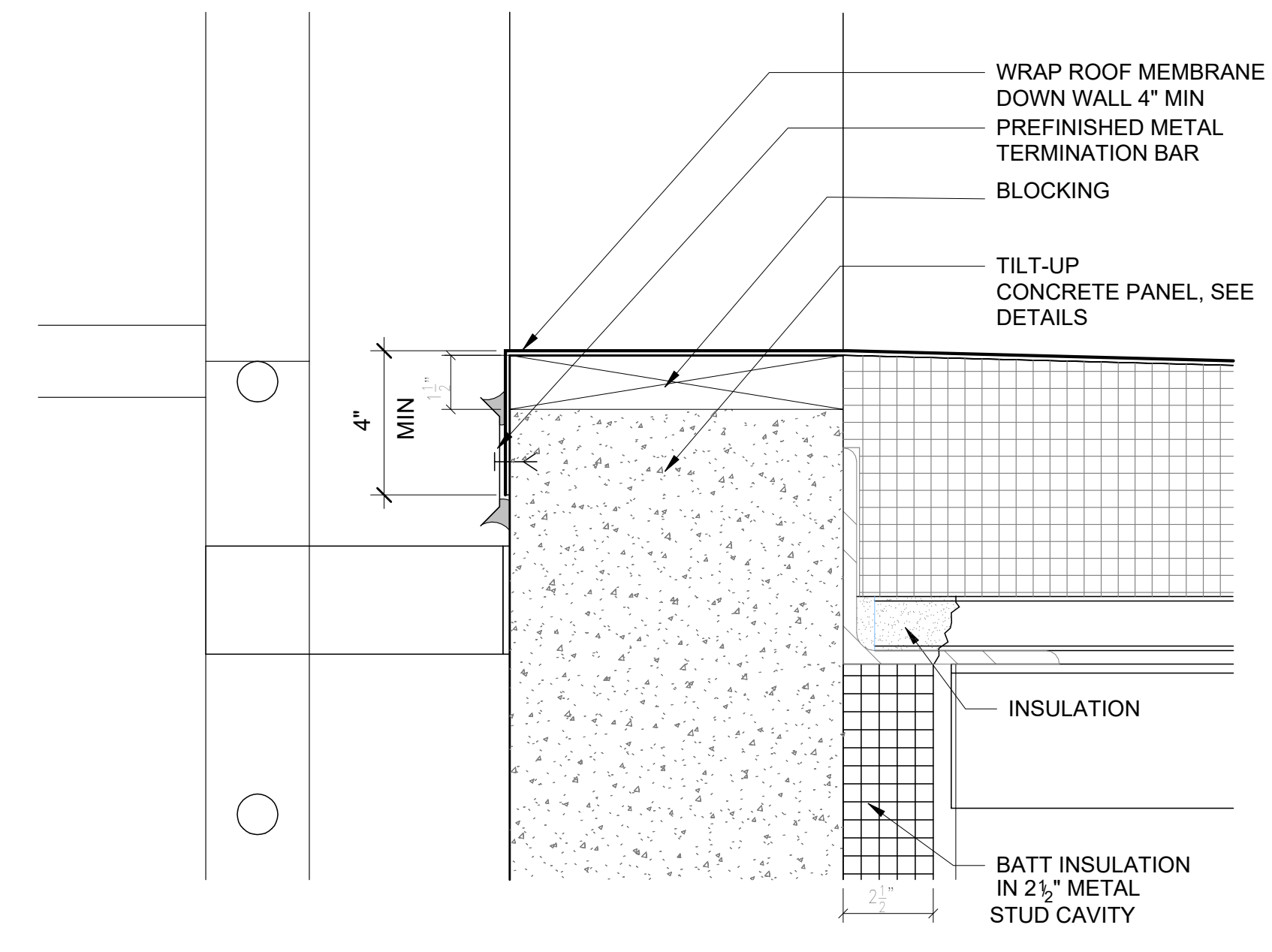

2B DETAIL AT NOTCH IN TILT-UP  
 3" = 1'-0"

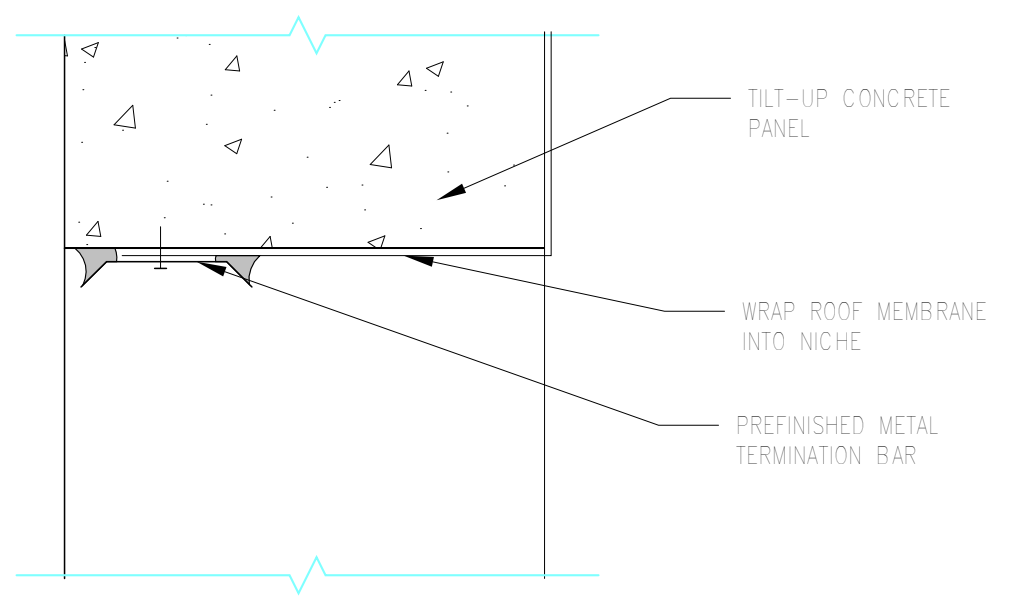

3A DETAIL AT TILT UP NOTCH TERMINATION BAR  
 N.T.S.

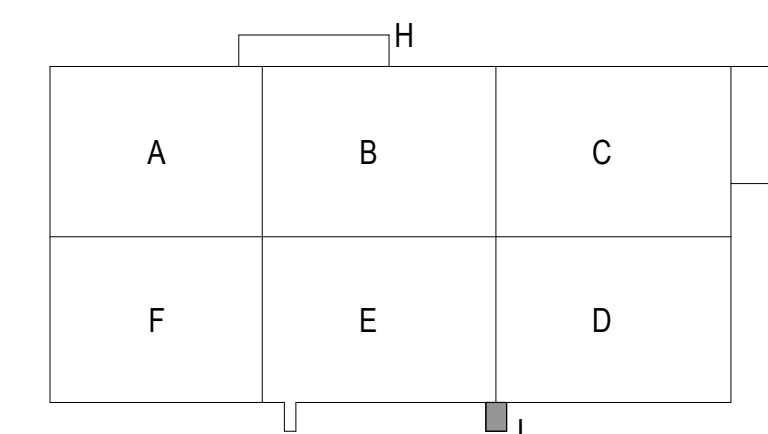

10/30/2023 10:57:03 AM C:\Users\slsiam\Documents\26448 - PROJECT FIRE CENTRAL FILE ARCH - slsiam\GS9AK.rvt

REVISIONS

03/17/2023	ASL-01
05/26/2023	ASL-03
08/04/2023	ASL-03R
09/27/2023	ASL-05
11/01/2023	ASL-05R

PROJECT #: 26448.00  
 DATE: 02/03/2023  
 DRAWN BY: SB/SI  
 DESIGNER: TMO  
 CHECKED BY: TMO



SEAL:

SHEET NUMBER:

**A-130K**

DESCRIPTION:  
 FLOOR PLAN FMF

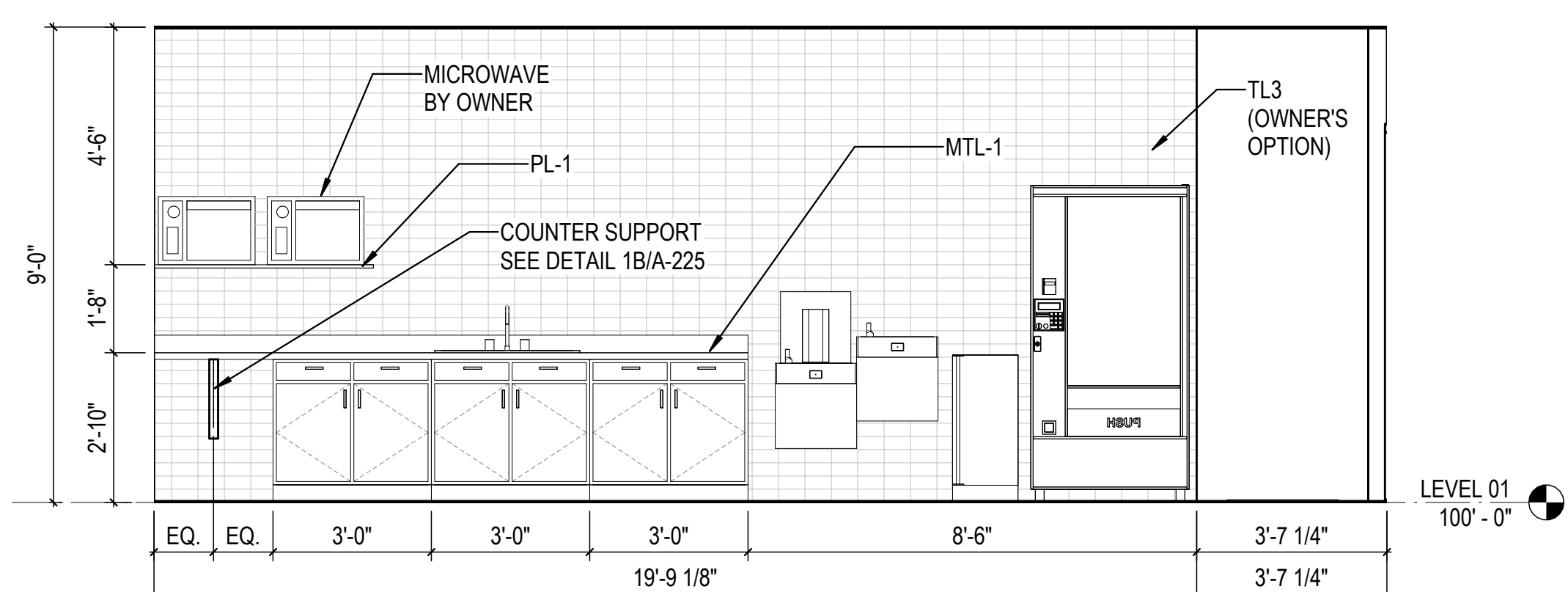

4E INTERIOR ELEVATION- BREAK ROOM K111  
 3/8" = 1'-0"

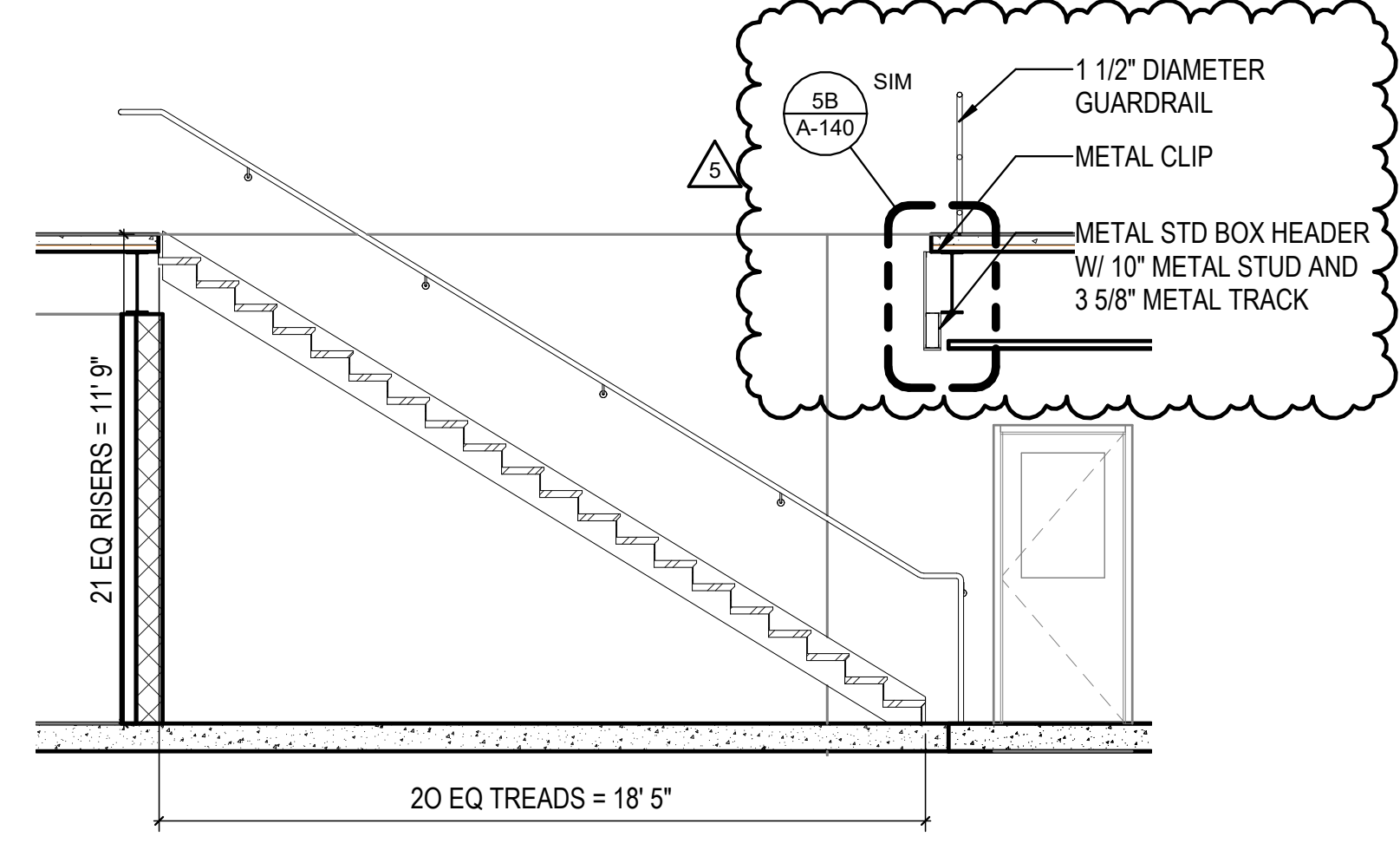

4D STAIR SECTION  
 1/4" = 1'-0"

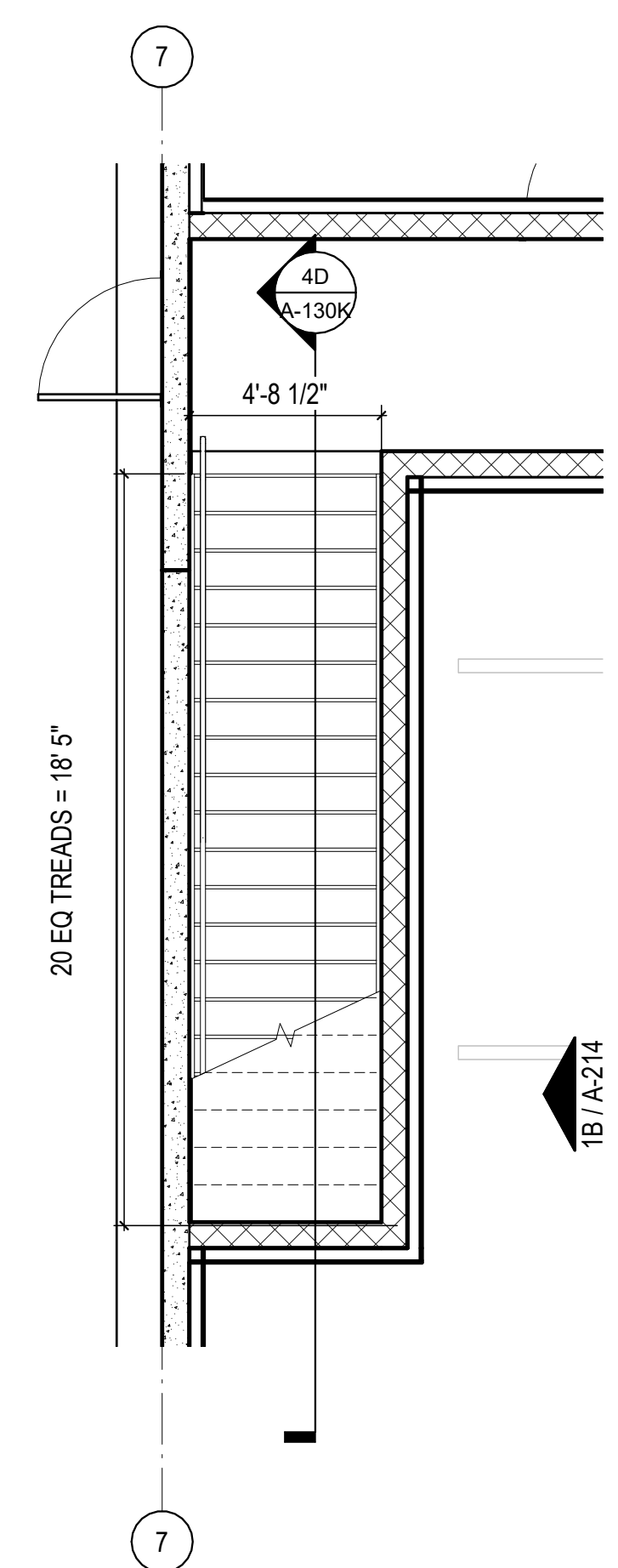

6D ENLARGED STAIR FLOOR PLAN  
 1/4" = 1'-0"

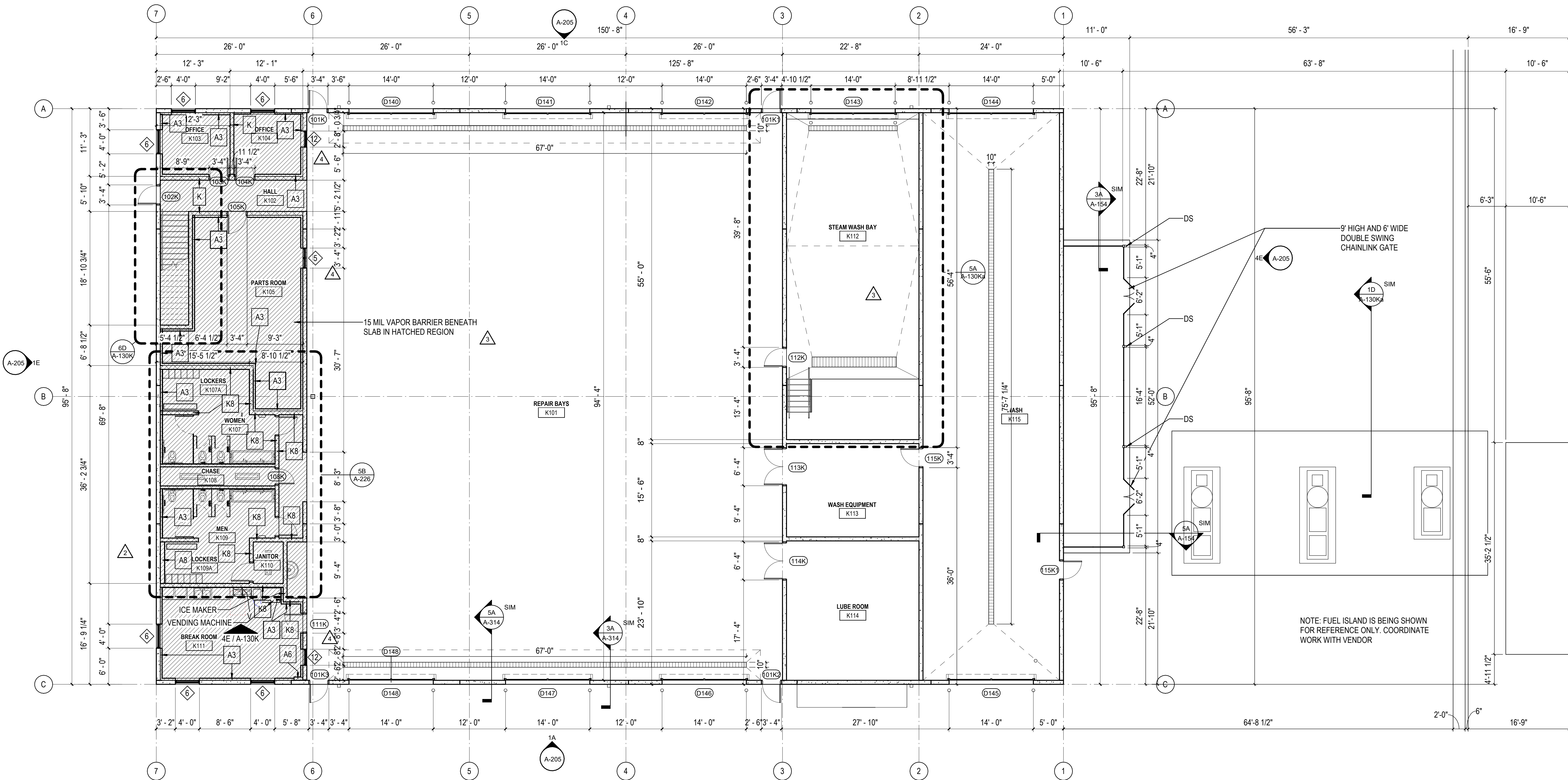

1A FMF FLOOR PLAN  
 1/8" = 1'-0"

C:\Users\slam\Documents\2022\_26448.03\_FMF\_slam\26448.03.dwg



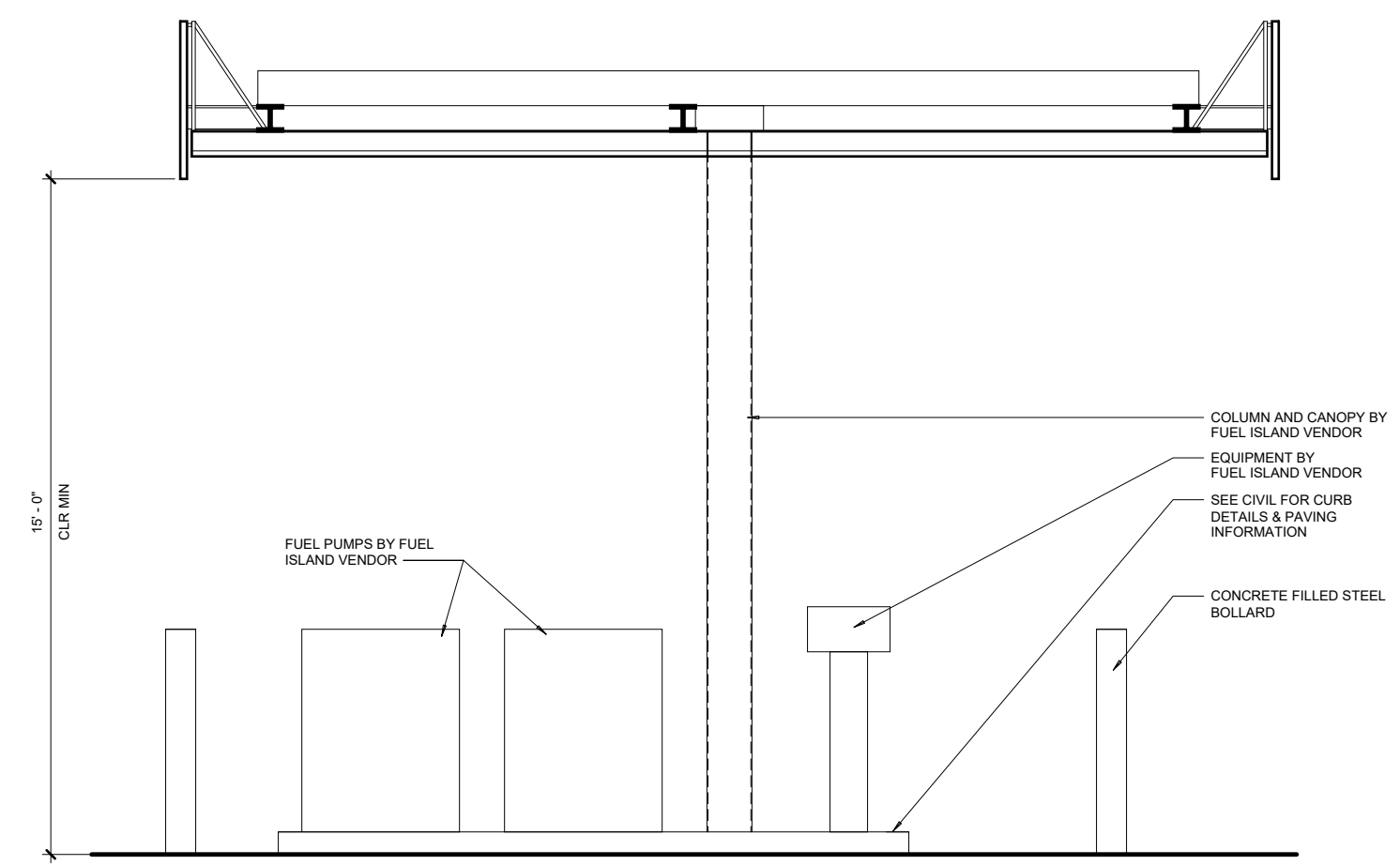

1D SECTION - FMF FUEL ISLAND  
1/4" = 1'-0"

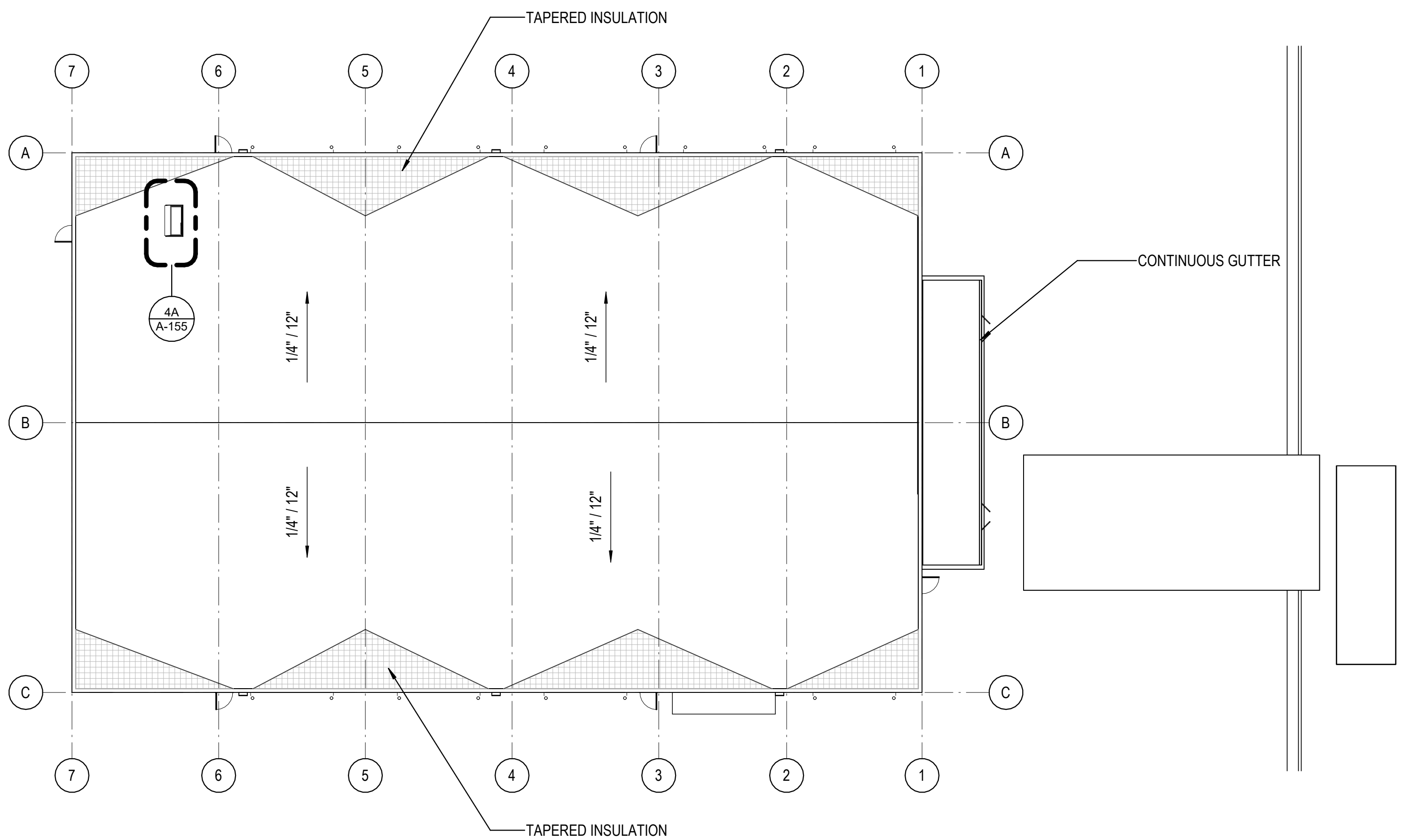

2D FMF ROOF PLAN  
1/16" = 1'-0"

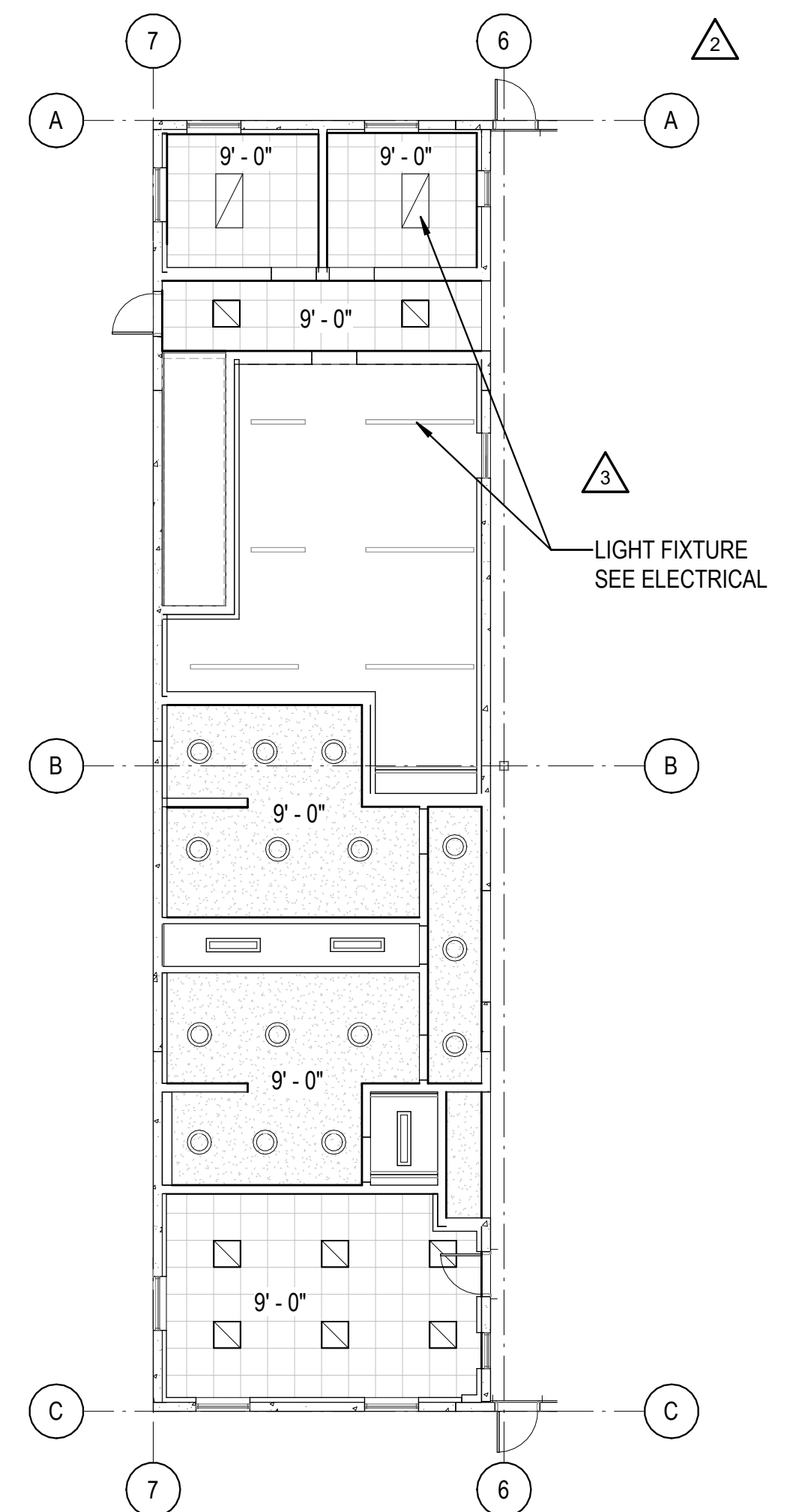

6D ENLARGED RESTROOM RCP PLAN - FMF AREA  
3/32" = 1'-0"

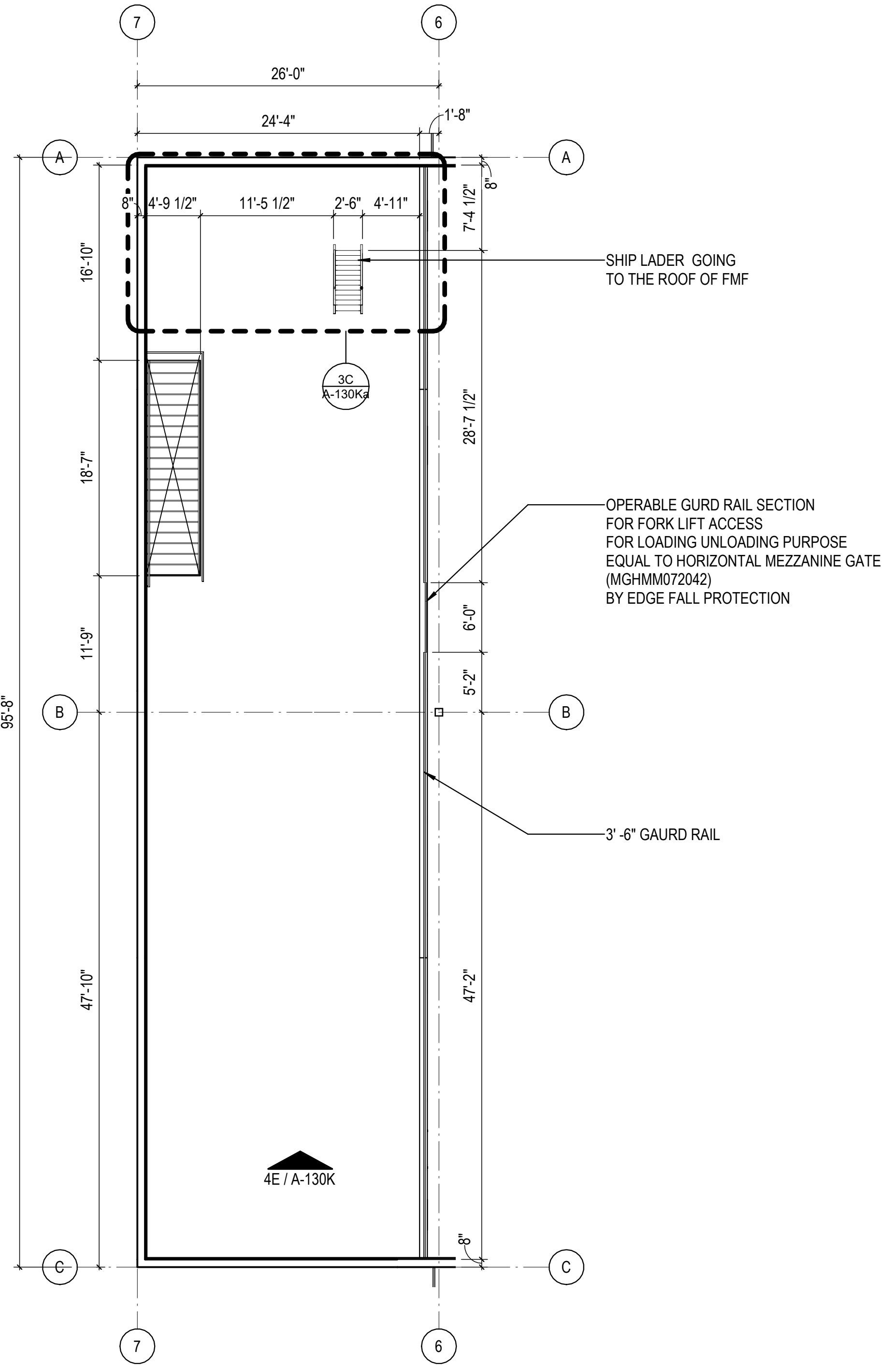

1A FMF FLOOR PLAN - MEZZANINE  
1/8" = 1'-0"

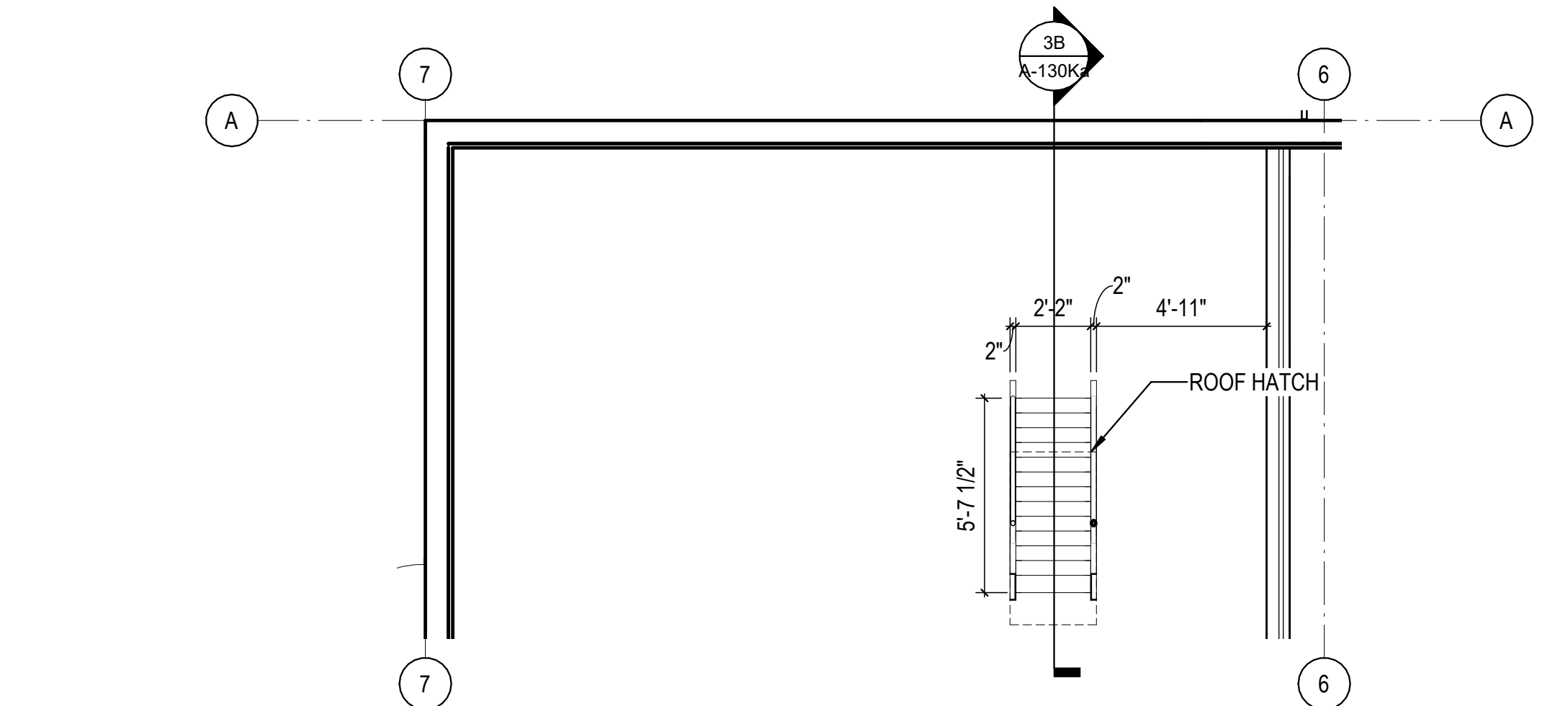

3C LADDER TO ROOF ENLARGED PLAN  
1/4" = 1'-0"

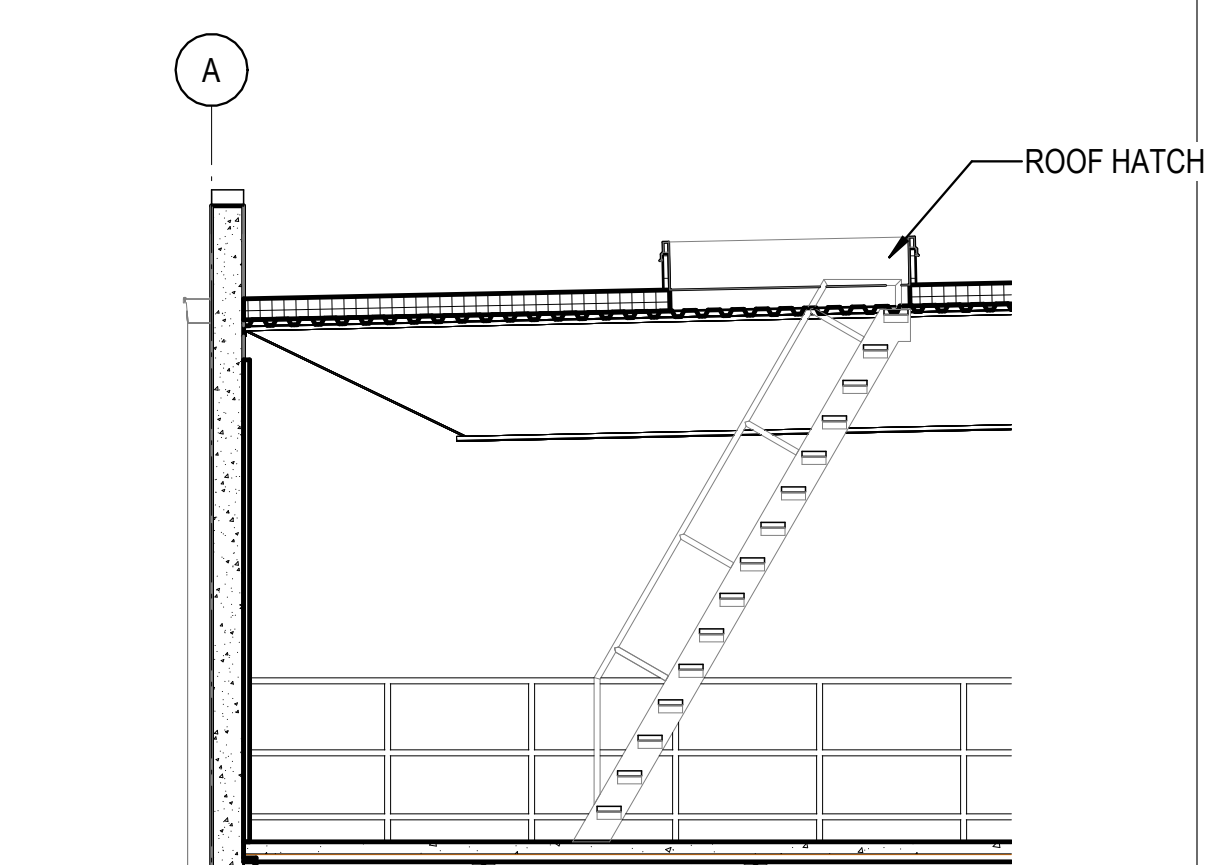

3B LADDER TO ROOF SECTION  
1/4" = 1'-0"

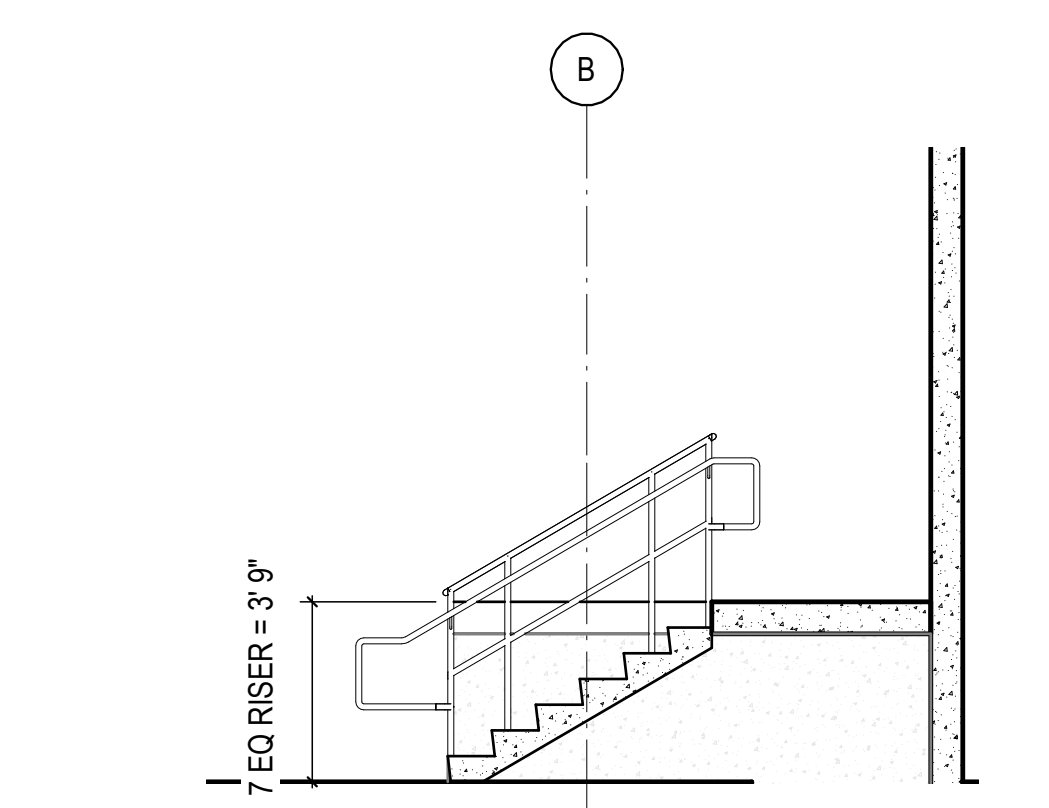

3A STAIR SECTION - STEAM WASH BAY  
1/4" = 1'-0"

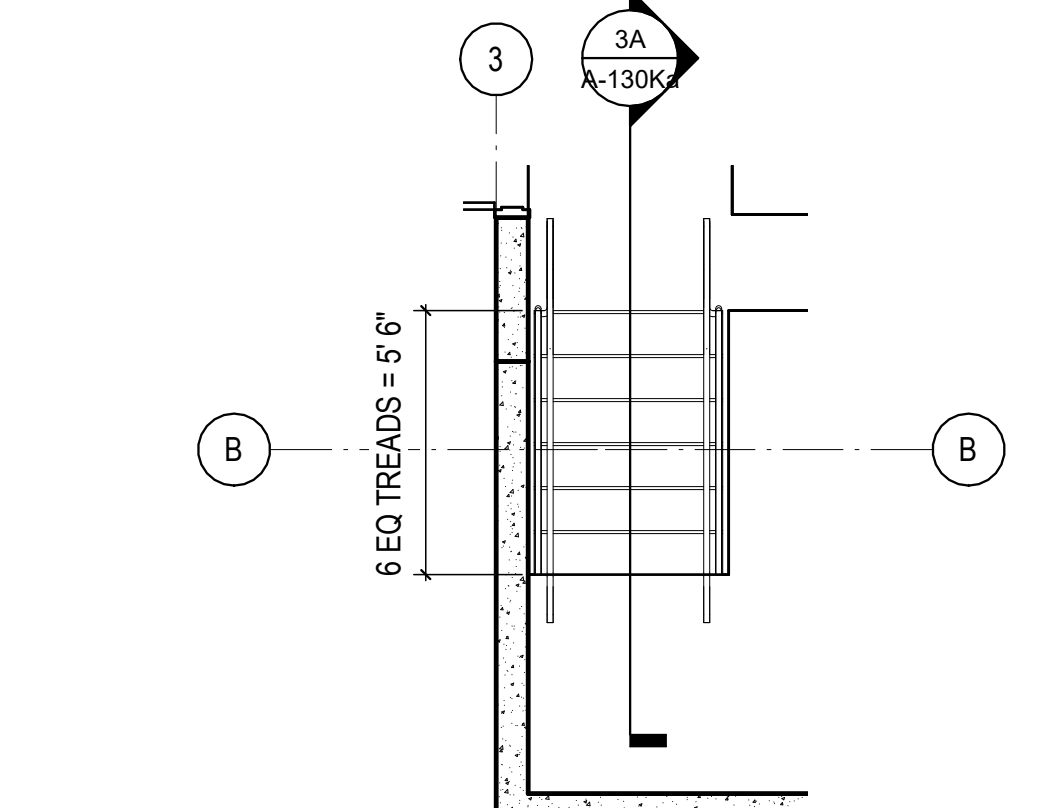

4A ENLARGED STAIR PLAN - STEAM WASH BAY  
1/4" = 1'-0"

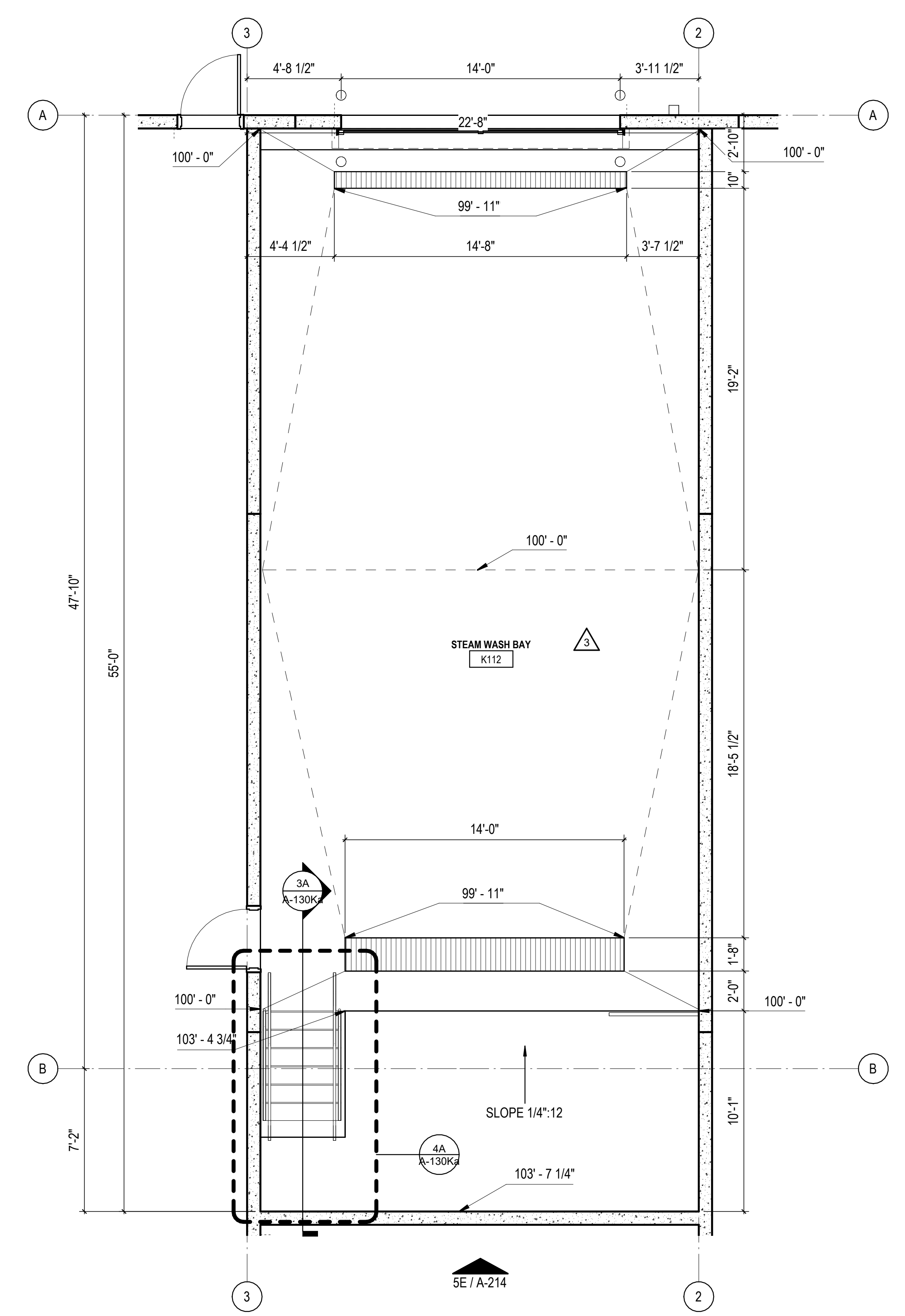

5A ENLARGED FLOOR PLAN - STEAM WASH BAY  
1/4" = 1'-0"

REVISIONS	
▲	03/17/2023 ASI-01
▲	05/26/2023 ASI-03
▲	08/04/2023 ASI-03R

PROJECT #: 26448.00  
DATE: 02/03/2023  
DRAWN BY: SB/SI  
DESIGNER: TMO  
CHECKED BY: TMO



SEAL:

SHEET NUMBER:

A-130Ka

DESCRIPTION:  
FMF FUEL ISLAND - PLANS & DETAILS

10/30/2023 10:59:22 AM C:\Users\slsiam\Documents\2022\_26448\03\_FMF\_slisiam\23SAK.dwg

REVISIONS

03/17/2023	ASH-01

PROJECT #: 26448.00  
 DATE: 02/03/2023  
 DRAWN BY: SB/SI  
 DESIGNER: TMO  
 CHECKED BY: TMO



SEAL:

SHEET NUMBER:

**A-130L**

DESCRIPTION:  
 PUMP HOUSE - PLANS,  
 ELEVATIONS AND SECTIONS

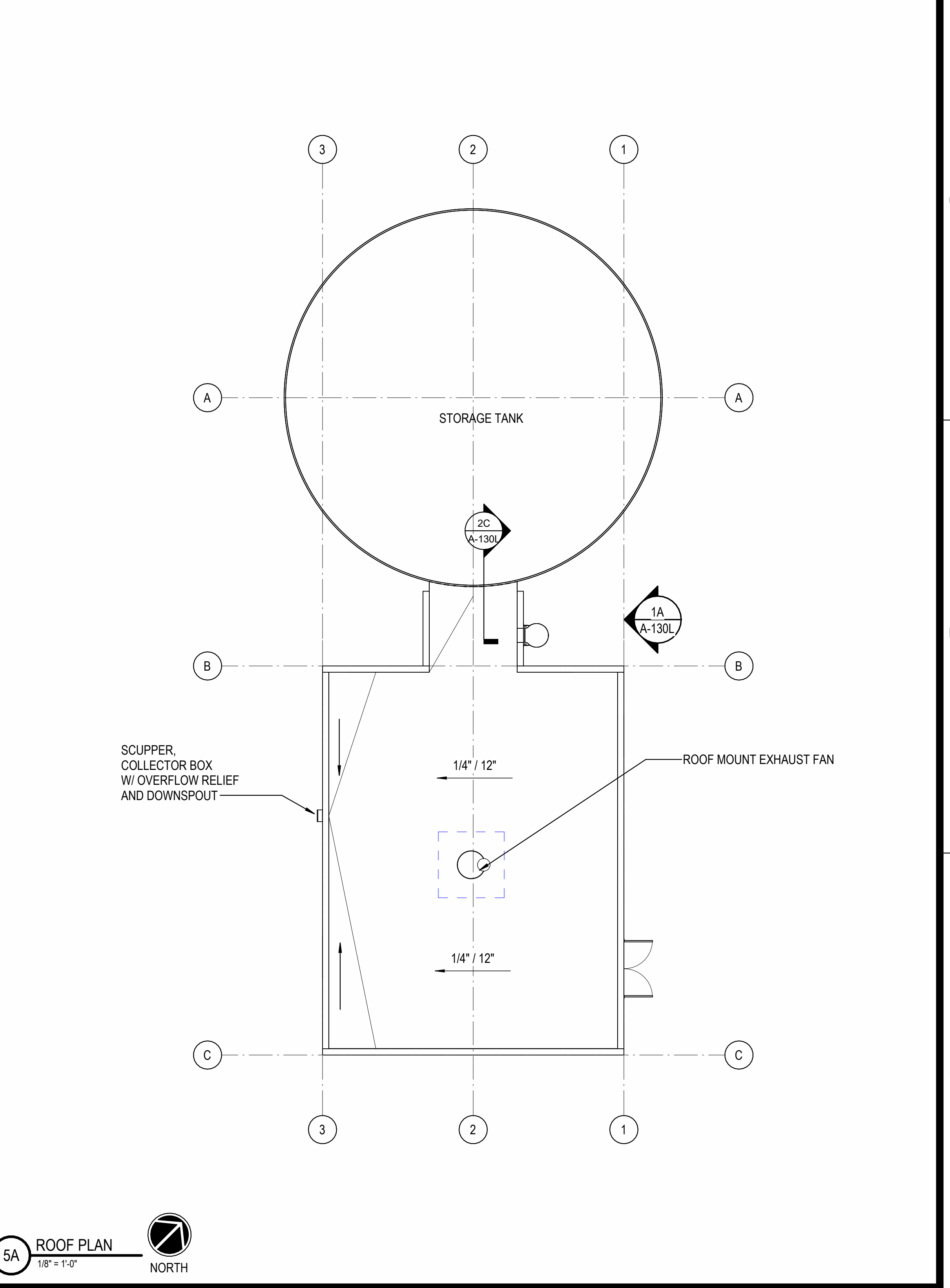
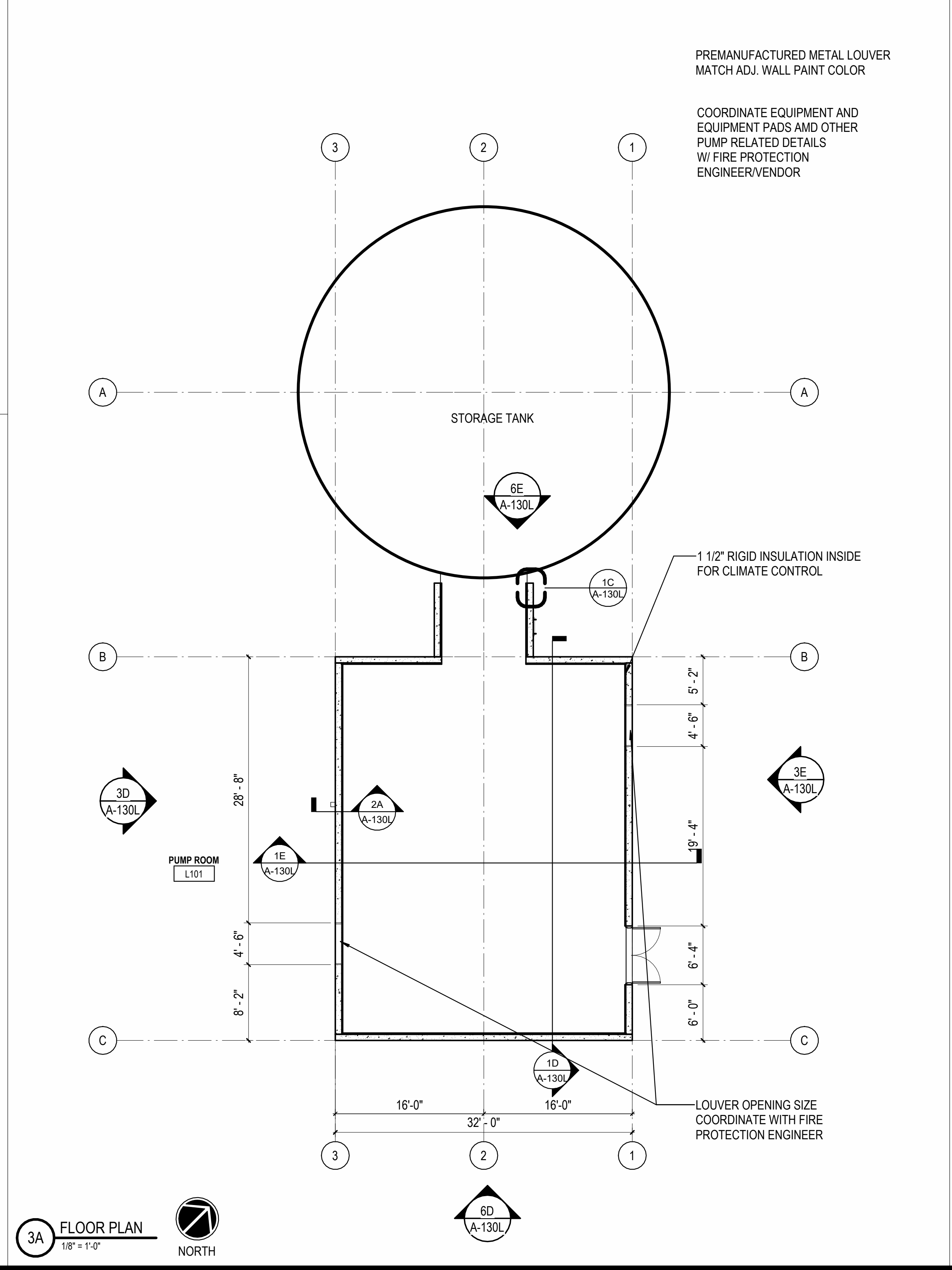
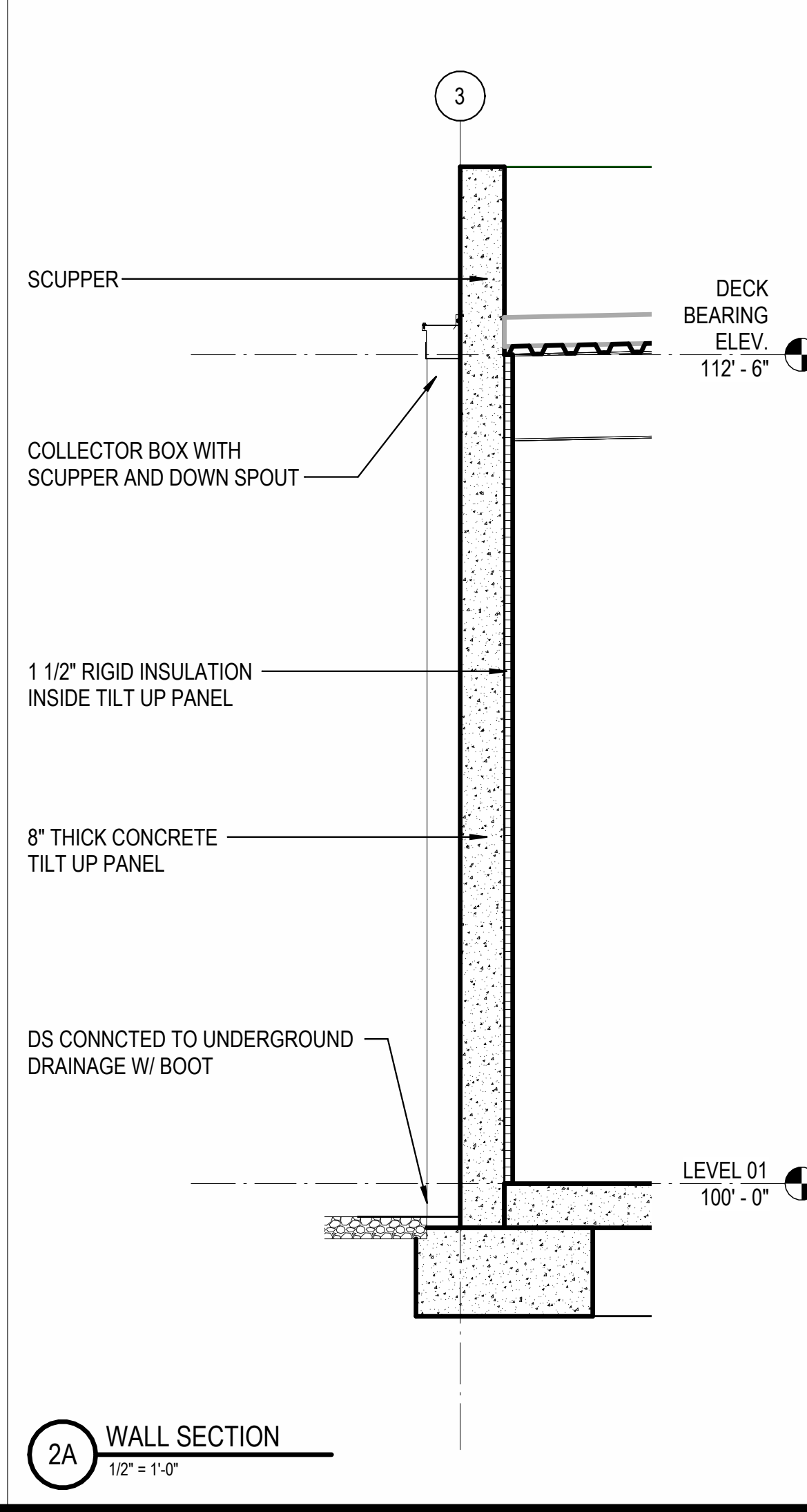
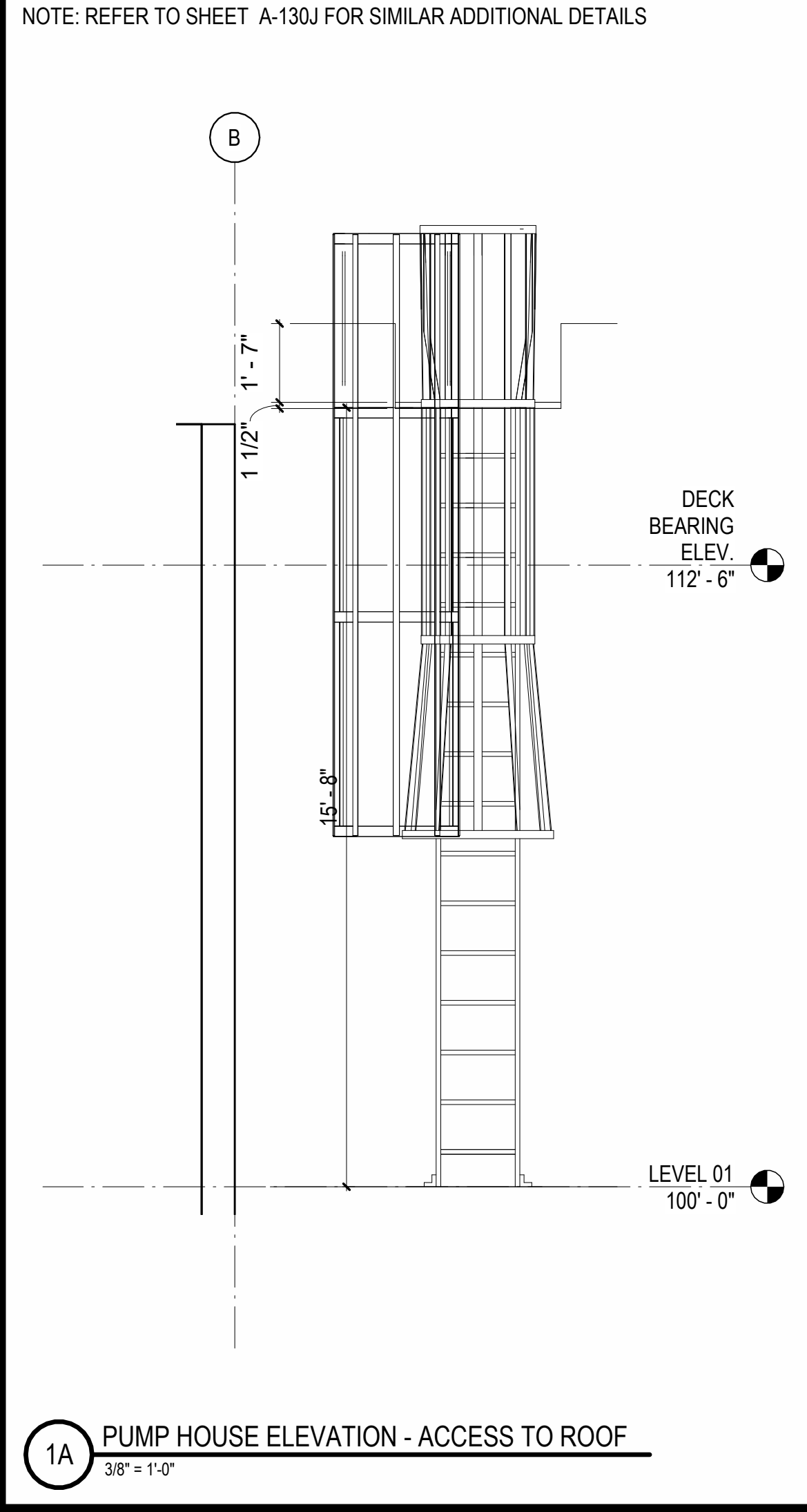
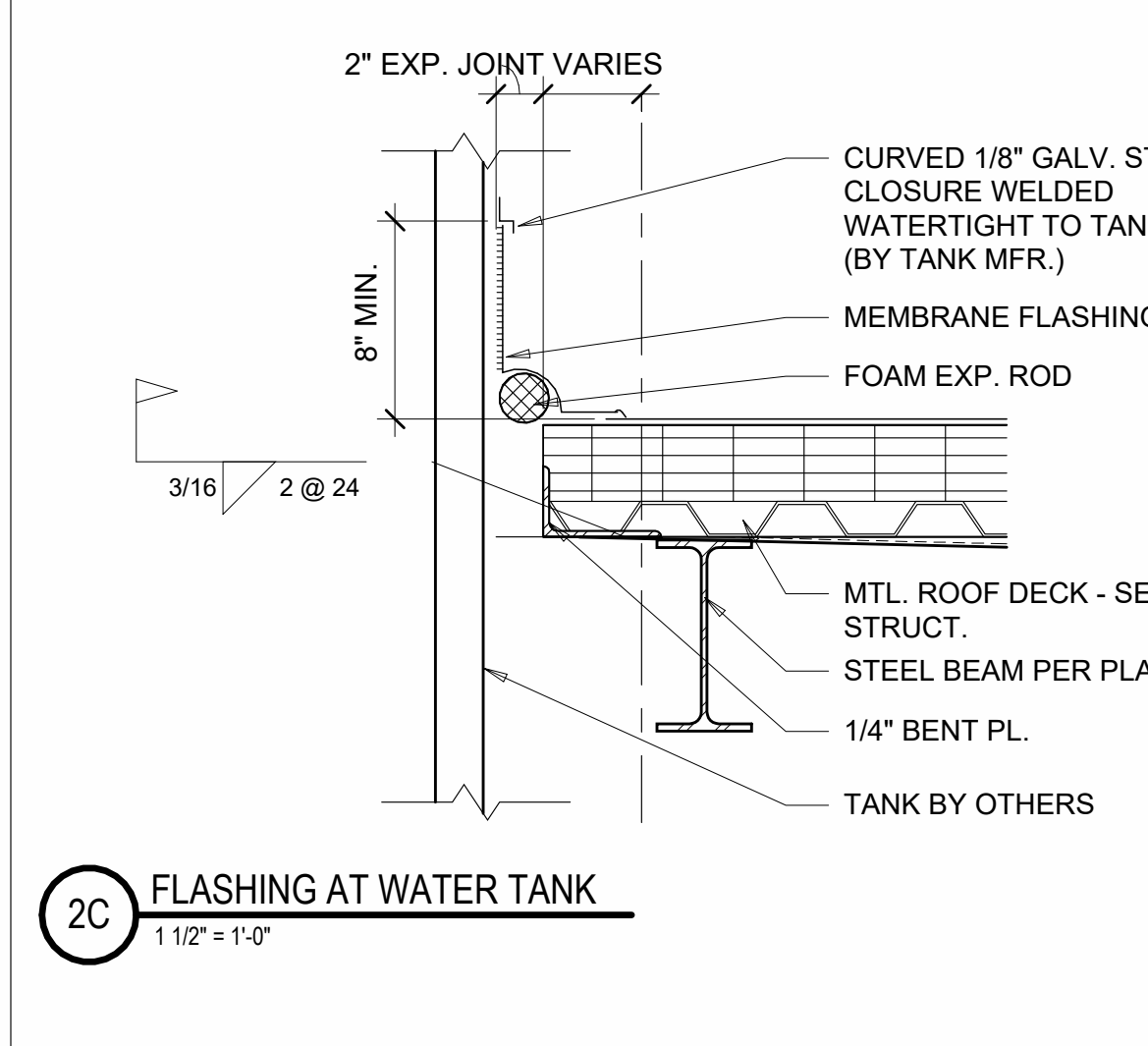
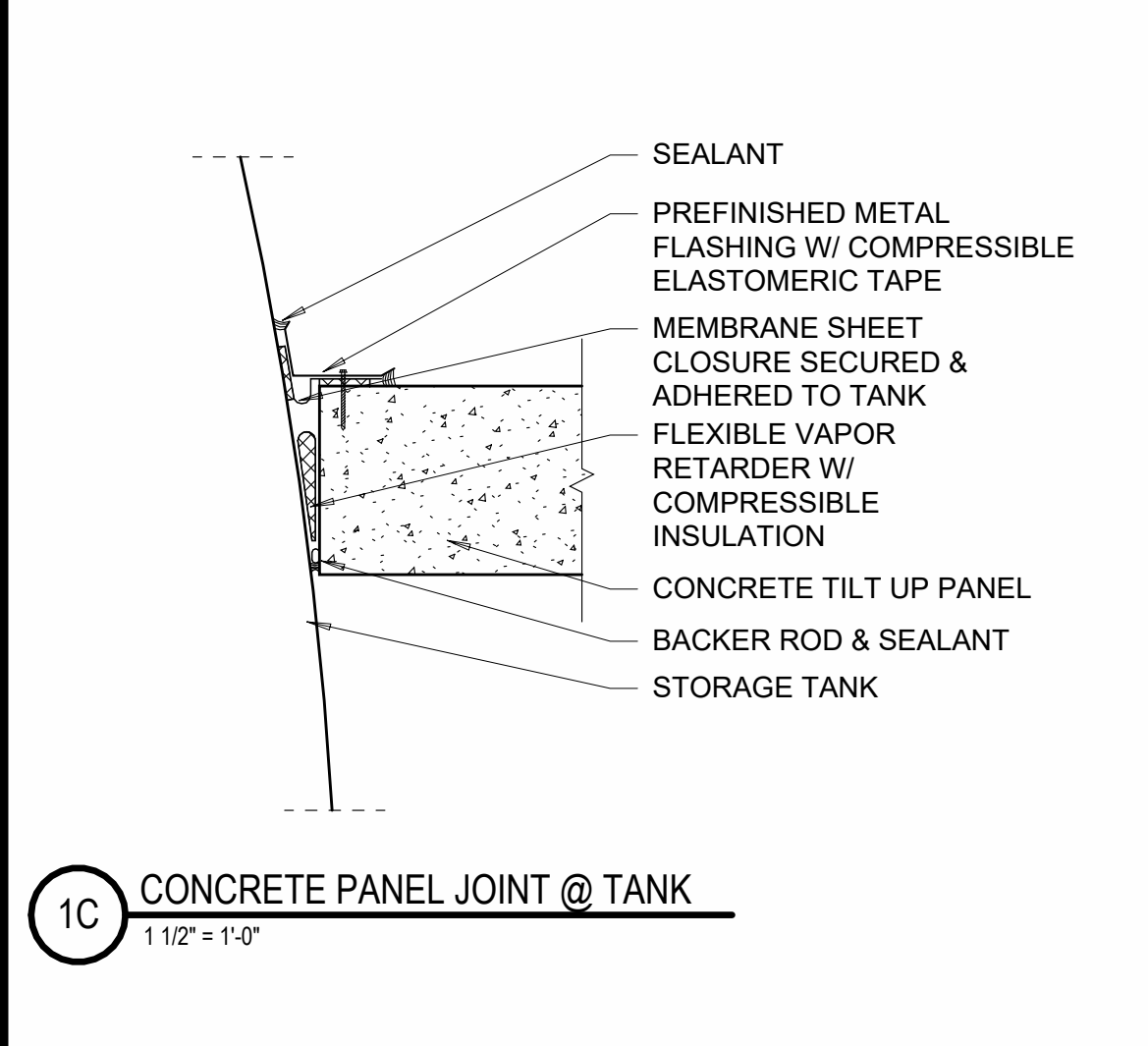
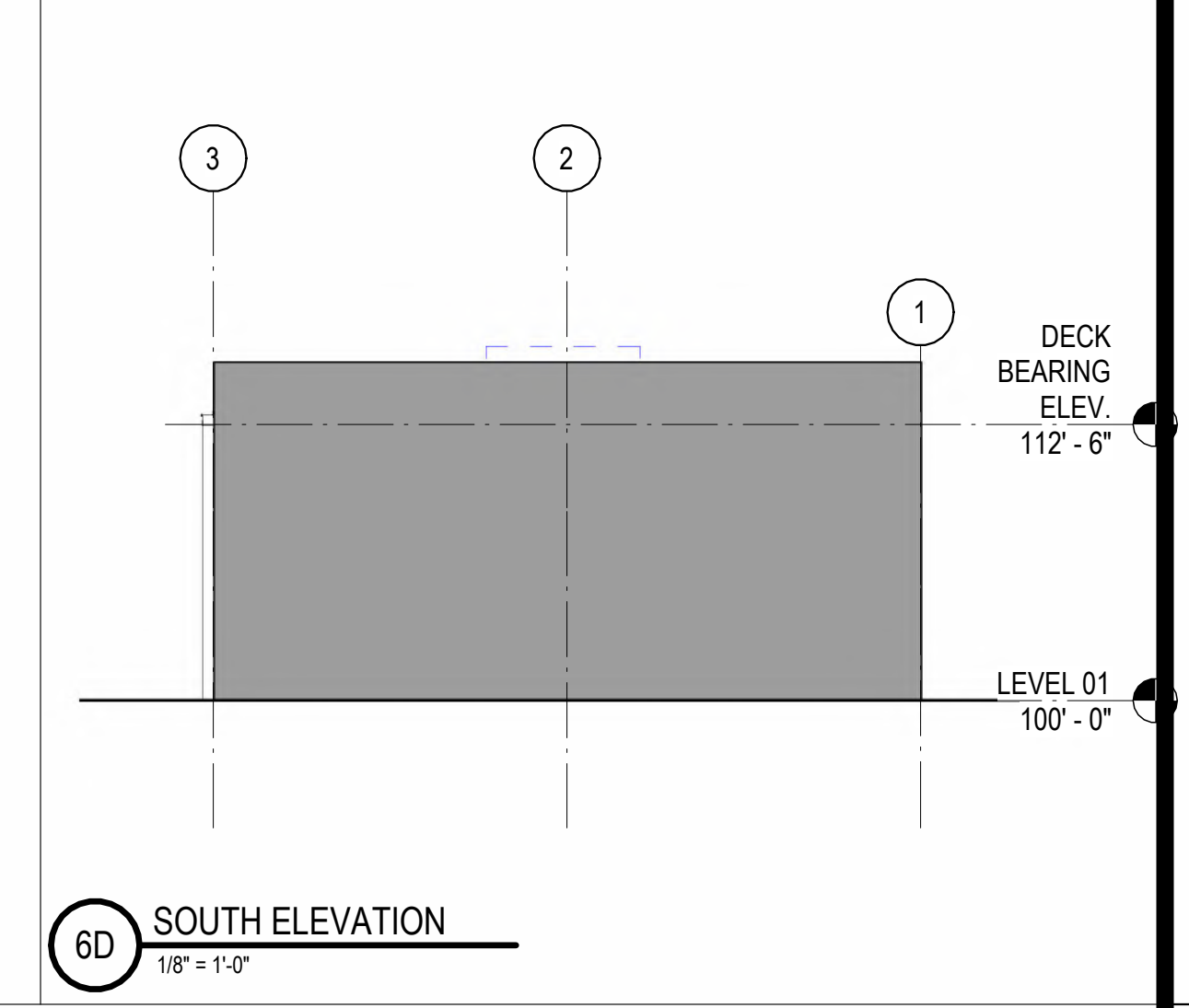
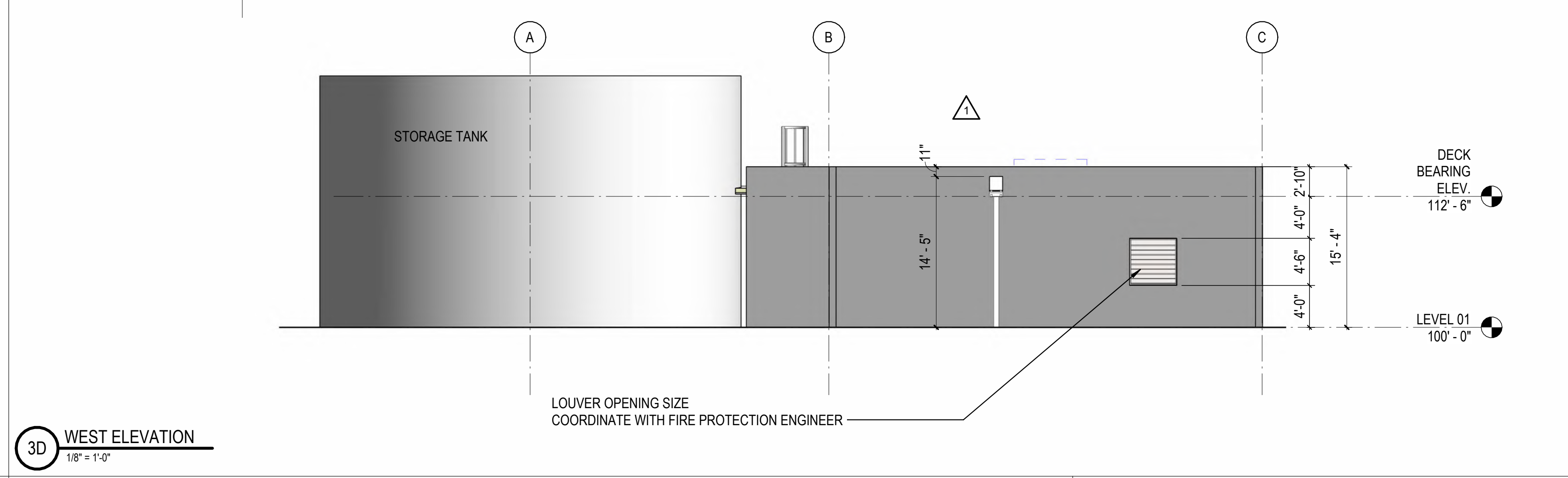
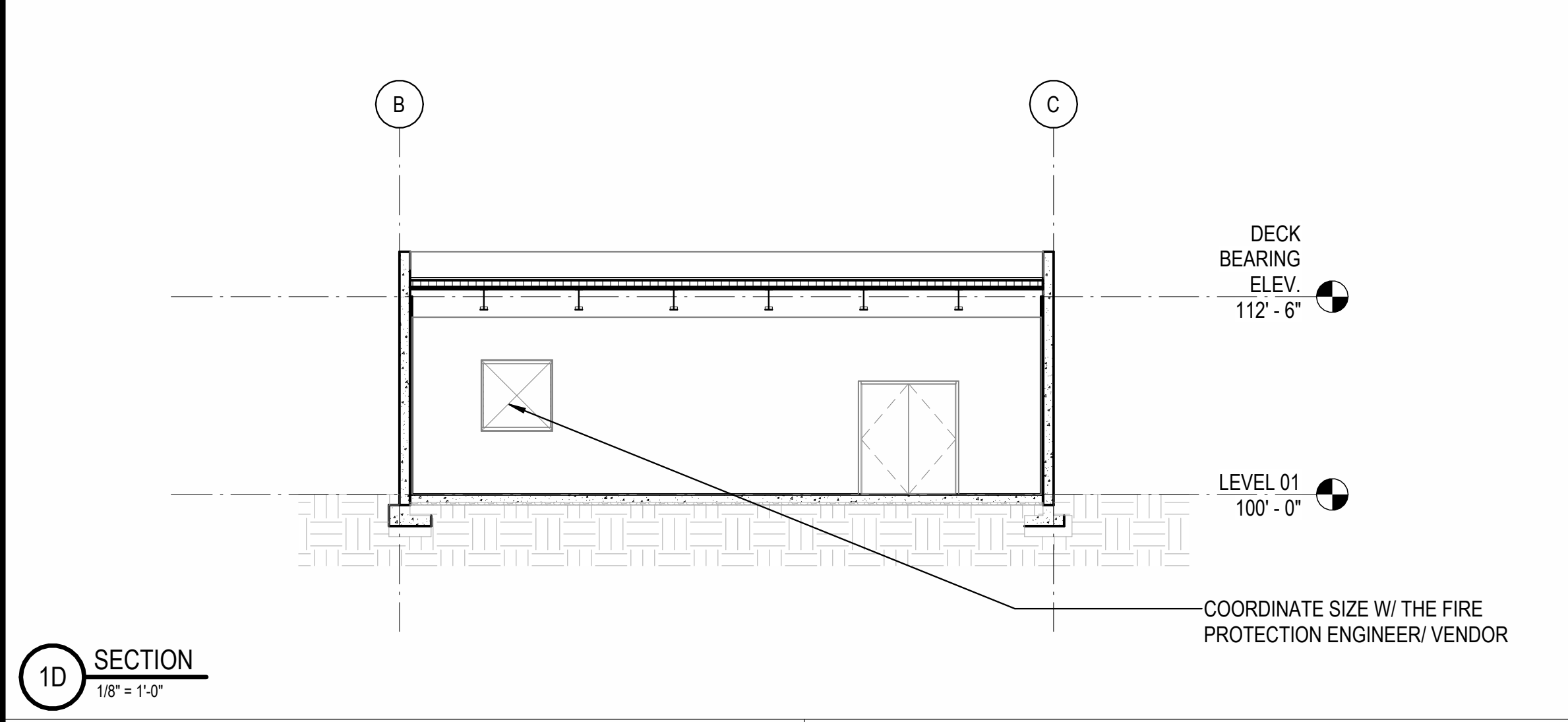
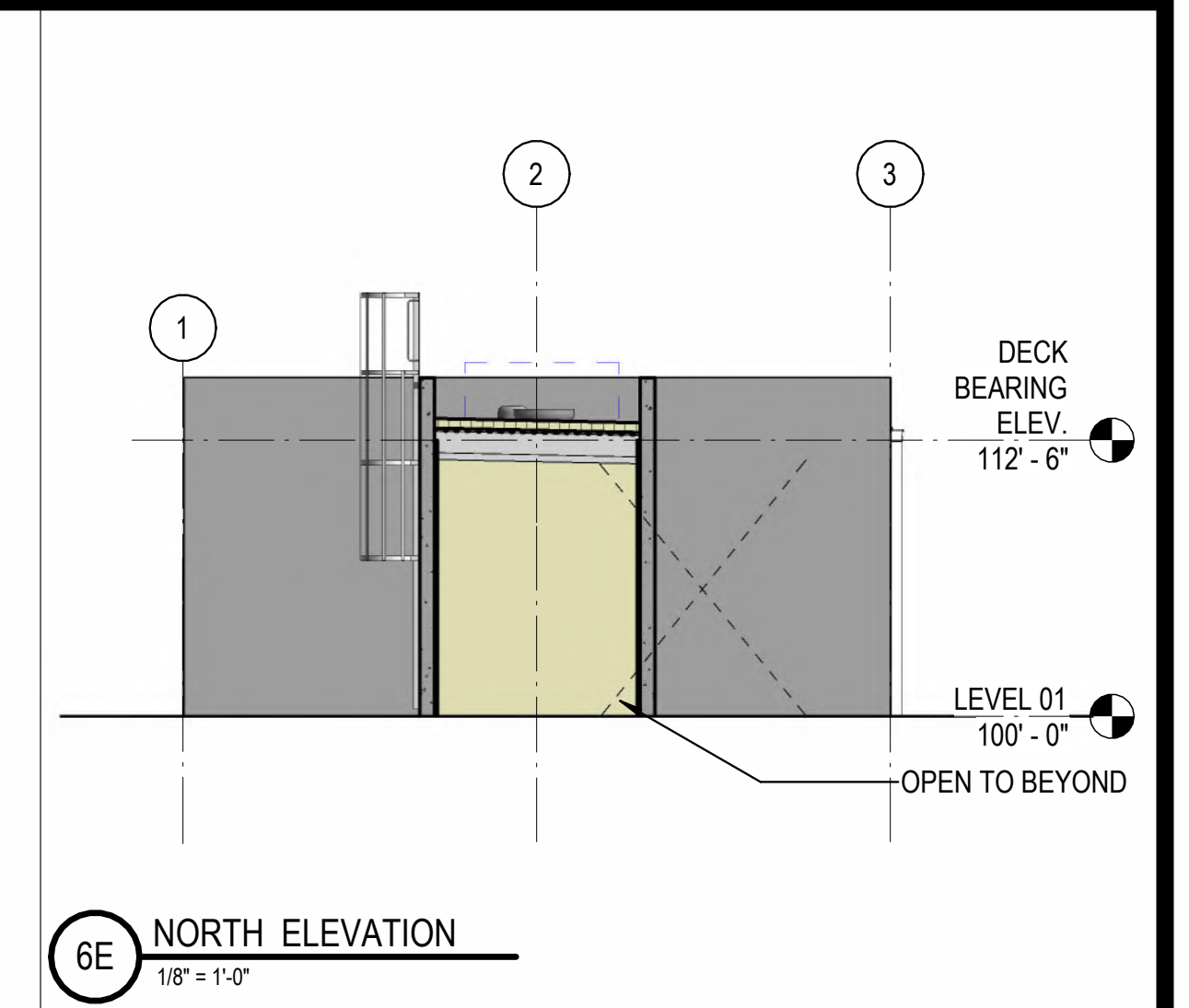
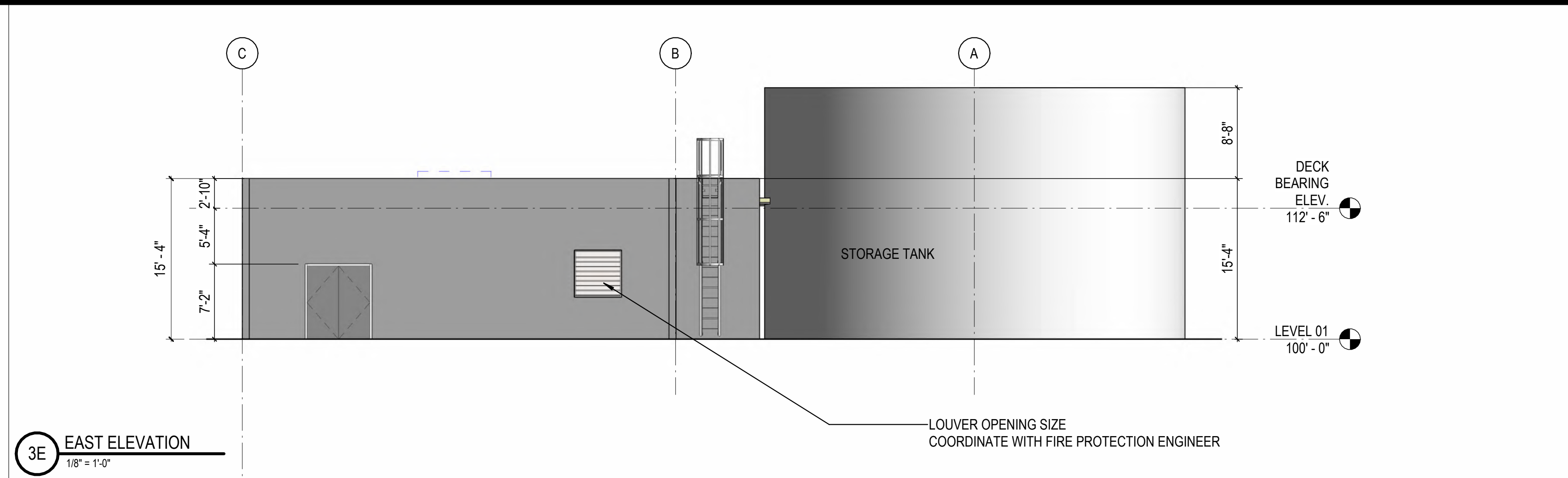
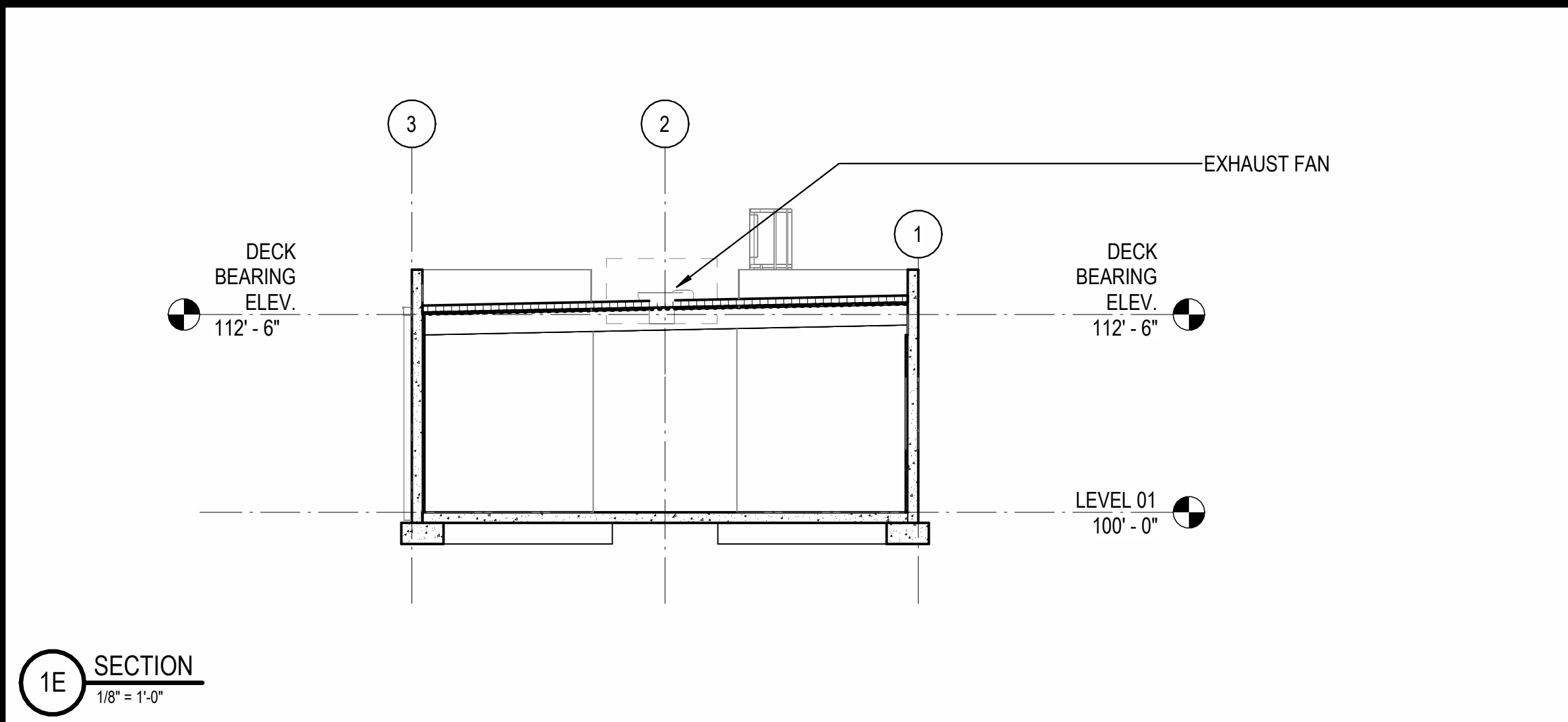

NOTE: REFER TO SHEET A-130J FOR SIMILAR ADDITIONAL DETAILS

C:\Users\slslam\Documents\2022\_26448.01\_Fire Pump House\_sslam\26448.01.dwg

10/30/2023 11:00:59 AM

REVISIONS

03/17/2023	ASL-01
08/04/2023	ASL-03R

PROJECT #: 26448.00  
 DATE: 02/03/2023  
 DRAWN BY: SB/SI/DA  
 DESIGNER: TMO  
 CHECKED BY: TMO



**DOLLAR GENERAL**

NORTH LITTLE ROCK, ARKANSAS

SCALE:

SHEET NUMBER:

**A-130M**

DESCRIPTION:  
GUARD HOUSE - PLANS,  
ELEVATIONS AND SECTIONS

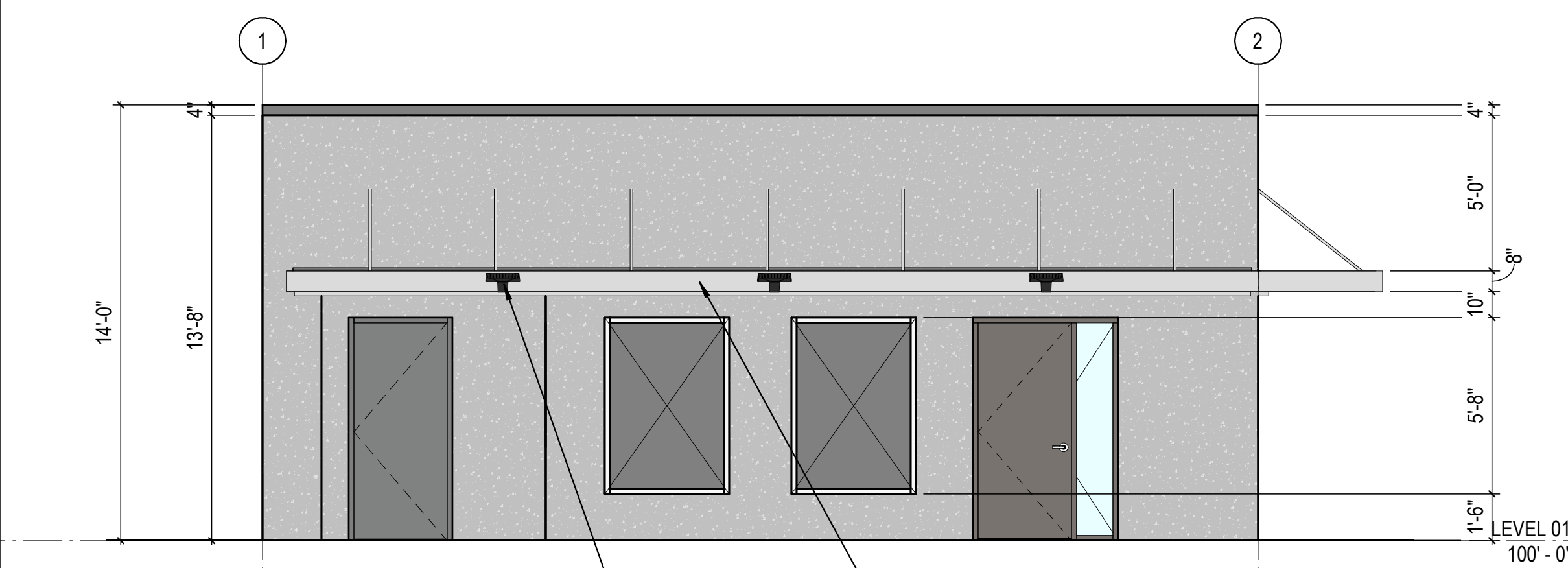

1E NORTH ELEVATION  
1/4" = 1'-0"

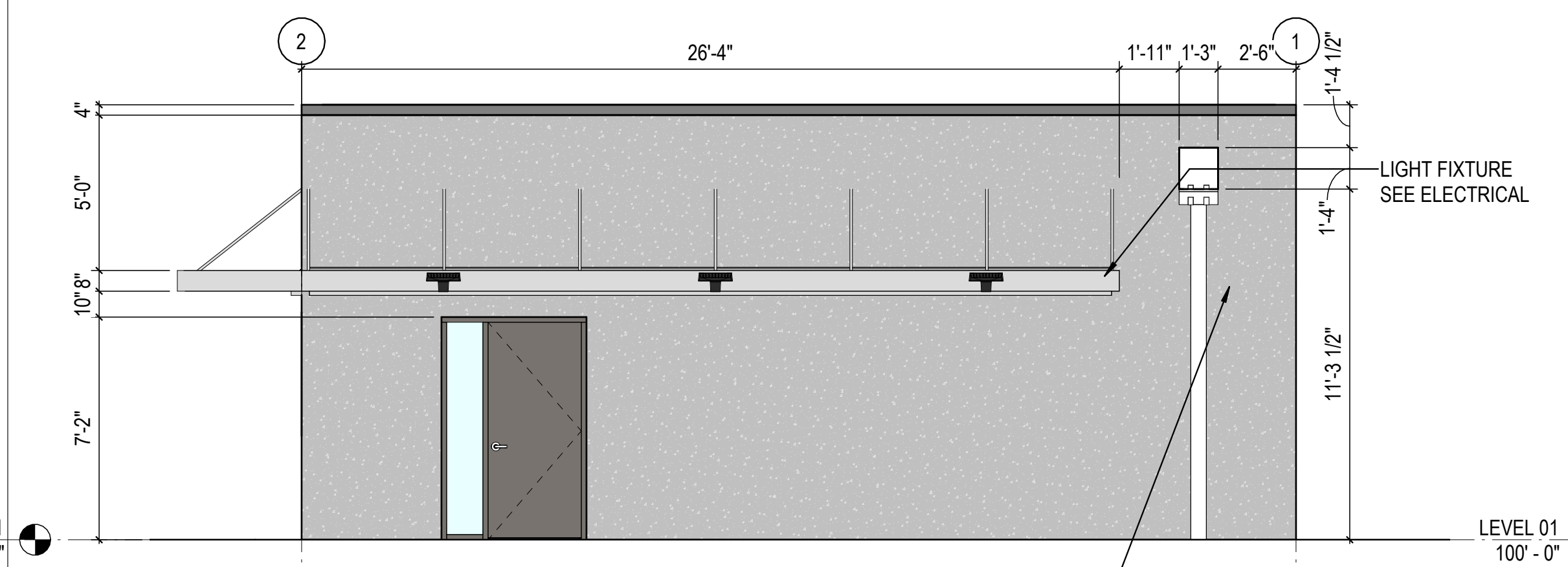

3E SOUTH ELEVATION  
1/4" = 1'-0"

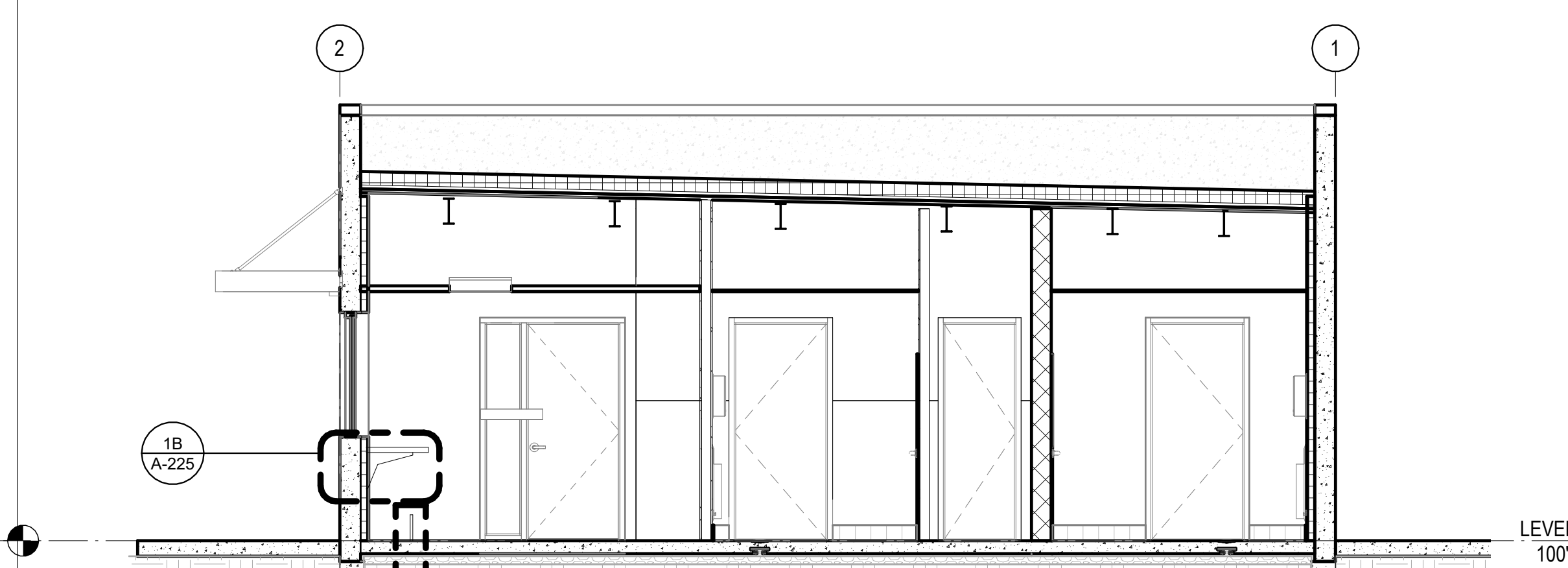

5E SECTION - GUARD HOUSE  
1/4" = 1'-0"

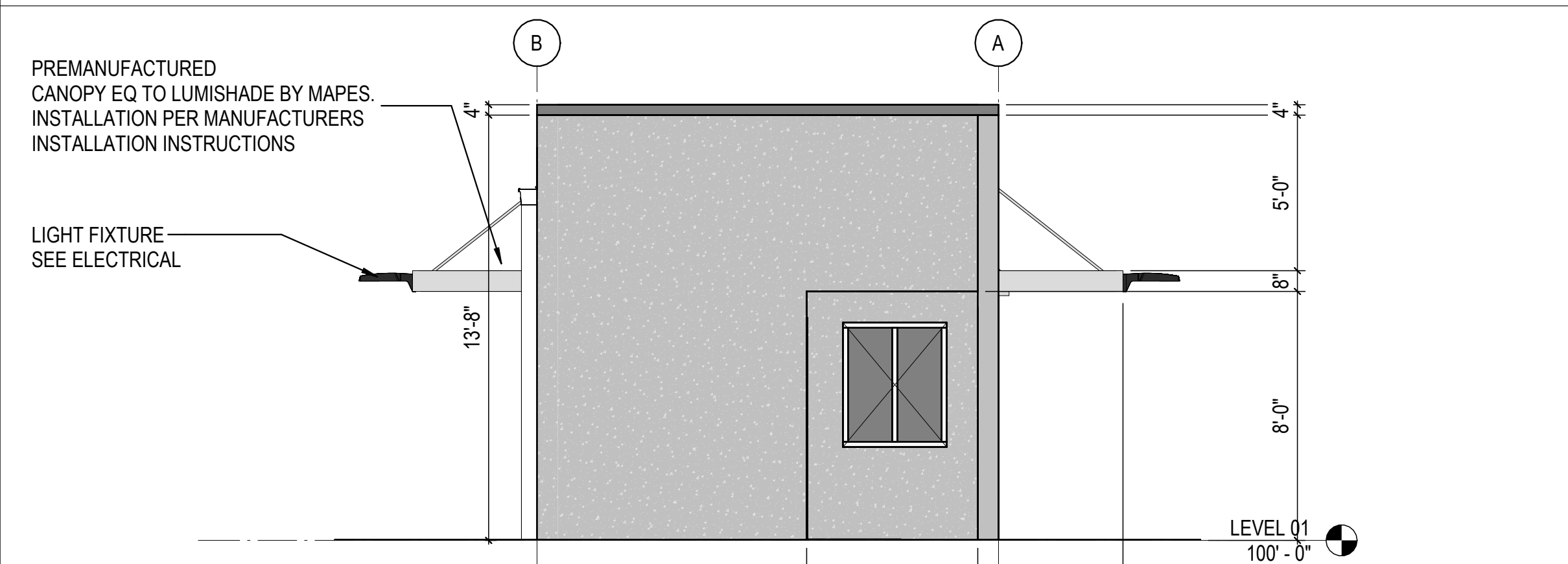

1D EAST ELEVATION  
1/4" = 1'-0"

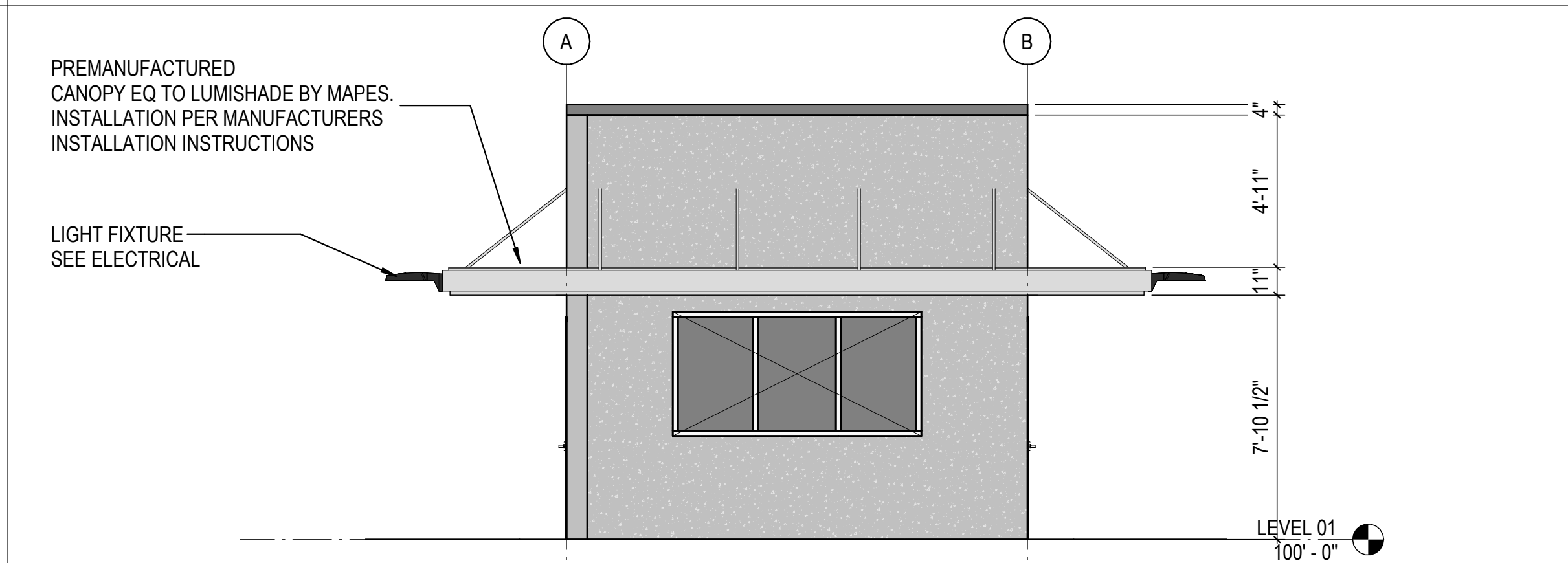

3D WEST ELEVATION  
1/4" = 1'-0"

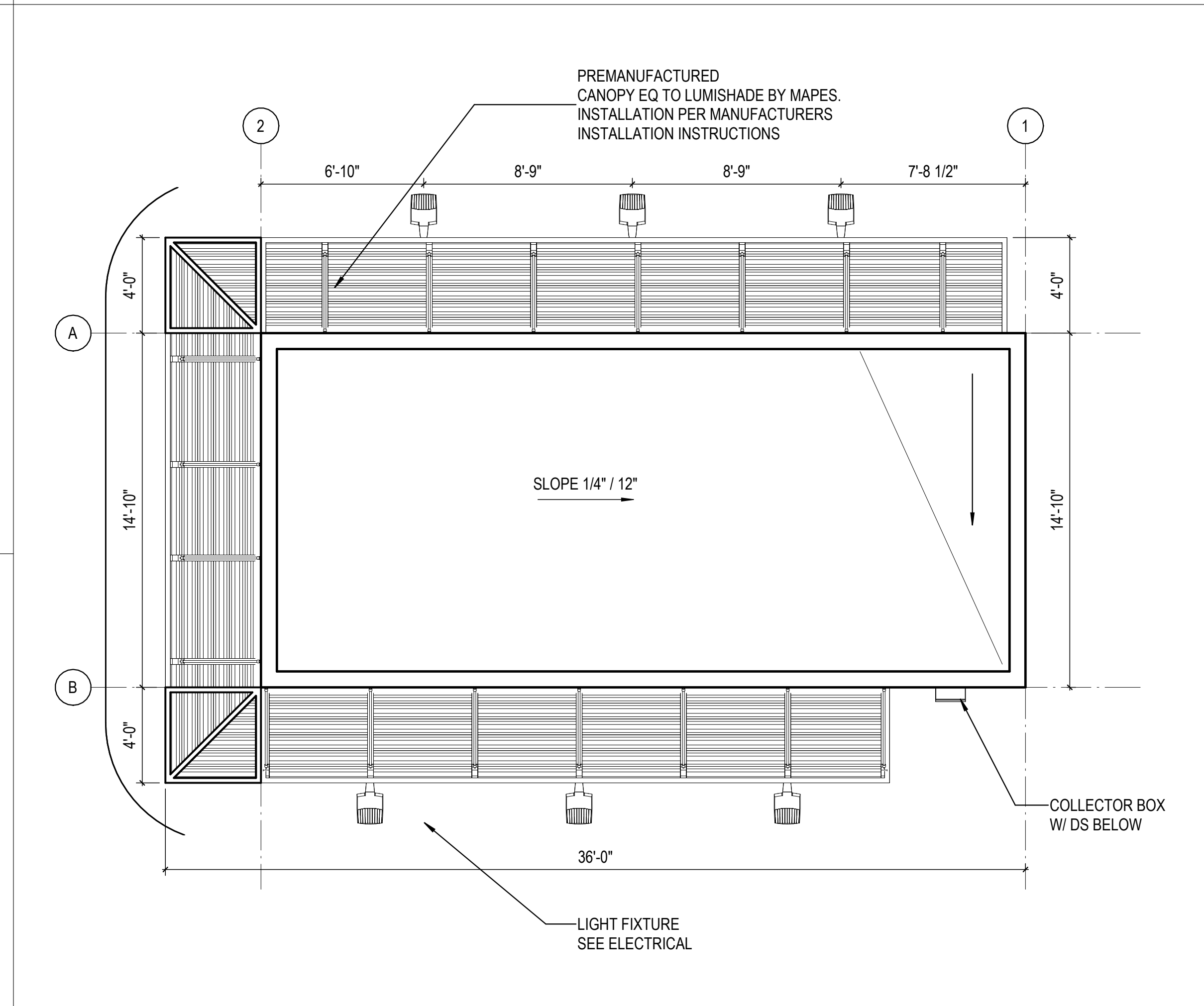

5C GUARD HOUSE - ROOF PLAN  
1/4" = 1'-0"

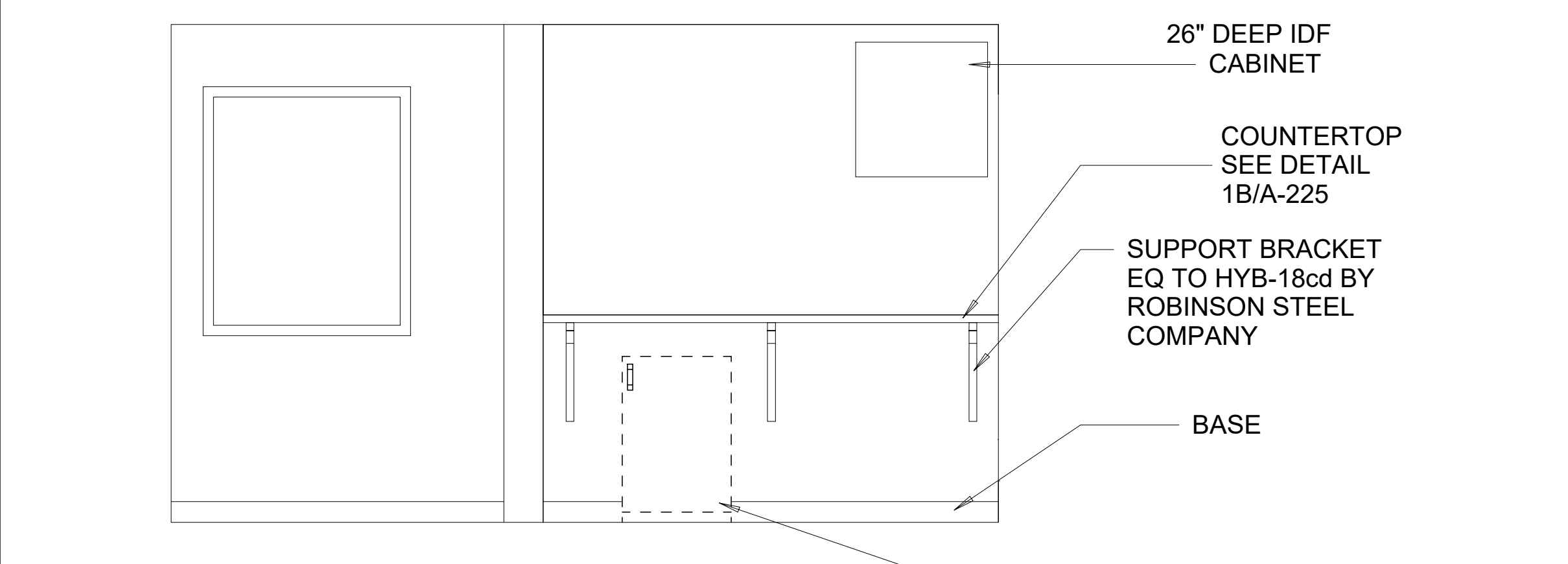

1C G HOUSE INTERIOR WEST ELEVATION  
1/2" = 1'-0"

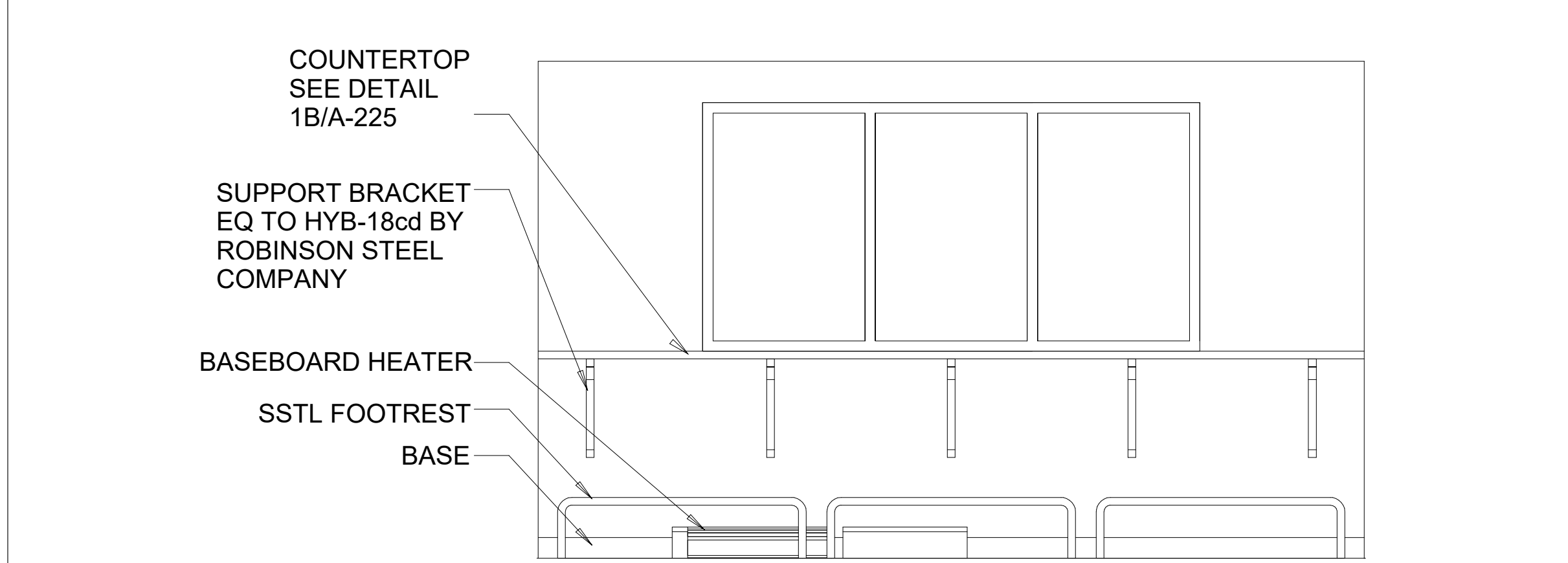

1B G HOUSE INTERIOR EAST ELEVATION  
1/2" = 1'-0"

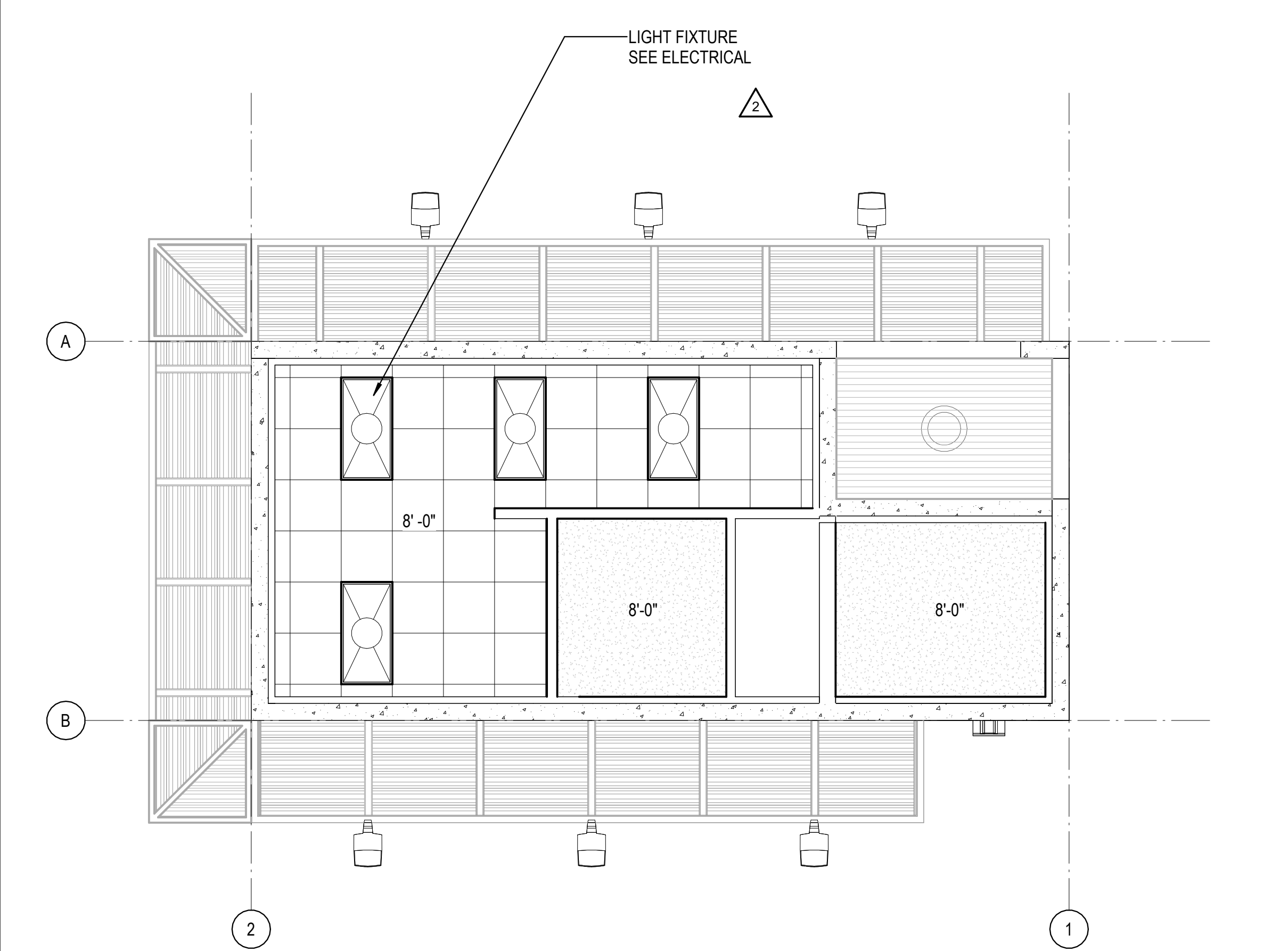

1A GUARDHOUSE - REFLECTED CEILING PLAN  
1/4" = 1'-0"

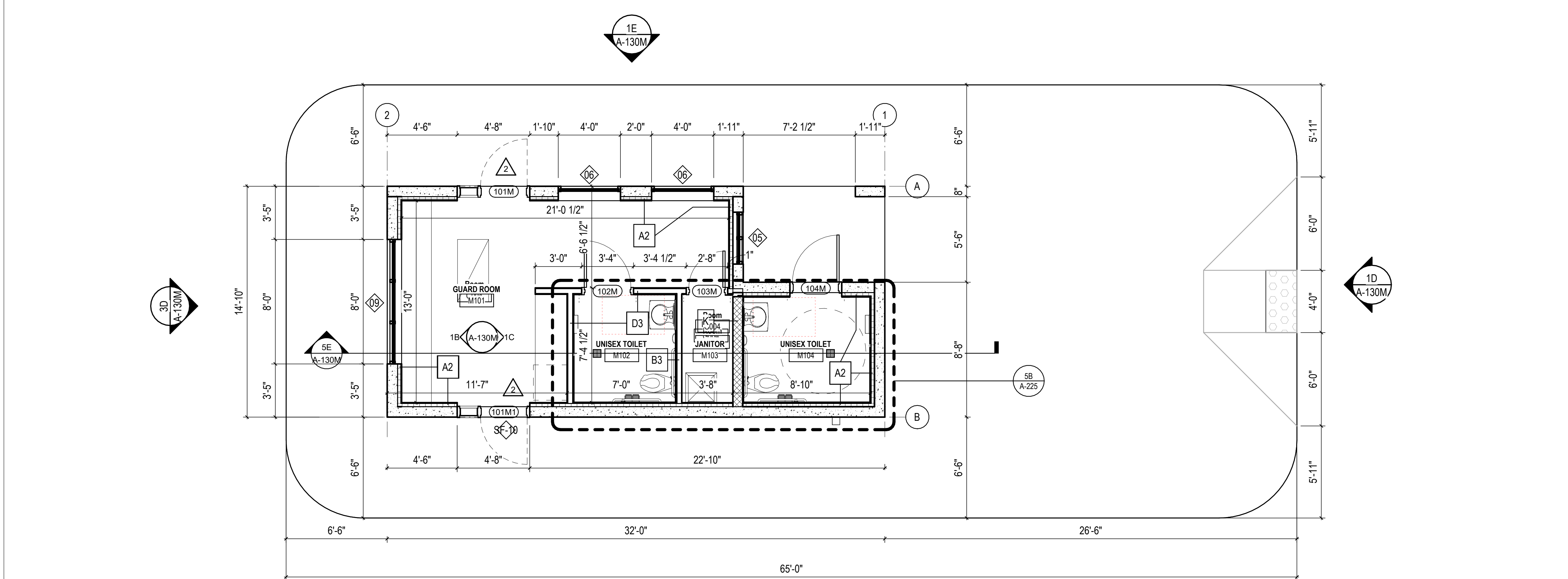

3A GUARDHOUSE - FLOOR PLAN  
1/4" = 1'-0"

10/30/2023 11:02:35 AM C:\Users\slam\Documents\2022\_26448.02\_GUARDHOUSE\_slamGS&K.rvt



REVISIONS

03/17/2023	ASL-01
05/26/2023	ASL-03
08/04/2023	ASL-03R
09/27/2023	ASL-05

PROJECT #: 26448.00  
 DATE: 02/03/2023  
 DRAWN BY: SBI/SI/BI  
 DESIGNER: TMO  
 CHECKED BY: TMO



**DOLLAR GENERAL**

NORTH LITTLE ROCK, ARKANSAS

SEAL:

SHEET NUMBER:

**A-130P**

DESCRIPTION:  
 ENLARGED PLANS

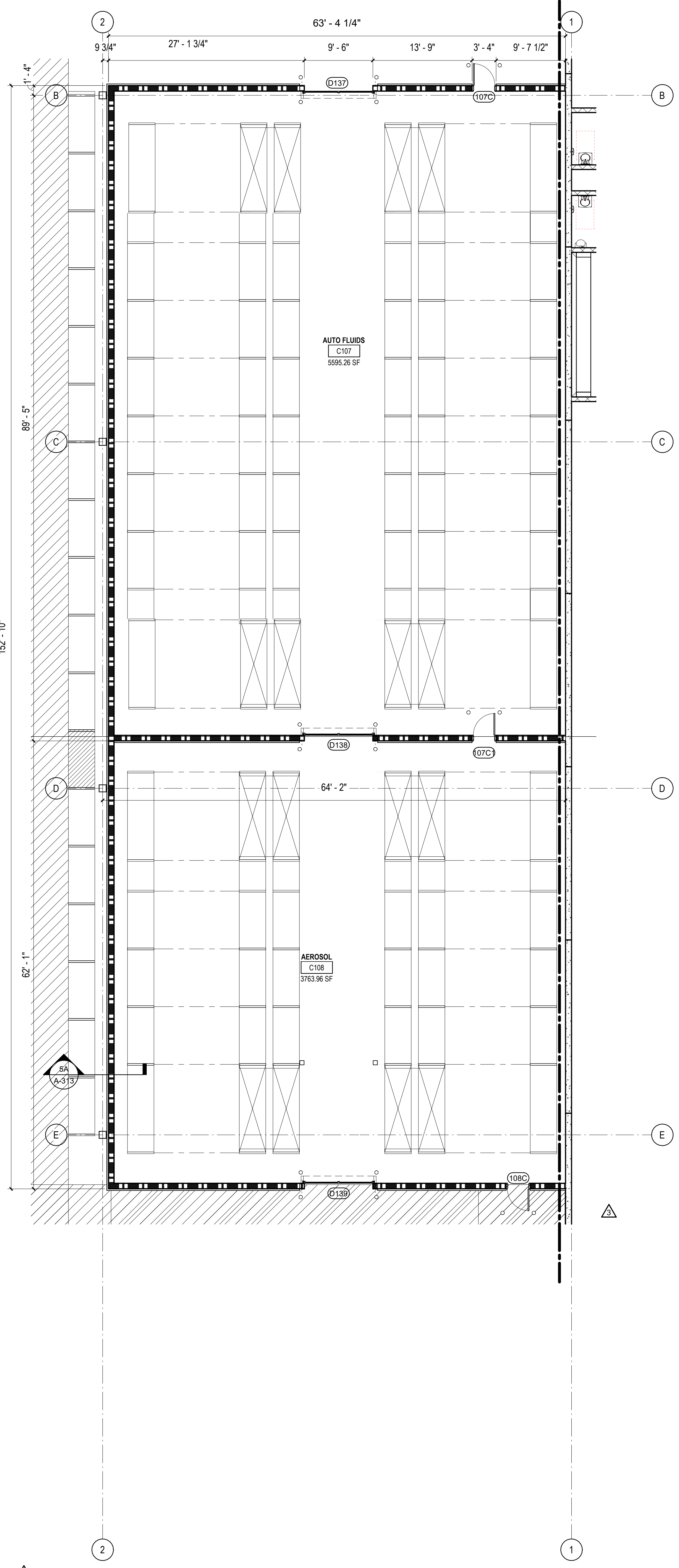

5A ENLARGED FLOOR PLAN - AEROSOL AND AUTO FLUIDS  
 1/8" = 1'-0"

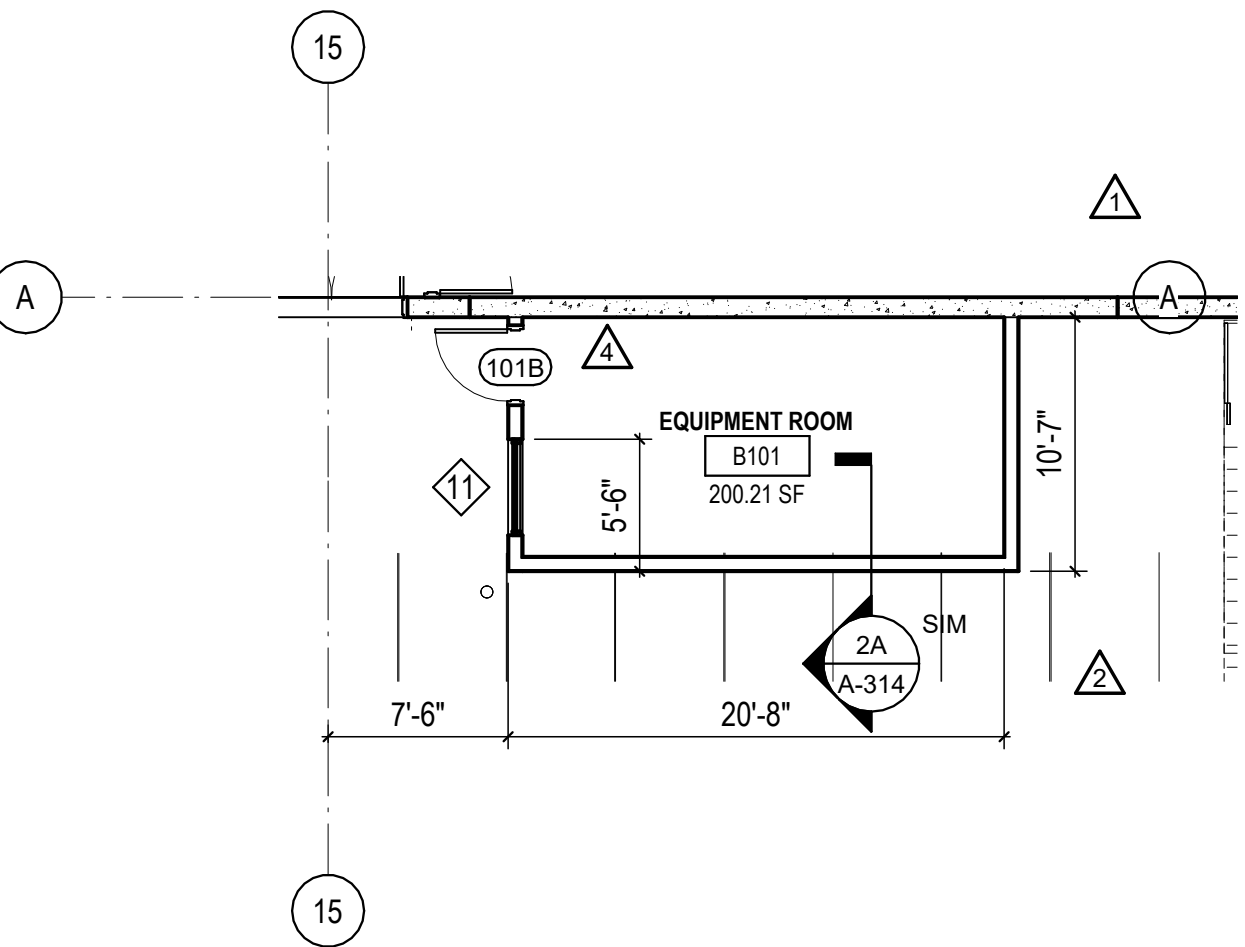

3C ENLARGED FLOOR PLAN - AREA B (EQUIPMENT ROOM)  
 1/8" = 1'-0"

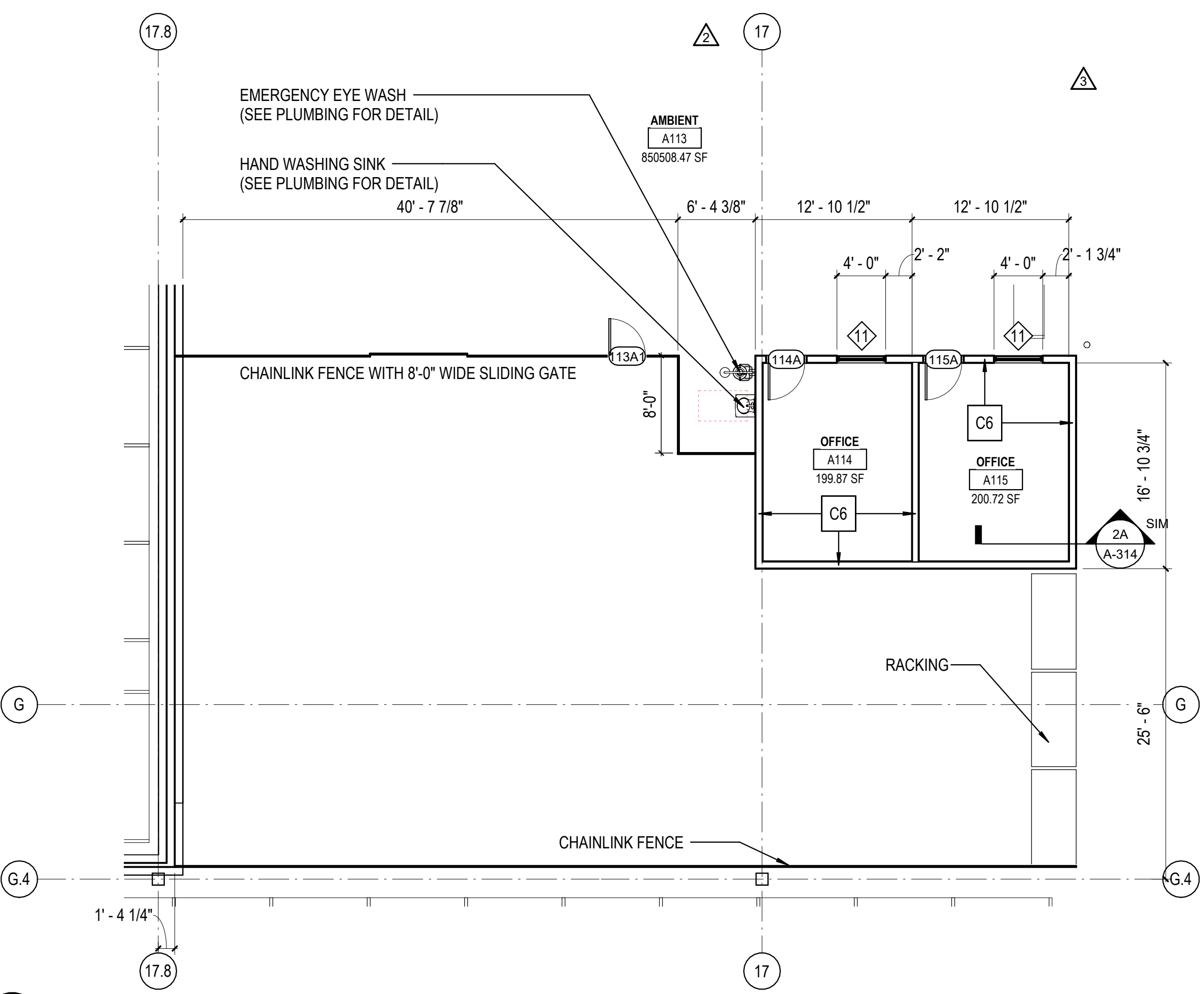

3A ENLARGED FLOOR PLAN - EQUIPMENT MAINTANANCE AREA  
 1/8" = 1'-0"

REVISIONS

▲	05/26/2023	ASL-03
▲		
▲		
▲		
▲		

PROJECT #: 26448.00

DATE: 02/03/2023

DRAWN BY: SB/SI

DESIGNER: TMO

CHECKED BY: TMO



**DOLLAR GENERAL**

NORTH LITTLE ROCK, ARKANSAS

SEAL:

SHEET NUMBER:

**A-131A**

DESCRIPTION:  
PARTIAL PANEL FLOOR  
PLAN - AREA A

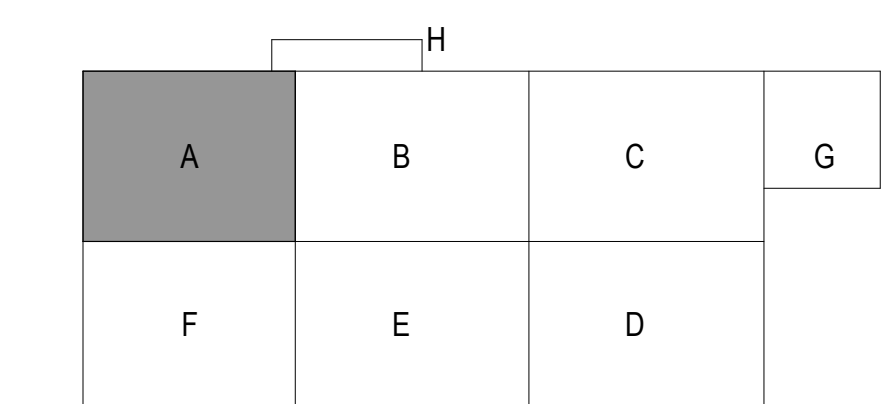
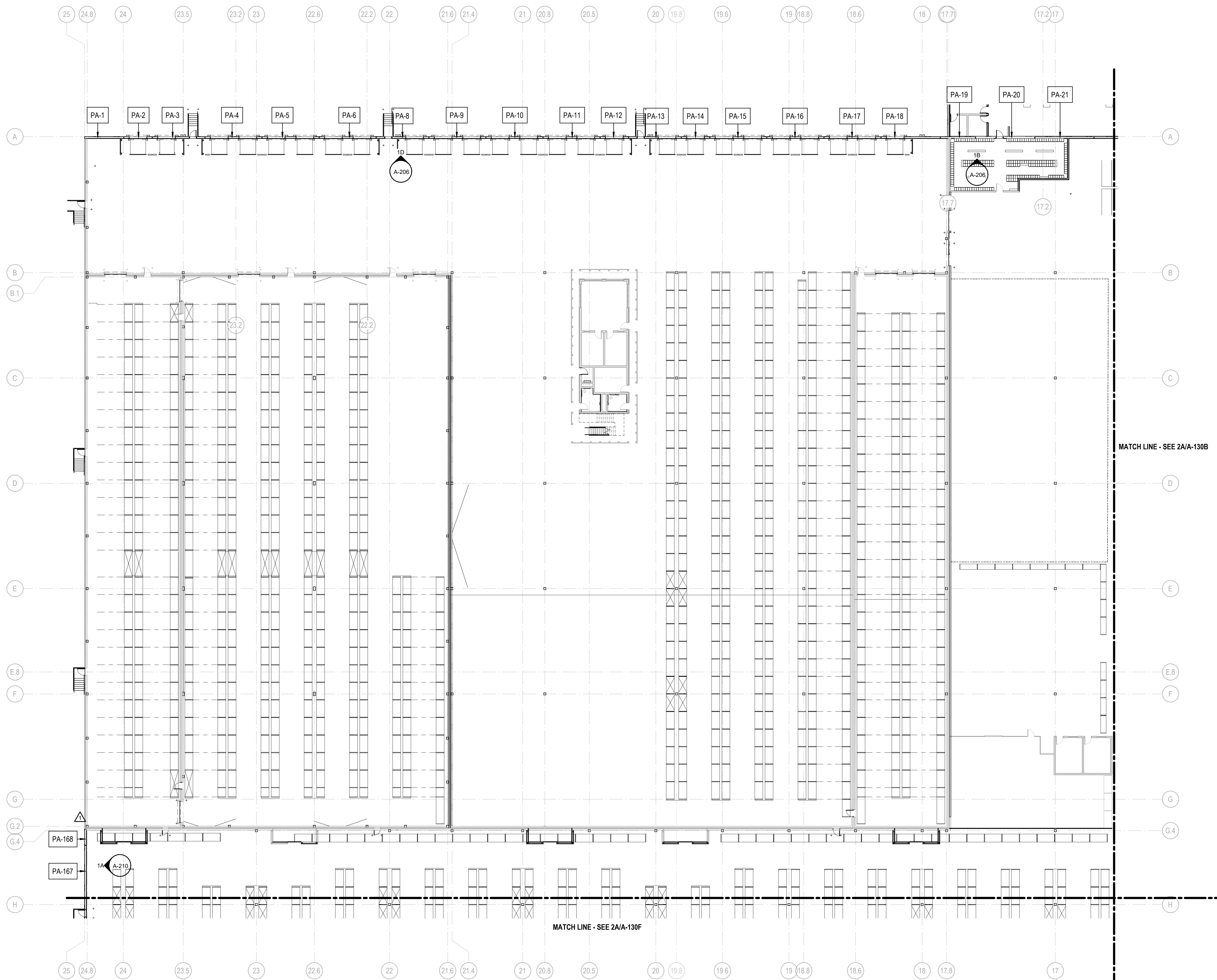

**1A PARTIAL PANEL FLOOR PLAN - AREA A**  
1" = 20'-0"

C:\Users\slslam\Documents\26448 - PROJECT FIRE CENTRAL FILE ARCH - slslam\GS9AK.rvt

10/30/2023 11:05:01 AM

REVISIONS

▲	03/17/2023	ASL-01
▲		
▲		
▲		
▲		

PROJECT #: 26448.00  
 DATE: 02/03/2023  
 DRAWN BY: SB/SI  
 DESIGNER: TMO  
 CHECKED BY: TMO



**DOLLAR GENERAL**

NORTH LITTLE ROCK, ARKANSAS

SEAL:

SHEET NUMBER:

**A-131B**

DESCRIPTION:  
PARTIAL PANEL FLOOR  
PLAN - AREA B

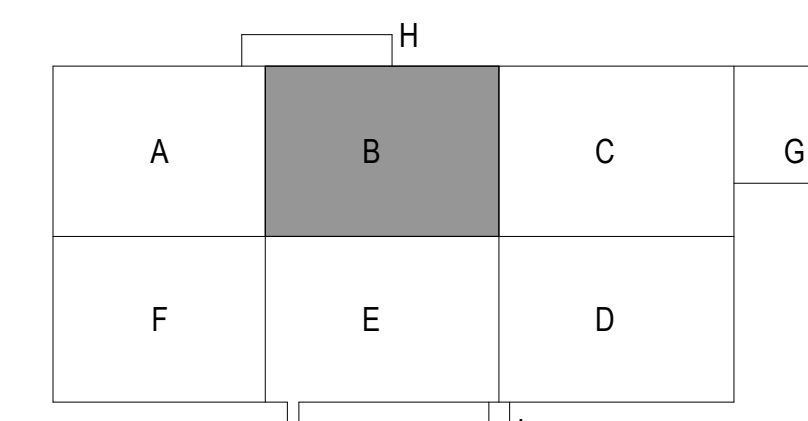
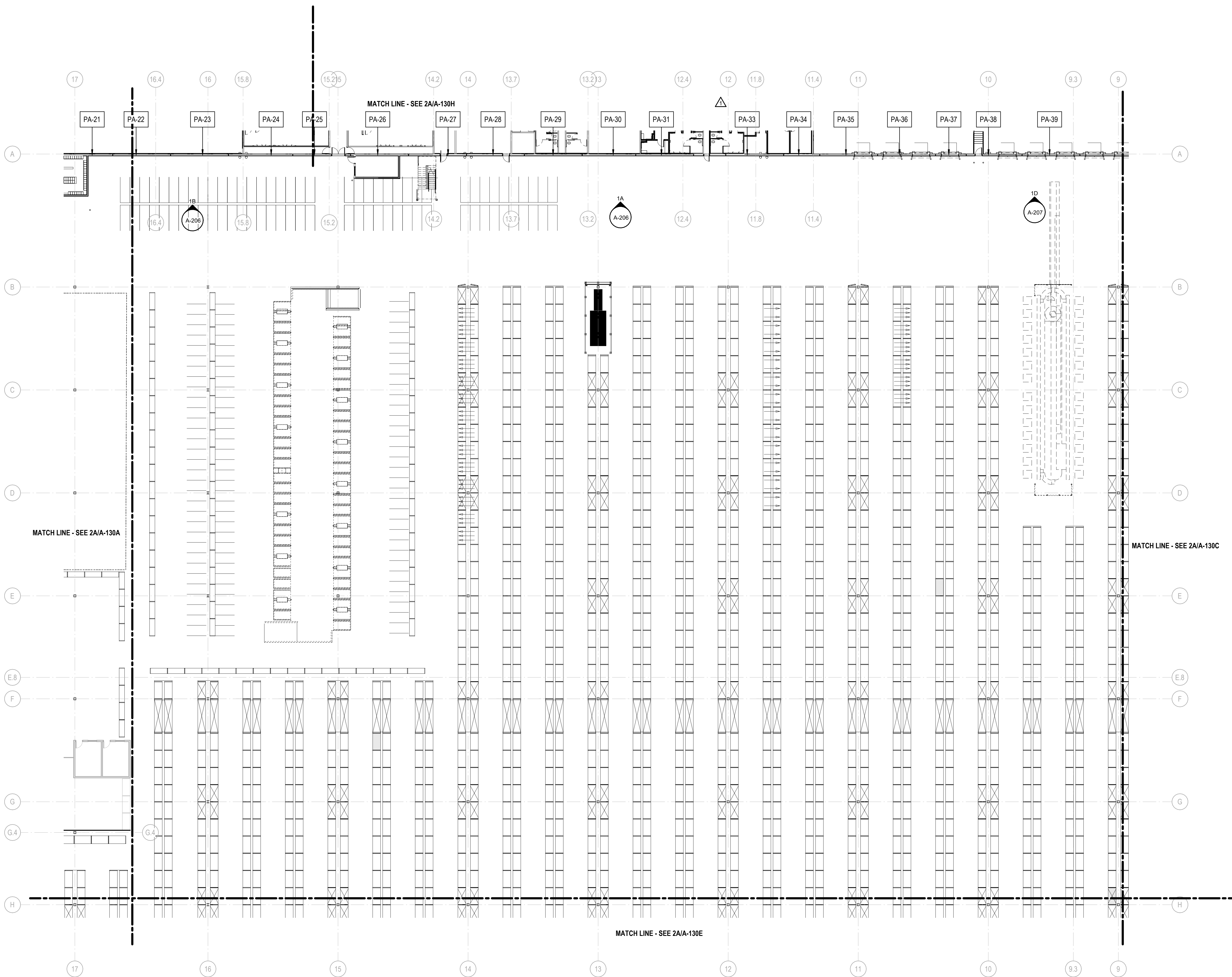

1A PARTIAL PANEL FLOOR PLAN - AREA B  
1" = 20'-0"

C:\Users\slisam\Documents\26448 - PROJECT FIRE CENTRAL FILE ARCH - slisam\GS&K.rvt 10/30/2023 11:05:09 AM

REVISIONS

▲	05/26/2023	ASL-03
▲		
▲		
▲		
▲		

PROJECT #: 26448.00  
 DATE: 02/03/2023  
 DRAWN BY: SB/SJ  
 DESIGNER: TMO  
 CHECKED BY: TMO



**DOLLAR GENERAL**

NORTH LITTLE ROCK, ARKANSAS

SEAL:

SHEET NUMBER:

**A-131C**

DESCRIPTION:  
PARTIAL PANEL FLOOR  
PLAN - AREA C

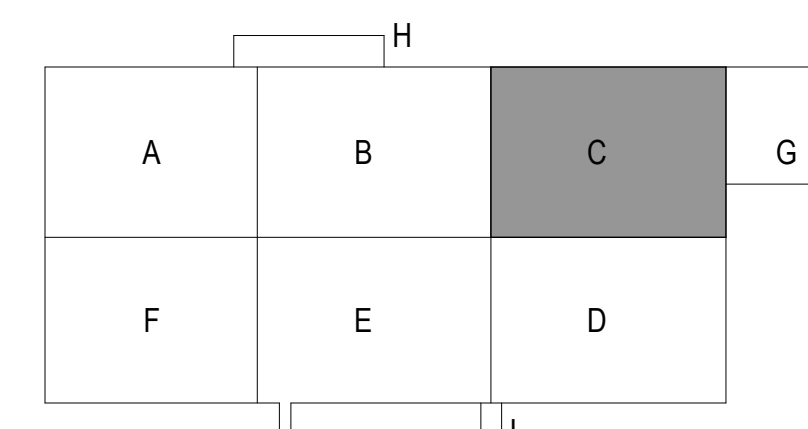
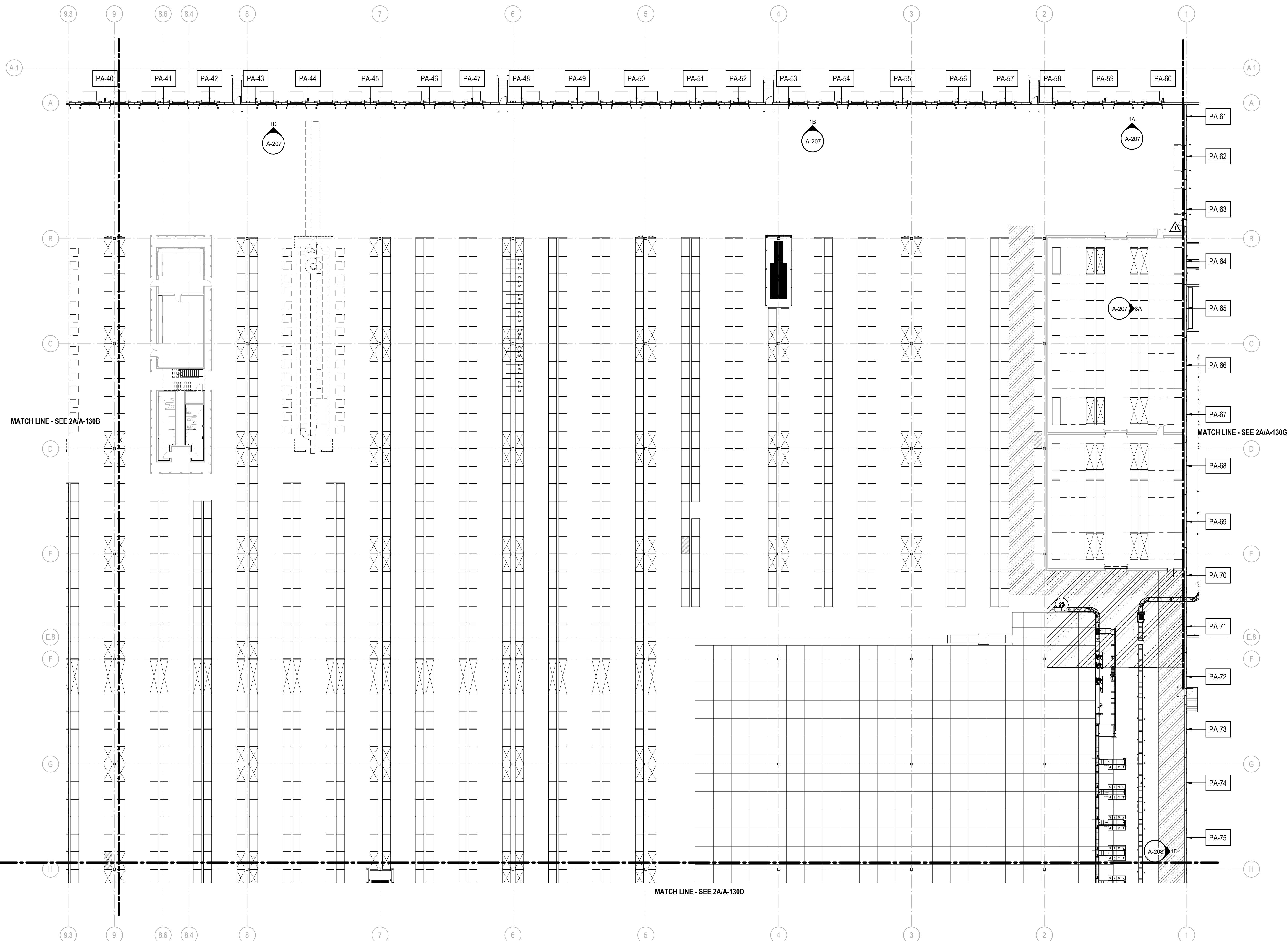

1A PARTIAL PANEL FLOOR PLAN - AREA C

1" = 20'-0"

10/30/2023 11:05:35 AM C:\Users\slslam\Documents\26448 - PROJECT FIRE\_CENTRAL FILE ARCH\_slslam\GS\AK.rvt



NO.	DESCRIPTION	DATE

PROJECT #: 26448.00  
 DATE: 02/03/2023  
 DRAWN BY: SB/SJ  
 DESIGNER: TMO  
 CHECKED BY: TMO



**DOLLAR GENERAL**

NORTH LITTLE ROCK, ARKANSAS

SCALE:

SHEET NUMBER:

**A-131D**

DESCRIPTION:  
 PARTIAL PANEL FLOOR  
 PLAN - AREA D

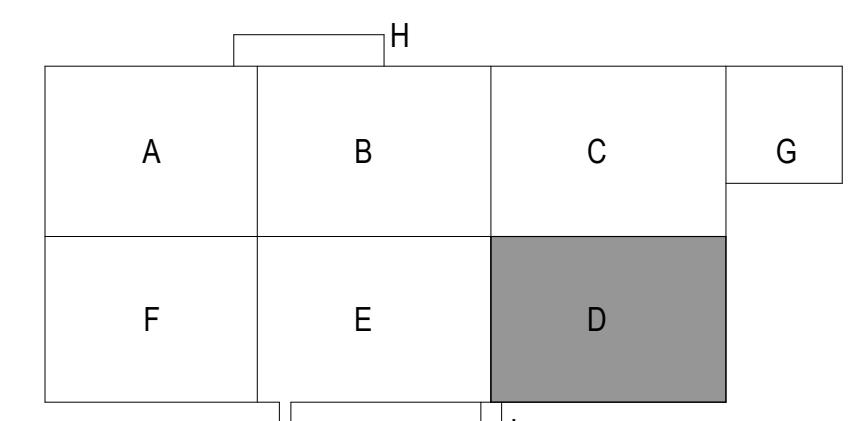
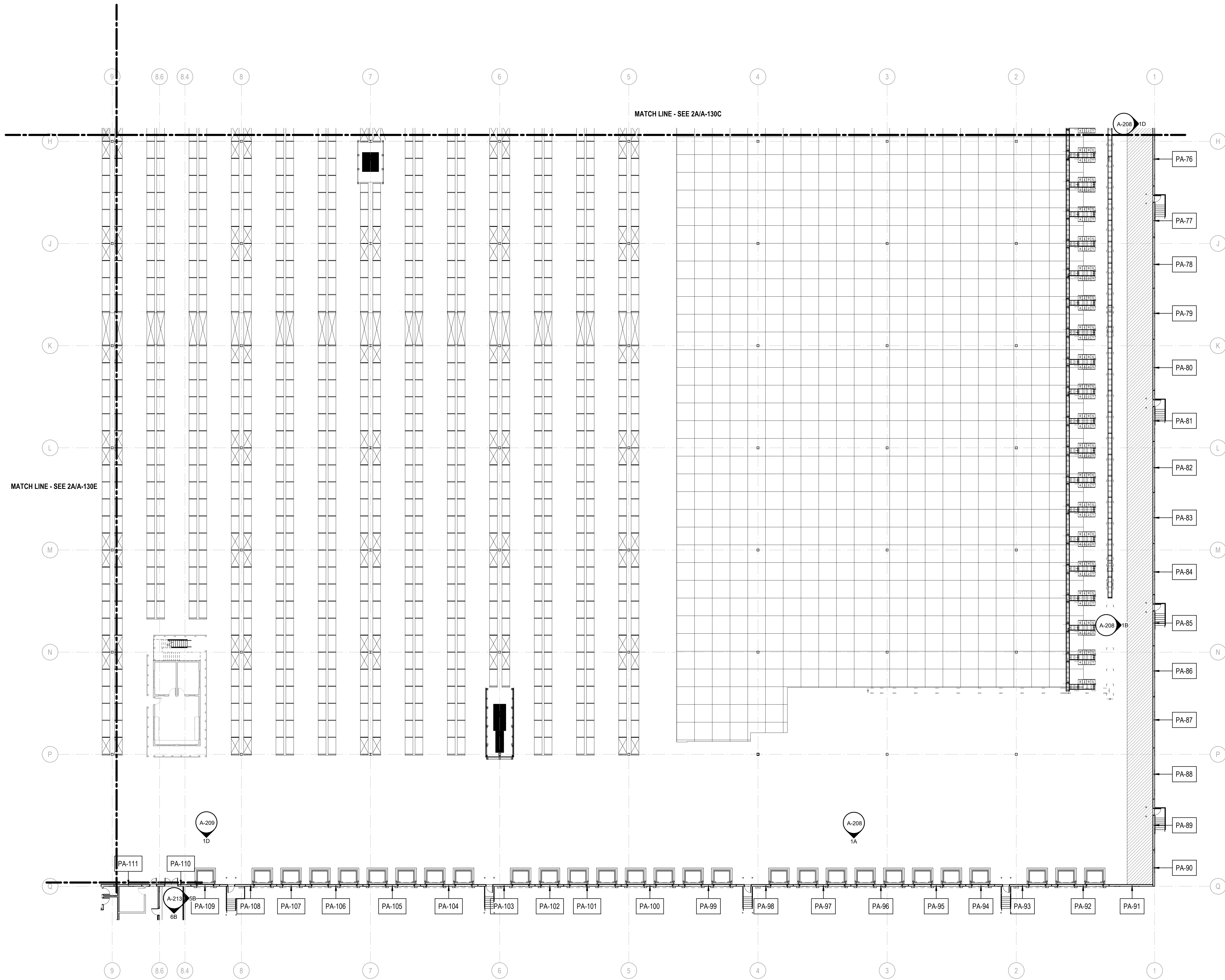

1A PARTIAL PANEL FLOOR PLAN - AREA D  
 1" = 20'-0"

C:\Users\slslam\Documents\26448 - PROJECT FIRE CENTRAL FILE ARCH - slslam\GS&K.rvt 10/30/2023 11:05:44 AM

REVISIONS

▲	05/26/2023	ASI-03
▲		
▲		
▲		
▲		
▲		
▲		
▲		
▲		
▲		

PROJECT #: 26448.00

DATE: 02/03/2023

DRAWN BY: SB/SJ

DESIGNER: TMO

CHECKED BY: TMO



**DOLLAR GENERAL**

NORTH LITTLE ROCK, ARKANSAS

SEAL:

SHEET NUMBER:

**A-131E**

DESCRIPTION:  
PARTIAL PANEL FLOOR  
PLAN - AREA E

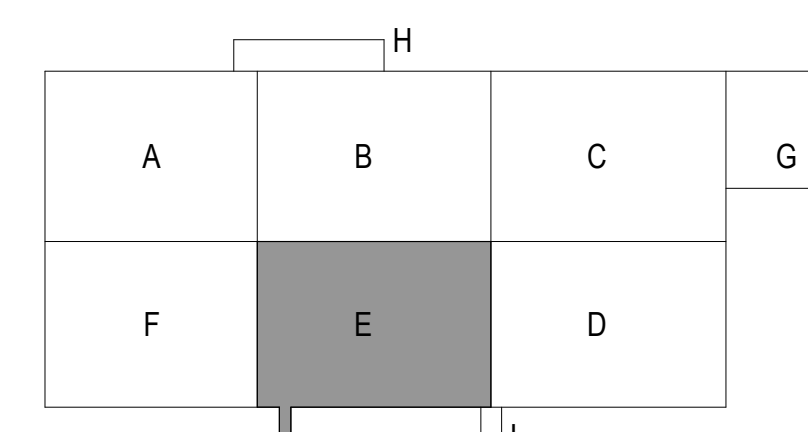
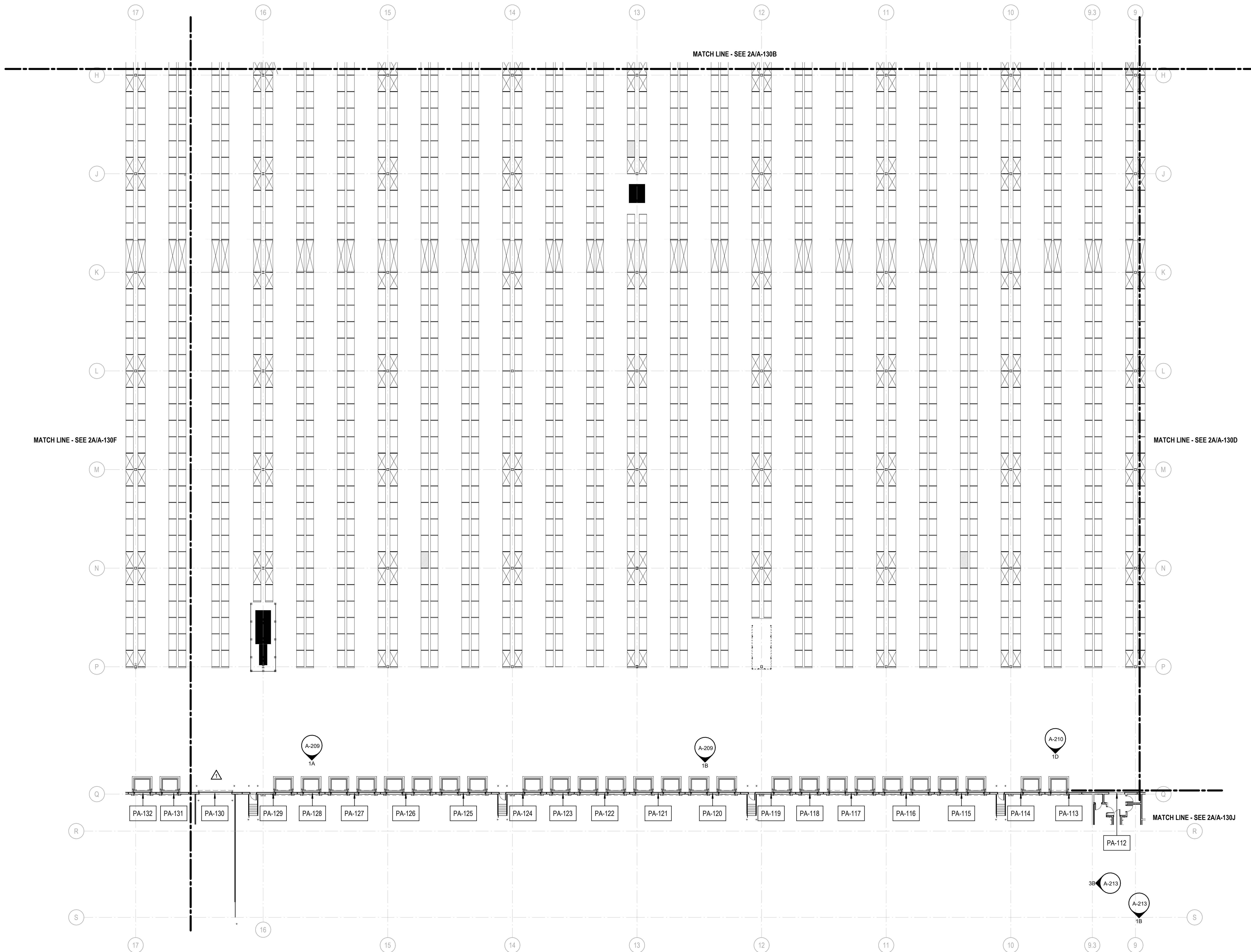

**1A** PARTIAL PANEL FLOOR PLAN - AREA E  
1" = 20'-0"

10/30/2023 11:05:53 AM C:\Users\slslam\Documents\26448 - PROJECT FIRE CENTRAL FILE ARCH - slslam\GS\AK.rvt

REVISIONS

PROJECT #: 26448.00

DATE: 02/03/2023

DRAWN BY: SB/SJ

DESIGNER: TMO

CHECKED BY: TMO



**DOLLAR GENERAL**

NORTH LITTLE ROCK, ARKANSAS

SEAL:

SHEET NUMBER:

**A-131F**

DESCRIPTION:  
PARTIAL PANEL FLOOR  
PLAN - AREA F

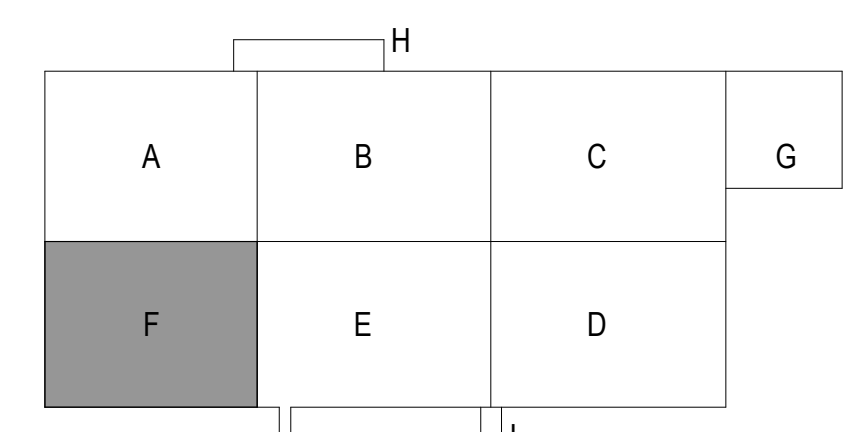
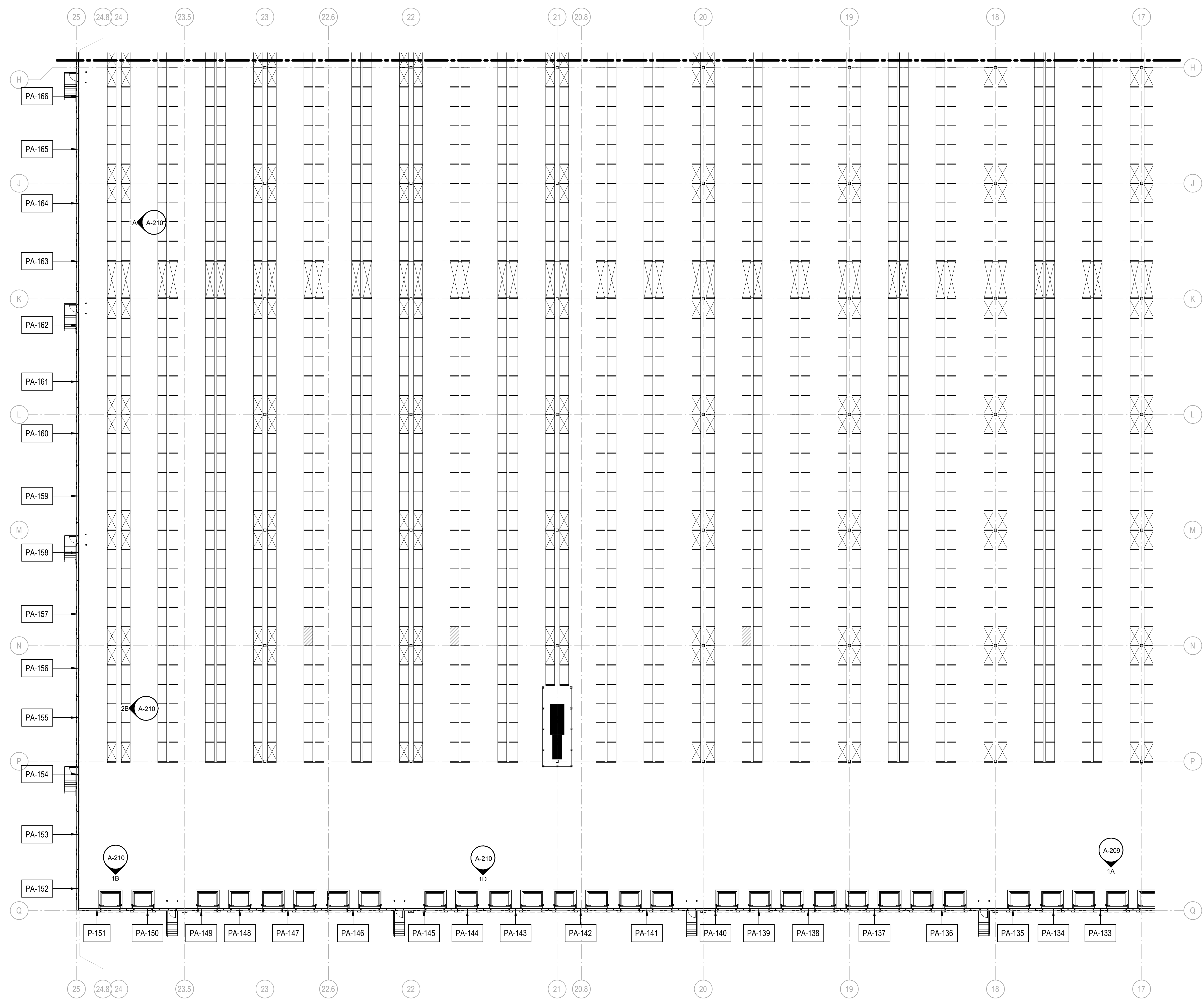

**1A** PARTIAL PANEL FLOOR PLAN - AREA F  
1" = 20'-0"

10/30/2023 11:06:02 AM C:\Users\slisam\Documents\26448 - PROJECT FIRE CENTRAL FILE ARCH - slisam\GS&K.rvt

REVISIONS

PROJECT #: 26448.00  
 DATE: 02/03/2023  
 DRAWN BY: SB/SJ  
 DESIGNER: TMO  
 CHECKED BY: TMO



**DOLLAR GENERAL**

NORTH LITTLE ROCK, ARKANSAS

SEAL:

SHEET NUMBER:

**A-131G**

DESCRIPTION:  
 PARTIAL PANEL FLOOR  
 PLAN - AREA G

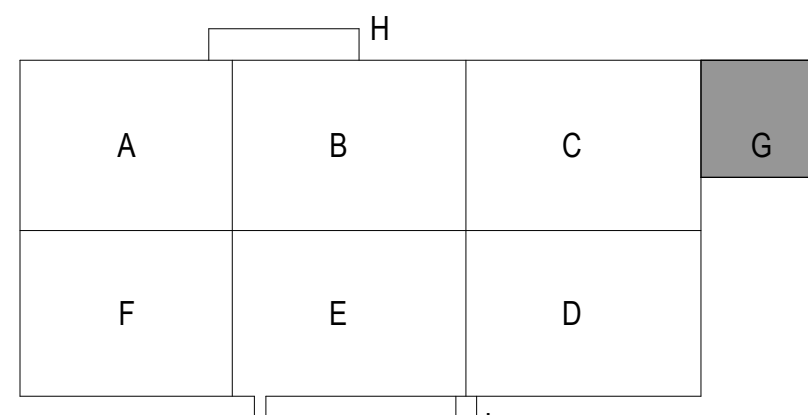
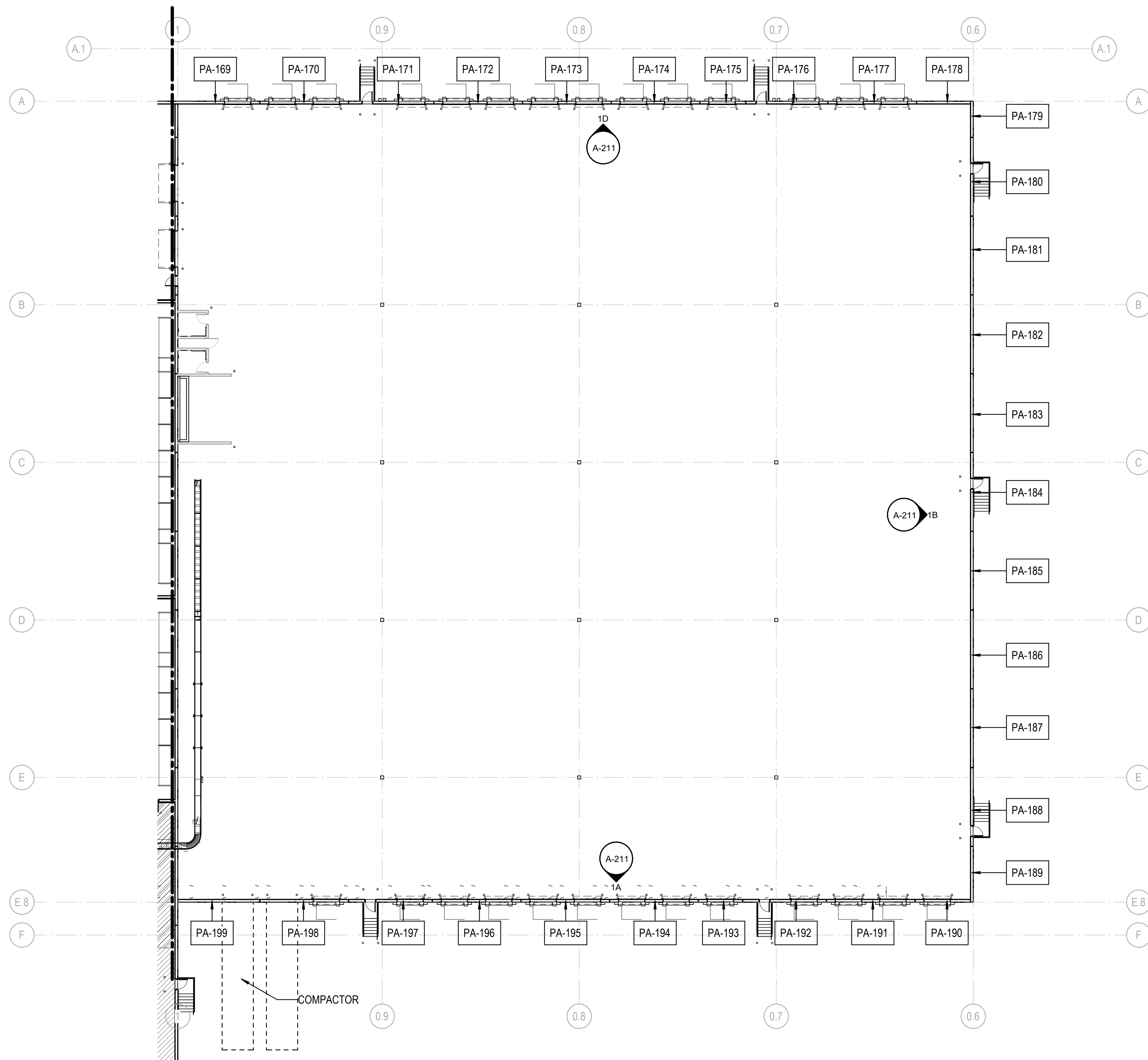

3A PARTIAL PANEL FLOOR PLAN - AREA G  
 1" = 20'-0"

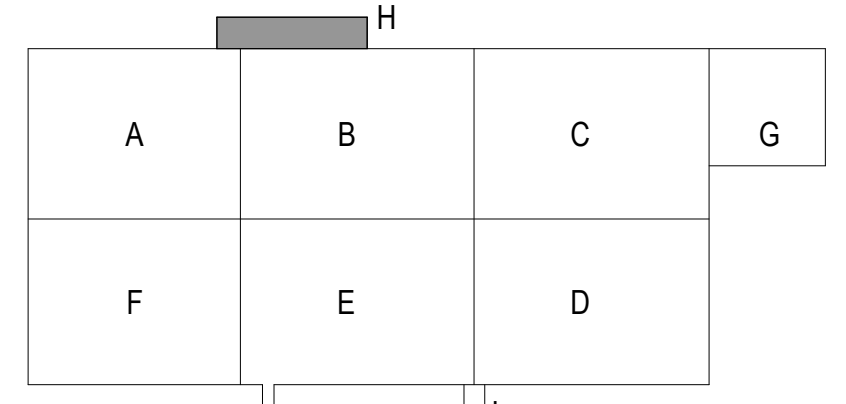
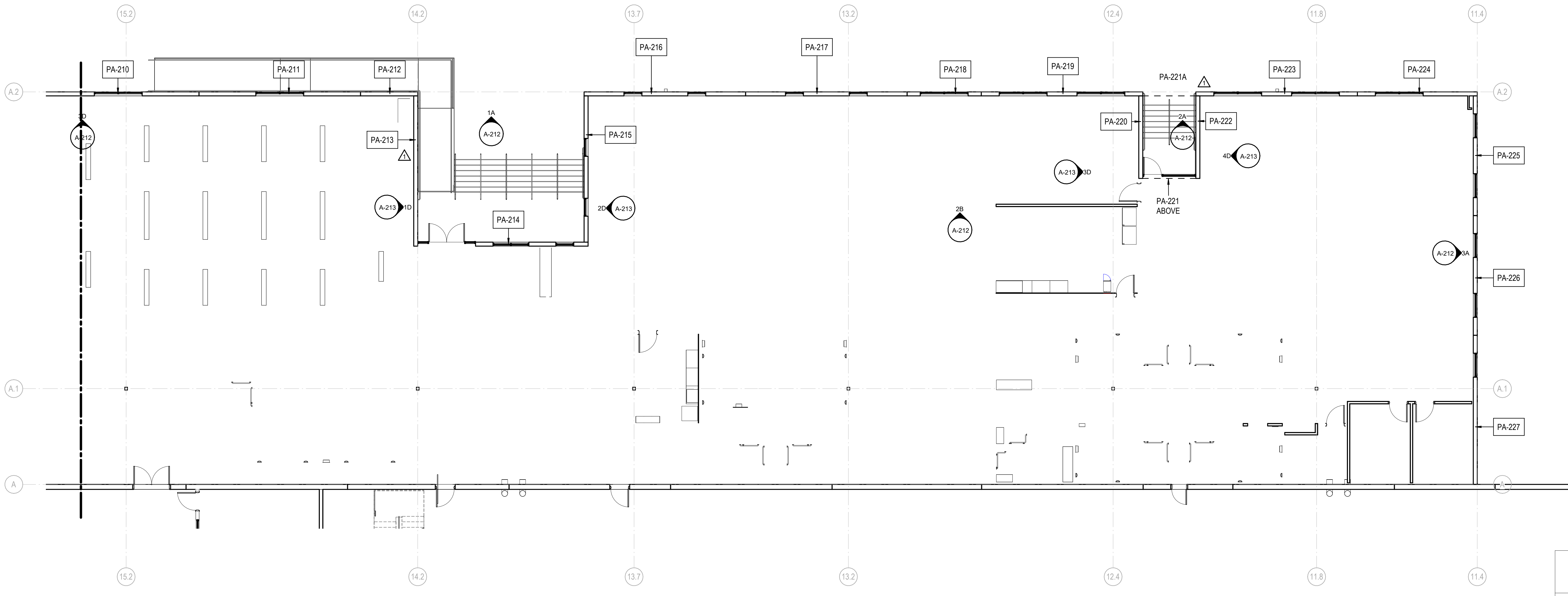
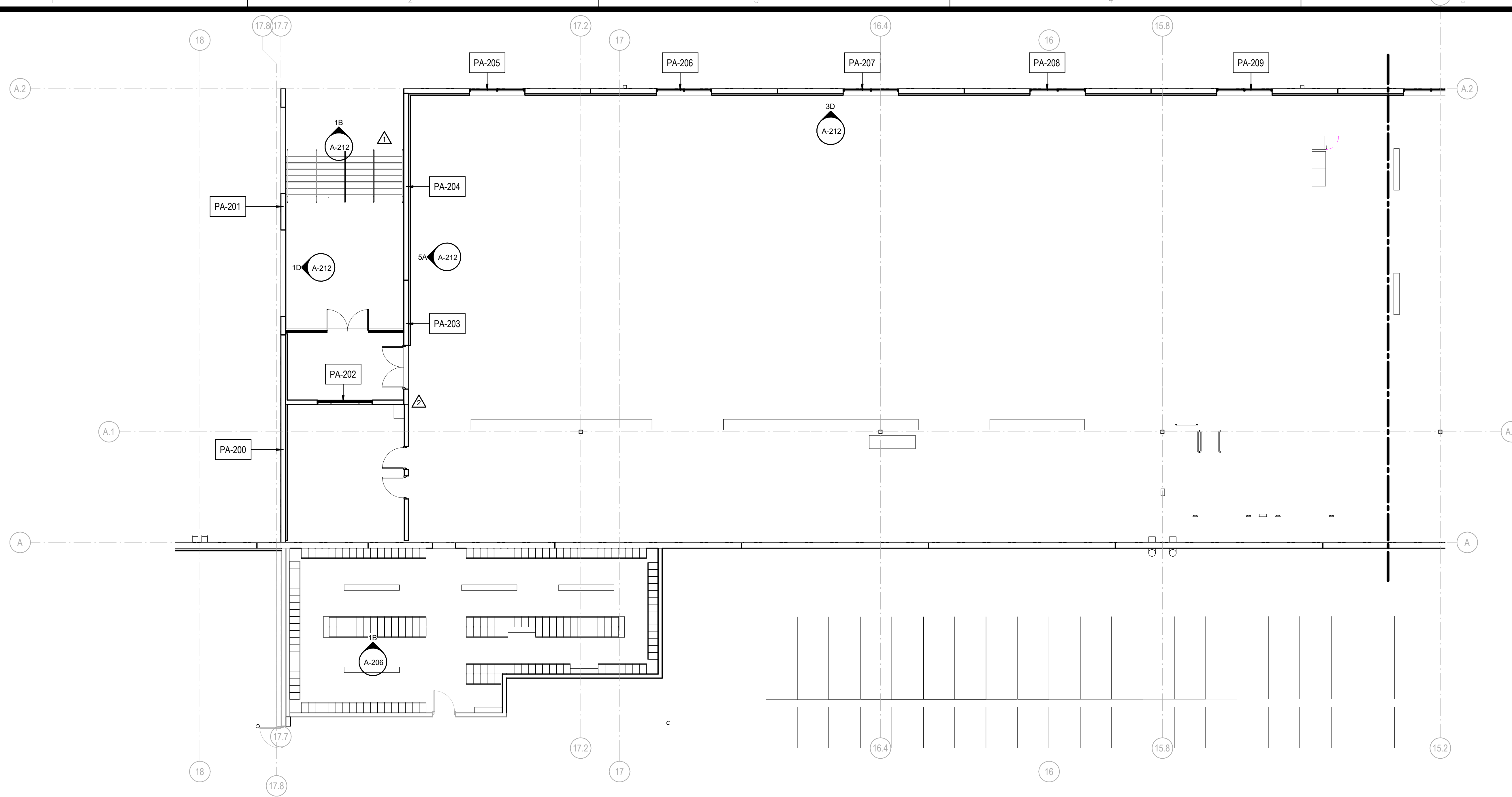

1A PARTIAL ENLARGED FLOOR PLAN AREA H  
1/8" = 1'-0"

REVISIONS	
△	03/17/2023 ASI-01
△	05/26/2023 ASI-03

PROJECT #: 26448.00  
 DATE: 02/03/2023  
 DRAWN BY: SB/SI  
 DESIGNER: TMO  
 CHECKED BY: TMO



SEAL:

SHEET NUMBER:  
**A-131H**

DESCRIPTION:  
PARTIAL PANEL FLOOR  
PLAN - AREA H

C:\Users\slisam\Documents\26448 - PROJECT FIRE\_CENTRAL FILE ARCH\_slisam\GS\AK.rvt 10/30/2023 11:06:25 AM

REVISIONS

PROJECT #: 26448.00  
 DATE: 02/03/2023  
 DRAWN BY: SB/SJ  
 DESIGNER: TMO  
 CHECKED BY: TMO



**DOLLAR GENERAL**

NORTH LITTLE ROCK, ARKANSAS

SEAL:

SHEET NUMBER:

**A-131J**

DESCRIPTION:  
 PARTIAL PANEL FLOOR  
 PLAN - AREA J

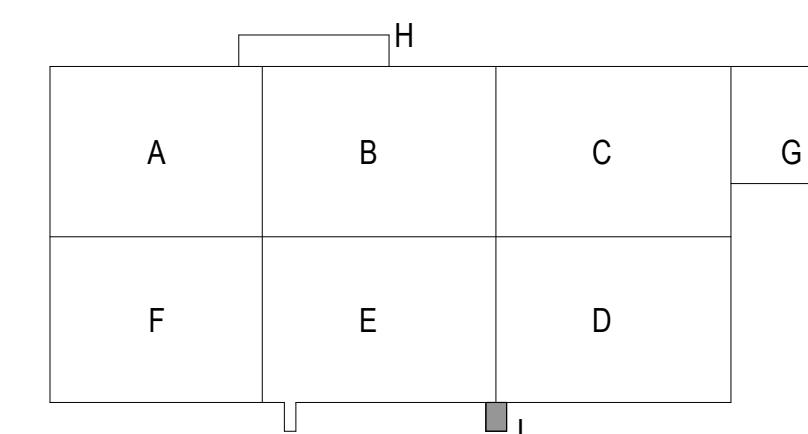
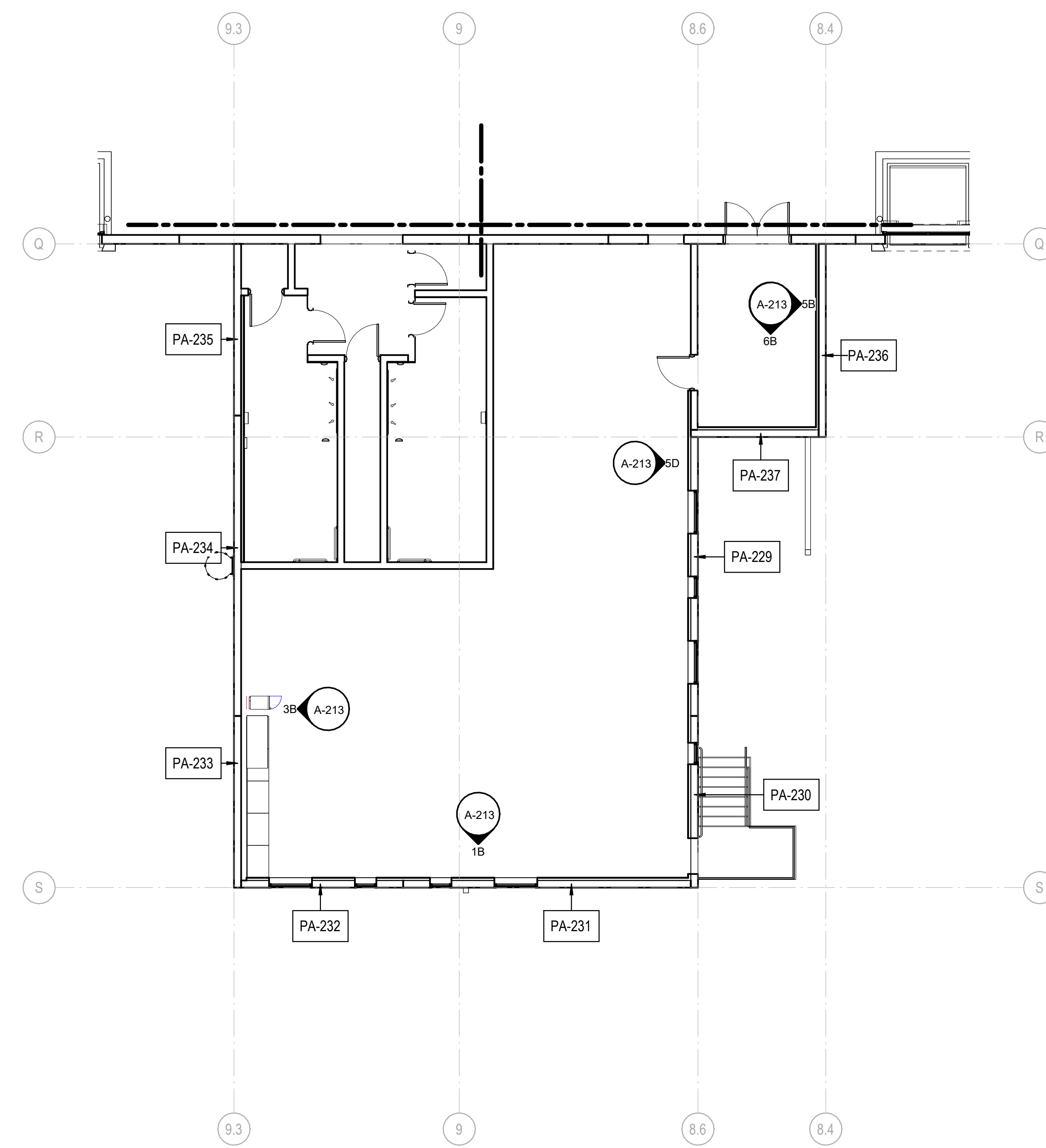

4A PARTIAL PANEL FLOOR PLAN - AREA J  
 1/8" = 1'-0"

C:\Users\slslam\Documents\26448 - PROJECT FIRE\_CENTRAL FILE ARCH - slslam\GS&K.rvt

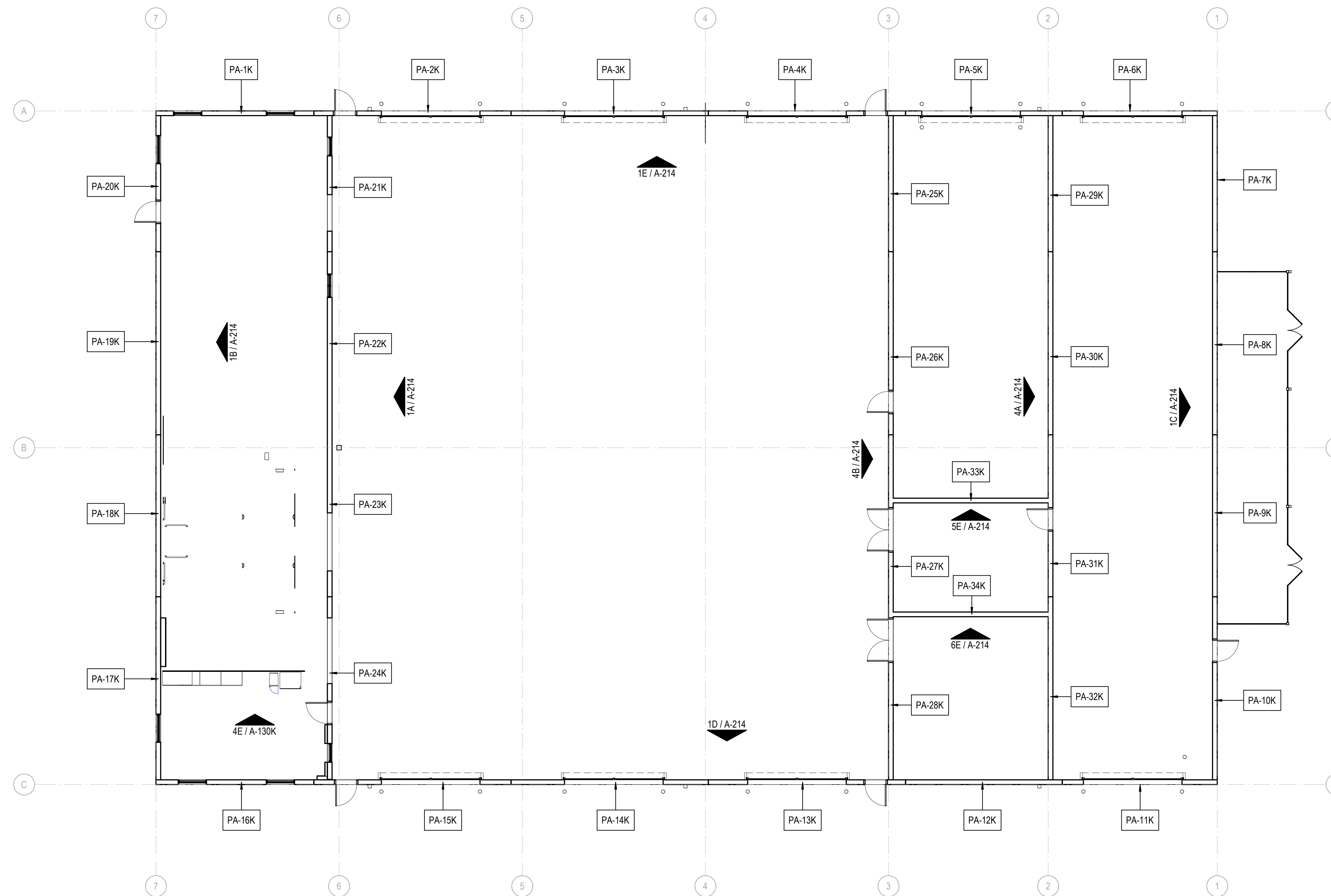

FOR CONCRETE ROOF SLAB ABOVE INSIDE GRID 1 AND 2/ A AND C  
 SEE PANEL 35K TO PANEL 38K.  
 SEE 5D/A-214 FOR PANEL GEOMETRY 35K TO 38K

1C PANEL FLOOR PLAN - FMF  
 1/8" = 1'-0"

REVISIONS	
▲	03/17/2023 ASL-01
▲	
▲	
▲	
▲	
▲	
▲	
▲	
▲	

PROJECT #: 26448.00  
 DATE: 02/03/2023  
 DRAWN BY: SB/SI  
 DESIGNER: TMO  
 CHECKED BY: TMO



SEAL:

SHEET NUMBER:

**A-131K**

DESCRIPTION:  
 PANEL FLOOR PLAN - AREA  
 K

10/30/2023 11:10:08 AM C:\Users\slslam\Documents\2022\_26448.03\_FMF\_slslam\25284K.cvt

REVISIONS

▲	03/17/2023	ASI-01
▲	05/26/2023	ASI-03
▲		
▲		
▲		
▲		

PROJECT #: 26448.00  
DATE: 02/03/2023  
DRAWN BY: SB/SJ  
DESIGNER: TMO  
CHECKED BY: TMO



**DOLLAR GENERAL**

NORTH LITTLE ROCK, ARKANSAS

SCALE:

SHEET NUMBER:

**A-132N**

DESCRIPTION:  
ENLARGED PLANS

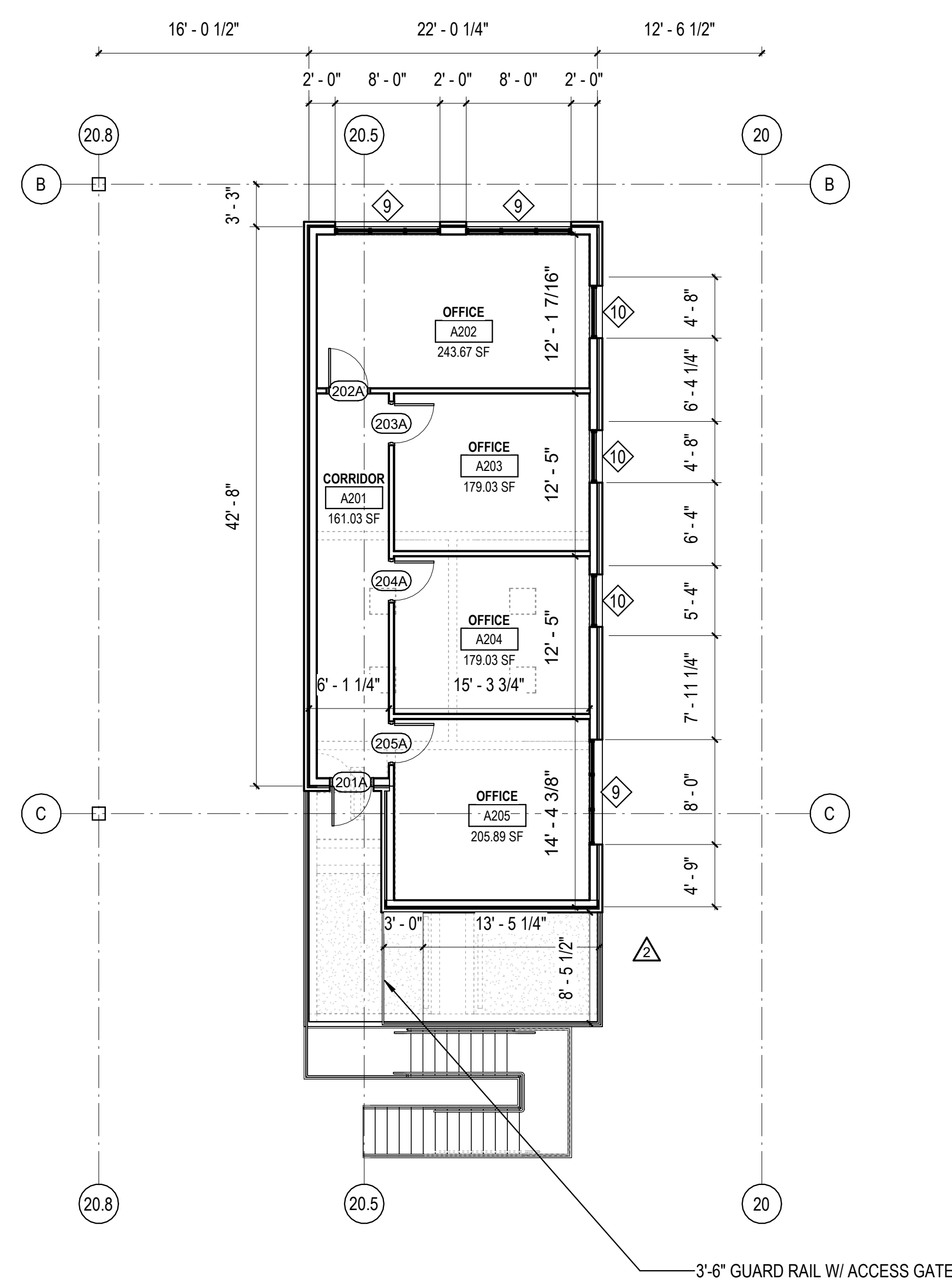

1A ENLARGED FLOOR PLAN - FREEZER/ COOLER SHIPPING AND RECEIVING L2  
1/8" = 1'-0"

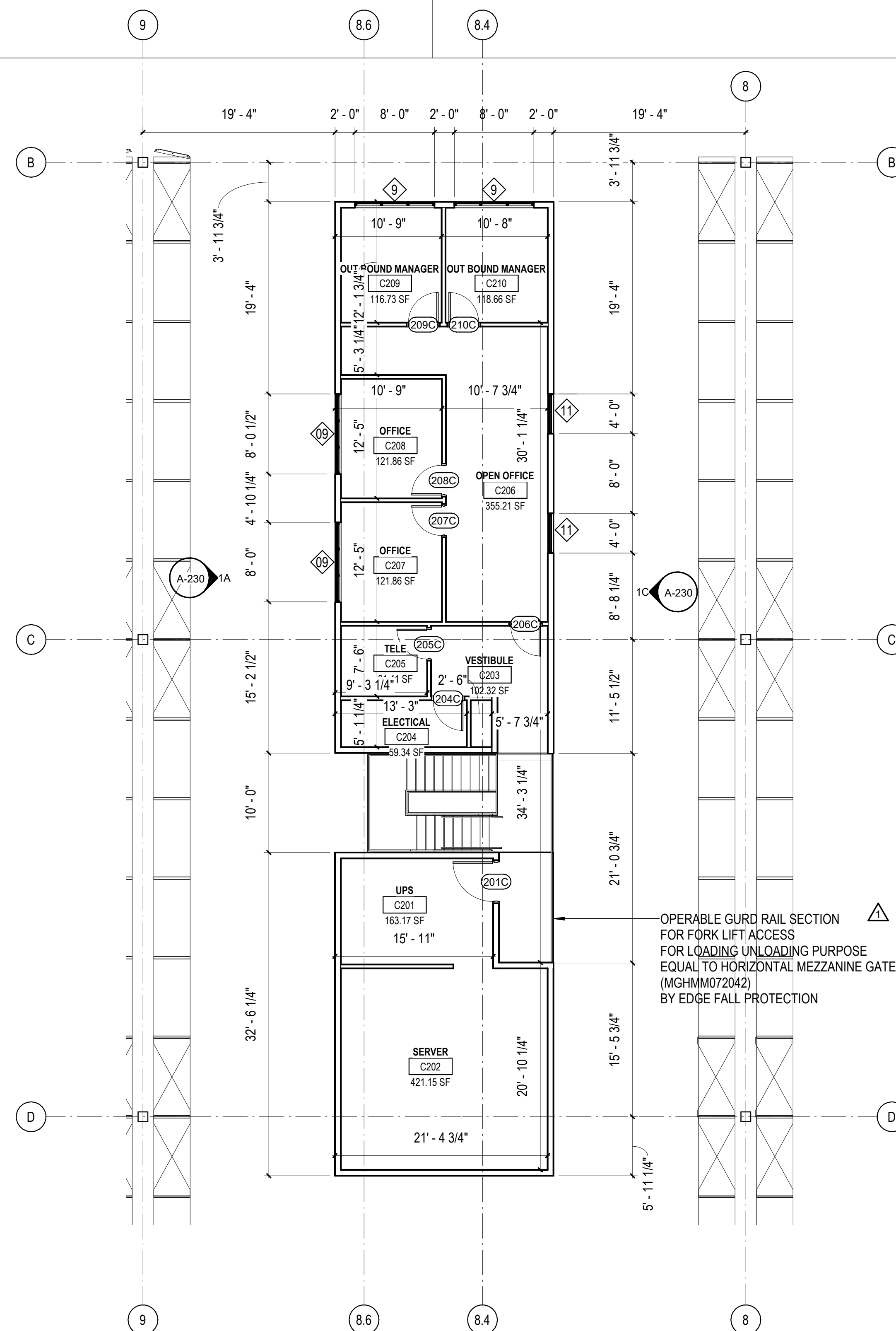

3A ENLARGED FLOOR PLAN - SHIPPING DOCK OFFICE LEVEL 2  
1/8" = 1'-0"

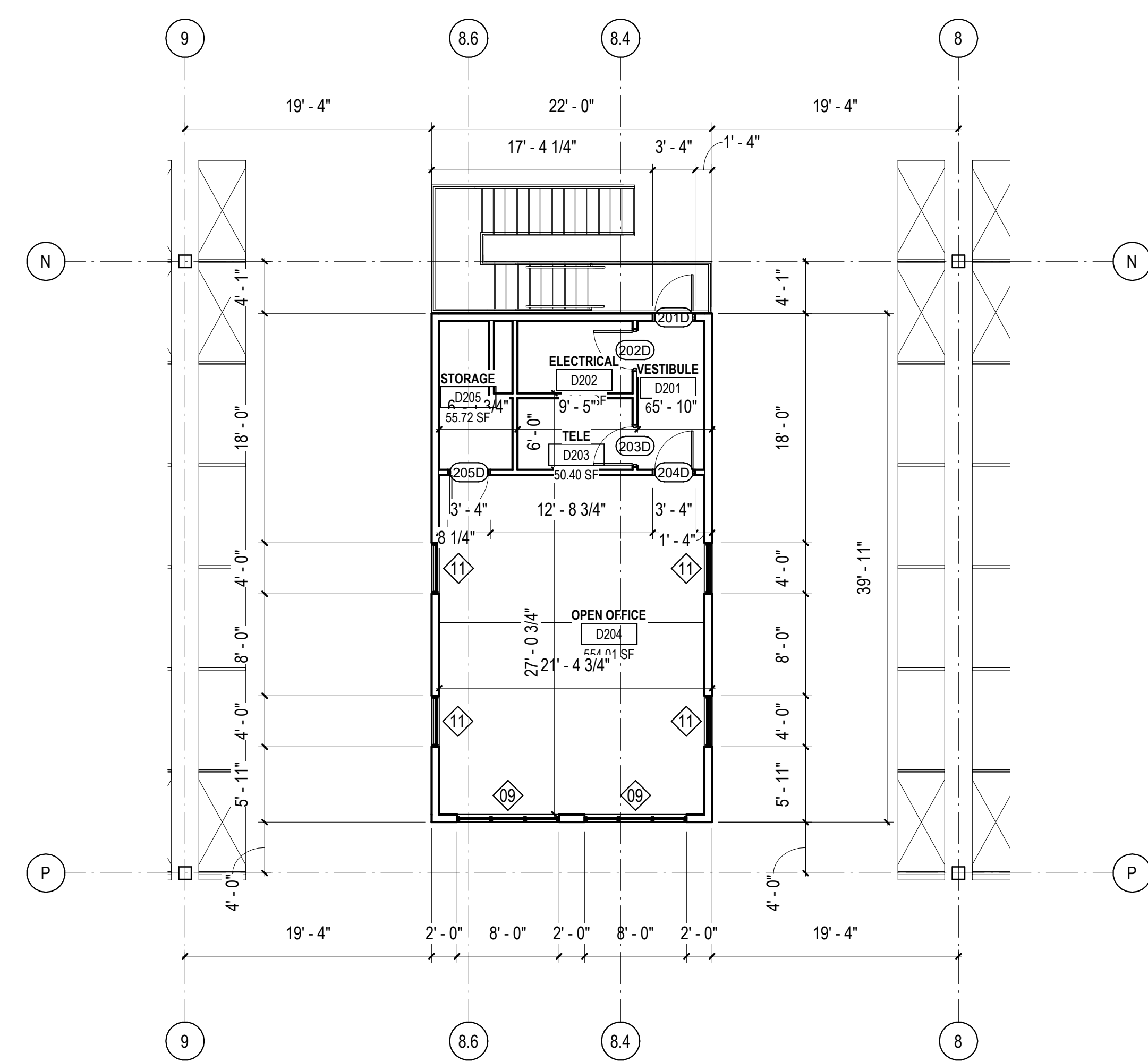

5A ENLARGED FLOOR PLAN - RECEIVING DOCK OFFICE LEVEL 2  
1/8" = 1'-0"

10/30/2023 11:17:20 AM C:\Users\slslam\Documents\26448 - PROJECT FIRE CENTRAL FILE ARCH\_slslam\GS\AK.rvt



REVISIONS	
▲	08/04/2023 ASL:Q3R
▲	
▲	
▲	
▲	

PROJECT #: 26448.00  
 DATE: 02/03/2023  
 DRAWN BY: BI  
 DESIGNER: BI  
 CHECKED BY: TMO



**DOLLAR GENERAL**

NORTH LITTLE ROCK, ARKANSAS

SEAL:

SHEET NUMBER:

**A-140**

DESCRIPTION:  
 CEILING DETAILS

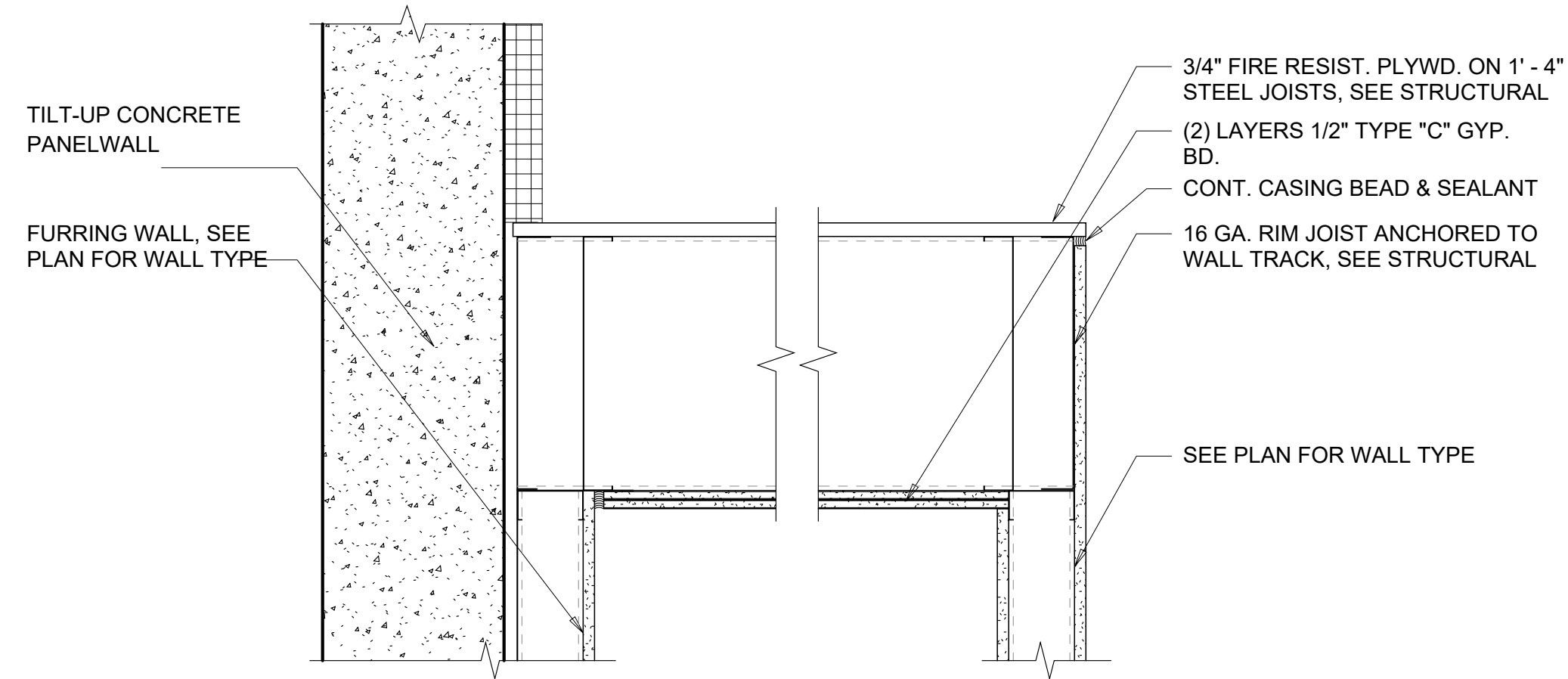

**2D** DETAIL @ FRESH LOCKER ROOM CAP  
 1 1/2" = 1'-0"

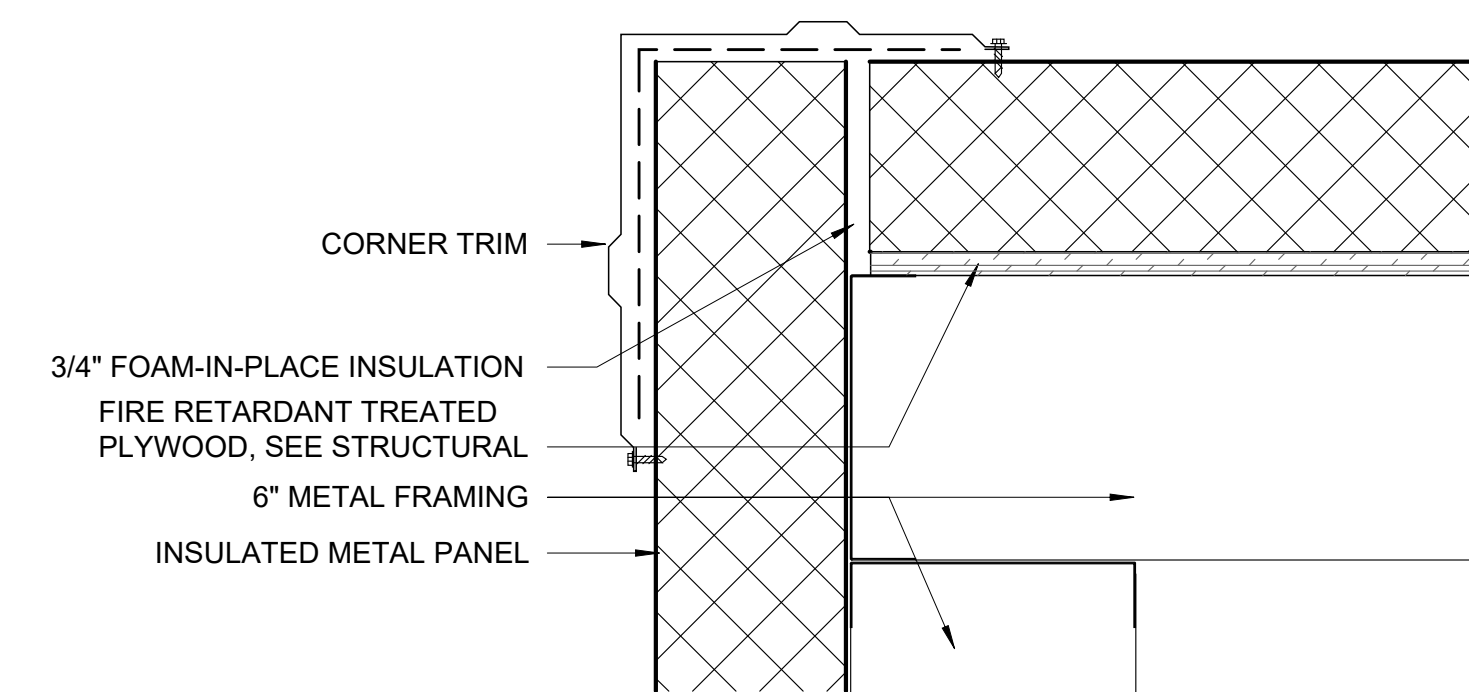

**4D** DETAIL AT RISER ROOM CAP  
 3" = 1'-0"

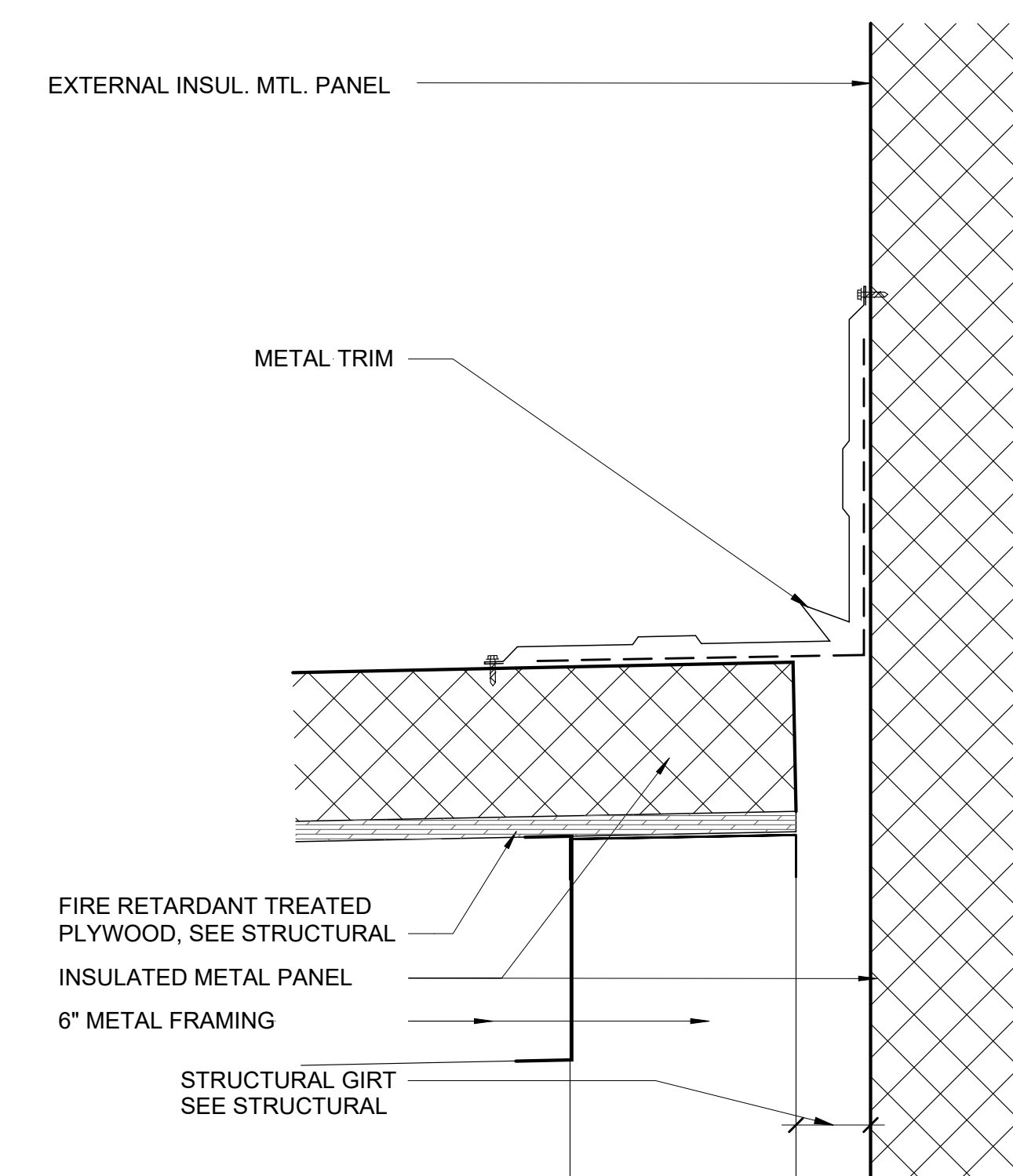

**4B** ENLARGED BASE FLASHING DETAIL AT RISER ROOM

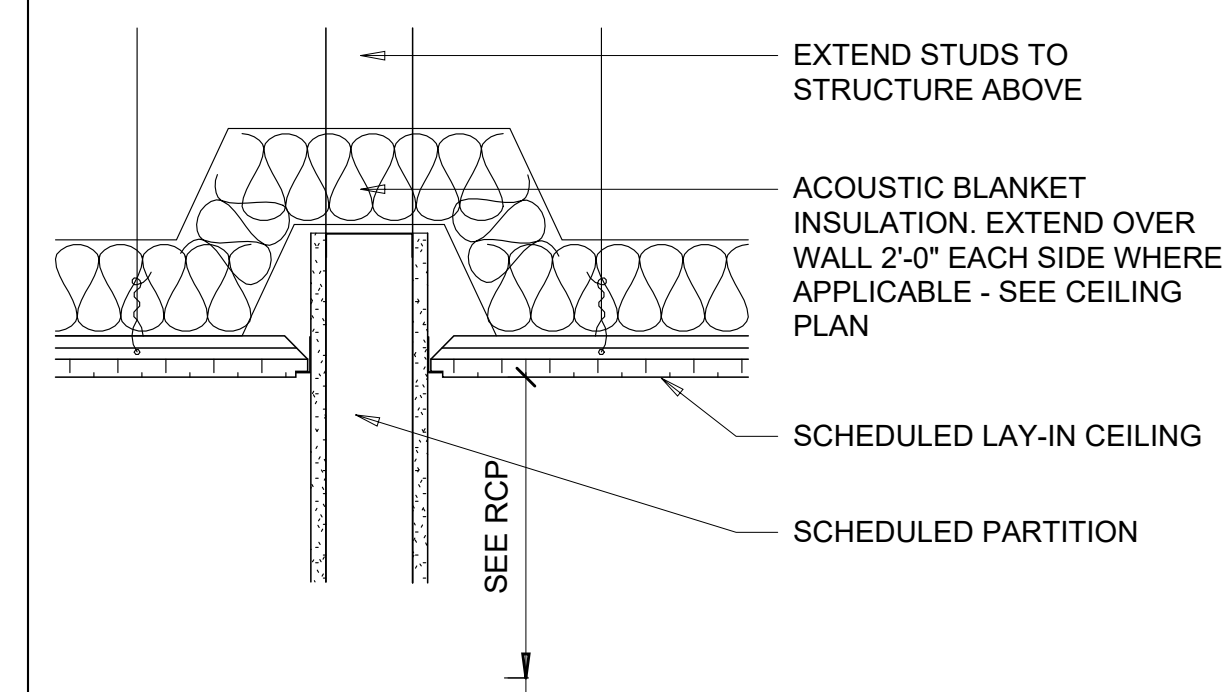

**6C** CEILING TRANSITION DETAIL 5  
 1 1/2" = 1'-0"

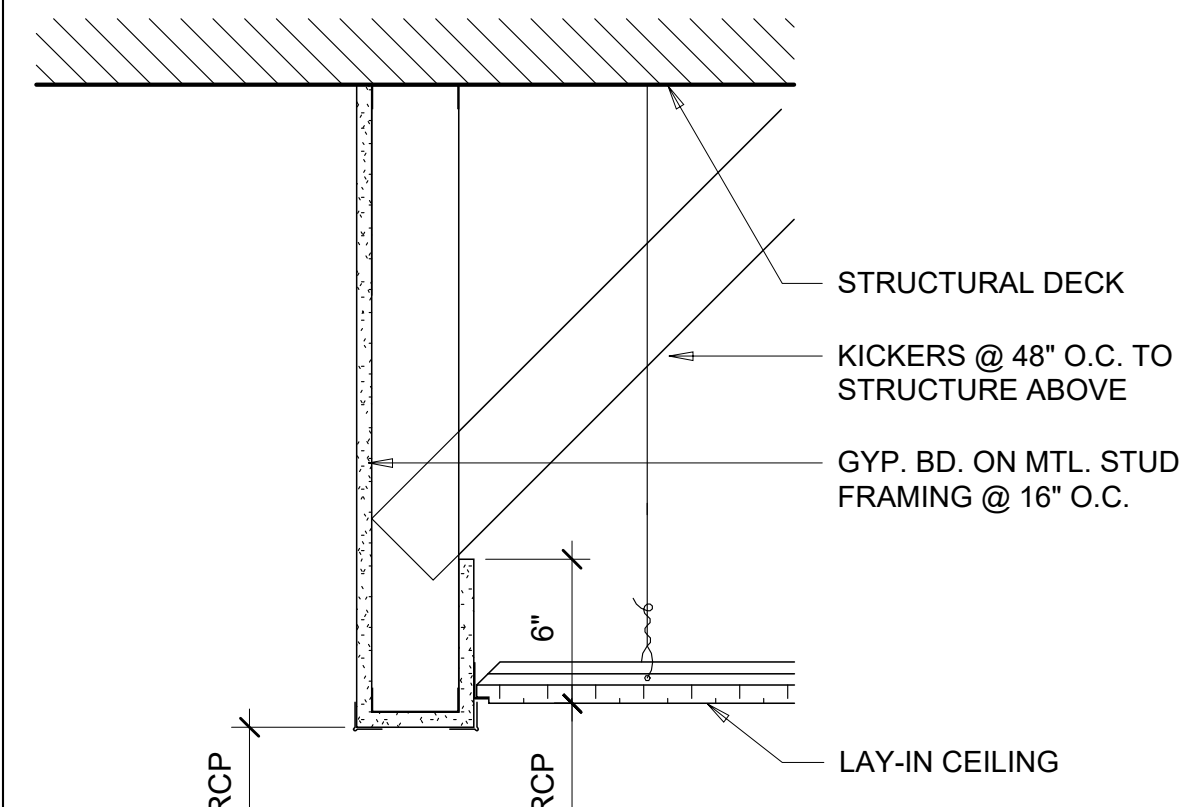

**5B** CEILING TRANSITION DETAIL 6  
 1 1/2" = 1'-0"

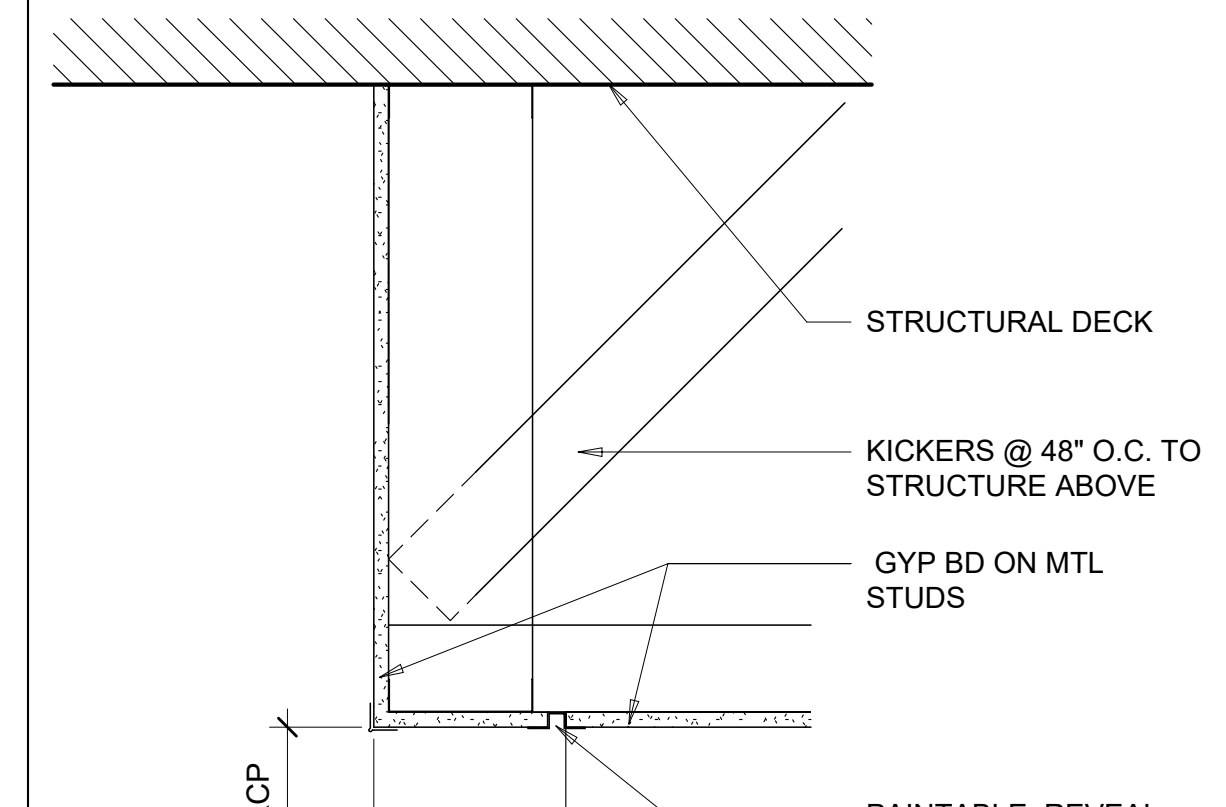

**6B** CEILING TRANSITION DETAIL 7  
 1 1/2" = 1'-0"

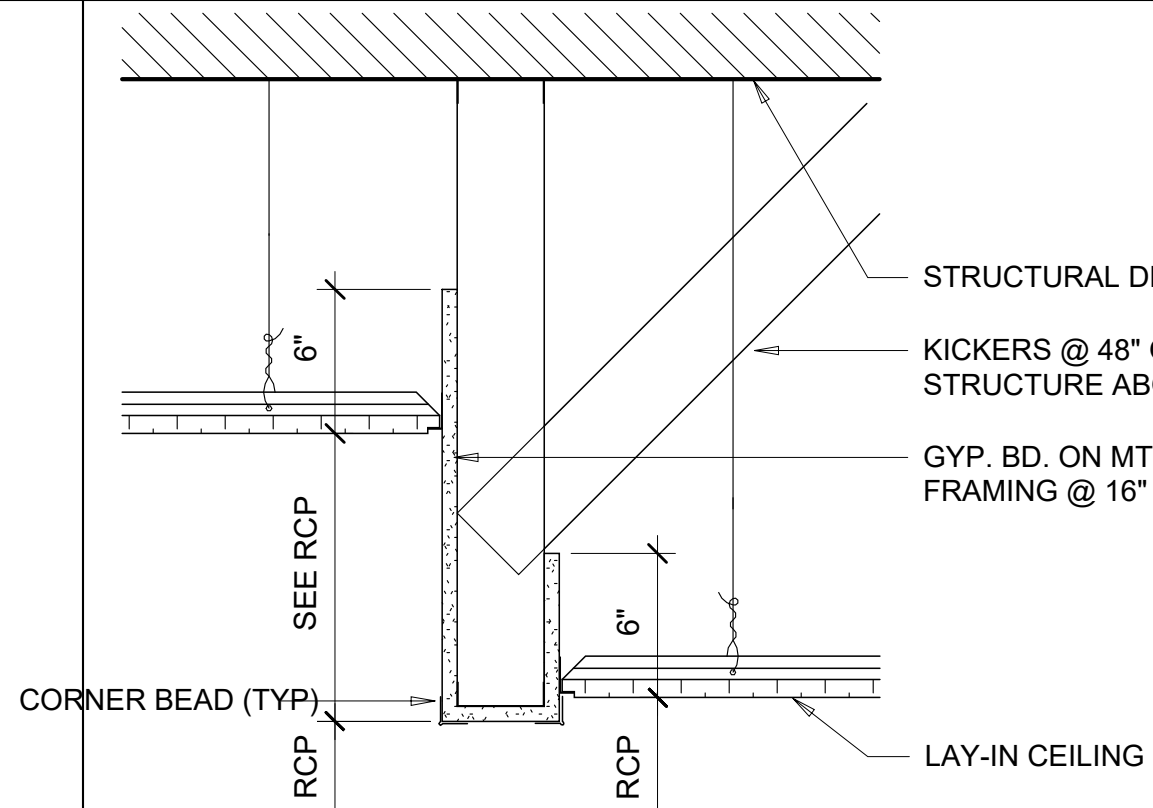

**3A** CEILING TRANSITION DETAIL 1  
 1 1/2" = 1'-0"

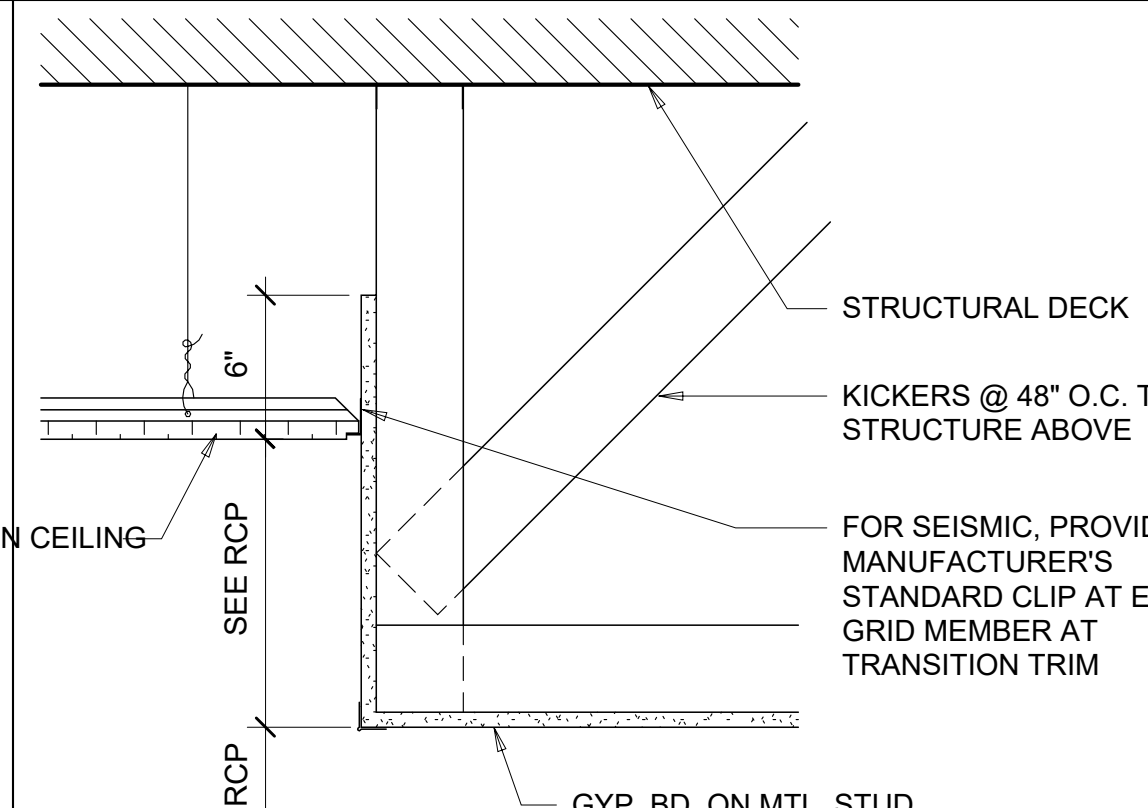

**4A** CEILING TRANSITION DETAIL 2  
 1 1/2" = 1'-0"

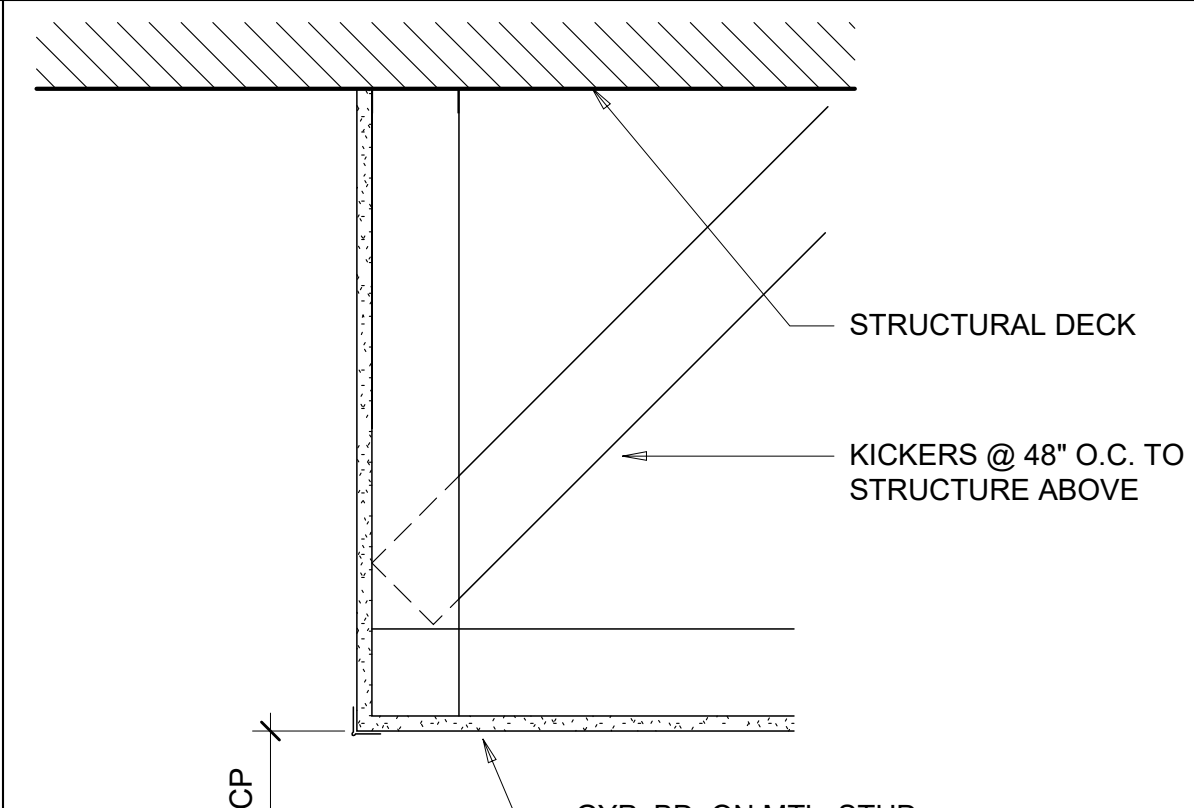

**5A** CEILING TRANSITION DETAIL 3  
 1 1/2" = 1'-0"

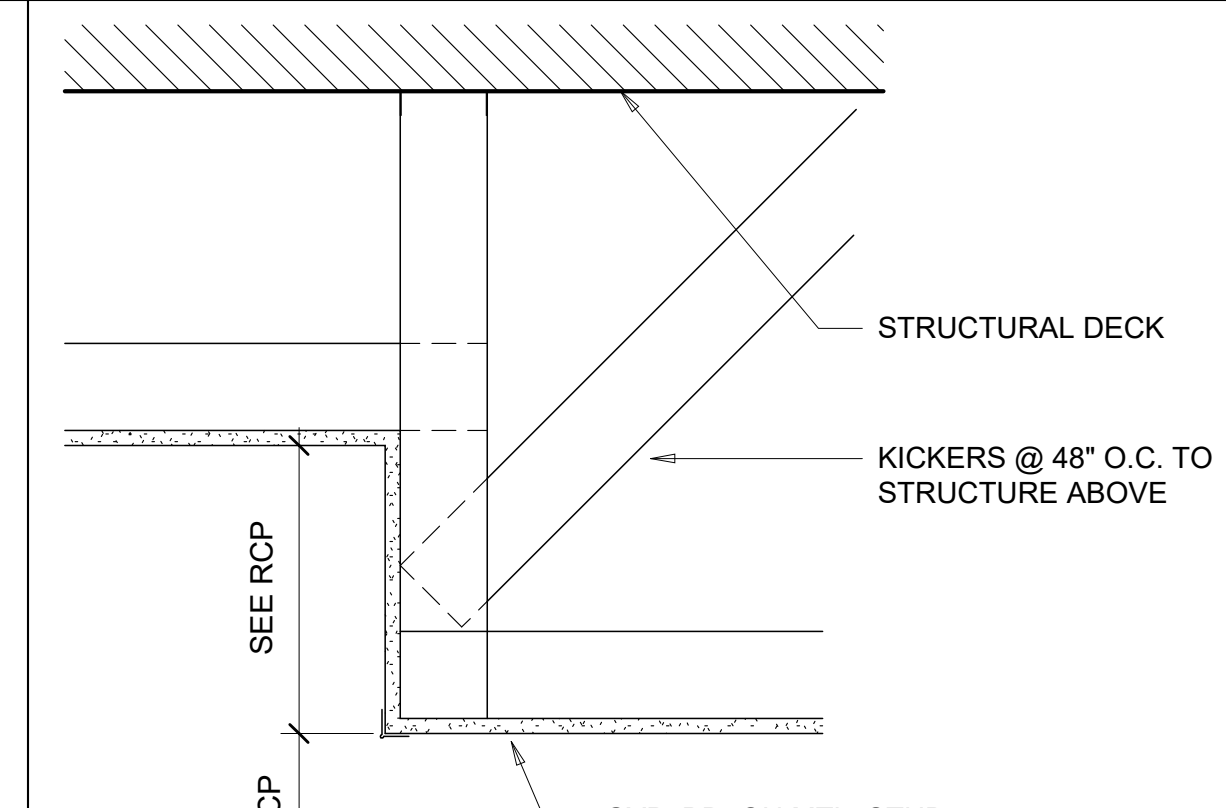

**6A** CEILING TRANSITION DETAIL 4  
 1 1/2" = 1'-0"

10/30/2023 11:17:23 AM C:\Users\slslam\Documents\26448 - PROJECT FIRE CENTRAL FILE ARCH - sislam\GS&K.rvt

REVISIONS

03/17/2023	ASI-01
04/03/2023	ASI-02
05/26/2023	ASI-03
08/04/2023	ASI-03R
11/01/2023	ASI-05R

PROJECT #: 26448.00  
 DATE: 02/03/2023  
 DRAWN BY: SB/SI  
 DESIGNER: TMO  
 CHECKED BY: TMO



NORTH LITTLE ROCK, ARKANSAS

SEAL:

SHEET NUMBER:

**A-140H**

DESCRIPTION:  
 ENLARGED RCPs - ADMIN  
 AND WELFARE, TRUCKER  
 BREAK AREA

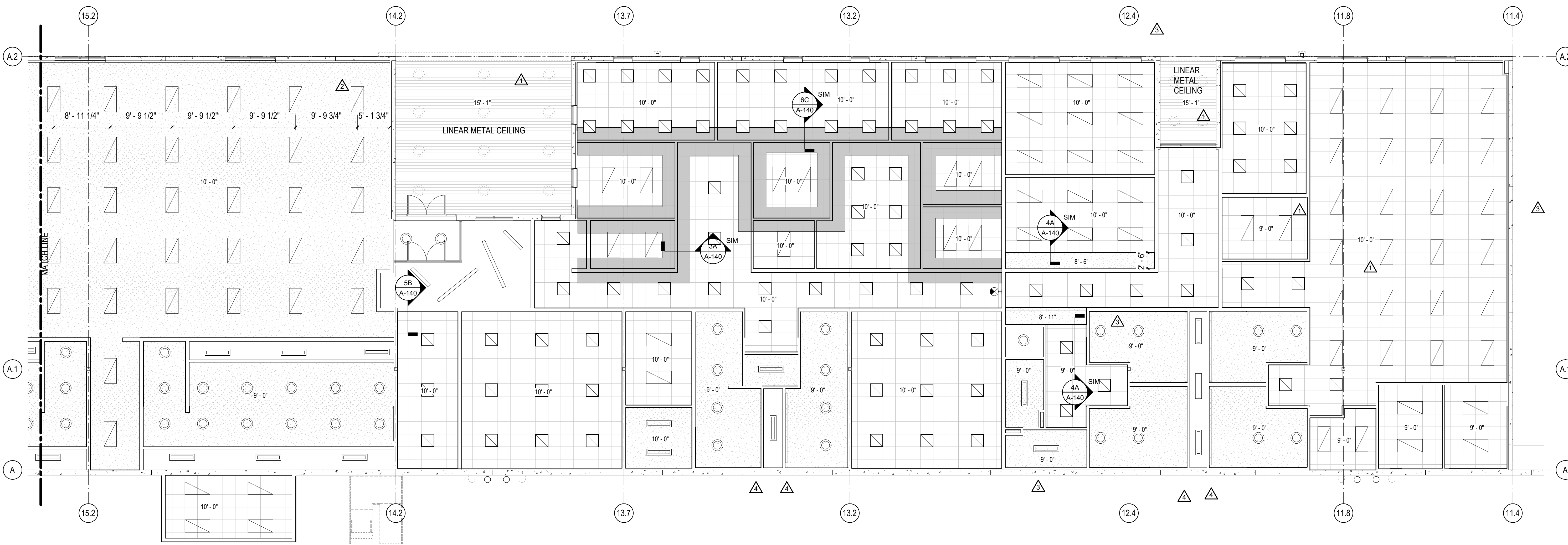
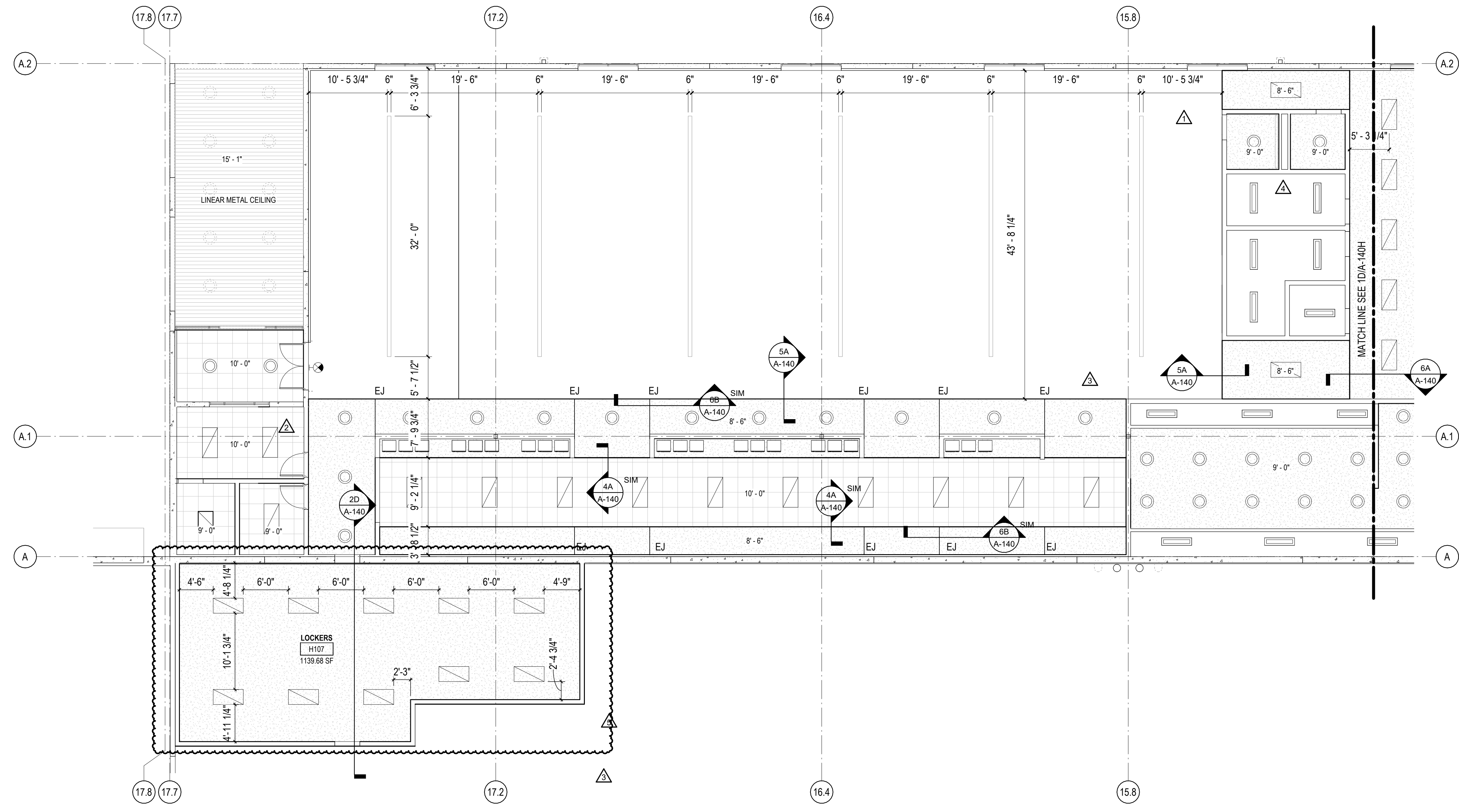

RCP - LEGEND

- ACT-1 - 2x2 ACOUSTIC CEILING TILE
- CLG-1 NON FIRE RATED WATER RESISTANT GYPSUM BOARD CEILING
- OPEN TO STRUCTURE
- BATT INSULATION ABOVE CEILING TILES
- LINEAR METAL CANOPY SOFFIT
- MECHANICAL REGISTER (REFER TO MECHANICAL DRAWINGS)
- LINEAR LIGHT
- 2x4 LAY IN LED LIGHT FIXTURE (REFER TO ELECTRICAL DRAWINGS)
- 2x2 LAY IN LED LIGHT FIXTURE
- LED RECESSED CAN
- LED WALL SCONCE
- LED EXIT LIGHT - TYPICAL

1A RC PLAN - ADMIN AND WELFARE AREA 01  
 1/8" = 1'-0"  
 NORTH

10/30/2023 11:17:29 AM C:\Users\slsim\Documents\26448 - PROJECT FIRE\_CENTRAL FILE ARCH - slsim\GSAK.rvt

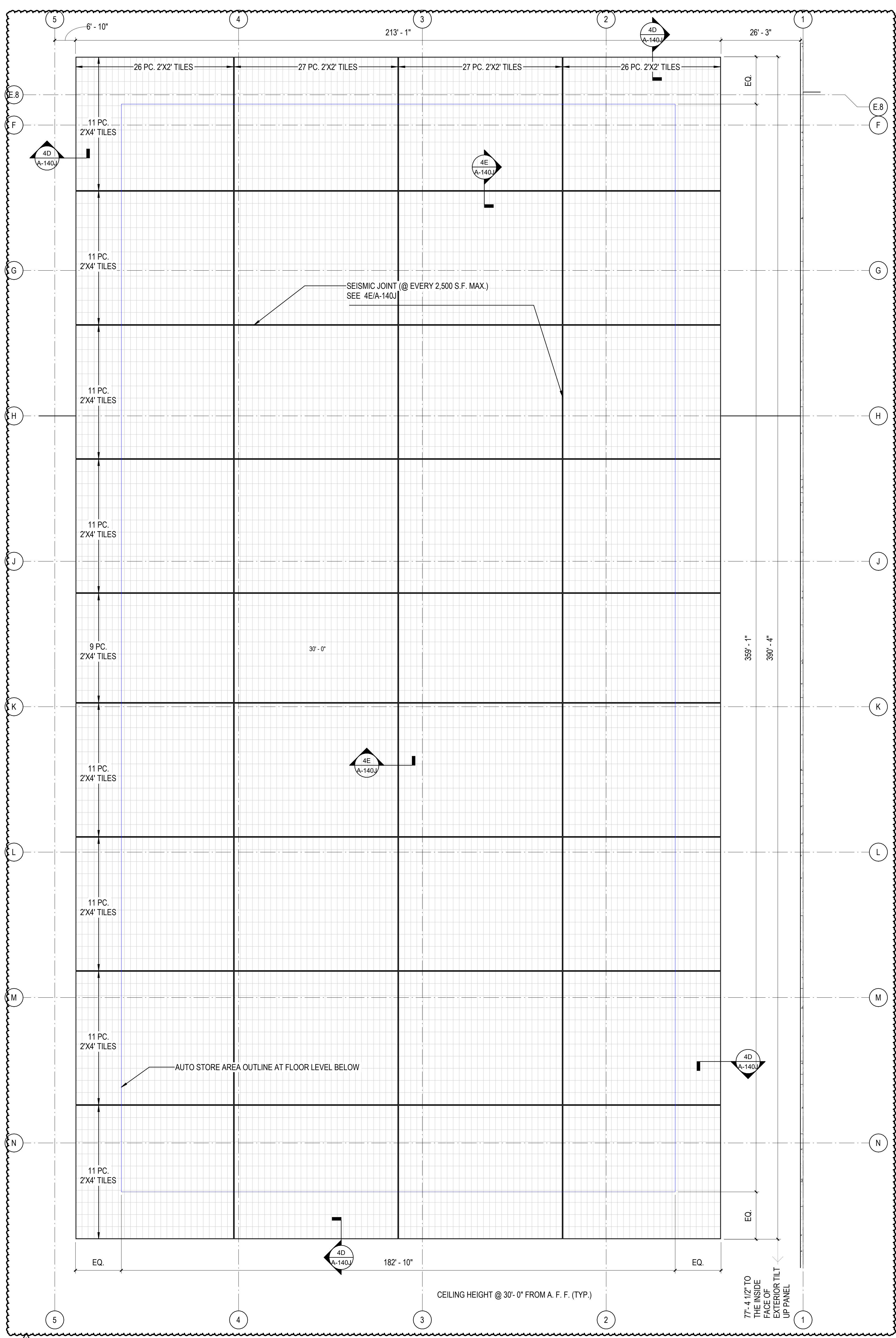

1A ENLARGED RCP PLAN - AUTO STORE AREA  
1/16" = 1'-0"

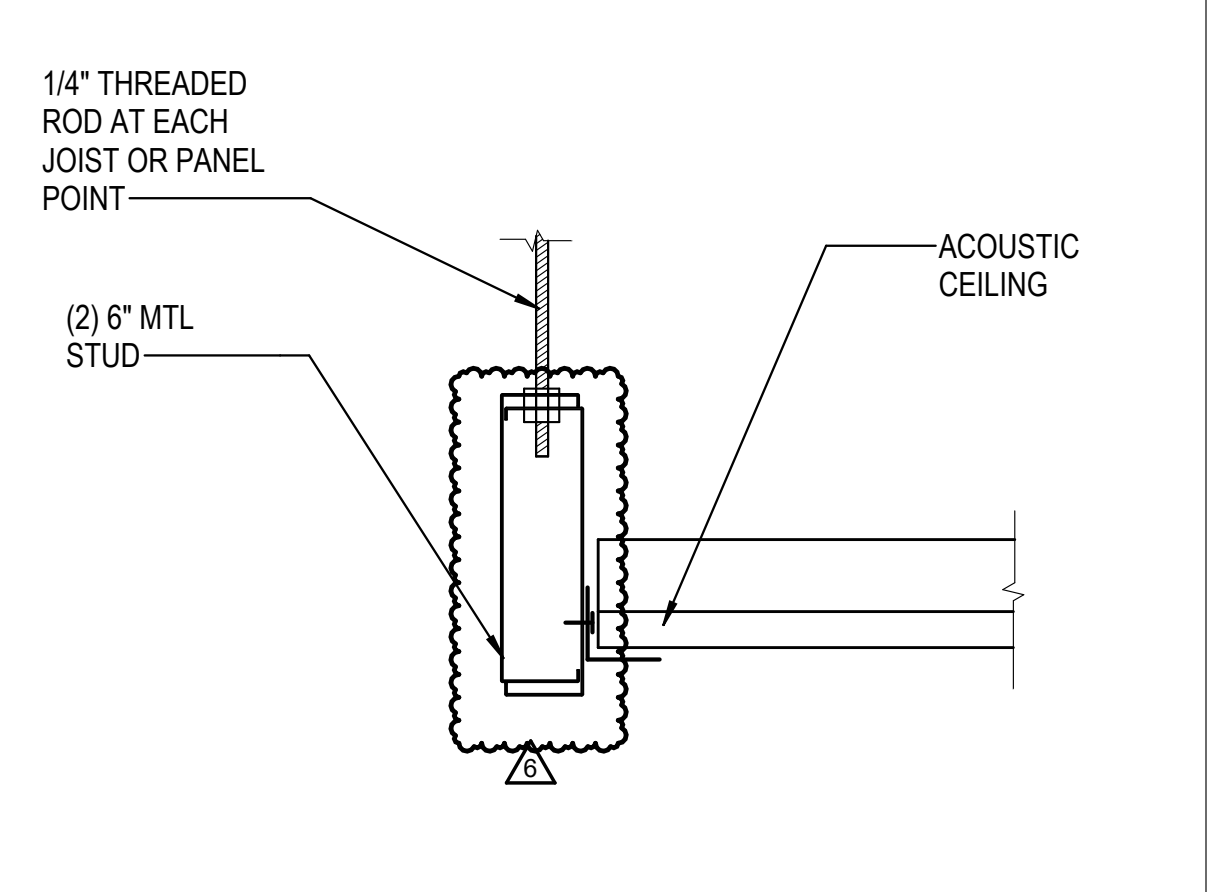
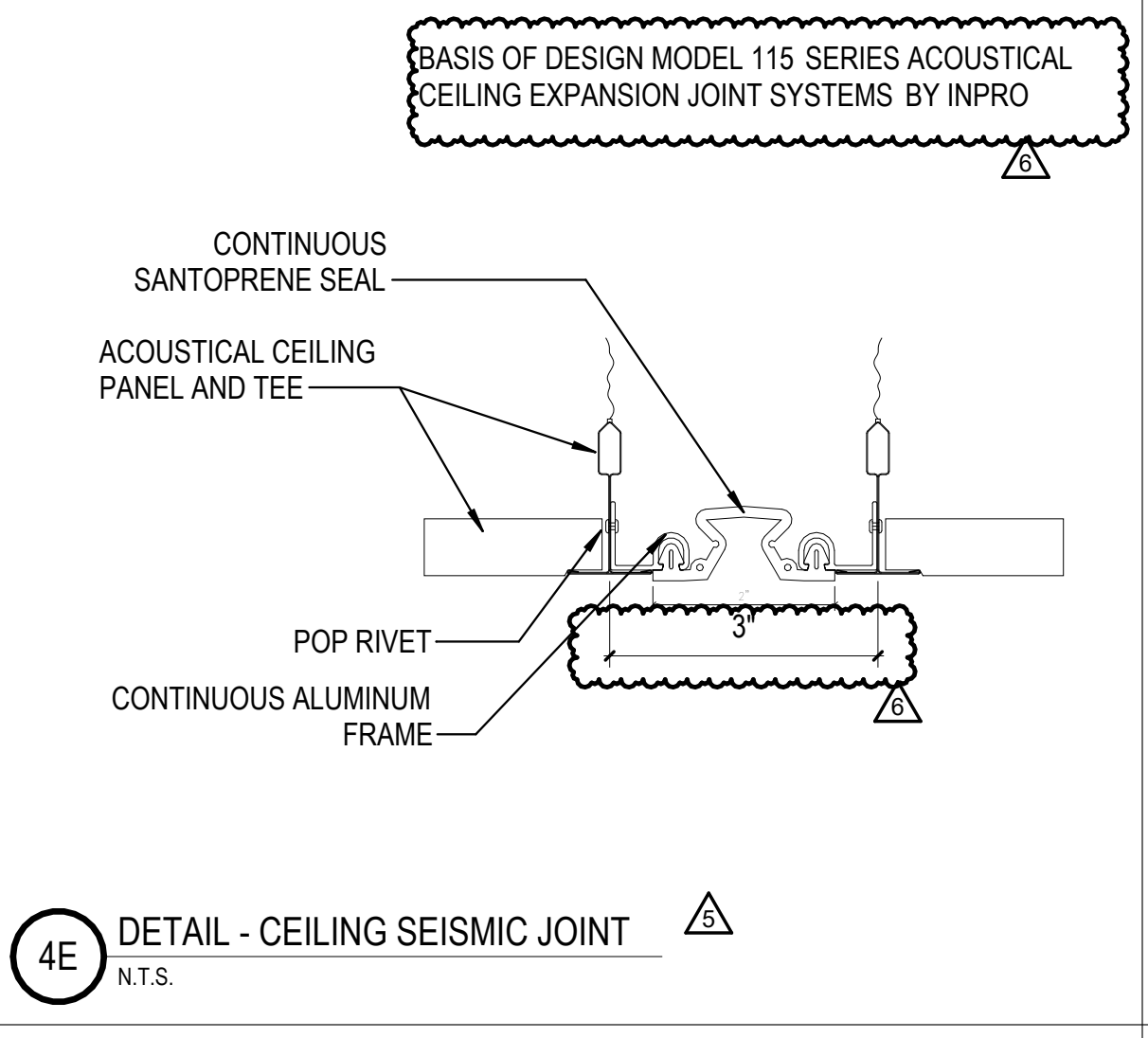

4D DETAIL - CEILING DETAIL TYP.  
N.T.S.

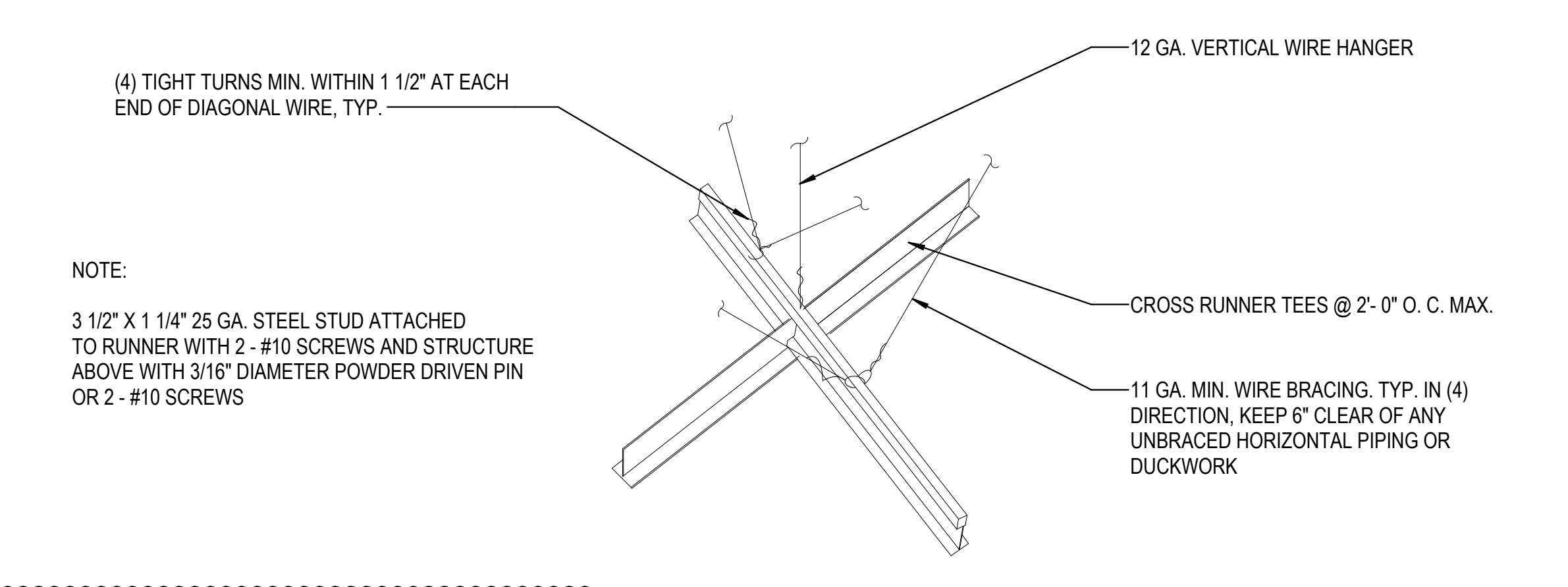
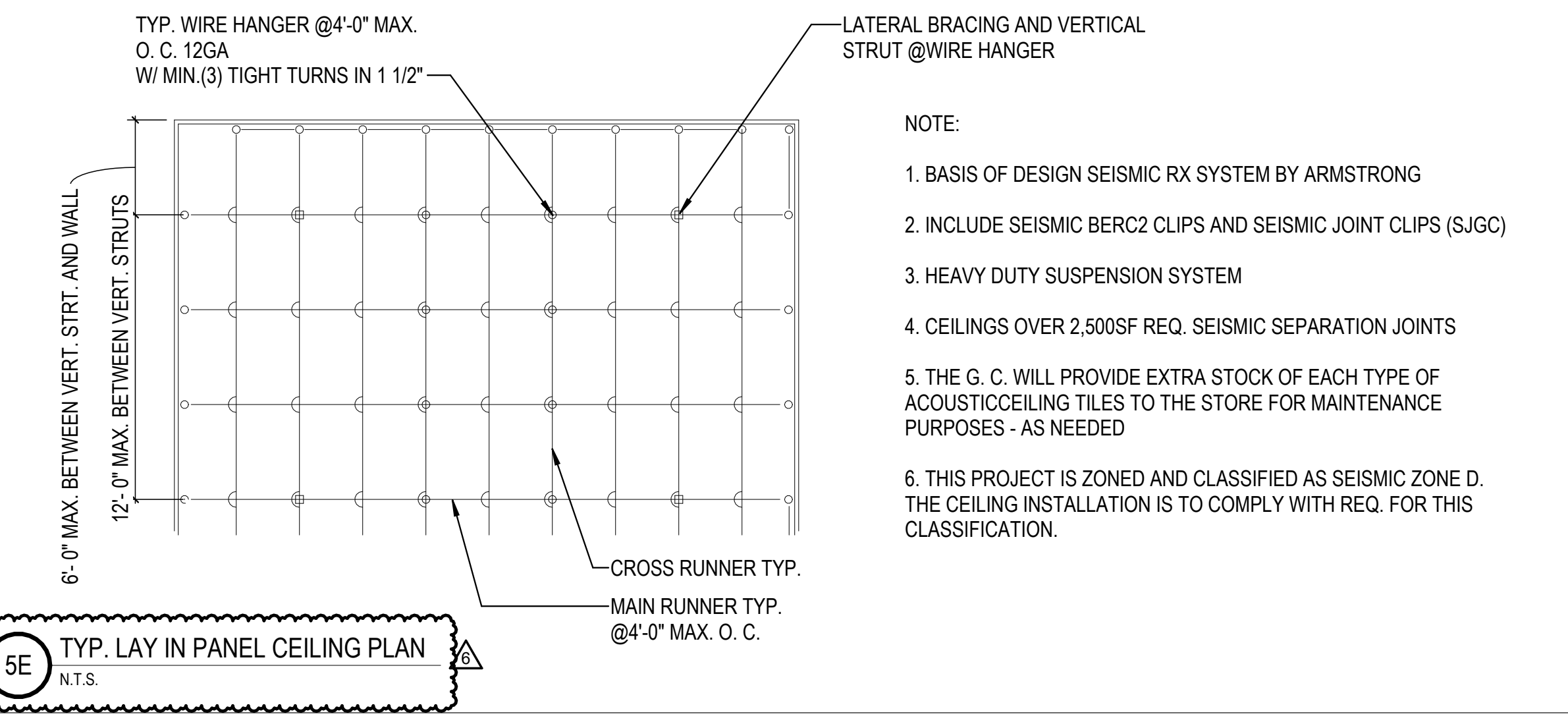

5D SUSP. ACOUST. CLGN. LATERAL BRACING  
N.T.S.

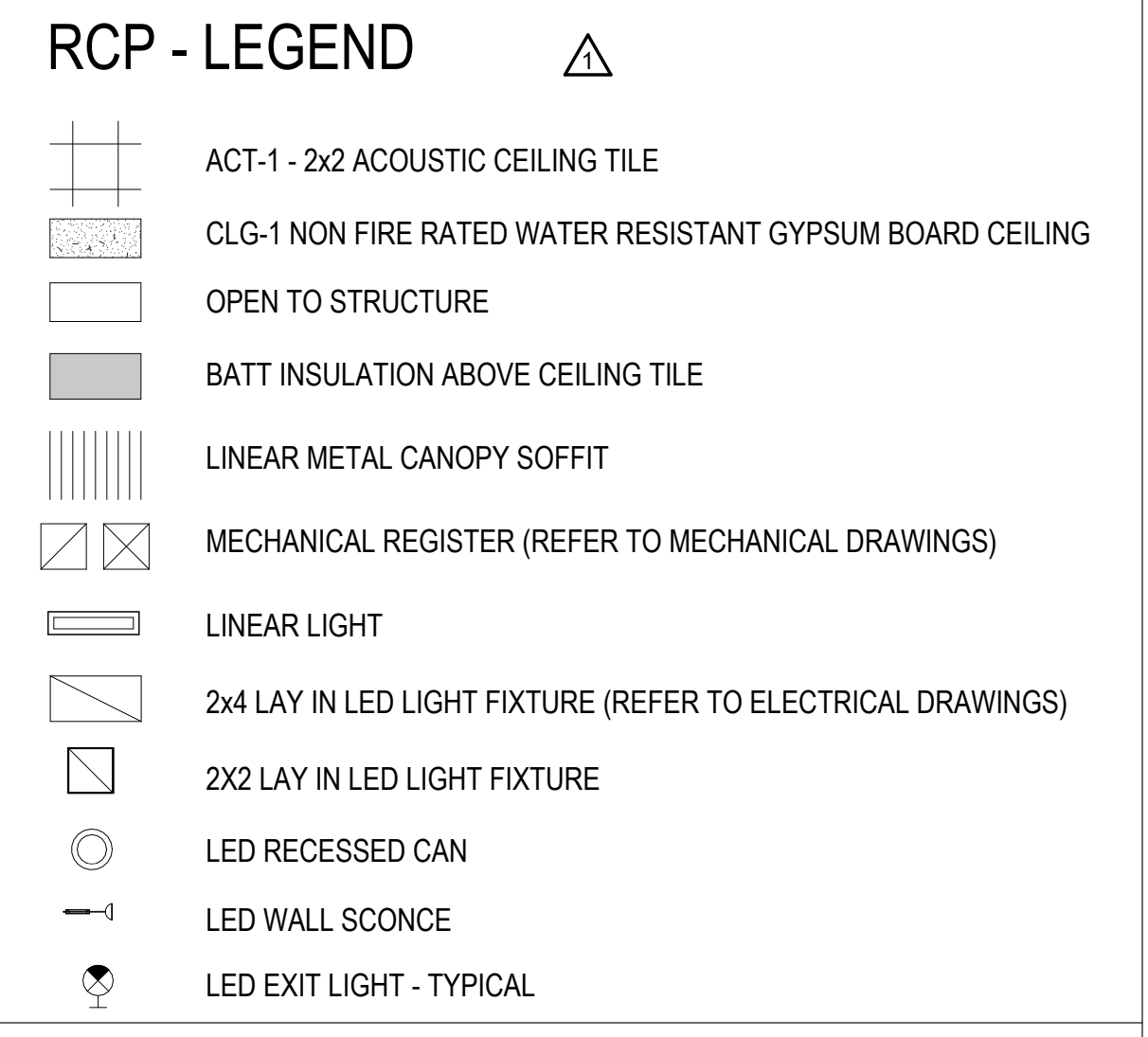

5A RC PLAN - TRUCKER BREAK ROOM AREA  
1/8" = 1'-0"

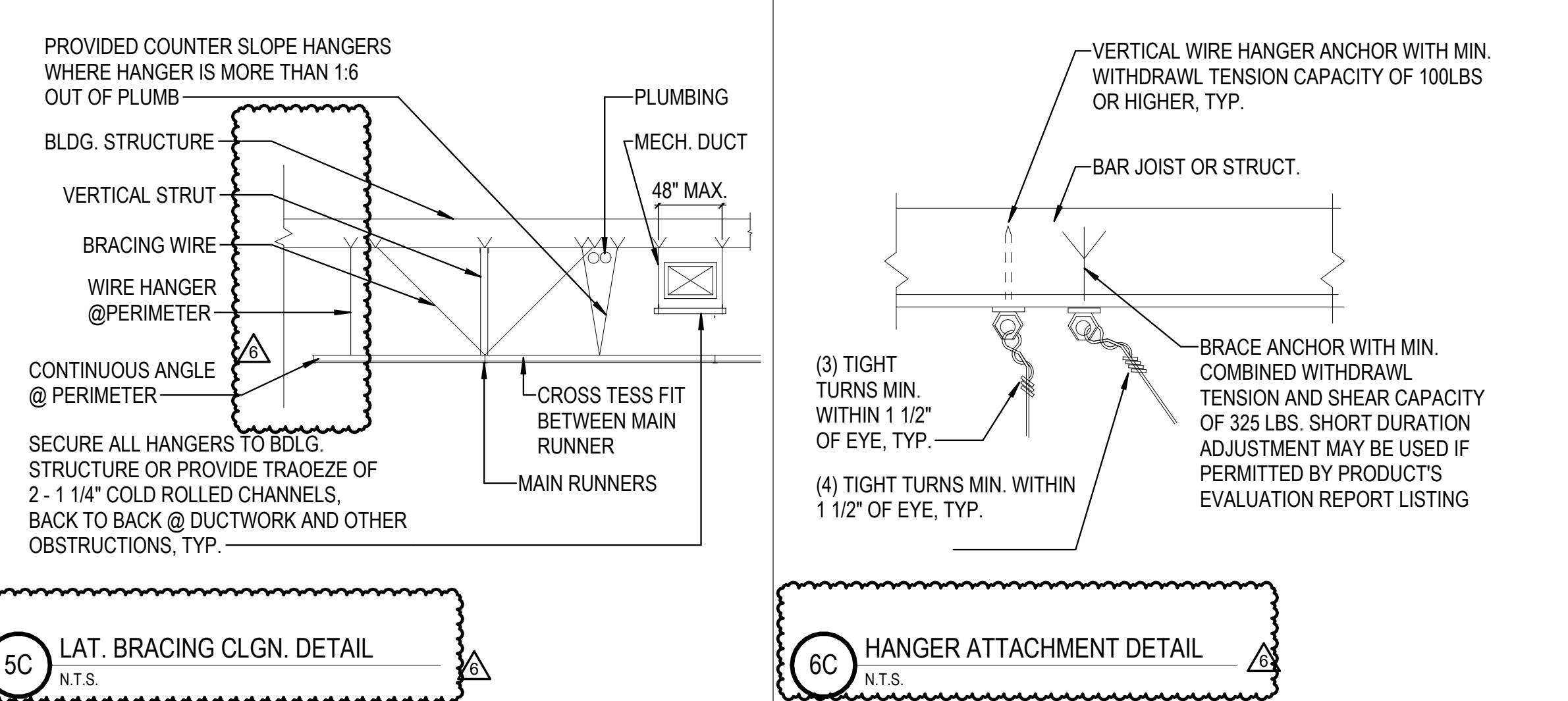

6C HANGER ATTACHMENT DETAIL  
N.T.S.

- RCP - LEGEND
- ACT-1 - 2x2 ACOUSTIC CEILING TILE
  - CLG-1 NON FIRE RATED WATER RESISTANT GYPSUM BOARD CEILING
  - OPEN TO STRUCTURE
  - BATT INSULATION ABOVE CEILING TILE
  - LINEAR METAL CANOPY SOFFIT
  - MECHANICAL REGISTER (REFER TO MECHANICAL DRAWINGS)
  - LINEAR LIGHT
  - 2x4 LAY IN LED LIGHT FIXTURE (REFER TO ELECTRICAL DRAWINGS)
  - 2x2 LAY IN LED LIGHT FIXTURE
  - LED RECESSED CAN
  - LED WALL SCENCE
  - LED EXIT LIGHT - TYPICAL

REVISIONS

03/17/2023	ASL-01
04/03/2023	ASL-02
05/26/2023	ASL-03
08/04/2023	ASL-03R
09/27/2023	ASL-05
11/01/2023	ASL-05R

PROJECT #: 26448.00  
DATE: 02/03/2023  
DRAWN BY: SB/ST  
DESIGNER: TMO  
CHECKED BY: TMO



SEAL:

SHEET NUMBER:

A-140J

DESCRIPTION:  
ENLARGED ROPS -  
TRUCKER BREAK ROOM  
AND AUTO STORE AREA

10/30/2023 1:43:34 PM C:\Users\slsiam\Documents\26448 - PROJECT FIRE CENTRAL FILE ARCH - slsiam\GSAK.rvt

REVISIONS

03/17/2023	ASL-01
05/26/2023	ASL-03
08/04/2023	ASL03R

PROJECT #: 26448.00  
 DATE: 02/03/2023  
 DRAWN BY: SB/SI  
 DESIGNER: TMO  
 CHECKED BY: TMO



SEAL:

SHEET NUMBER:

**A-140N**

DESCRIPTION:  
 ENLARGED REFLECTED  
 CEILING PLANS

RCP - LEGEND

- ACT-1 - 2x2 ACOUSTIC CEILING TILE
- CLG-1 NON FIRE RATED WATER RESISTANT GYPSUM BOARD CEILING
- OPEN TO STRUCTURE
- BATT INSULATION ABOVE CEILING TILE
- LINEAR METAL CANOPY SOFFIT
- MECHANICAL REGISTER (REFER TO MECHANICAL DRAWINGS)
- LINEAR LIGHT
- 2x4 LAY IN LED LIGHT FIXTURE (REFER TO ELECTRICAL DRAWINGS)
- 2X2 LAY IN LED LIGHT FIXTURE
- LED RECESSED CAN
- LED WALL SCNCE
- LED EXIT LIGHT - TYPICAL

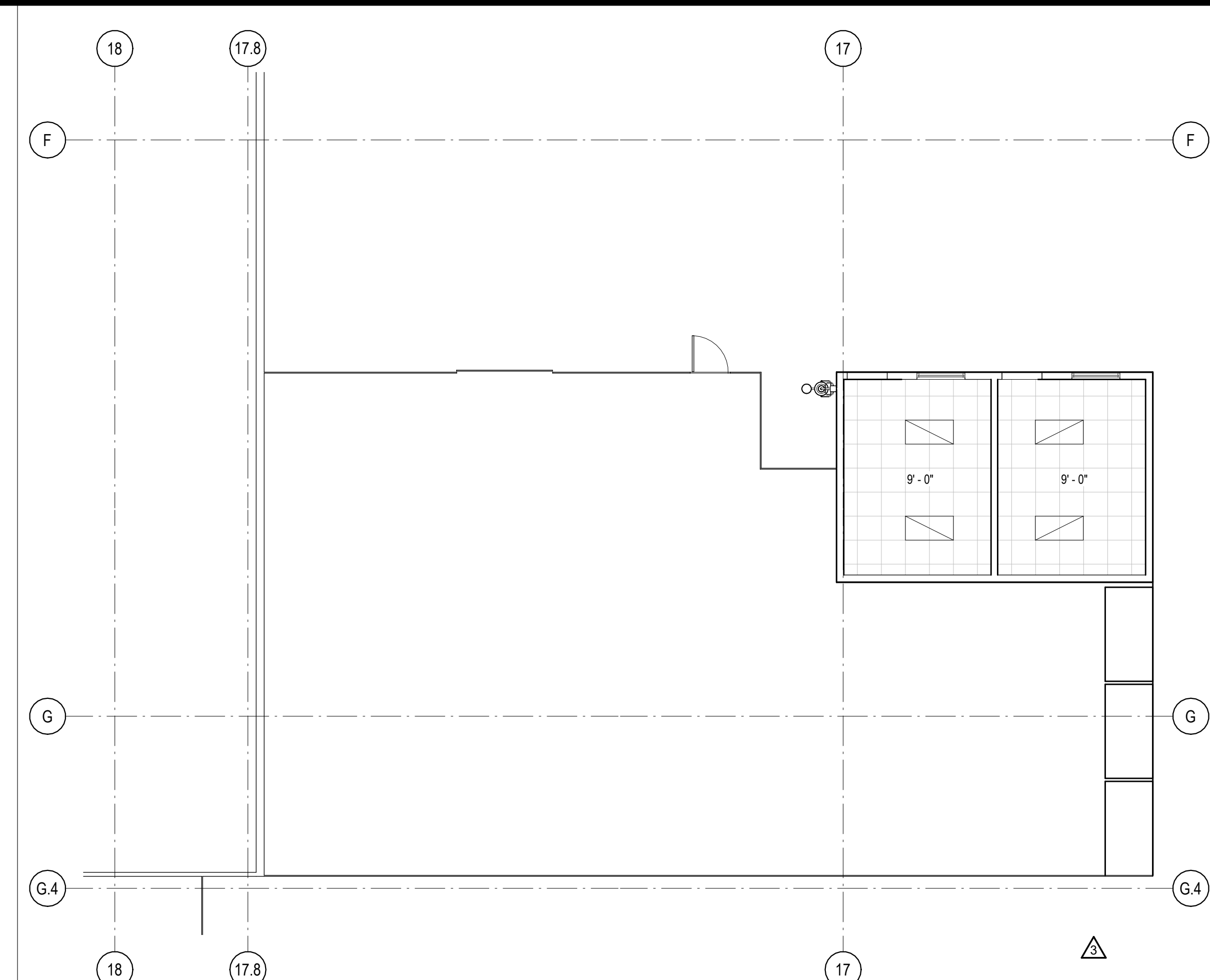

5D RC PLAN - EQUIPMENT AREA LEVEL 01  
 1/8" = 1'-0" NORTH

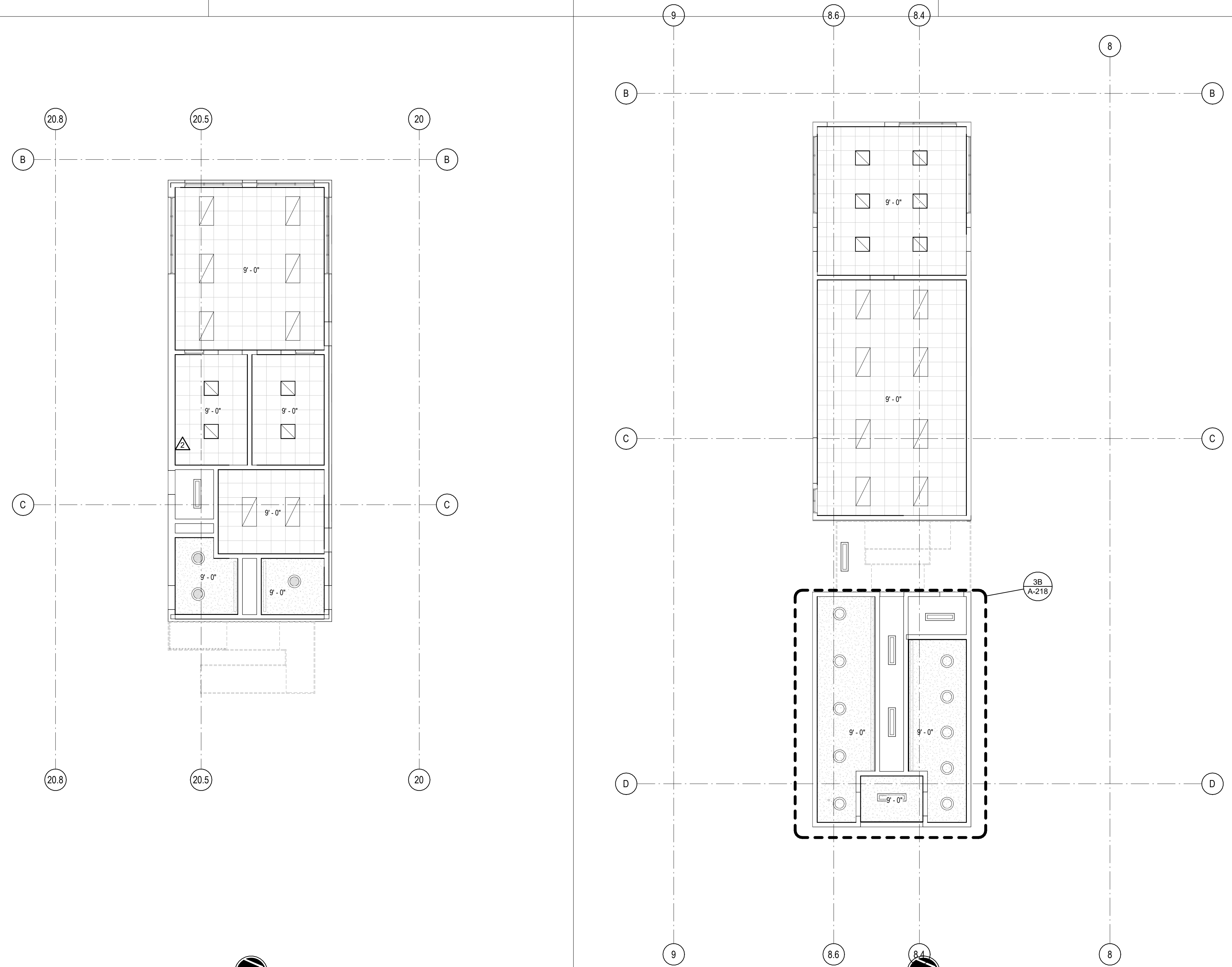

1A RCP PLAN - SHIPPING DOCK OFFICE AREA LEVEL 01  
 1/8" = 1'-0" NORTH

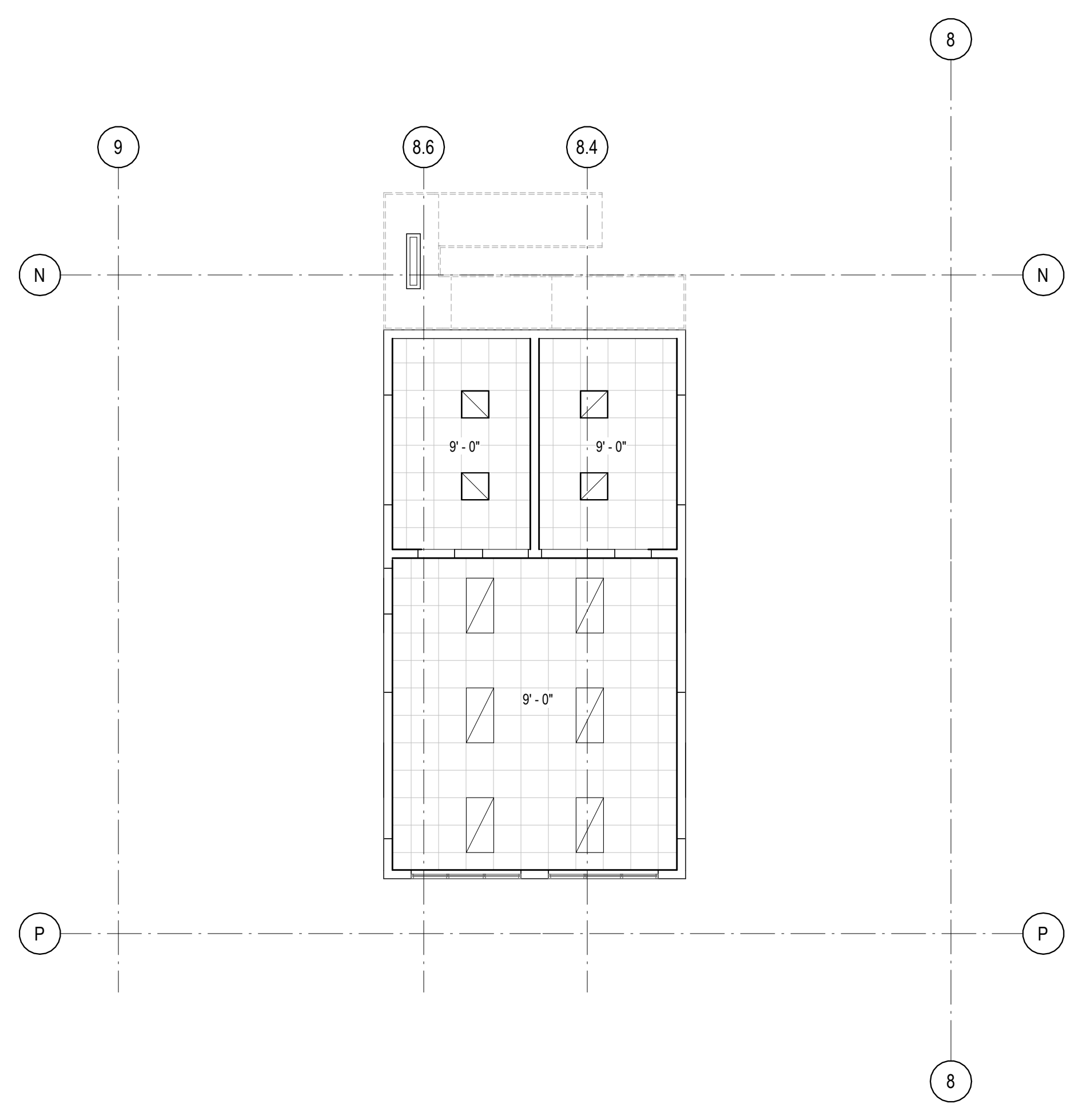

5B RC PLAN - RECEIVING DOCK OFFICE LEVEL 01  
 1/8" = 1'-0" NORTH

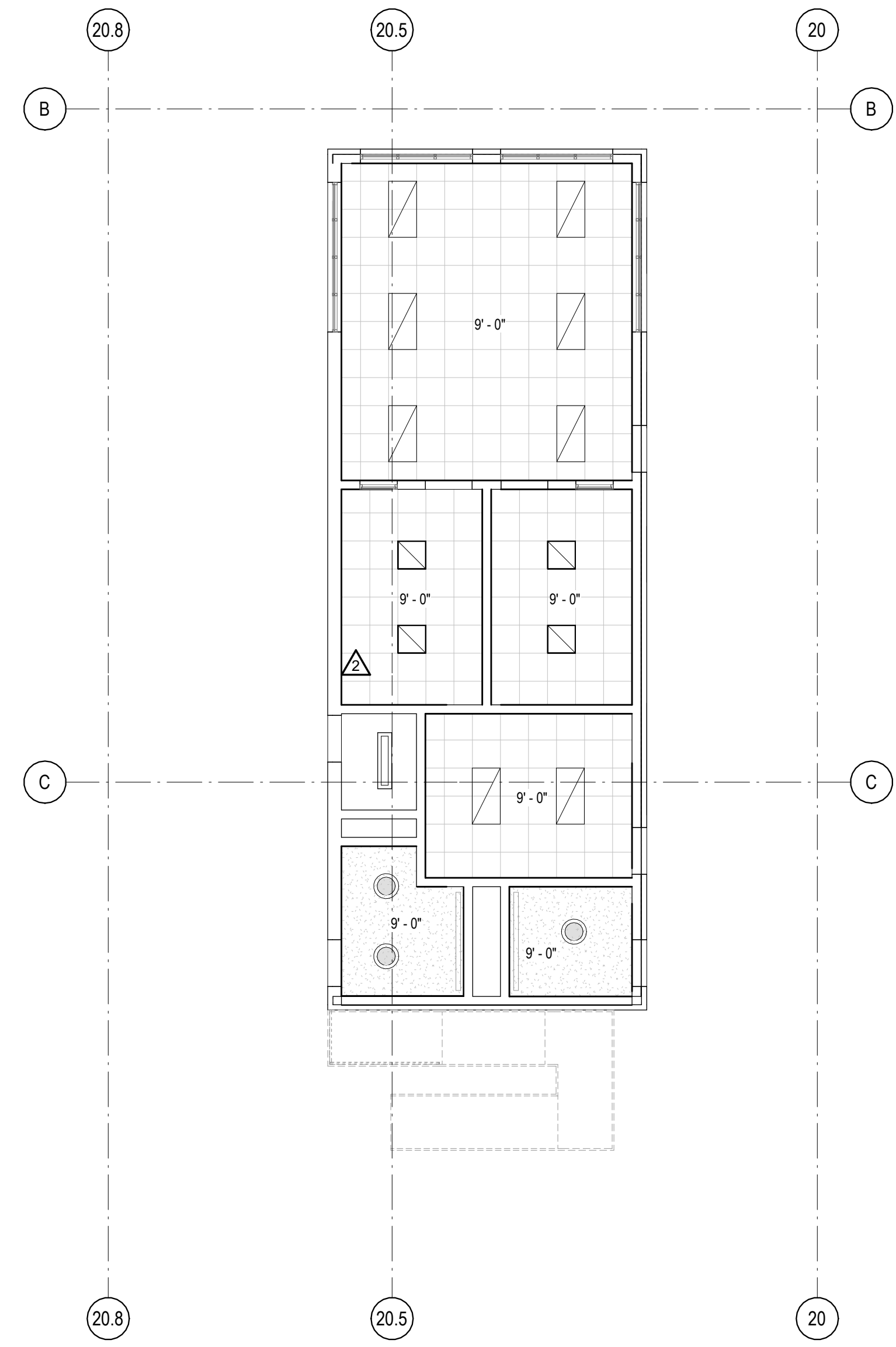

1D RC PLAN - FREEZER/COOLER SHIPPING AND RECEIVING LEVEL 01  
 1/8" = 1'-0" NORTH

10/30/2023 11:17:55 AM C:\Users\slslam\Documents\26448 - PROJECT FIRE CENTRAL FILE ARCH - slslam\CSAK.rvt

REVISIONS	
△	03/17/2023 ASI-01
△	05/26/2023 ASI-03
△	
△	
△	
△	
△	
△	
△	

PROJECT #: 26448.00  
 DATE: 02/03/2023  
 DRAWN BY: SB/SI  
 DESIGNER: TMO  
 CHECKED BY: TMO



SEAL:

SHEET NUMBER:  
**A-142N**

DESCRIPTION:  
ENLARGED REFLECTED  
CEILING PLANS

**RCP - LEGEND**

- ACT-1 - 2x2 ACOUSTIC CEILING TILE
- CLG-1 NON FIRE RATED WATER RESISTANT GYPSUM BOARD CEILING
- OPEN TO STRUCTURE
- BATT INSULATION ABOVE CEILING TILE
- LINEAR METAL CANOPY SOFFIT
- MECHANICAL REGISTER (REFER TO MECHANICAL DRAWINGS)
- LINEAR LIGHT
- 2x4 LAY IN LED LIGHT FIXTURE (REFER TO ELECTRICAL DRAWINGS)
- 2x2 LAY IN LED LIGHT FIXTURE
- LED RECESSED CAN
- LED WALL SCONCE
- LED EXIT LIGHT - TYPICAL

NOTE:  
 MAINTAIN FM 200 RATING IN SERVER AND UPS ROOM WITH THE FOLLOWING:  
 1. ALL WALLS SHOULD BE CAULKED AROUND THE INSIDE PERIMETER OF THE ROOM WHERE THE WALLS REST ON THE FLOOR, WHERE THE WALLS INTERSECT AT THE CORNERS AND WHERE THE WALLS INTERSECT WITH THE CEILING ABOVE.  
 2. ANY PENETRATION, INCLUDING ALL CONDUIT, CABLE TRAYS, OUTLETS, SWITCHES AND WIRE THROUGH MUST BE FIRE CAULKED AND SEALED.  
 3. SEAL ANY CRACKS BELOW THE SUSPENDED CEILING.  
 4. DOOR TO HAVE A THRESHOLD AND/OR SWEEP INSTALLED.  
 5. DOOR TO HAVE A CLOSER AND LOCKING MECHANISM.  
 6. DOORS REQUIRE WEATHER STRIPPING AROUND THE JAM TO ENSURE AN AIR TIGHT SEAL.

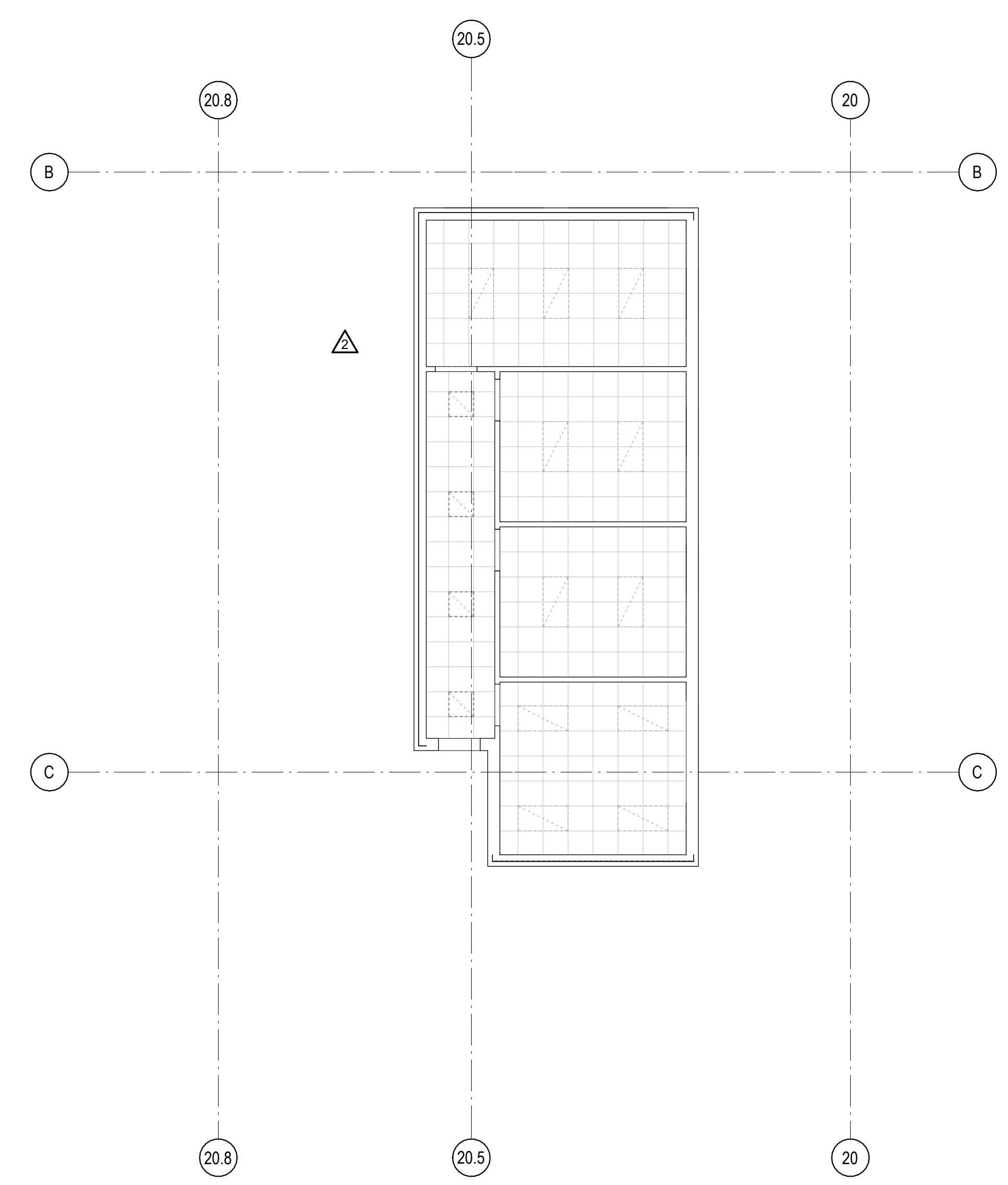

**1A** RC PLAN - FREEZER/COOLER SHIPPING AND RECEIVING LEVEL 02  
 N.T.S. NORTH

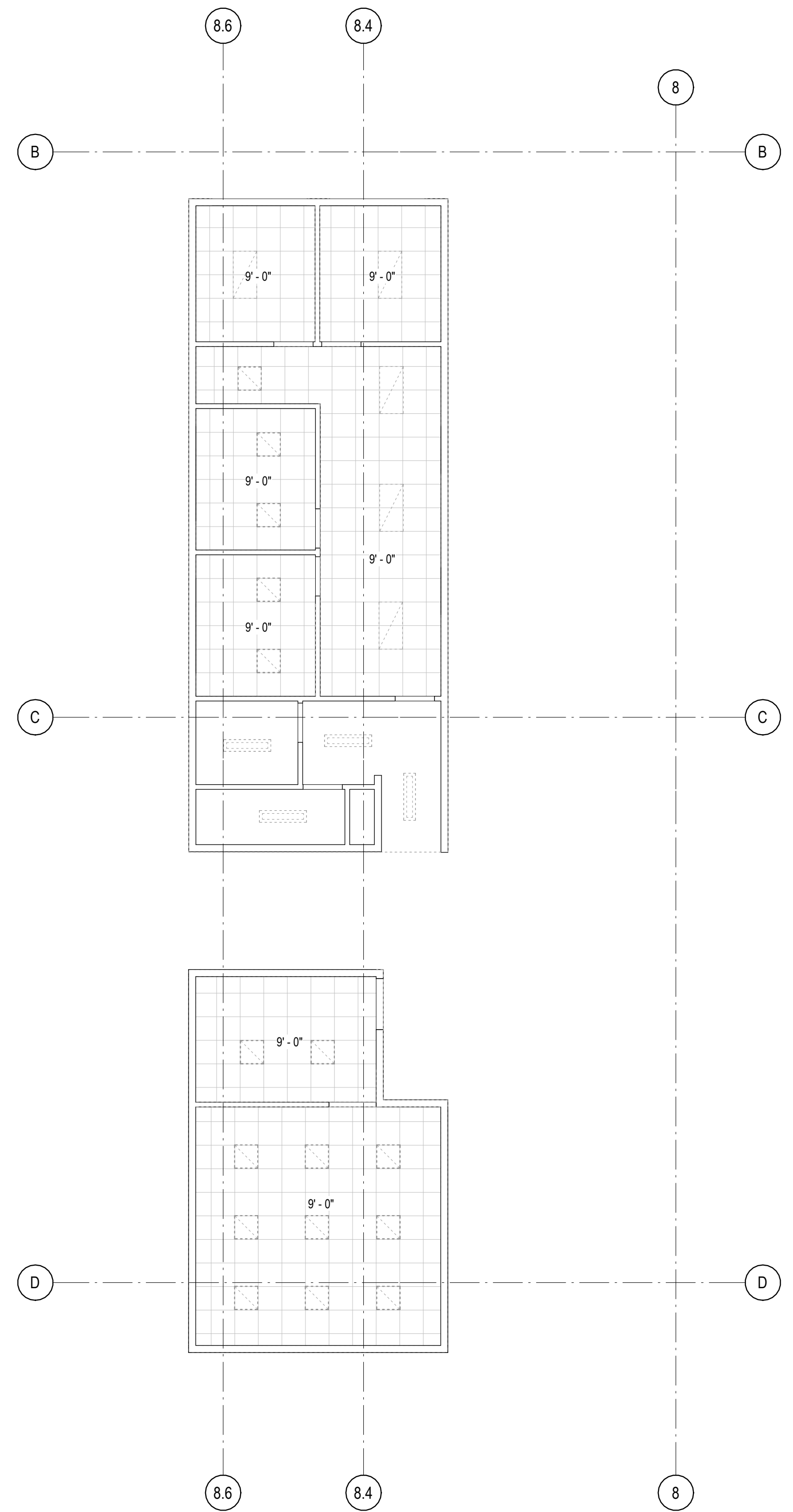

**3A** RC PLAN - SHIPPING DOCK OFFICE AREA LEVEL 02  
 1/8" = 1'-0" NORTH

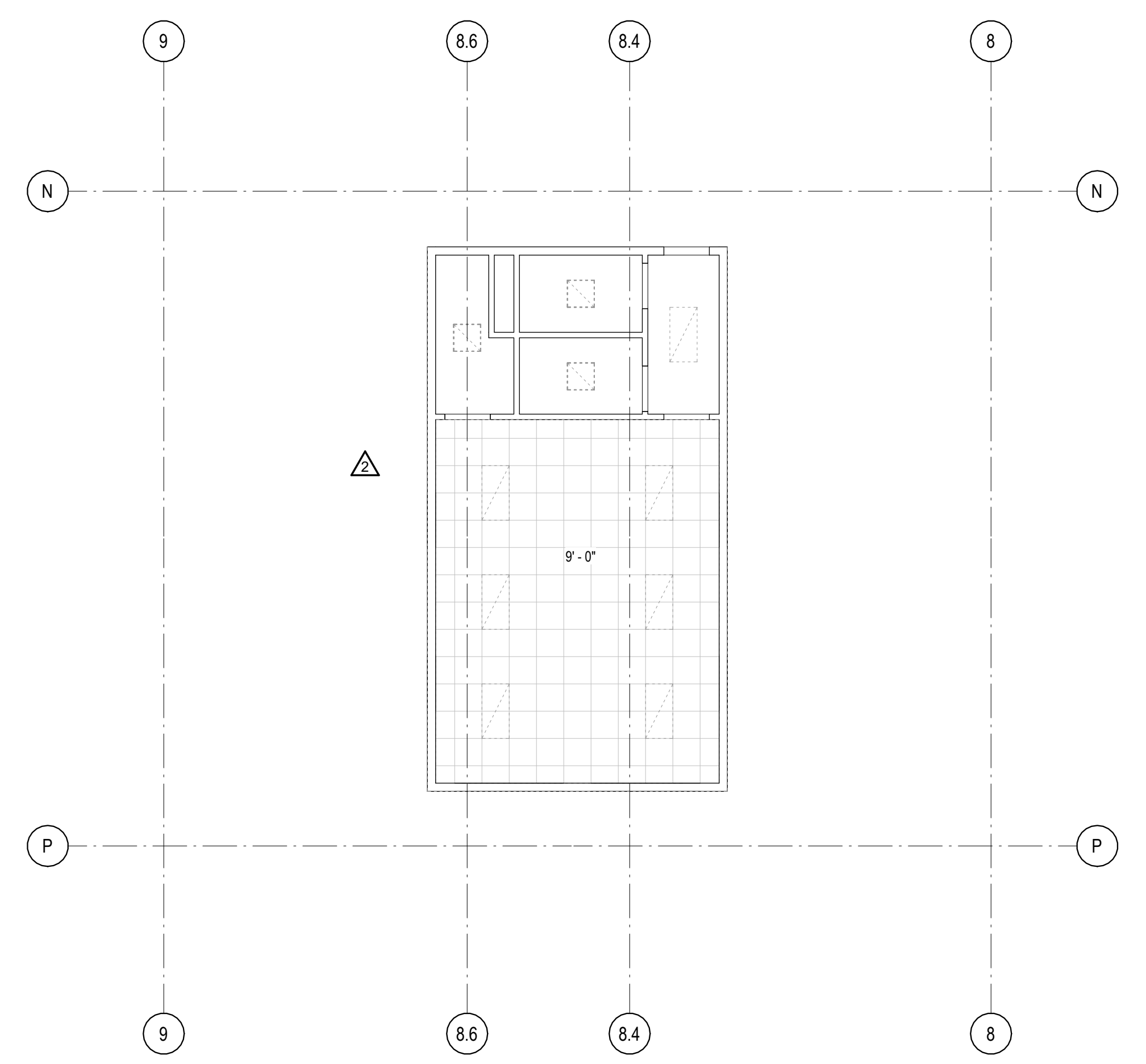

**5A** REFLECTED CEILING PLAN - RECEIVING DOCK OFFICE LEVEL 02  
 1/8" = 1'-0" NORTH

10/30/2023 11:17:59 AM C:\Users\slsiam\Documents\26448 - PROJECT FIRE CENTRAL FILE ARCH - slsiam\GSAK.rvt

REVISIONS

▲	03/17/2023	ASL-01
▲		
▲		
▲		
▲		

PROJECT #: 26448.00  
 DATE: 02/03/2023  
 DRAWN BY: SB/SJ  
 DESIGNER: TMO  
 CHECKED BY: TMO



SEAL:

SHEET NUMBER:

**A-150**

DESCRIPTION:  
OVERALL ROOF PLAN

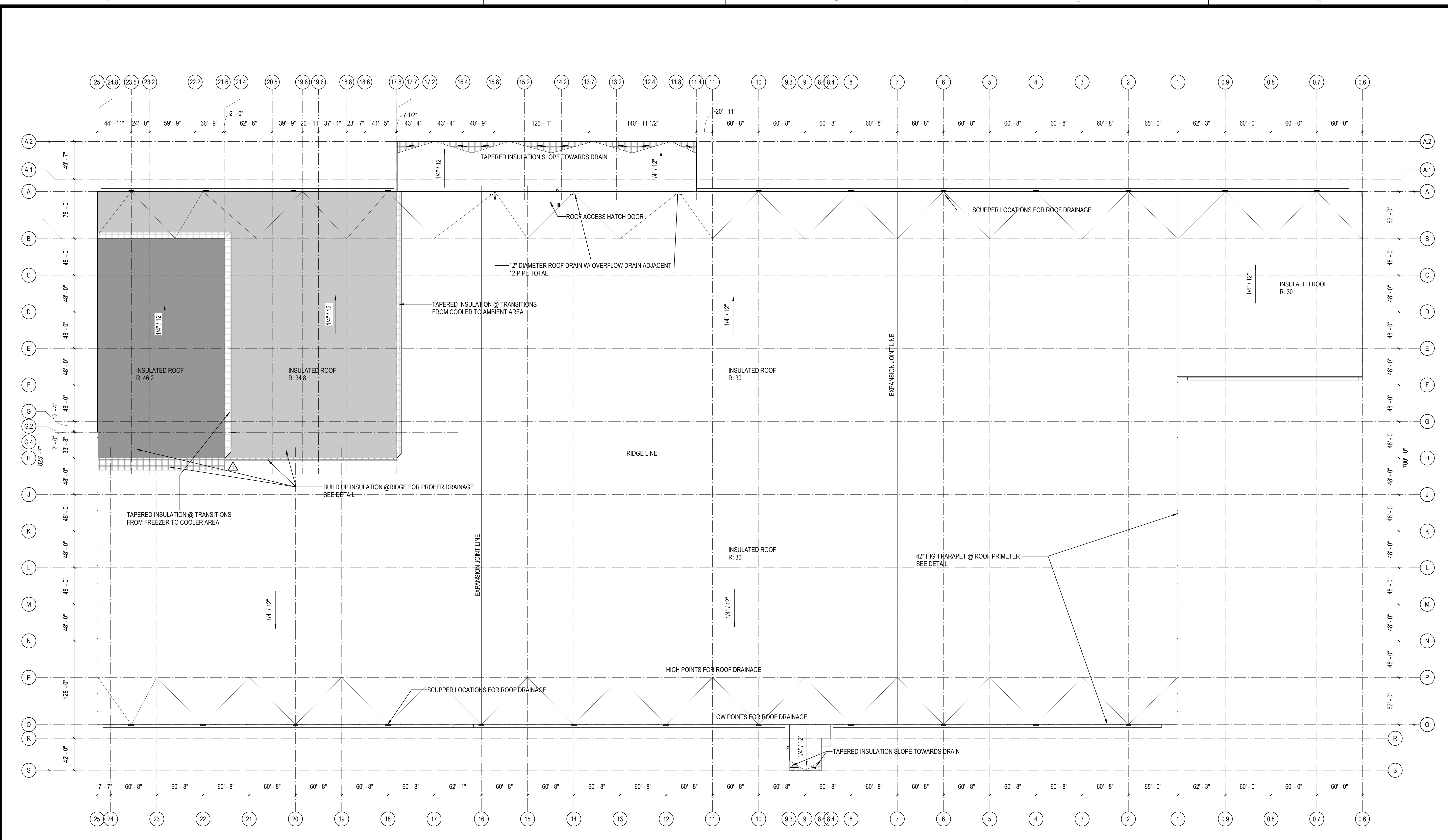

**1B** ROOF PLAN  
1" = 30' 0"

10/30/2023 11:18:05 AM C:\Users\slisiam\Documents\26448 - PROJECT FIRE CENTRAL FILE ARCH - slisiam\GS\AK.rvt

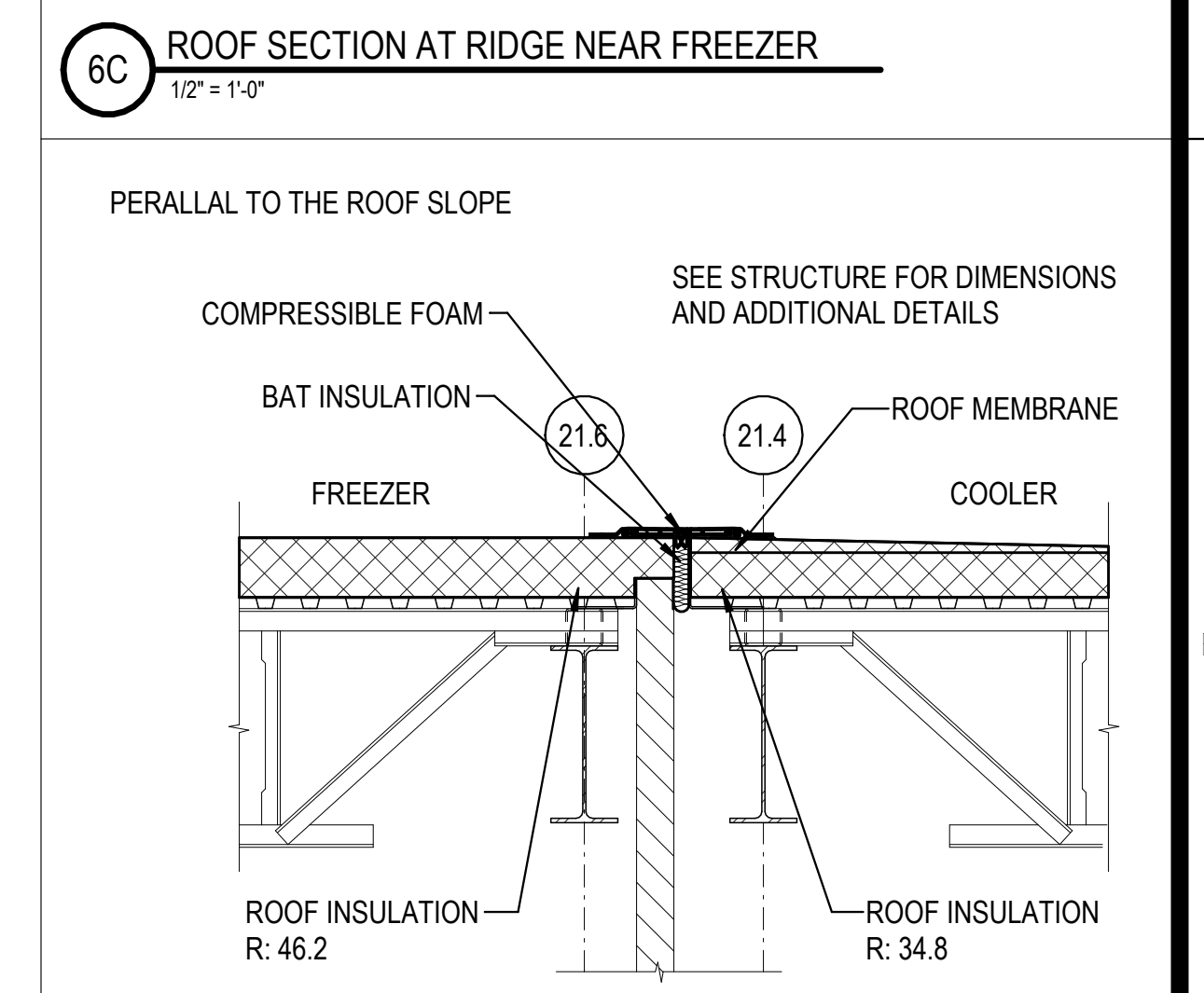
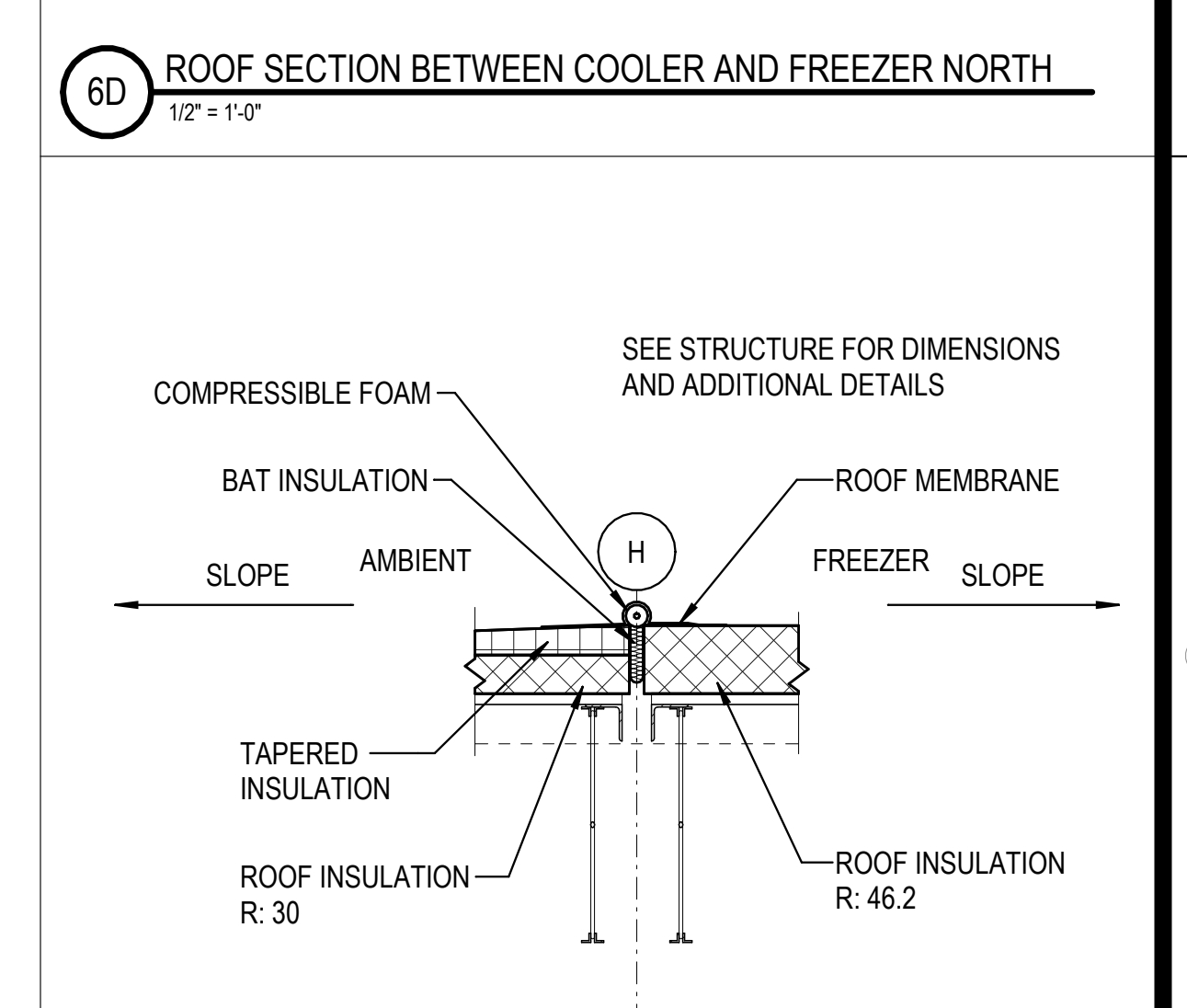
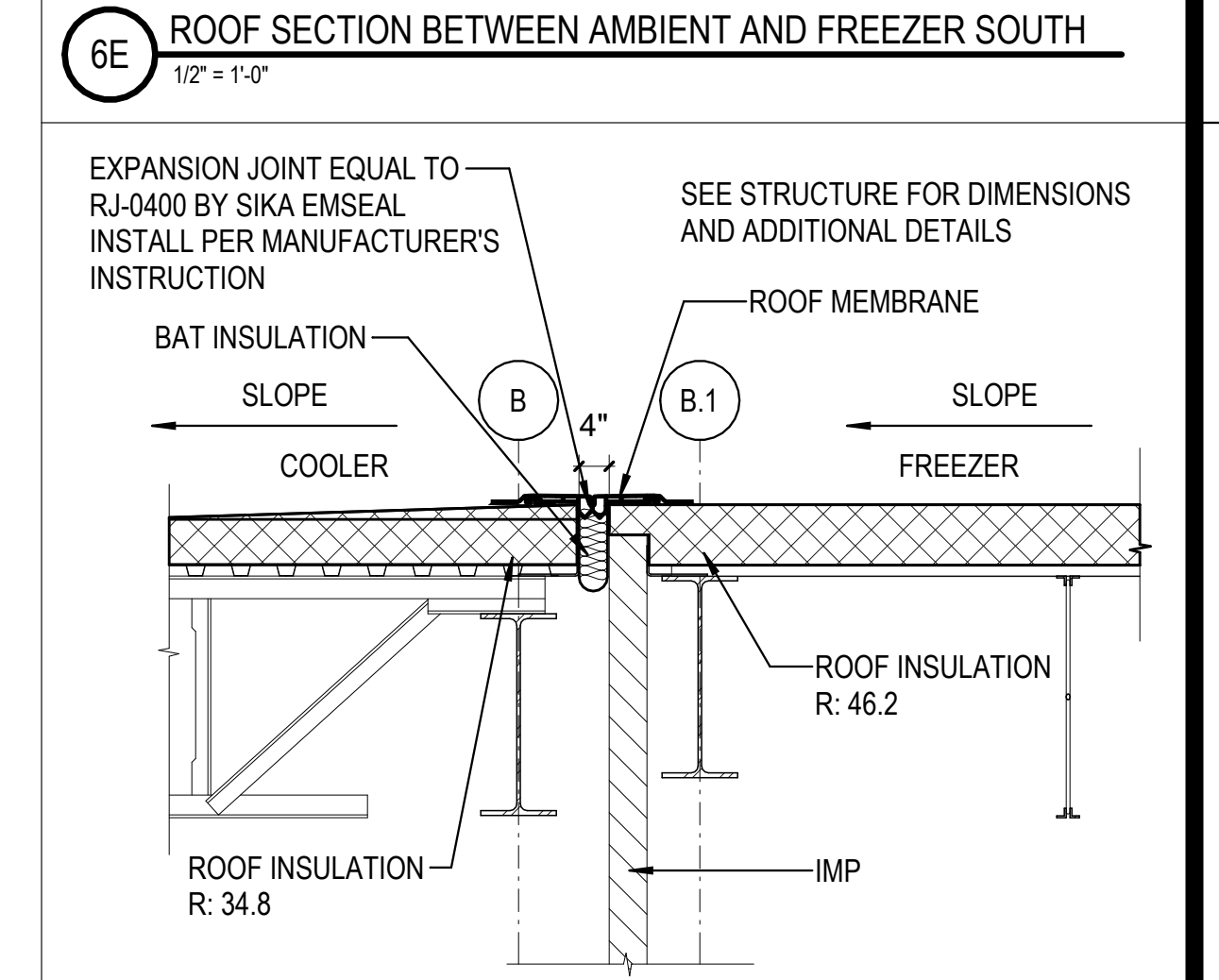
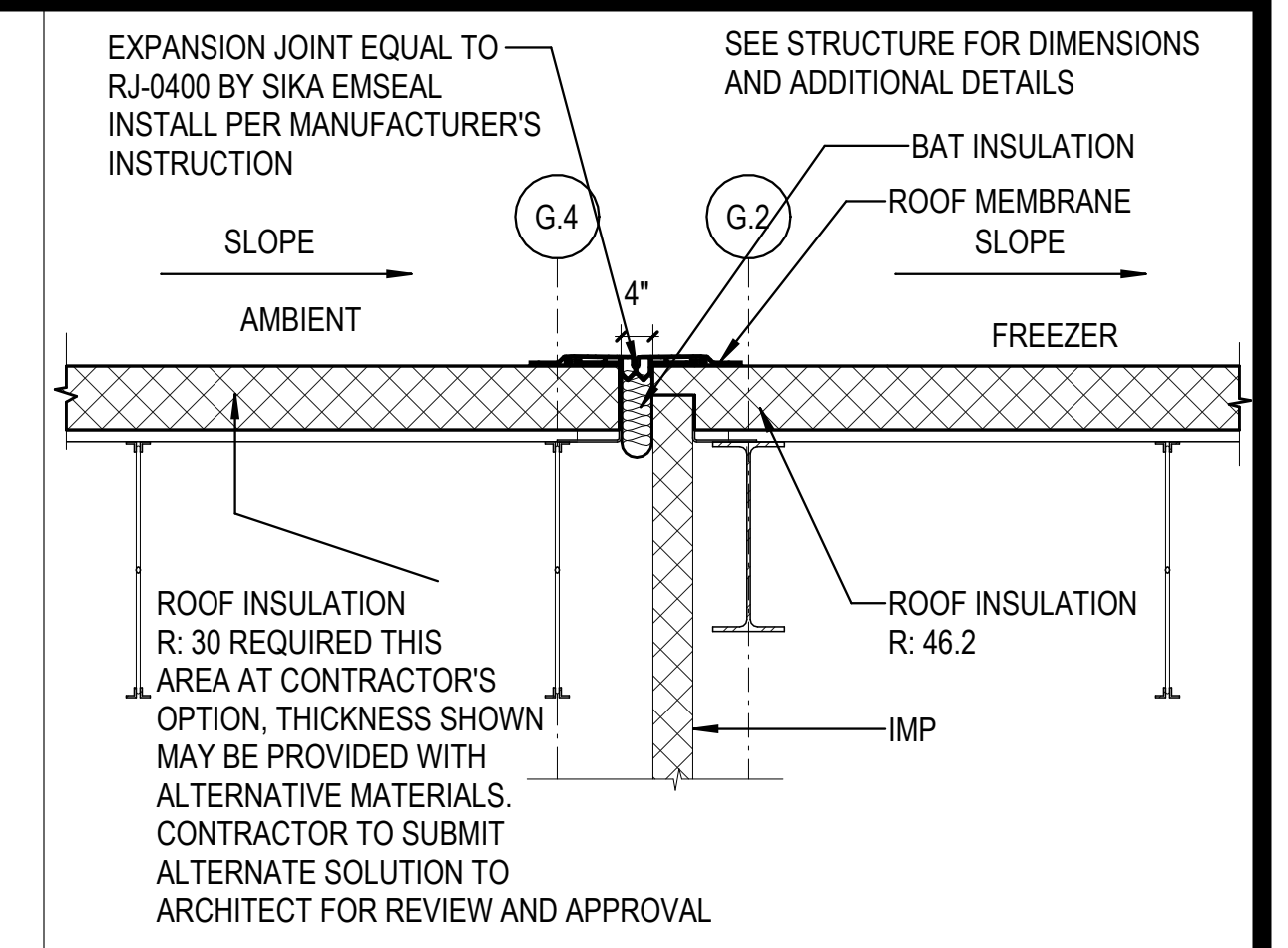

REVISIONS

03/17/2023	ASL-01
04/03/2023	ASL-02
09/27/2023	ASL-05

PROJECT #: 26448.00  
 DATE: 02/03/2023  
 DRAWN BY: SB/SJ  
 DESIGNER: TMO  
 CHECKED BY: TMO



SEAL:

SHEET NUMBER:

**A-151**

DESCRIPTION:  
 PARTIAL ROOF PLAN - AREA 01

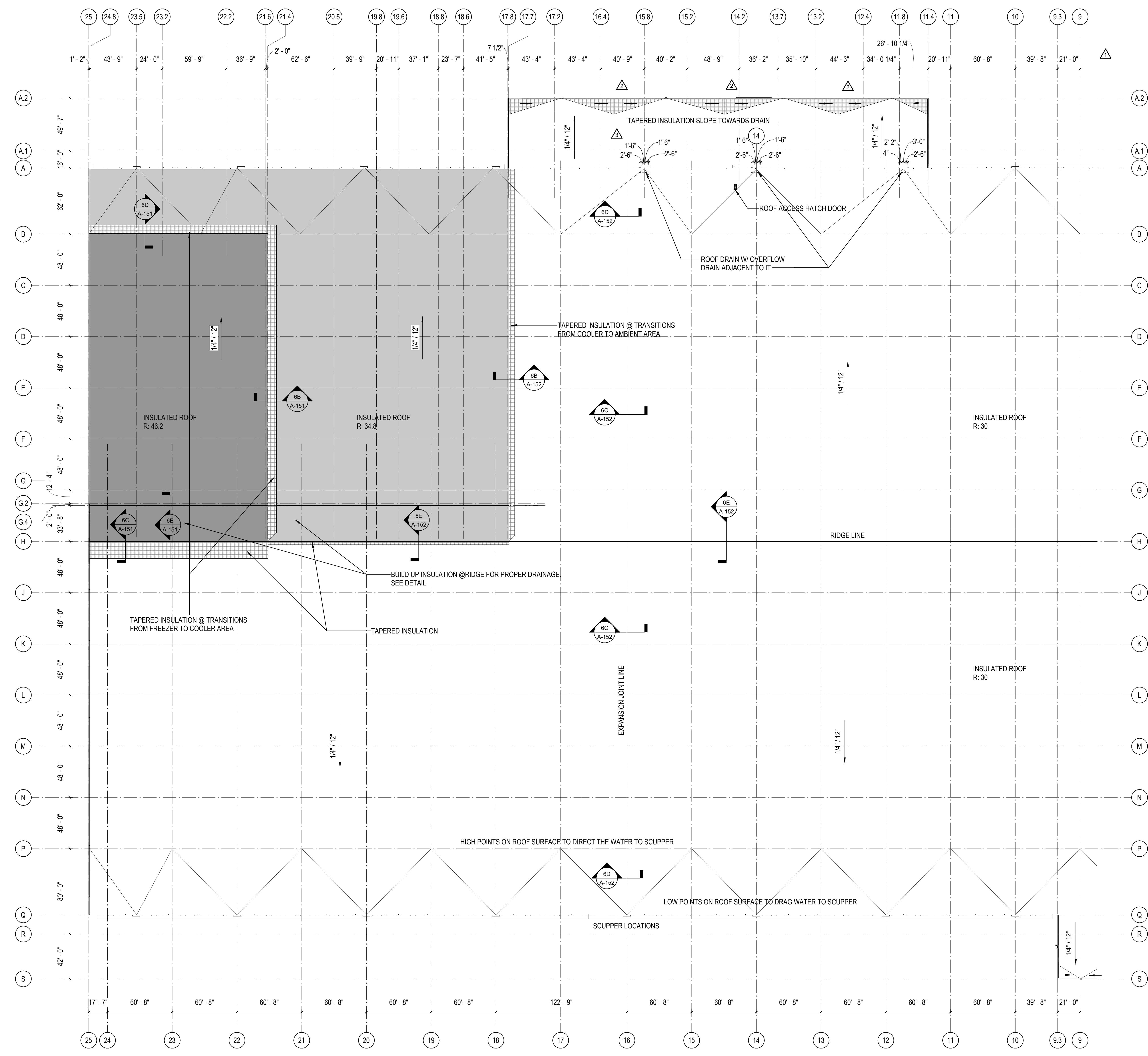

1A PARTIAL ROOF PLAN 01  
 1" = 48"

10/30/2023 11:18:12 AM C:\Users\slsiam\Documents\26448 - PROJECT FIRE CENTRAL FILE ARCH - slsiam\GS&K.rvt

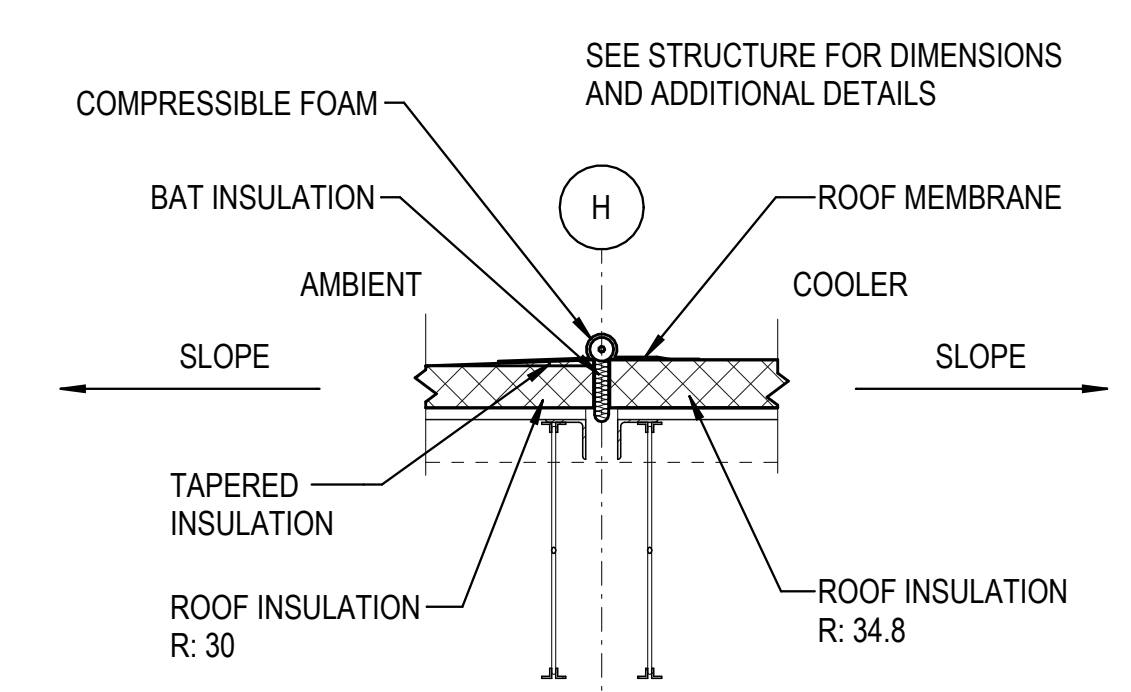

5E ROOF SECTION AT RIDGE NEAR COOLER  
1/2" = 1'-0"

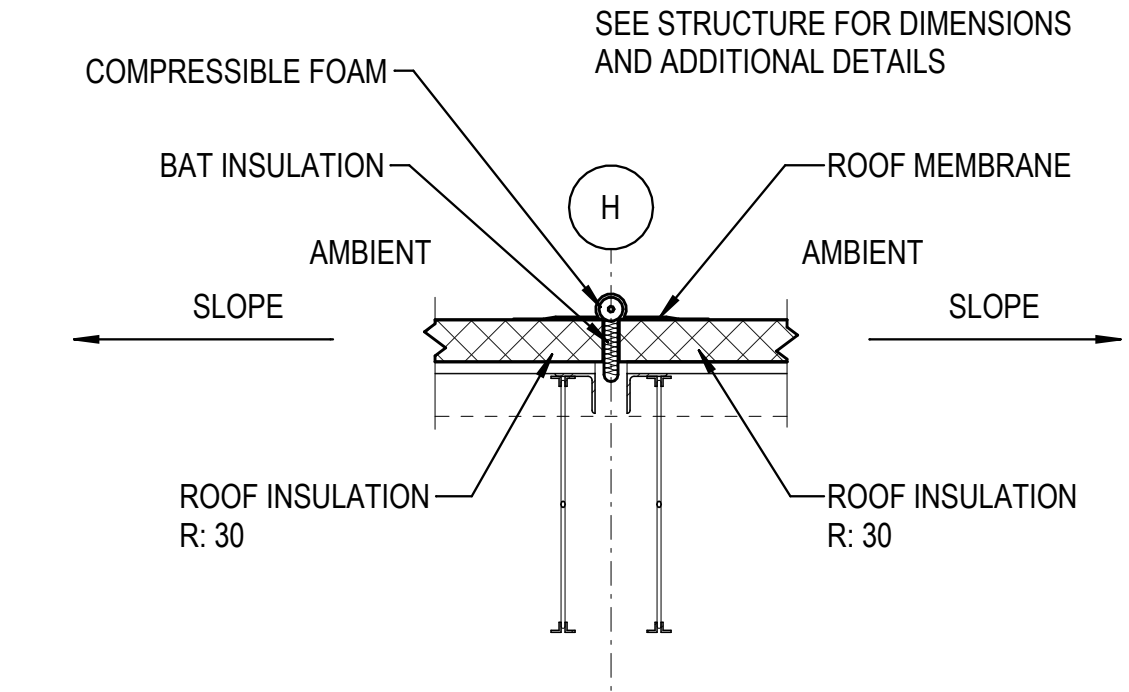

6E ROOF SECTION AT RIDGE BETWEEN AMBIENT AND AMBIENT  
1/2" = 1'-0"

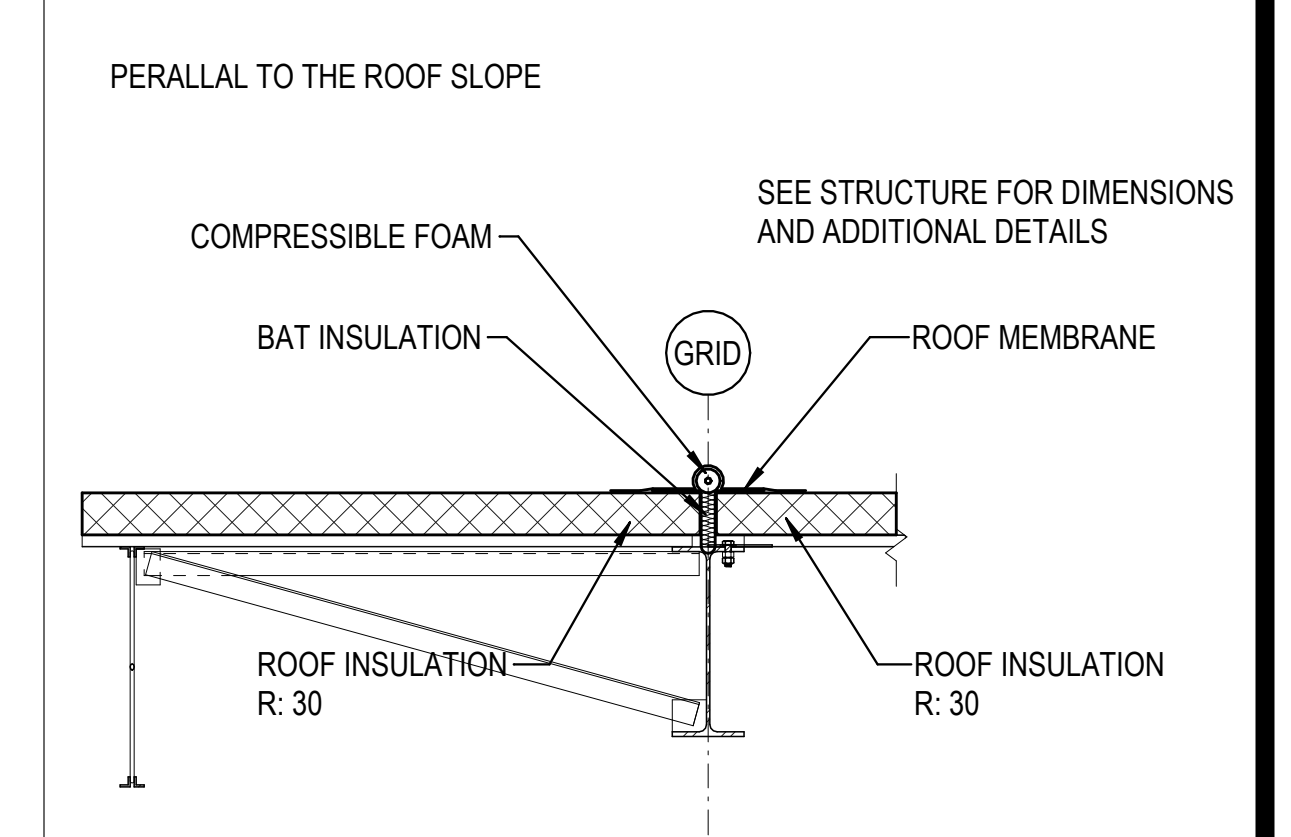

6D ROOF SECTION AT EXPANSION JOINT NORTH SOUTH JOIST  
1/2" = 1'-0"

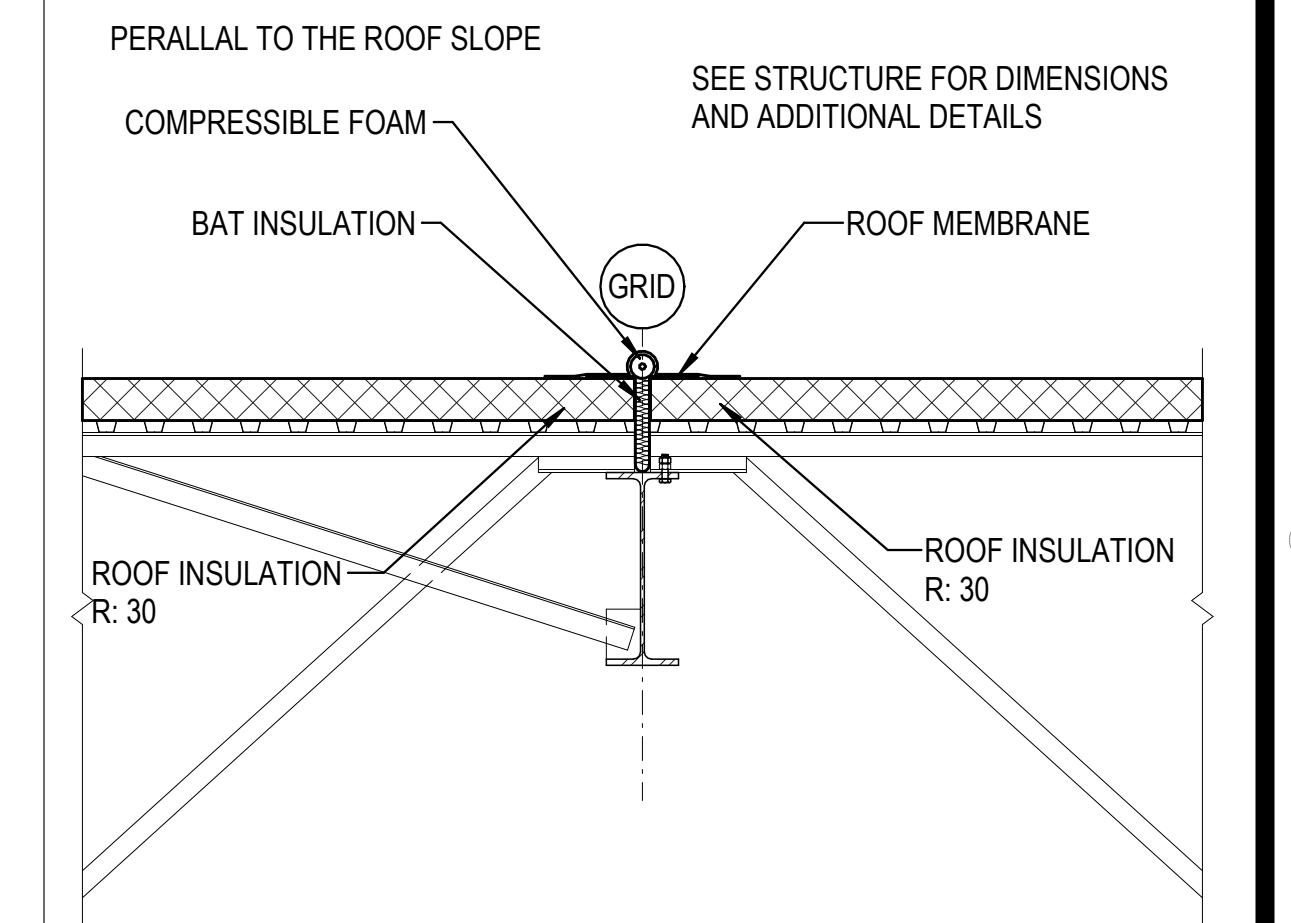

6C ROOF SECTION AT EXPANSION JOINT EAST WEST JOIST  
1/2" = 1'-0"

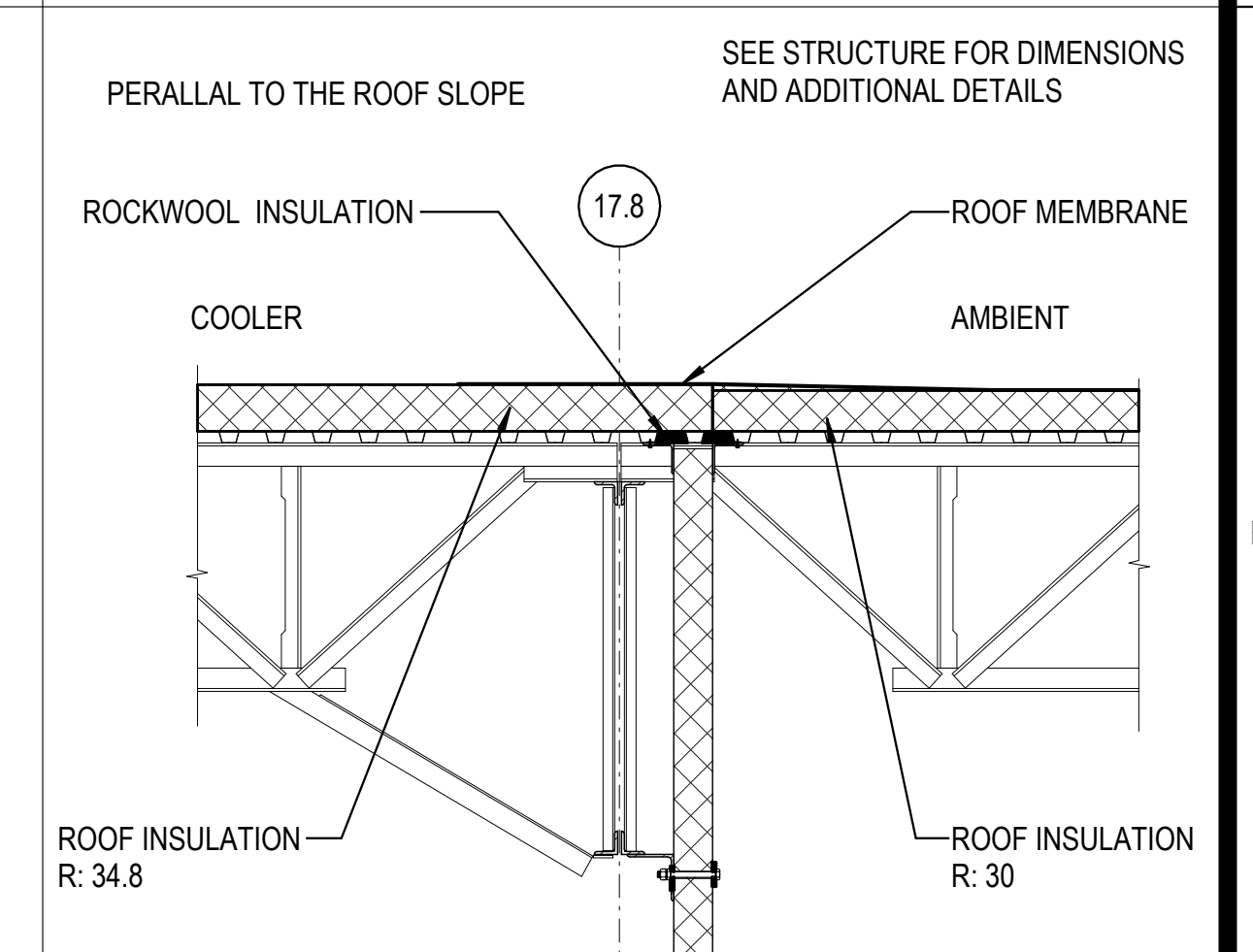

6B ROOF SECTION BETWEEN COOLER AND AMBIENT EAST  
1/2" = 1'-0"

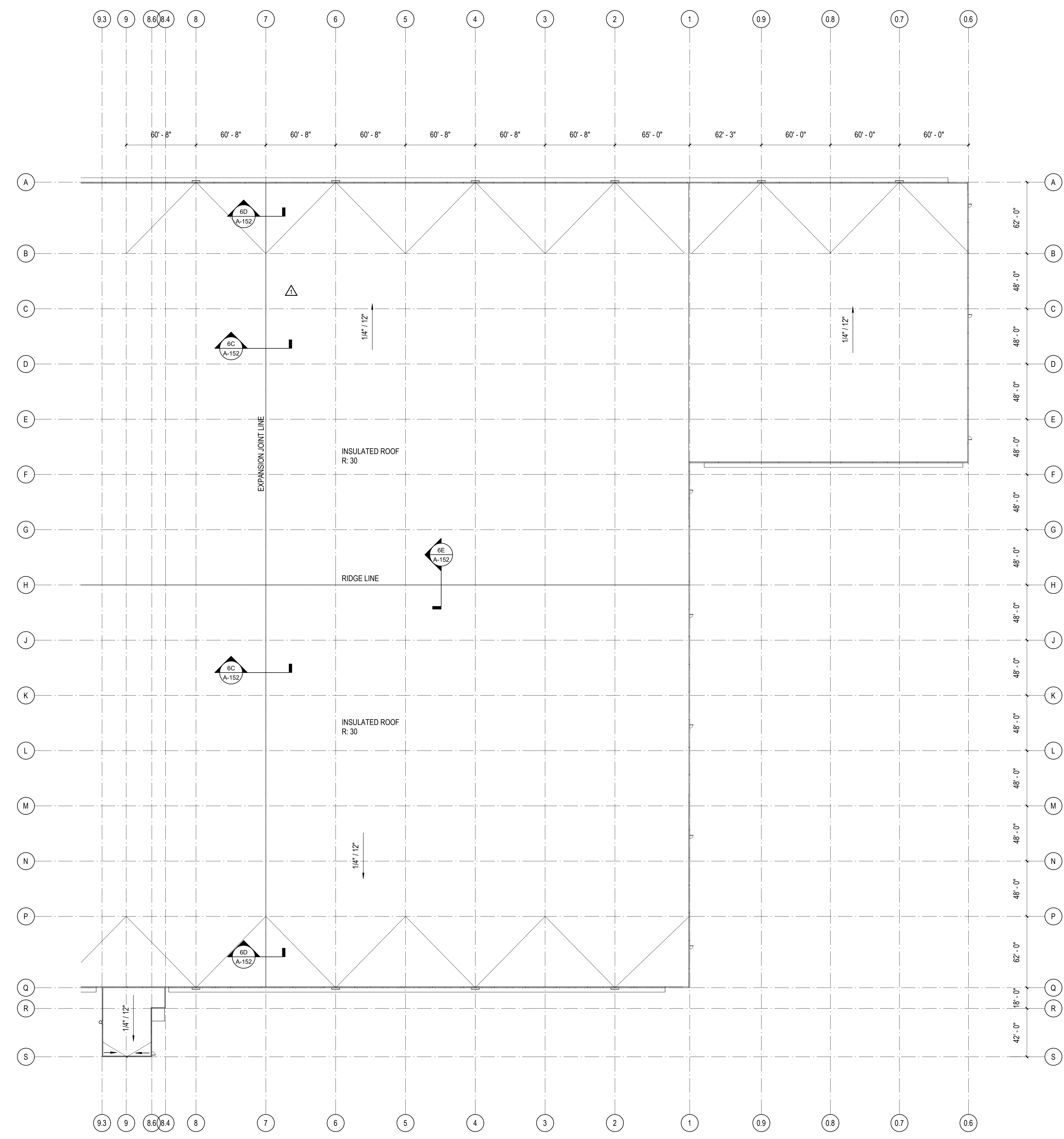

1A PARTIAL ROOF PLAN 02  
1" = 40'-0"

REVISIONS	
▲	03/17/2023 ASI-01

PROJECT #: 26448.00  
DATE: 02/03/2023  
DRAWN BY: SB/SJ  
DESIGNER: TMO  
CHECKED BY: TMO



SEAL:

SHEET NUMBER:

A-152

DESCRIPTION:  
PARTIAL ROOF PLAN - AREA 02

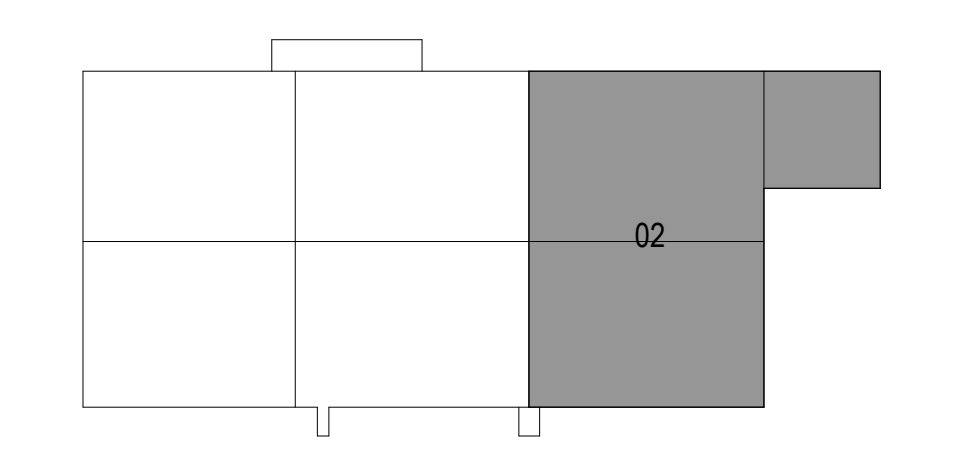



REVISIONS

△	03/17/2023	ASL-01
△		
△		
△		
△		

PROJECT #: 26448.00  
 DATE: 02/03/2023  
 DRAWN BY: SB/SI  
 DESIGNER: TMO  
 CHECKED BY: TMO



NORTH LITTLE ROCK, ARKANSAS

SEAL:

SHEET NUMBER:

**A-153**

DESCRIPTION:  
 PARTIAL ROOF PLANS -  
 AREA H AND AREA J

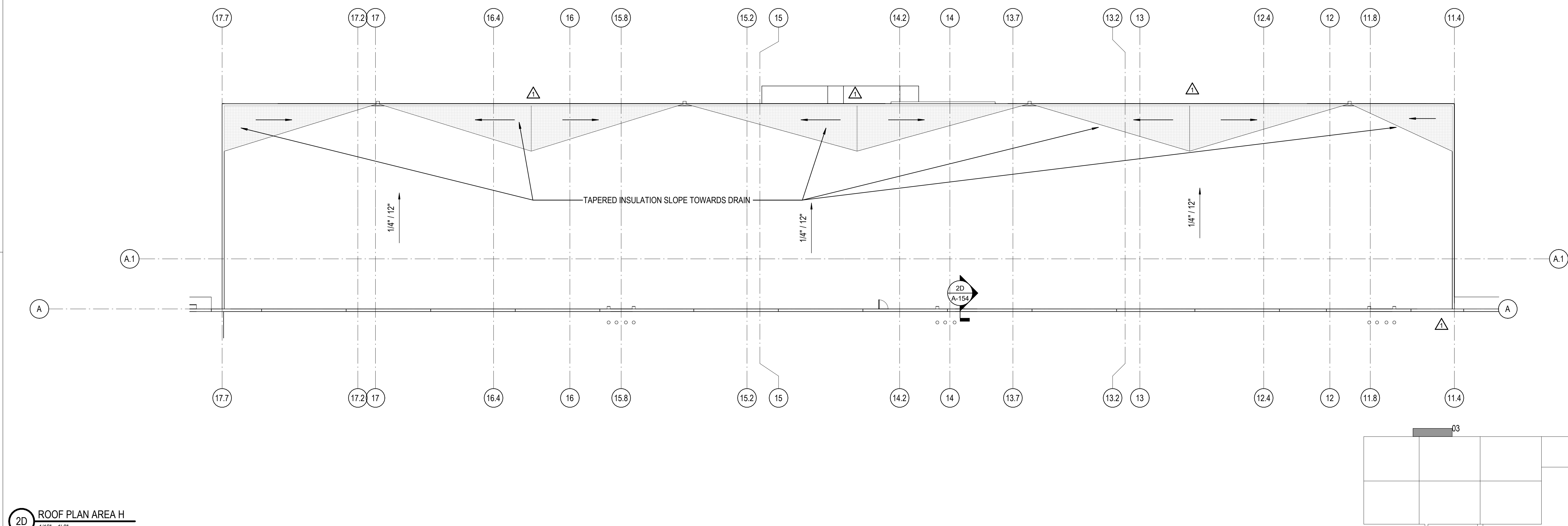

2D ROOF PLAN AREA H  
 1/16" = 1'-0"

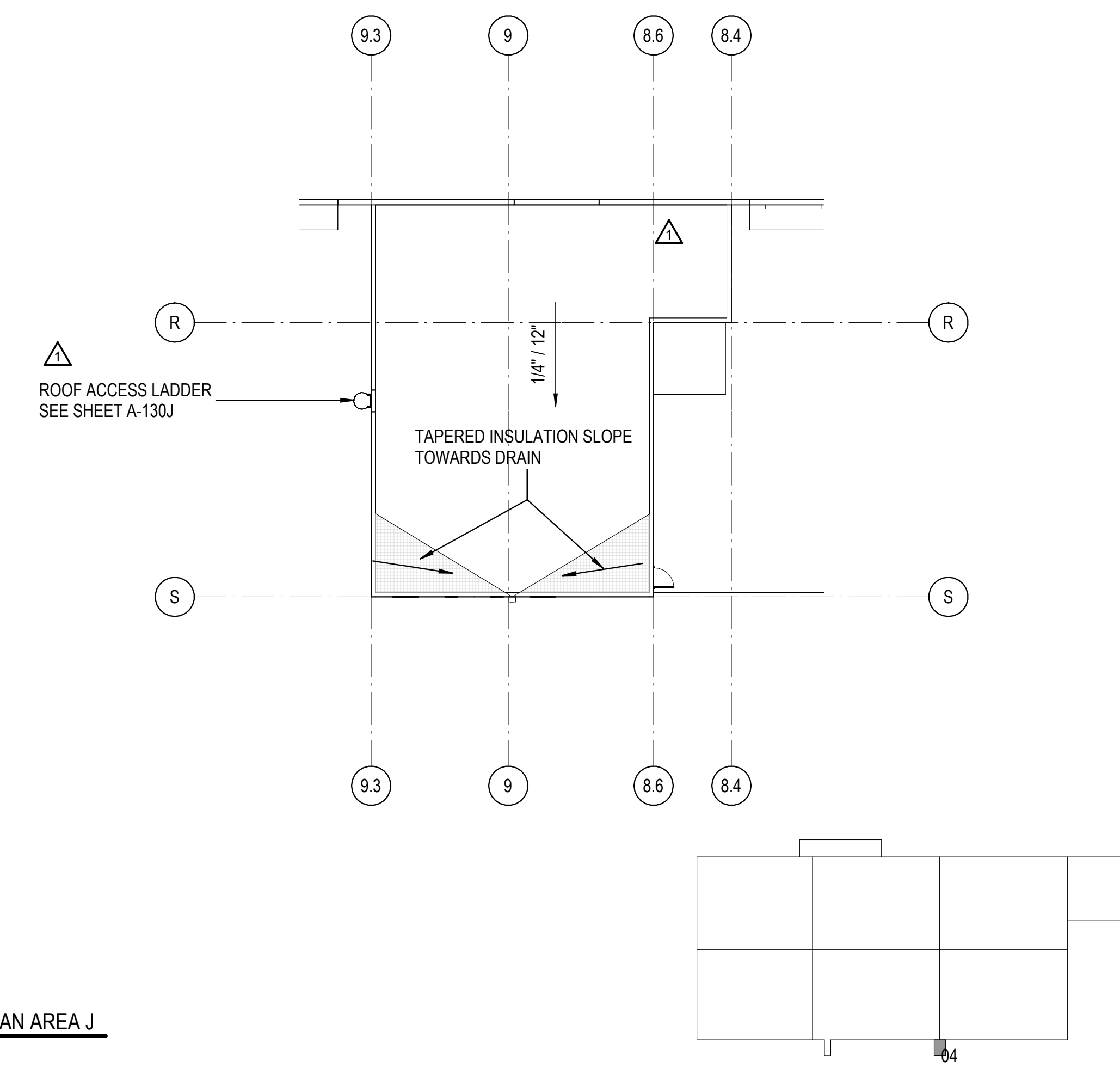

5B ROOF PLAN AREA J  
 1/16" = 1'-0"

10/30/2023 11:18:21 AM C:\Users\slisam\Documents\26448 - PROJECT FIRE\_CENTRAL FILE\_ARCH\_slisam\GS&K.rvt

REVISIONS

03/17/2023	ASL-01
09/27/2023	ASL-05
11/01/2023	ASL05R

PROJECT #: 26448.00  
 DATE: 02/03/2023  
 DRAWN BY: SB/SJ  
 DESIGNER: TMO  
 CHECKED BY: TMO



**DOLLAR GENERAL**

NORTH LITTLE ROCK, ARKANSAS

SHEET NUMBER:

SHEET NUMBER:

**A-154**

DESCRIPTION:  
ROOF DETAILS

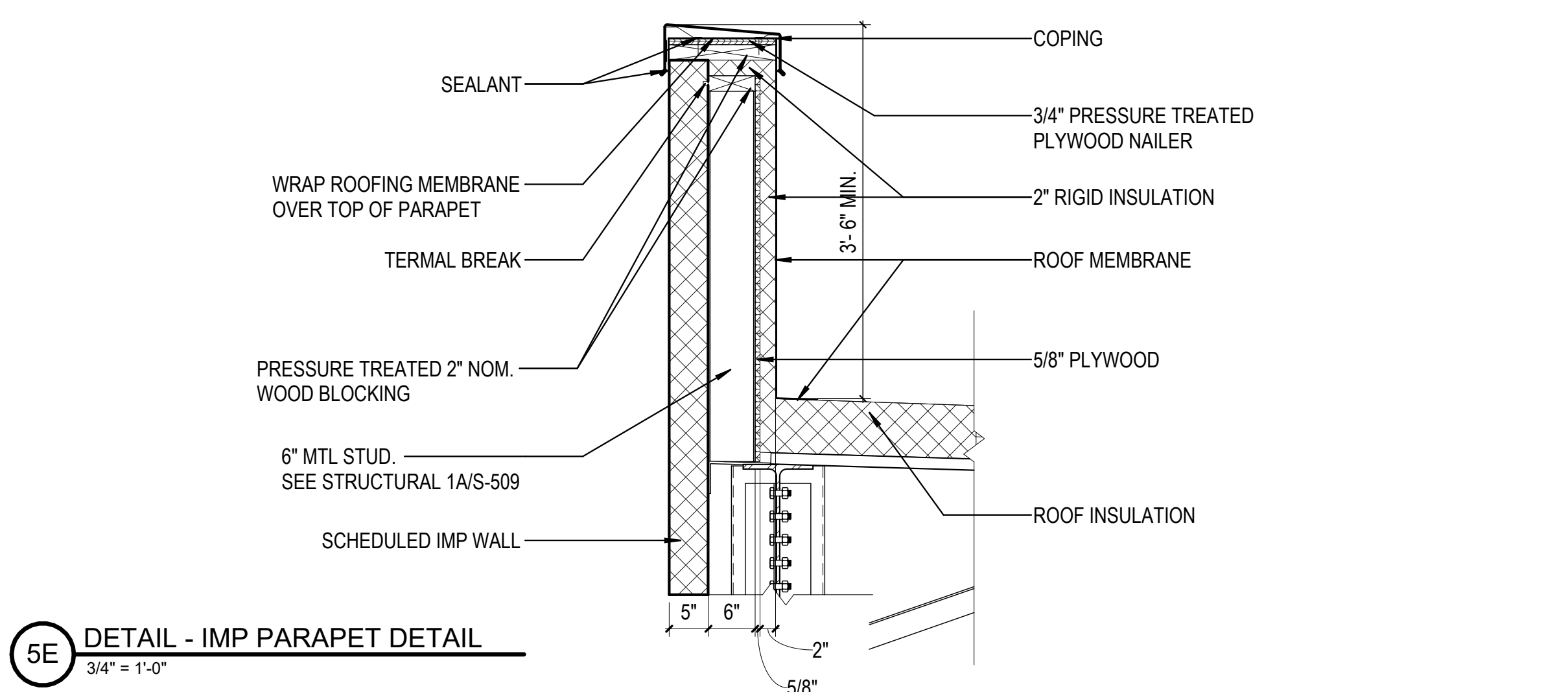

5E DETAIL - IMP PARAPET DETAIL  
3/4" = 1'-0"

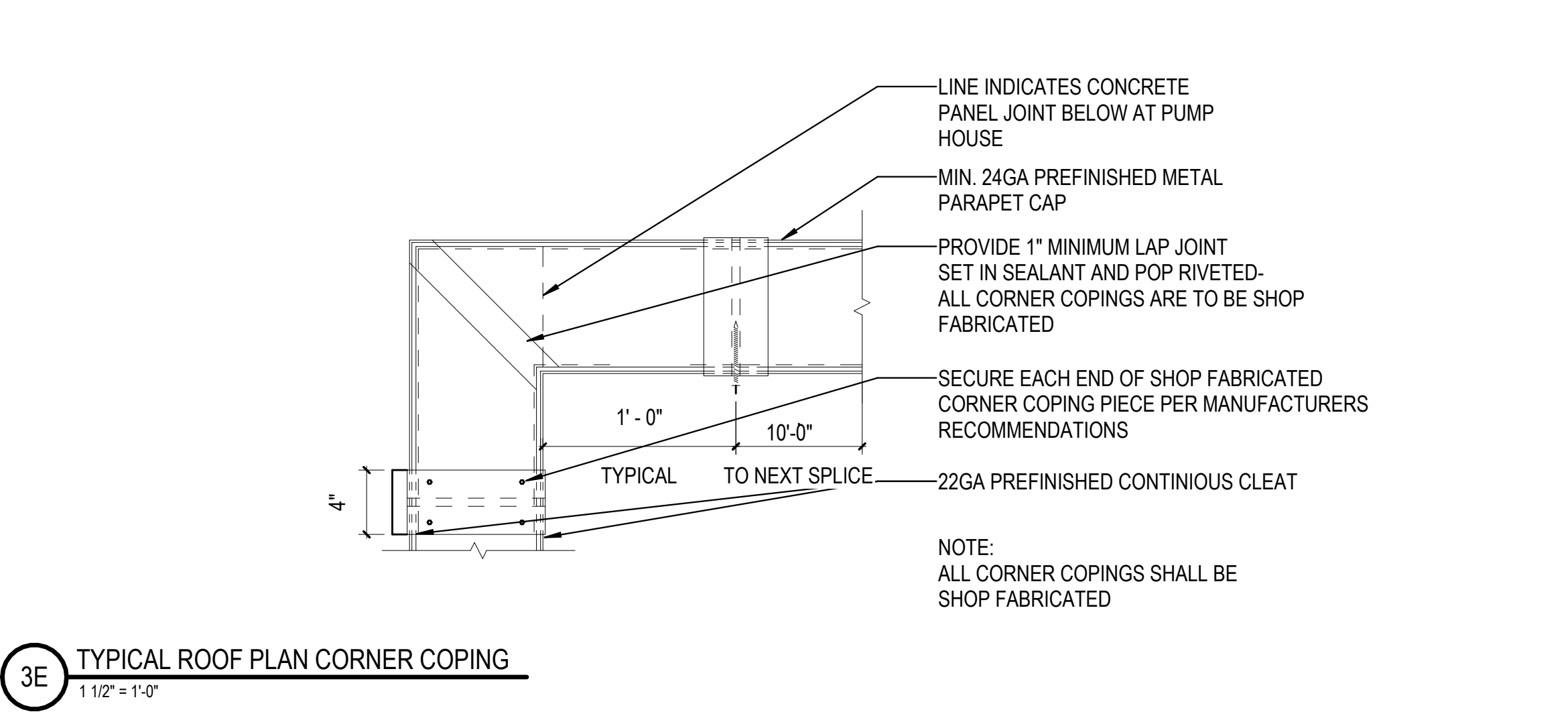

3E TYPICAL ROOF PLAN CORNER COPING  
1 1/2" = 1'-0"

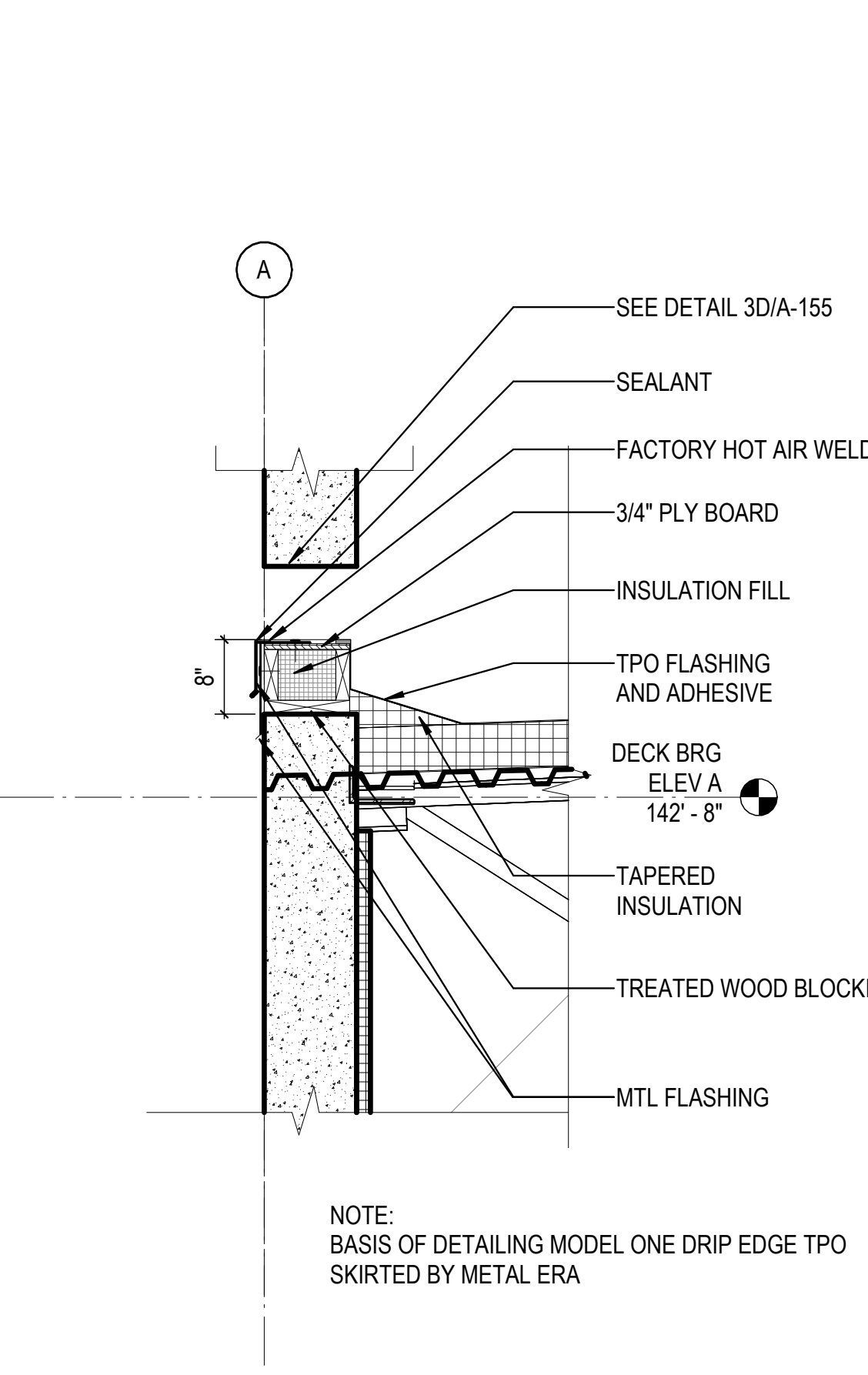

2D DETAIL - OVERFLOW SCUPPER  
3/4" = 1'-0"

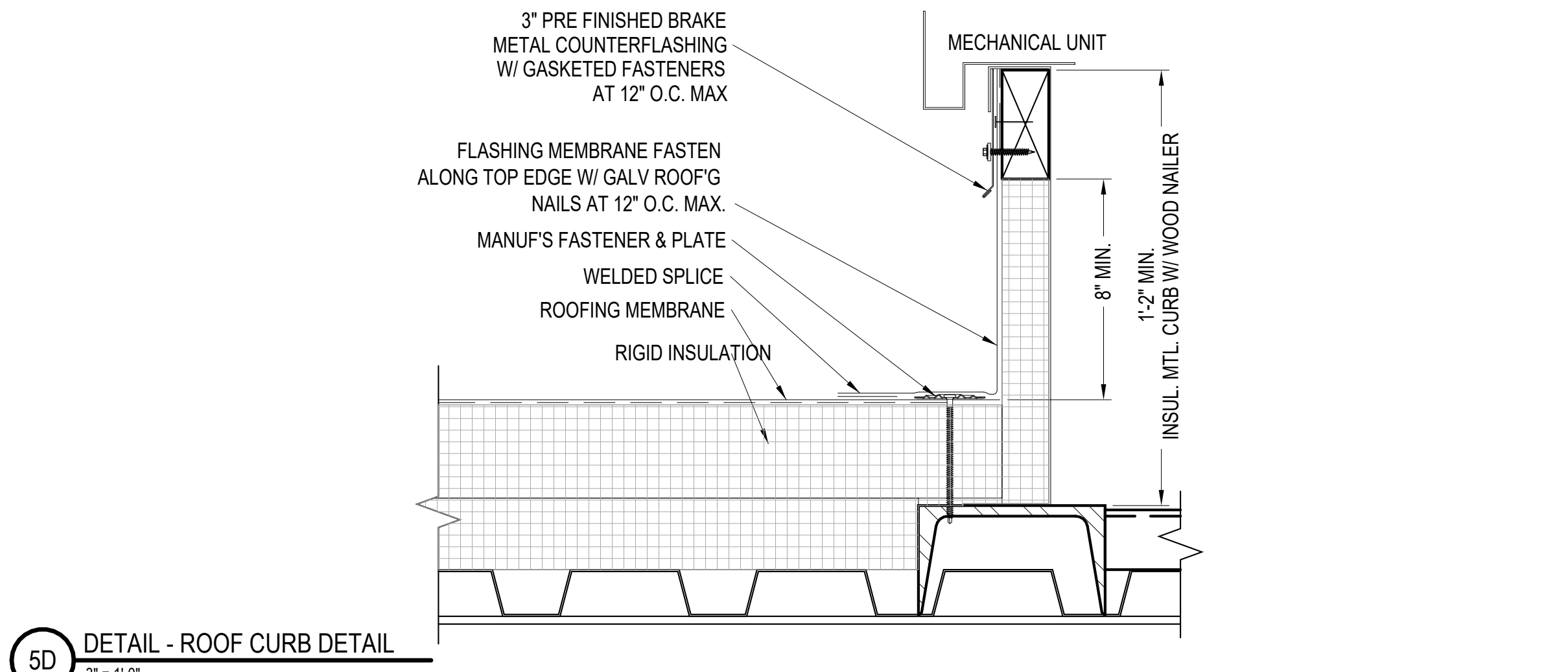

5D DETAIL - ROOF CURB DETAIL  
3" = 1'-0"

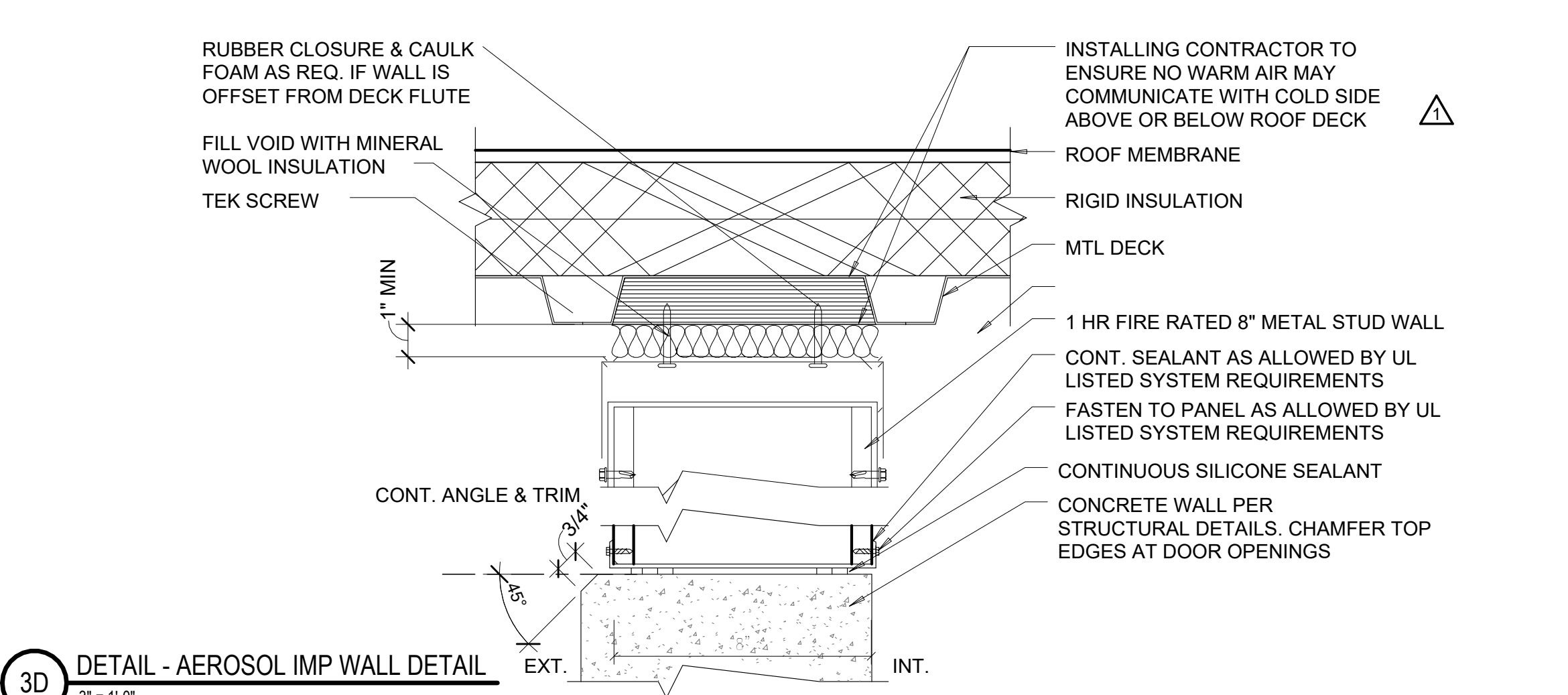

3D DETAIL - AEROSOL IMP WALL DETAIL  
3" = 1'-0"

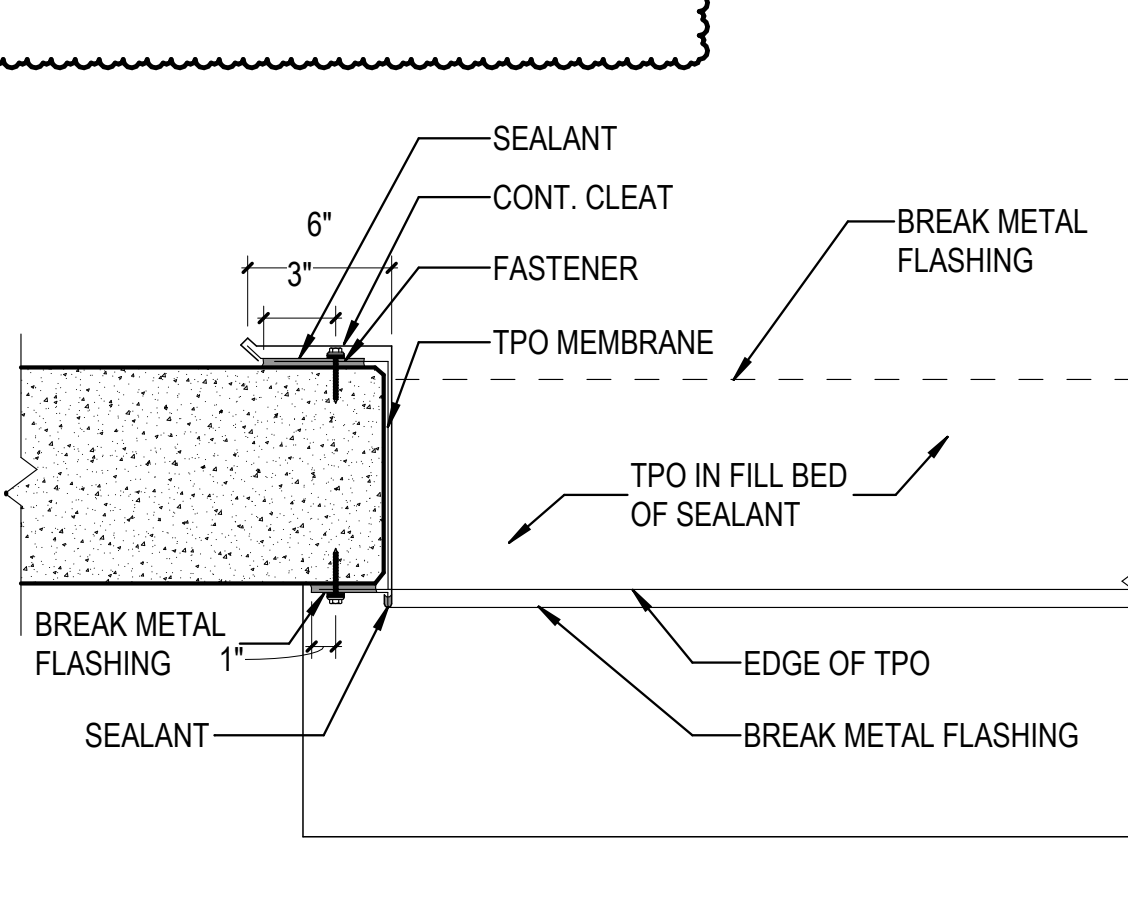

2C ROOF FLASHING DETAIL AT TILT-UP PANEL  
1 1/2" = 1'-0"

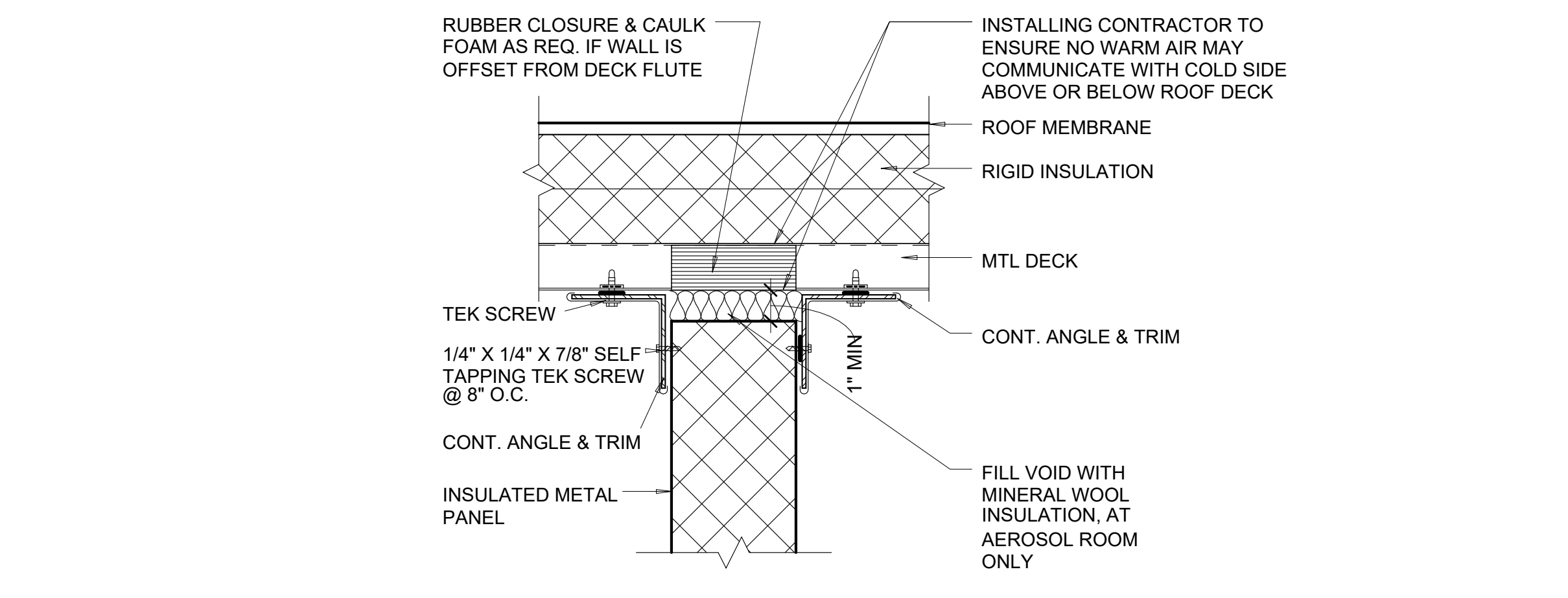

5C DETAIL - AEROSOL IMP DECK DETAIL  
3" = 1'-0"

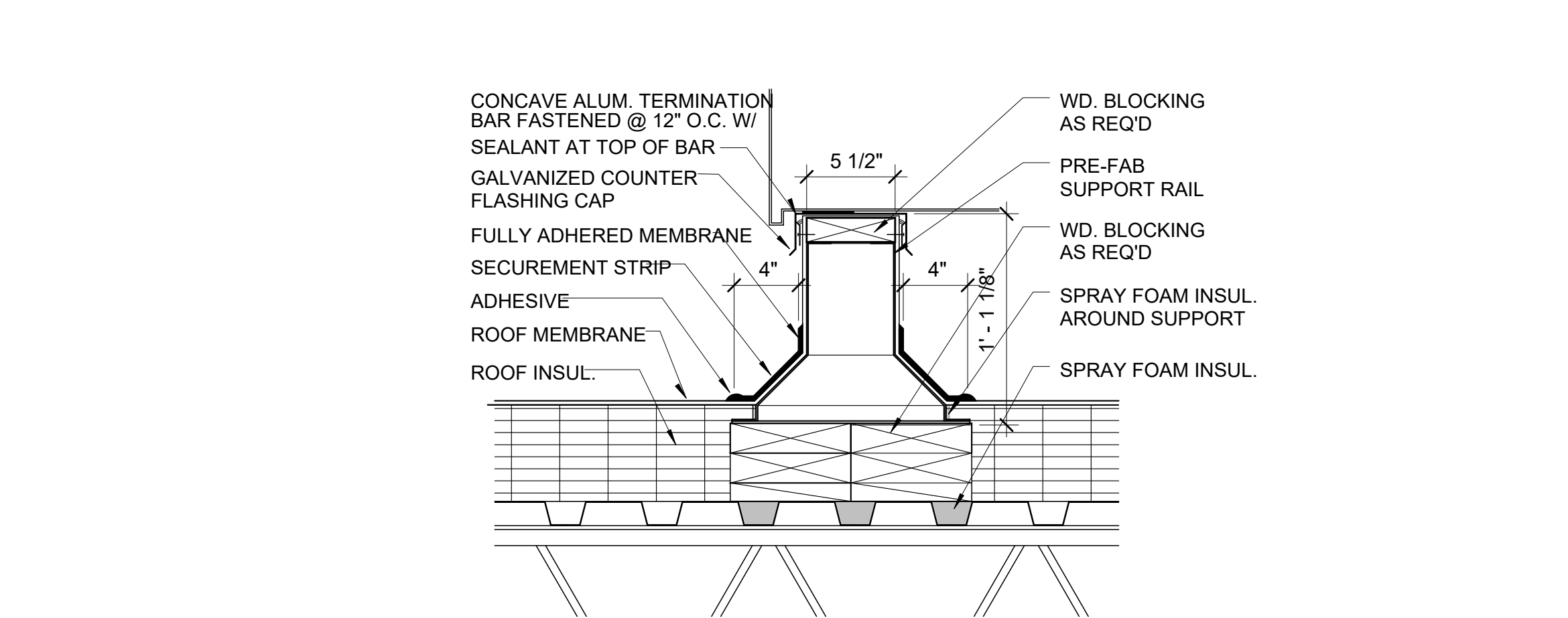

3C DETAIL - EQUIPMENT RAIL DETAIL  
1 1/2" = 1'-0"

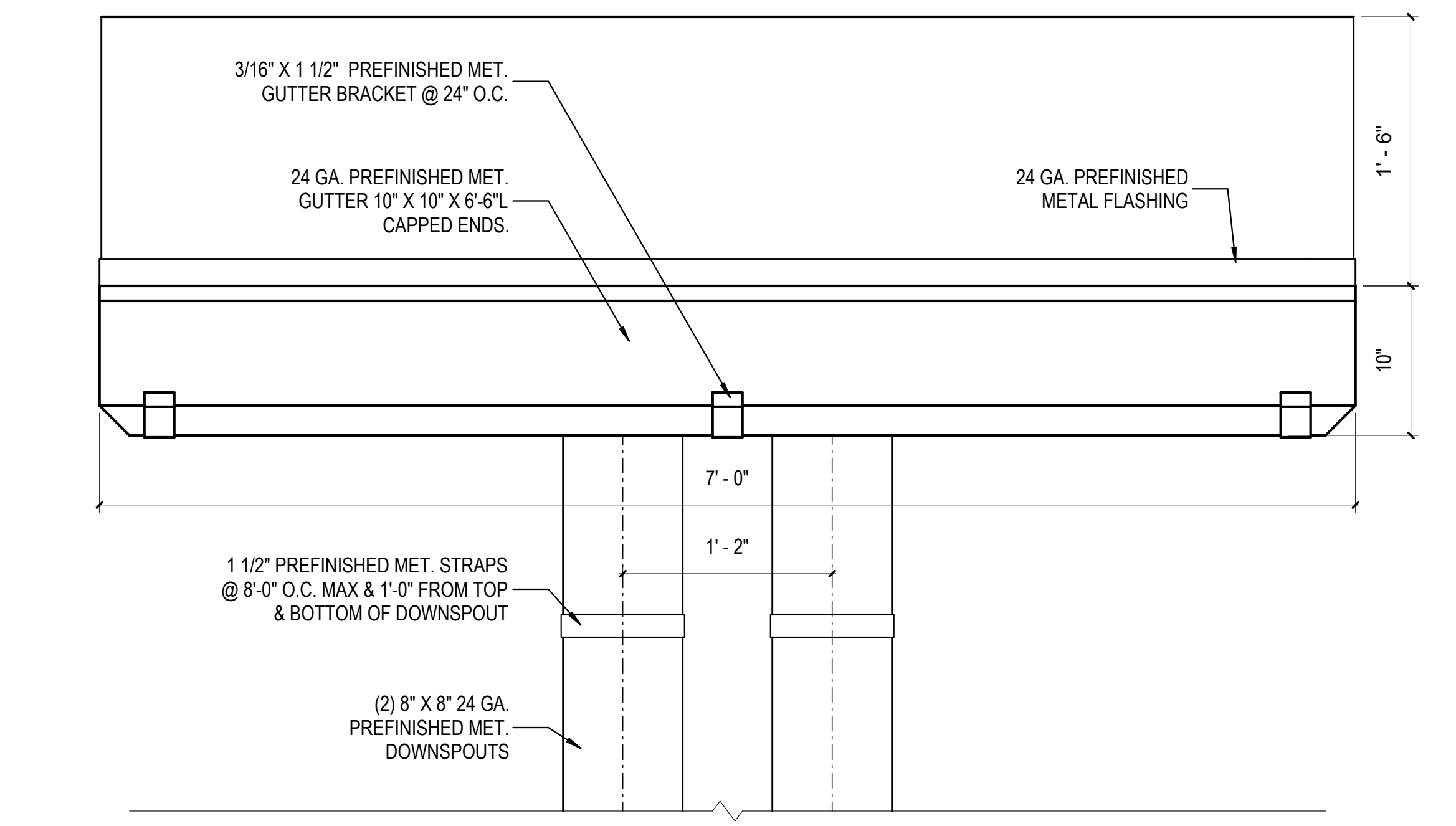

1A METAL GUTTER ELEVATION  
1 1/2" = 1'-0"

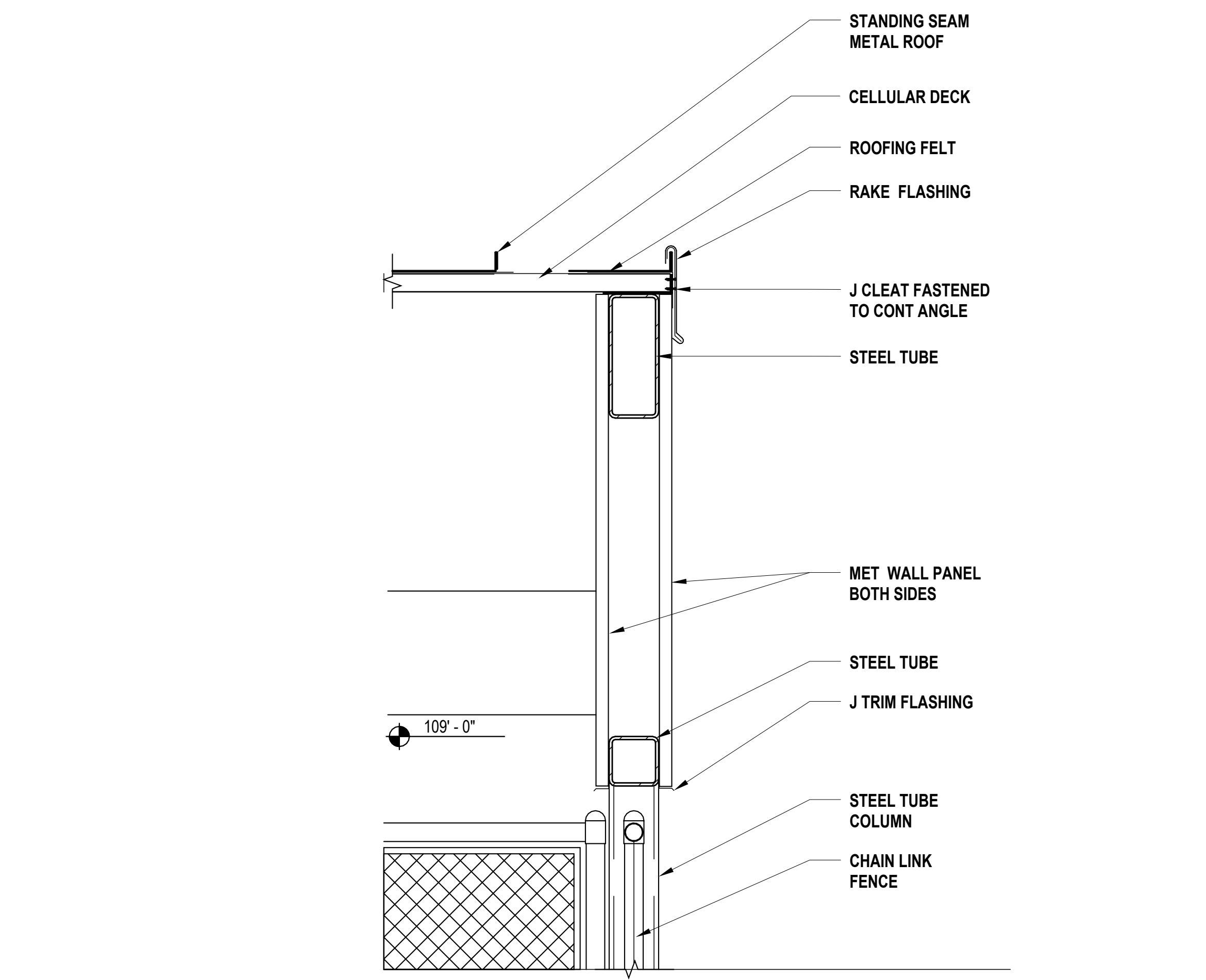

3A DETAIL - FMFCANOPY DETAIL FOR TIRE STORAGE 02  
1 1/2" = 1'-0"

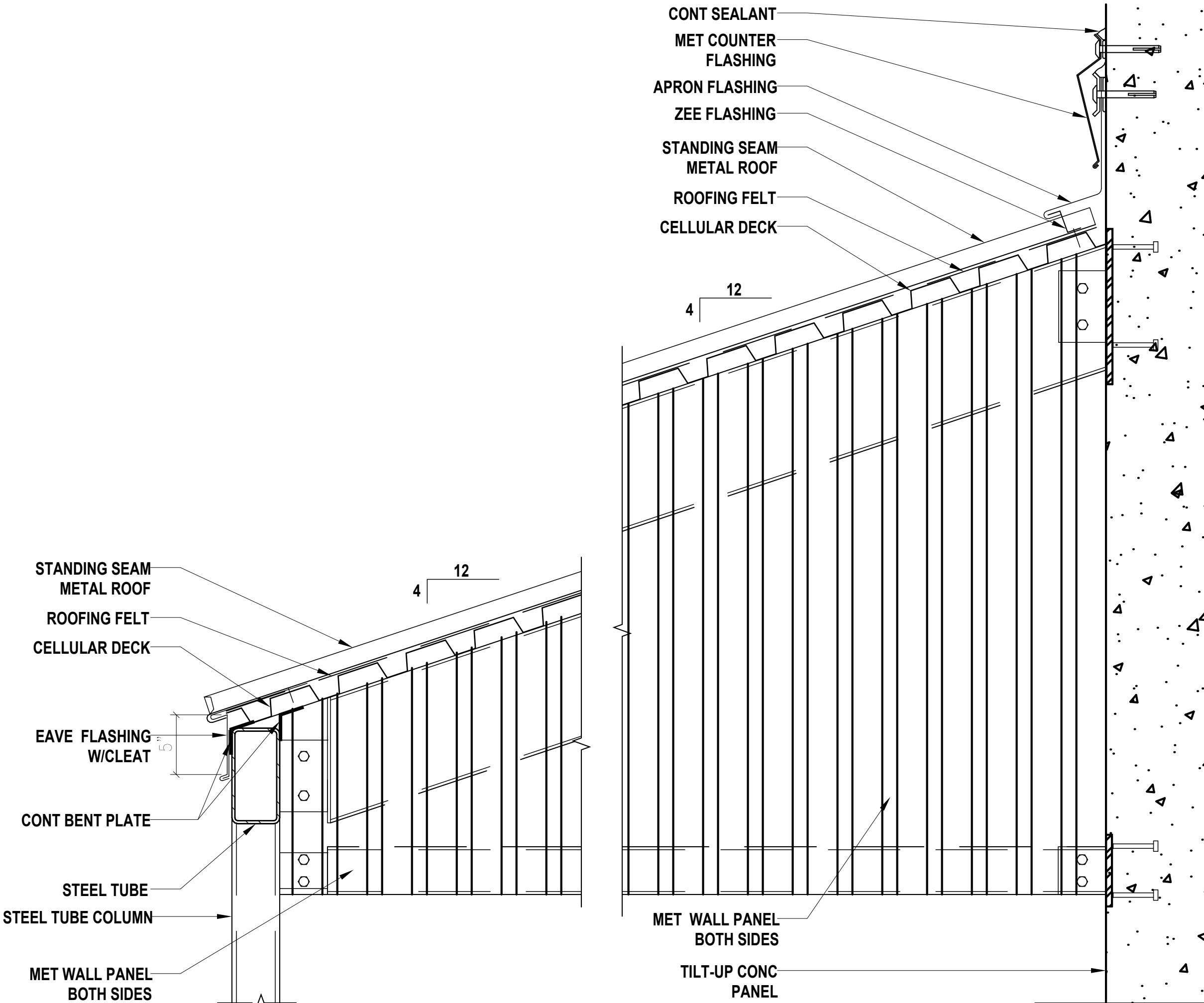

5A DETAIL - FMFCANOPY DETAIL FOR TIRE STORAGE  
1 1/2" = 1'-0"

C:\Users\slsiam\Documents\26448 - PROJECT FIRE CENTRAL FILE ARCH - slsiam\GSAK.dwg

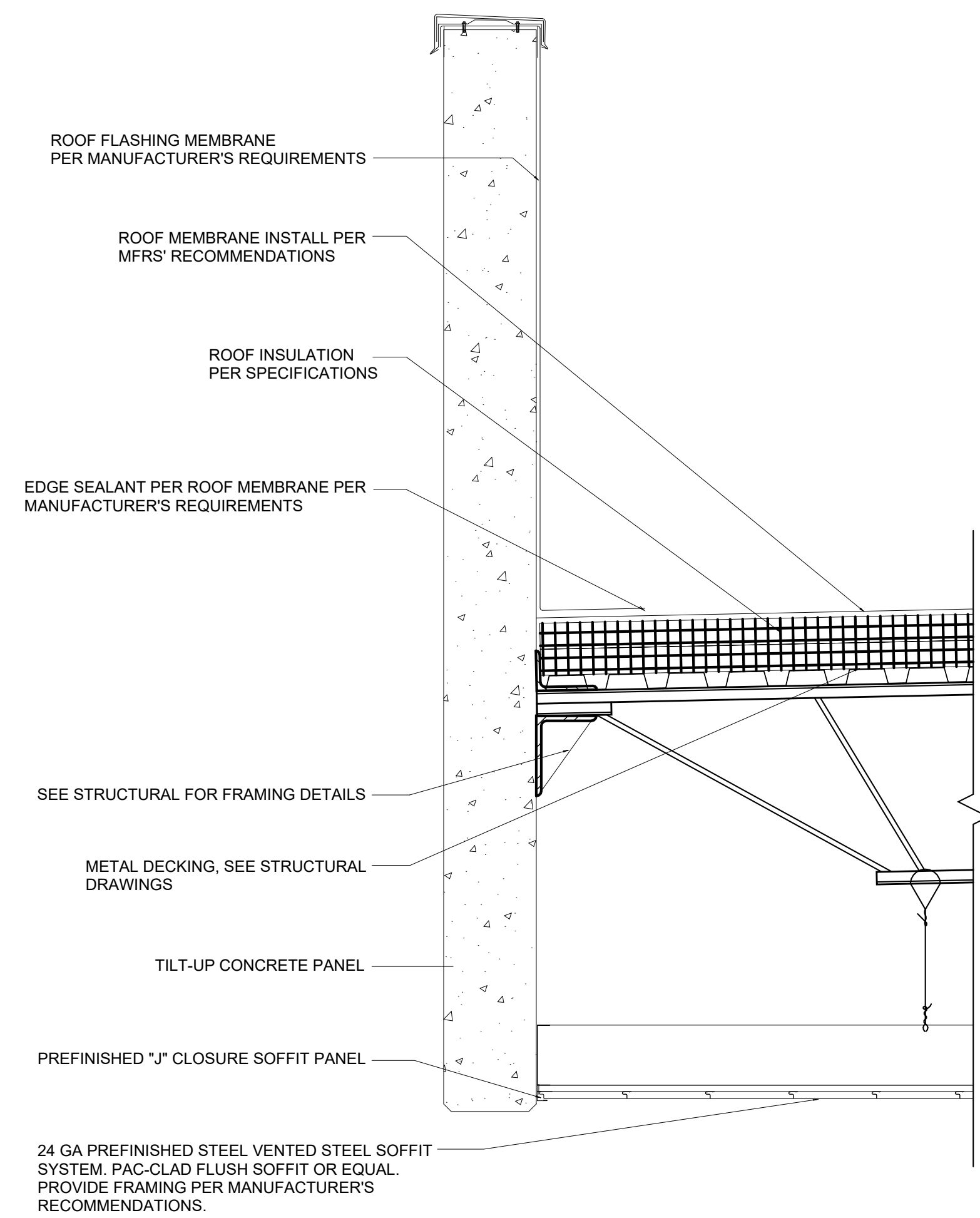

1D DETAIL AT SOFFIT CANOPY  
1" = 1'-0"

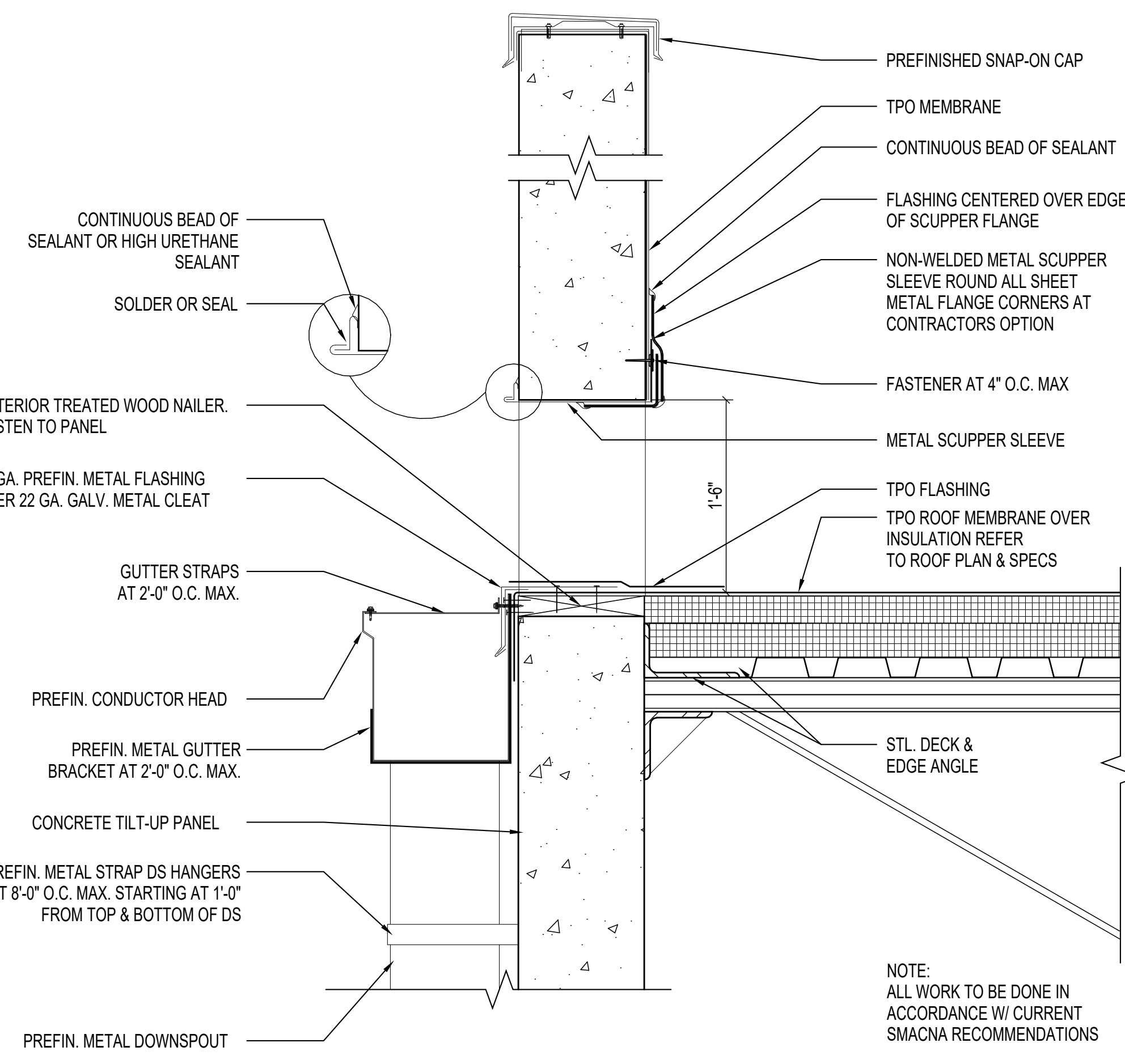

3D DETAIL - ENLARGED SCUPPER DETAIL  
1 1/2" = 1'-0" DRAWING RELOCATED FROM SHEET A-156

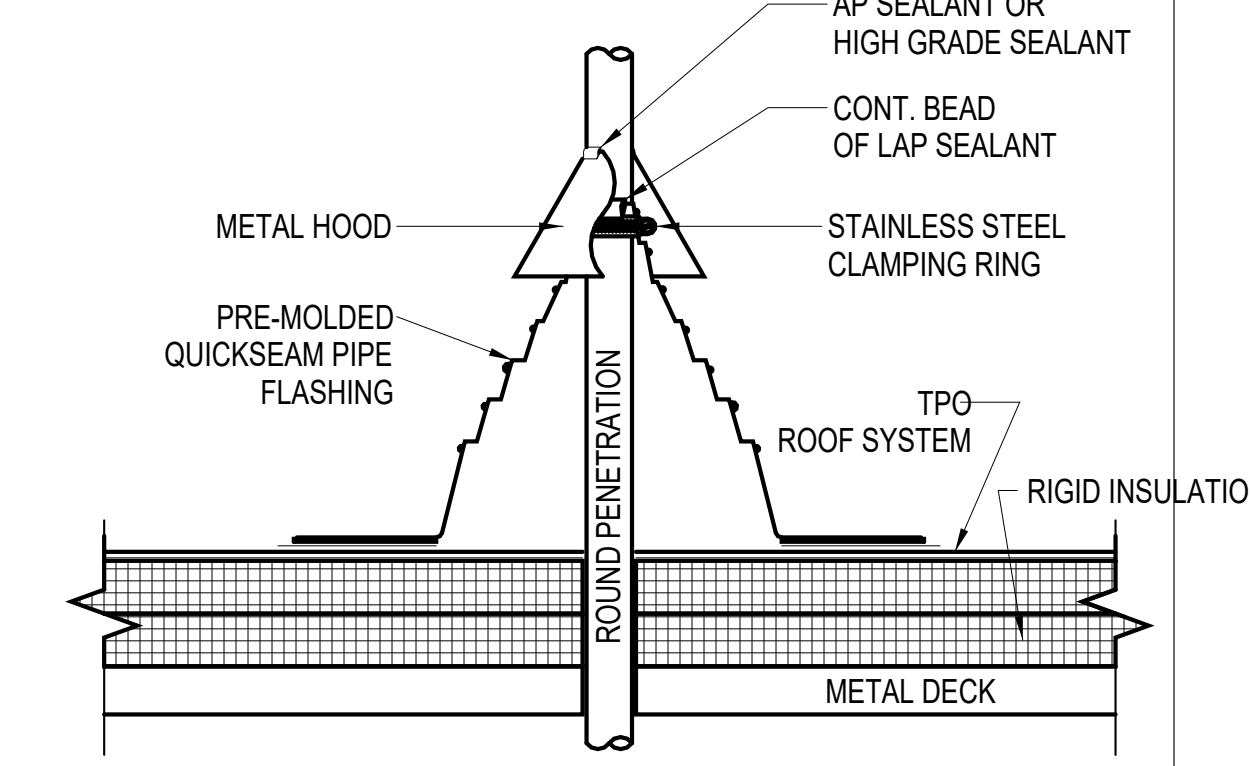

5E DETAIL - VENT PIPE FLASHING  
1 1/2" = 1'-0" DRAWING RELOCATED FROM SHEET A-156

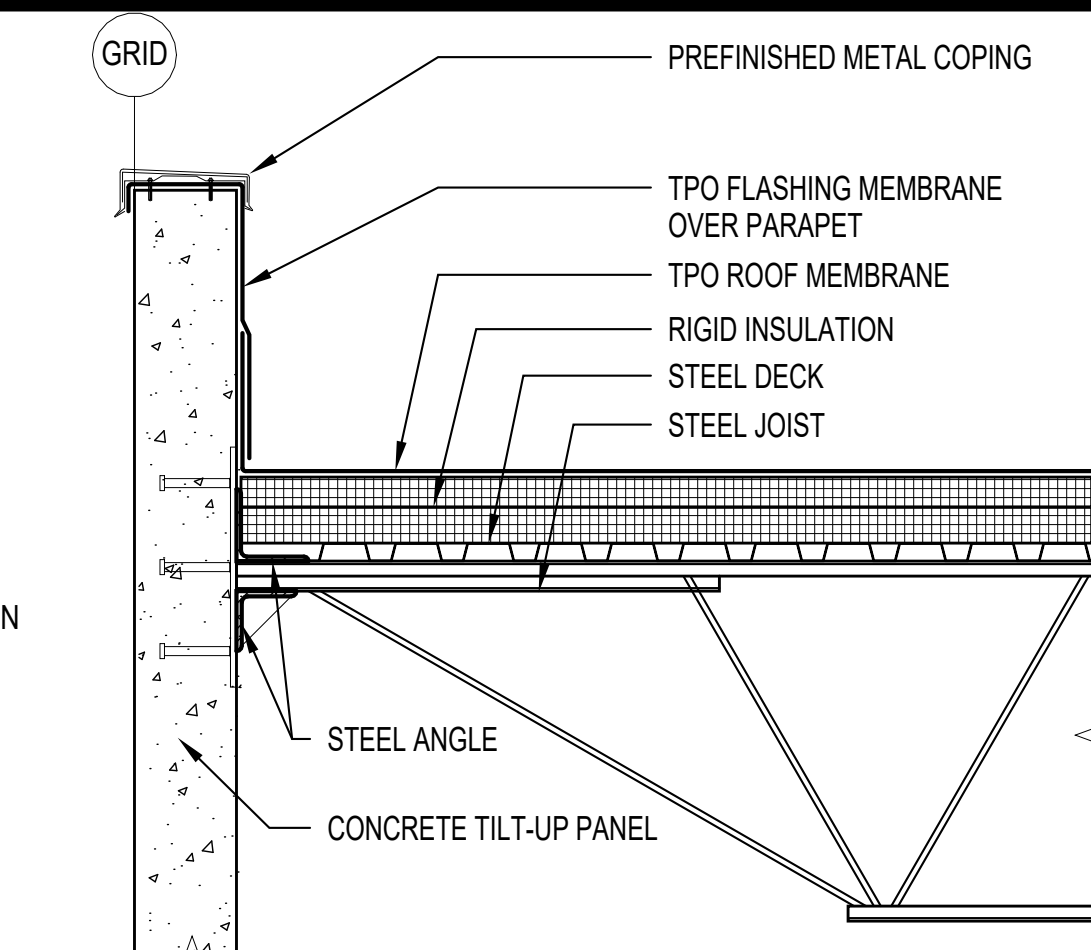

6E DETAIL - TYPICAL PARAPET  
3/4" = 1'-0" DRAWING RELOCATED FROM SHEET A-156

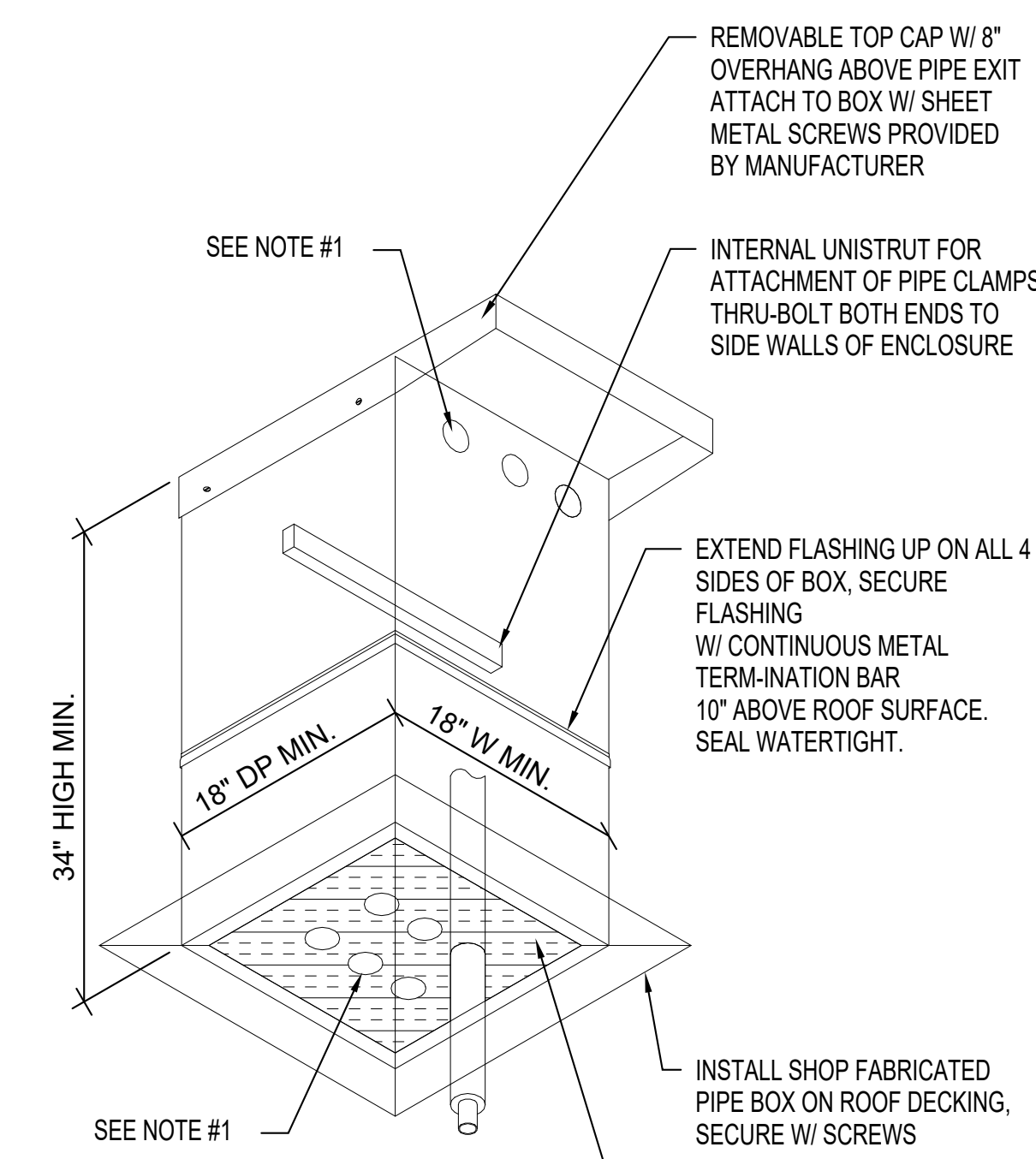

- NOTES:
- FIELD CUT OPENINGS FOR REFRIGERANT LINES AND SEAL TIGHT ELECTRICAL FEEDS TO CONDENSERS CUT HOLE SIZES TO INCLUDE PIPE INSULATION. SEAL OPENINGS WATER TIGHT WITH BUTYL SEALANT.
  - PIPE BOX IS CONTRACTOR SUPPLIED AND CONTRACTOR INSTALLED.
  - ALL WORK TO BE DONE IN ACCORDANCE W/ CURRENT SMACNA RECOMMENDATIONS.
  - ALL SHEET METAL TO BE 18 GA. UNO.

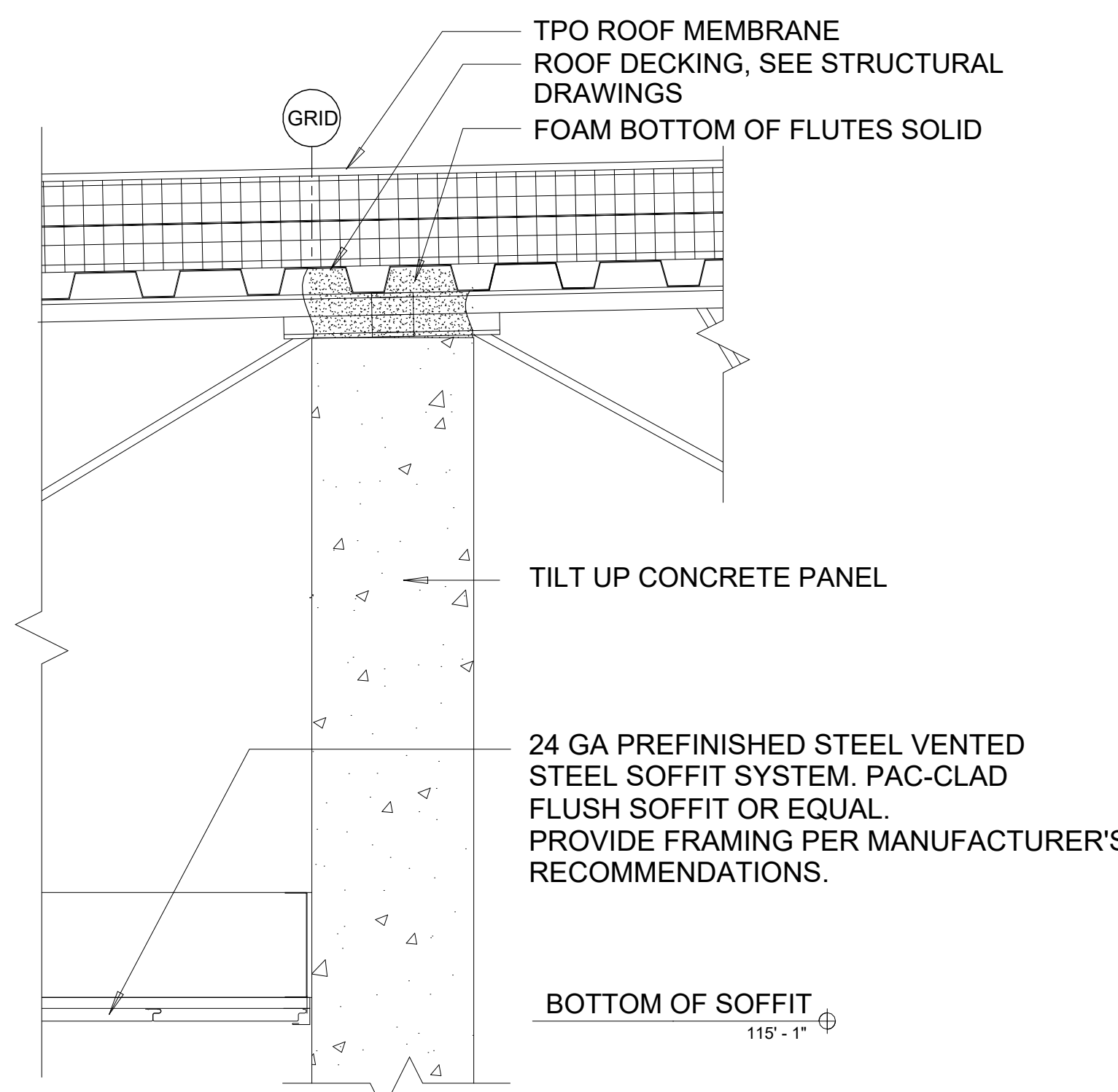

1B DETAIL AT SOFFIT CANOPY - WELFARE ENTRY  
N.T.S.

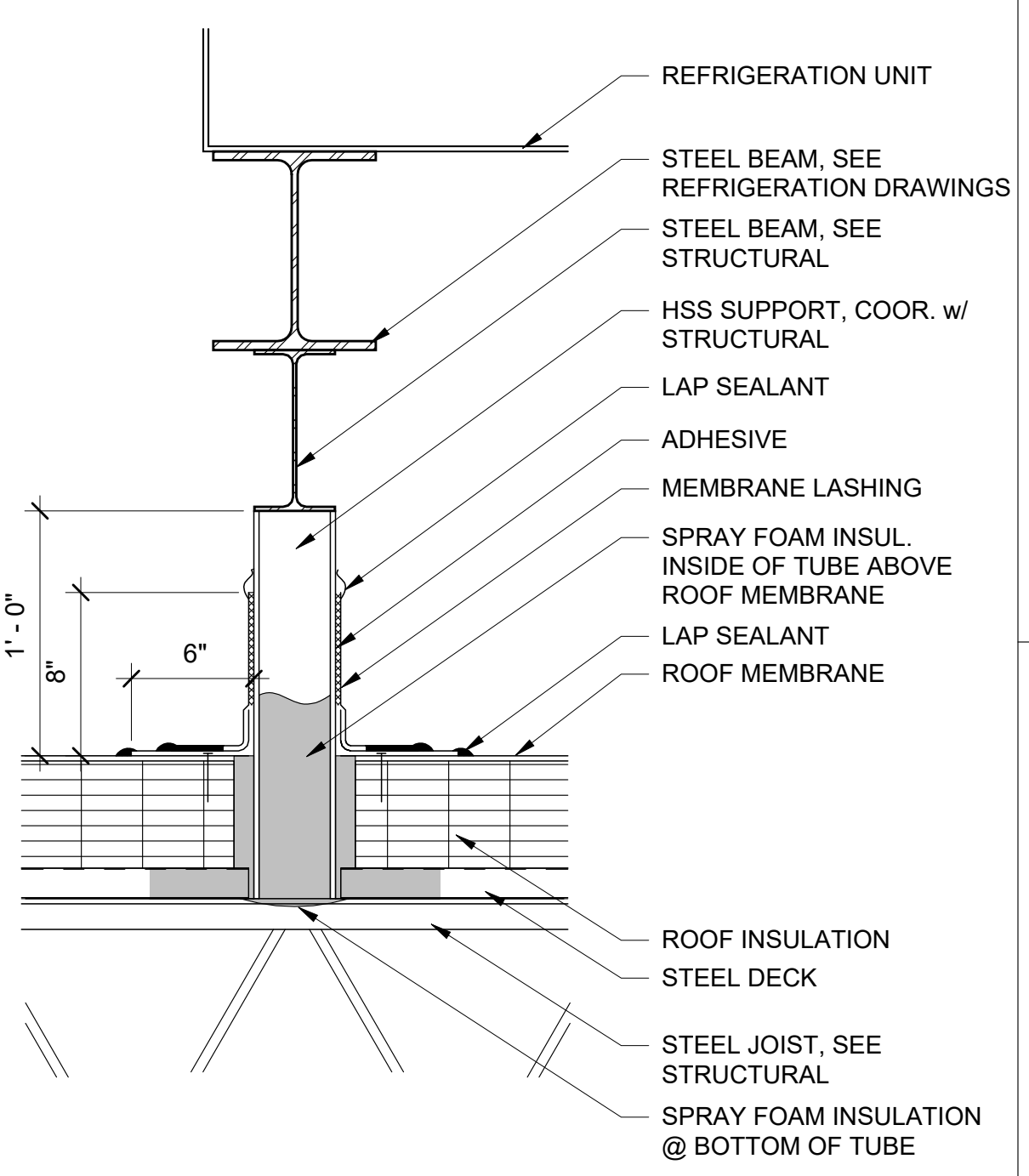

3B DETAIL - STEEL PIPE PENETRATION - EQUIPMENT SUPPORT  
1 1/2" = 1'-0"

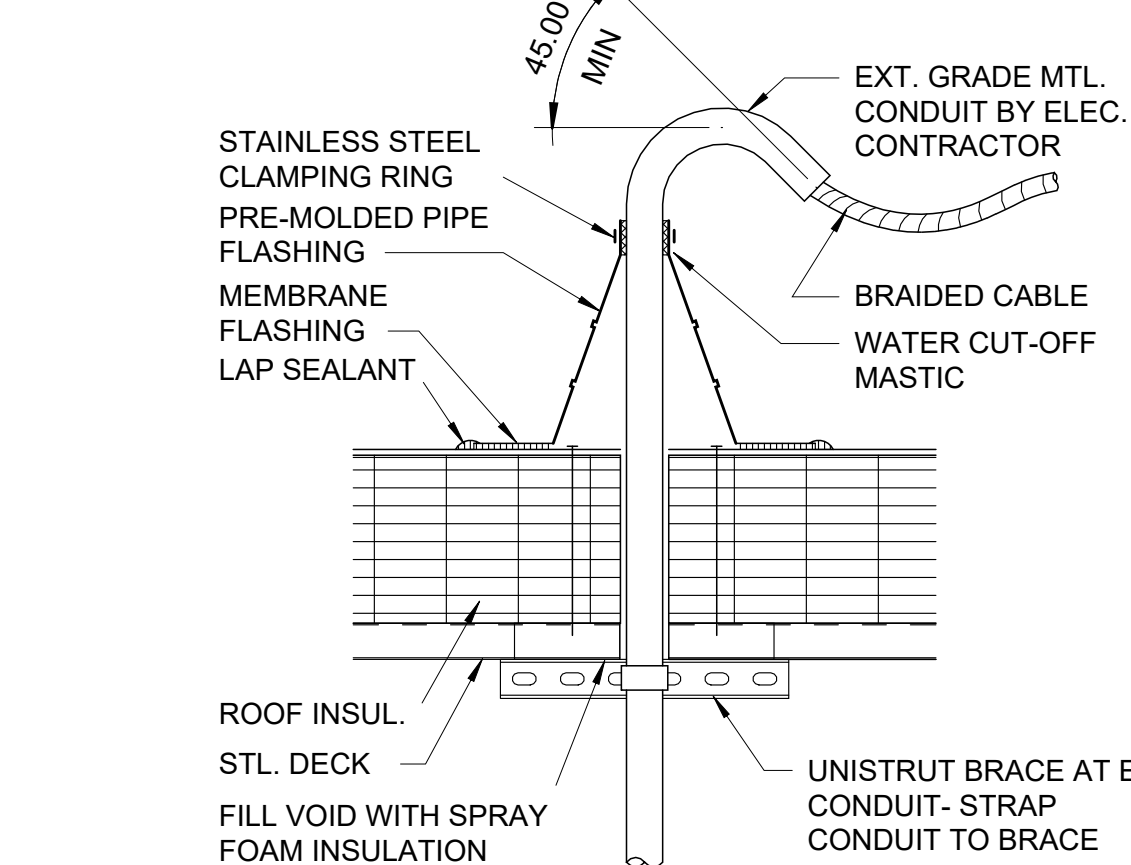

4C DETAIL - CONDUIT PENETRATION DETAIL  
3" = 1'-0" DRAWING RELOCATED FROM SHEET A-156

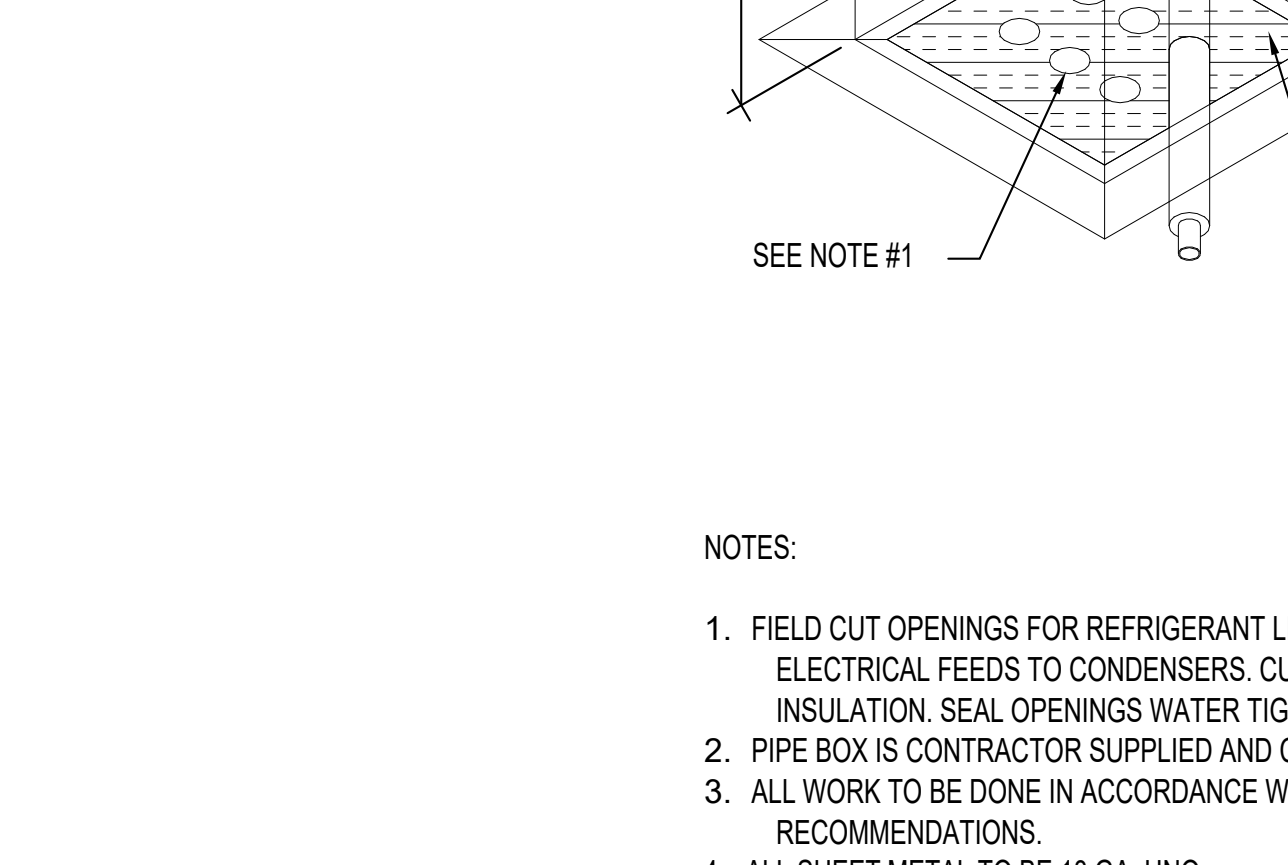

5C DETAIL - MULTIPLE PIPE PENETRATION  
1 1/2" = 1'-0" DRAWING RELOCATED FROM SHEET A-156

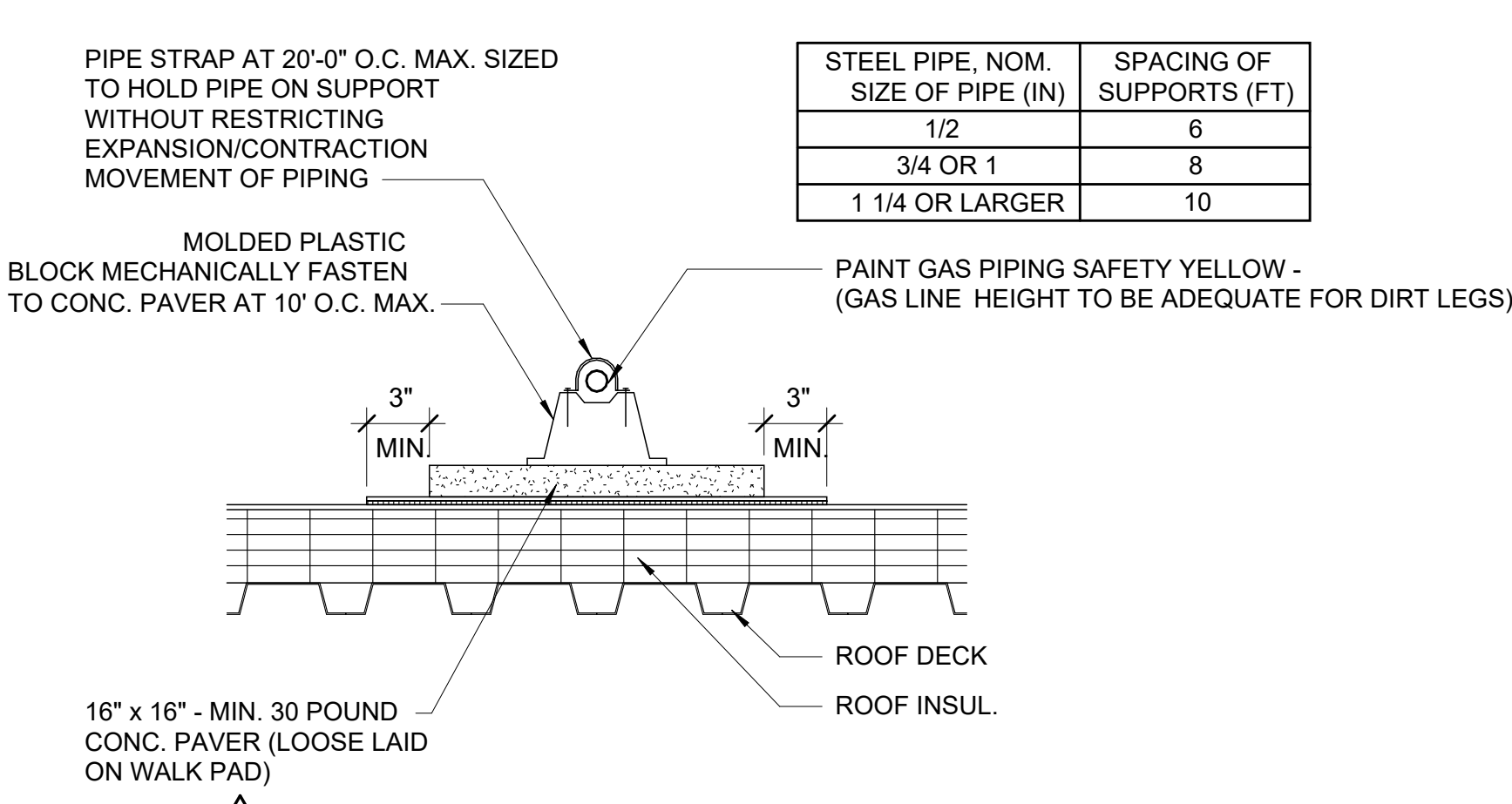

2A DETAIL - PIPE SUPPORT DETAIL  
1 1/2" = 1'-0" DRAWING RELOCATED FROM SHEET A-156

STEEL PIPE, NOM. SIZE OF PIPE (IN.)	SPACING OF SUPPORTS (FT)
1/2	6
3/4 OR 1	8
1 1/4 OR LARGER	10

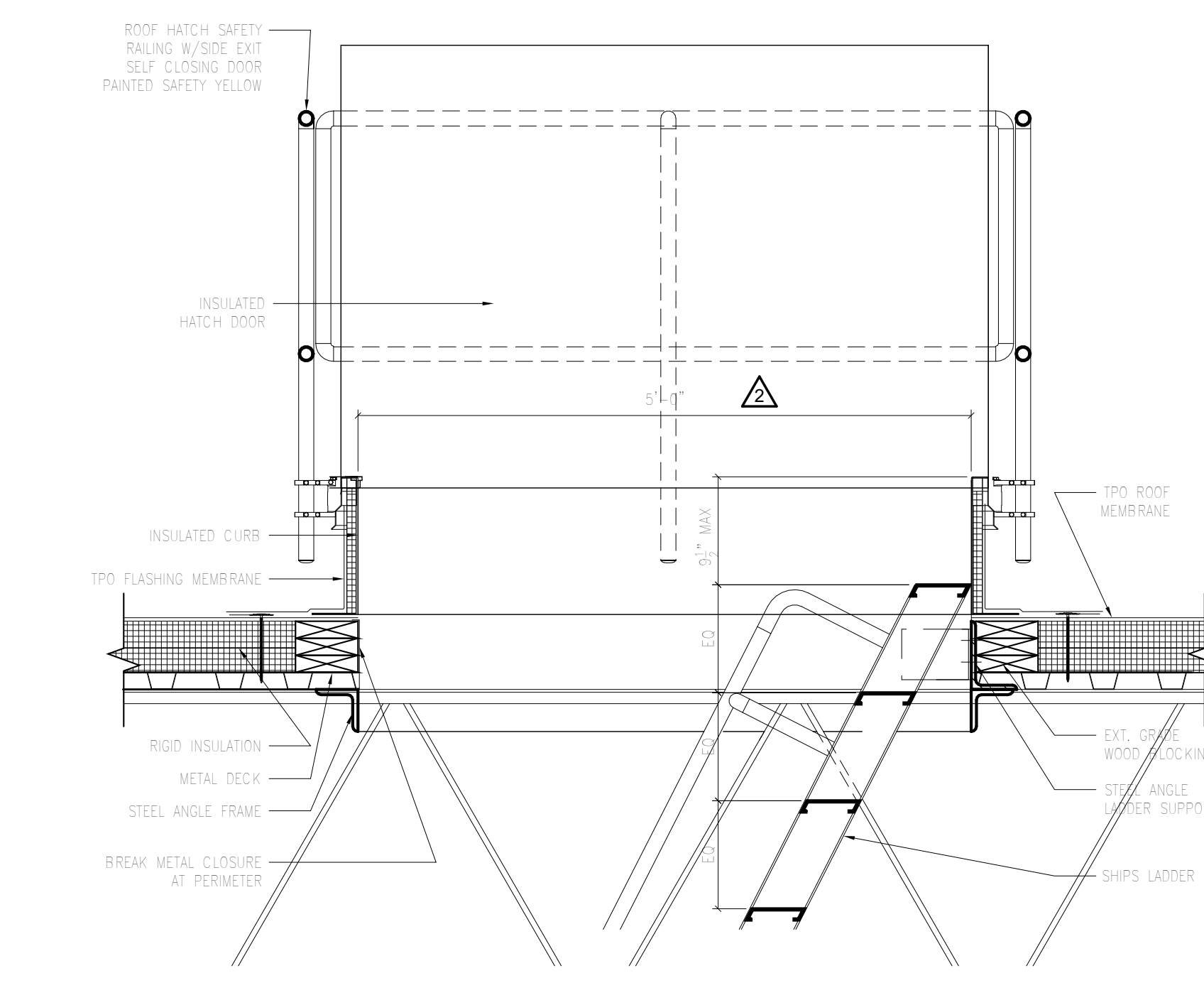

4A DETAIL - ROOF HATCH DETAIL  
1" = 1'-0" DRAWING RELOCATED FROM SHEET A-156

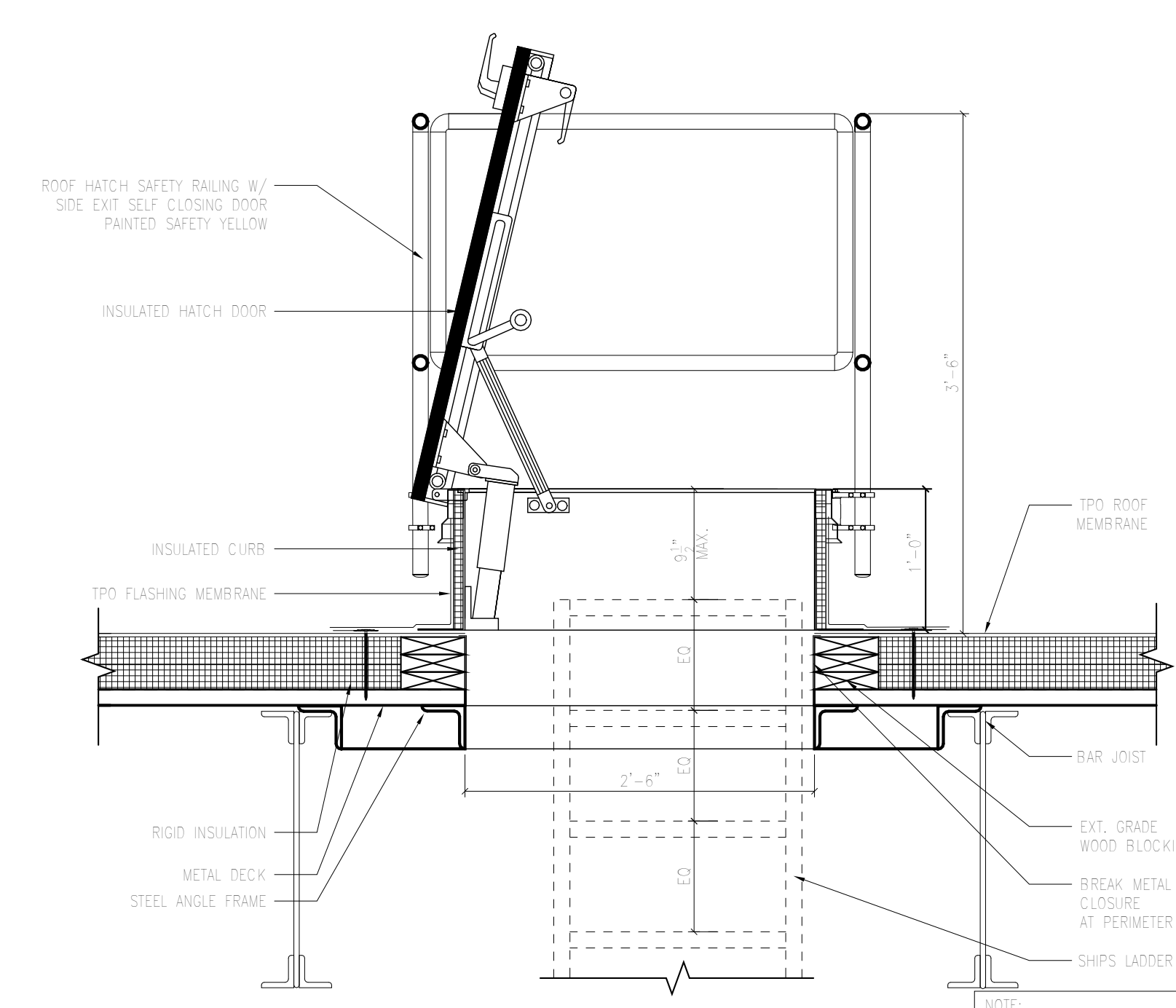

REVISIONS

03/17/2023	ASL-01
05/26/2023	ASL-03

PROJECT #: 26448.00  
DATE: 02/03/2023  
DRAWN BY: SB/SJ  
DESIGNER: TMO  
CHECKED BY: TMO



SHEET NUMBER: A-155

DESCRIPTION: ROOF DETAILS

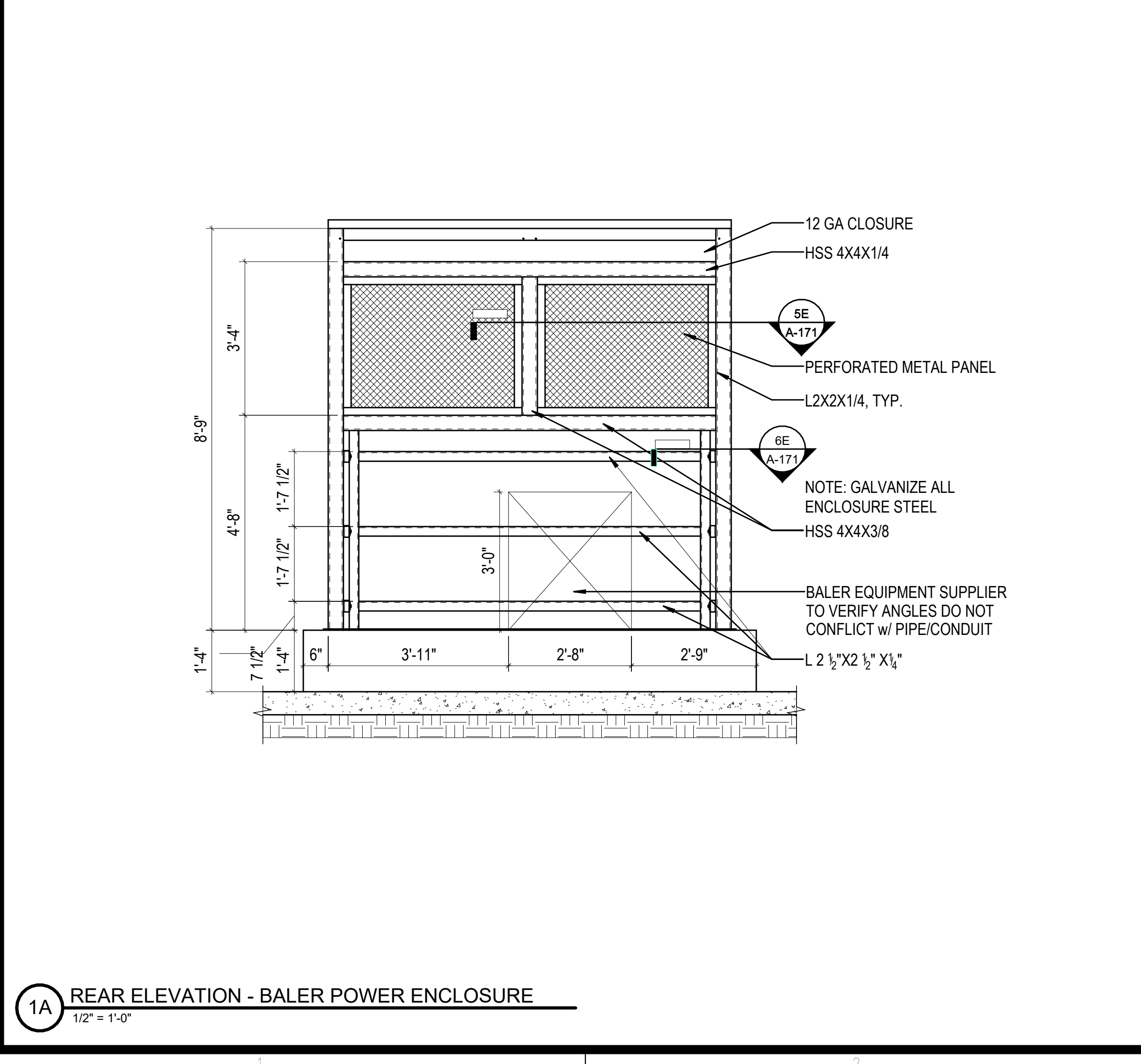
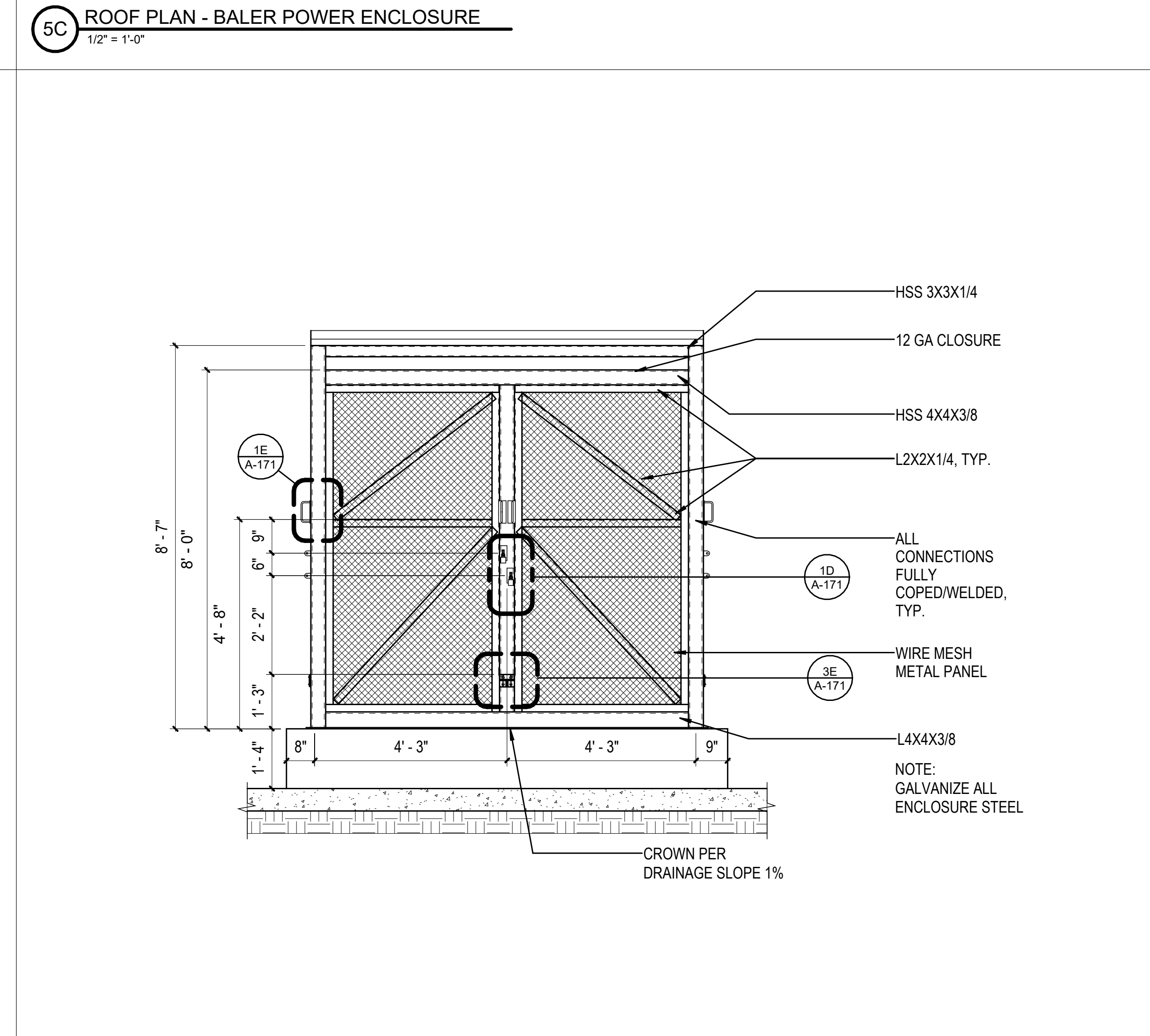
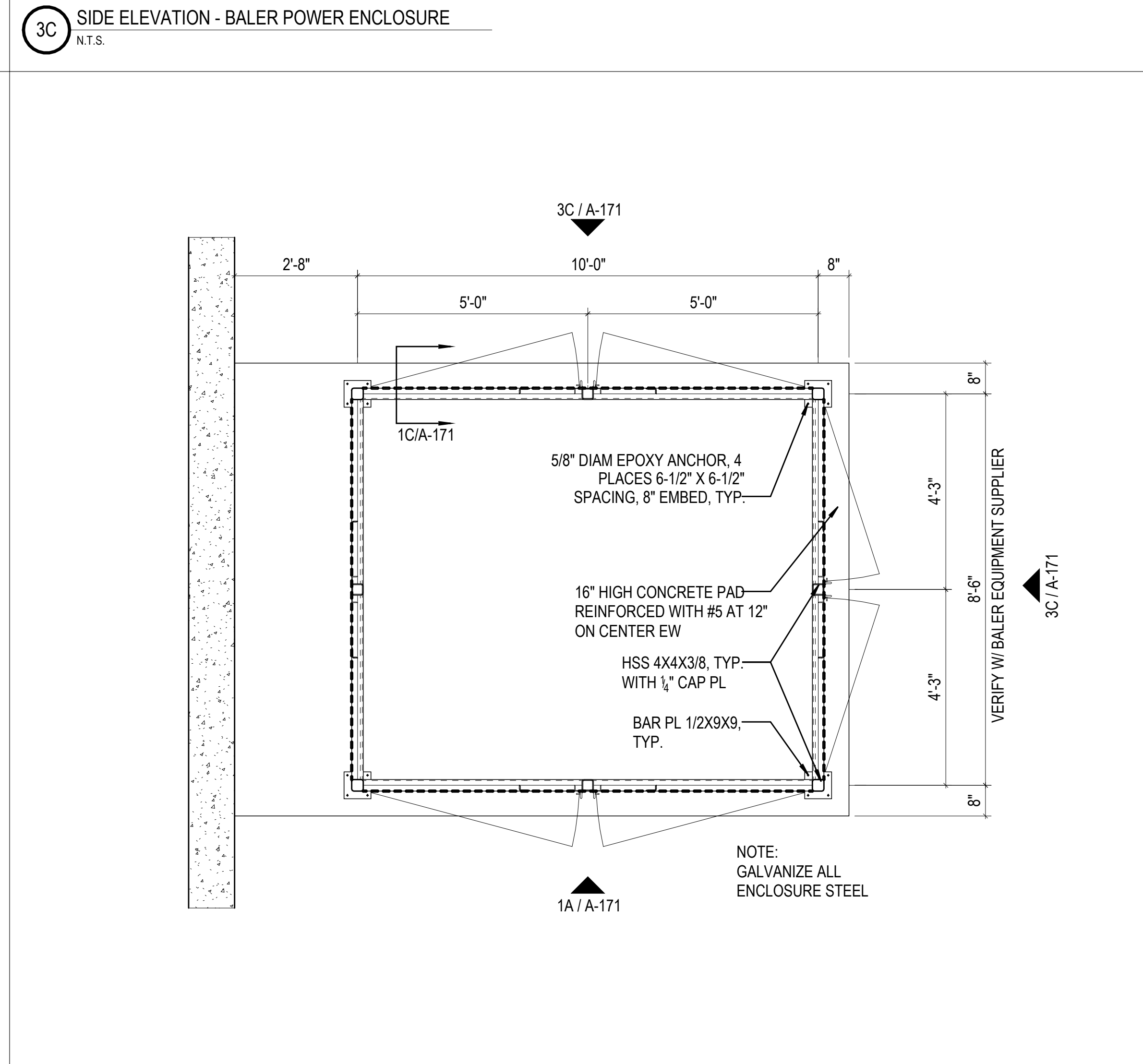
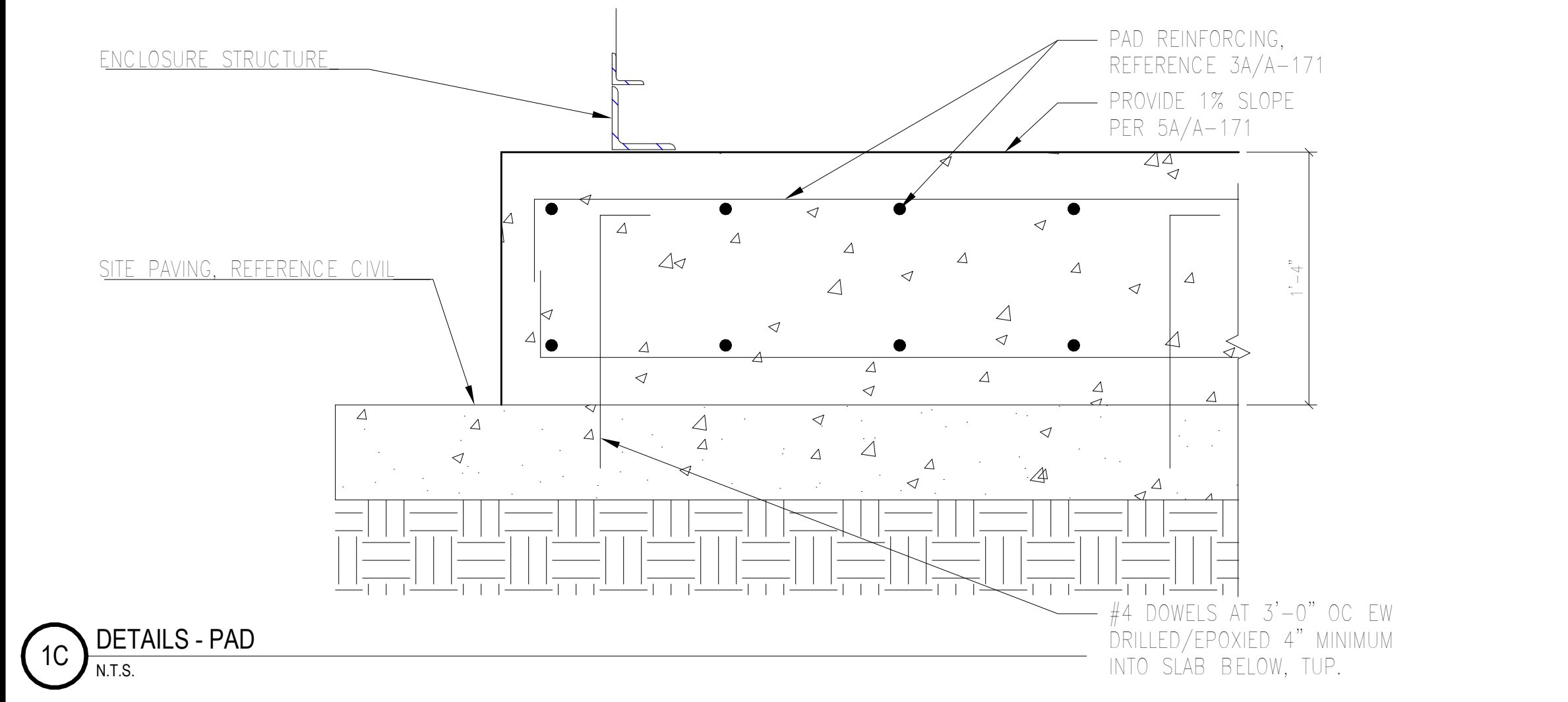
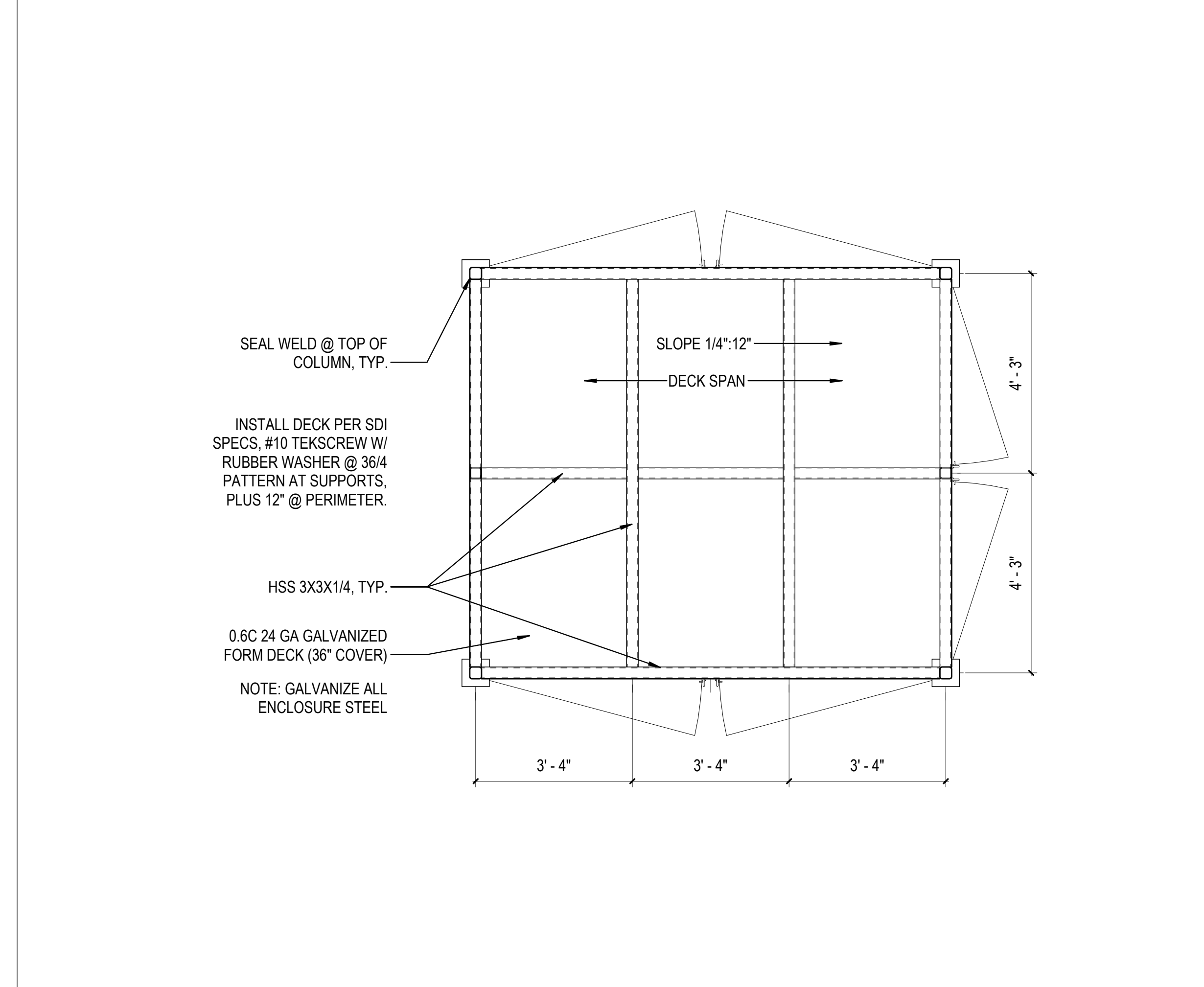
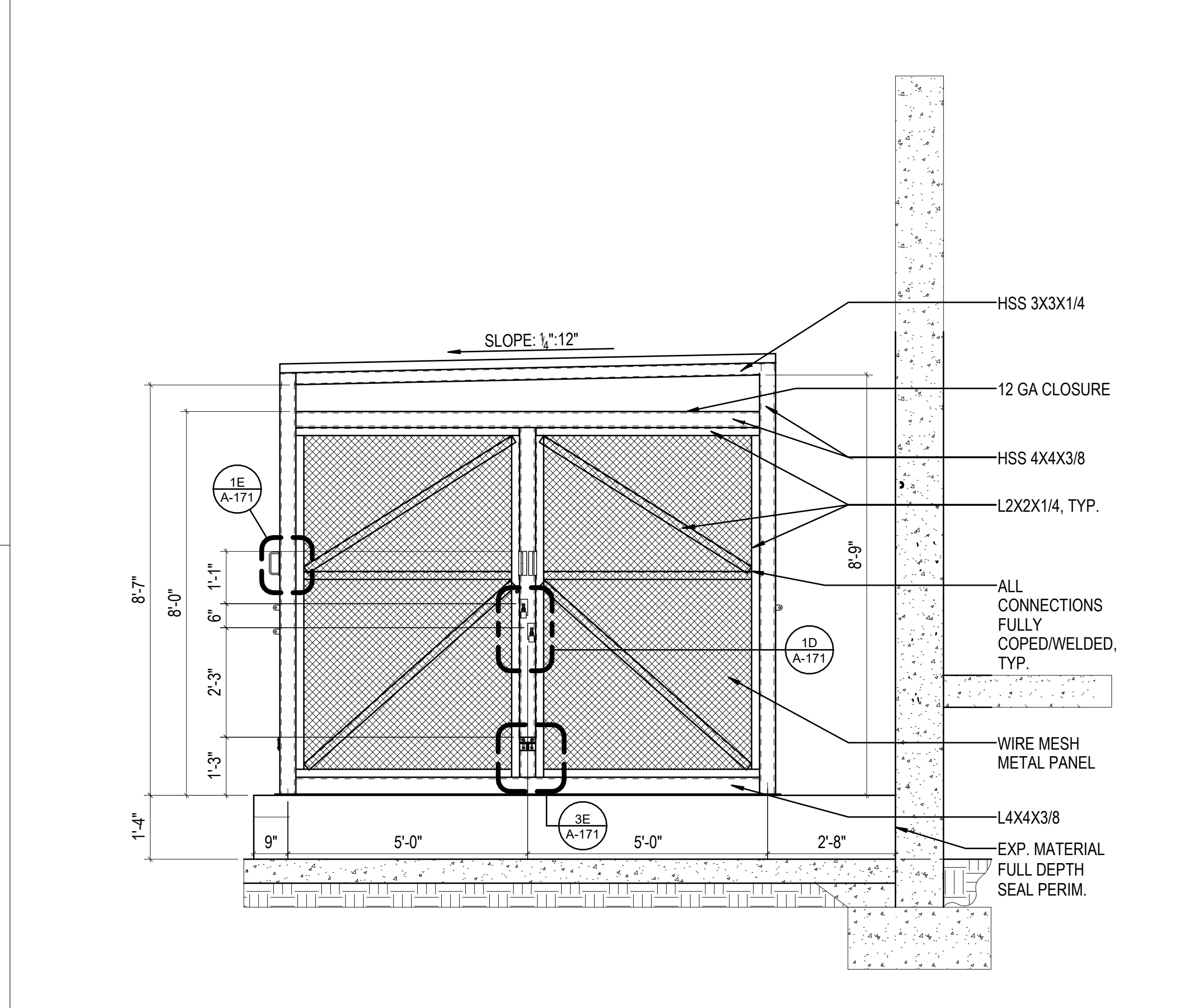
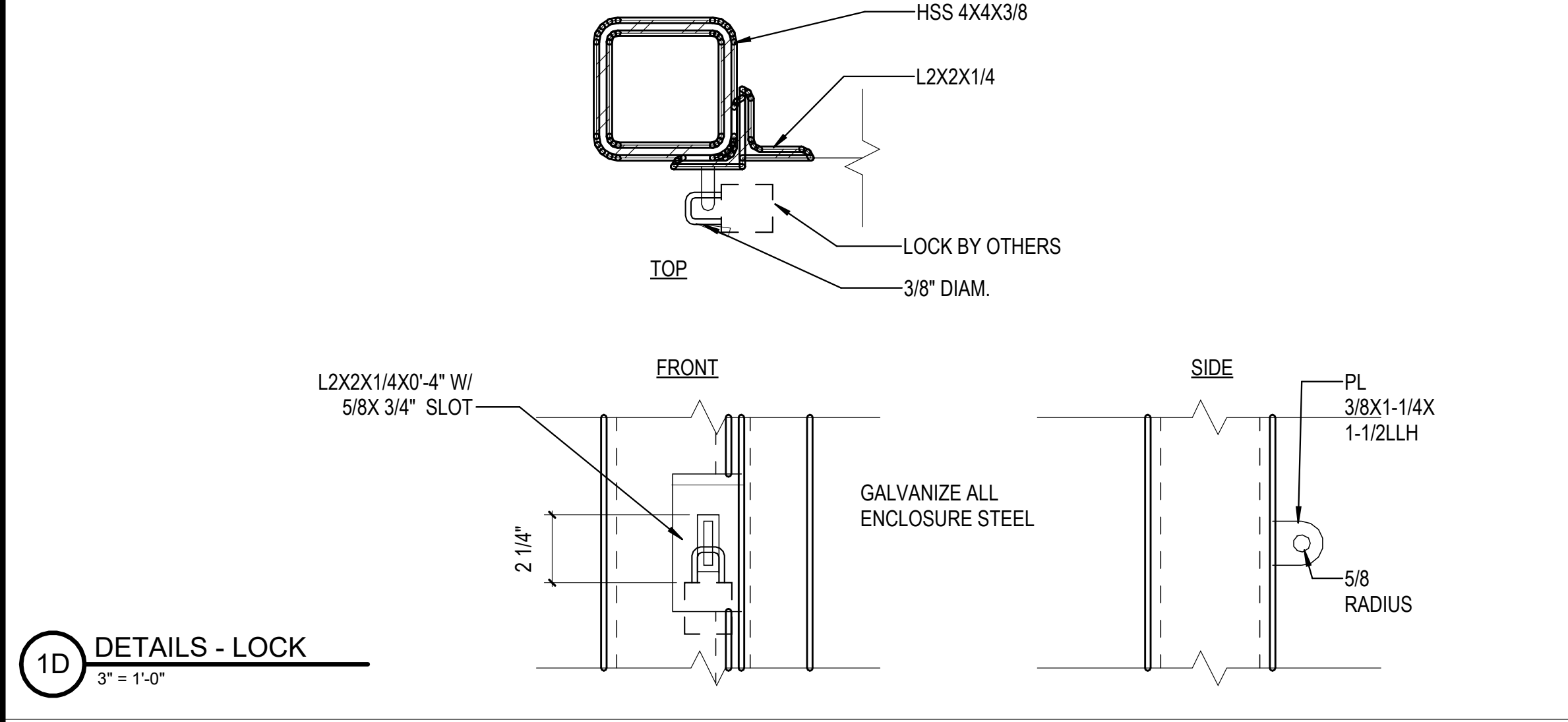
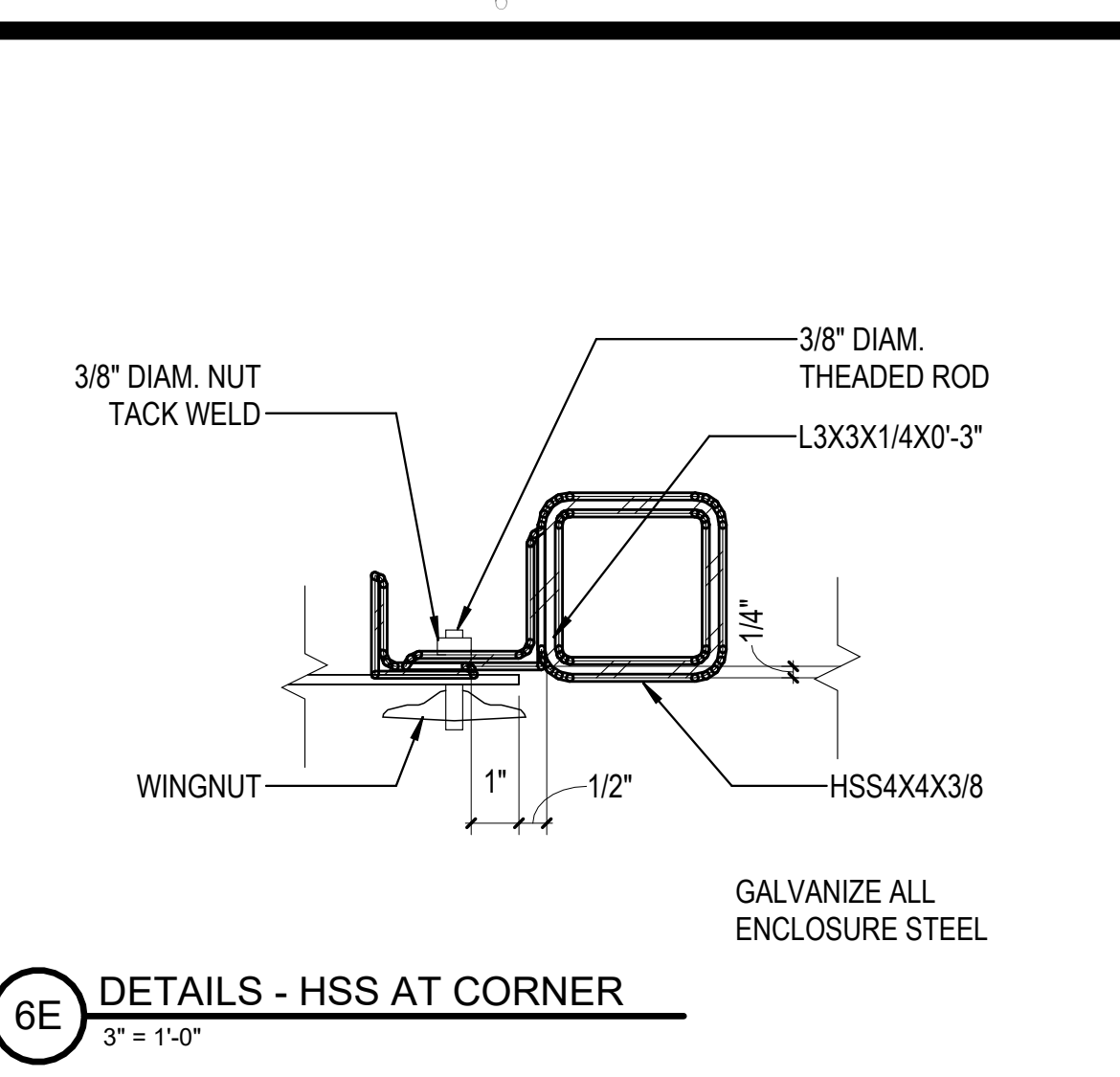
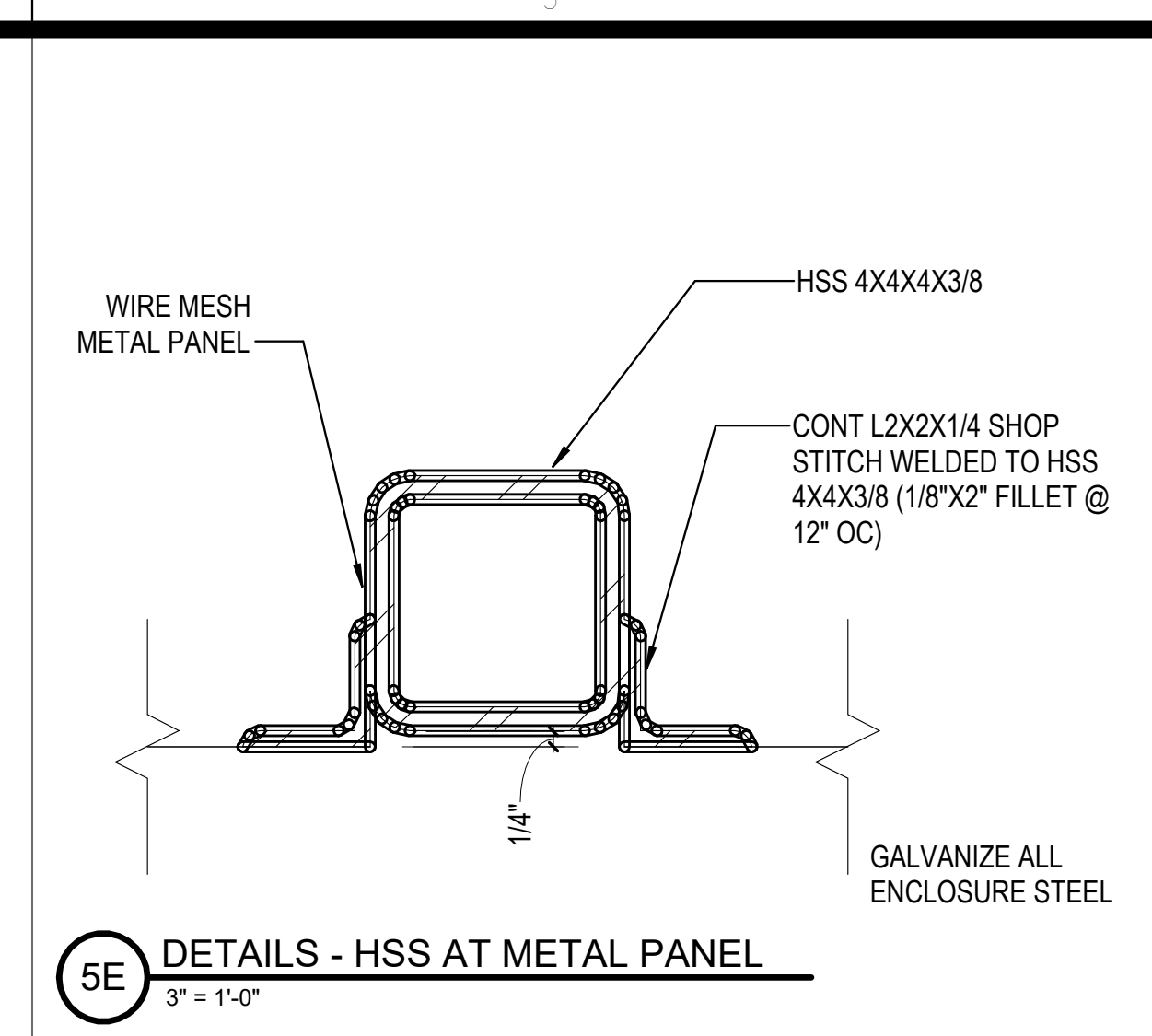
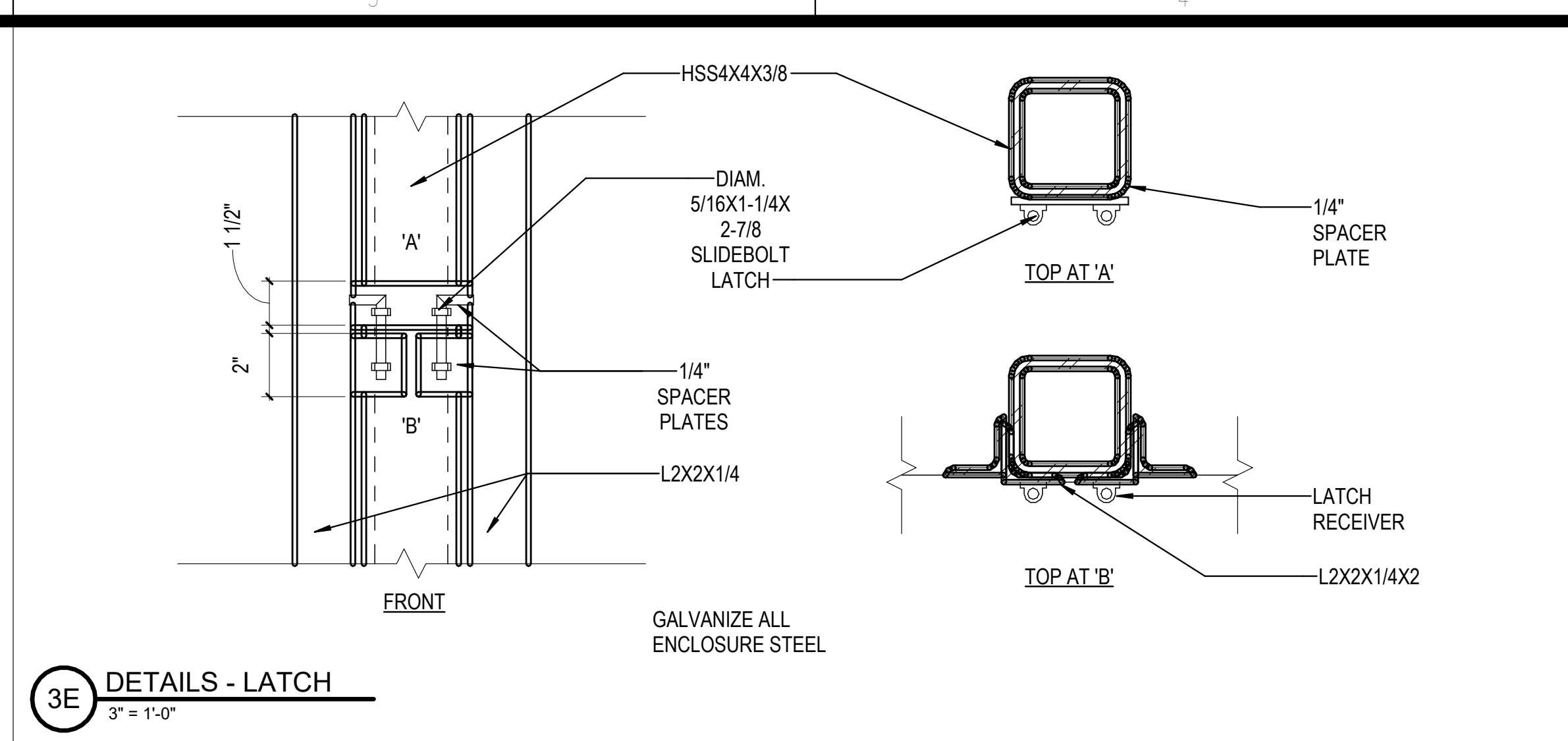
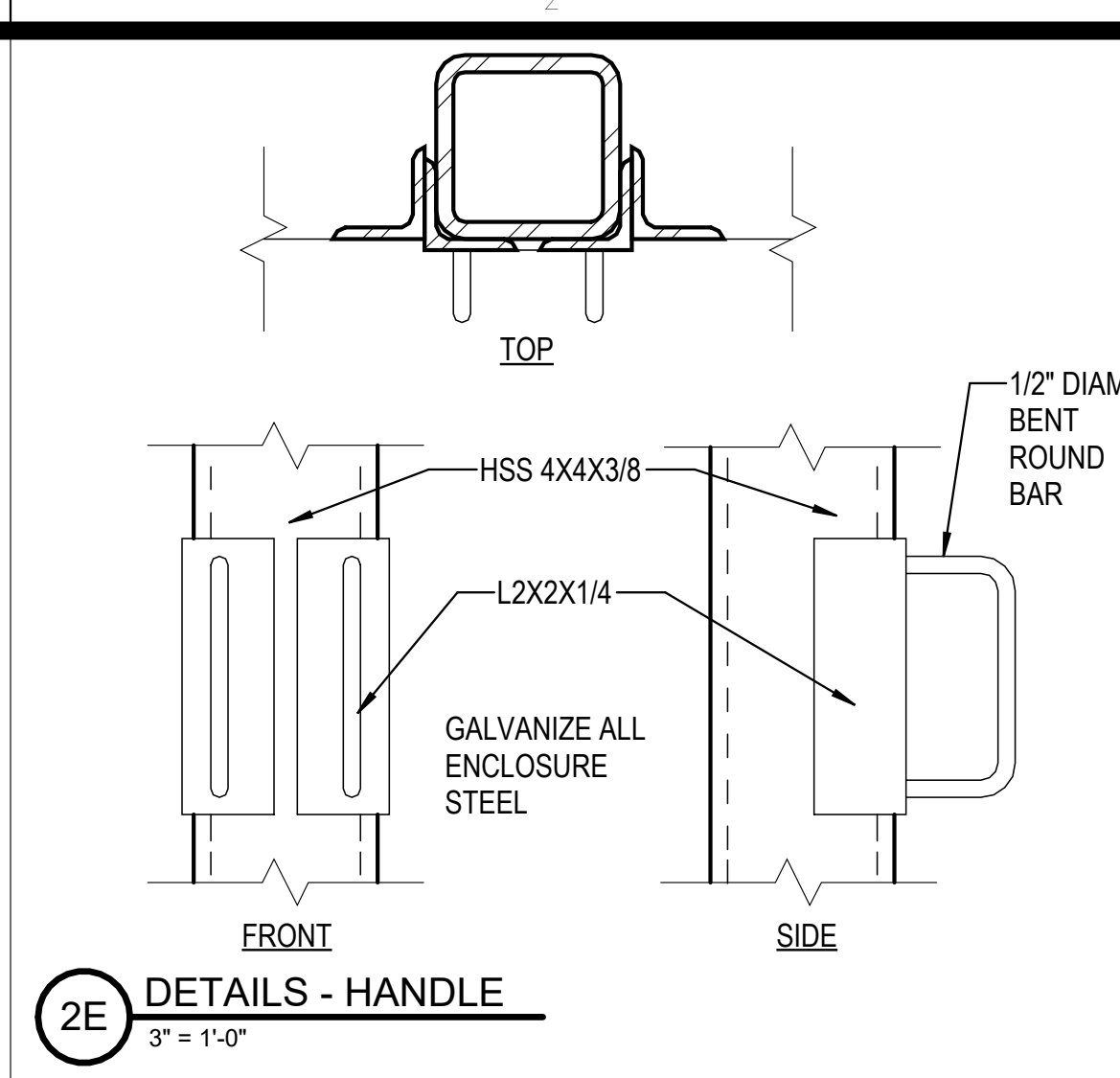
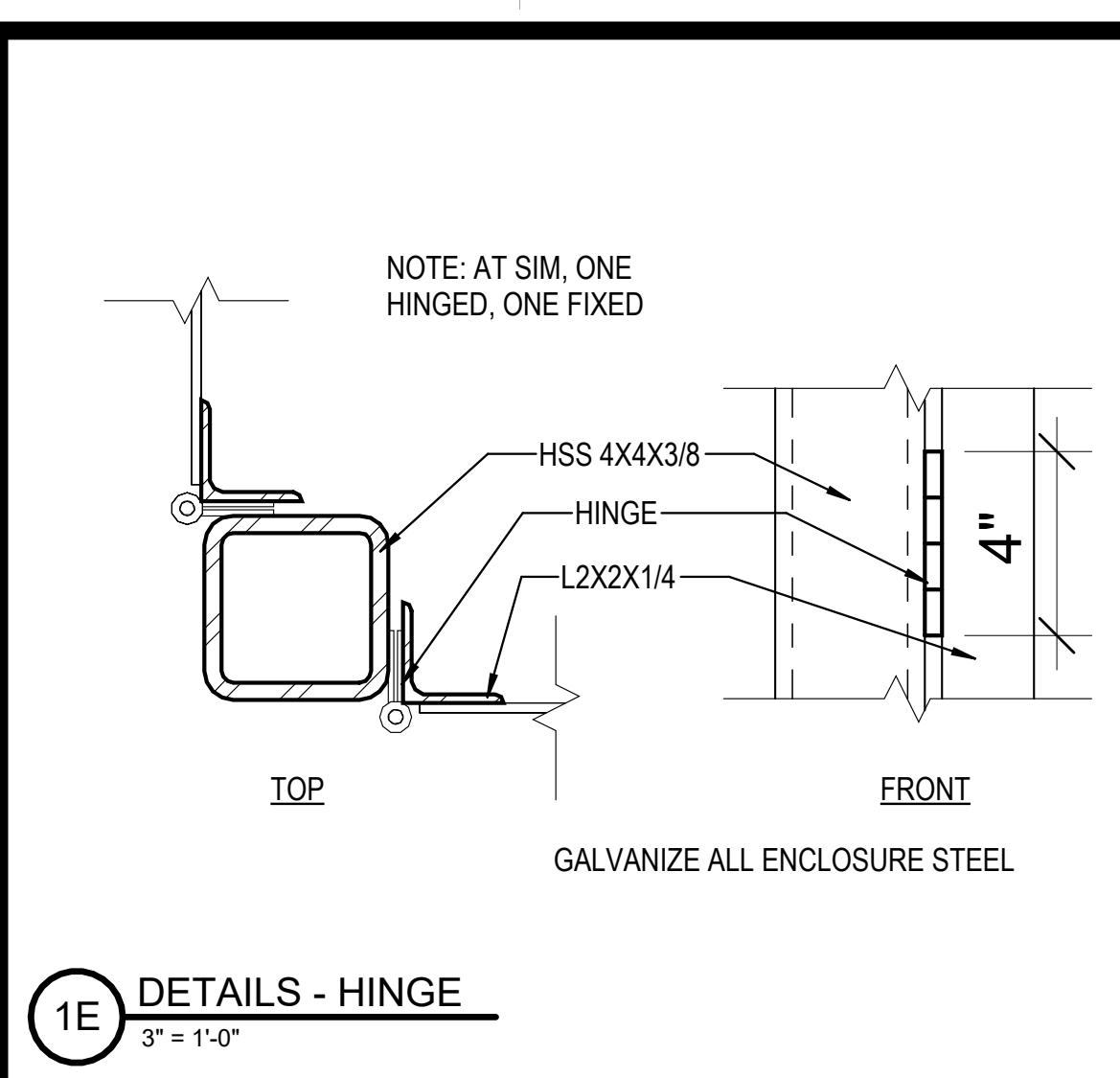

REVISIONS	

PROJECT #: 26448.00  
 DATE: 02/03/2023  
 DRAWN BY: SB/SJ  
 DESIGNER: TMO  
 CHECKED BY: TMO



SHEET NUMBER:

A-171

DESCRIPTION:  
BALER AND POWER SUPPLY  
DETAILS

C:\Users\slsim\Documents\26448 - PROJECT FIRE CENTRAL FILE ARCH - slsim\GS9AK.rvt 10/30/2023 11:18:32 AM

REVISIONS

△	03/17/2023	ASL-01
△	04/03/2023	ASL-02
△	05/28/2023	ASL-03
△		
△		
△		

PROJECT #: 26448.00  
 DATE: 02/03/2023  
 DRAWN BY: SB/SJ  
 DESIGNER: TMO  
 CHECKED BY: TMO



**DOLLAR GENERAL**

NORTH LITTLE ROCK, ARKANSAS

SEAL:

SHEET NUMBER:

**A-201**

DESCRIPTION:  
 OVERALL BUILDING  
 ELEVATIONS

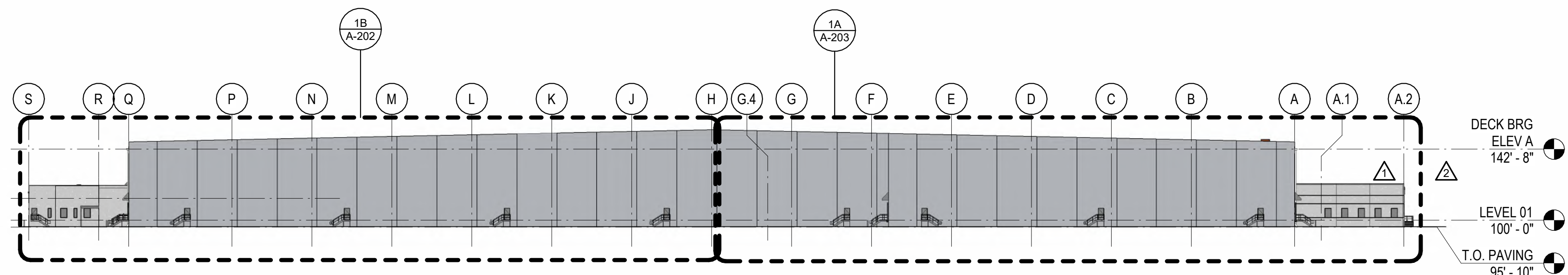

1E EAST ELEVATION  
 1" = 50'-0"

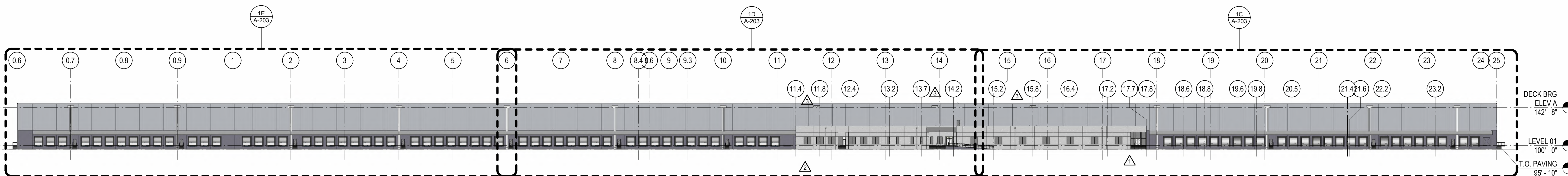

1D NORTH ELEVATION  
 1" = 50'-0"

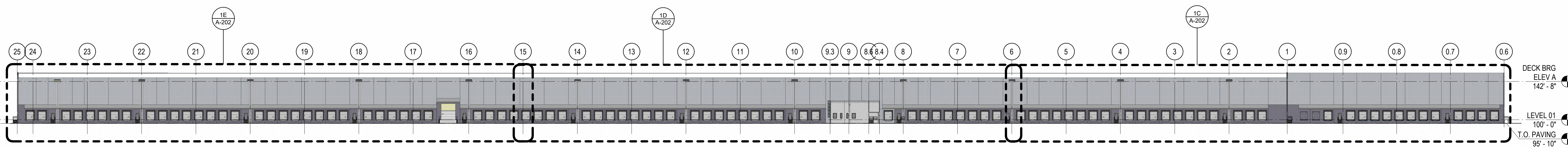

1C SOUTH ELEVATION  
 1" = 50'-0"

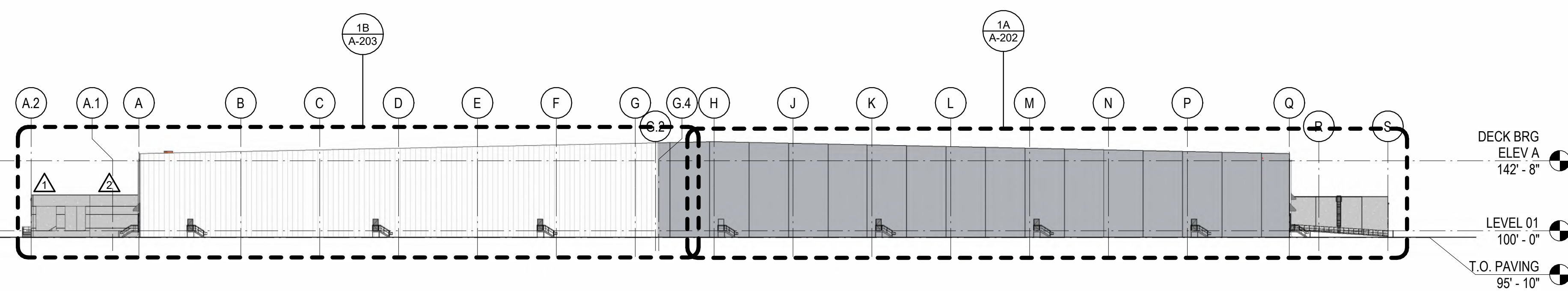

1B WEST ELEVATION  
 1" = 50'-0"

10/30/2023 11:19:01 AM C:\Users\slslam\Documents\26448 - PROJECT FIRE CENTRAL FILE ARCH - slslam\GS&K.dwg

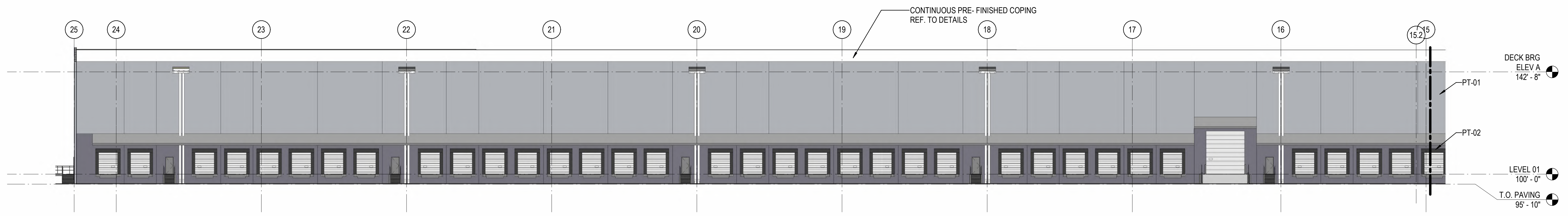

1E PARTIAL SOUTH ELEVATION 01  
1" = 20'-0"

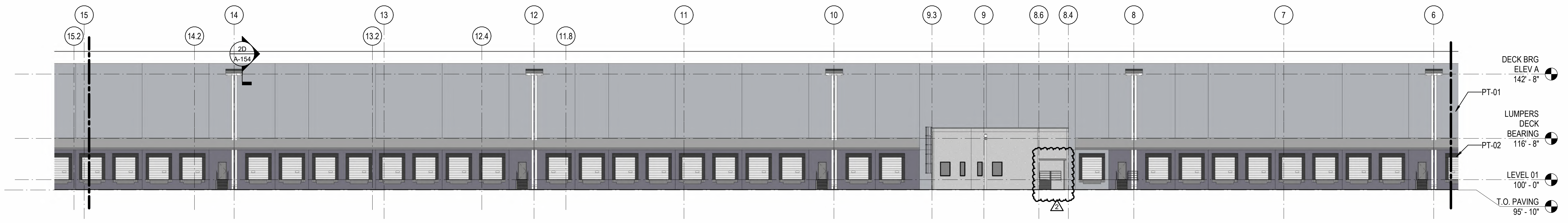

1D PARTIAL SOUTH ELEVATION 02  
1" = 20'-0"

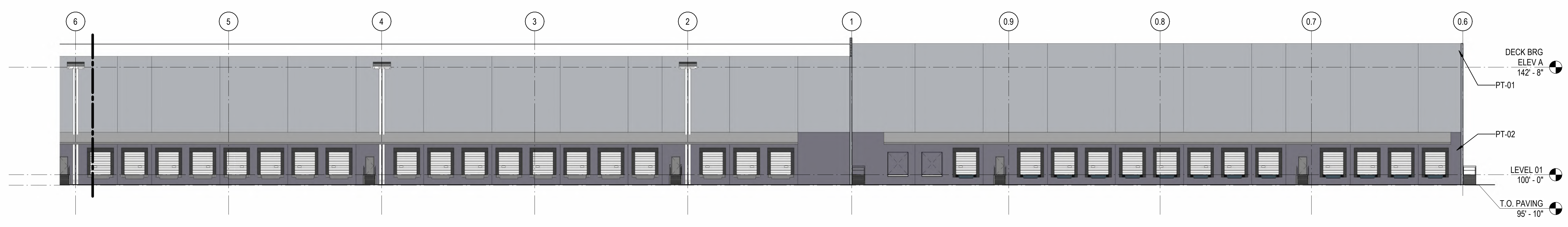

1C PARTIAL SOUTH ELEVATION 03  
1" = 20'-0"



1B PARTIAL EAST ELEVATION 01  
1" = 20'-0"

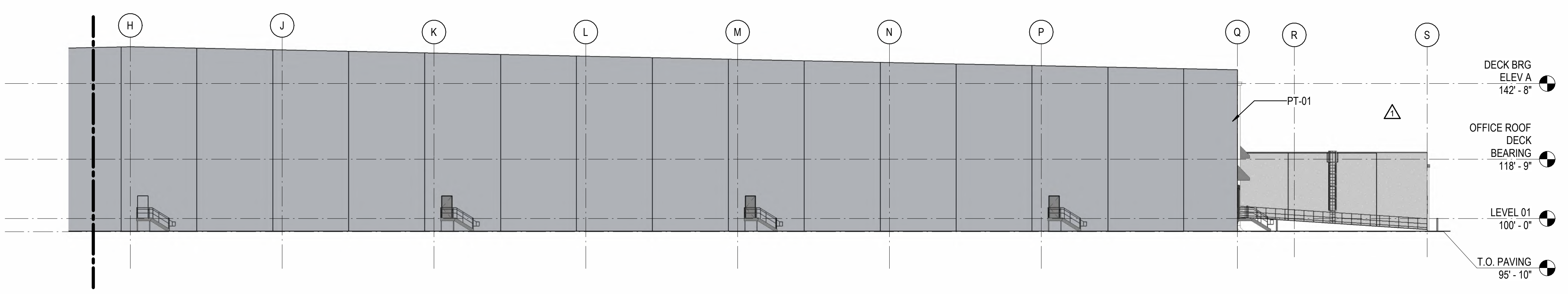

1A PARTIAL WEST ELEVATION 02  
1" = 20'-0"

EXTERIOR FINISH SCHEDULE			
LEGEND NO.	DESCRIPTION	COLOR	MANUFACTURER
PT-01	PAINT	MORNING FOG SW6255	MATCH SHERWIN-WILLIAMS
PT-02	PAINT	GRAY SHOWER 2125-30	MATCH BENJAMIN MOOR

REVISIONS	
△	03/17/2023 ASI-01
△	11/01/2023 ASI-05R

PROJECT #: 26448.00  
 DATE: 02/03/2023  
 DRAWN BY: SB/SJ  
 DESIGNER: TMO  
 CHECKED BY: TMO



NORTH LITTLE ROCK, ARKANSAS

SEAL:

SHEET NUMBER:

**A-202**

DESCRIPTION:  
ENLARGED EXTERIOR ELEVATIONS SOUTH AND EAST

10/30/2023 11:19:26 AM C:\Users\slsiam\Documents\26448 - PROJECT FIRE\_CENTRAL FILE\_ARCH\_slisiam\GS&K.rvt

REVISIONS	
△	03/17/2023 ASI-01
△	04/03/2023 ASI-02
△	05/26/2023 ASI-03
△	08/15/2023 ASI-04

PROJECT #: 26448.00  
 DATE: 02/03/2023  
 DRAWN BY: SB/SI  
 DESIGNER: TMO  
 CHECKED BY: TMO



SEAL:

SHEET NUMBER:

**A-203**

DESCRIPTION:  
 ENLARGED EXTERIOR  
 ELEVATIONS NORTH AND  
 WEST

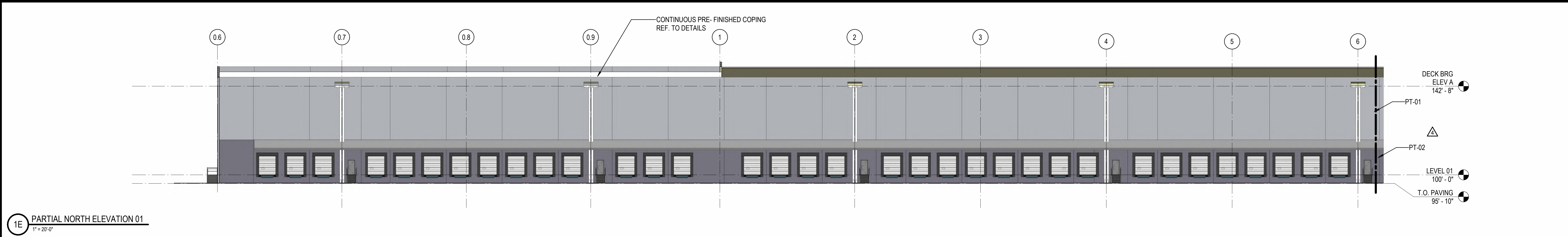

1E PARTIAL NORTH ELEVATION 01  
 1" = 20'-0"

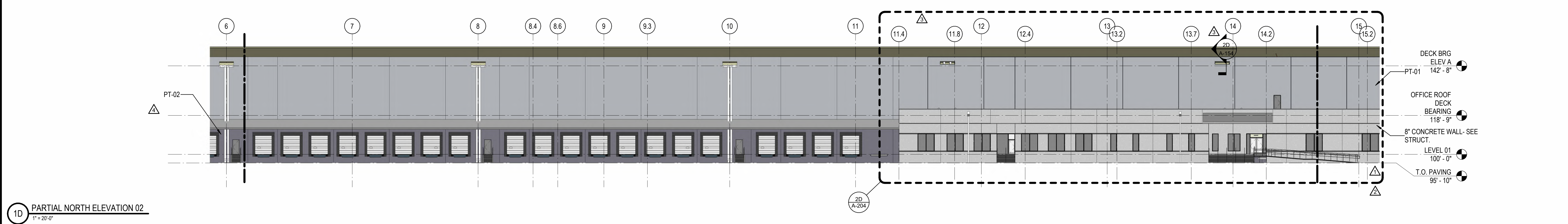

1D PARTIAL NORTH ELEVATION 02  
 1" = 20'-0"

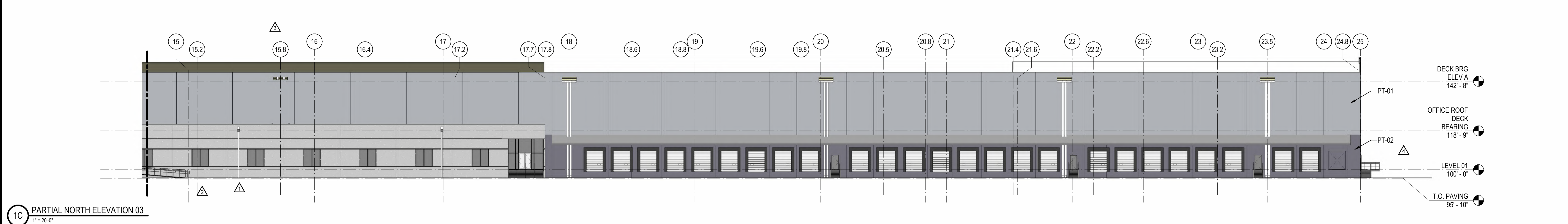

1C PARTIAL NORTH ELEVATION 03  
 1" = 20'-0"

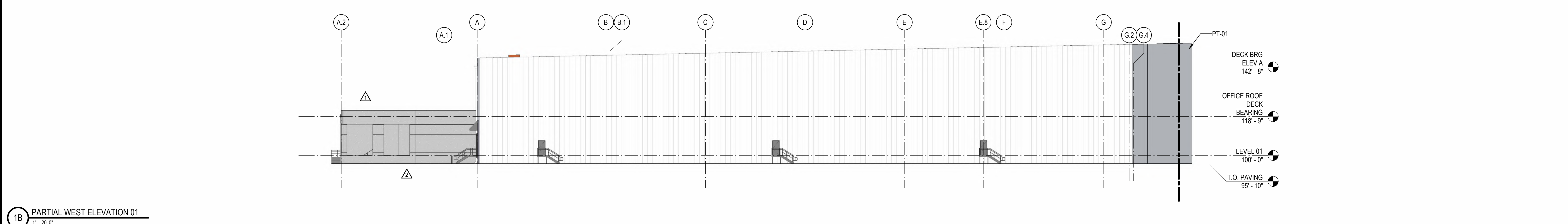

1B PARTIAL WEST ELEVATION 01  
 1" = 20'-0"

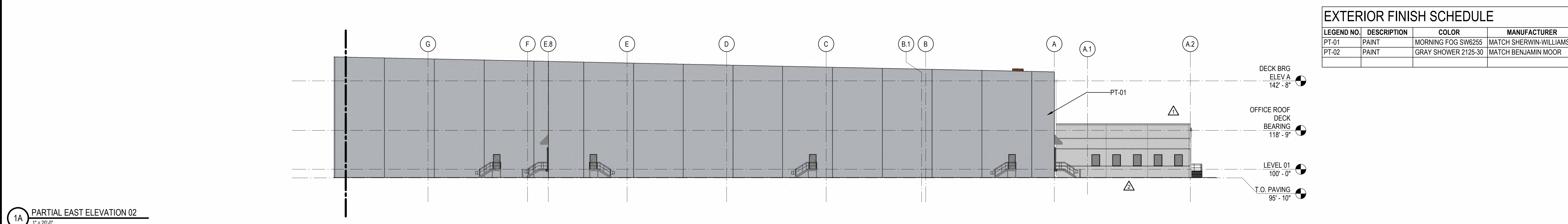

1A PARTIAL EAST ELEVATION 02  
 1" = 20'-0"

EXTERIOR FINISH SCHEDULE			
LEGEND NO.	DESCRIPTION	COLOR	MANUFACTURER
PT-01	PAINT	MORNING FOG SW6255	MATCH SHERWIN-WILLIAMS
PT-02	PAINT	GRAY SHOWER 2125-30	MATCH BENJAMIN MOOR

10/30/2023 11:20:00 AM C:\Users\slam\Documents\26448 - PROJECT FIRE CENTRAL FILE ARCH - slam\gsak.rvt

REVISIONS

03/17/2023	ASL-01
04/03/2023	ASL-02

PROJECT #: 26448.00  
 DATE: 02/03/2023  
 DRAWN BY: SB/SJ  
 DESIGNER: TMO  
 CHECKED BY: TMO



**DOLLAR GENERAL**

NORTH LITTLE ROCK, ARKANSAS

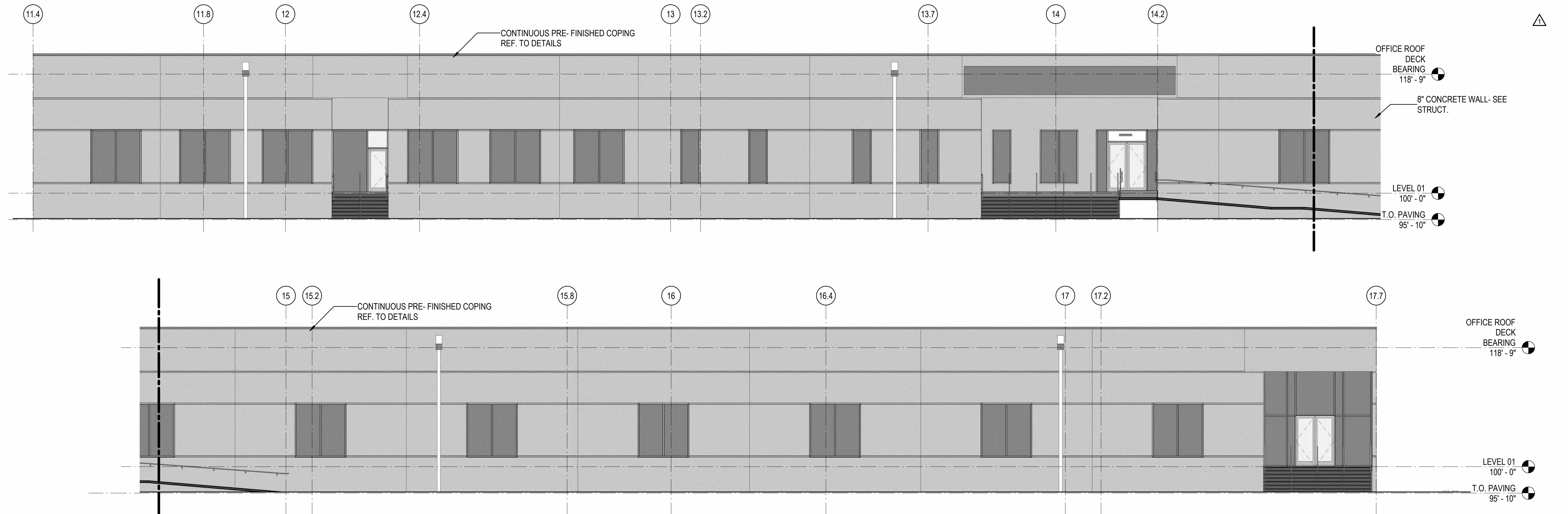

2D PARTIAL ENLARGED NORTH ELEVATION- AREA H  
 1/8" = 1'-0"

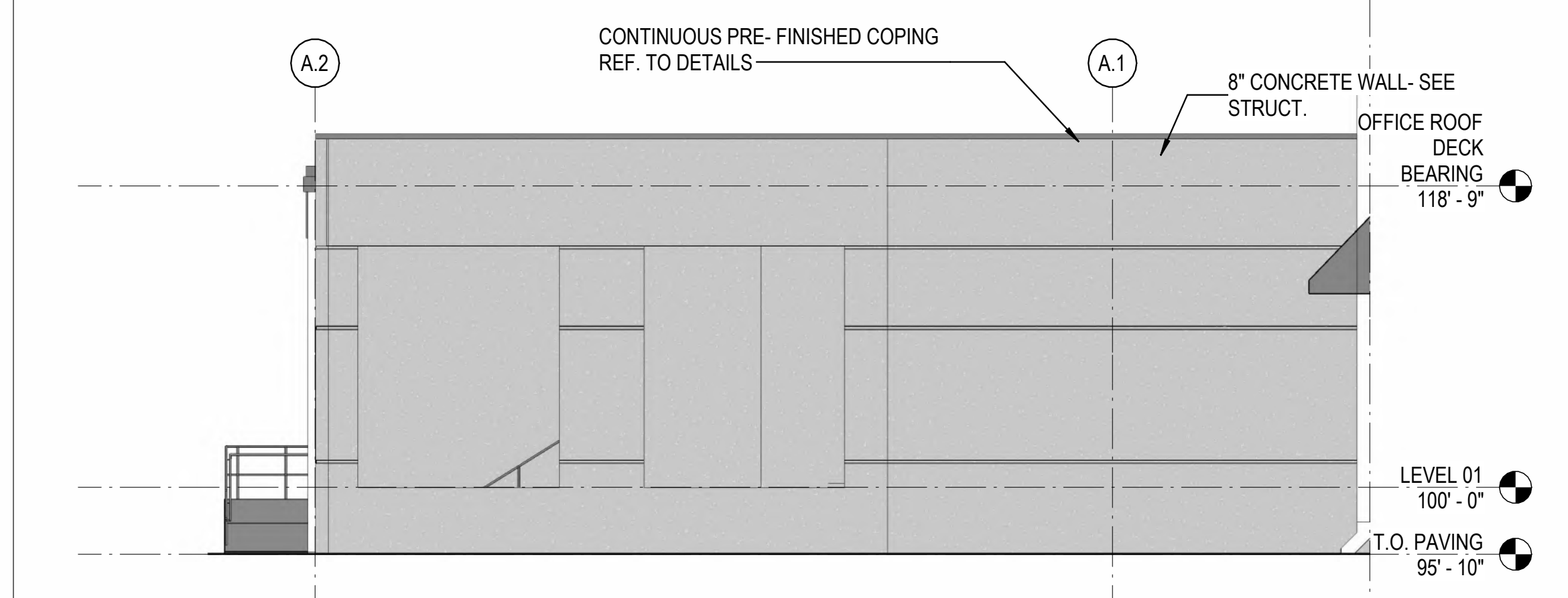

3C ENLARGED WEST ELEVATION- AREA H  
 1/8" = 1'-0"

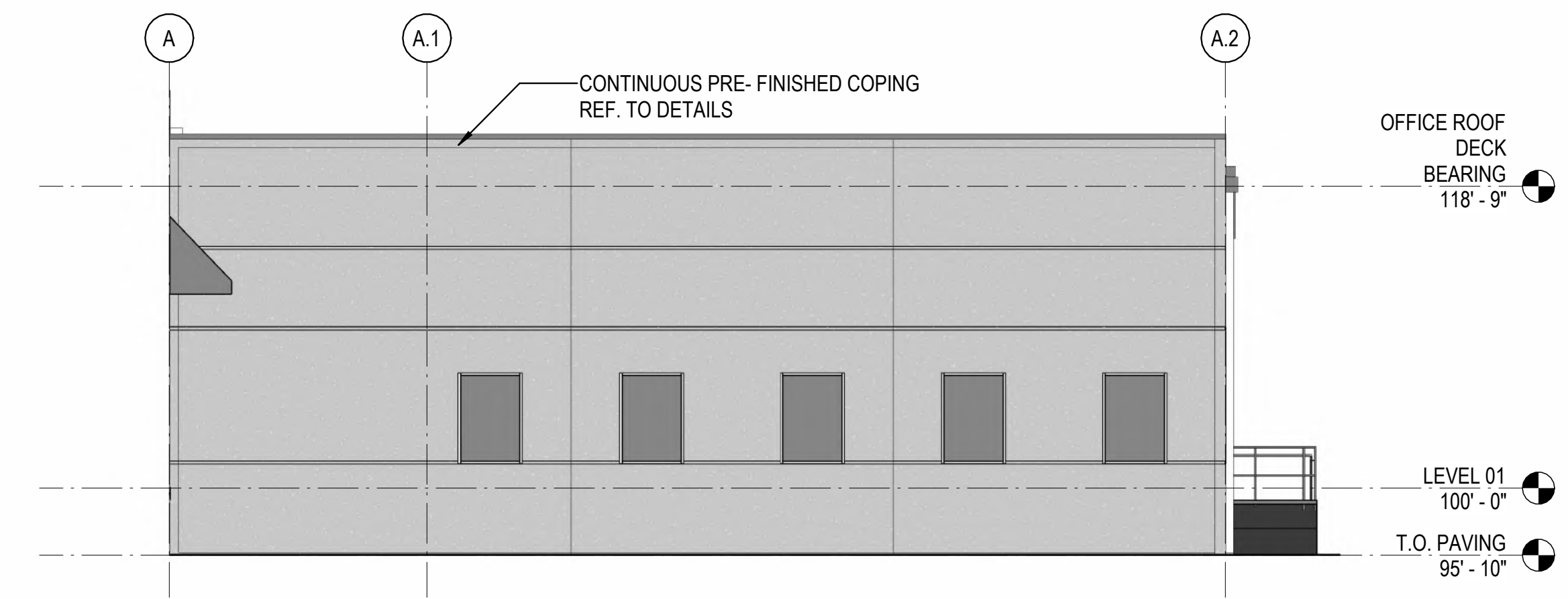

5C ENLARGED EAST ELEVATION- AREA H  
 1/8" = 1'-0"

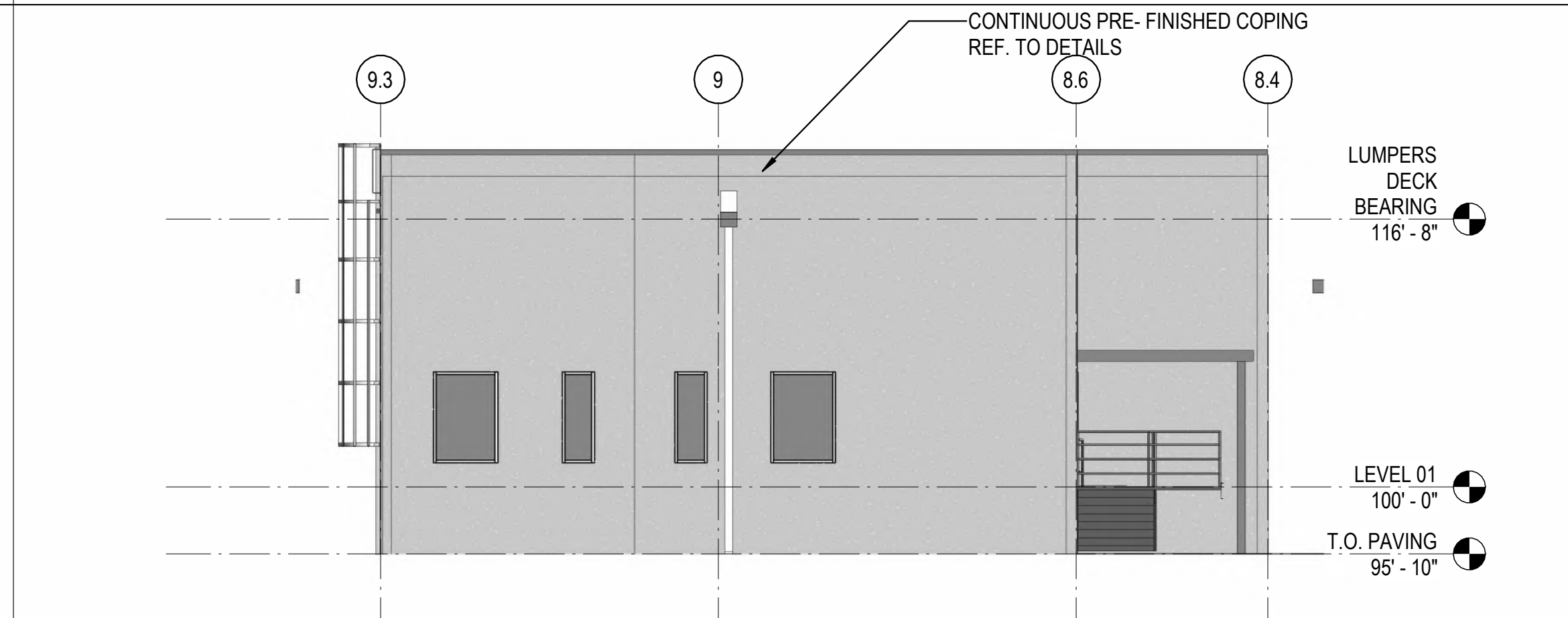

3B ENLARGED SOUTH ELEVATION - AREA J  
 1/8" = 1'-0"

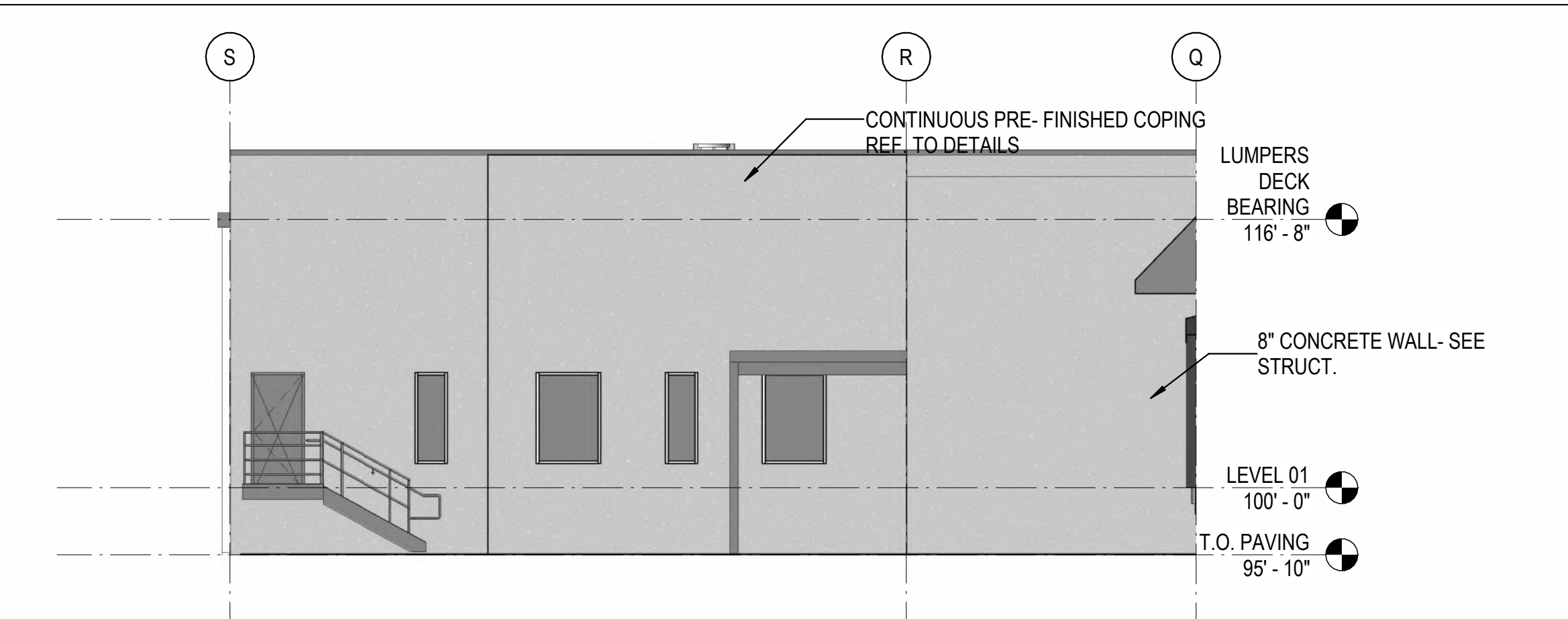

5B ENLARGED EAST ELEVATION - AREA J  
 1/8" = 1'-0"

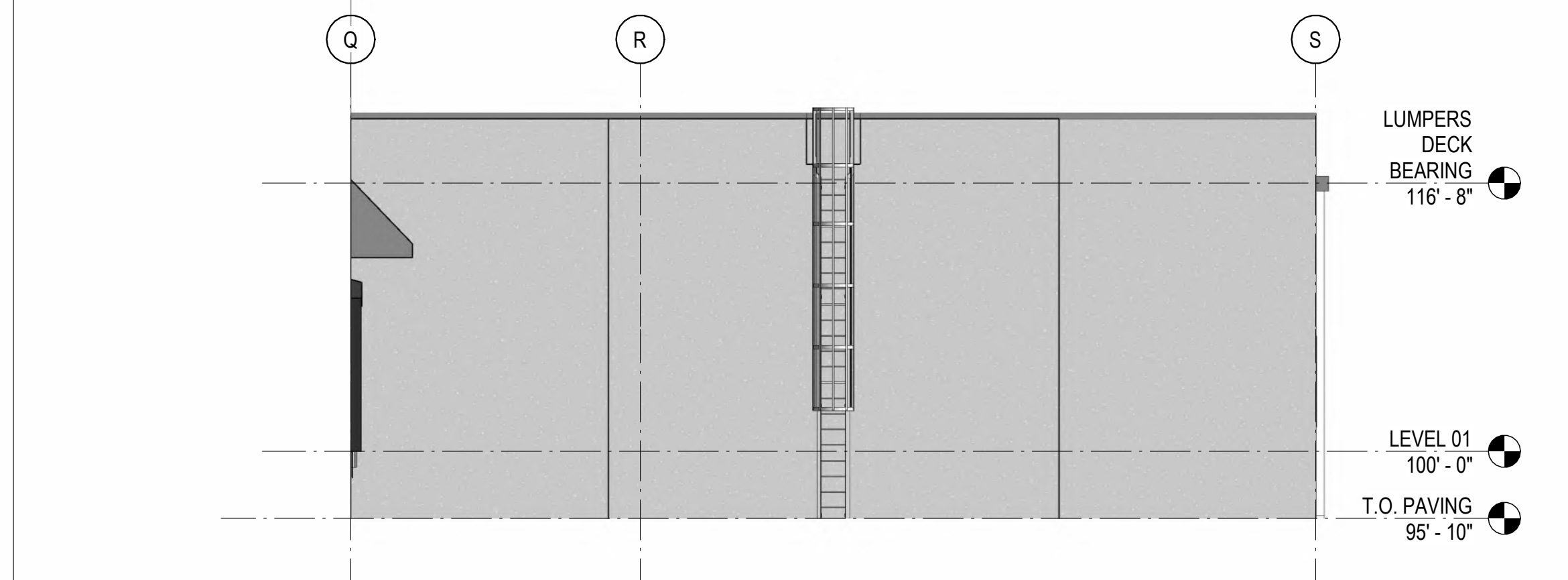

3A ENLARGED WEST ELEVATION - AREA J  
 1/8" = 1'-0"

EXTERIOR FINISH SCHEDULE			
LEGEND NO.	DESCRIPTION	COLOR	MANUFACTURER
PT-01	PAINT	MORNING FOG SW6255	MATCH SHERWIN-WILLIAMS
PT-02	PAINT	GRAY SHOWER 2125-30	MATCH BENJAMIN MOOR

SEAL:

SHEET NUMBER:

**A-204**

DESCRIPTION:  
 ENLARGED ELEVATIONS

10/30/2023 11:20:22 AM C:\Users\slsiam\Documents\26448 - PROJECT FIRE CENTRAL FILE ARCH -slsiam\GS\AK.rvt



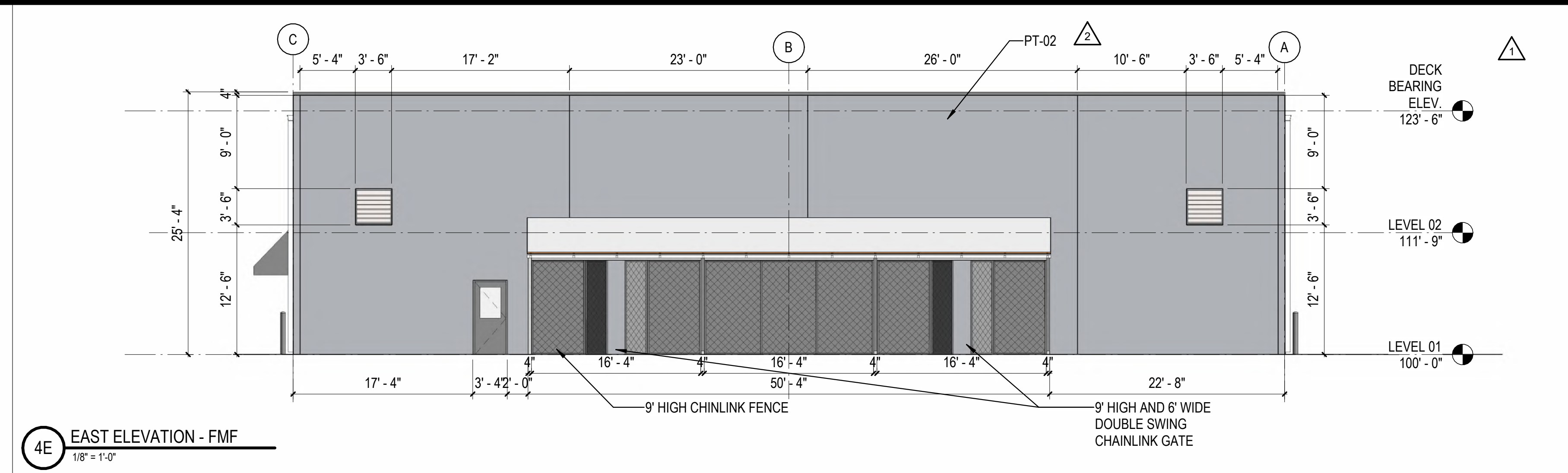
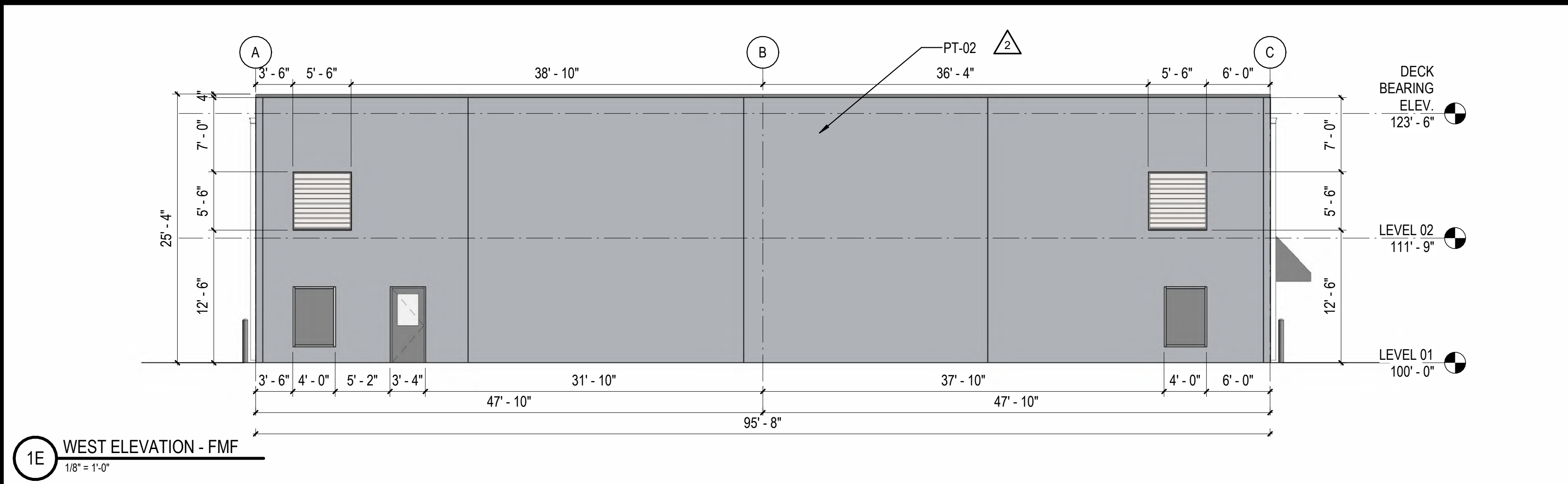

EXTERIOR FINISH SCHEDULE			
LEGEND NO.	DESCRIPTION	COLOR	MANUFACTURER
PT-01	PAINT	MORNING FOG SW6255	MATCH SHERWIN-WILLIAMS
PT-02	PAINT	GRAY SHOWER 2125-30	MATCH BENJAMIN MOOR

REVISIONS	
△	03/17/2023 ASI-01
△	08/15/2023 ASI-004
△	
△	
△	
△	
△	
△	
△	
△	
△	
△	

PROJECT #: 26448.00  
DATE: 02/03/2023  
DRAWN BY: SB/SJ  
DESIGNER: TMO  
CHECKED BY: TMO



SEAL:

SHEET NUMBER:

**A-205**

DESCRIPTION:  
ENLARGED FMF  
ELEVATIONS

C:\Users\slam\Documents\2022\_26448.03\_FMF\_slam\23SAK.cvt 10/30/2023 11:22:24 AM

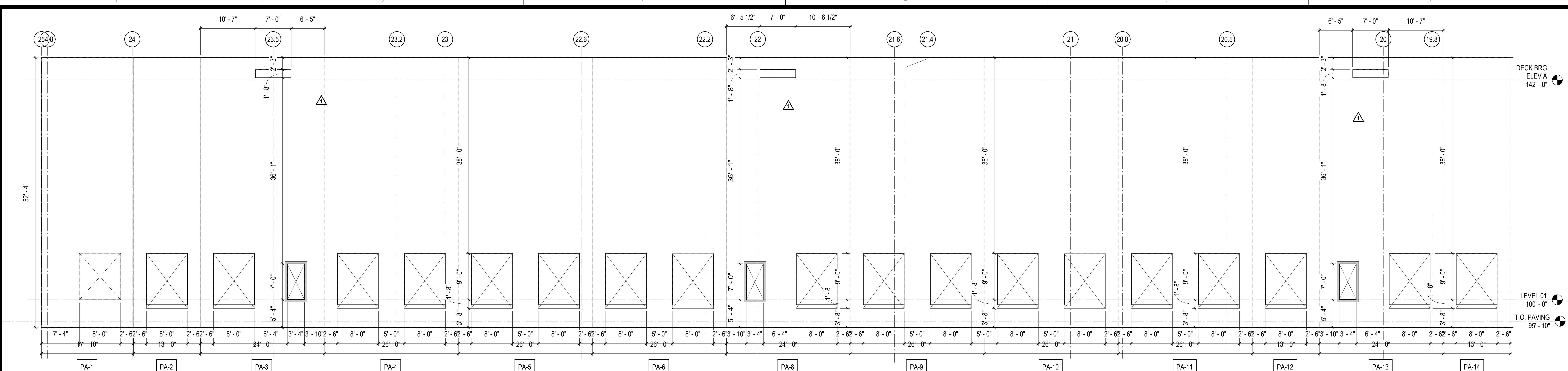

1D PANEL 1-12  
1/8" = 1'-0"

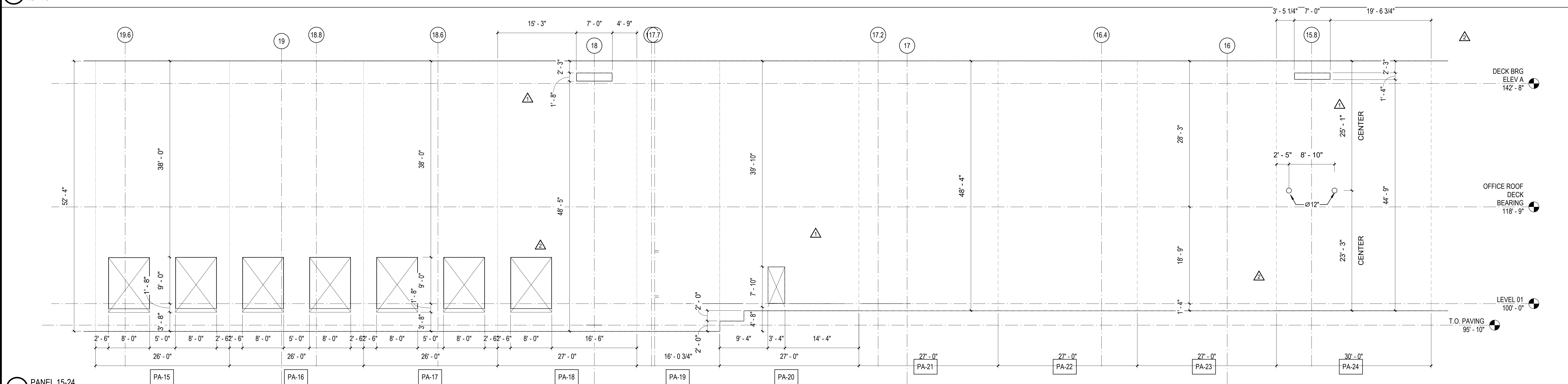

1B PANEL 15-24  
1/8" = 1'-0"

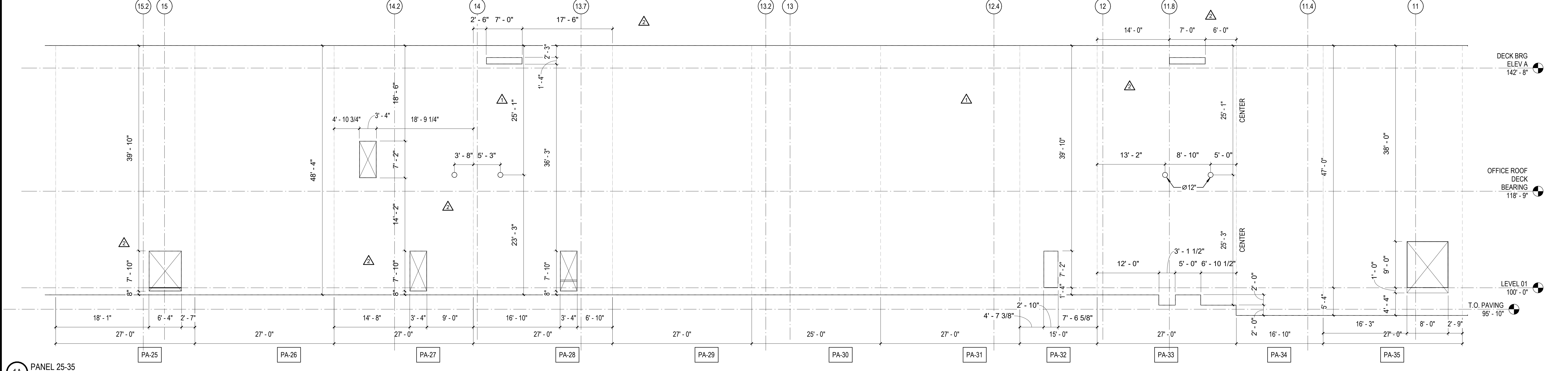

1A PANEL 25-35  
1/8" = 1'-0"

REVISIONS	
▲	03/17/2023 ASI-01
▲	05/26/2023 ASI-03

PROJECT #: 26448.00  
 DATE: 02/03/2023  
 DRAWN BY: SB/SI  
 DESIGNER: TMO  
 CHECKED BY: TMO



SCALE:

SHEET NUMBER:

**A-206**

DESCRIPTION:  
 PANEL ELEVATIONS

10/30/2023 11:24:25 AM C:\Users\slsiam\Documents\26448 - PROJECT FIRE CENTRAL FILE ARCH\slsiam\GS&K.dwg

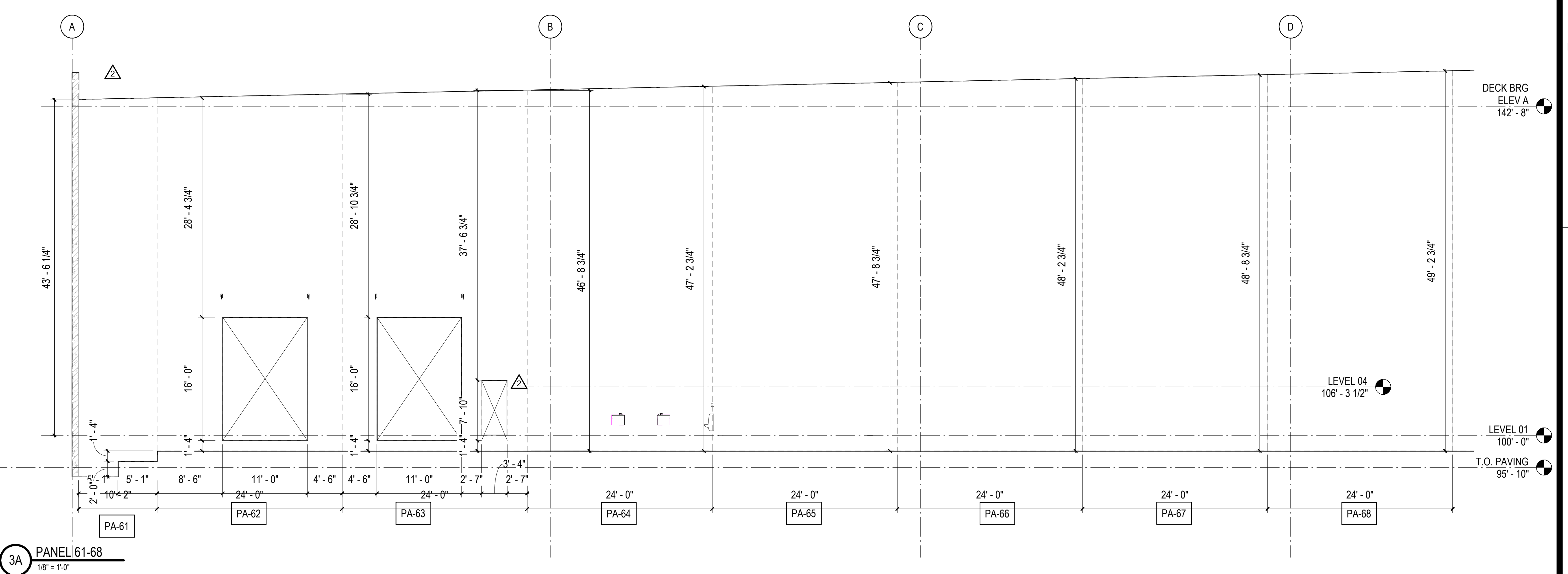
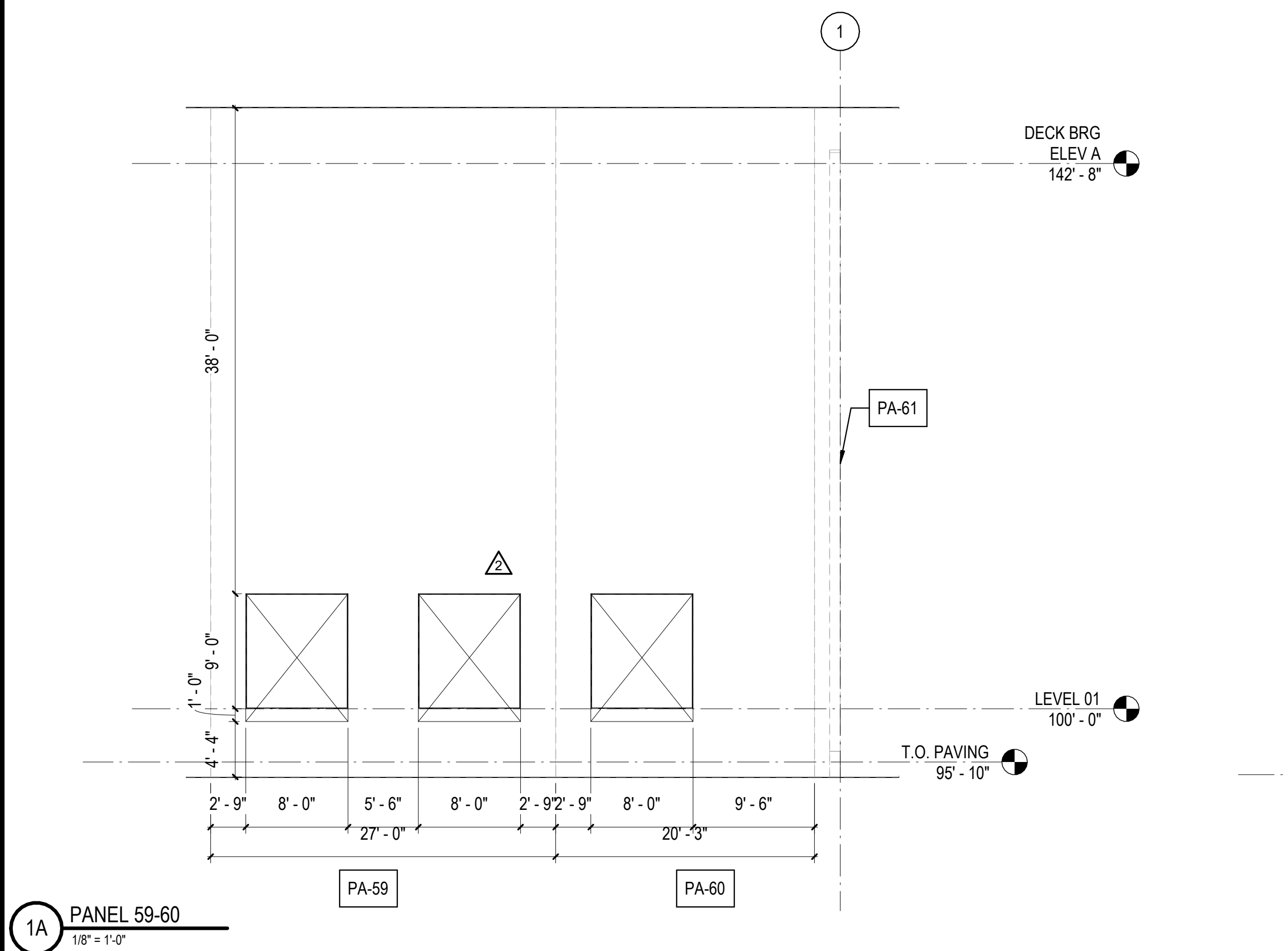
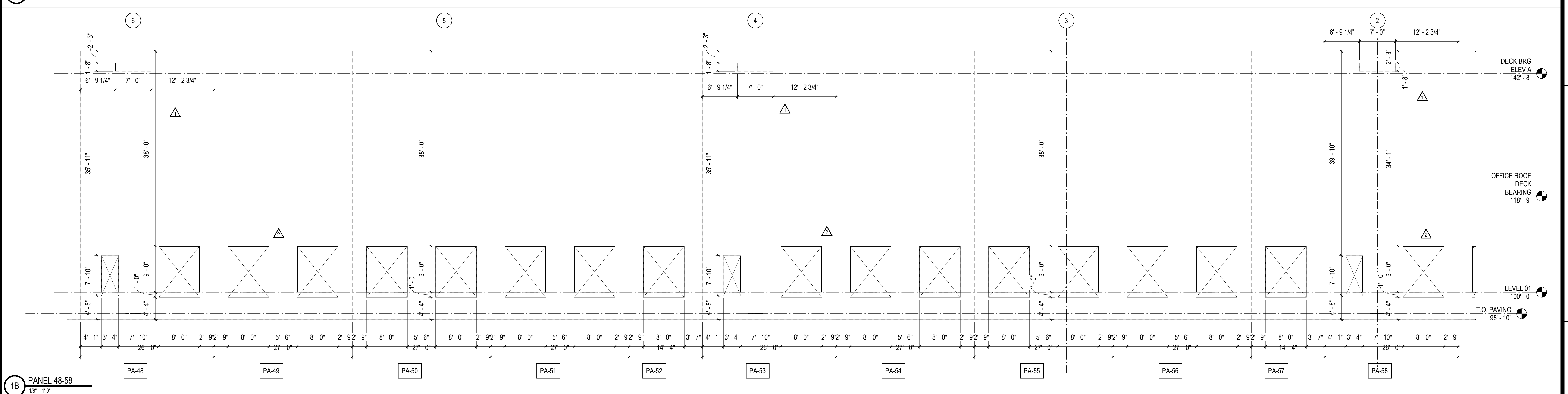
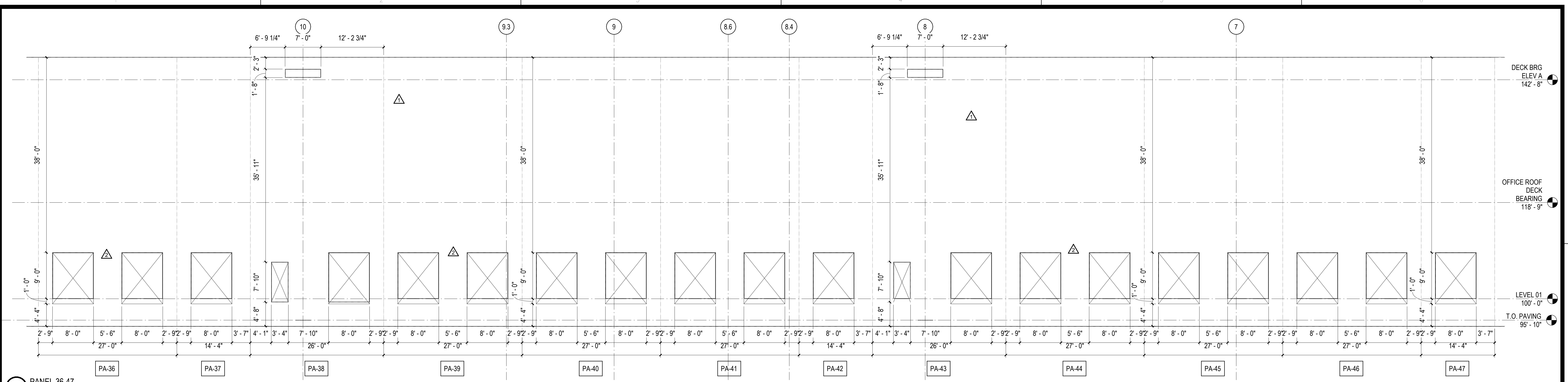

REVISIONS

03/17/2023	ASI-01
05/28/2023	ASI-03

PROJECT #: 26448.00  
 DATE: 02/03/2023  
 DRAWN BY: SB/ST  
 DESIGNER: TMO  
 CHECKED BY: TMO



SCALE:

SHEET NUMBER:

**A-207**

DESCRIPTION:  
 PANEL ELEVATIONS

10/30/2023 11:24:31 AM C:\Users\slisam\Documents\26448 - PROJECT FIRE CENTRAL FILE ARCH - slisam\GSAK.rvt

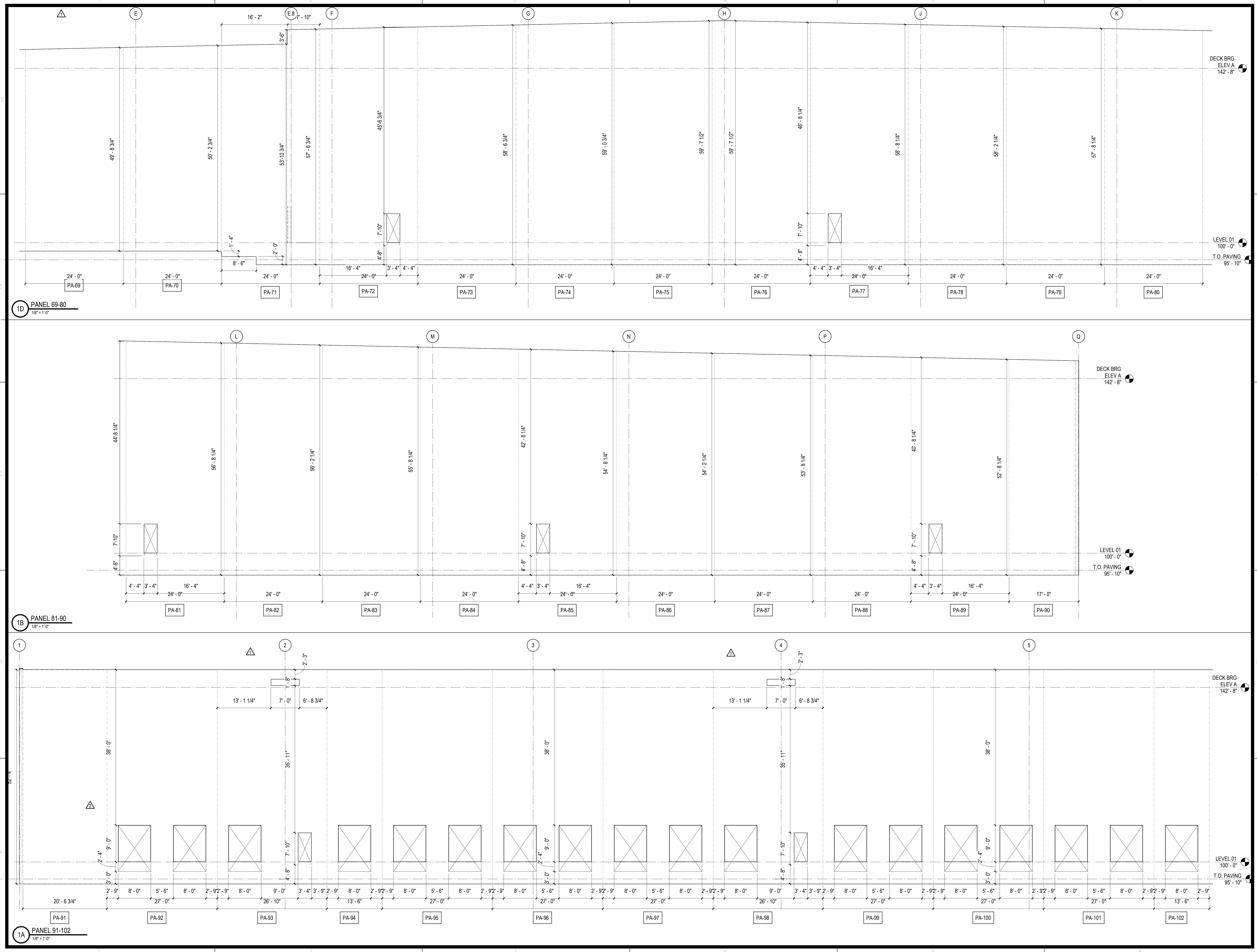

**REVISIONS**

03/17/2023	ASL-01
05/26/2023	ASL-03

PROJECT #: 26448.00  
 DATE: 02/03/2023  
 DRAWN BY: SB/ST  
 DESIGNER: TMO  
 CHECKED BY: TMO



SEAL: \_\_\_\_\_

SHEET NUMBER: **A-208**

DESCRIPTION: PANEL ELEVATIONS

10/30/2023 11:24:37 AM C:\Users\slam\Documents\26448 - PROJECT FIRE CENTRAL FILE ARCH\_sisam\GS&K.rvt

REVISIONS

03/17/2023	ASI-01
05/26/2023	ASI-03

PROJECT #: 26448.00  
 DATE: 02/03/2023  
 DRAWN BY: SB/SJ  
 DESIGNER: TMO  
 CHECKED BY: TMO



NORTH LITTLE ROCK, ARKANSAS

SCALE:

SHEET NUMBER:

A-209

DESCRIPTION:  
PANEL ELEVATIONS

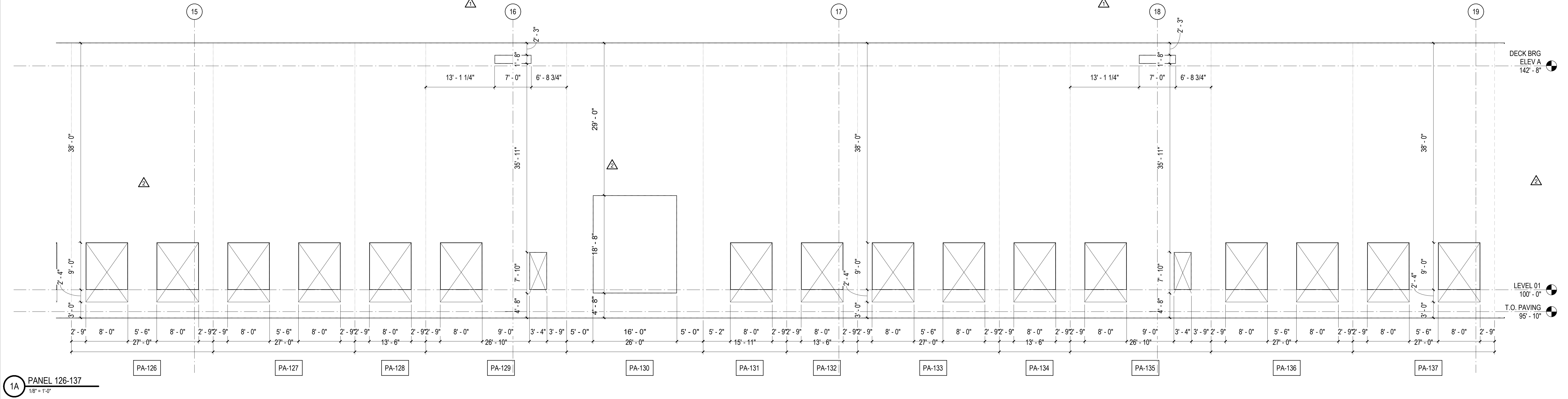
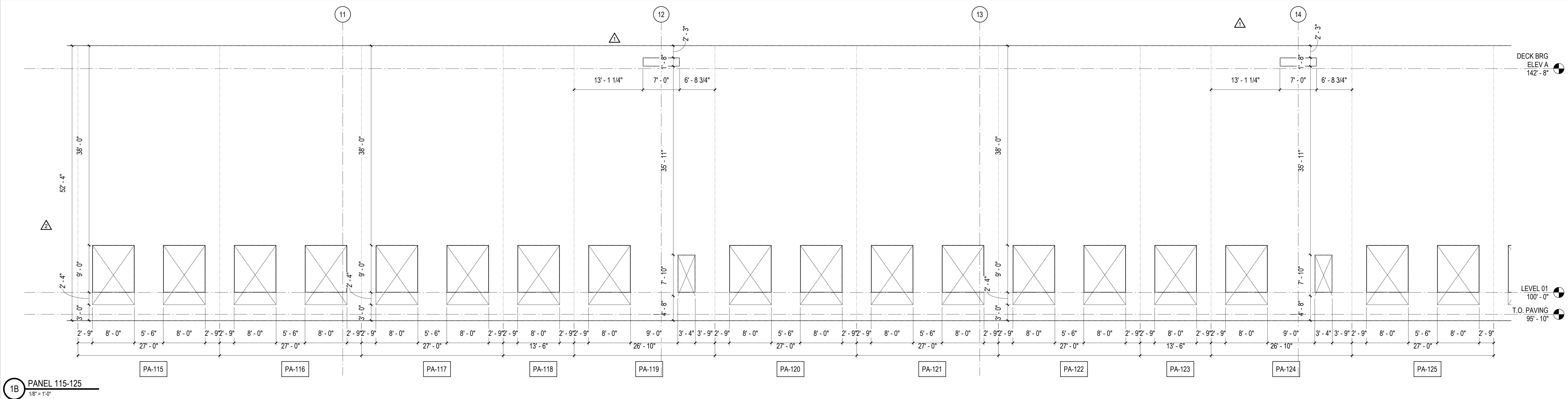
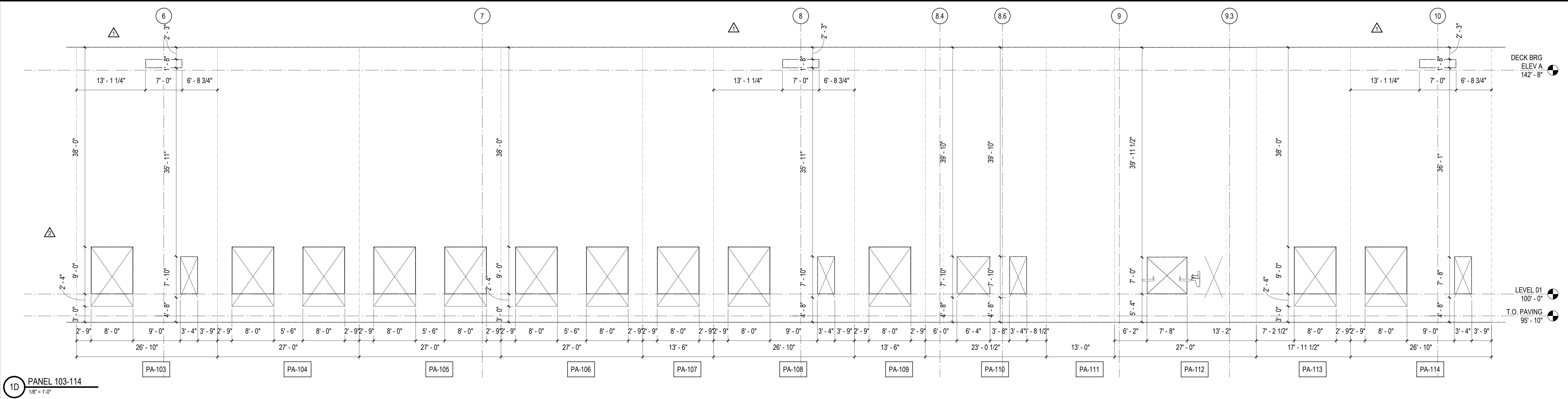

10/30/2023 11:24:43 AM C:\Users\slam\Documents\26448 - PROJECT FIRE CENTRAL FILE ARCH - slam\slam\GSAK.rvt

REVISIONS

03/17/2023	ASL-01
05/26/2023	ASL-03

PROJECT #: 26448.00  
 DATE: 02/03/2023  
 DRAWN BY: SB/SI  
 DESIGNER: TMO  
 CHECKED BY: TMO



**DOLLAR GENERAL**

NORTH LITTLE ROCK, ARKANSAS

SEAL:

SHEET NUMBER:

**A-210**

DESCRIPTION:  
 PANEL ELEVATIONS

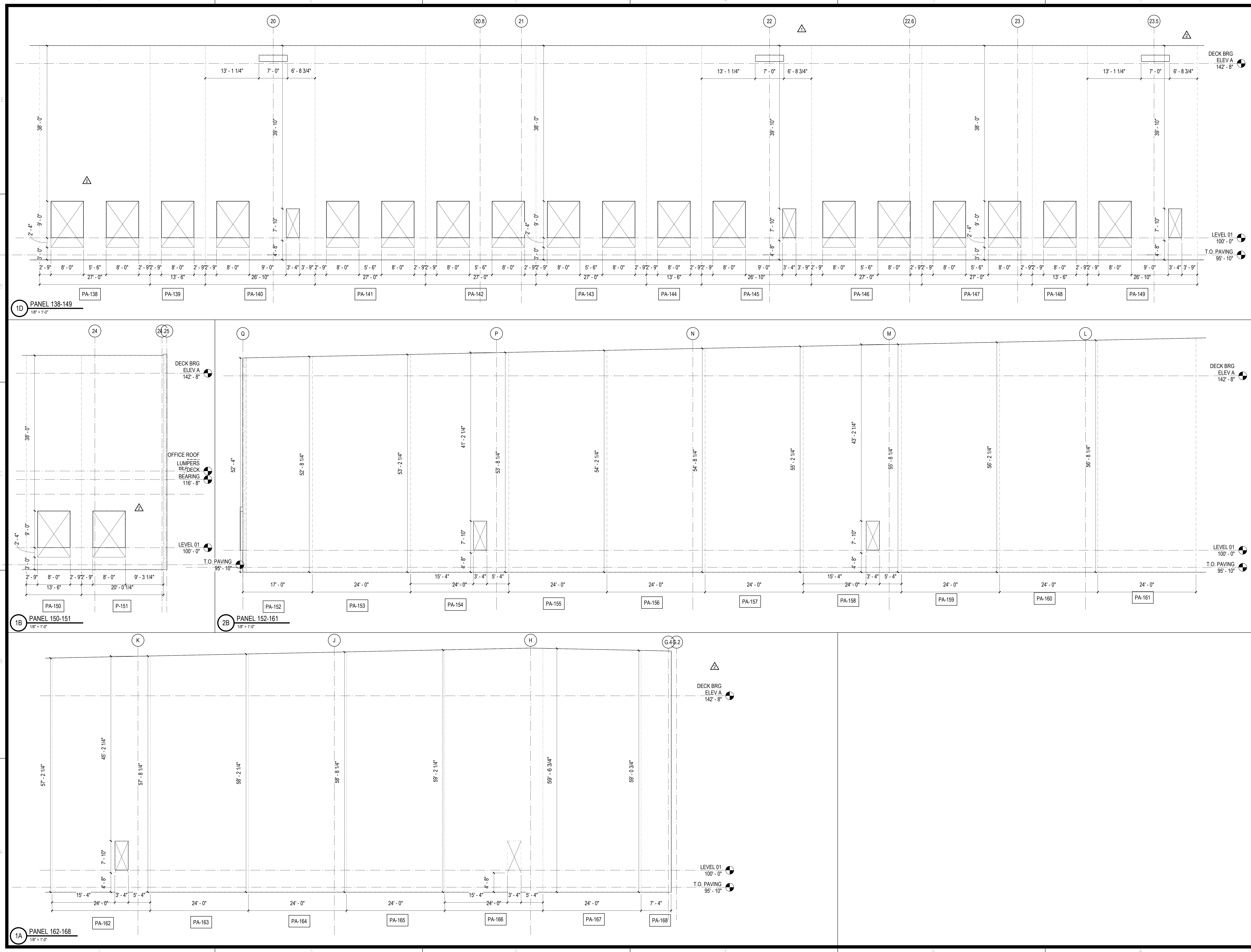

10/30/2023 11:24:49 AM C:\Users\slisam\Documents\26448 - PROJECT FIRE CENTRAL FILE ARCH - slisam\GSAK.rvt

REVISIONS

03/17/2023	ASI-01
05/26/2023	ASI-03

PROJECT #: 26448.00  
 DATE: 02/03/2023  
 DRAWN BY: SB/SI  
 DESIGNER: TMO  
 CHECKED BY: TMO



NORTH LITTLE ROCK, ARKANSAS

SCALE:

SHEET NUMBER:

**A-211**

DESCRIPTION:  
 PANEL ELEVATIONS

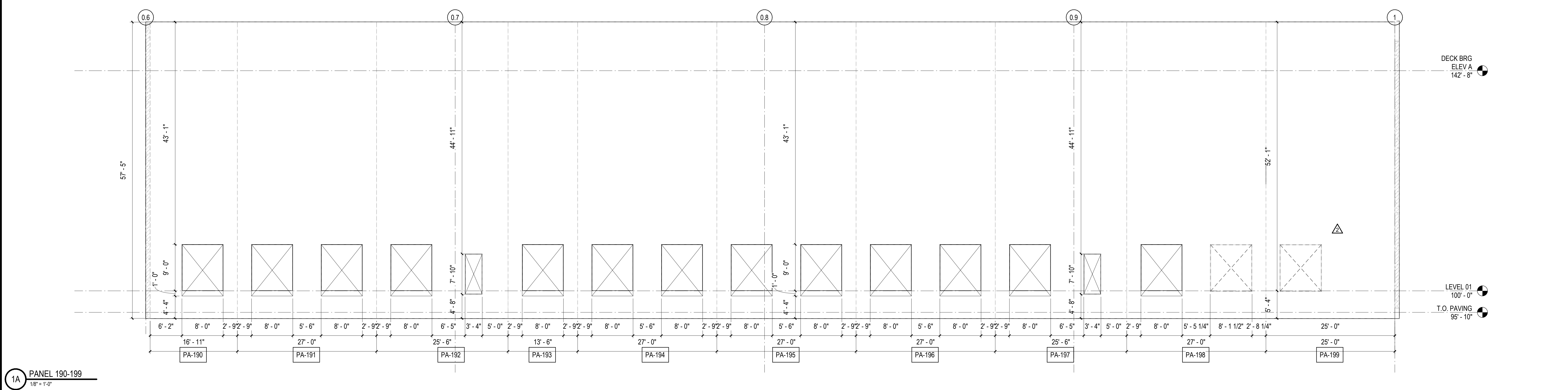
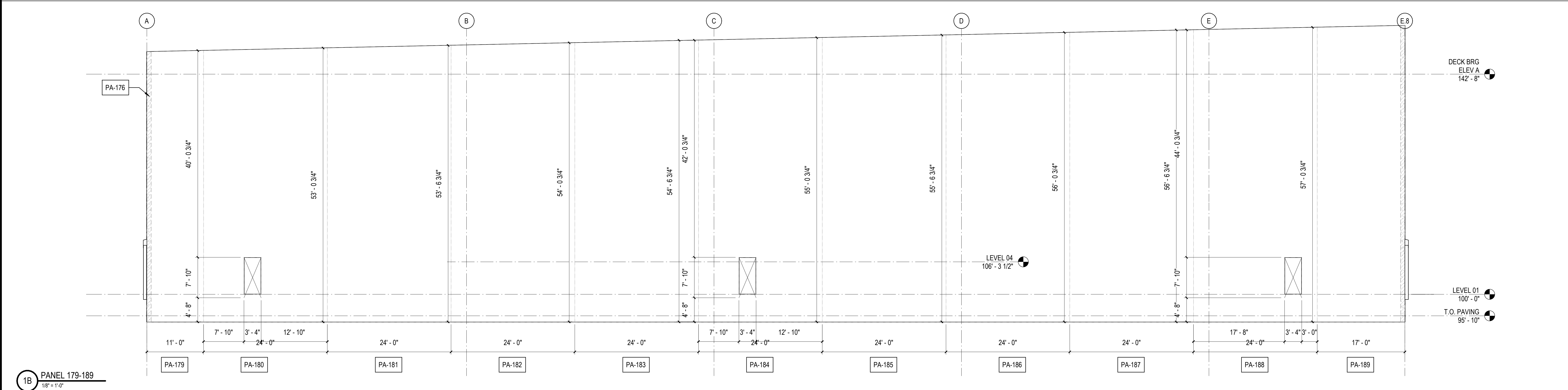
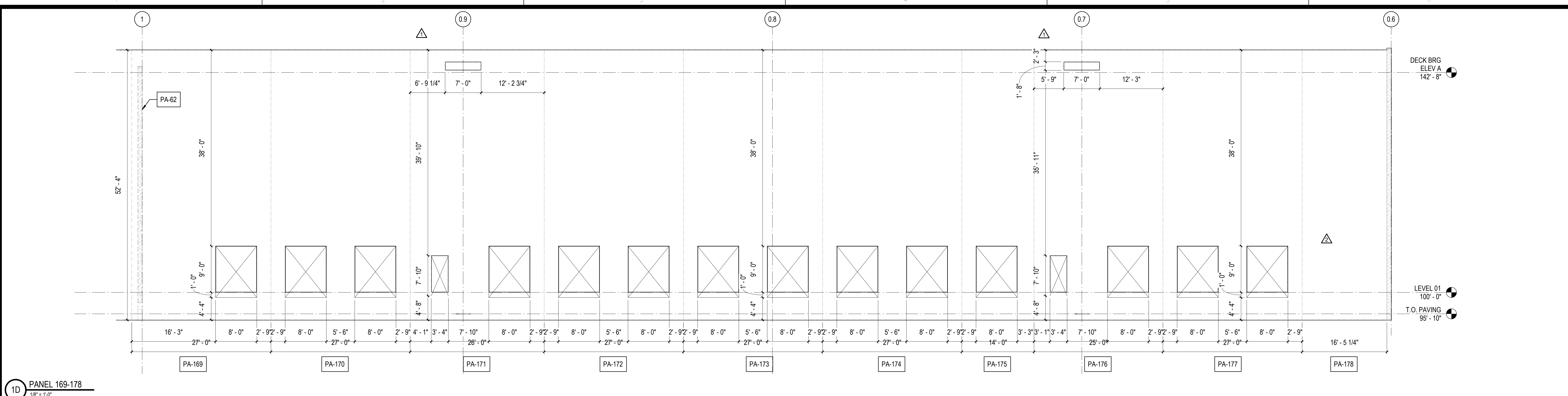

10/30/2023 11:24:55 AM C:\Users\slisam\Documents\26448 - PROJECT FIRE CENTRAL FILE ARCH - slisam\GS&K.dwg

REVISIONS

03/17/2023	ASI-01
04/03/2023	ASI-02
05/26/2023	ASI-03

PROJECT #: 26448.00  
 DATE: 02/03/2023  
 DRAWN BY: SB/ST  
 DESIGNER: TMO  
 CHECKED BY: TMO



NORTH LITTLE ROCK, ARKANSAS

SCALE:

SHEET NUMBER:

A-212

DESCRIPTION:  
PANEL ELEVATIONS

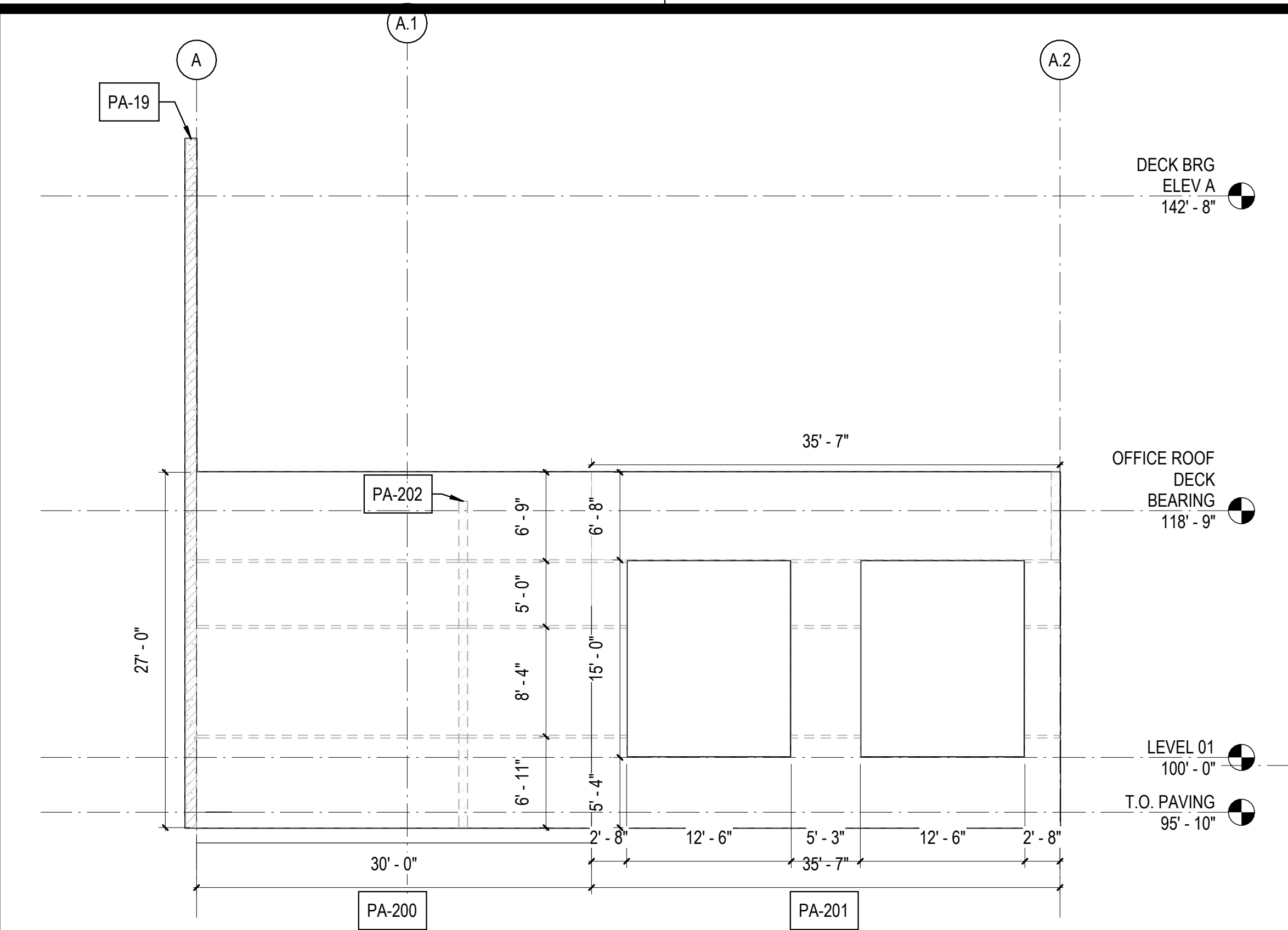

1D PANEL 200-201  
1/8" = 1'-0"

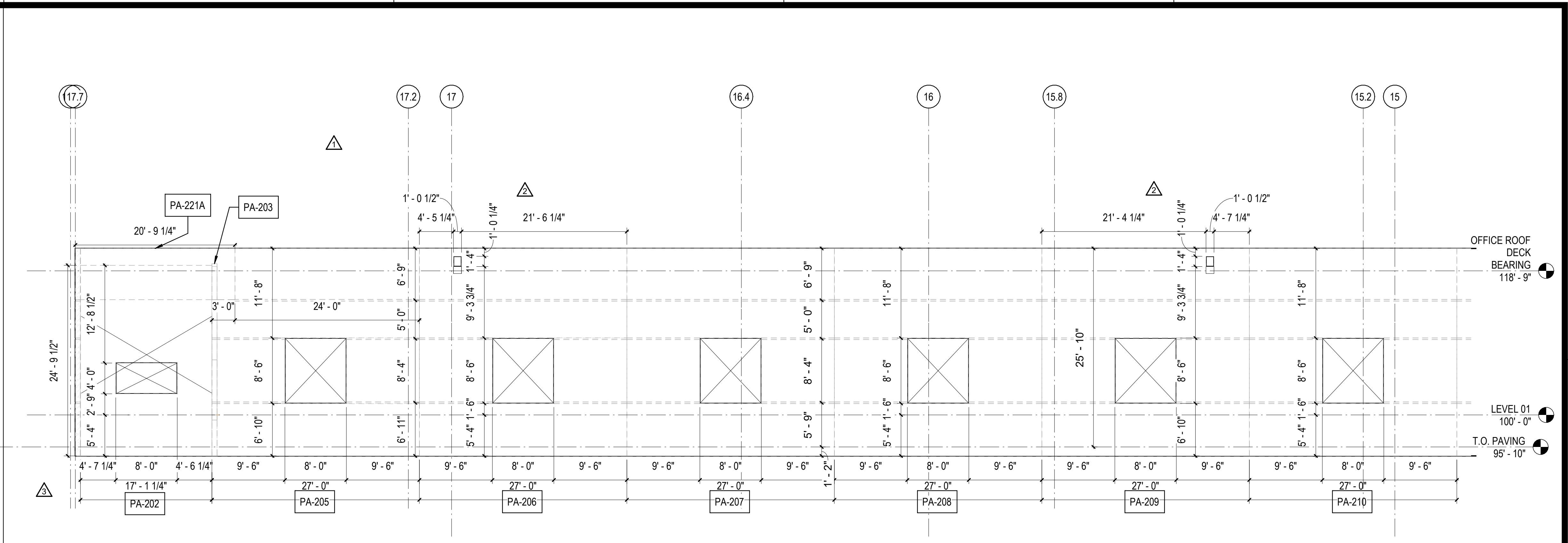

3D PANEL 205-210  
1/8" = 1'-0"

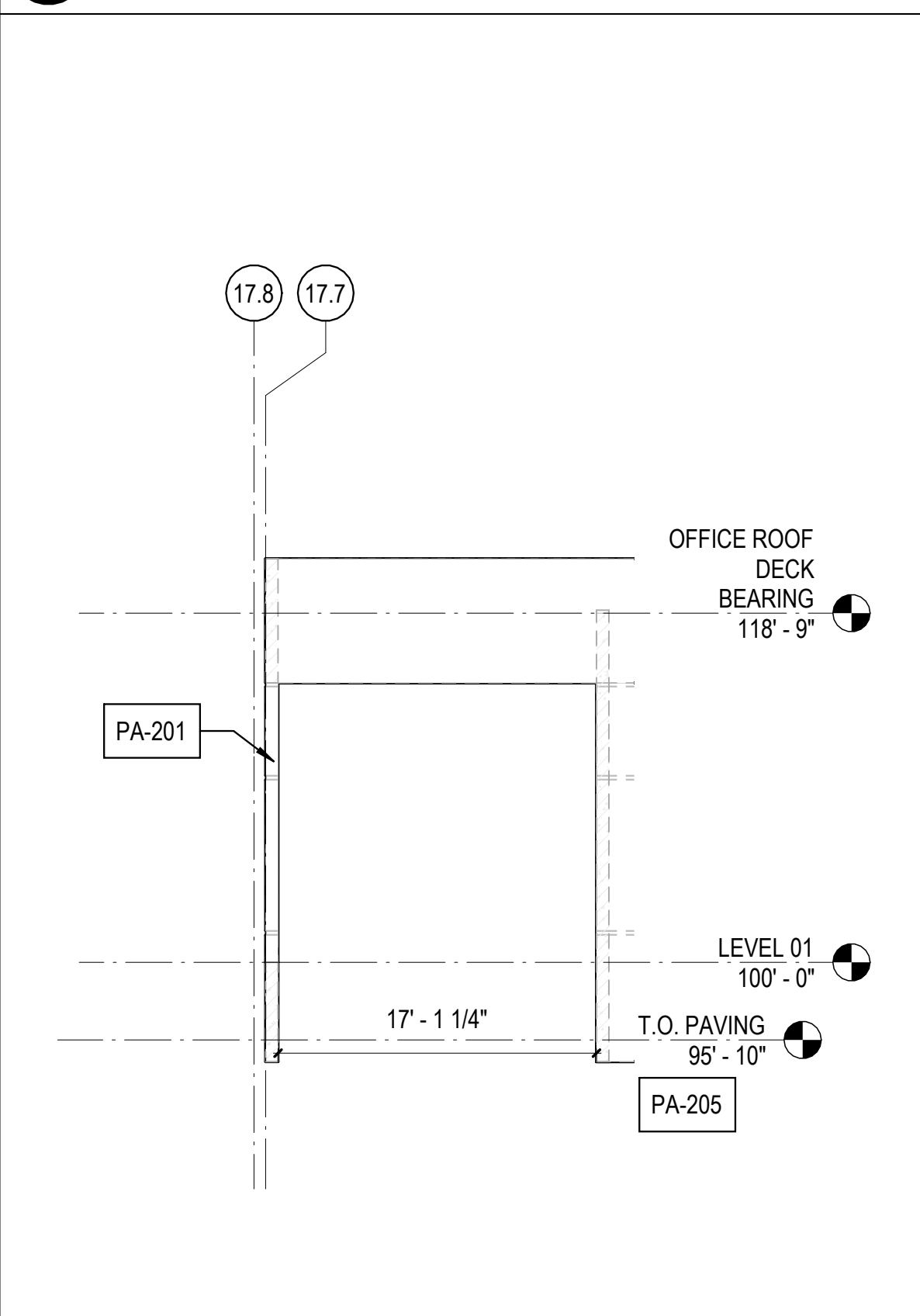

1B PANEL 202A  
1/8" = 1'-0"

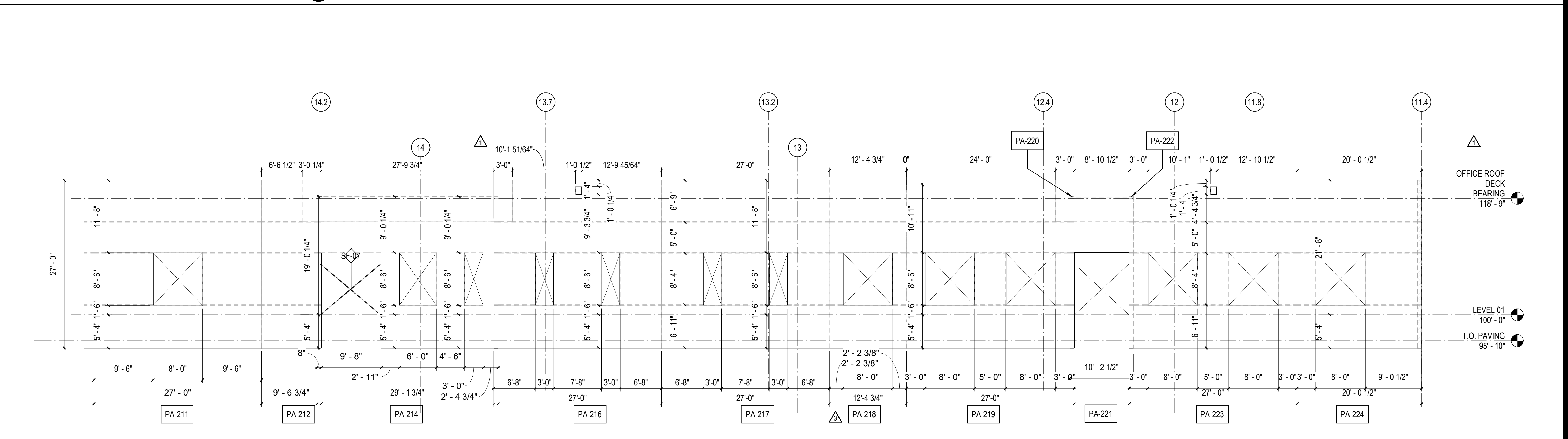

2B PANEL 211-224  
1/8" = 1'-0"

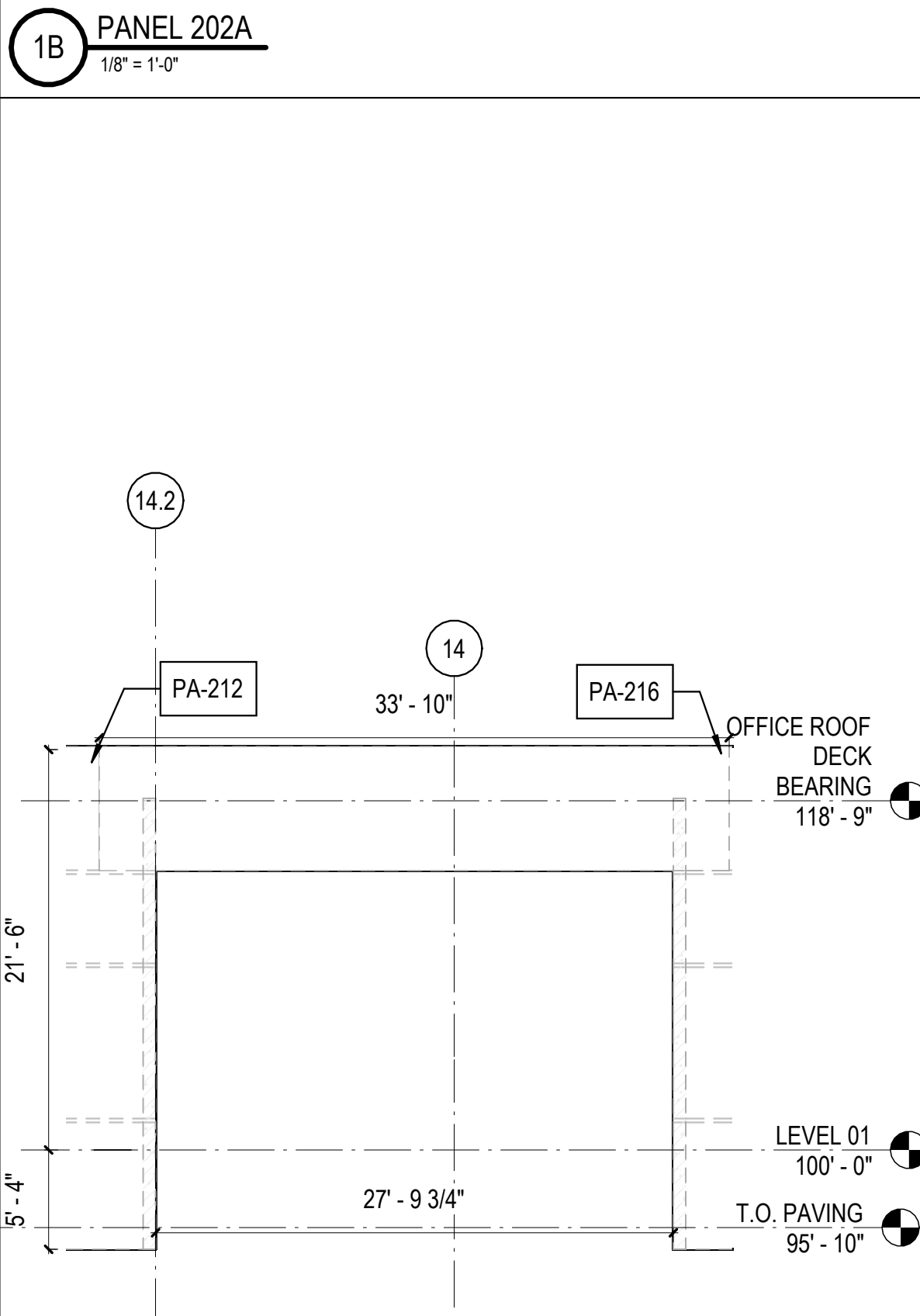

1A PANEL 214A  
1/8" = 1'-0"

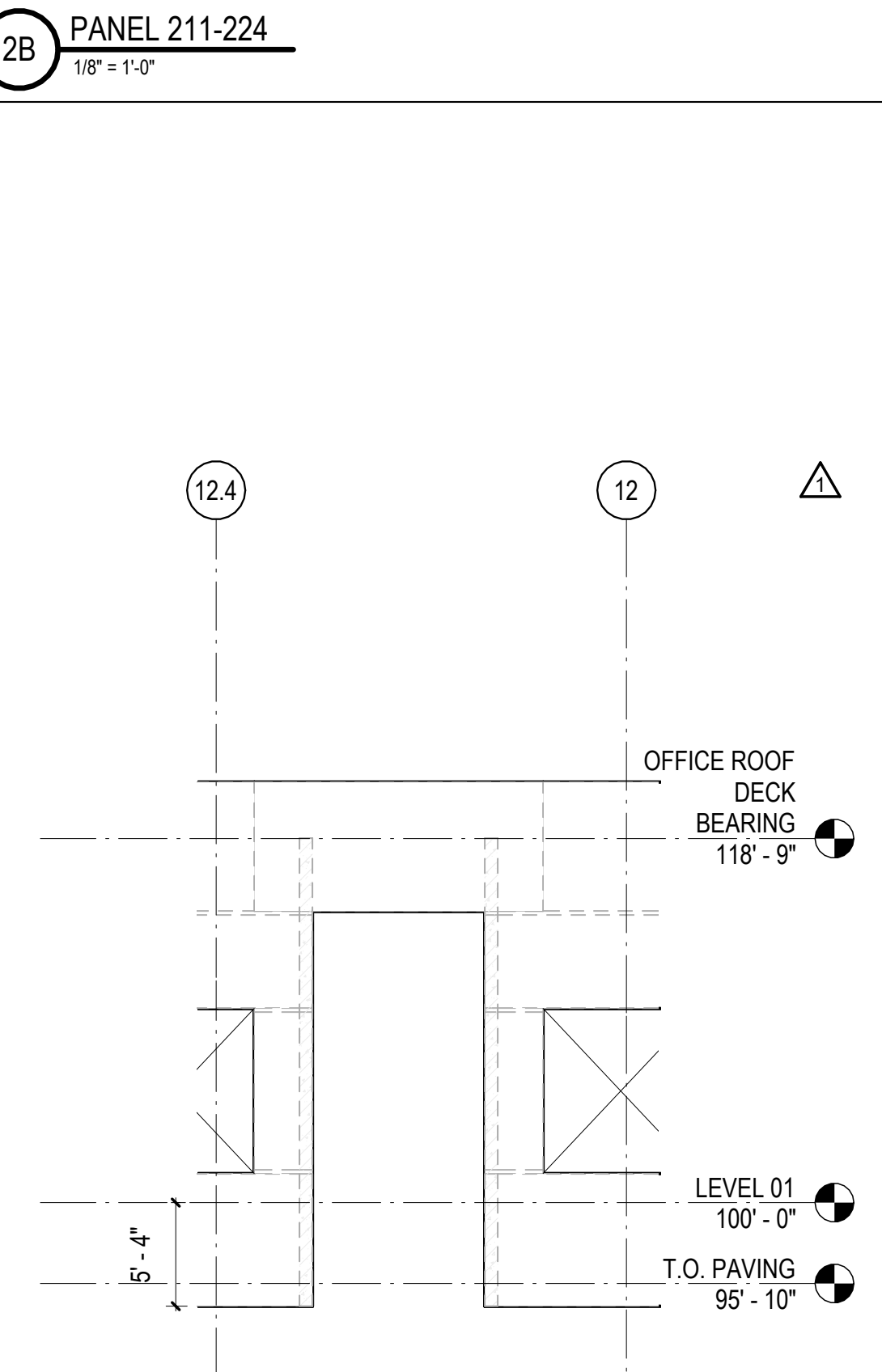

2A PANEL 220A  
N.T.S.

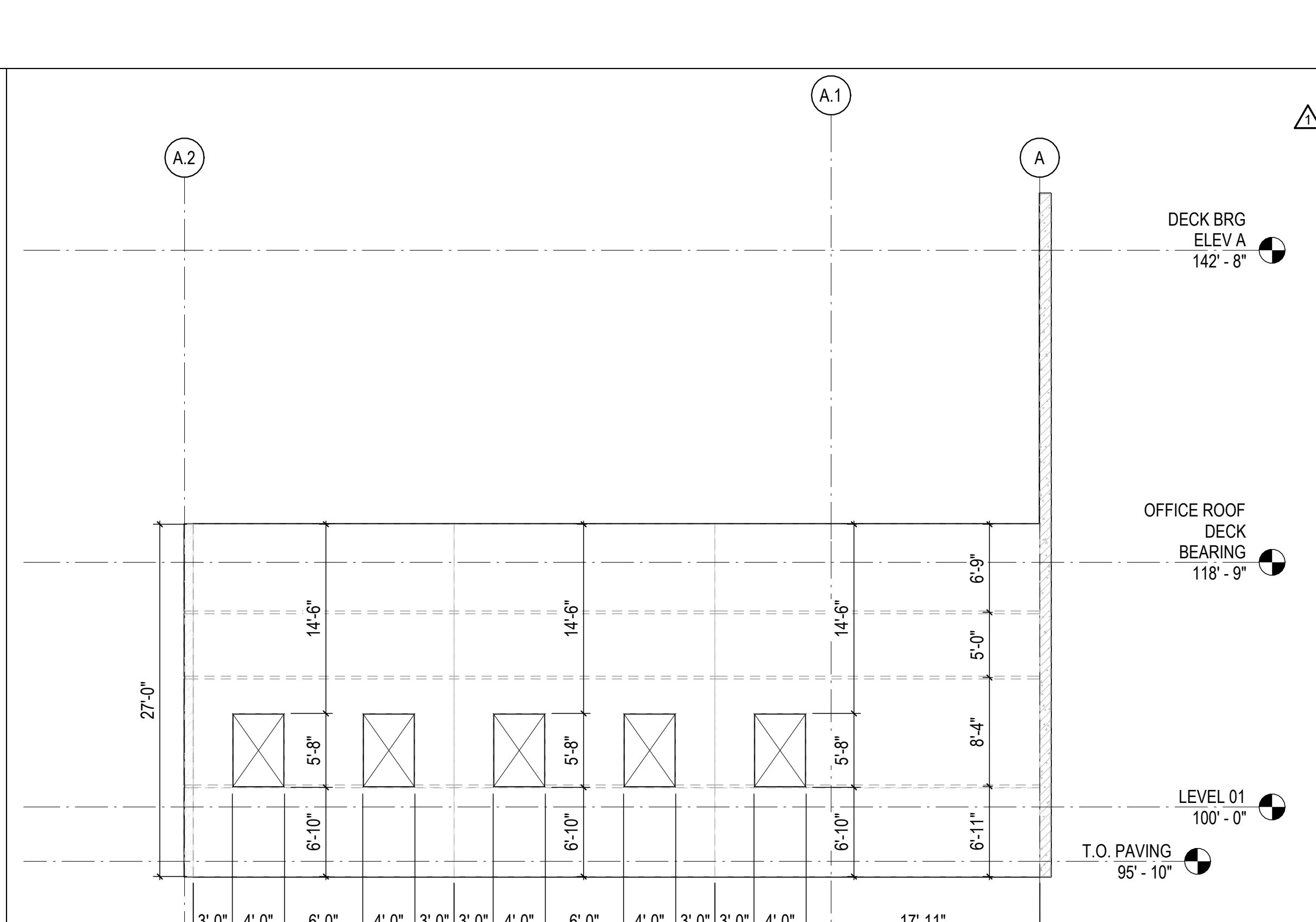

3A PANEL 225-227  
1/8" = 1'-0"

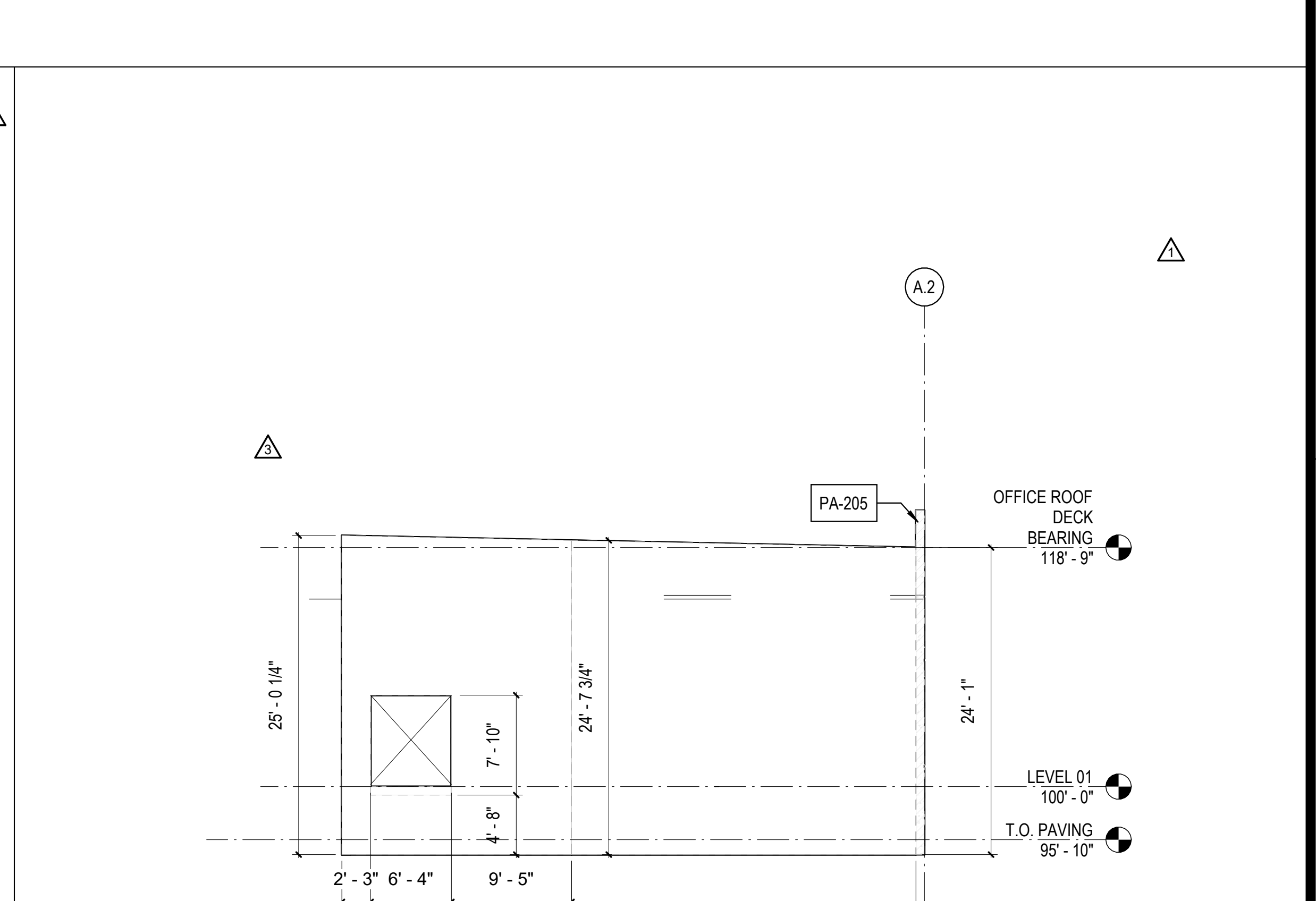

5A PANEL 203-204  
1/8" = 1'-0"

10/30/2023 11:25:03 AM C:\Users\slam\Documents\26448 - PROJECT FIRE CENTRAL FILE ARCH - slam\gsak.dwg



REVISIONS

03/17/2023	ASL-01

PROJECT #: 26448.00

DATE: 02/03/2023

DRAWN BY: SB/SI

DESIGNER: TMO

CHECKED BY: TMO



**DOLLAR GENERAL**

NORTH LITTLE ROCK, ARKANSAS

SEAL:

SHEET NUMBER:

**A-213**

DESCRIPTION:  
 PANEL ELEVATIONS

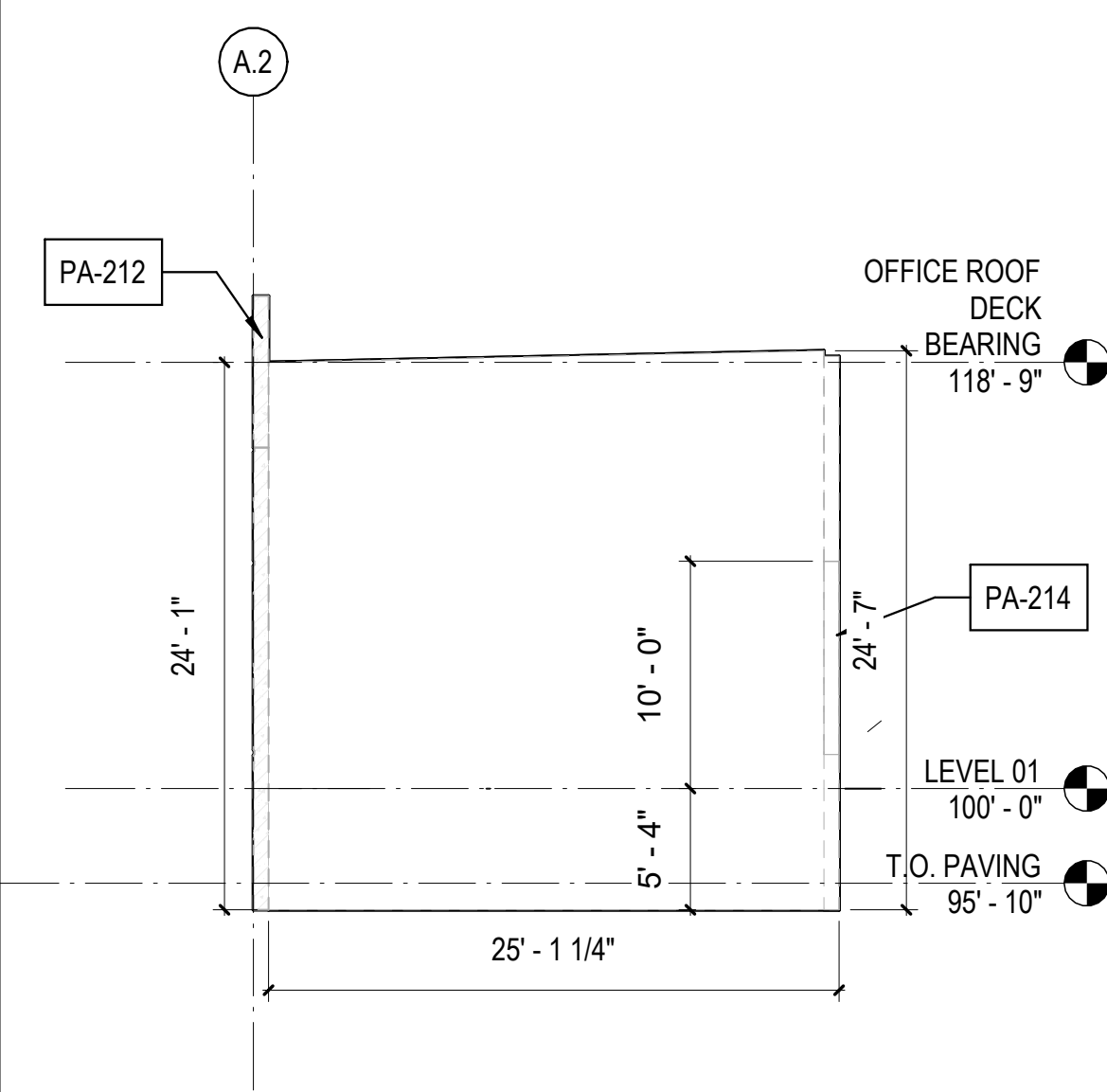

1D PANEL 213  
 1/8" = 1'-0"

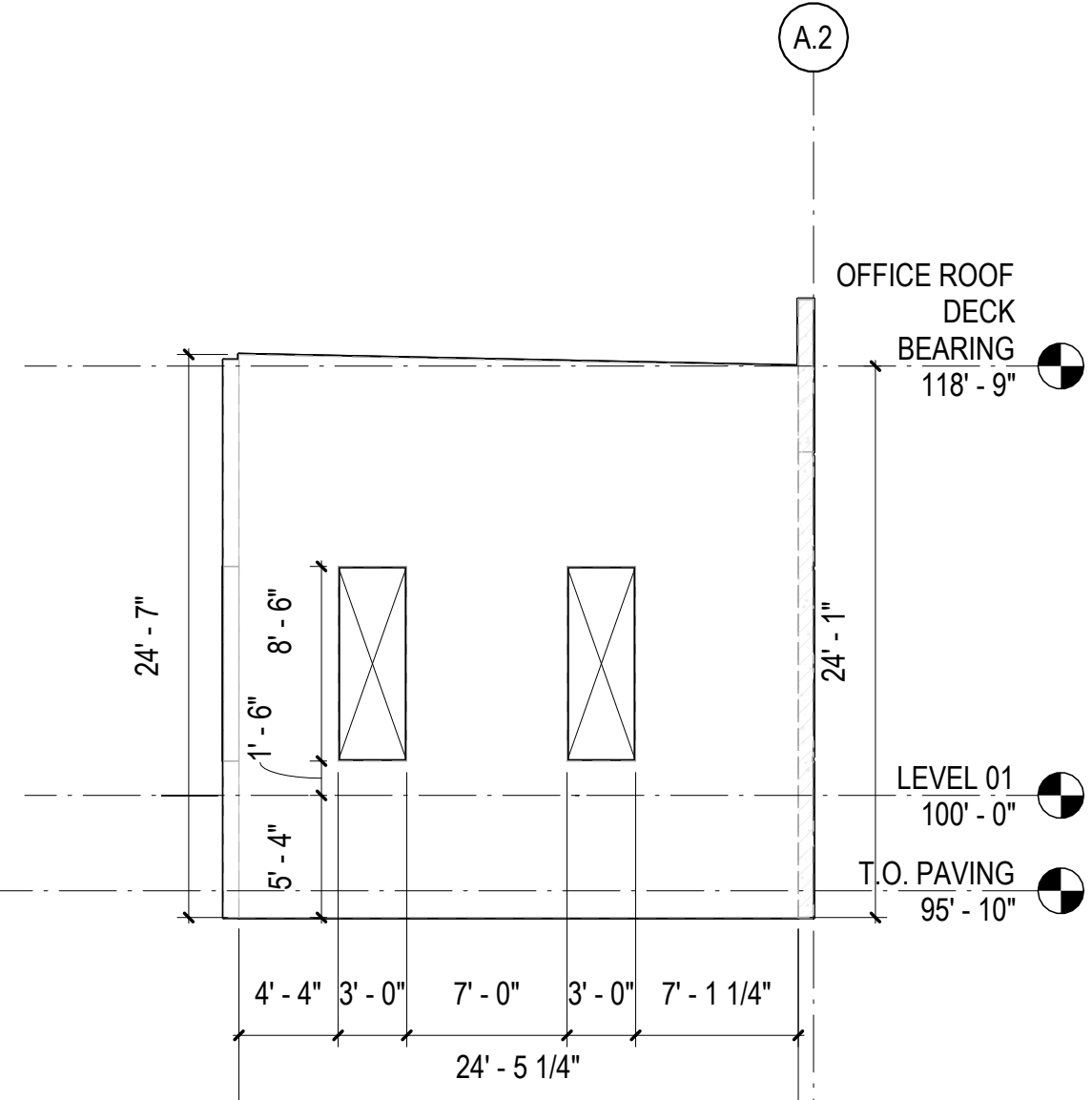

2D PANEL 215  
 1/8" = 1'-0"

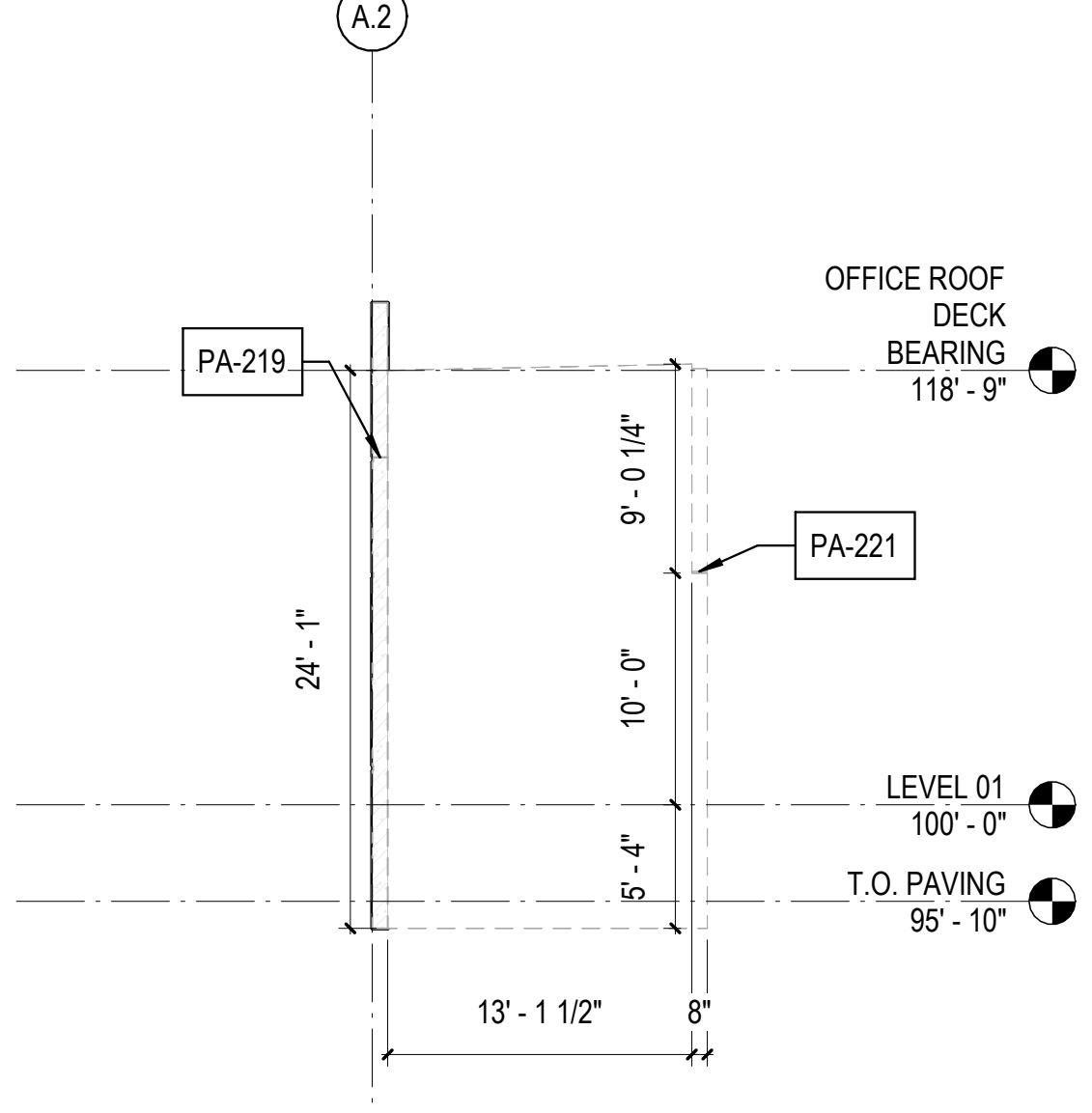

3D PANEL 220  
 1/8" = 1'-0"

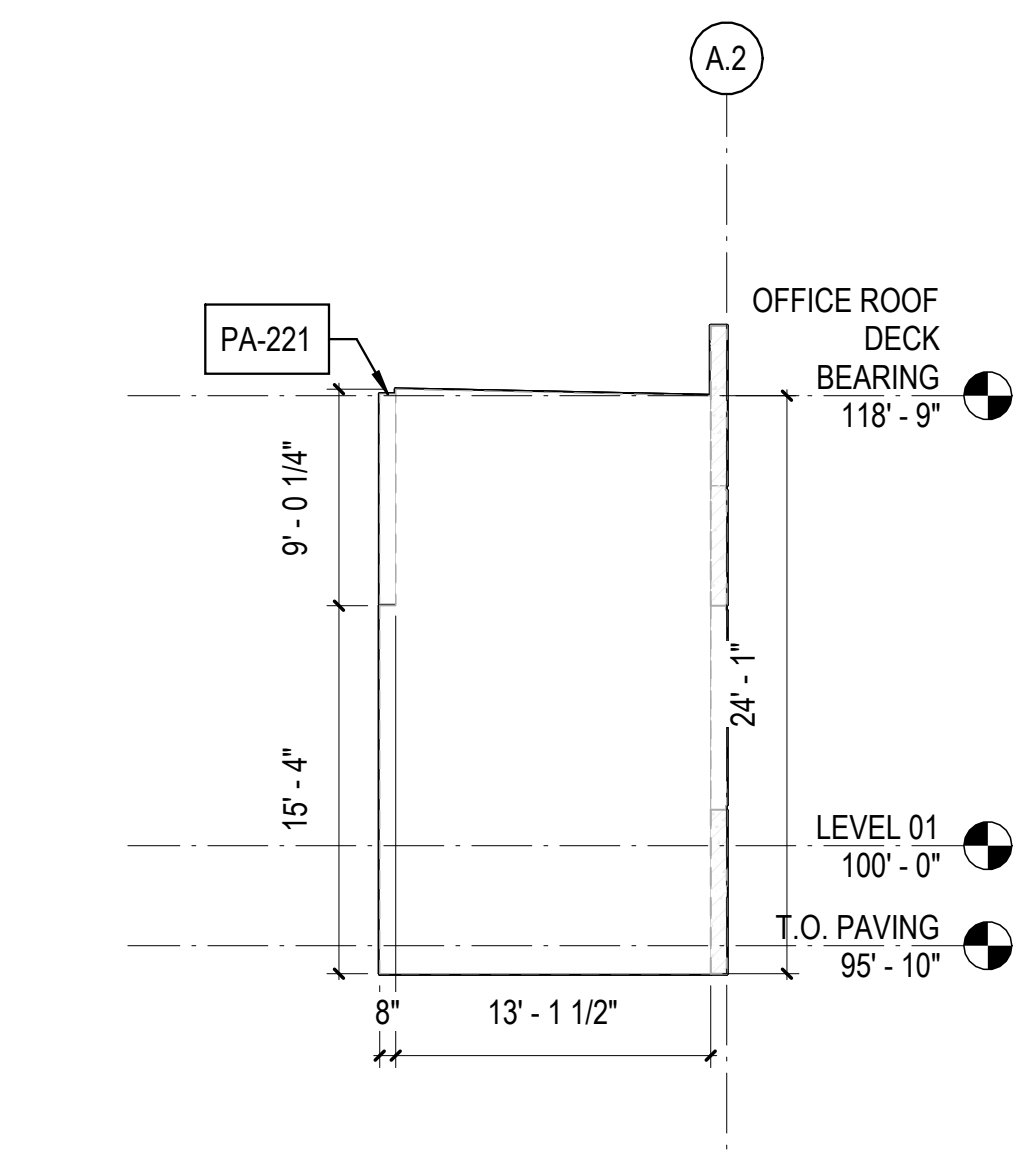

4D PANEL 222  
 1/8" = 1'-0"

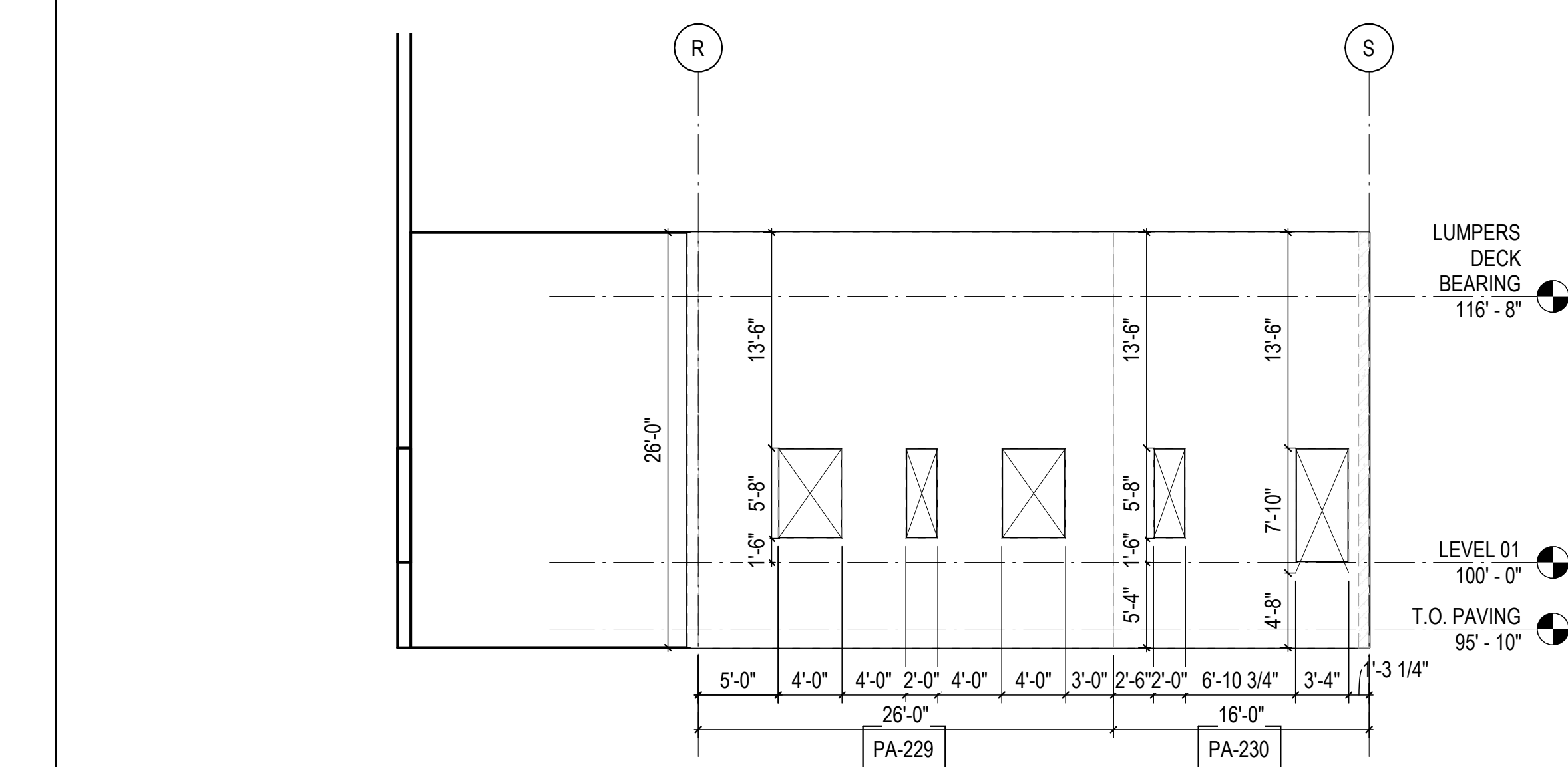

5D PANEL 228-230  
 1/8" = 1'-0"

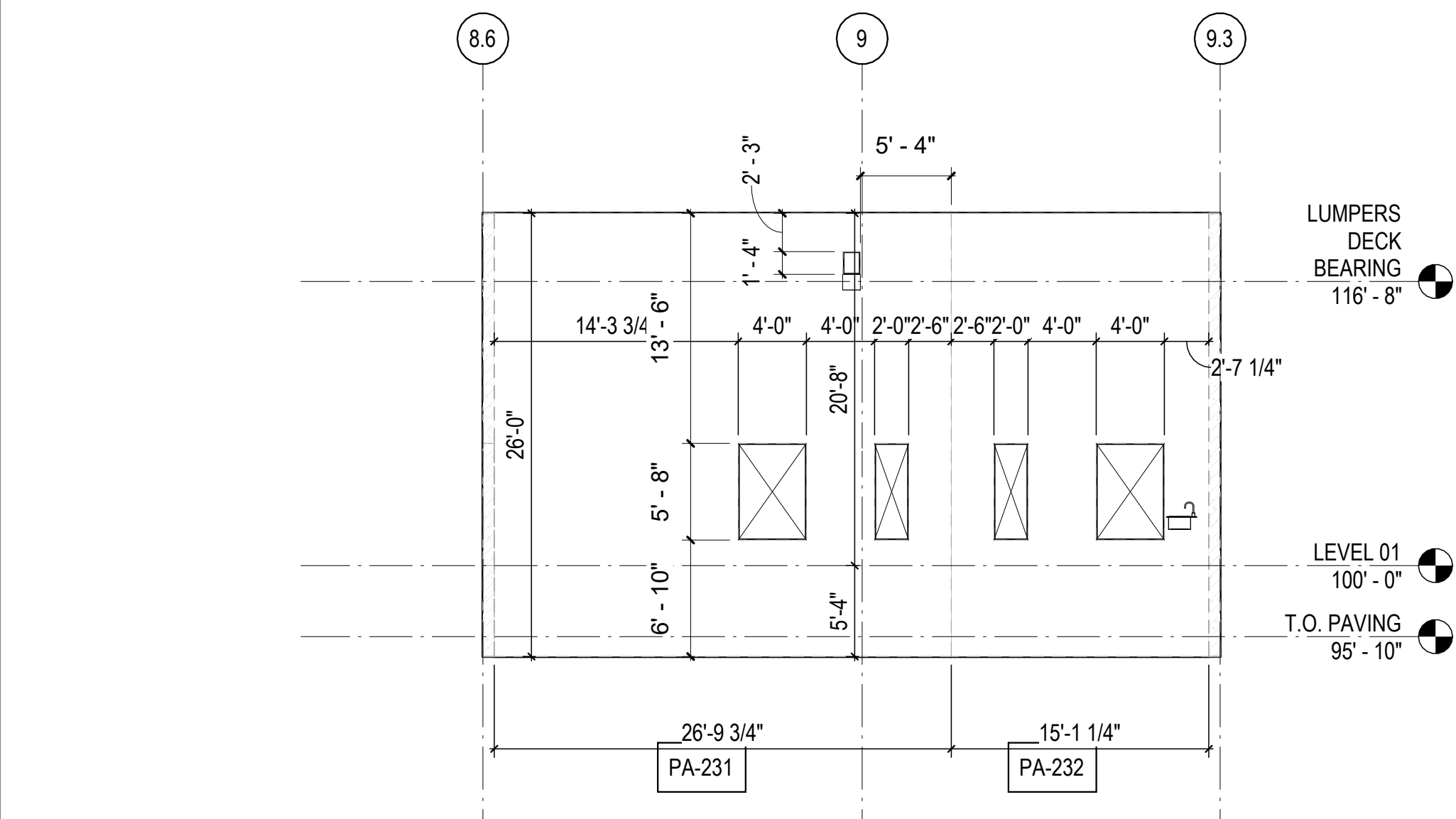

1B PANEL 231-232  
 1/8" = 1'-0"

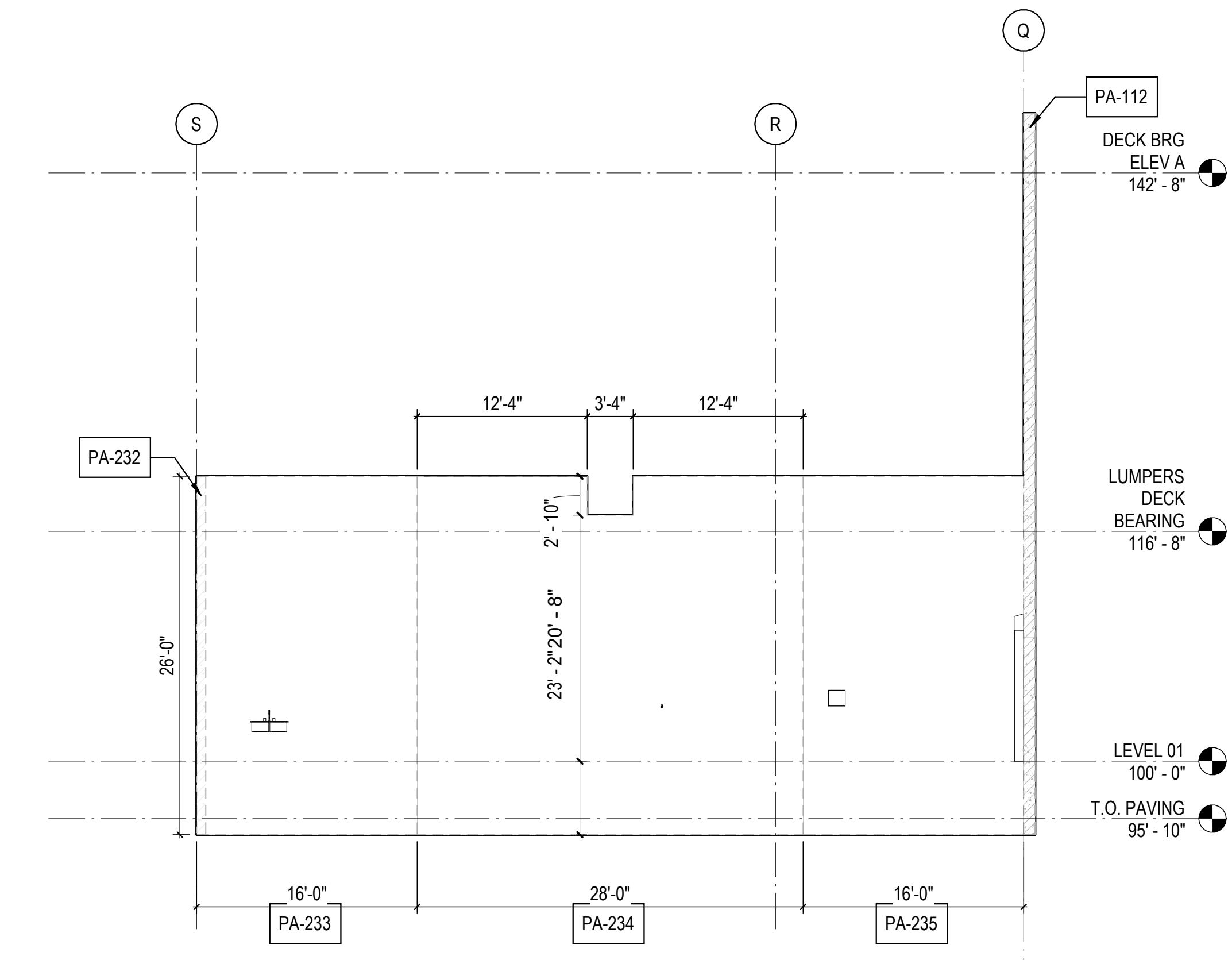

3B PANEL 233-235  
 1/8" = 1'-0"

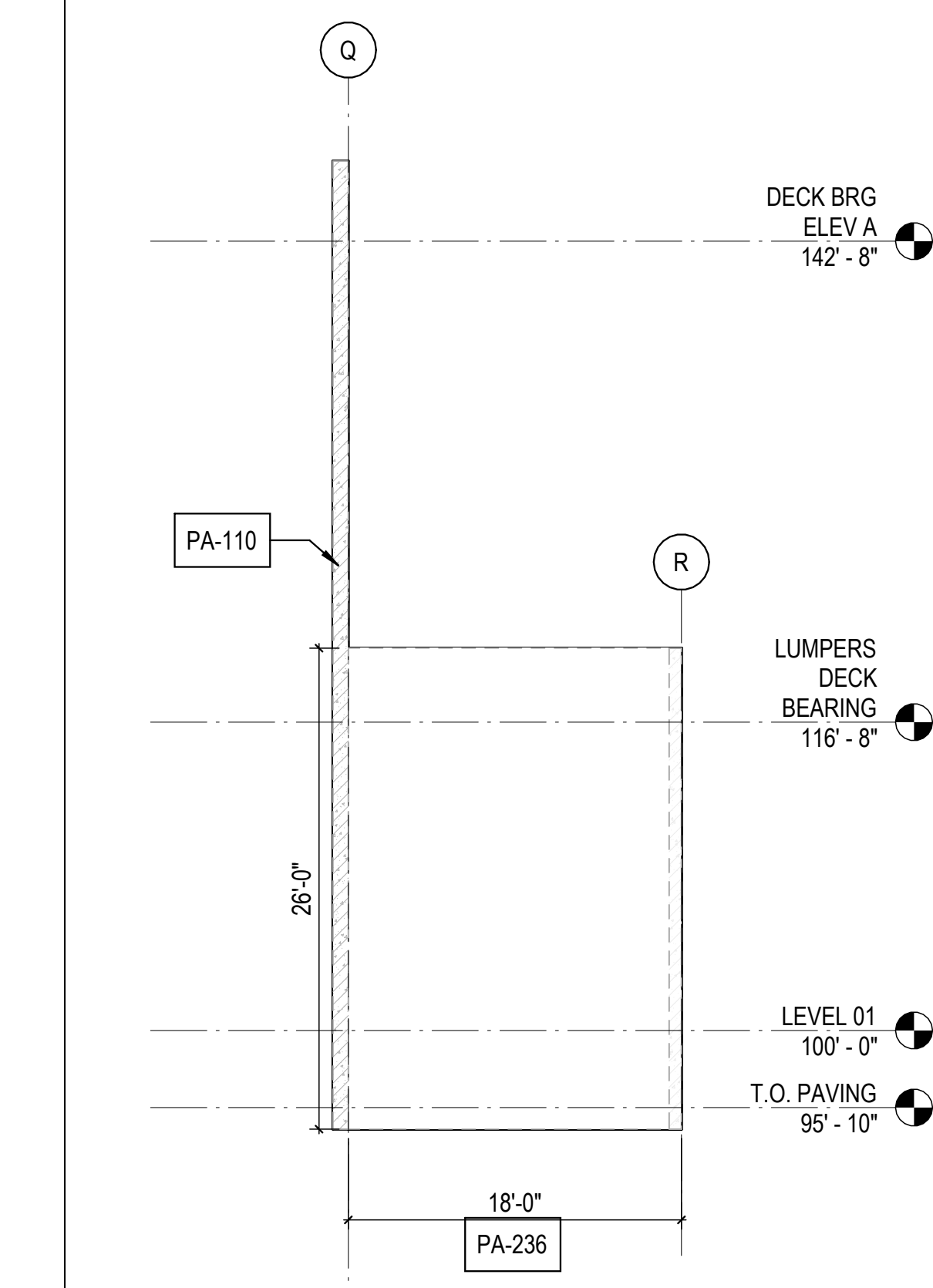

5B PANEL 236  
 1/8" = 1'-0"

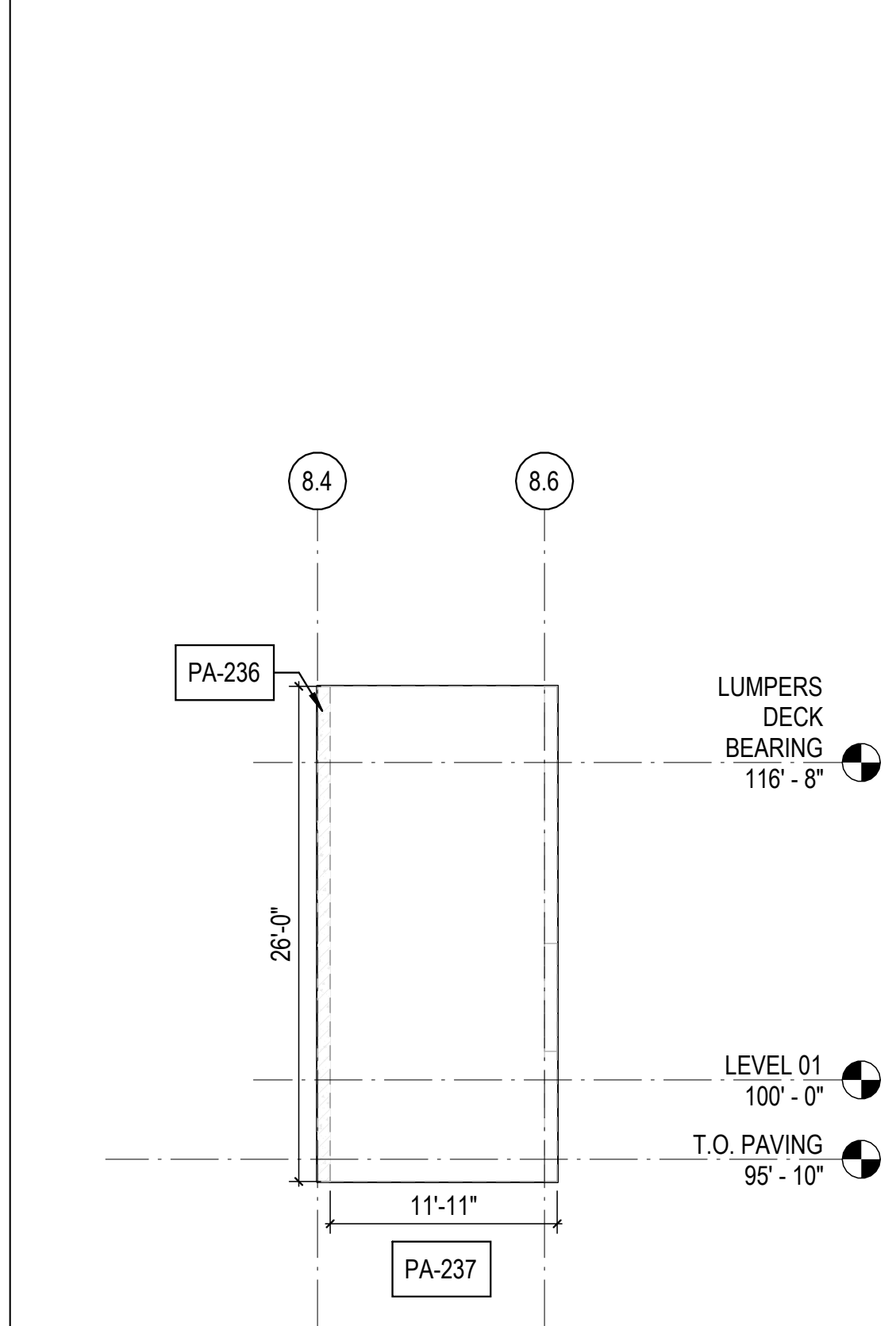

6B PANEL 237  
 1/8" = 1'-0"

10/30/2023 11:25:09 AM C:\Users\slisam\Documents\26448 - PROJECT FIRE CENTRAL FILE ARCH - slisam\GS&K.rvt

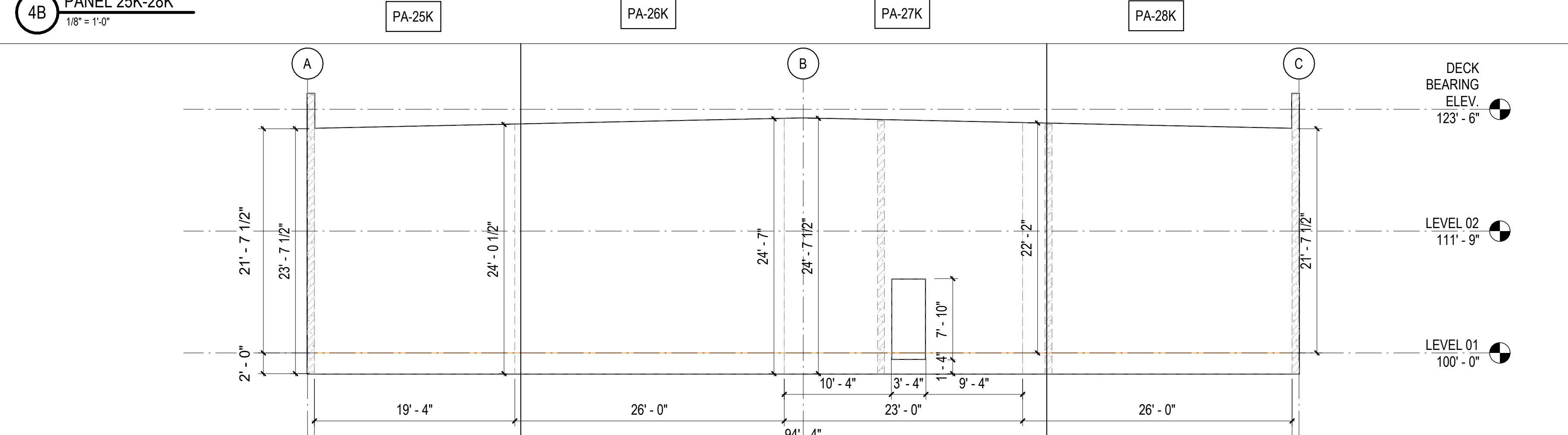
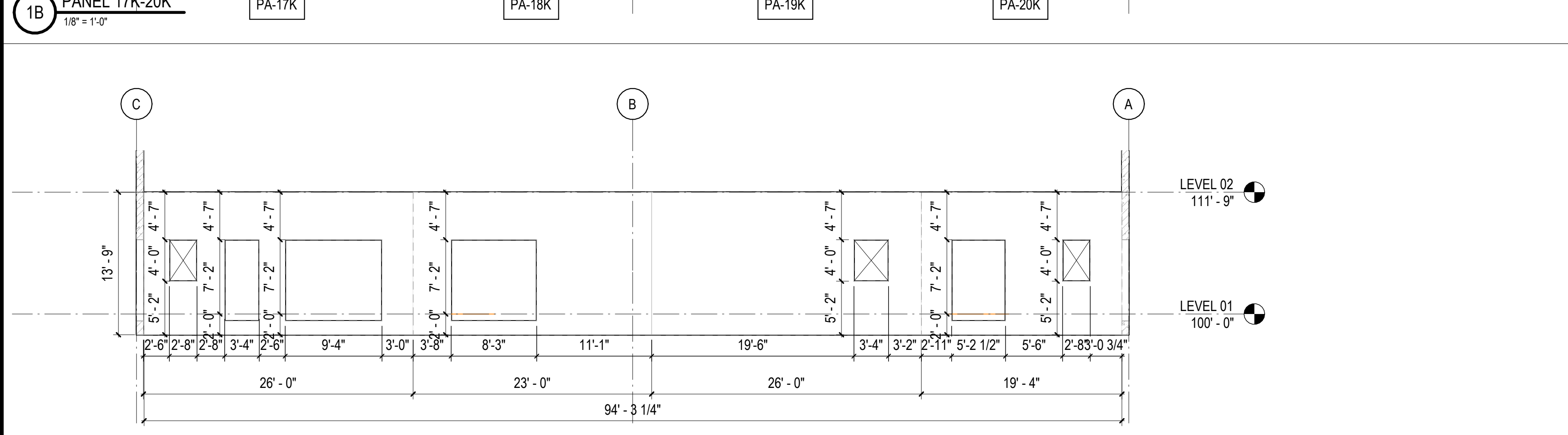
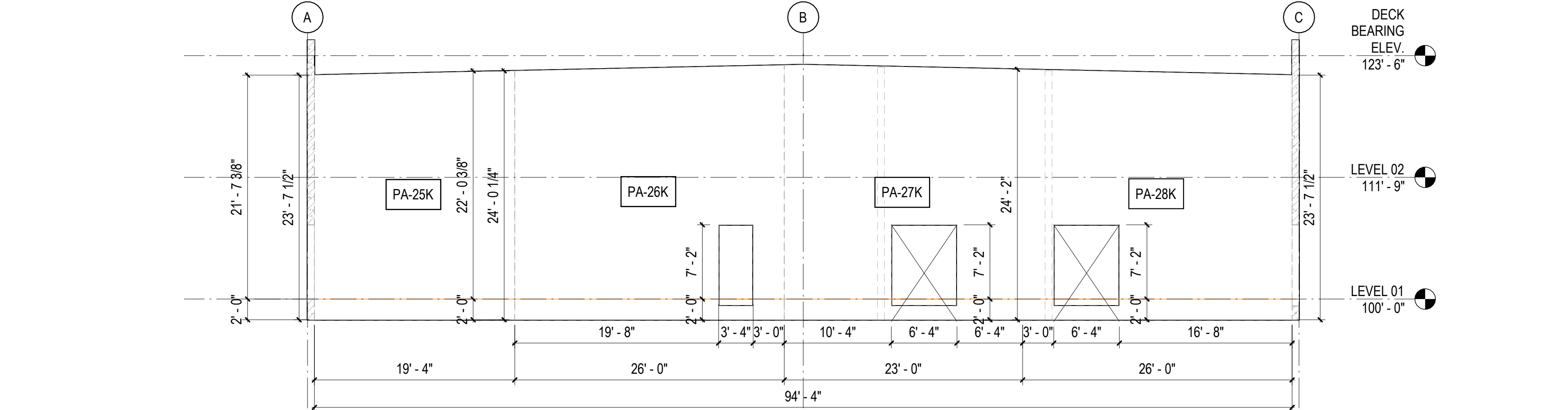
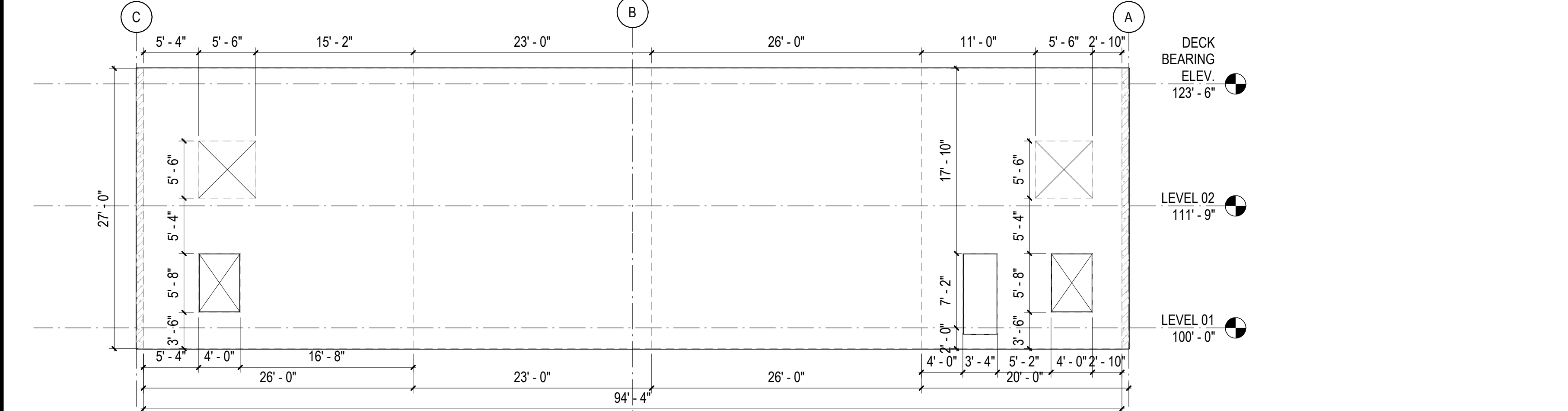
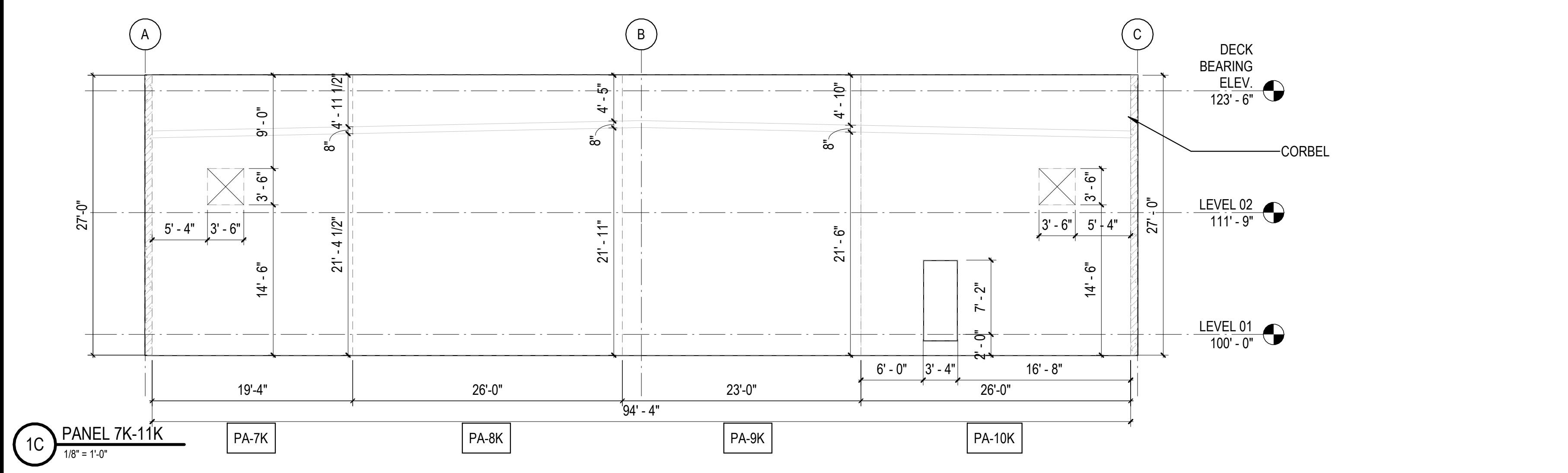
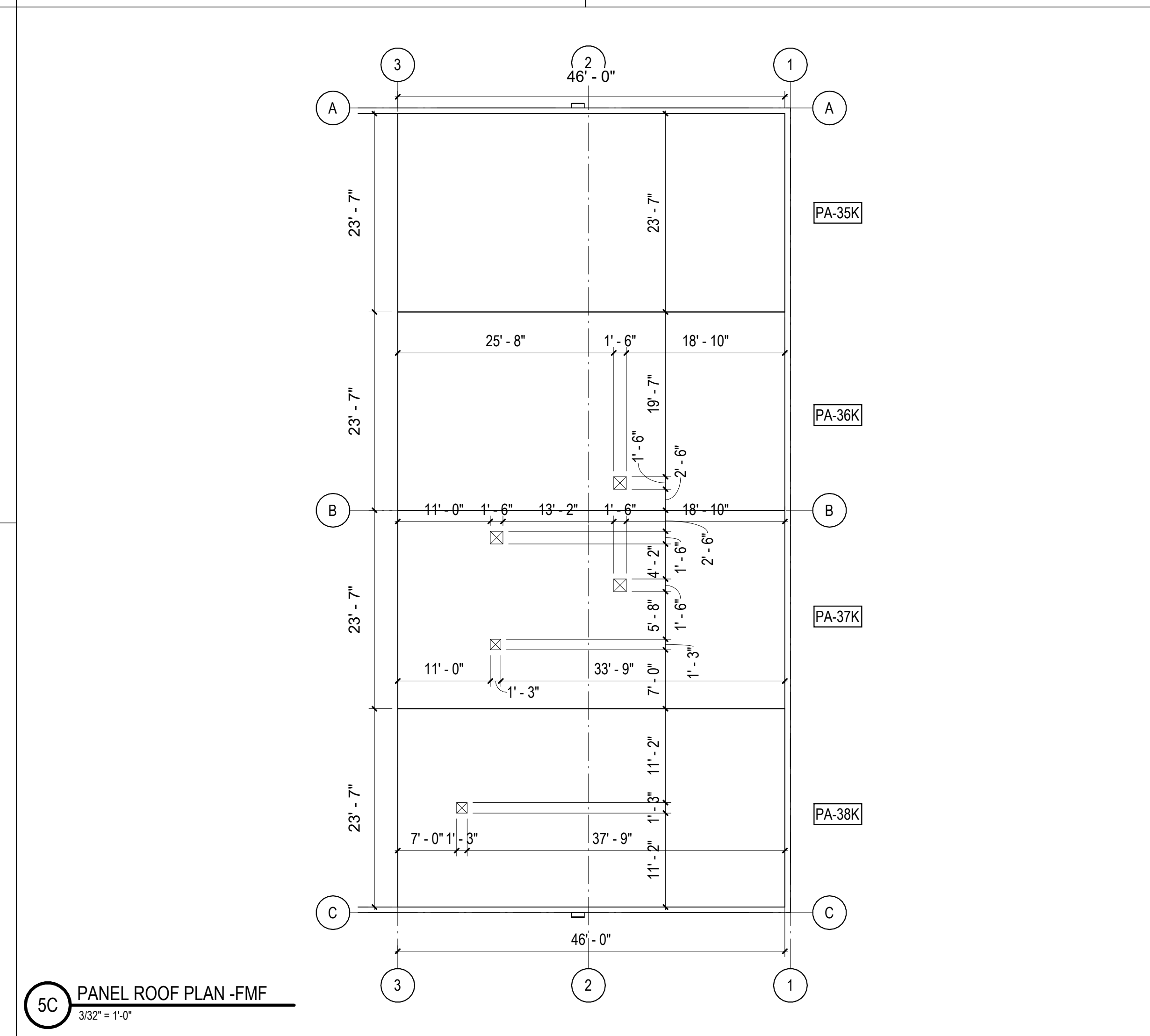
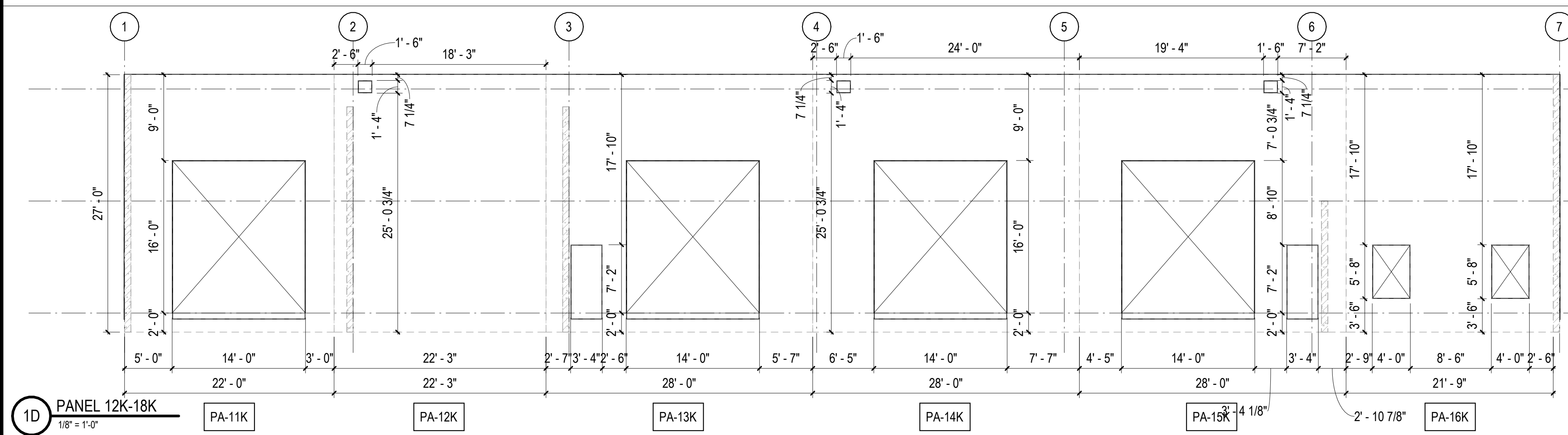
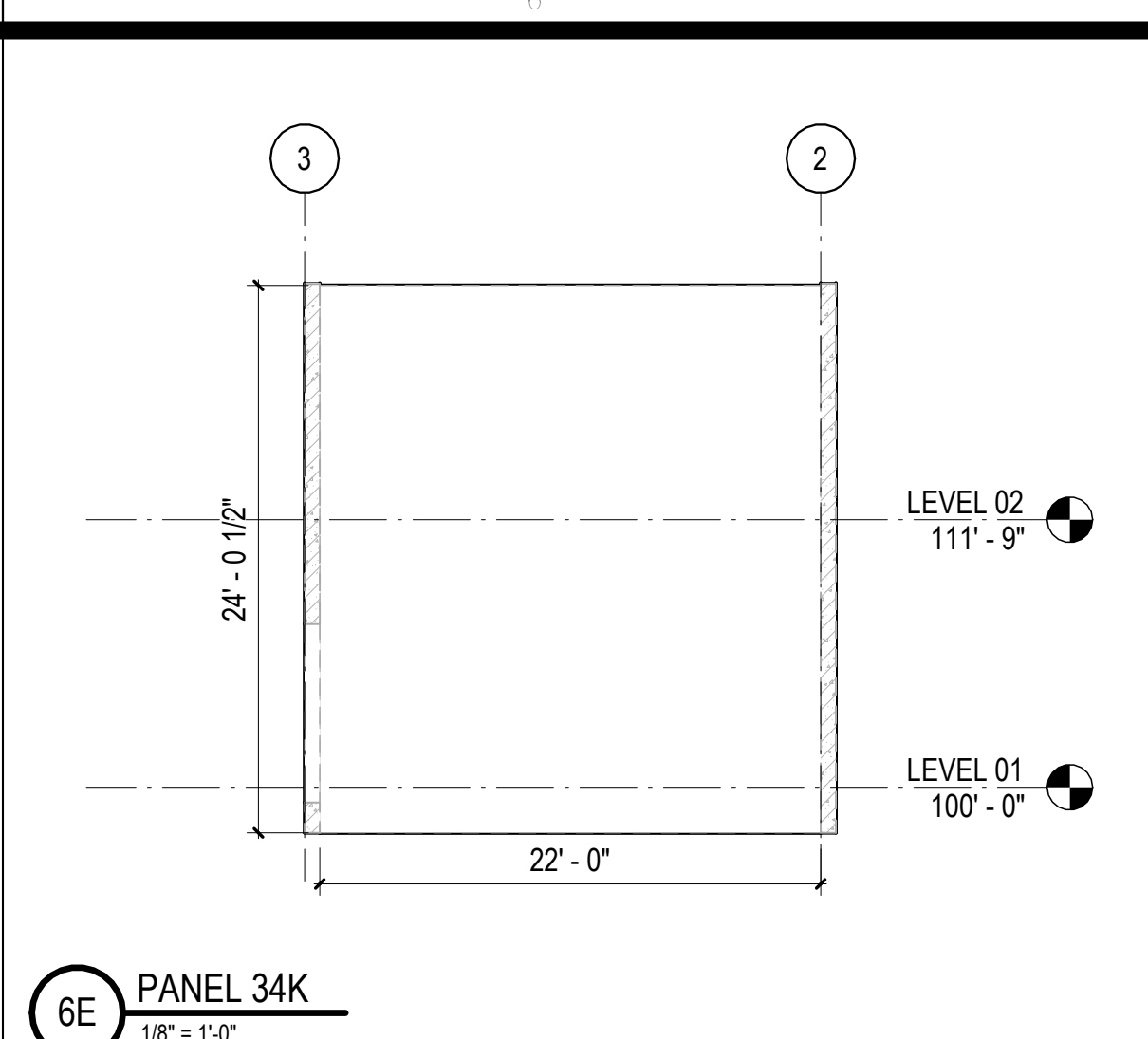
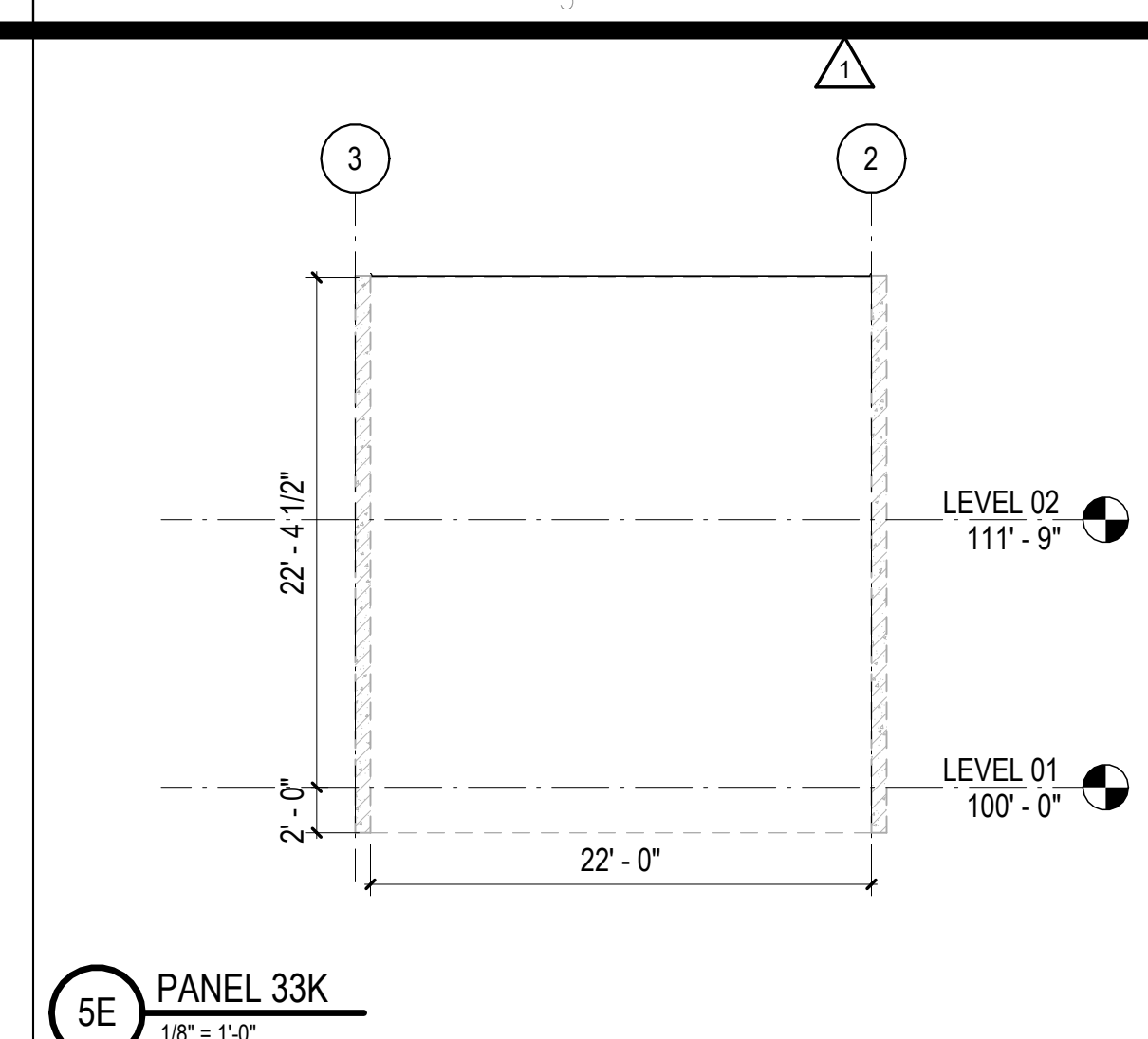
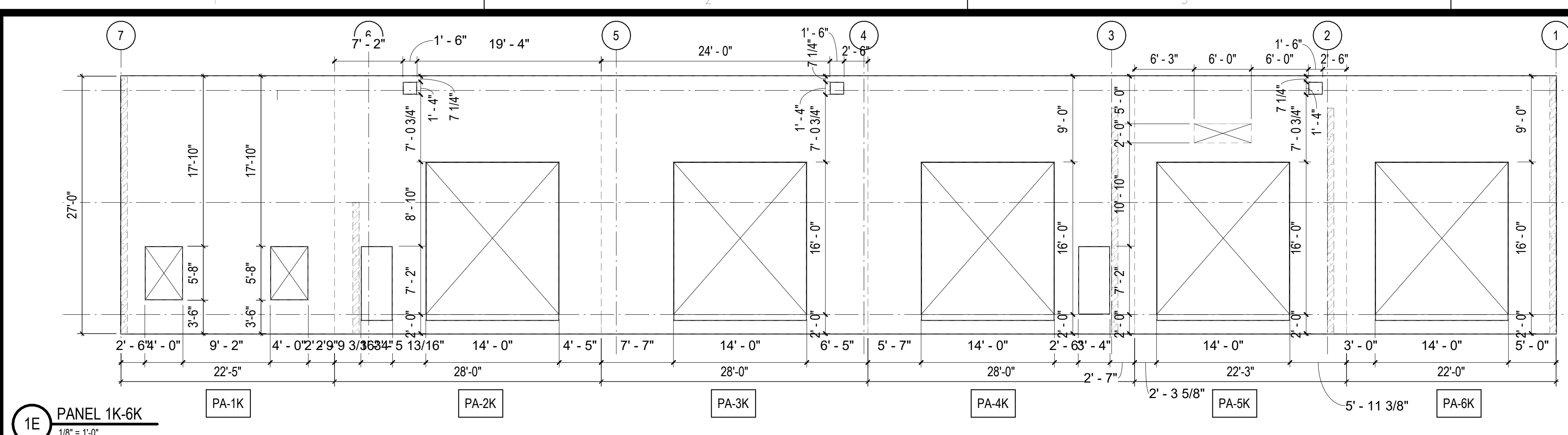

REVISIONS	
03/17/2023	ASL-01

PROJECT #: 26448.00  
 DATE: 02/03/2023  
 DRAWN BY: SB/SJ  
 DESIGNER: TMO  
 CHECKED BY: TMO



SEAL:

SHEET NUMBER:

**A-214**

DESCRIPTION:  
PANEL ELEVATIONS

10/30/2023 11:26:11 AM C:\Users\slam\Documents\2022\_26448.03\_FMF\_slam\23K.dwg

REVISIONS

▲	03/17/2023	ASL-01
▲	05/26/2023	ASL-03

PROJECT #: 26448.00  
 DATE: 02/03/2023  
 DRAWN BY: SI  
 DESIGNER: TMO  
 CHECKED BY: TMO



**DOLLAR GENERAL**

NORTH LITTLE ROCK, ARKANSAS

SEAL:

SHEET NUMBER:

**A-215**

DESCRIPTION:  
 FIRE PUMP HOUSE - PANEL  
 FLOOR PLAN AND  
 ELEVATIONS

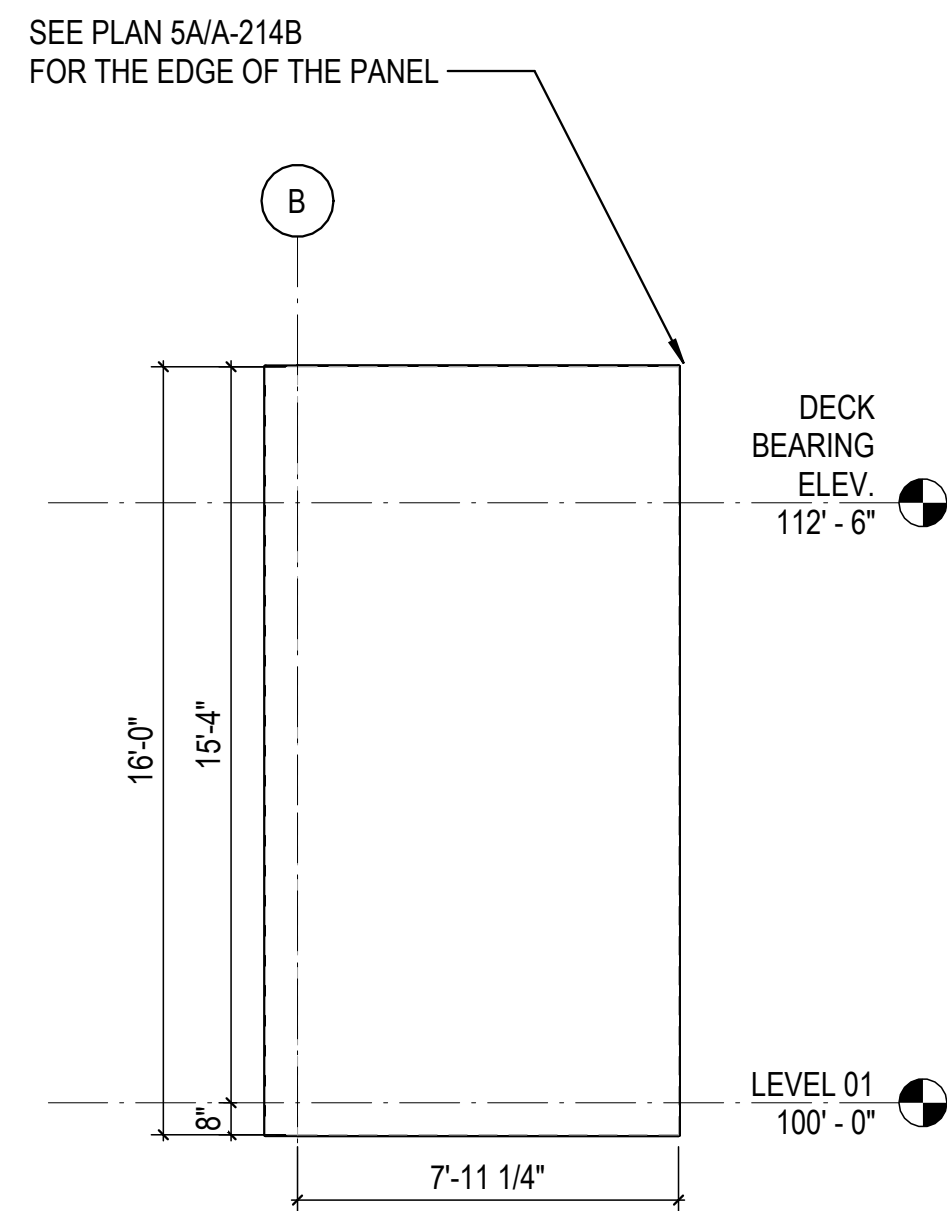

1C PANEL 7L  
1/4" = 1'-0"

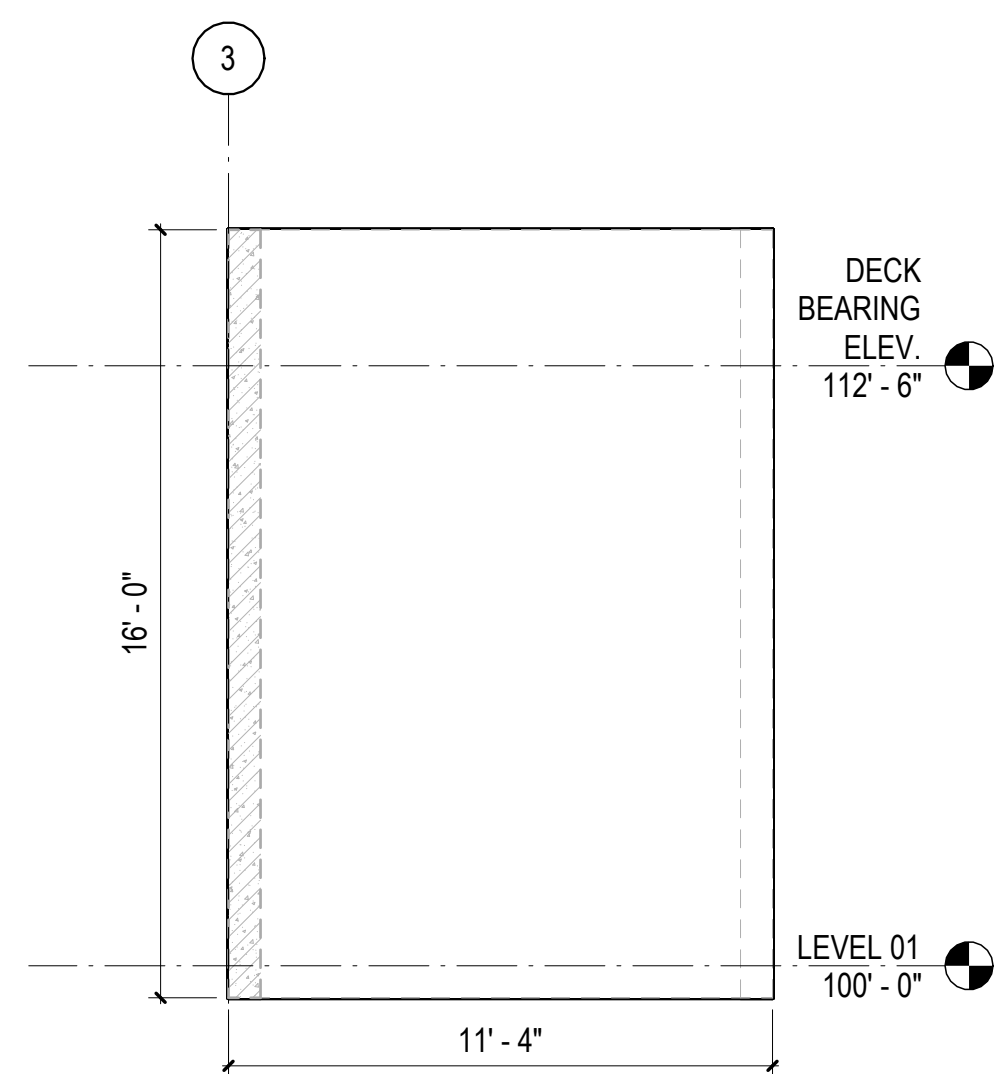

2C PANEL 6L  
1/4" = 1'-0"

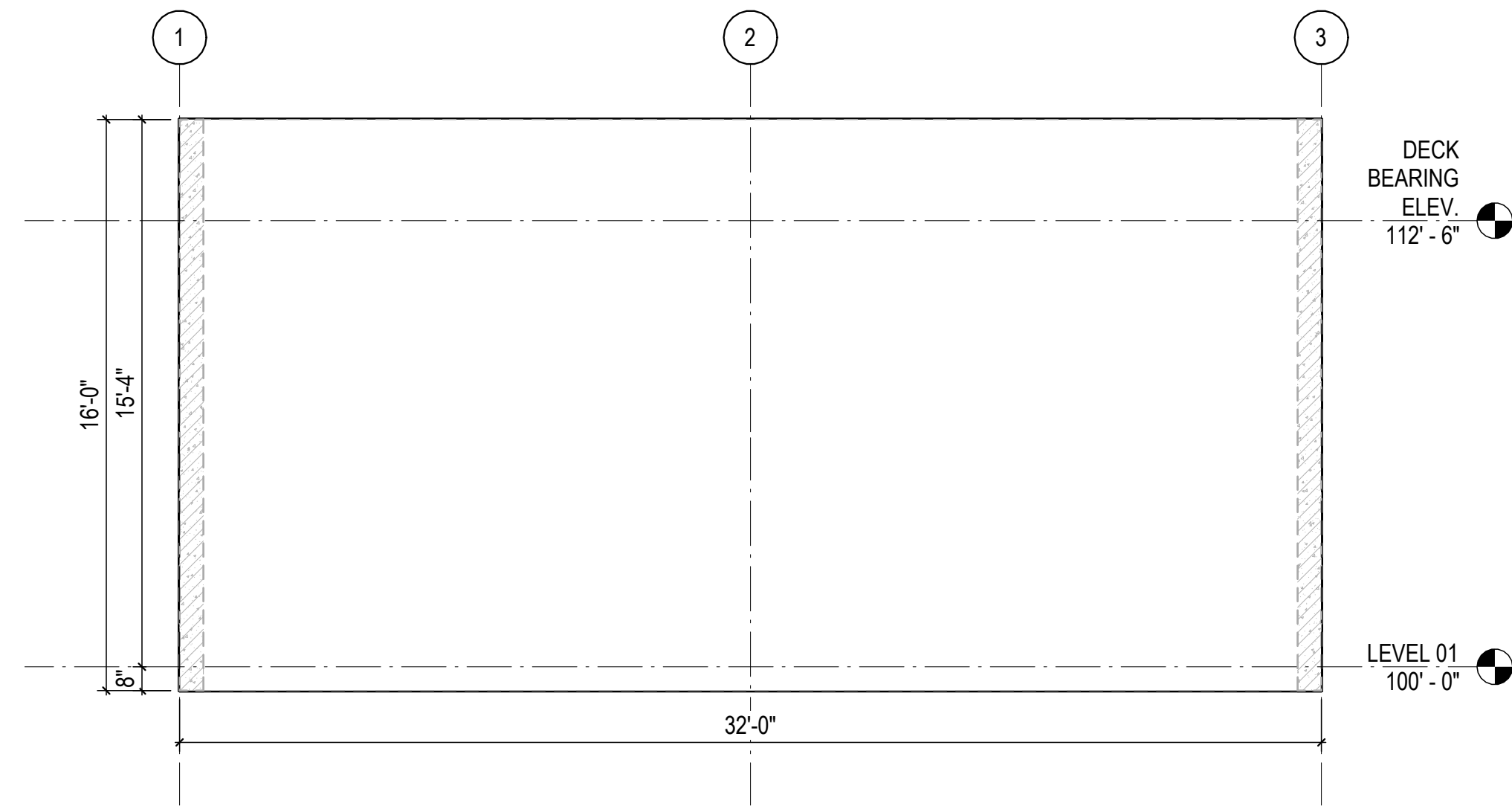

3C PANEL 4L  
1/4" = 1'-0"

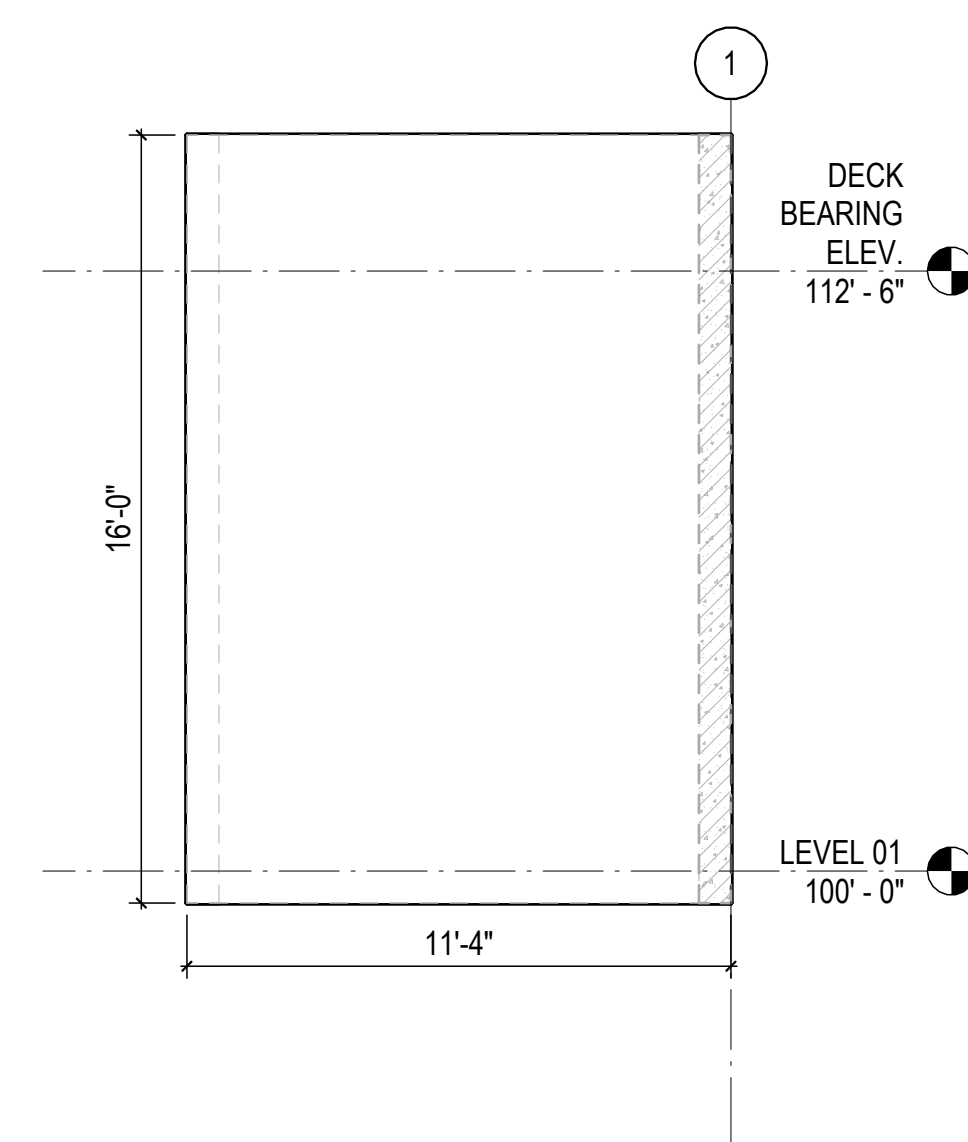

5D PANEL 2L  
1/4" = 1'-0"

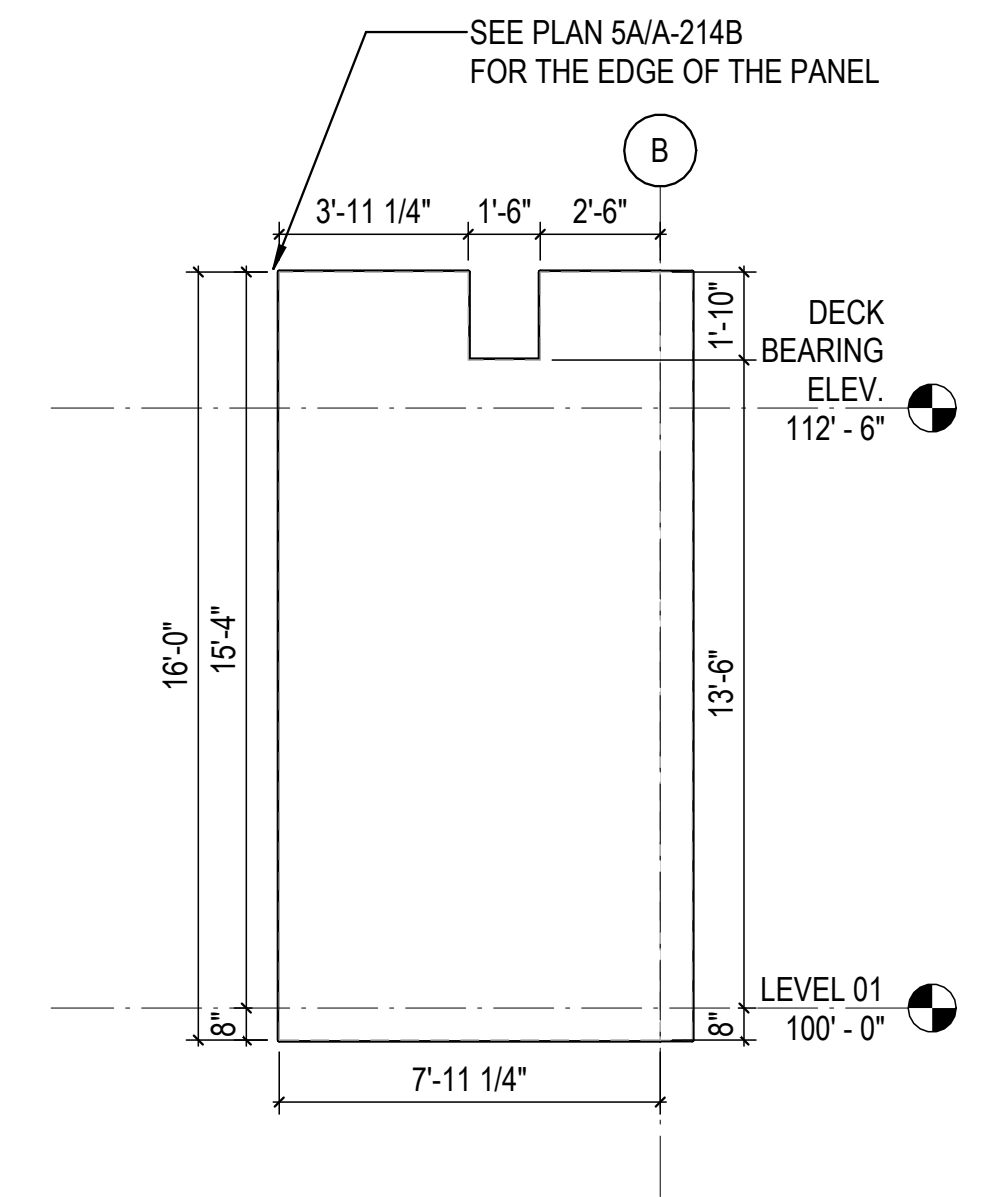

6D PANEL 1L  
1/4" = 1'-0"

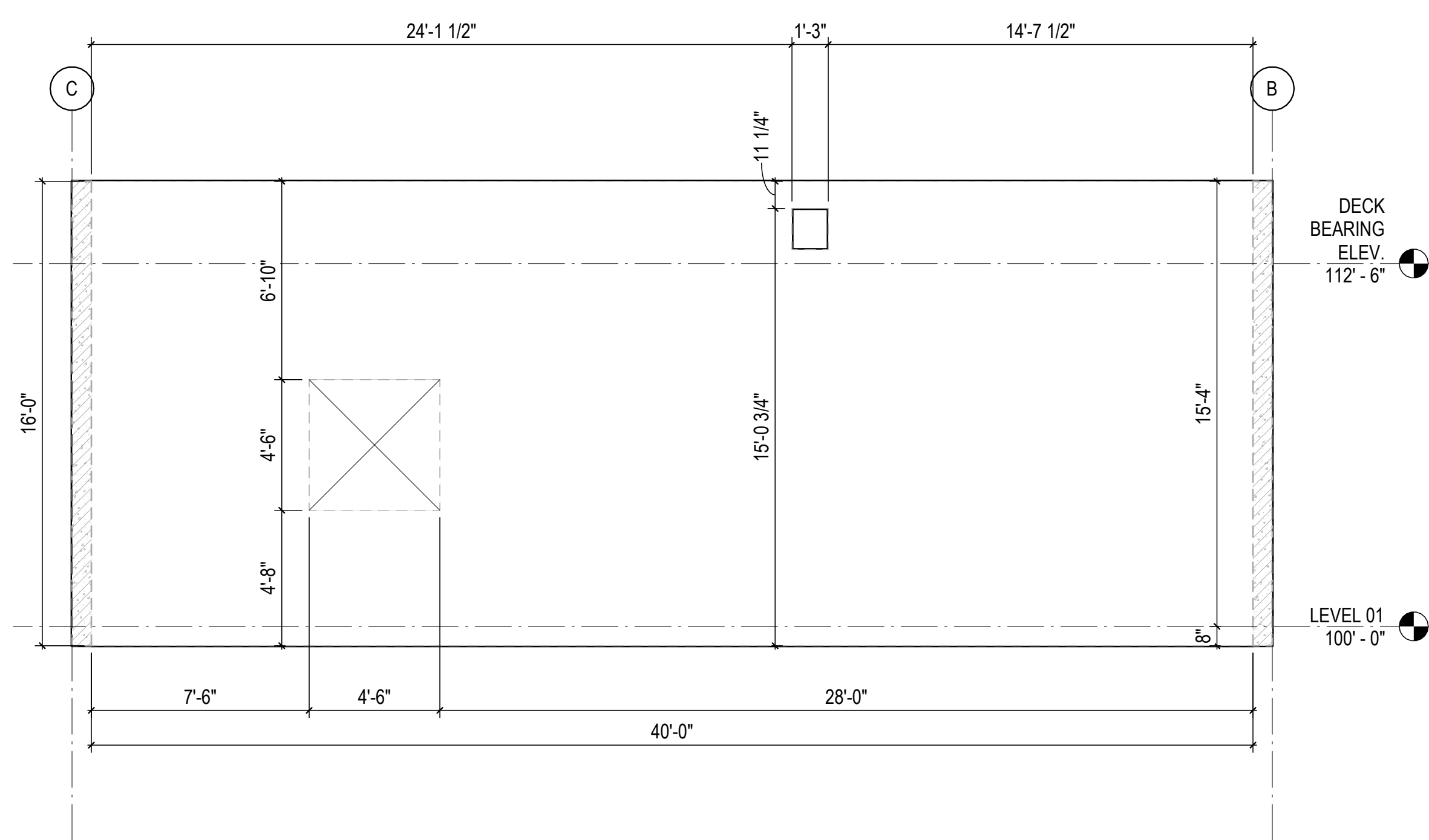

1A PANEL 5L  
1/4" = 1'-0"

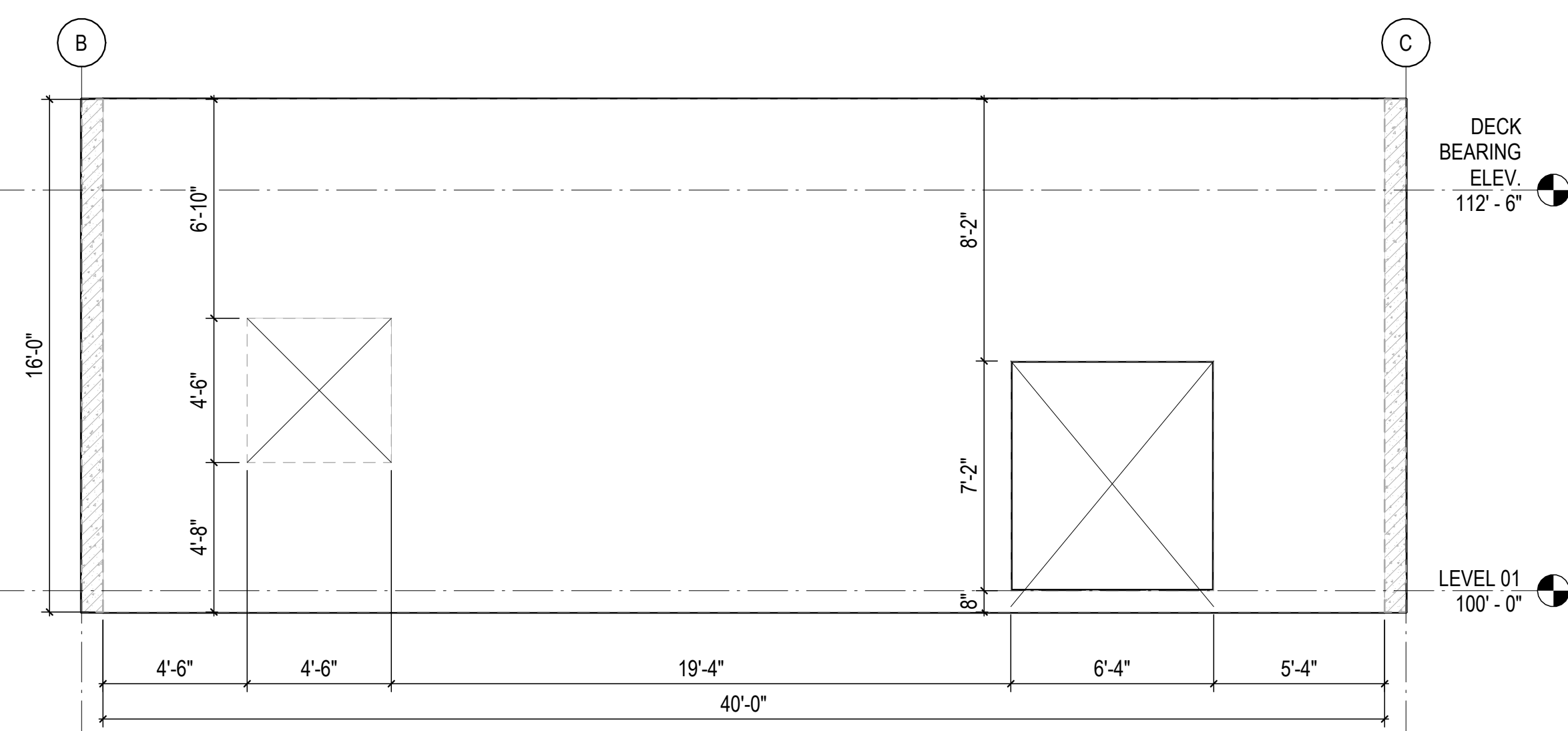

3A PANEL 3L  
1/4" = 1'-0"

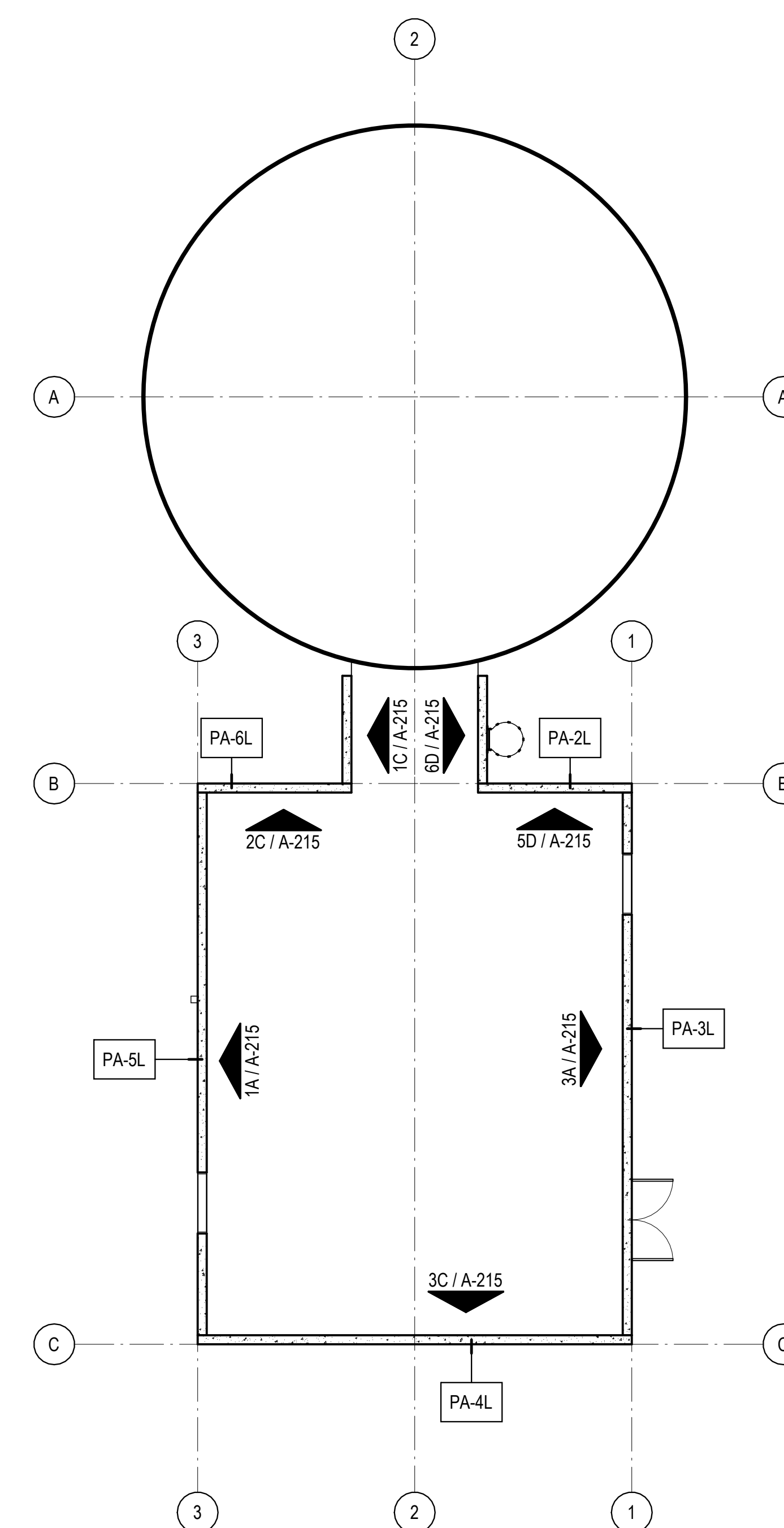

5A FLOOR PLAN  
1/8" = 1'-0"

C:\Users\slam\Documents\2022\_26448.01\_Fire Pump House\_slam\GS&M.dwg

10/30/2023 11:26:53 AM

REVISIONS

▲	03/17/2023	ASL-01
▲	05/26/2023	ASL-03
▲		
▲		
▲		
▲		

PROJECT #: 26448.00  
 DATE: 02/03/2023  
 DRAWN BY: SI  
 DESIGNER: TMO  
 CHECKED BY: TMO



**DOLLAR GENERAL**

NORTH LITTLE ROCK, ARKANSAS

SEAL:

SHEET NUMBER:

**A-216**

DESCRIPTION:  
 GUARD HOUSE PANEL  
 FLOOR PLAN AND  
 ELEVATIONS

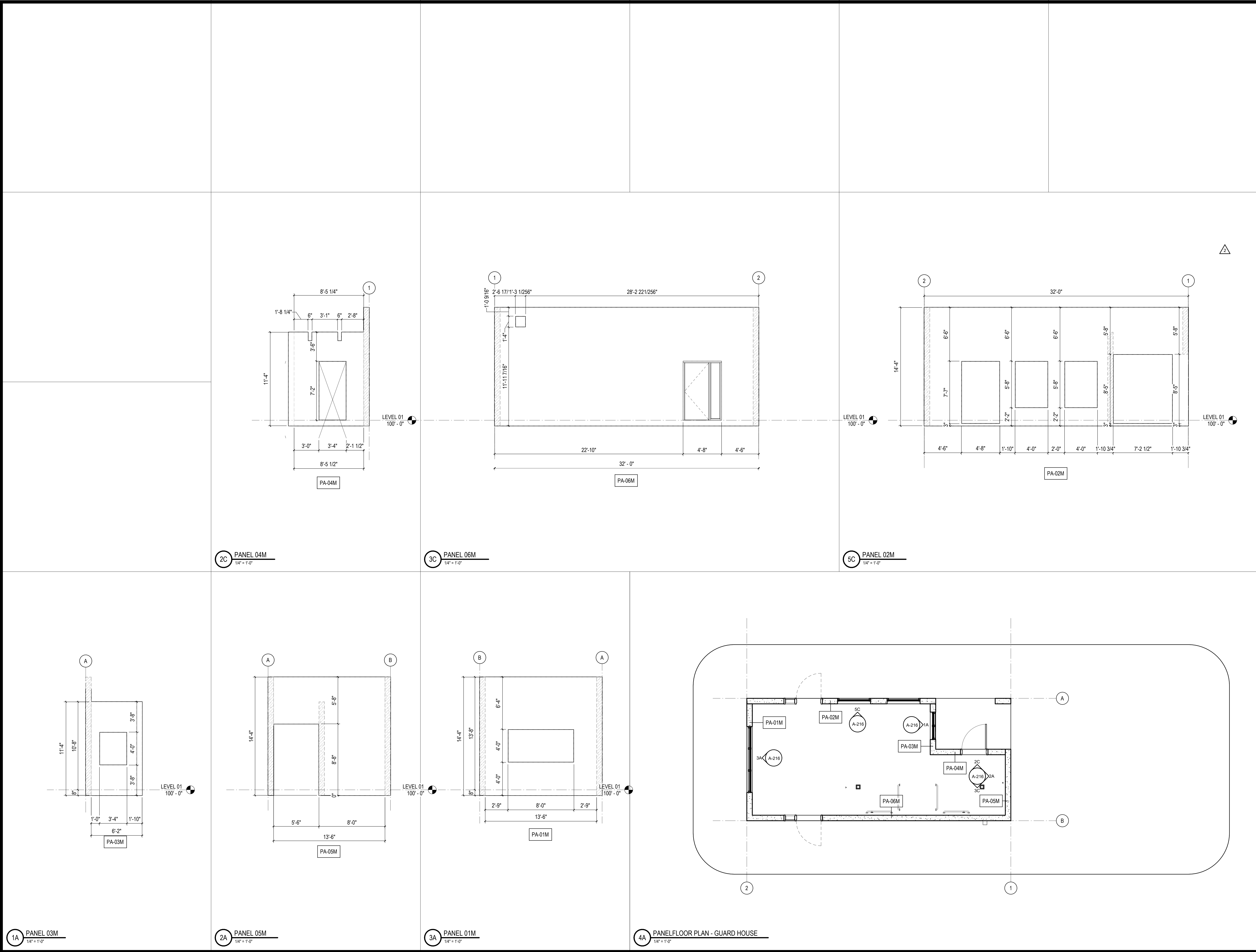

2C PANEL 04M  
1/4" = 1'-0"

3C PANEL 06M  
1/4" = 1'-0"

5C PANEL 02M  
1/4" = 1'-0"

1A PANEL 03M  
1/4" = 1'-0"

2A PANEL 05M  
1/4" = 1'-0"

3A PANEL 01M  
1/4" = 1'-0"

4A PANEL FLOOR PLAN - GUARD HOUSE  
1/4" = 1'-0"

C:\Users\slam\Documents\2022\_26448.00\_GUARD HOUSE\_slamGSAK.rvt 10/30/2023 11:27:32 AM

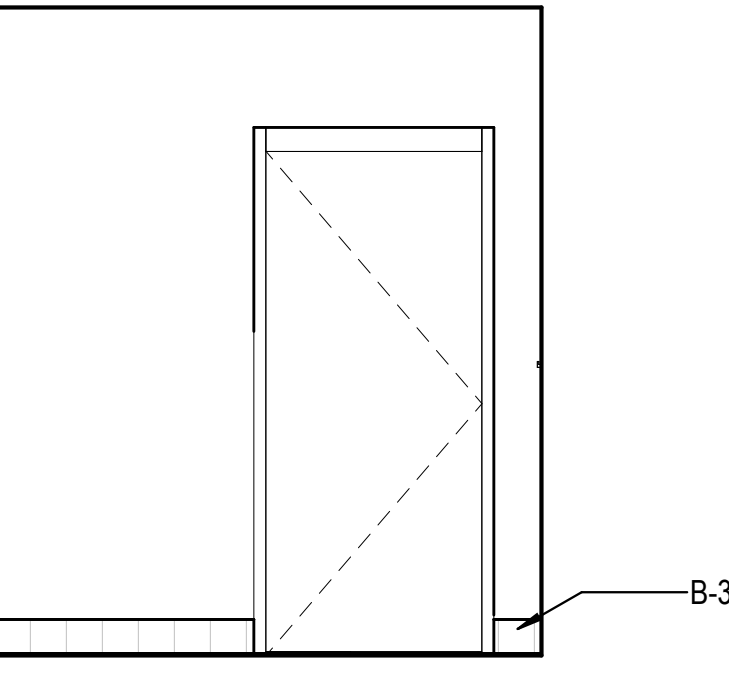

1E WOMEN'S EAST ELEVATION A110  
3/8" = 1'-0"

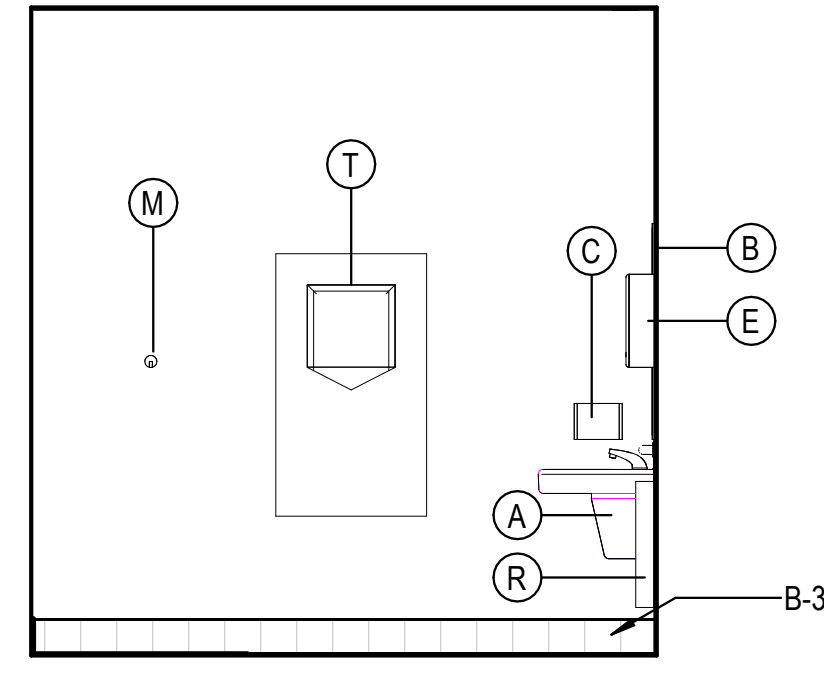

2E WOMEN'S SOUTH ELEVATION A110  
3/8" = 1'-0"

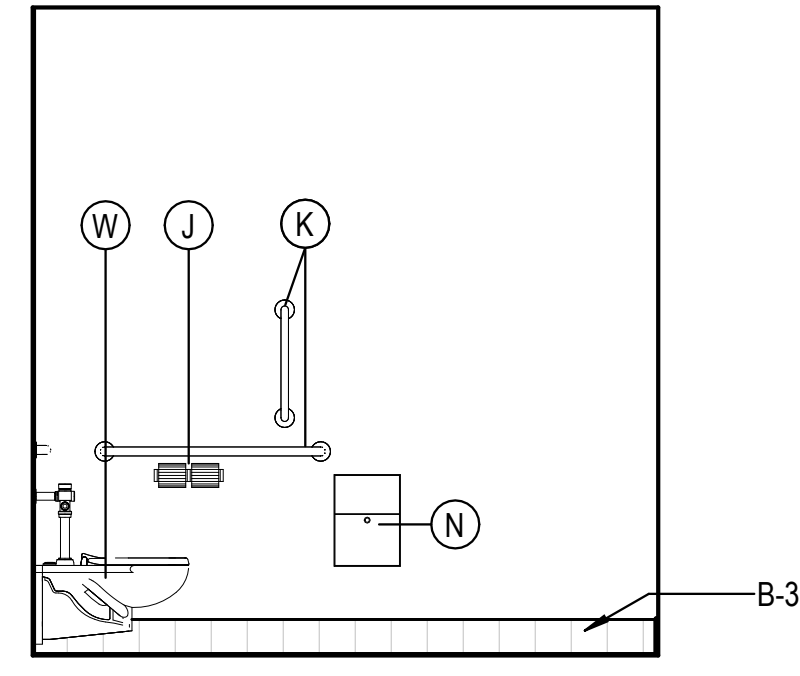

3E WOMEN'S NORTH ELEVATION A110  
3/8" = 1'-0"

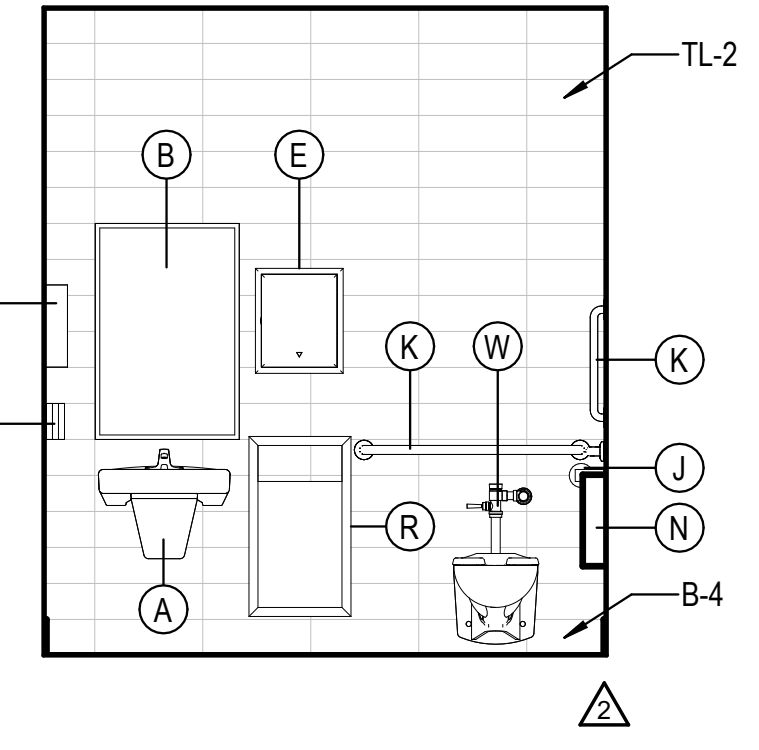

4E WOMEN'S WEST ELEVATION A110  
3/8" = 1'-0"

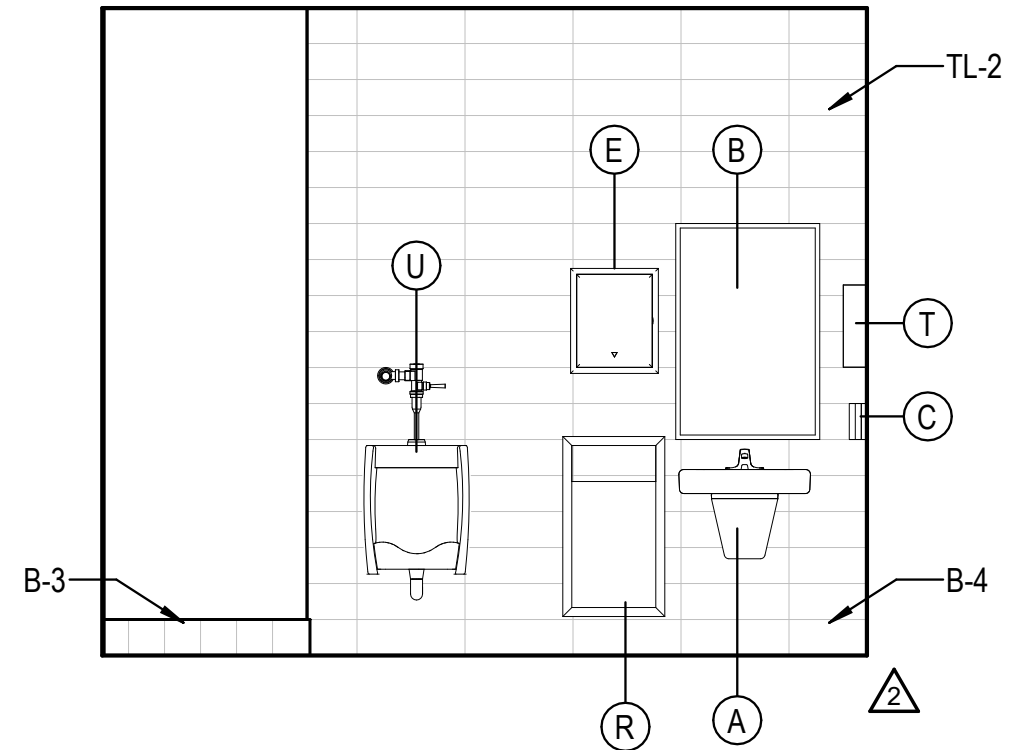

1D MEN'S EAST ELEVATION A111  
3/8" = 1'-0"

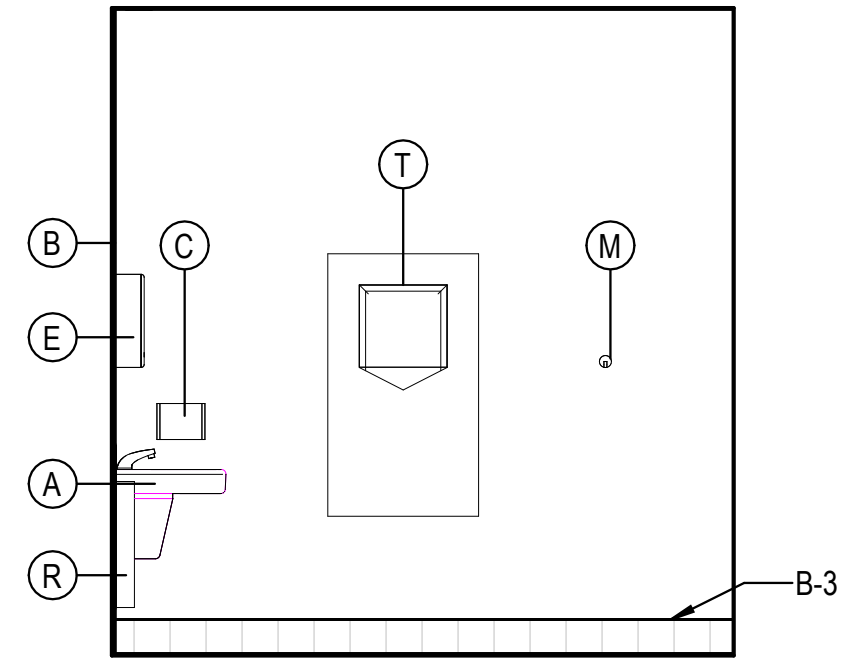

2D MEN'S SOUTH ELEVATION A111  
3/8" = 1'-0"

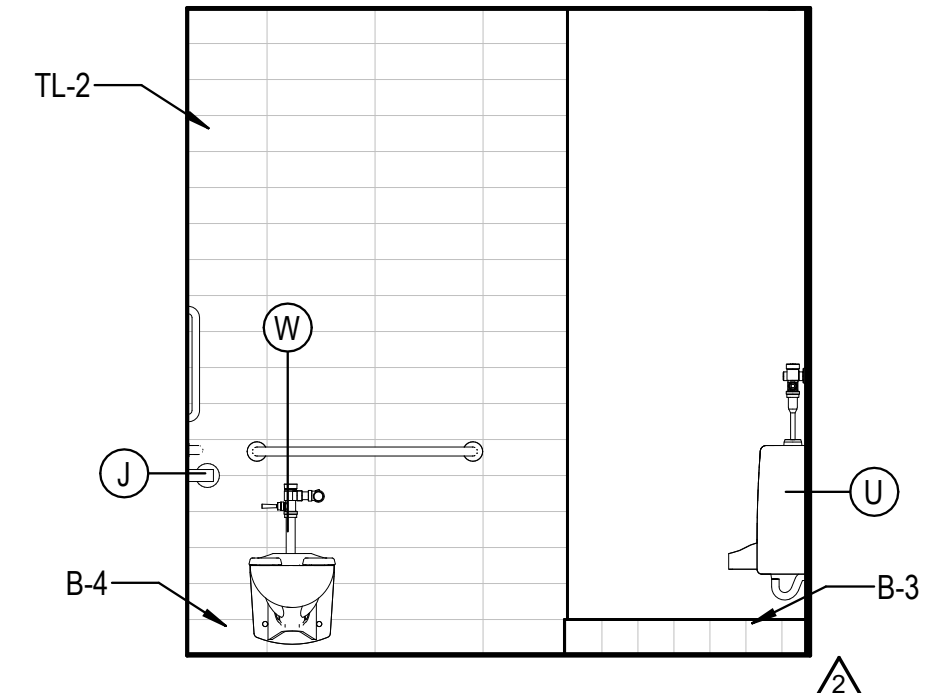

3D MEN'S NORTH ELEVATION A111  
3/8" = 1'-0"

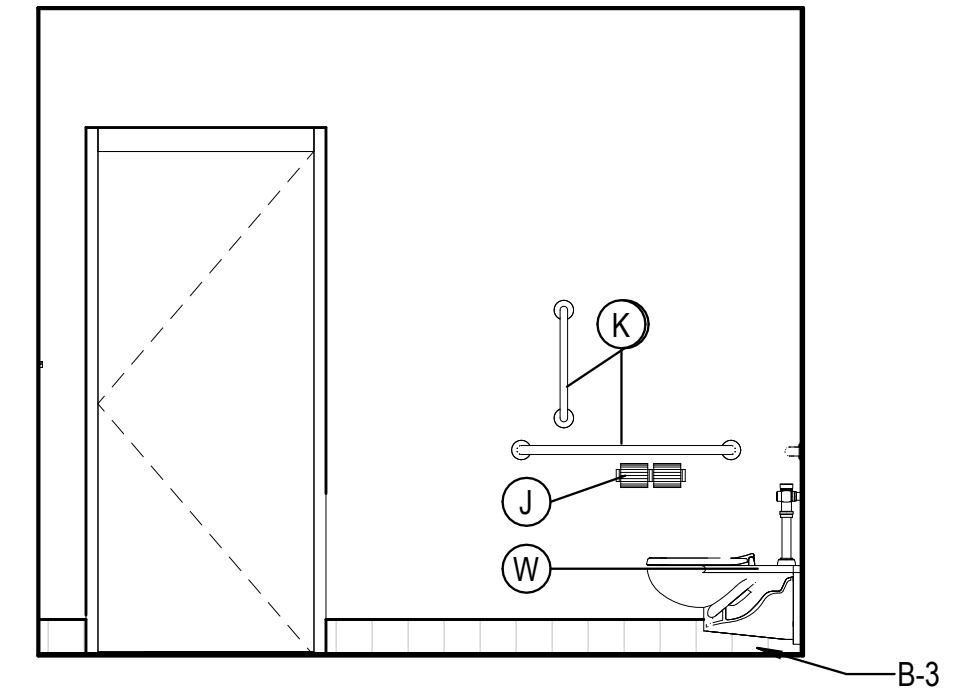

4D MEN'S WEST ELEVATION A111  
3/8" = 1'-0"

REST ROOM ACCESSORIES

MARK	DESCRIPTION	MANUFACTURER	MODEL	COMMENTS
A	ADA WALL HUNG SINK	WILLOUGHBY	ES-1015-HC	
A1	ADA MULTIUSER HAND SINK	BEST SHEET METAL	ADA-0033SE84215	
B	24"X36" MIRROR	BOBRICK	B-2932436	
B1	72"X36" MIRROR			
C	AUTOMATIC SOAP DISPENSER	CINTAS		OFCI
E	AUTOMATIC PAPER TOWEL DISPENSER	CINTAS		OFCI
J	TOILET PAPER DISPENSER	CINTAS		OFCI
K	GRAB BARS	BOBRICK	VARIES	
M	COAT HOOK	BOBRICK	B-542	
T	SURFACE MOUNTED HAND DRYER	DYSON	AIR BLADE V W/ SPLASH GUARD	
U	WALL HUNG URINAL	AMERICAN STANDARD	WASHBROOK 6590.001	
V	DRINKING FOUNTAIN	OASIS	PGF8BFSL	
W	WALL HUNG WATER CLOSET	AMERICAN STANDARD	AFWALL 2257.101	
W1	FLOOR MOUNTED WATER CLOSET	AMERICAN STANDARD	3043.001 MADERA	
R	TRASH RECEPTACLE	BOBRICK	B-3644	B-279 @ CMU
H	SANITARY NAPKIN DISPENSER	BOBRICK	B-3706C OR B-2706C	B-2706C @ CMU
N	FEMININE NAPKIN DISPOSAL	BOBRICK	B-254	
Q	DOOR SIGNAGE			SEE A-503

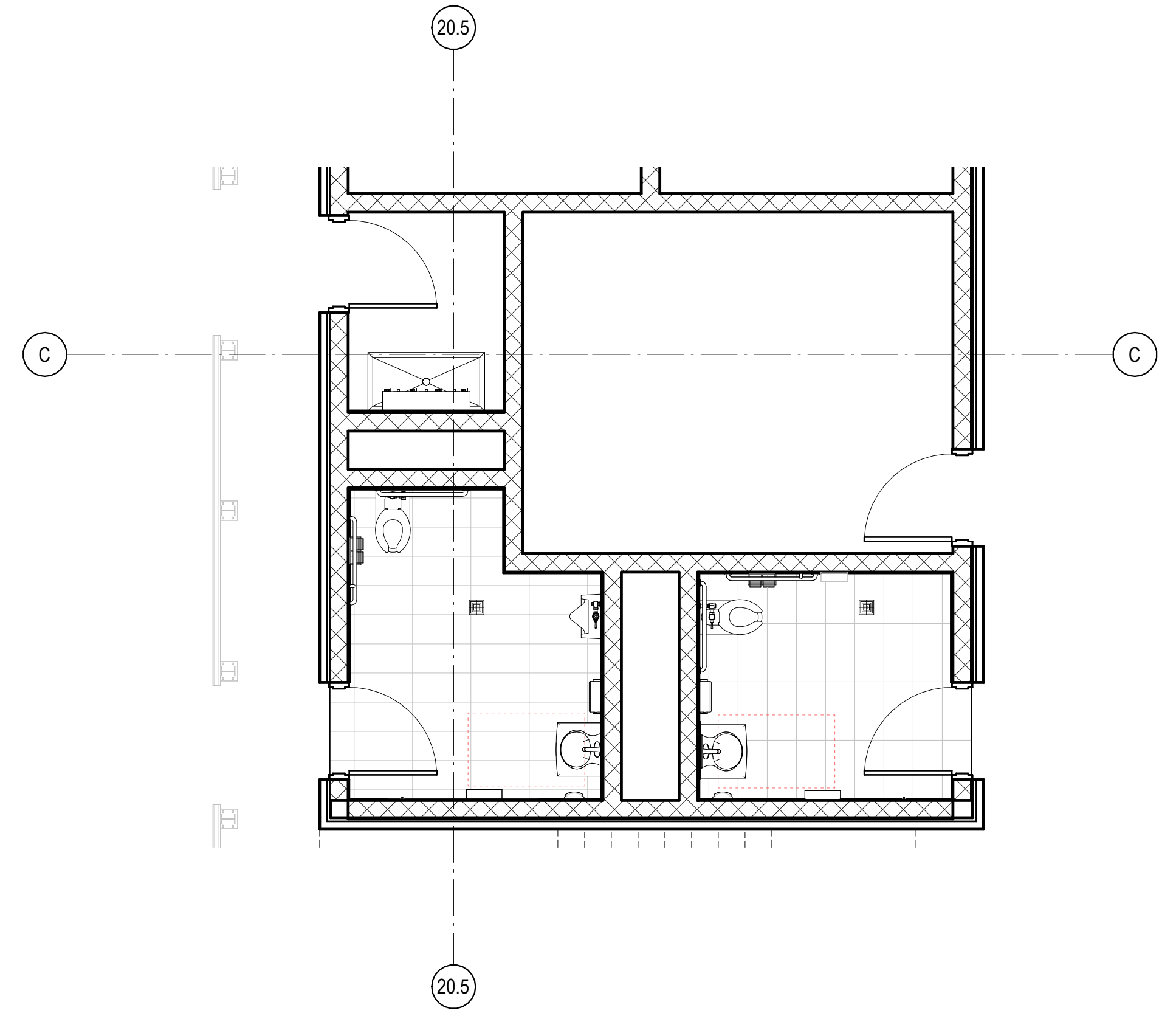

1B ENLARGED RESTROOM FLOOR TILE LAYOUT - FREEZER/ COOLER SHIPPING AND RECEIVING  
1/4" = 1'-0"

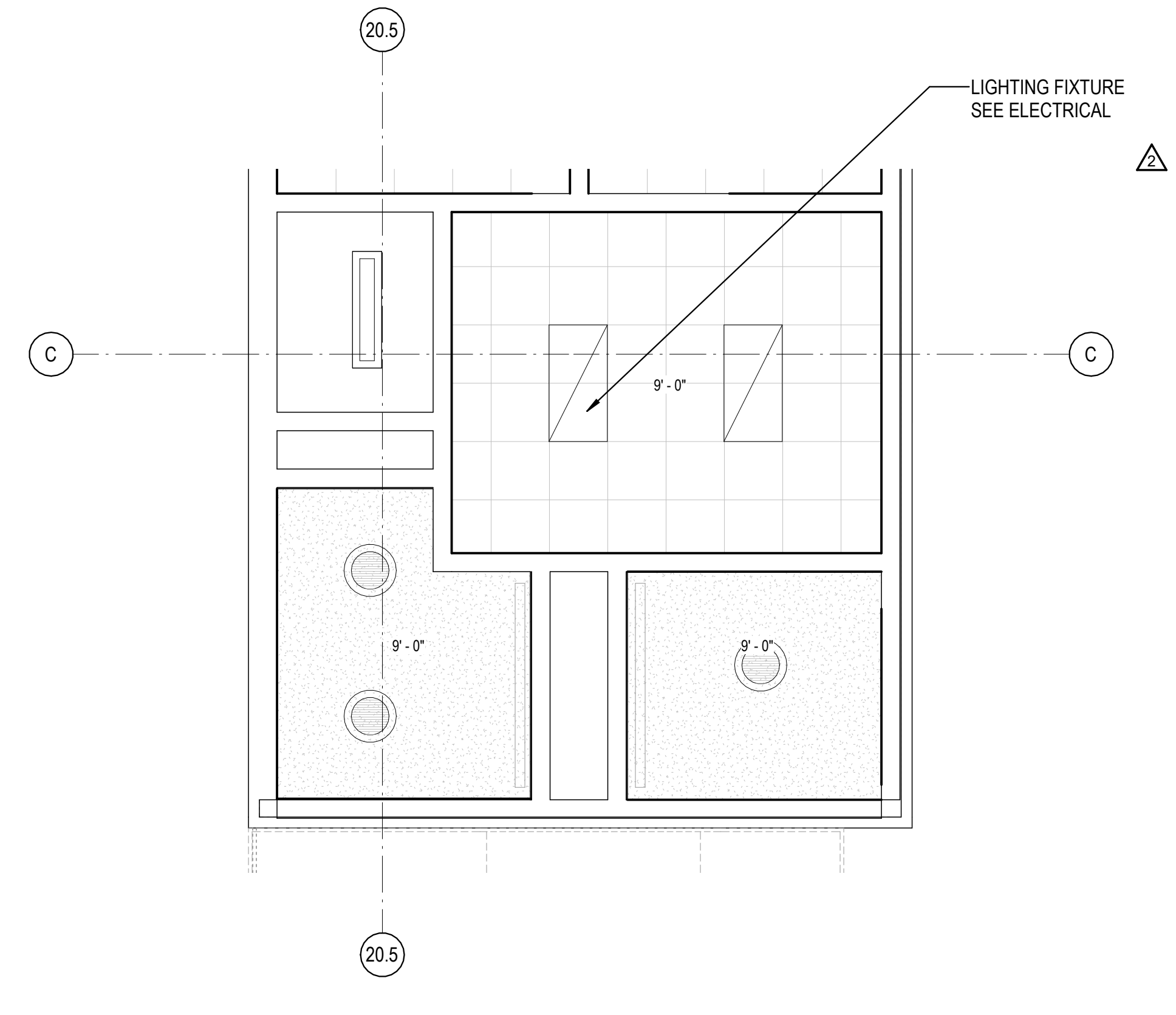

3B ENLARGED RESTROOM RCP PLAN - FREEZER/COOLER SHIPPING AND RECEIVING  
1/4" = 1'-0"

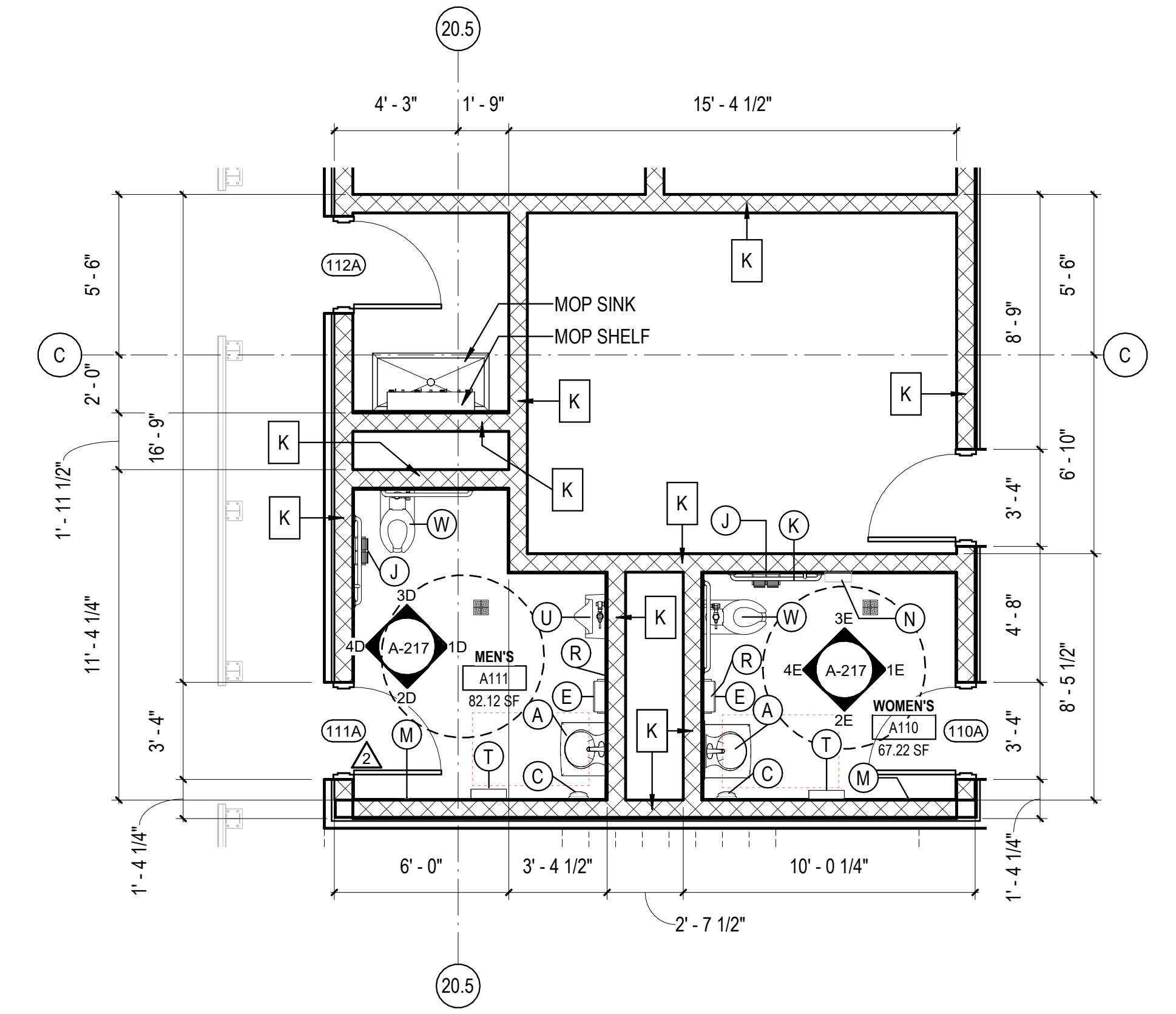

5B ENLARGED RESTROOM FLOOR PLAN - FREEZER/ COOLER SHIPPING AND RECEIVING  
1/4" = 1'-0"

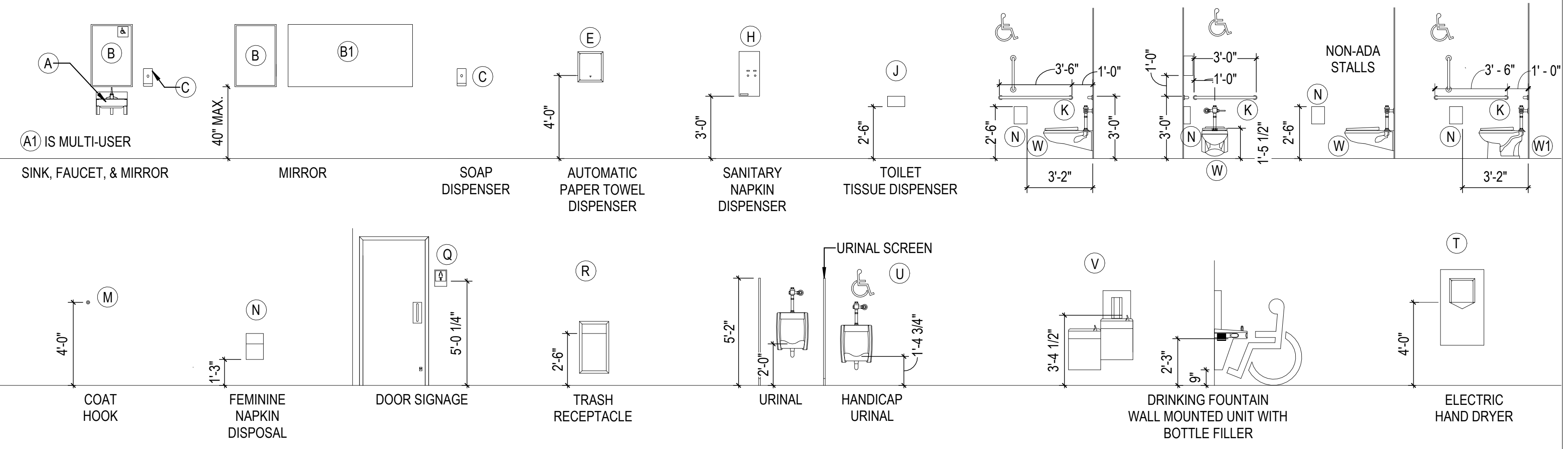

- RCP - LEGEND**
- ACT-1 - 2x2 ACOUSTIC CEILING TILE
  - CLG-1 NON FIRE RATED WATER RESISTANT GYPSUM BOARD CEILING
  - OPEN TO STRUCTURE
  - BATT INSULATION ABOVE CEILING TILE
  - LINEAR METAL CANOPY SOFFIT
  - MECHANICAL REGISTER (REFER TO MECHANICAL DRAWINGS)
  - LINEAR LIGHT
  - 2x4 LAY IN LED LIGHT FIXTURE (REFER TO ELECTRICAL DRAWINGS)
  - 2x2 LAY IN LED LIGHT FIXTURE
  - LED RECESSED CAN
  - LED WALL SCONCE
  - LED EXIT LIGHT - TYPICAL

REVISIONS

NO.	DATE	DESCRIPTION
1	05/26/2023	ASL-03
2	08/04/2023	ASL-03R
3	09/27/2023	ASL-05
4	11/01/2023	ASL-05R

PROJECT #: 26448.00  
DATE: 02/03/2023  
DRAWN BY: KCW  
DESIGNER: TMO  
CHECKED BY: TMO



SEAL:

SHEET NUMBER:

**A-217**

DESCRIPTION:  
TOILET AREA PLANS AND ELEVATIONS

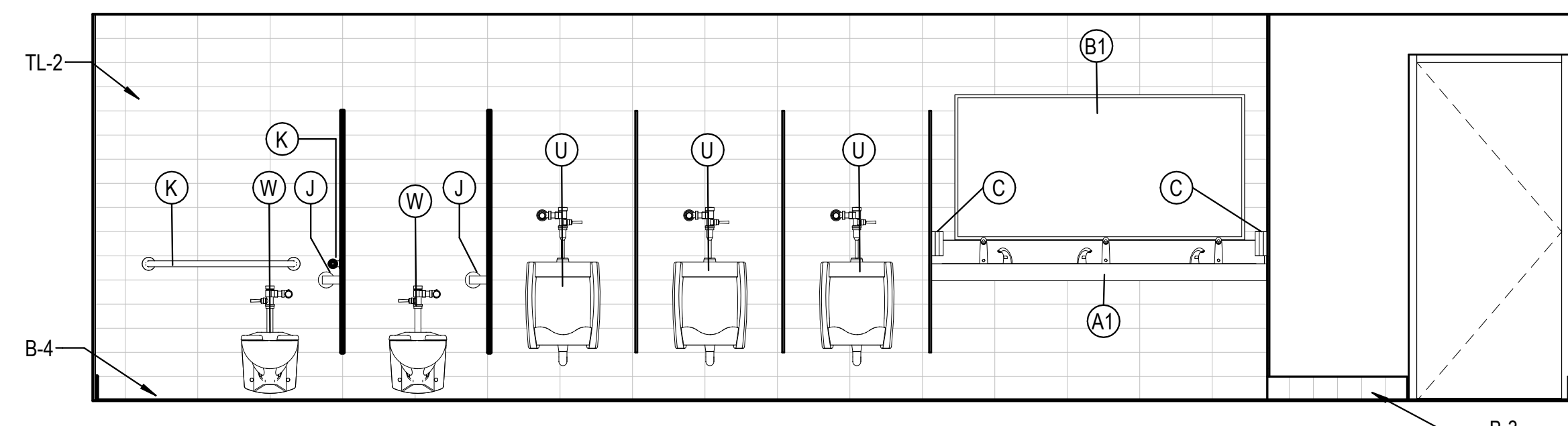

1E MEN'S EAST ELEVATION C103  
3/8" = 1'-0"

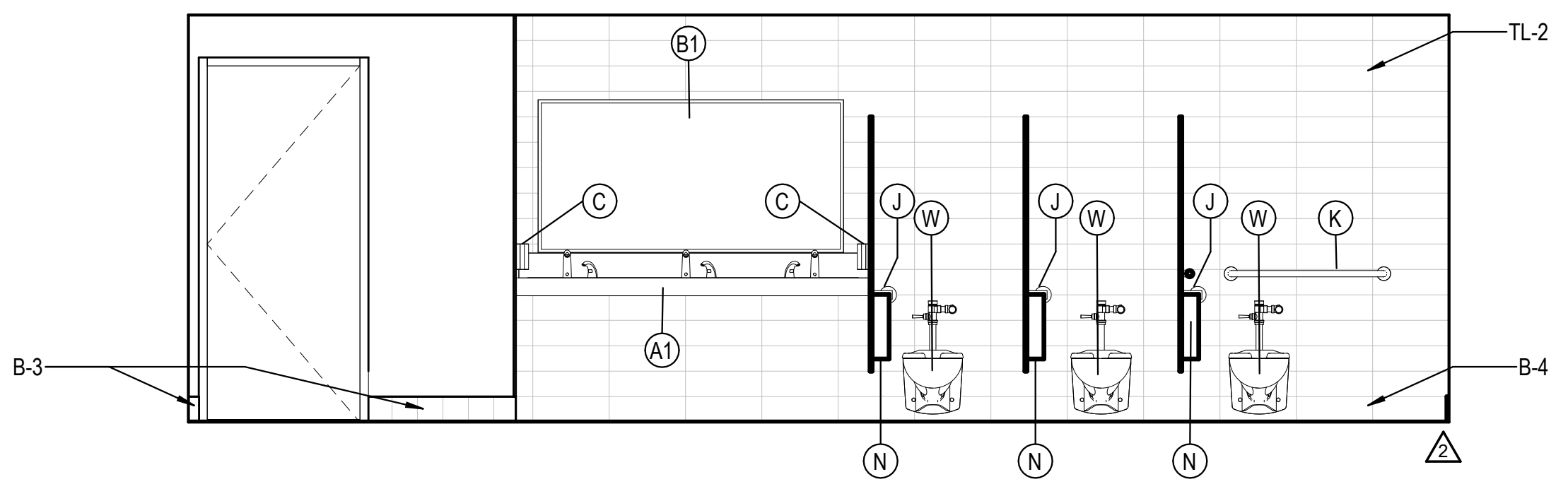

3E WOMEN'S WEST ELEVATION C104  
3/8" = 1'-0"

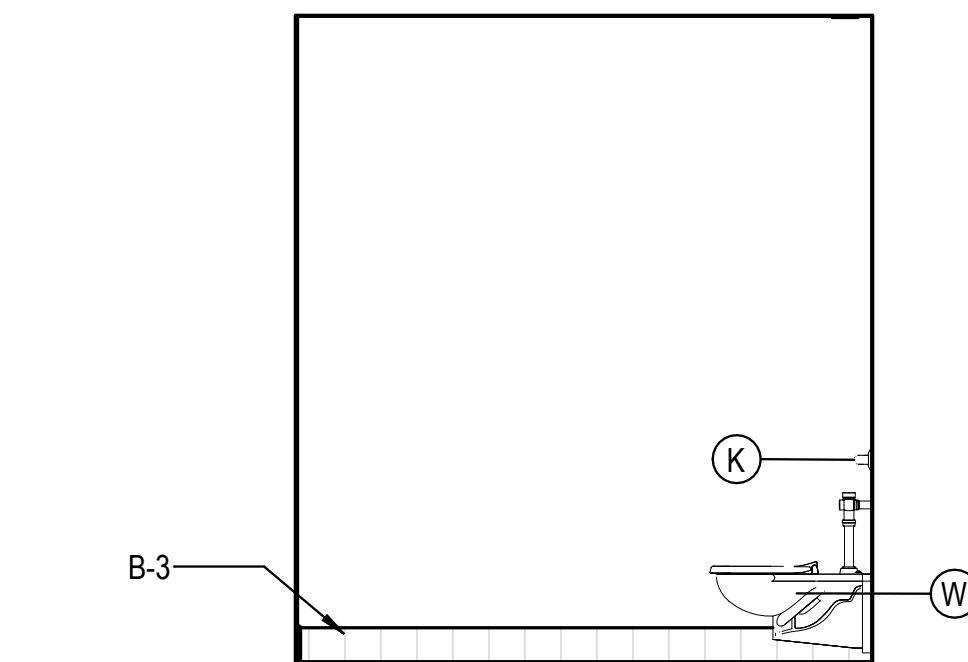

1D MEN'S NORTH ELEVATION C103  
3/8" = 1'-0"

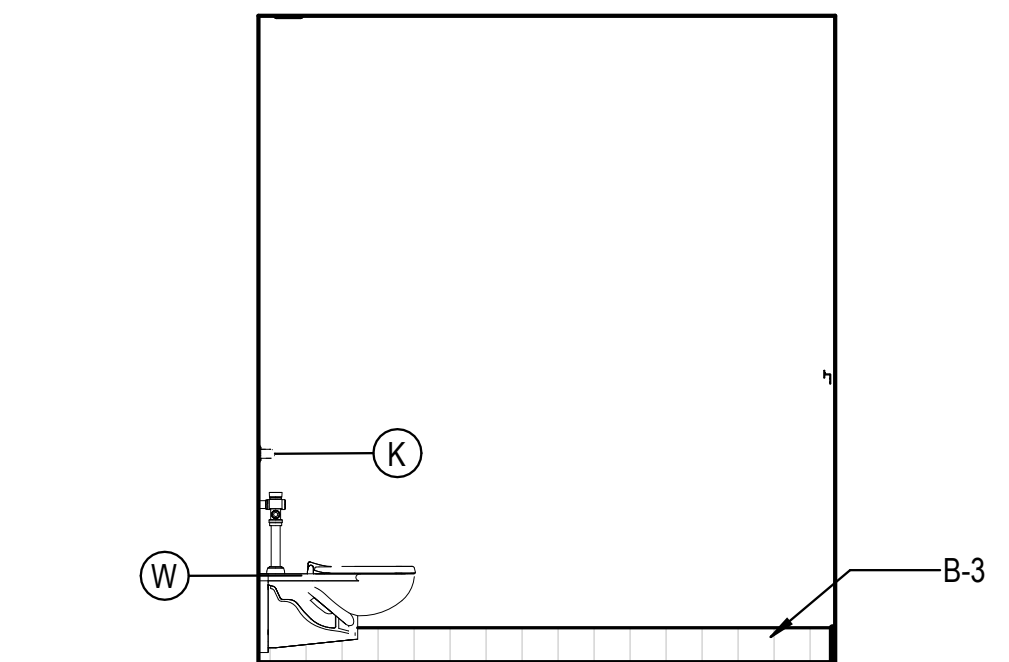

3D WOMEN'S NORTH ELEVATION C104  
3/8" = 1'-0"

REST ROOM ACCESSORIES				
MARK	DESCRIPTION	MANUFACTURER	MODEL	COMMENTS
A	ADA WALL HUNG SINK	WILLOUGHBY	ES-1015-HC	
A1	ADA MULTIUSER HAND SINK	BEST SHEET METAL	ADA-0033SE84215	
B	24"x36" MIRROR	BOBRICK	B-2932436	
B1	72"x36" MIRROR			
C	AUTOMATIC SOAP DISPENSER	CINTAS		OFCI
E	AUTOMATIC PAPER TOWEL DISPENSER	CINTAS		OFCI
J	TOILET PAPER DISPENSER	CINTAS		OFCI
K	GRAB BARS	BOBRICK	VARIES	
M	COAT HOOK	BOBRICK	B-542	
T	SURFACE MOUNTED HAND DRYER	DYSON	AIR BLADE V W/ SPLASH GUARD	
U	WALL HUNG URINAL	AMERICAN STANDARD	WASHBROOK 6590.001	
V	DRINKING FOUNTAIN	OASIS	PGFBFBFL	
W	WALL HUNG WATER CLOSET	AMERICAN STANDARD	AFWALL 2257.101	
W1	FLOOR MOUNTED WATER CLOSET	AMERICAN STANDARD	3043.001 MADERA	
R	TRASH RECEPTACLE	BOBRICK	B-3644	B-279 @ CMU
H	SANITARY NAPKIN DISPENSER	BOBRICK	B-3706C OR B-2706C	B-2706C @ CMU
N	FEMININE NAPKIN DISPOSAL	BOBRICK	B-254	
Q	DOOR SIGNAGE			SEE A-503

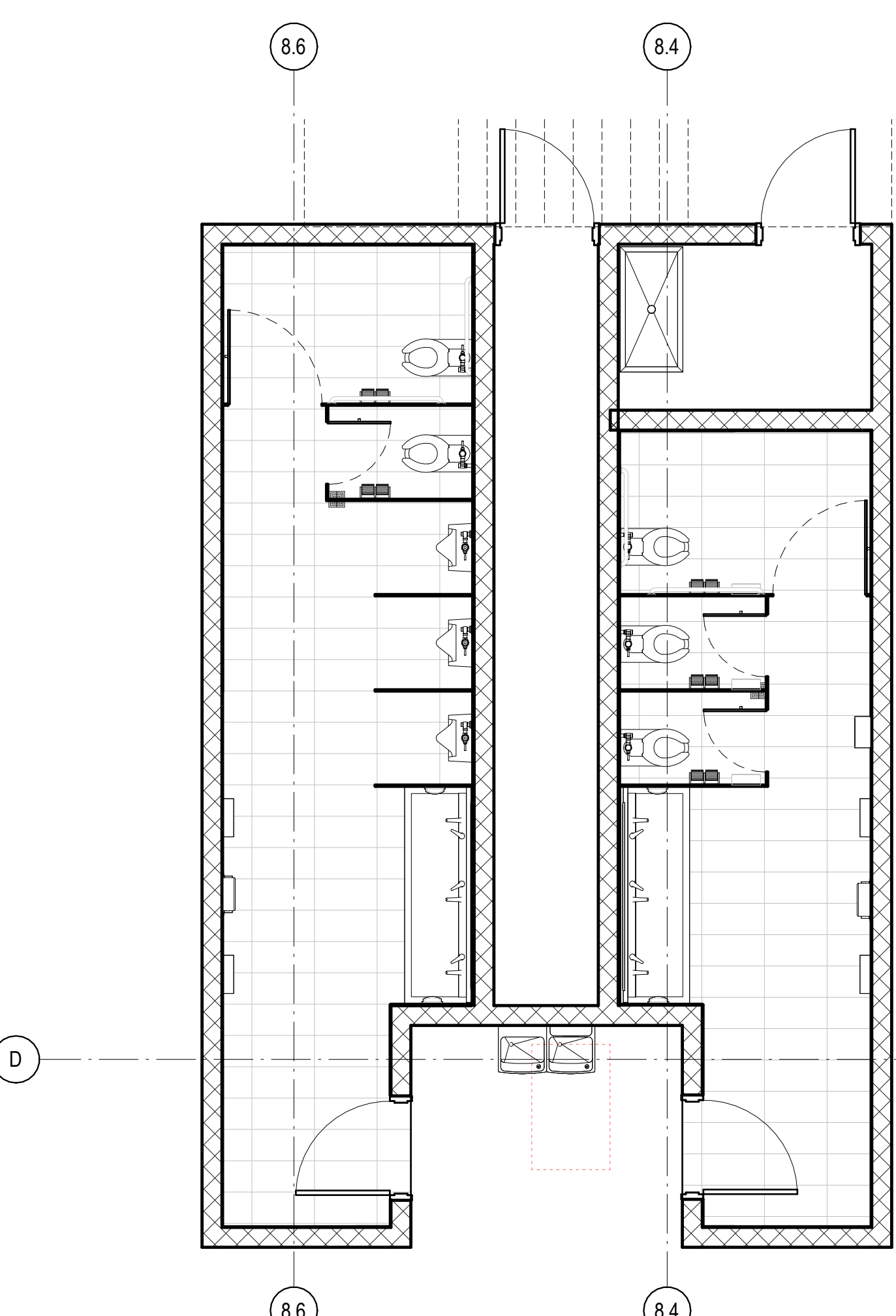

1B ENLARGED RESTROOM FLOOR TILE LAYOUT - SHIPPING DOCK OFFICE  
1/4" = 1'-0"

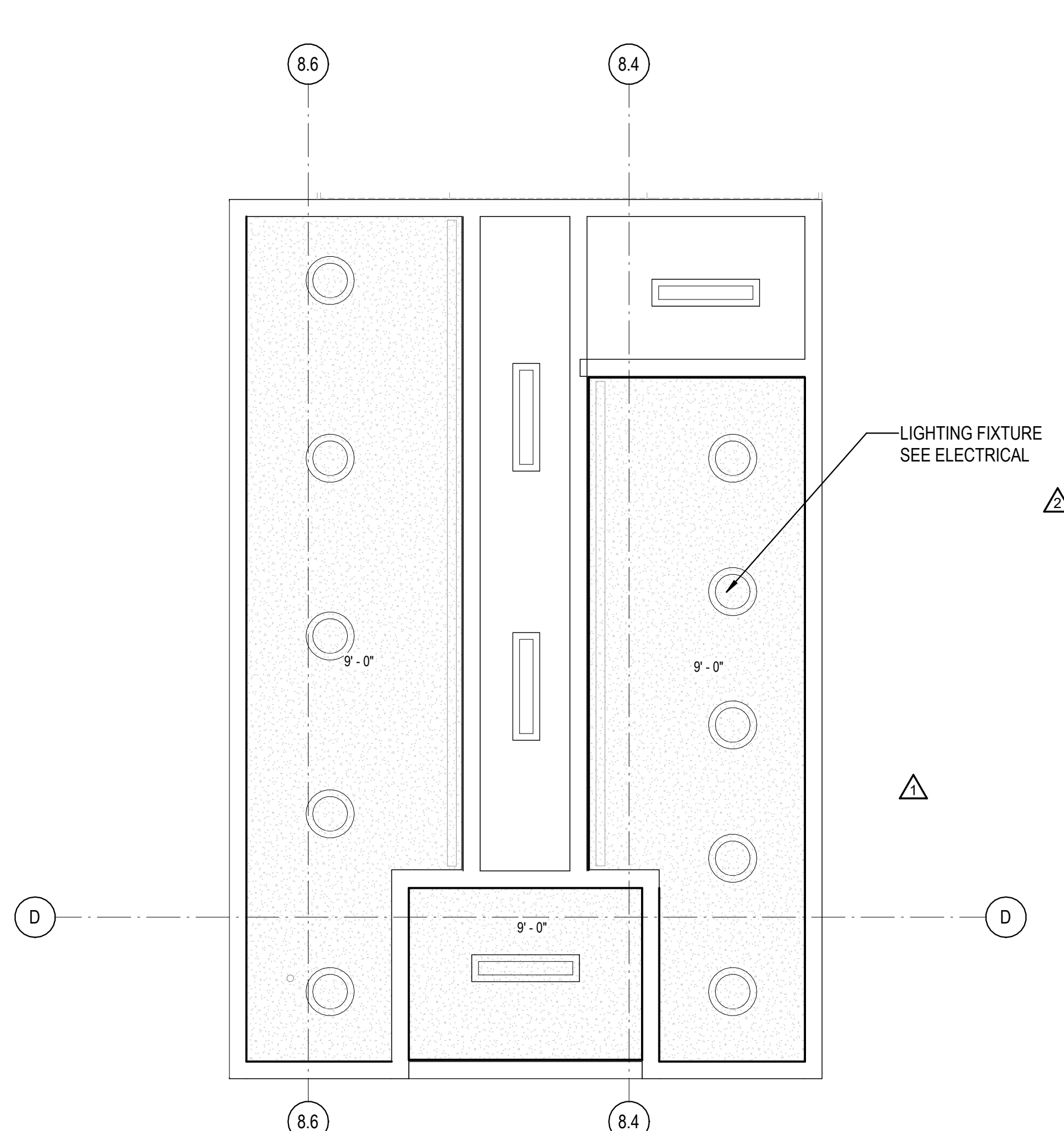

3B ENLARGED RESTROOM RCP PLAN - SHIPPING DOCK OFFICE  
1/4" = 1'-0"

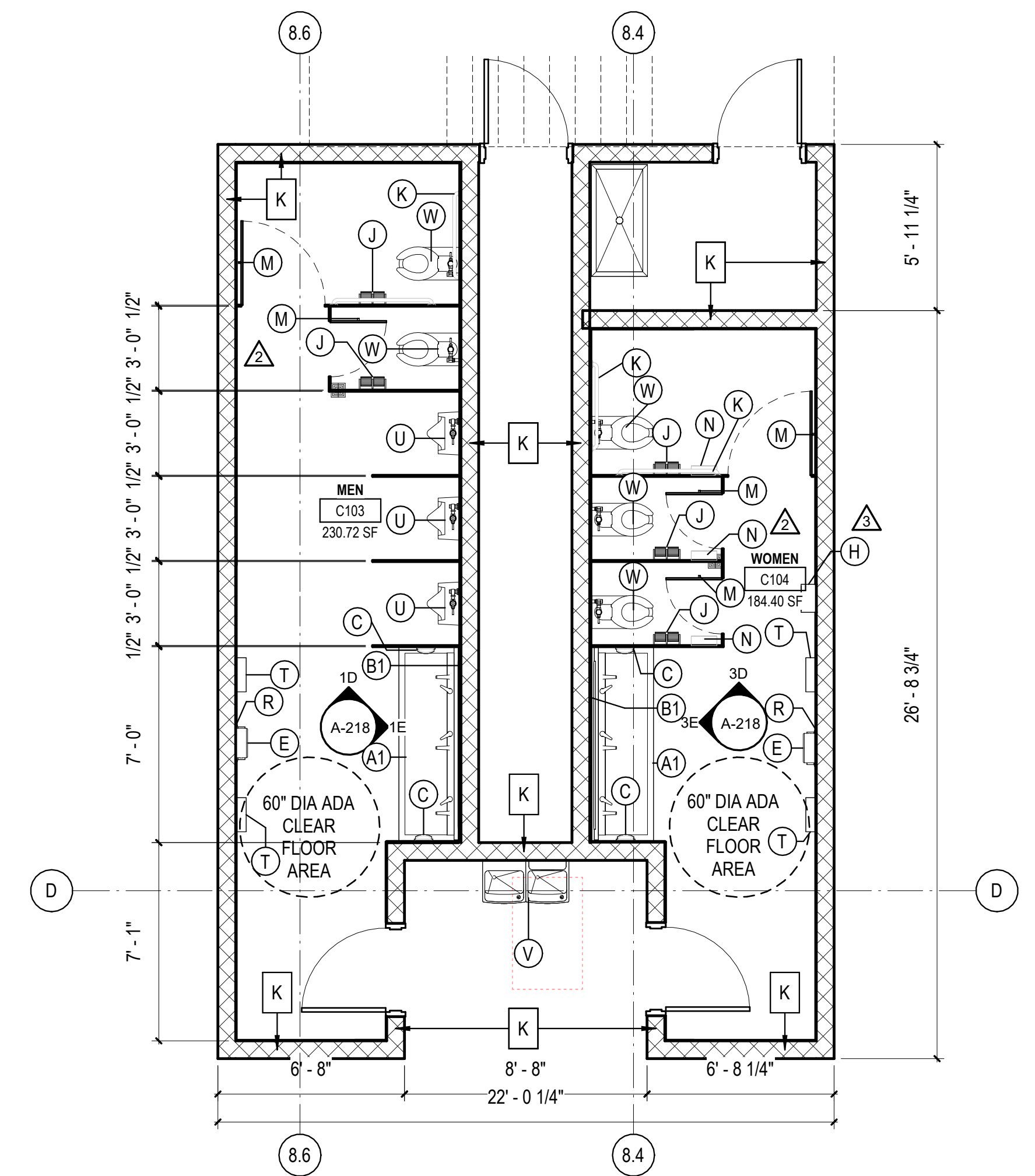

5B ENLARGED RESTROOM FLOOR PLAN - SHIPPING DOCK OFFICE  
1/4" = 1'-0"

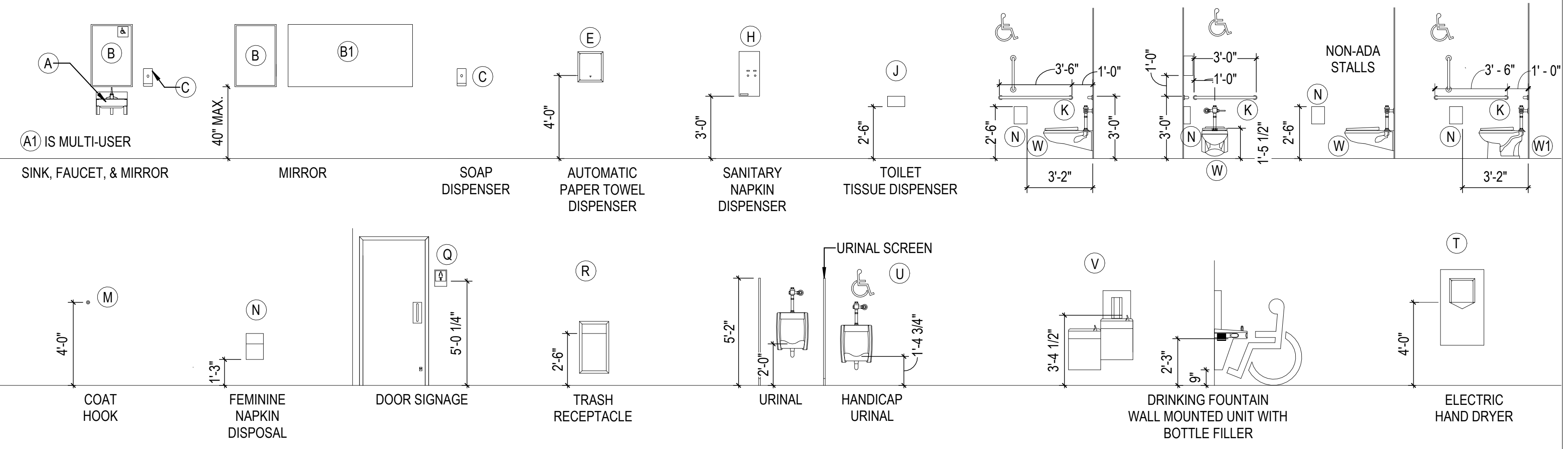

**RCP - LEGEND**

	ACT-1 - 2x2 ACOUSTIC CEILING TILE
	CLG-1 NON FIRE RATED WATER RESISTANT GYPSUM BOARD CEILING
	OPEN TO STRUCTURE
	BATT INSULATION ABOVE CEILING TILE
	LINEAR METAL CANOPY SOFFIT
	MECHANICAL REGISTER (REFER TO MECHANICAL DRAWINGS)
	LINEAR LIGHT
	2x4 LAY IN LED LIGHT FIXTURE (REFER TO ELECTRICAL DRAWINGS)
	2x2 LAY IN LED LIGHT FIXTURE
	LED RECESSED CAN
	LED WALL SCONCE
	LED EXIT LIGHT - TYPICAL

**REVISIONS**

05/26/2023	ASL-03	
08/04/2023	ASL-03R	
09/27/2023	ASL-05	
11/01/2023	ASL-05R	

PROJECT #: 26448.00  
DATE: 02/03/2023  
DRAWN BY: KCW  
DESIGNER: TMO  
CHECKED BY: TMO



SEAL:

SHEET NUMBER:

**A-218**

DESCRIPTION:  
TOILET AREA PLANS AND ELEVATIONS

10/30/2023 11:29:50 AM C:\Users\slam\Documents\26448 - PROJECT FIRE\_CENTRAL FILE ARCH\_slam\GSAK.dwg

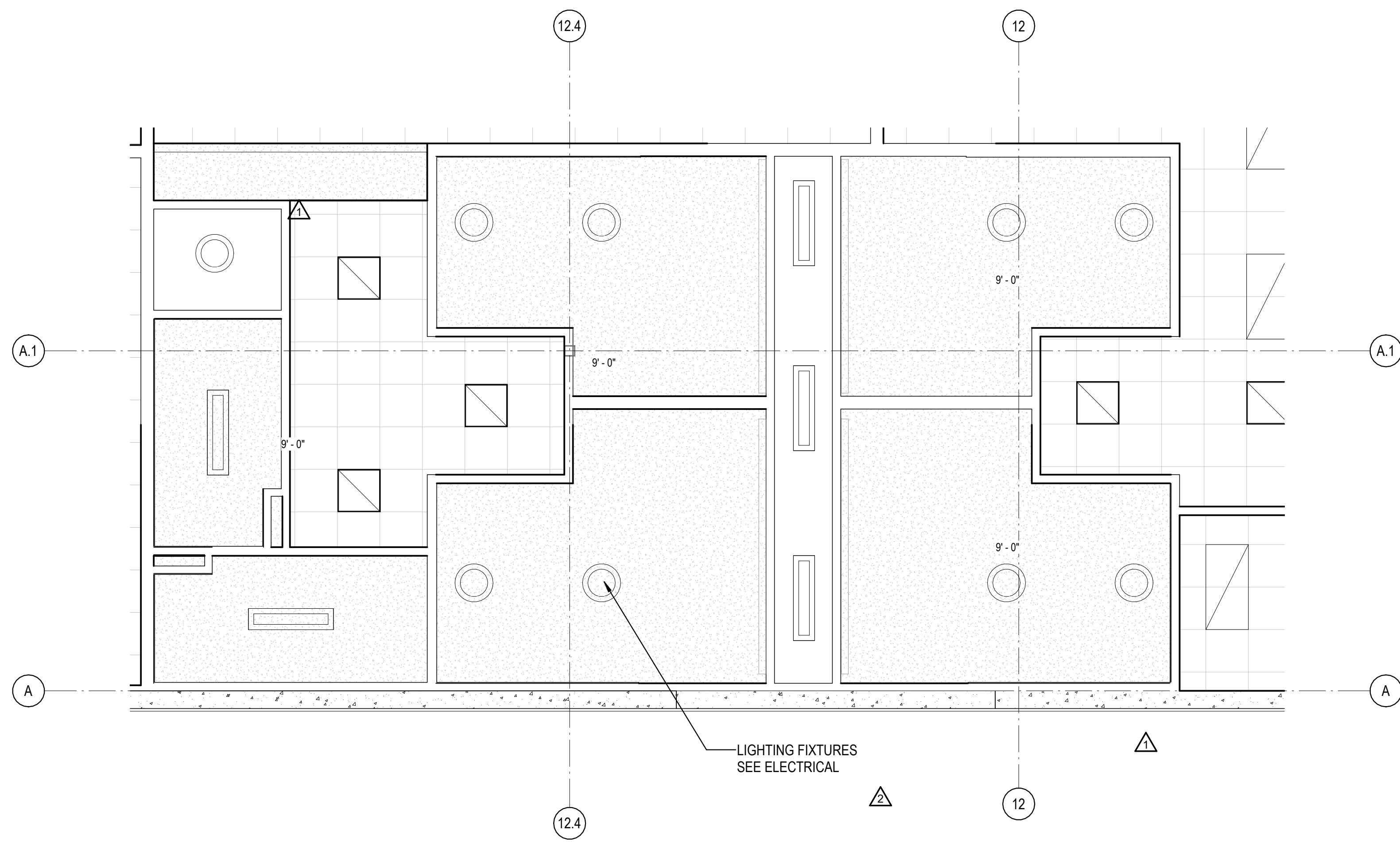

1D RC PLAN - ADMIN AND WELFARE AREA 01  
1/4" = 1'-0"

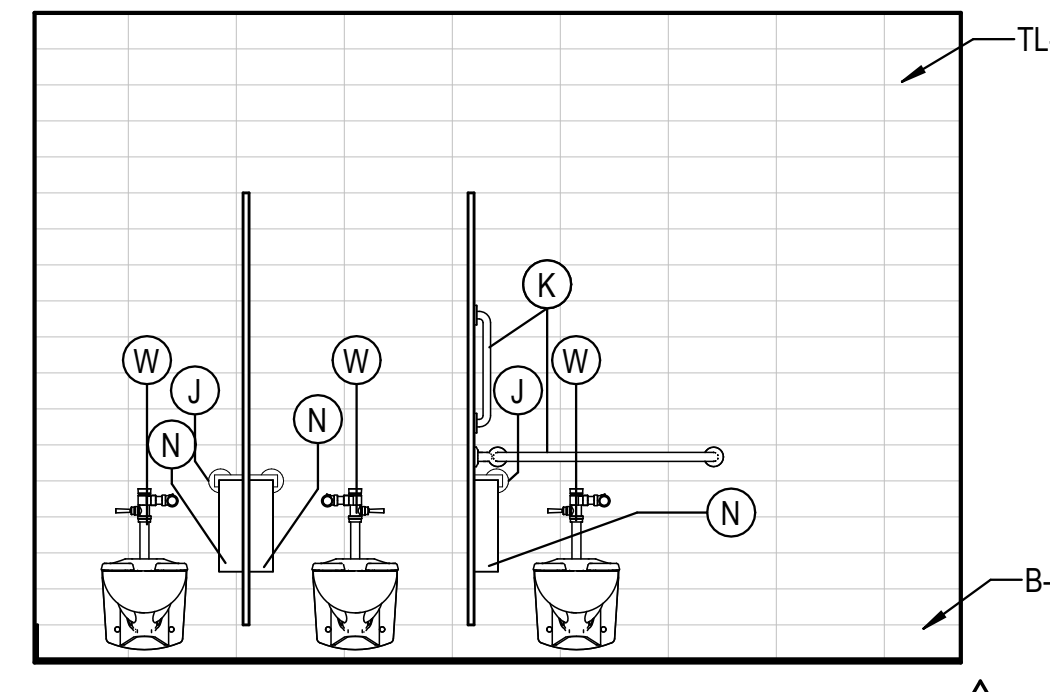

4E WOMENS EAST ELEVATION H149  
3/8" = 1'-0"

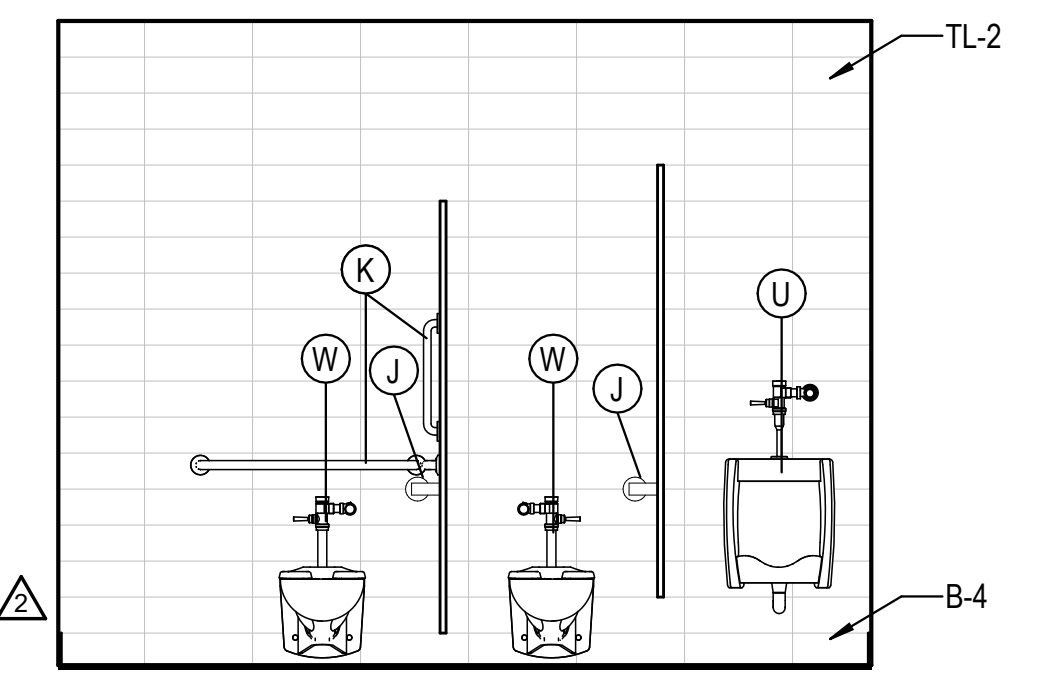

4D MENS EAST ELEVATION H150  
3/8" = 1'-0"

REST ROOM ACCESSORIES				
MARK	DESCRIPTION	MANUFACTURER	MODEL	COMMENTS
A	ADA WALL HUNG SINK	WILLOUGHBY	ES-1015-HC	
A1	ADA MULTIUSER HAND SINK	BEST SHEET METAL	ADA-0033SE84215	
B	24"X36" MIRROR	BOBRICK	B-2932436	
B1	72"X36" MIRROR			
C	AUTOMATIC SOAP DISPENSER	CINTAS		OFCI
E	AUTOMATIC PAPER TOWEL DISPENSER	CINTAS		OFCI
J	TOILET PAPER DISPENSER	CINTAS		OFCI
K	GRAB BARS	BOBRICK	VARIES	
M	COAT HOOK	BOBRICK	B-542	
T	SURFACE MOUNTED HAND DRYER	DYSON	AIR BLADE V W/ SPLASH GUARD	
U	WALL HUNG URINAL	AMERICAN STANDARD	WASHBROOK 6590.001	
V	DRINKING FOUNTAIN	OASIS	PGFBFBFL	
W	WALL HUNG WATER CLOSET	AMERICAN STANDARD	AFWALL 2257.101	
W1	FLOOR MOUNTED WATER CLOSET	AMERICAN STANDARD	3043.001 MADERA	
R	TRASH RECEPTACLE	BOBRICK	B-3644	B-279 @ CMU
H	SANITARY NAPKIN DISPENSER	BOBRICK	B-3706C OR B-2706C	B-2706C @ CMU
N	FEMININE NAPKIN DISPOSAL	BOBRICK	B-254	
Q	DOOR SIGNAGE			SEE A-503

REVISIONS	
△	05/26/2023 ASI-03
△	08/04/2023 ASI-03R
△	09/27/2023 ASI-05
△	11/01/2023 ASI-05R

PROJECT #: 26448.00  
DATE: 02/03/2023  
DRAWN BY: KCW  
DESIGNER: TMO  
CHECKED BY: TMO

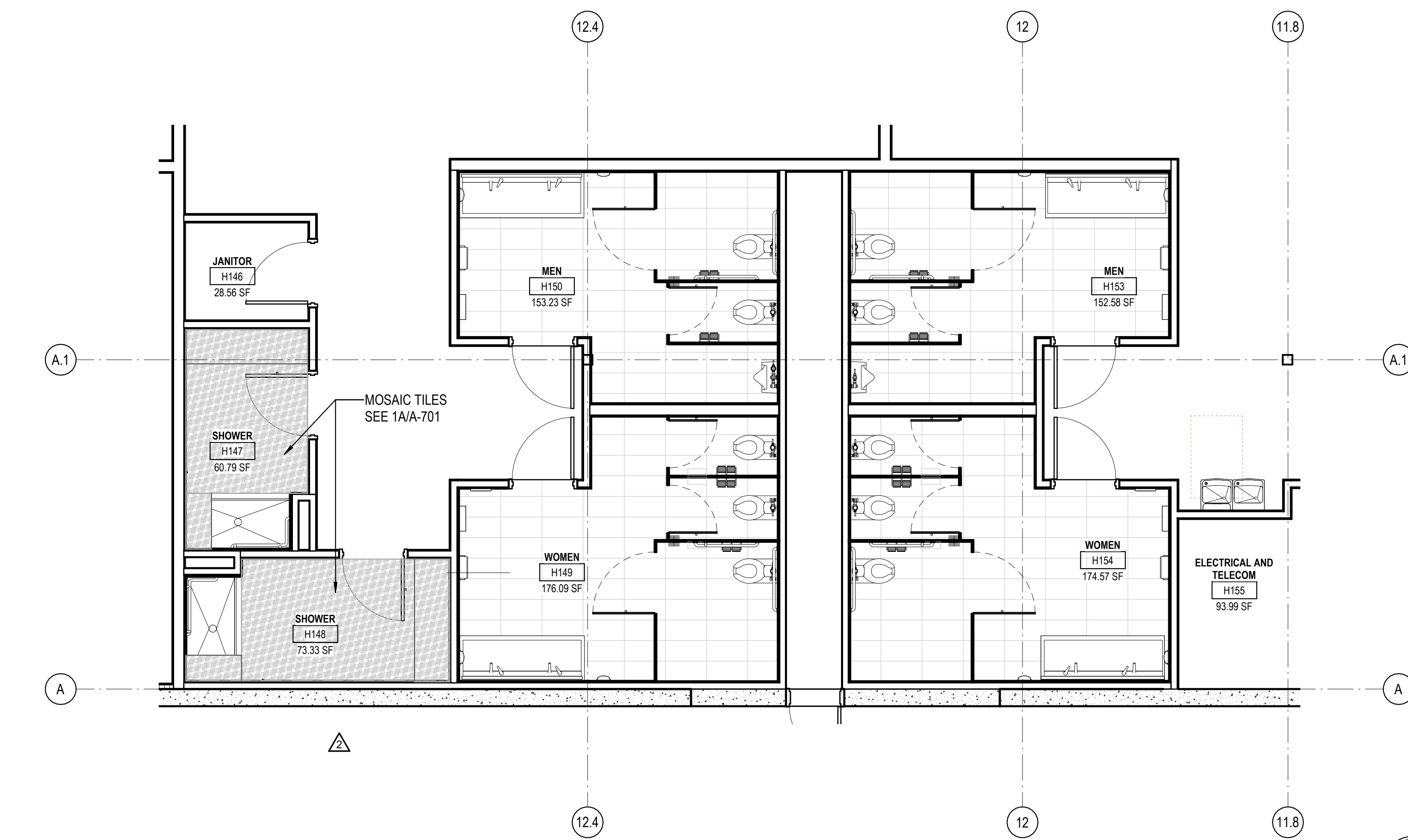

1B ENLARGED RESTROOM FLOOR TILE LAYOUT - TOILET ROOMS  
1/4" = 1'-0"

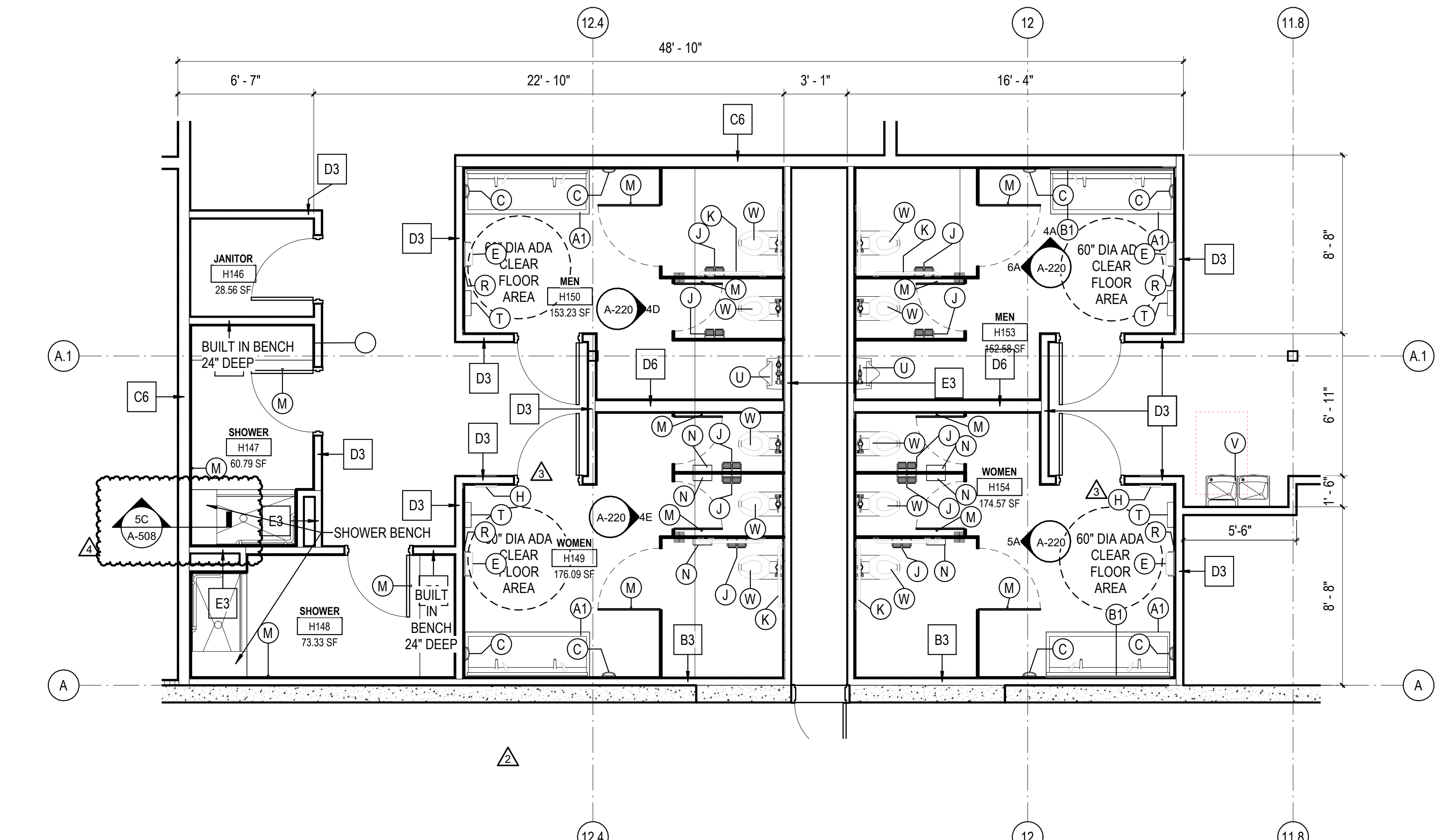

4B ENLARGED RESTROOM FLOOR PLAN - DISPATCH AREA  
1/4" = 1'-0"

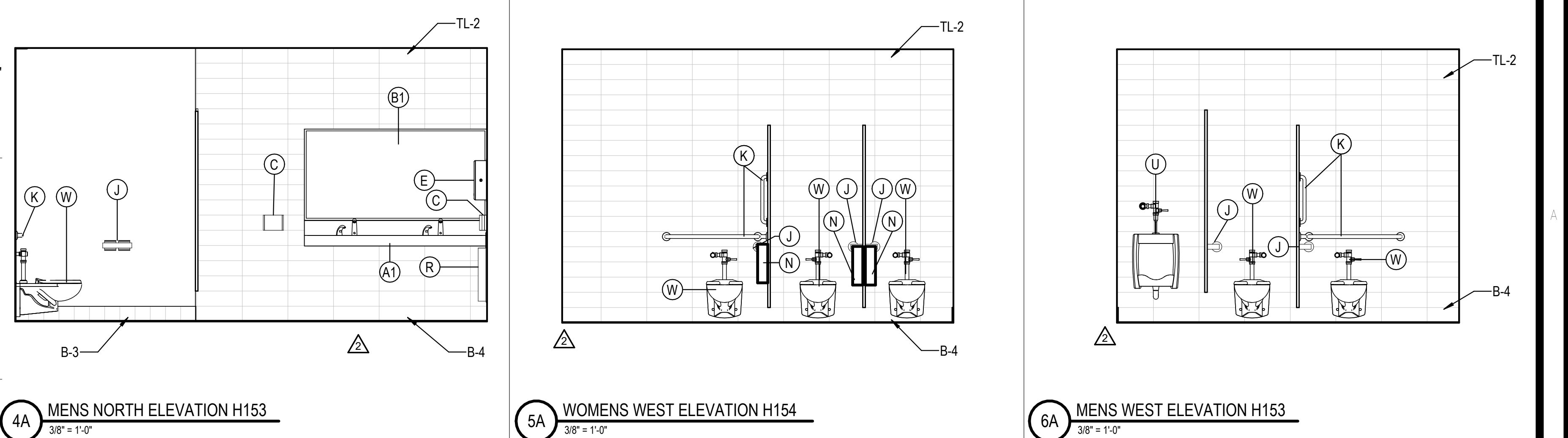
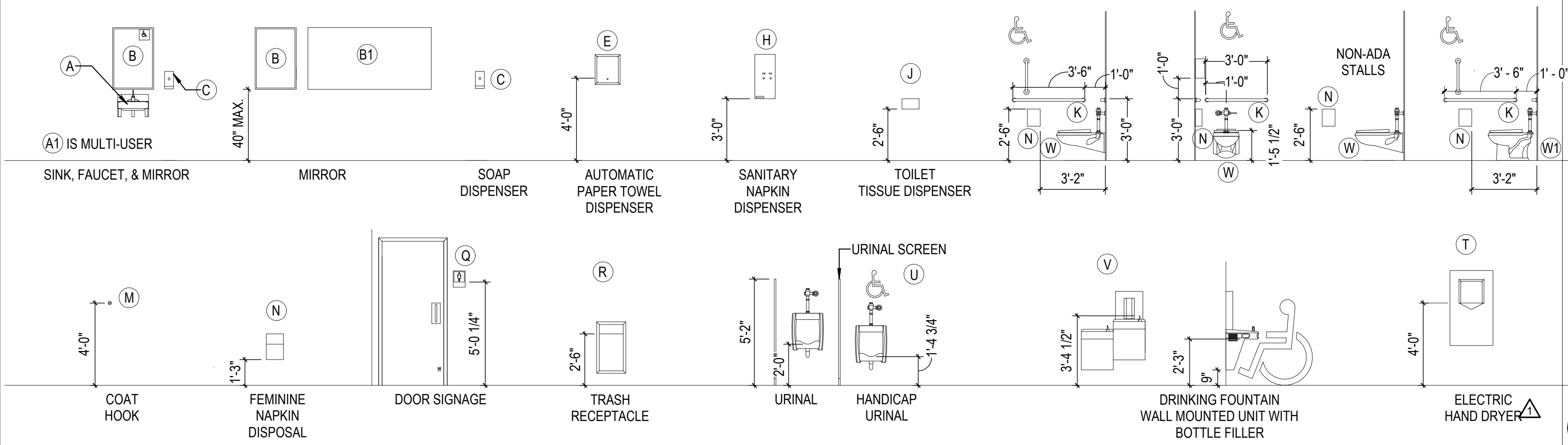

4A MENS NORTH ELEVATION H153  
3/8" = 1'-0"

5A WOMENS WEST ELEVATION H154  
3/8" = 1'-0"

6A MENS WEST ELEVATION H153  
3/8" = 1'-0"



SEAL:  
SHEET NUMBER:  
**A-220**  
DESCRIPTION:  
TOILET AREA PLANS AND ELEVATIONS

10/30/2023 11:30:06 AM C:\Users\slam\Documents\26448 - PROJECT FIRE CENTRAL FILE ARCH - slam\GSAK.rvt

REVISIONS

05/26/2023	ASL-03
08/04/2023	ASL-03R
09/27/2023	ASL-05
11/01/2023	ASL-05R

PROJECT #: 26448.00  
 DATE: 02/03/2023  
 DRAWN BY: KCW  
 DESIGNER: TMO  
 CHECKED BY: TMO



SEAL:

SHEET NUMBER:

A-221

DESCRIPTION:  
TOILET AREA PLANS AND ELEVATIONS

REST ROOM ACCESSORIES

MARK	DESCRIPTION	MANUFACTURER	MODEL	COMMENTS
A	ADA WALL HUNG SINK	WILLOUGHBY	ES-1015-HC	
A1	ADA MULTIUSER HAND SINK	BEST SHEET METAL	ADA-0033SE84215	
B	24"x36" MIRROR	BOBRICK	B-2932436	
B1	72"x36" MIRROR			
C	AUTOMATIC SOAP DISPENSER	CINTAS		OFCI
E	AUTOMATIC PAPER TOWEL DISPENSER	CINTAS		OFCI
J	TOILET PAPER DISPENSER	CINTAS		OFCI
K	GRAB BARS	BOBRICK	VARIES	
M	COAT HOOK	BOBRICK	B-542	
T	SURFACE MOUNTED HAND DRYER	DYSON	AIR BLADE V W/ SPLASH GUARD	
U	WALL HUNG URINAL	AMERICAN STANDARD	WASHBROOK 6590.001	
V	DRINKING FOUNTAIN	OASIS	PGF8BFSL	
W	WALL HUNG WATER CLOSET	AMERICAN STANDARD	AFWALL 2257.101	
W1	FLOOR MOUNTED WATER CLOSET	AMERICAN STANDARD	3043.001 MADERA	
R	TRASH RECEPTACLE	BOBRICK	B-3644	B-279 @ CMU
H	SANITARY NAPKIN DISPENSER	BOBRICK	B-3706C OR B-2706C	B-2706C @ CMU
N	FEMININE NAPKIN DISPOSAL	BOBRICK	B-254	
Q	DOOR SIGNAGE			SEE A-503

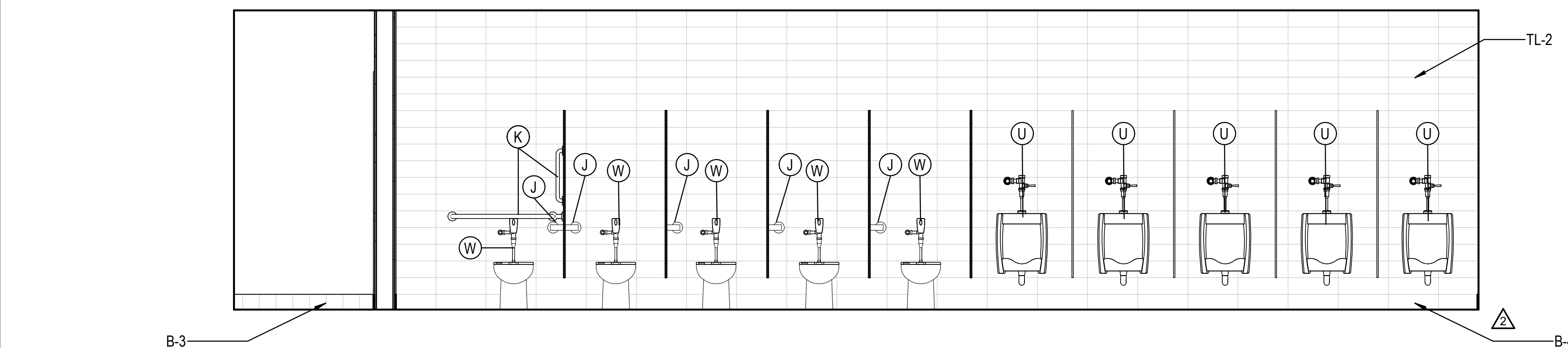

1E MEN'S NORTH ELEVATION H115  
3/8" = 1'-0"

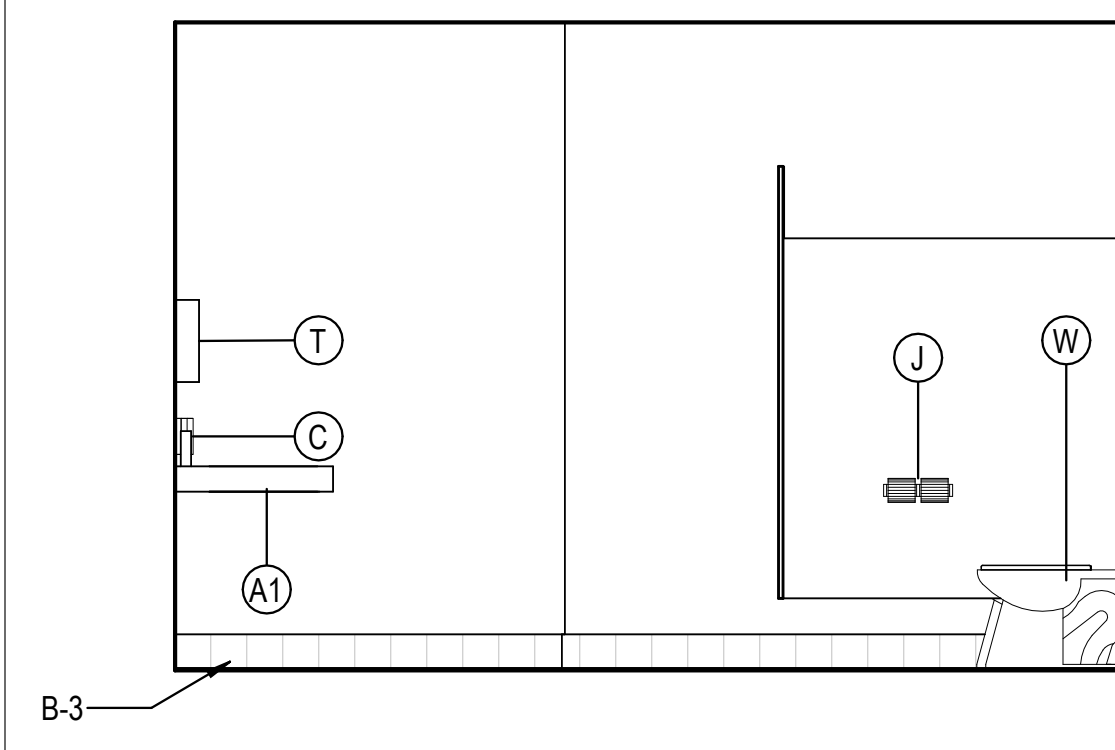

4E MEN'S WEST ELEVATION H115  
3/8" = 1'-0"

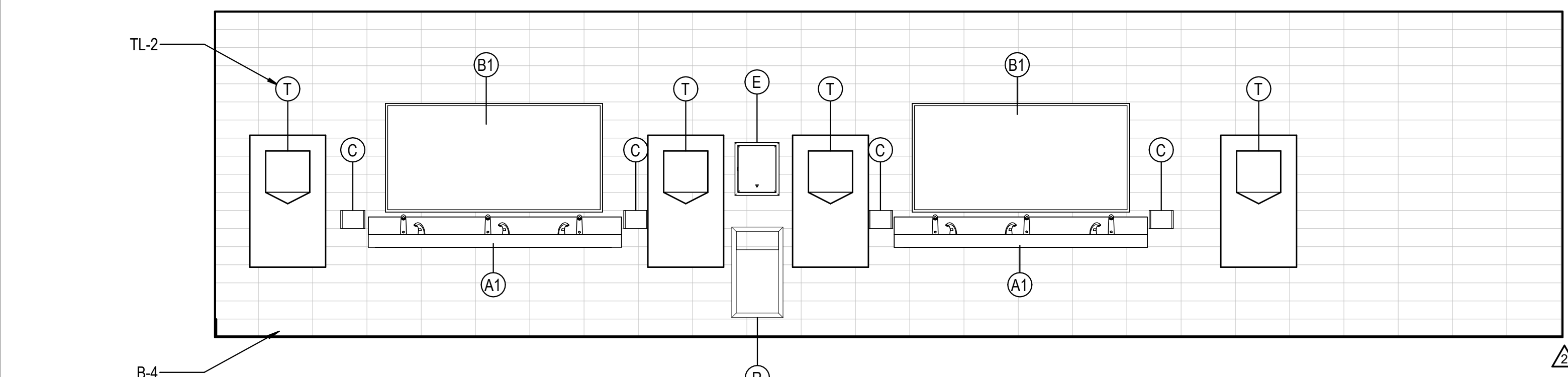

1D MEN'S SOUTH ELEVATION H115  
3/8" = 1'-0"

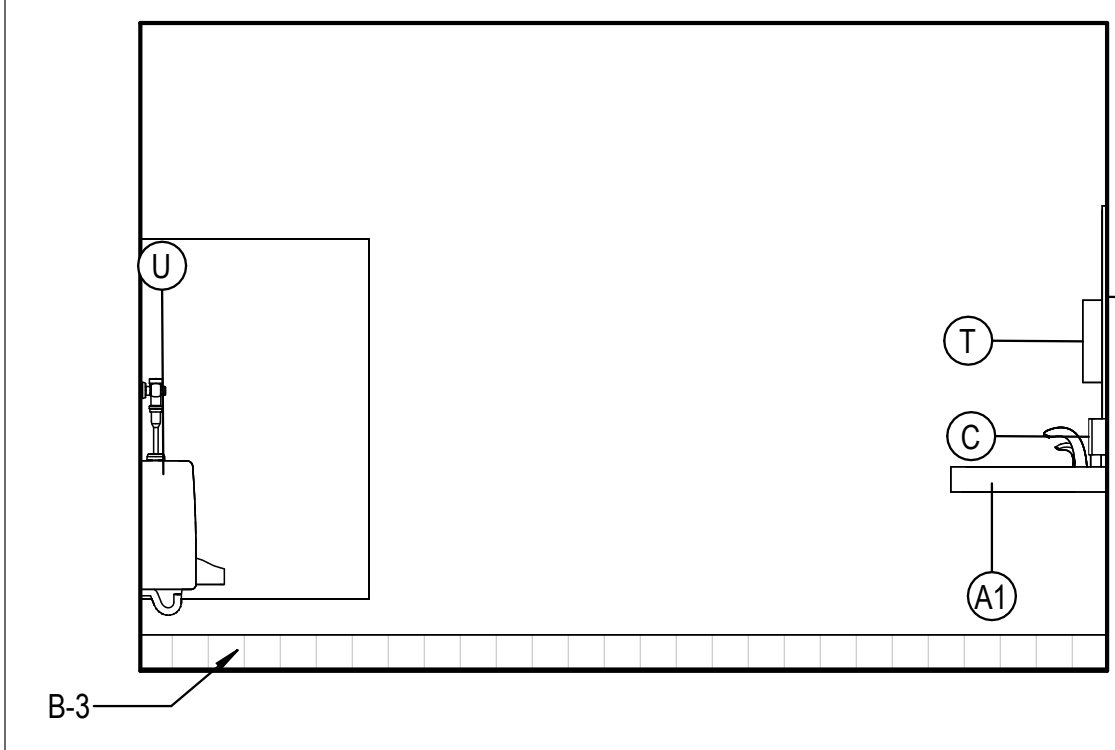

4D MEN'S EAST ELEVATION H115  
3/8" = 1'-0"

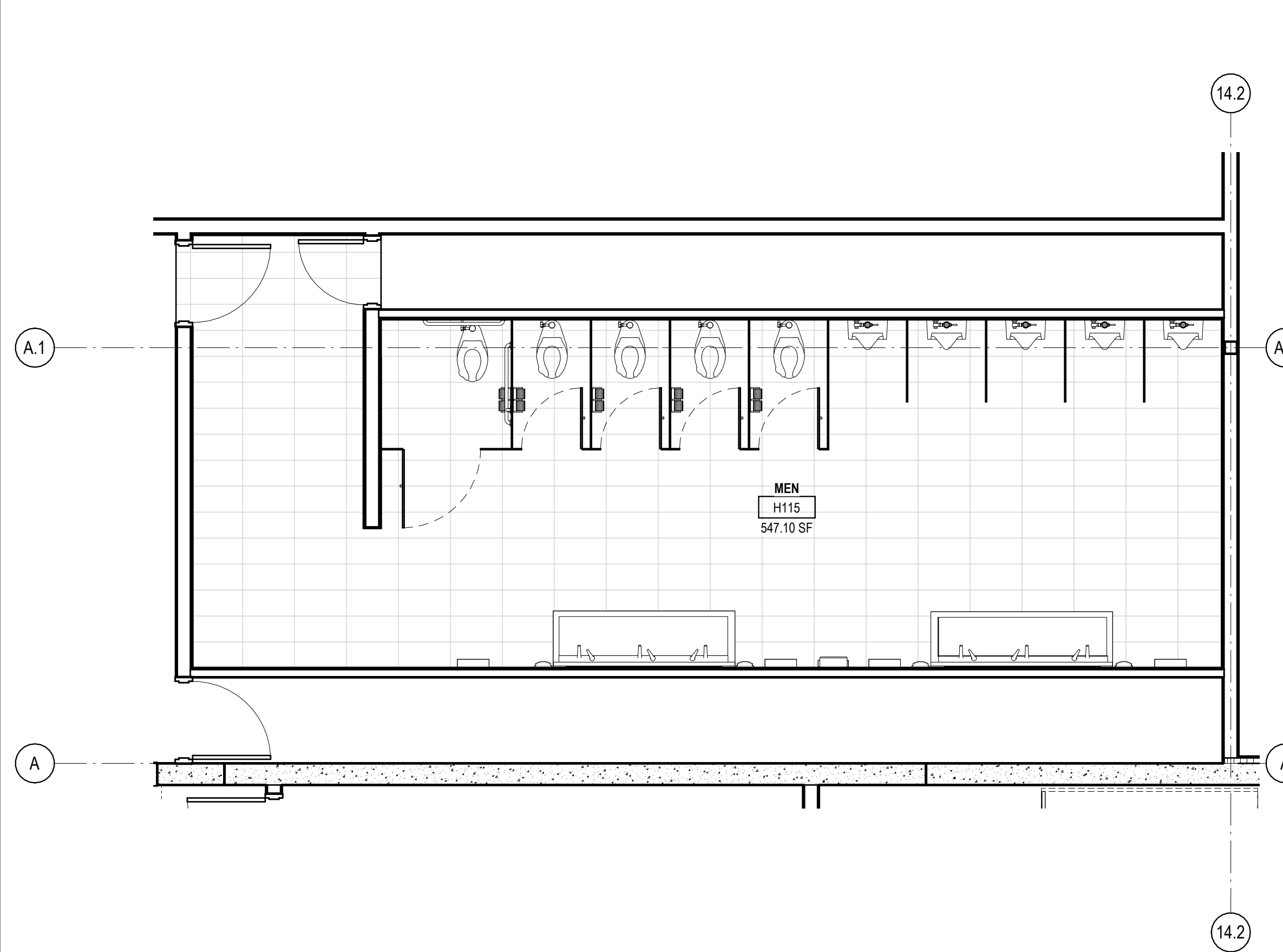

1B ENLARGED MEN'S RESTROOM FINISH PLAN - ADMIN  
1/4" = 1'-0"

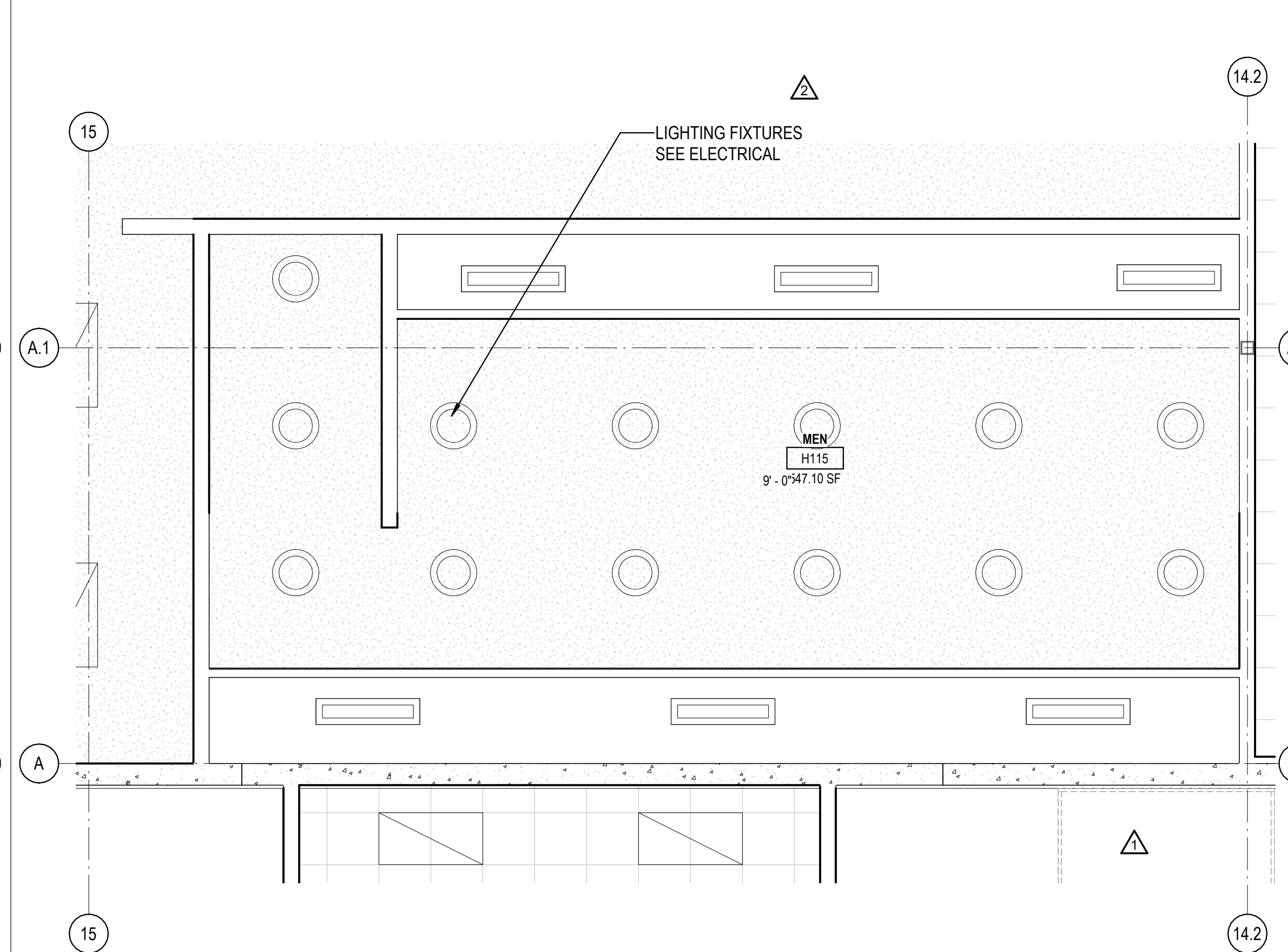

3B ENLARGED RESTROOM RCP PLAN - ADMIN  
1/4" = 1'-0"

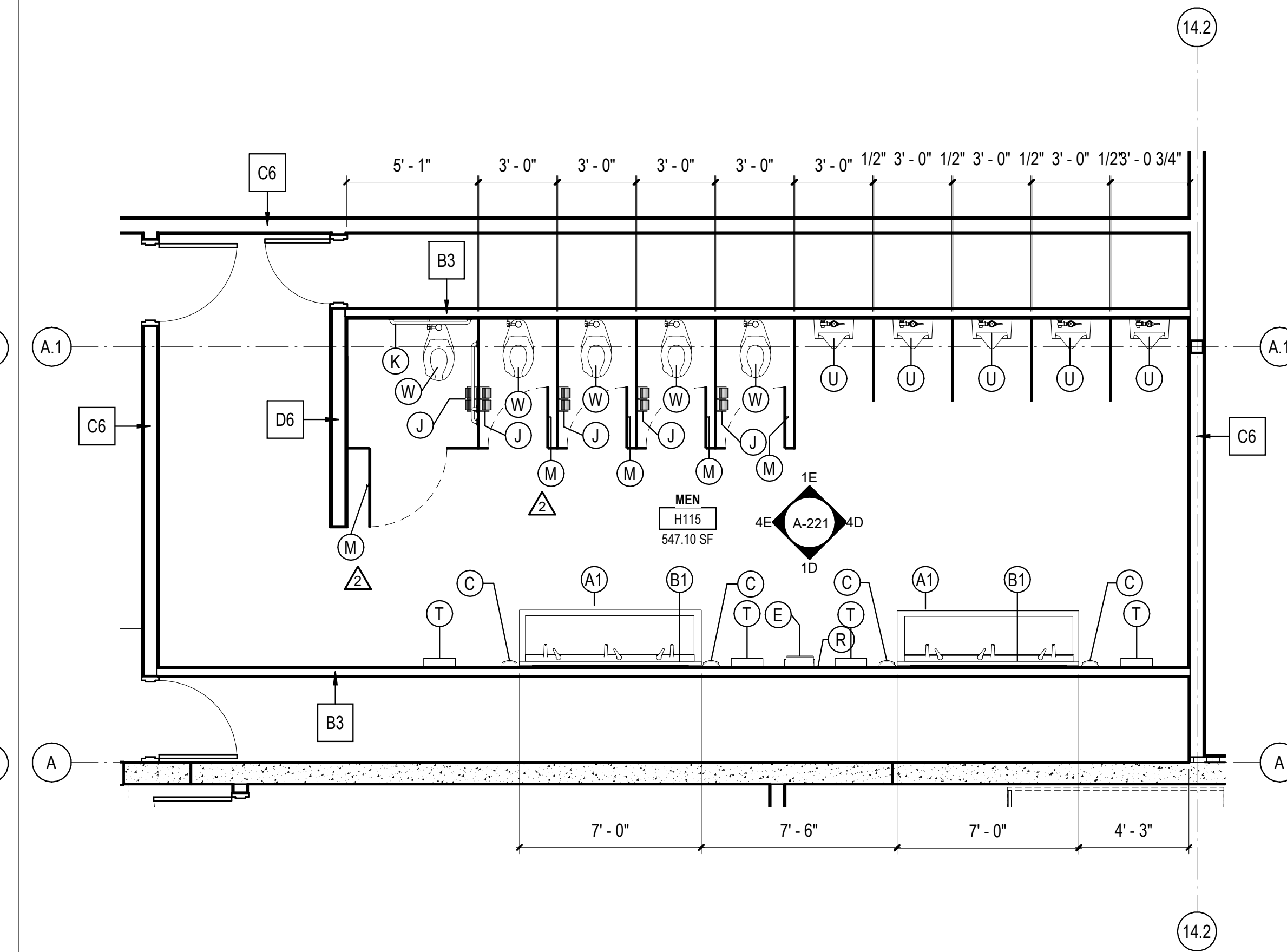

5B ENLARGED MEN'S RESTROOM FLOOR PLAN - ADMIN  
1/4" = 1'-0"

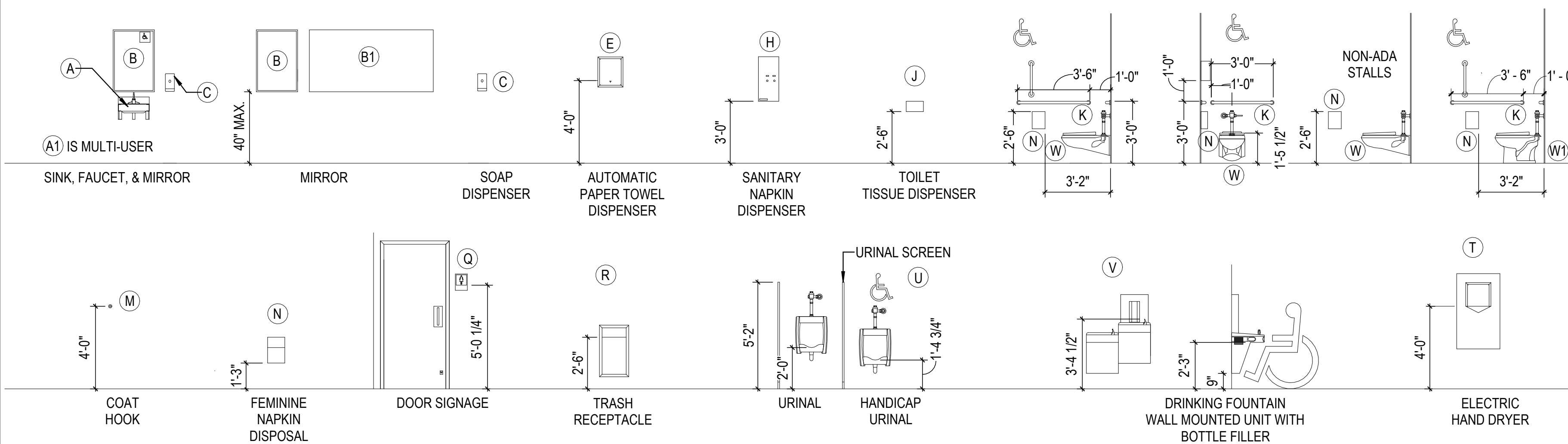

RCP - LEGEND

- ACT-1 - 2x2 ACOUSTIC CEILING TILE
- CLG-1 NON FIRE RATED WATER RESISTANT GYPSUM BOARD CEILING
- OPEN TO STRUCTURE
- BATT INSULATION ABOVE CEILING TILE
- LINEAR METAL CANOPY SOFFIT
- MECHANICAL REGISTER (REFER TO MECHANICAL DRAWINGS)
- LINEAR LIGHT
- 2x4 LAY IN LED LIGHT FIXTURE (REFER TO ELECTRICAL DRAWINGS)
- 2X2 LAY IN LED LIGHT FIXTURE
- LED RECESSED CAN
- LED WALL SCONCE
- LED EXIT LIGHT - TYPICAL

10/30/2023 11:30:18 AM C:\Users\slam\Documents\26448 - PROJECT FIRE CENTRAL FILE ARCH - slam\slam\CSAK.rvt



REVISIONS

03/17/2023	ASL-01	
05/26/2023	ASL-03	
08/04/2023	ASL-03R	
08/15/2023	ASL-04	
09/27/2023	ASL-05	
11/01/2023	ASL-05R	

PROJECT #: 26448.00  
 DATE: 02/03/2023  
 DRAWN BY: KCW  
 DESIGNER: TMO  
 CHECKED BY: TMO



SEAL:

SHEET NUMBER:

**A-222**

DESCRIPTION:  
 TOILET AREA PLANS AND ELEVATIONS

REST ROOM ACCESSORIES

MARK	DESCRIPTION	MANUFACTURER	MODEL	COMMENTS
A	ADA WALL HUNG SINK	WILLOUGHBY	ES-1015-HC	
A1	ADA MULTIUSER HAND SINK	BEST SHEET METAL	ADA-0033SE84215	
B	24"x36" MIRROR	BOBRICK	B-2932436	
B1	72"x36" MIRROR			
C	AUTOMATIC SOAP DISPENSER	CINTAS		OFCI
E	AUTOMATIC PAPER TOWEL DISPENSER	CINTAS		OFCI
J	TOILET PAPER DISPENSER	CINTAS		OFCI
K	GRAB BARS	BOBRICK	VARIES	
M	COAT HOOK	BOBRICK	B-542	
T	SURFACE MOUNTED HAND DRYER	DYSON	AIR BLADE V W/ SPLASH GUARD	
U	WALL HUNG URINAL	AMERICAN STANDARD	WASHBROOK 6590.001	
V	DRINKING FOUNTAIN	OASIS	PGFBFBFL	
W	WALL HUNG WATER CLOSET	AMERICAN STANDARD	AFWALL 2257.101	
W1	FLOOR MOUNTED WATER CLOSET	AMERICAN STANDARD	3043.001 MADERA	
R	TRASH RECEPTACLE	BOBRICK	B-3644	B-279 @ CMU
H	SANITARY NAPKIN DISPENSER	BOBRICK	B-3706C OR B-2706C	B-2706C @ CMU
N	FEMININE NAPKIN DISPOSAL	BOBRICK	B-254	
Q	DOOR SIGNAGE			SEE A-503

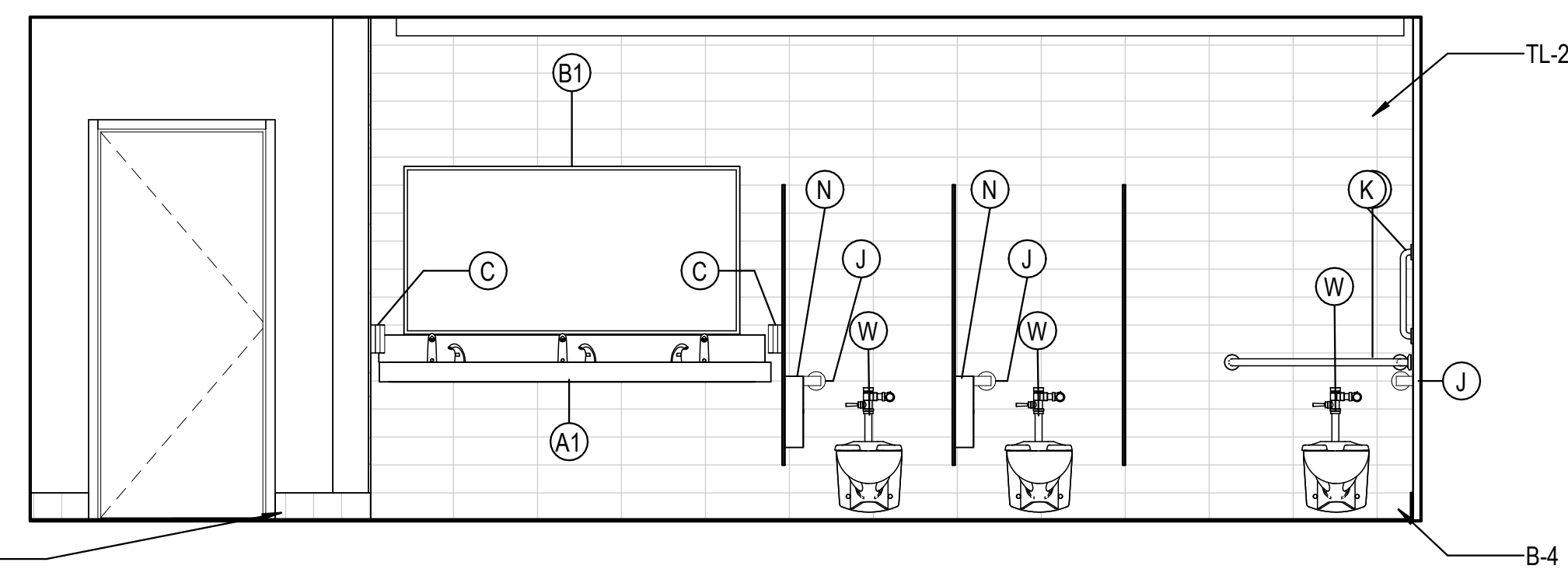

1E WOMEN'S EAST ELEVATION J102  
 3/8" = 1'-0"

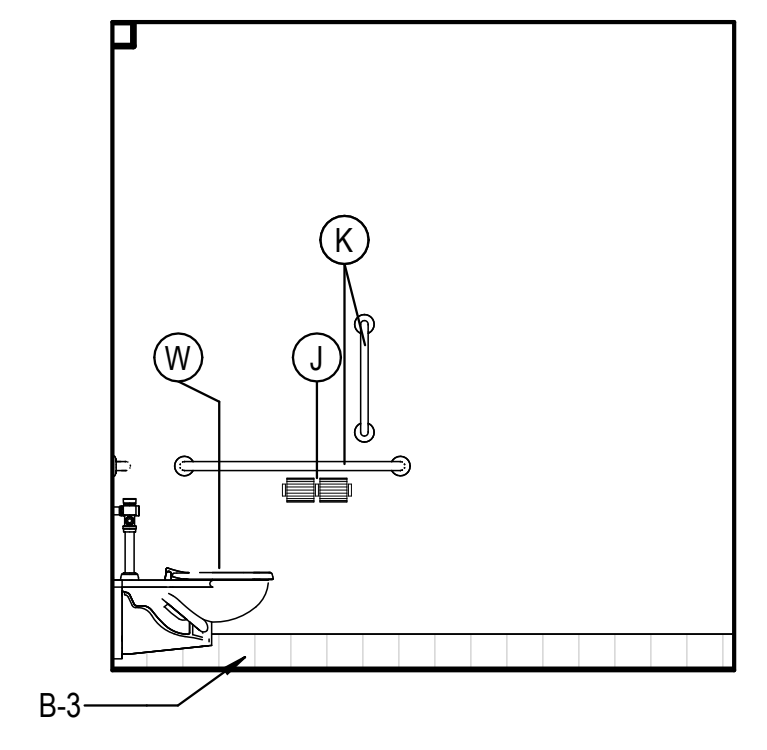

4E WOMEN'S SOUTH ELEVATION J102  
 3/8" = 1'-0"

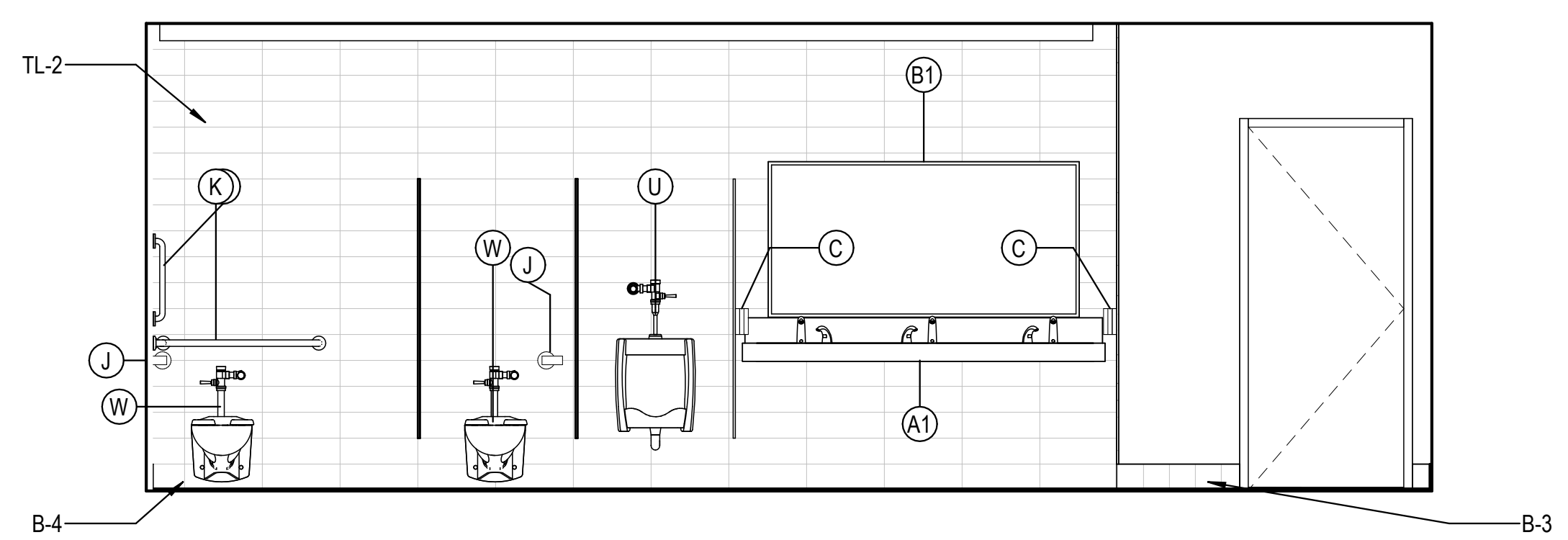

1D MEN'S WEST ELEVATION J104  
 3/8" = 1'-0"

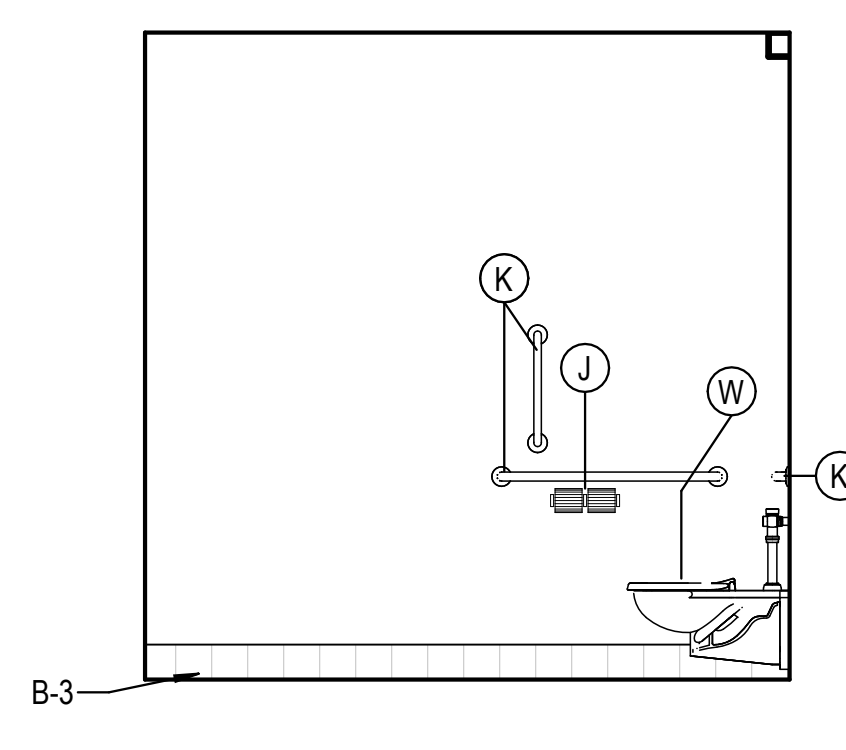

4D MEN'S SOUTH ELEVATION J104  
 3/8" = 1'-0"

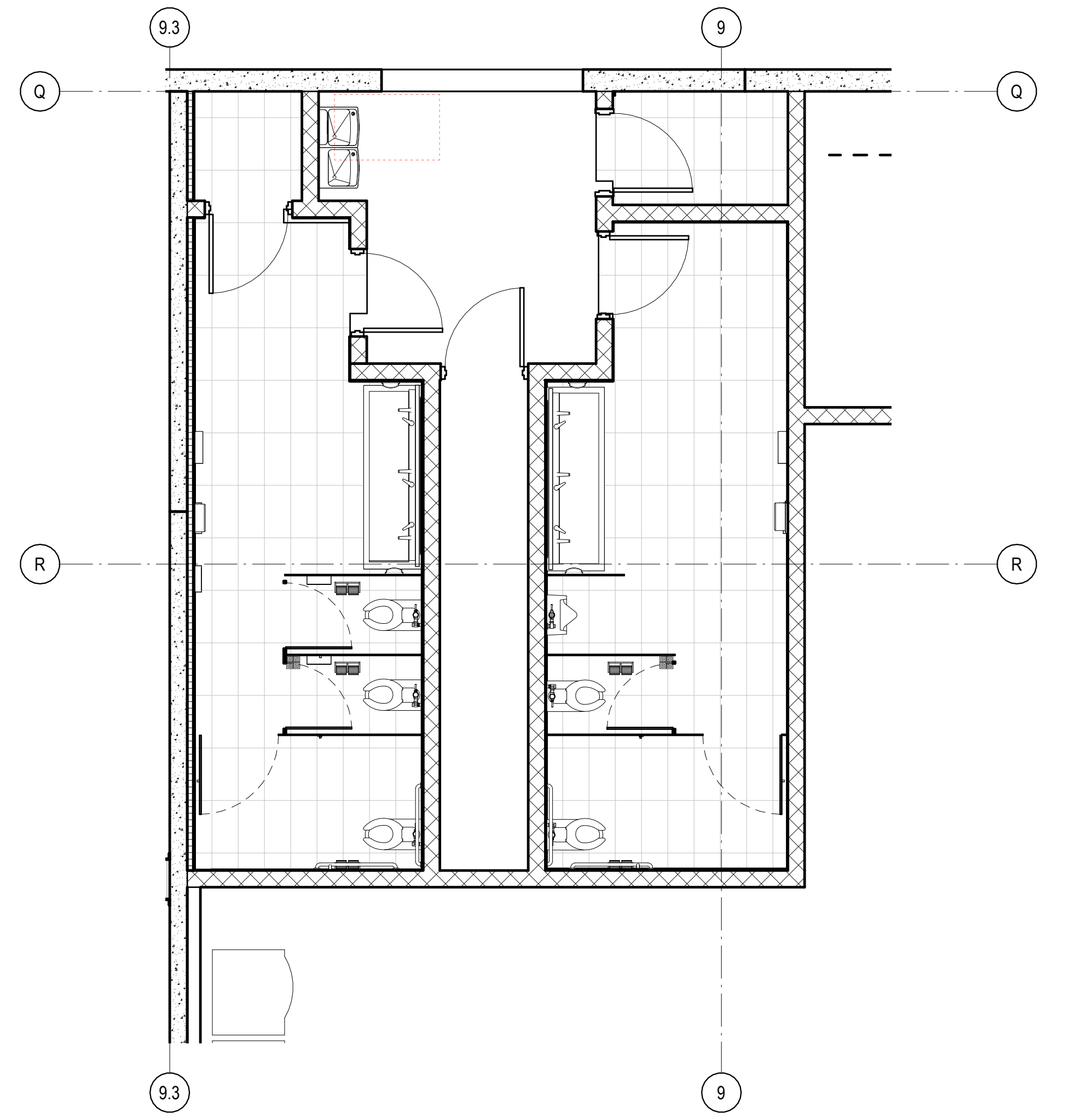

1B ENLARGED RESTROOM FLOOR TILE LAYOUT - AREA J  
 1/4" = 1'-0"

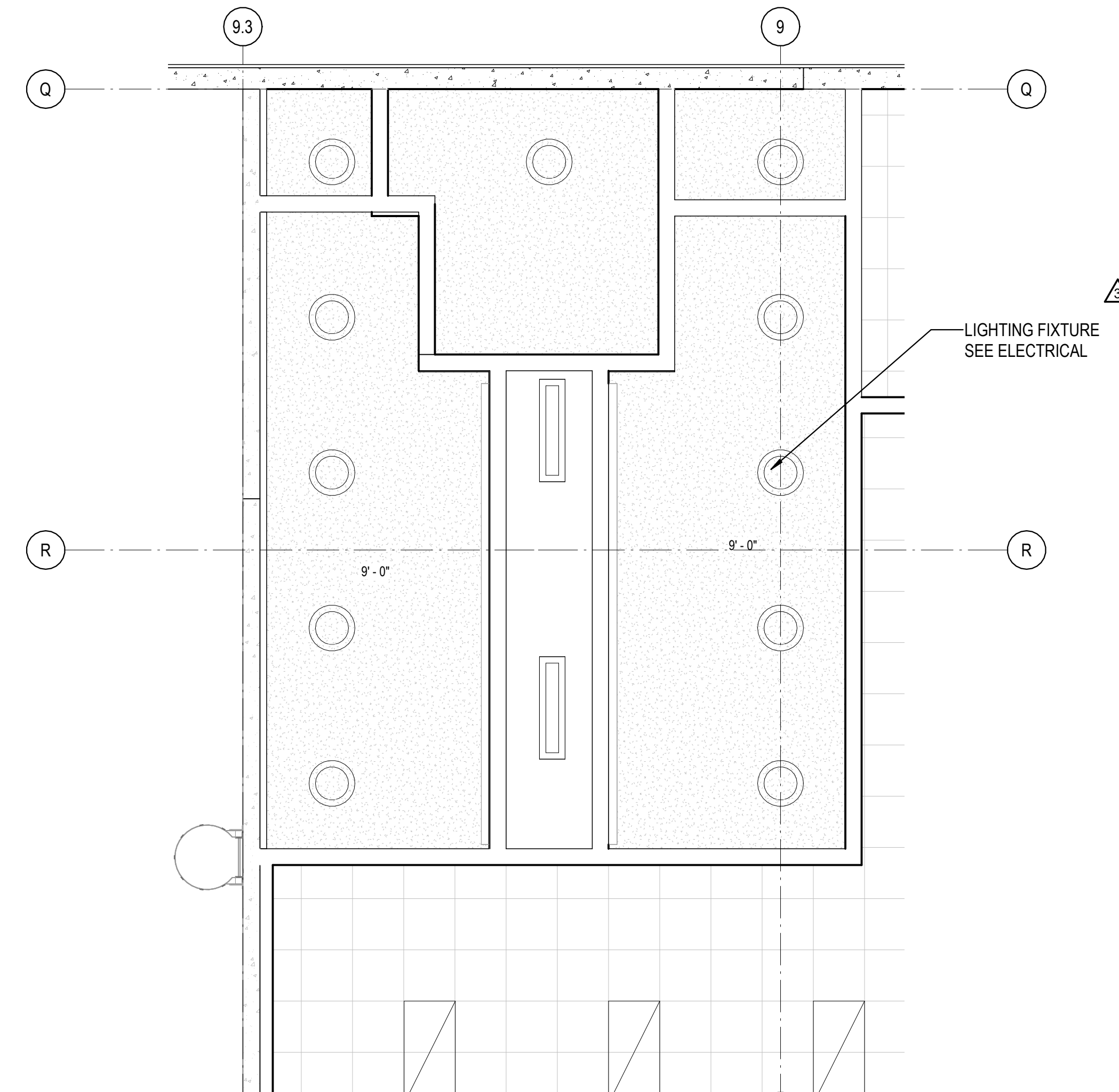

3B ENLARGED RESTROOM RCP PLAN - AREA J  
 1/4" = 1'-0"

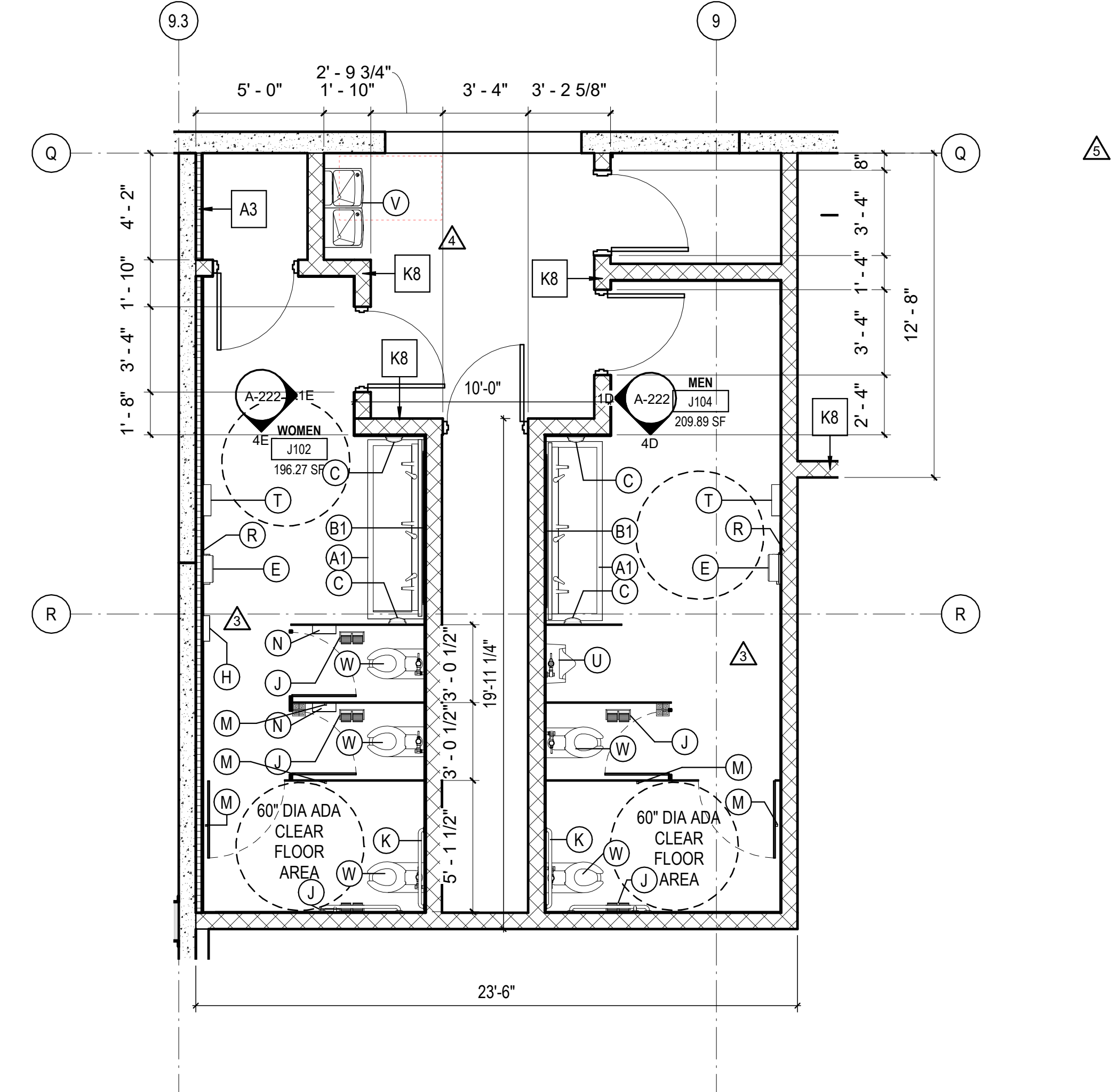

5B ENLARGED RESTROOM FLOOR PLAN - AREA J  
 1/4" = 1'-0"

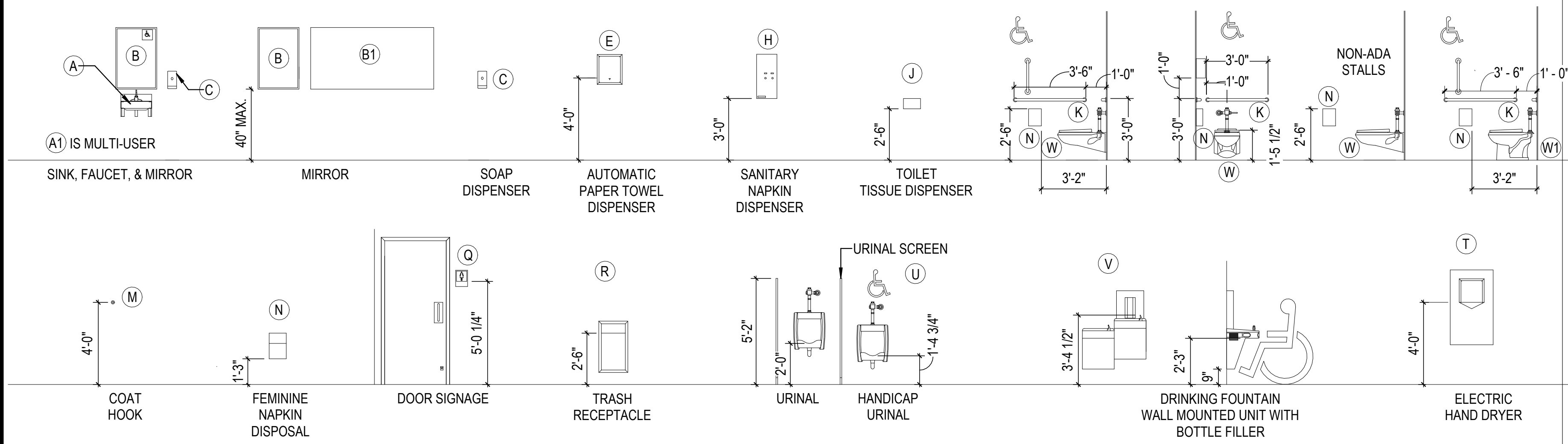

RCP - LEGEND

- ACT-1-2x2 ACOUSTIC CEILING TILE
- CLG-1 NON FIRE RATED WATER RESISTANT GYPSUM BOARD CEILING
- OPEN TO STRUCTURE
- BATT INSULATION ABOVE CEILING TILE
- LINEAR METAL CANOPY SOFFIT
- MECHANICAL REGISTER (REFER TO MECHANICAL DRAWINGS)
- LINEAR LIGHT
- 2x4 LAY IN LED LIGHT FIXTURE (REFER TO ELECTRICAL DRAWINGS)
- 2x2 LAY IN LED LIGHT FIXTURE
- LED RECESSED CAN
- LED WALL SCONCE
- LED EXIT LIGHT - TYPICAL

10/30/2023 11:30:30 AM C:\Users\slam\Documents\26448 - PROJECT FIRE CENTRAL FILE ARCH - slam\GSAK.rvt

REVISIONS

03/17/2023	ASL-01
05/26/2023	ASL-03
08/04/2023	ASL-03R
09/27/2023	ASL-05
11/01/2023	ASL-05R

PROJECT #: 26448.00  
 DATE: 02/03/2023  
 DRAWN BY: KCW  
 DESIGNER: TMO  
 CHECKED BY: TMO



SEAL:

SHEET NUMBER:

**A-223**

DESCRIPTION:  
 TOILET AREA PLANS AND ELEVATIONS

REST ROOM ACCESSORIES

MARK	DESCRIPTION	MANUFACTURER	MODEL	COMMENTS
A	ADA WALL HUNG SINK	WILLOUGHBY	ES-1015-HC	
A1	ADA MULTIUSER HAND SINK	BEST SHEET METAL	ADA-0033SE84215	
B	24"x36" MIRROR	BOBRICK	B-2932436	
B1	72"x36" MIRROR			
C	AUTOMATIC SOAP DISPENSER	CINTAS		OFCI
E	AUTOMATIC PAPER TOWEL DISPENSER	CINTAS		OFCI
J	TOILET PAPER DISPENSER	CINTAS		OFCI
K	GRAB BARS	BOBRICK	VARIES	
M	COAT HOOK	BOBRICK	B-542	
T	SURFACE MOUNTED HAND DRYER	DYSON	AIR BLADE V W/ SPLASH GUARD	
U	WALL HUNG URINAL	AMERICAN STANDARD	WASHBROOK 6590.001	
V	DRINKING FOUNTAIN	OASIS	PGFBFBFL	
W	WALL HUNG WATER CLOSET	AMERICAN STANDARD	AFWALL 2257.101	
W1	FLOOR MOUNTED WATER CLOSET	AMERICAN STANDARD	3043.001 MADERA	
R	TRASH RECEPTACLE	BOBRICK	B-3644	B-279 @ CMU
H	SANITARY NAPKIN DISPENSER	BOBRICK	B-3706C OR B-2706C	B-2706C @ CMU
N	FEMININE NAPKIN DISPOSAL	BOBRICK	B-254	
Q	DOOR SIGNAGE			SEE A-503

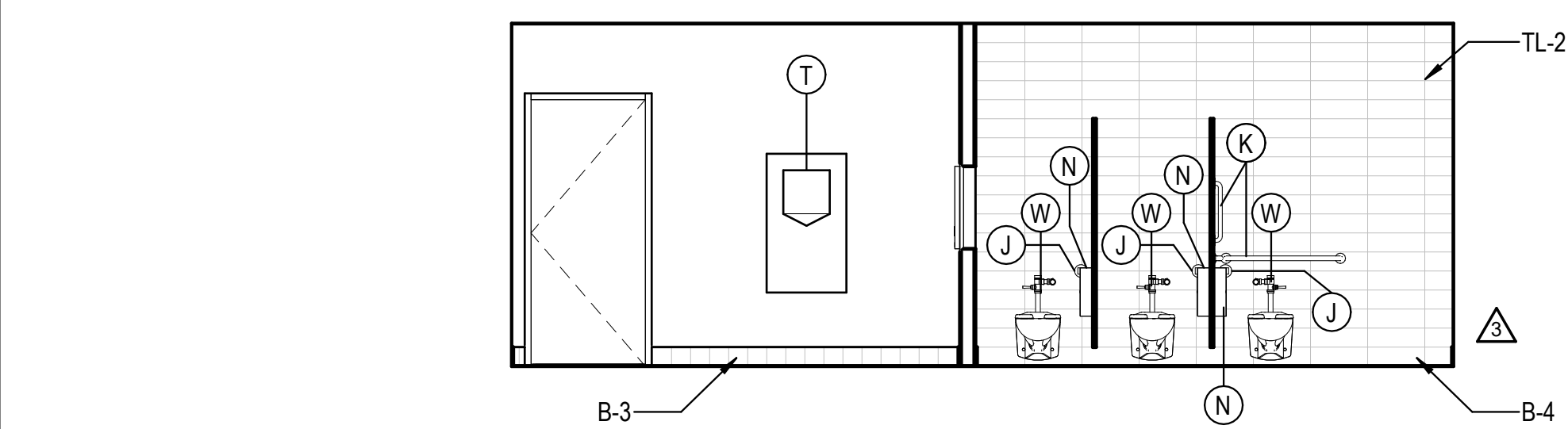

1E WOMEN'S WEST ELEVATION H131  
 1/4" = 1'-0"

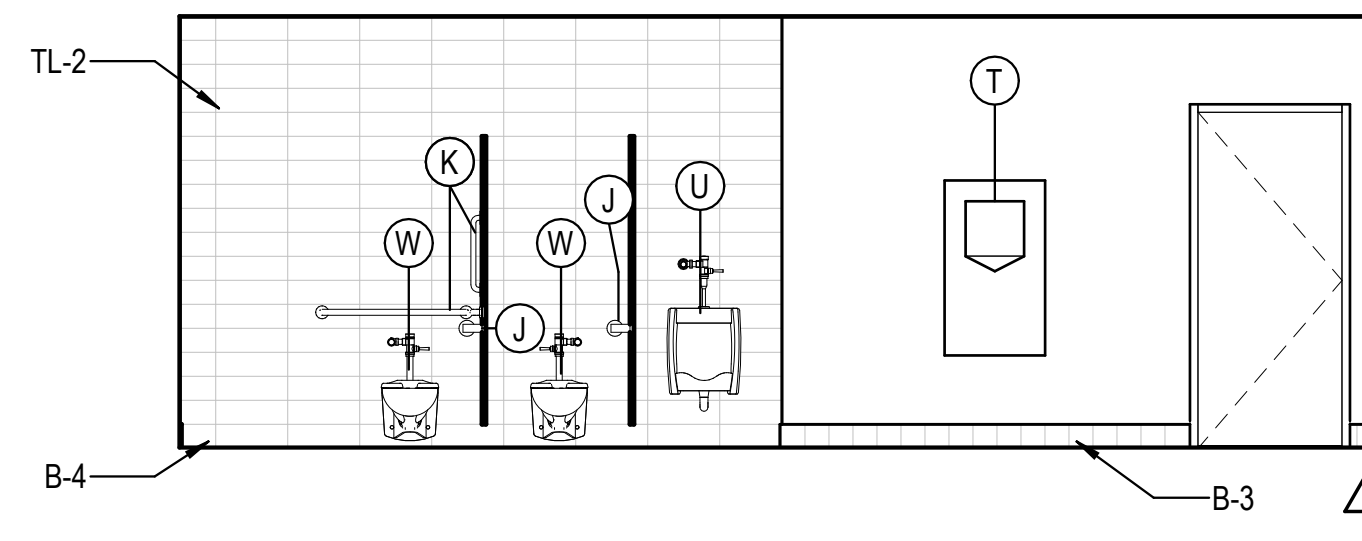

3E MEN'S WEST ELEVATION H133  
 1/4" = 1'-0"

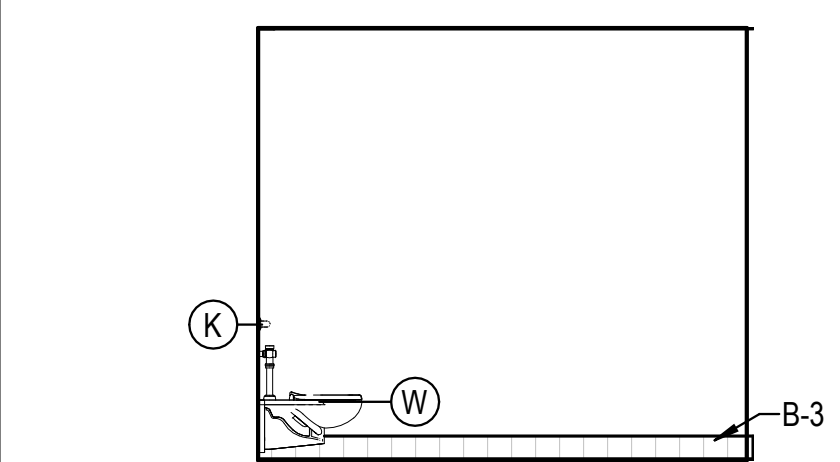

1D WOMEN'S SOUTH ELEVATION H131  
 1/4" = 1'-0"

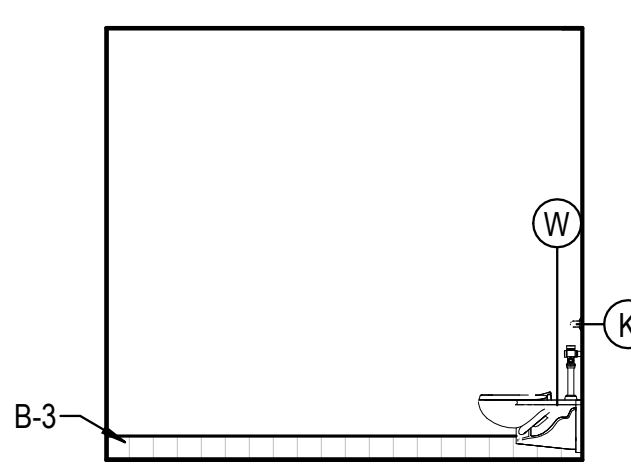

2D MENS SOUTH ELEVATION H133  
 1/4" = 1'-0"

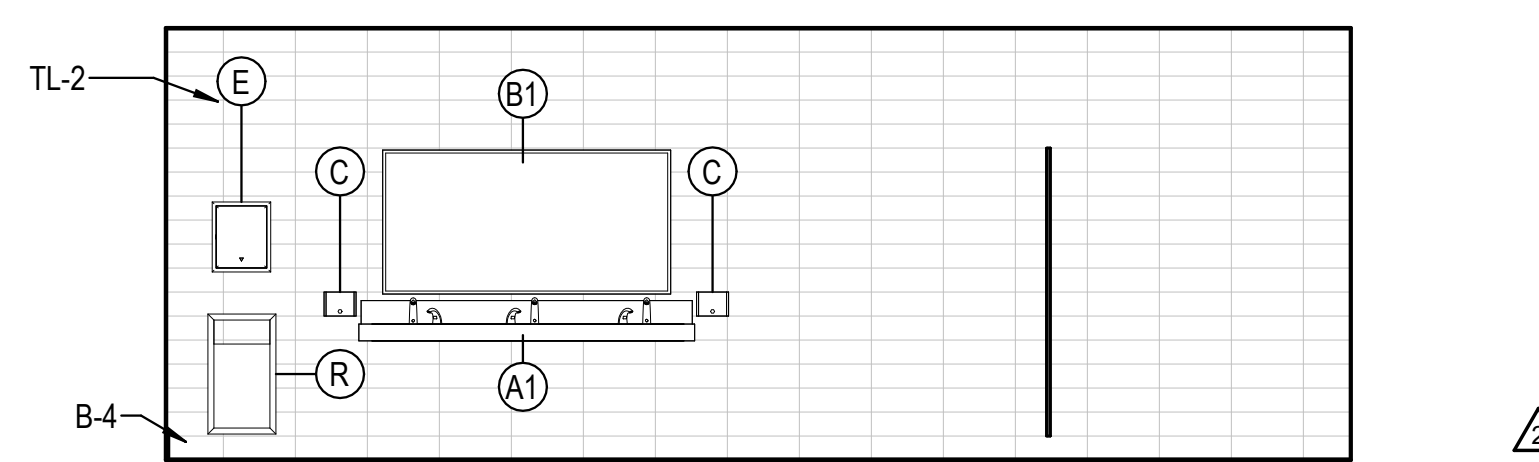

3D MEN'S EAST ELEVATION H133  
 1/4" = 1'-0"

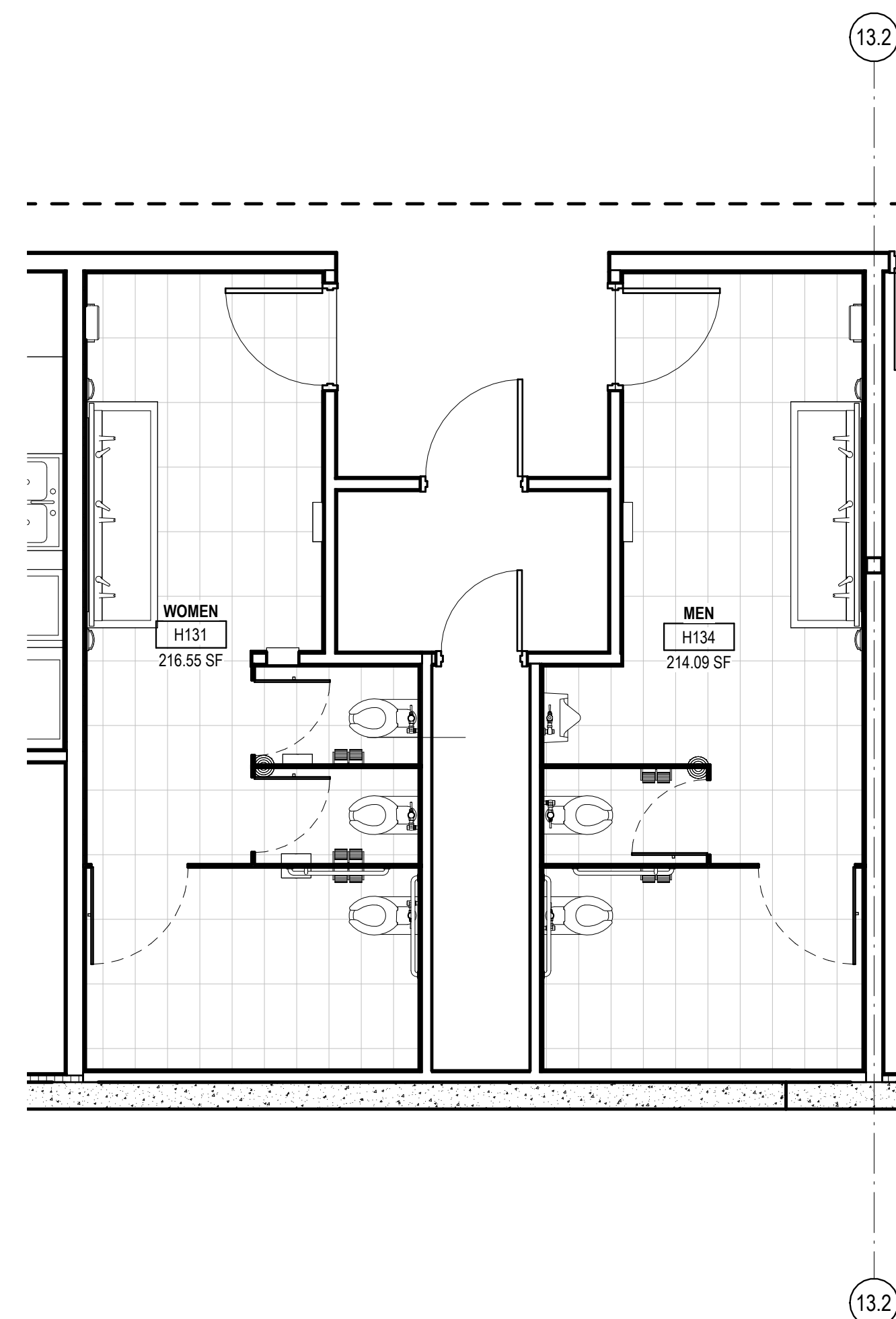

1B ENLARGED RESTROOM FLOOR TILE LAYOUT - WELFARE  
 1/4" = 1'-0"

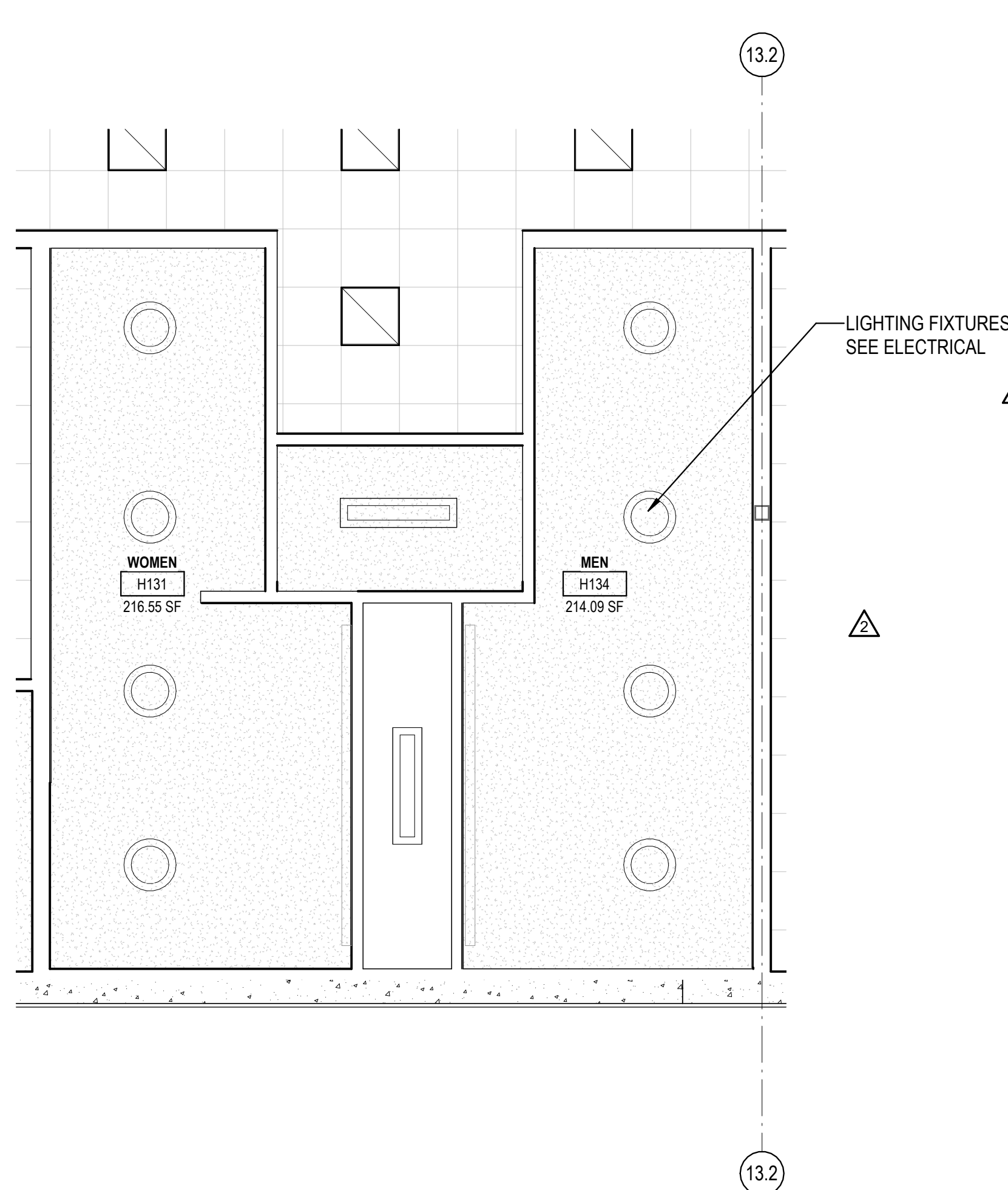

3B ENLARGED RESTROOM RCP PLAN - WELFARE  
 1/4" = 1'-0"

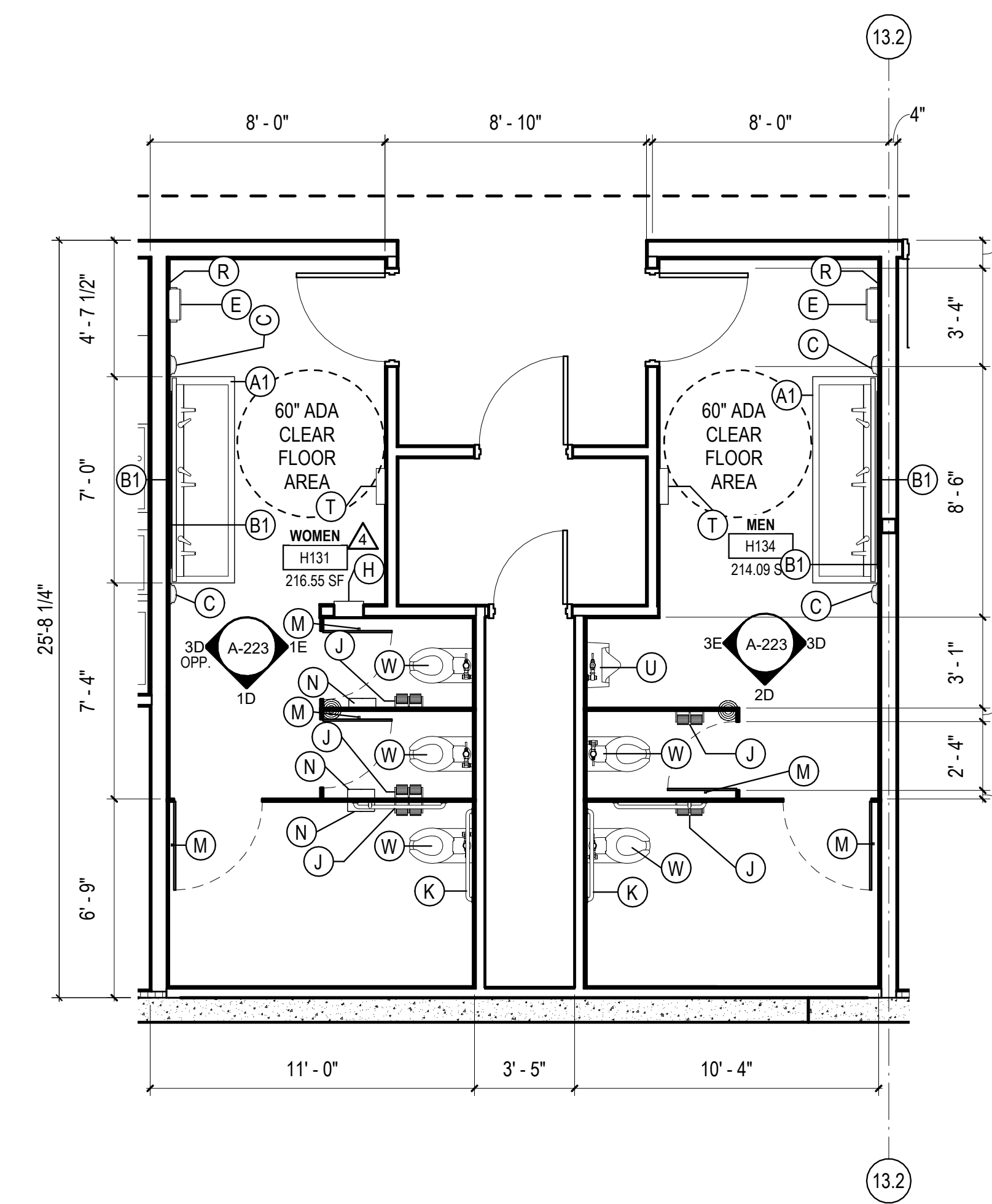

5B ENLARGED RESTROOM FLOOR PLAN - WELFARE  
 1/4" = 1'-0"

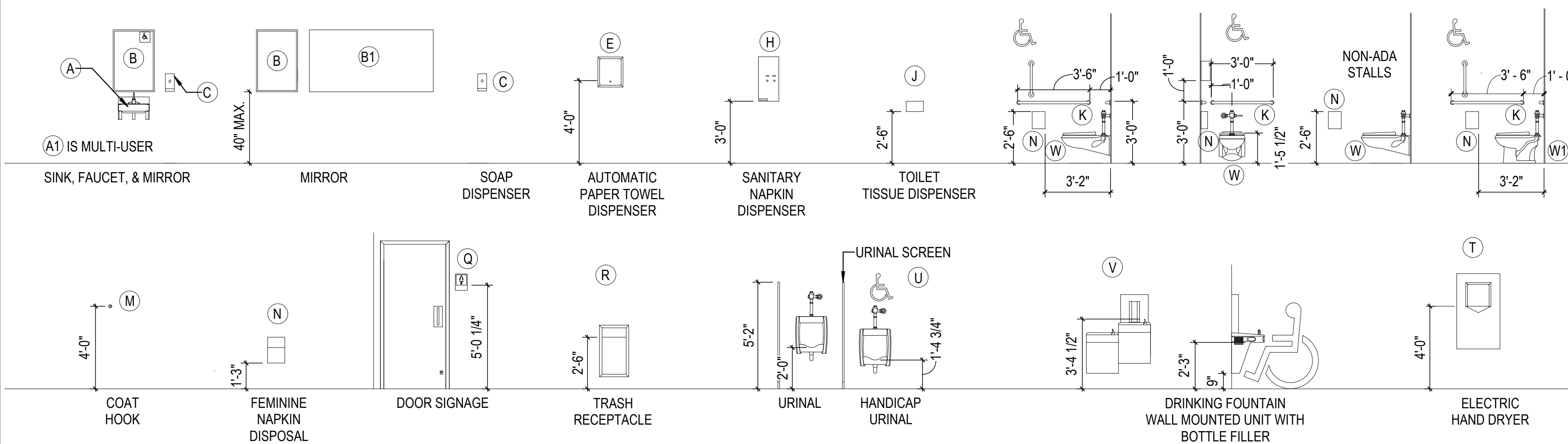

RCP - LEGEND

- ACT-1 - 2x2 ACOUSTIC CEILING TILE
- CLG-1 NON FIRE RATED WATER RESISTANT GYPSUM BOARD CEILING
- OPEN TO STRUCTURE
- BATT INSULATION ABOVE CEILING TILE
- LINEAR METAL CANOPY SOFFIT
- MECHANICAL REGISTER (REFER TO MECHANICAL DRAWINGS)
- LINEAR LIGHT
- 2x4 LAY IN LED LIGHT FIXTURE (REFER TO ELECTRICAL DRAWINGS)
- 2X2 LAY IN LED LIGHT FIXTURE
- LED RECESSED CAN
- LED WALL SCONCE
- LED EXIT LIGHT - TYPICAL

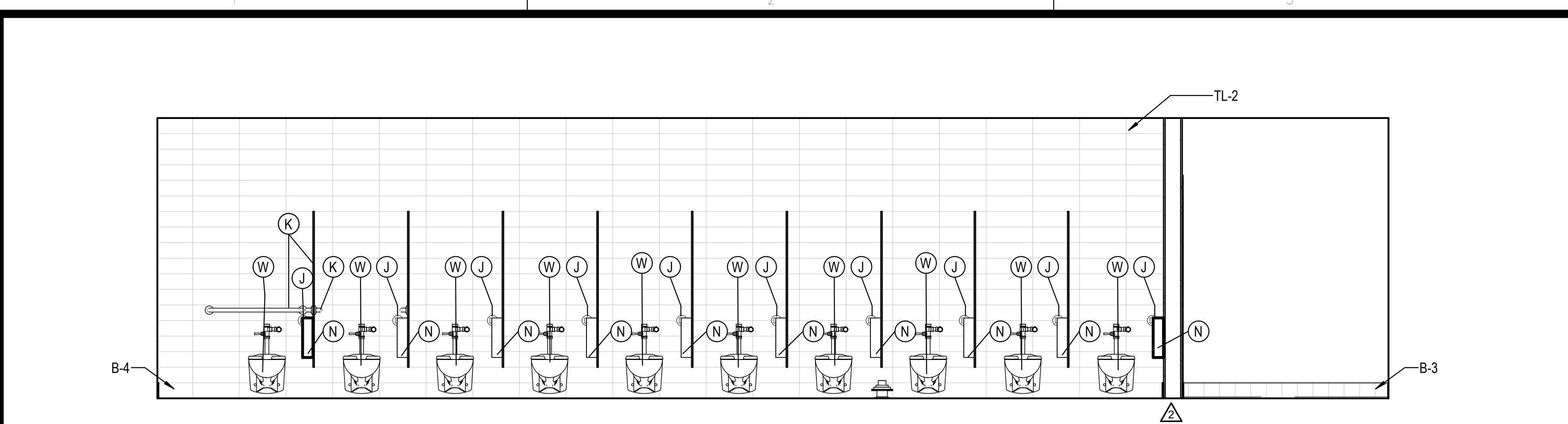

1E WOMEN'S NORTH ELEVATION H113  
3/8" = 1'-0"

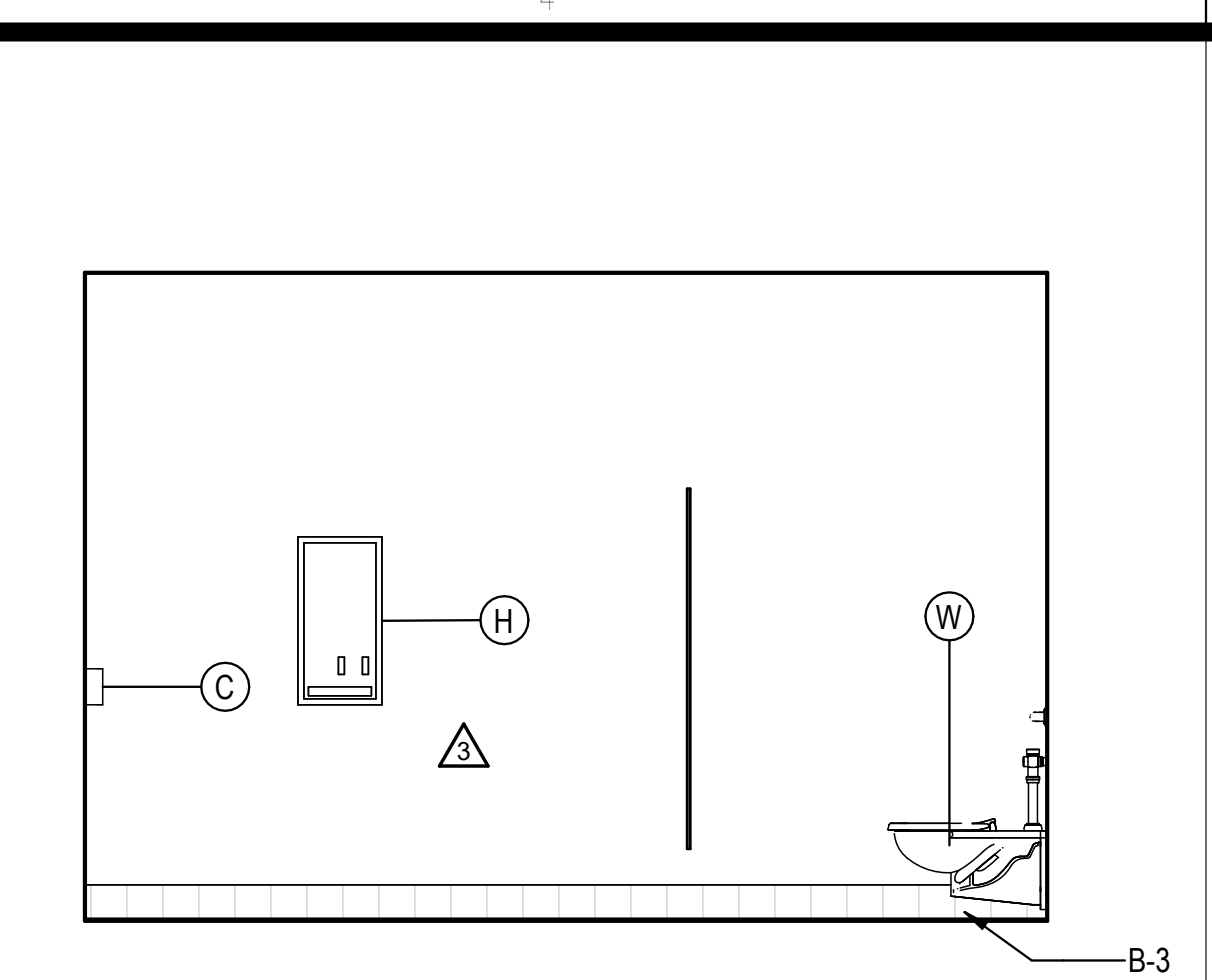

4E WOMEN'S WEST ELEVATION H113  
3/8" = 1'-0"

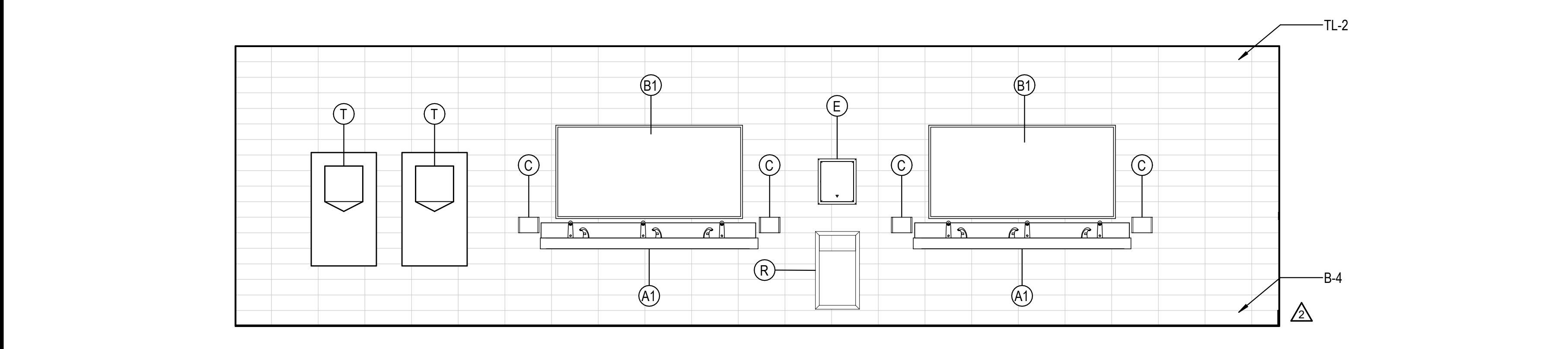

1D WOMEN'S SOUTH ELEVATION H113  
3/8" = 1'-0"

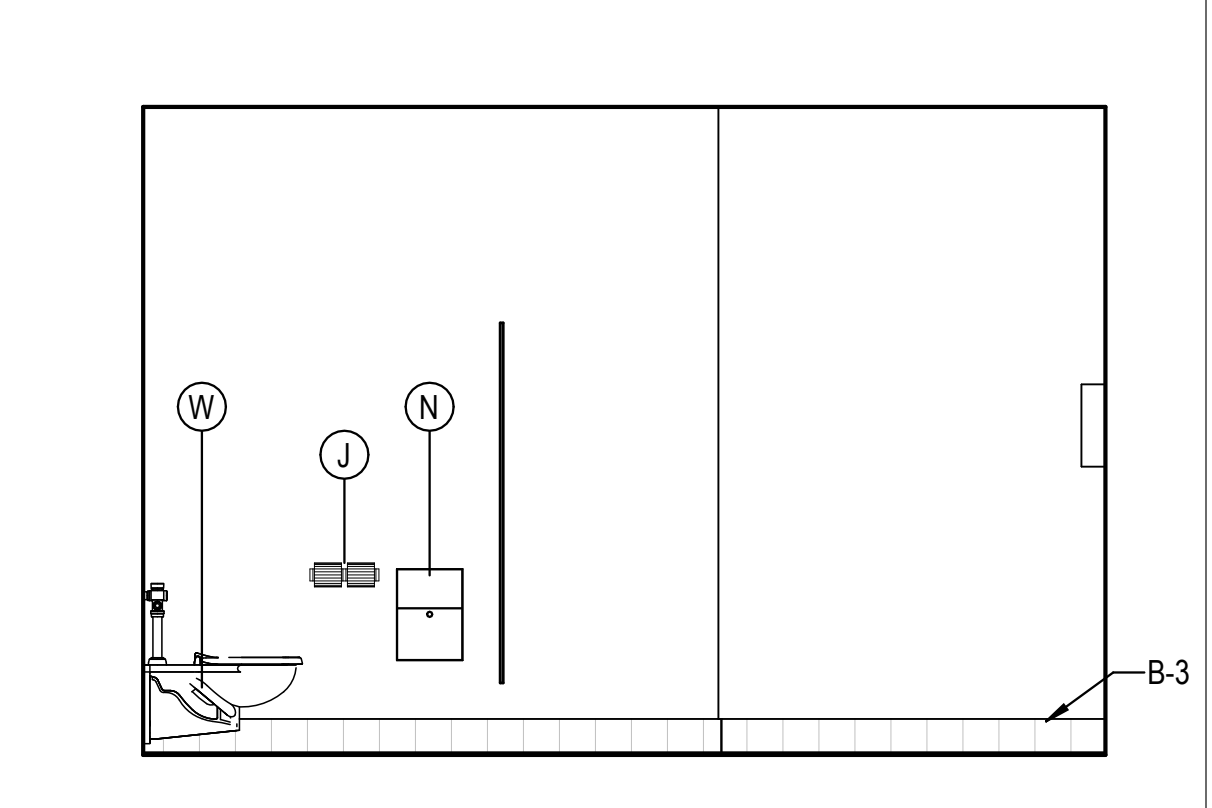

4D WOMEN'S EAST ELEVATION H113  
3/8" = 1'-0"

REST ROOM ACCESSORIES				
MARK	DESCRIPTION	MANUFACTURER	MODEL	COMMENTS
A	ADA WALL HUNG SINK	WILLOUGHBY	ES-1015-HC	
A1	ADA MULTIUSER HAND SINK	BEST SHEET METAL	ADA-0033SE84215	
B	24"x36" MIRROR	BOBRICK	B-2932436	
B1	72"x36" MIRROR			
C	AUTOMATIC SOAP DISPENSER	CINTAS		OFCI
E	AUTOMATIC PAPER TOWEL DISPENSER	CINTAS		OFCI
J	TOILET PAPER DISPENSER	CINTAS		OFCI
K	GRAB BARS	BOBRICK	VARIES	
M	COAT HOOK	BOBRICK	B-542	
T	SURFACE MOUNTED HAND DRYER	DYSON	AIR BLADE V W/ SPLASH GUARD	
U	WALL HUNG URINAL	AMERICAN STANDARD	WASHBROOK 6590.001	
V	DRINKING FOUNTAIN	OASIS	PGFBFBFL	
W	WALL HUNG WATER CLOSET	AMERICAN STANDARD	AFWALL 2257.101	
W1	FLOOR MOUNTED WATER CLOSET	AMERICAN STANDARD	3043.001 MADERA	
R	TRASH RECEPTACLE	BOBRICK	B-3644	B-279 @ CMU
H	SANITARY NAPKIN DISPENSER	BOBRICK	B-3706C OR B-2706C	B-2706C @ CMU
N	FEMININE NAPKIN DISPOSAL	BOBRICK	B-254	
Q	DOOR SIGNAGE			SEE A-503

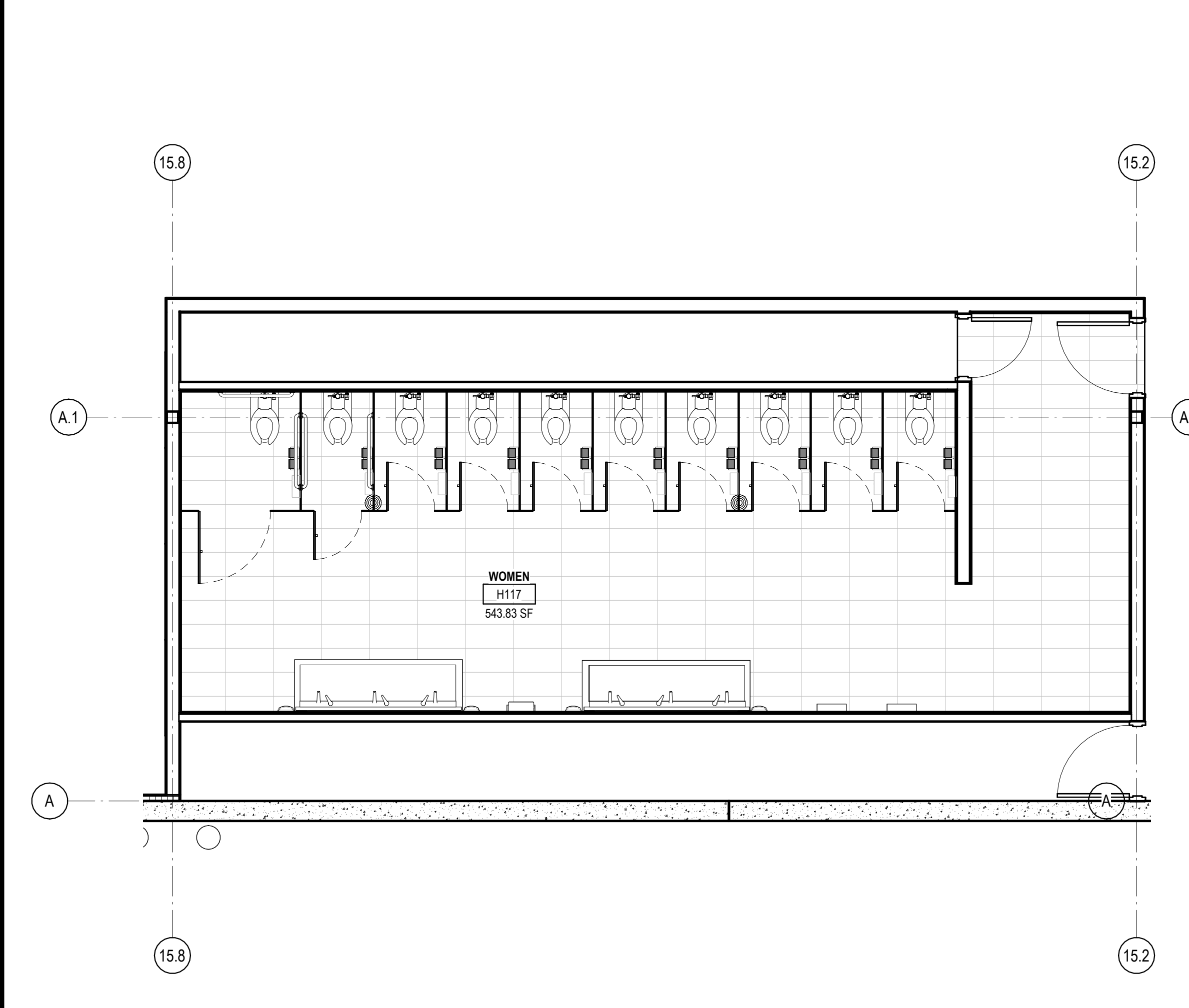

1B ENLARGED WOMEN'S RESTROOM FLOOR TILE LAYOUT - ADMIN  
1/4" = 1'-0"

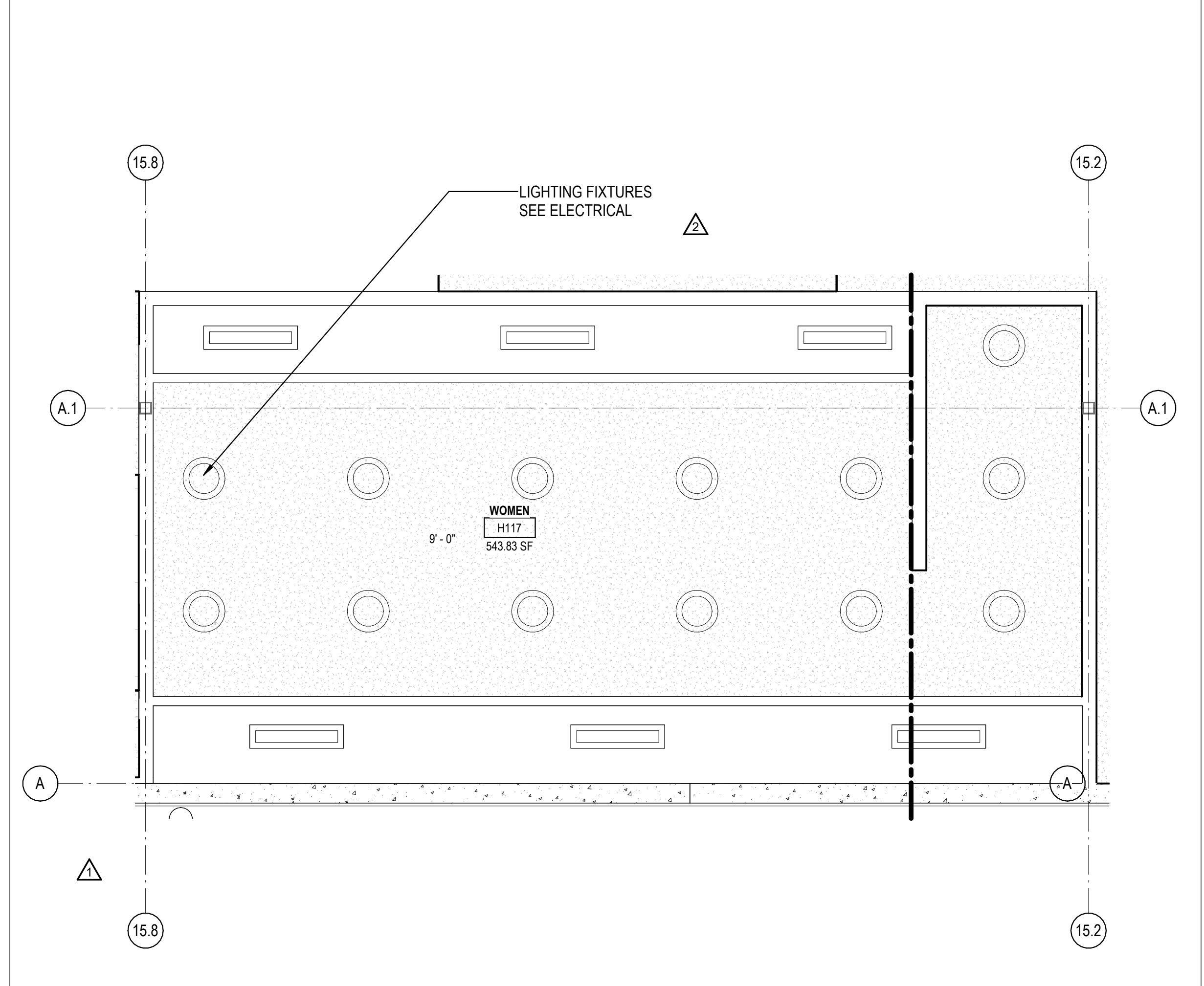

3B ENLARGED WOMEN'S RESTROOM RCP PLAN - ADMIN  
1/4" = 1'-0"

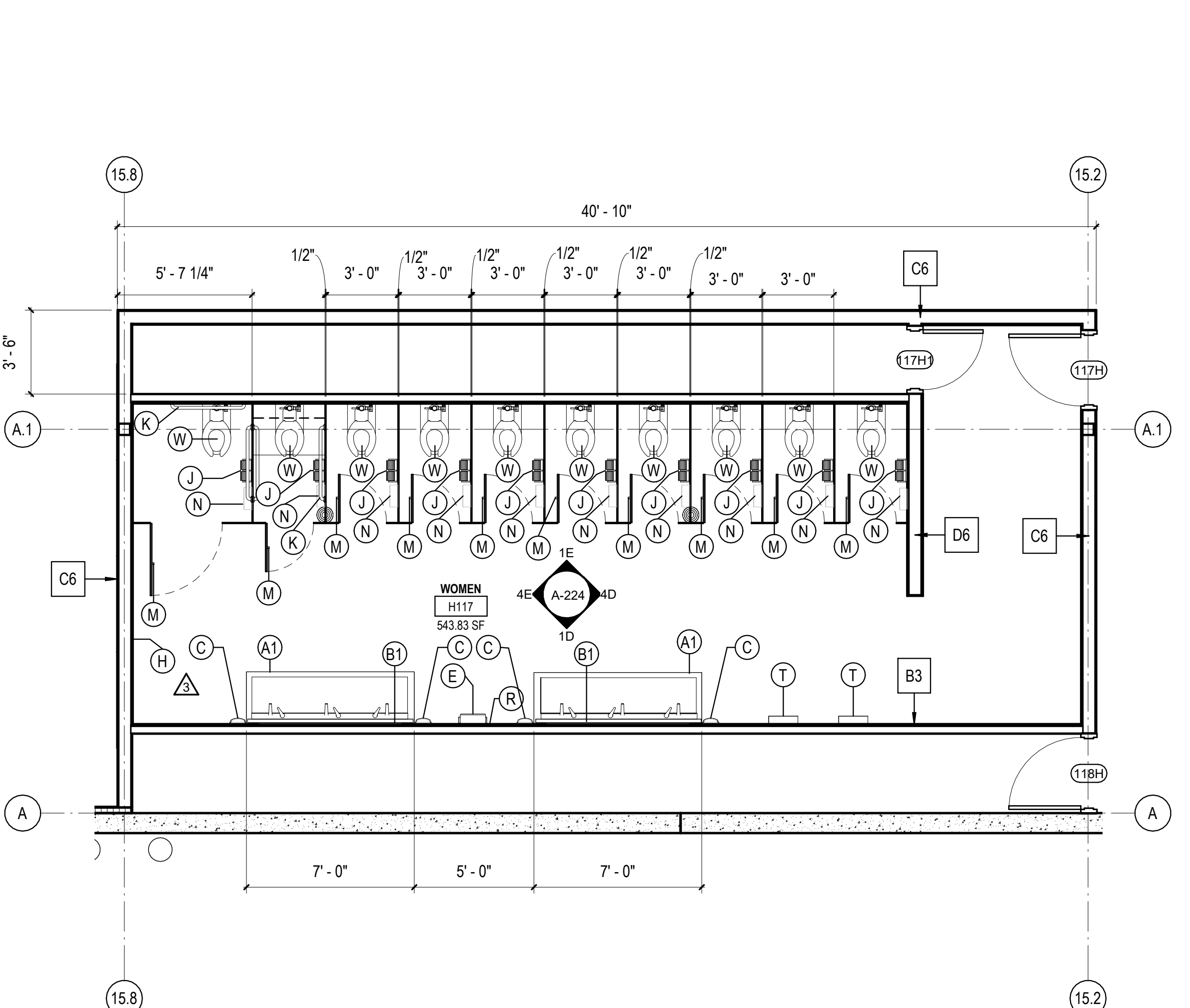

5B ENLARGED WOMEN'S RESTROOM FLOOR PLAN - ADMIN  
1/4" = 1'-0"

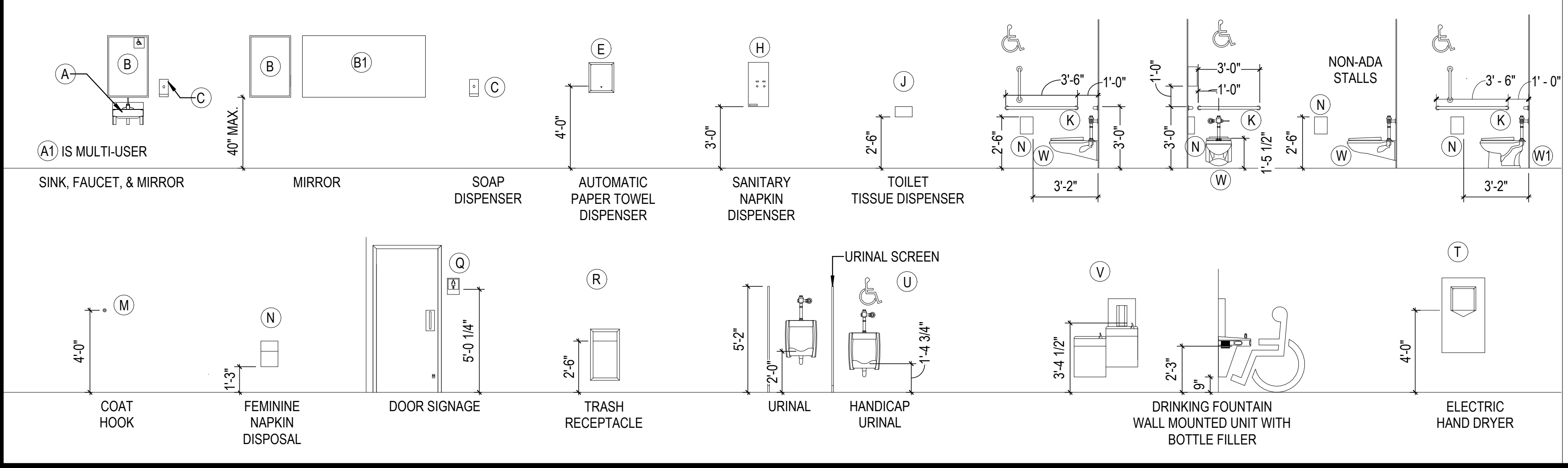

**RCP - LEGEND**

- ACT-1 - 2x2 ACOUSTIC CEILING TILE
- CLG-1 NON FIRE RATED WATER RESISTANT GYPSUM BOARD CEILING
- OPEN TO STRUCTURE
- BATT INSULATION ABOVE CEILING TILE
- LINEAR METAL CANOPY SOFFIT
- MECHANICAL REGISTER (REFER TO MECHANICAL DRAWINGS)
- LINEAR LIGHT
- 2x4 LAY IN LED LIGHT FIXTURE (REFER TO ELECTRICAL DRAWINGS)
- 2X2 LAY IN LED LIGHT FIXTURE
- LED RECESSED CAN
- LED WALL SCONCE
- LED EXIT LIGHT - TYPICAL

**REVISIONS**

05/26/2023	ASL-03
08/04/2023	ASL-03R
09/27/2023	ASL-05
11/01/2023	ASL-05R

PROJECT #: 26448.00  
DATE: 02/03/2023  
DRAWN BY: KCW  
DESIGNER: TMO  
CHECKED BY: TMO



SEAL:

SHEET NUMBER:

**A-224**

DESCRIPTION:  
TOILET AREA PLANS AND ELEVATIONS

10/30/2023 11:31:08 AM C:\Users\slam\Documents\26448 - PROJECT FIRE CENTRAL FILE ARCH - slam\CSAK.rvt

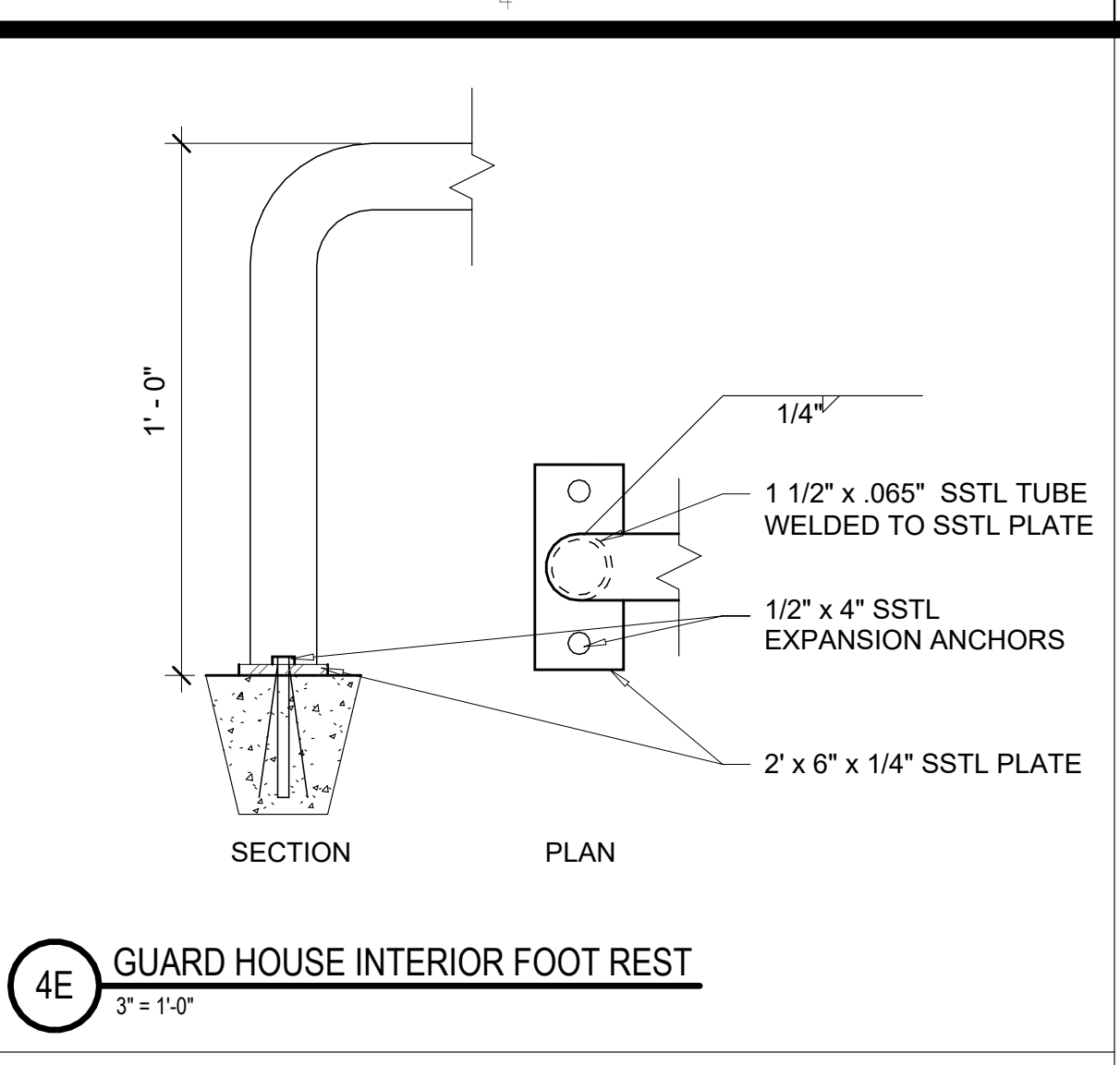
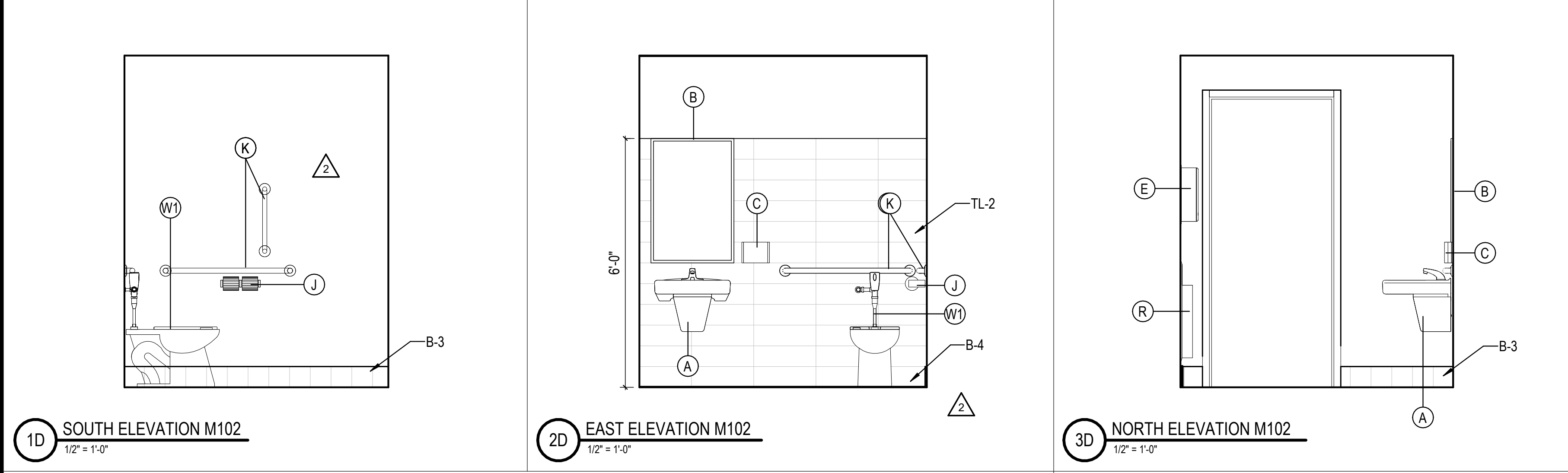
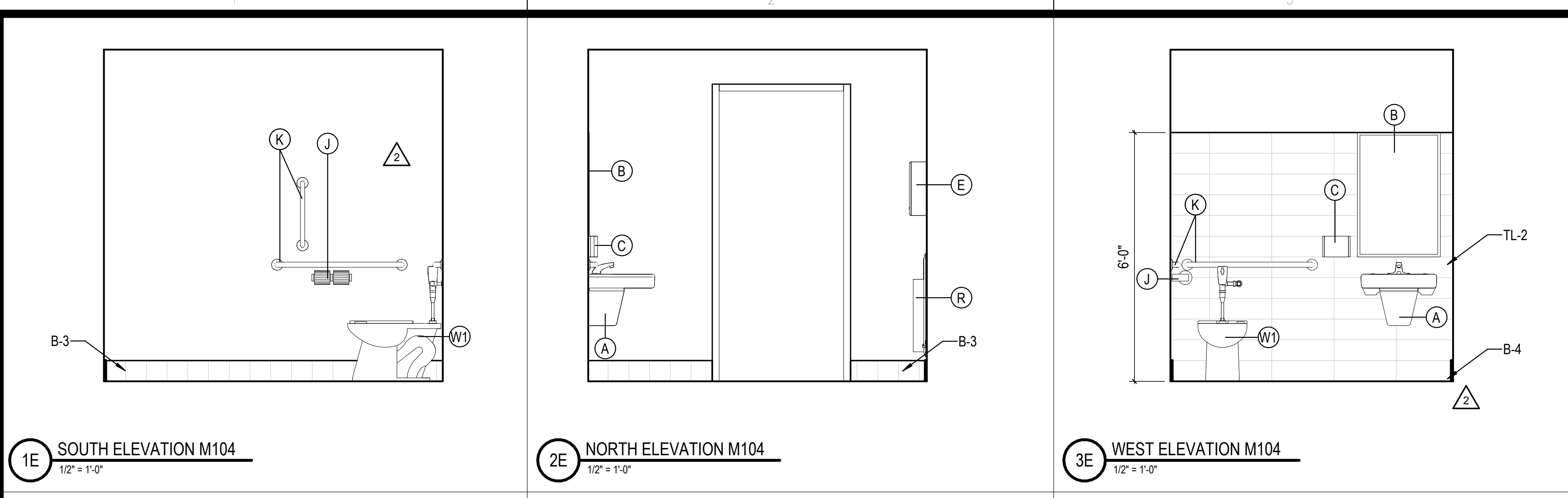

REST ROOM ACCESSORIES				
MARK	DESCRIPTION	MANUFACTURER	MODEL	COMMENTS
A	ADA WALL HUNG SINK	WILLOUGHBY	ES-1015-HC	
A1	ADA MULTIUSER HAND SINK	BEST SHEET METAL	ADA-0033SE84215	
B	24"X36" MIRROR	BOBRICK	B-2932436	
B1	72"X36" MIRROR			
C	AUTOMATIC SOAP DISPENSER	CINTAS		OFCI
E	AUTOMATIC PAPER TOWEL DISPENSER	CINTAS		OFCI
J	TOILET PAPER DISPENSER	CINTAS		OFCI
K	GRAB BARS	BOBRICK	VARIABLES	
M	COAT HOOK	BOBRICK	B-542	
T	SURFACE MOUNTED HAND DRYER	DYSON	AIR BLADE V W/ SPLASH GUARD	
U	WALL HUNG URINAL	AMERICAN STANDARD	WASHBROOK 6590.001	
V	DRINKING FOUNTAIN	OASIS	PGF8EBFSL	
W	WALL HUNG WATER CLOSET	AMERICAN STANDARD	AFWALL 2257.101	
W1	FLOOR MOUNTED WATER CLOSET	AMERICAN STANDARD	3043.001 MADERA	
R	TRASH RECEPTACLE	BOBRICK	B-3644	B-279 @ CMU
H	SANITARY NAPKIN DISPENSER	BOBRICK	B-3706C OR B-2706C	B-2706C @ CMU
N	FEMININE NAPKIN DISPOSAL	BOBRICK	B-254	
Q	DOOR SIGNAGE			SEE A-503

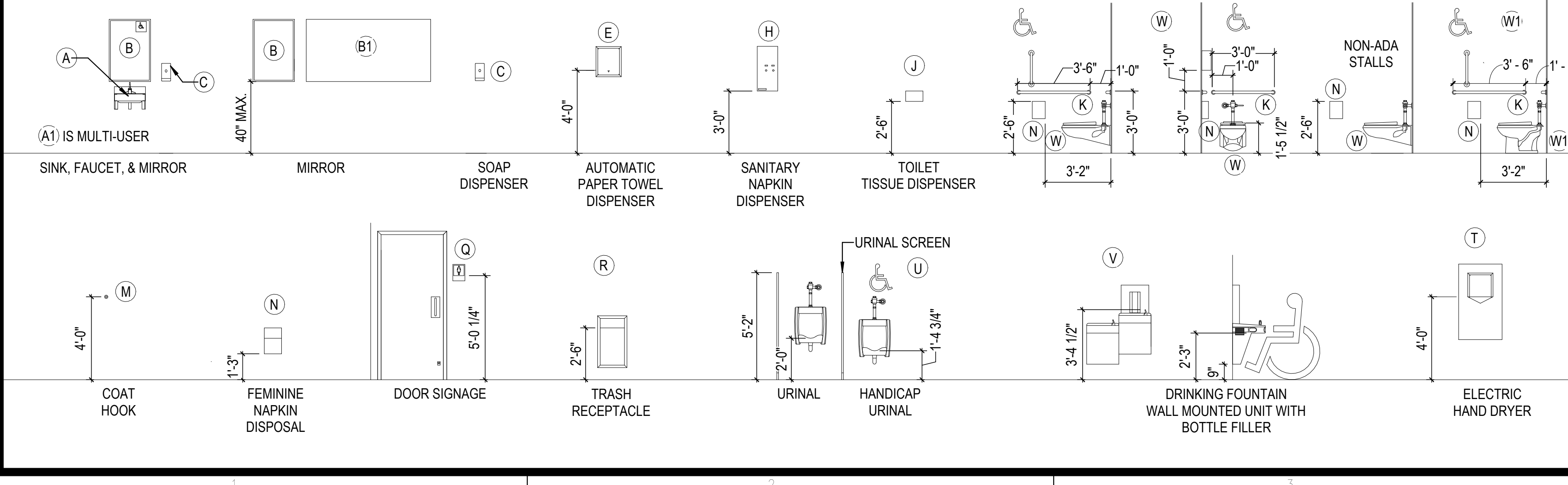
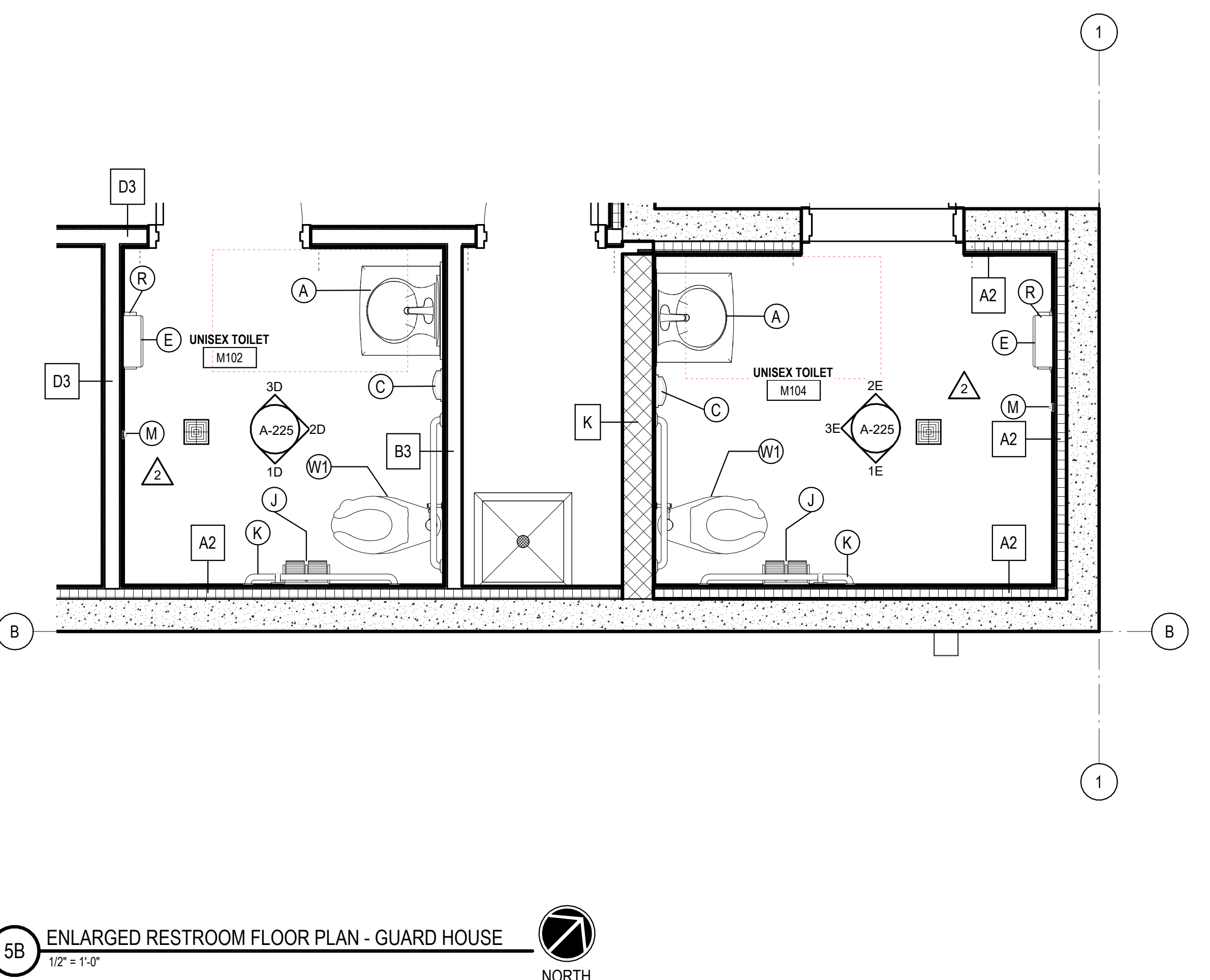
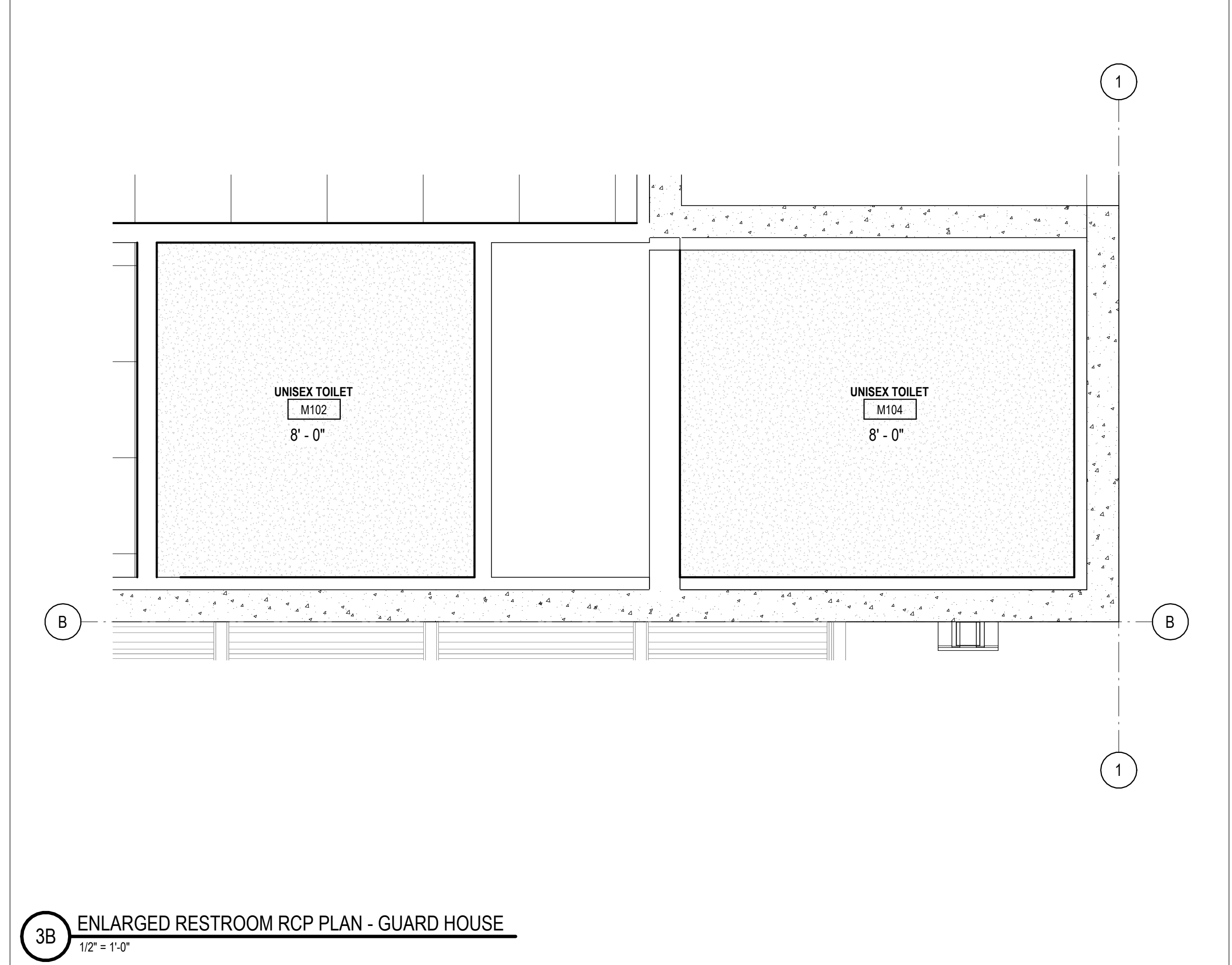
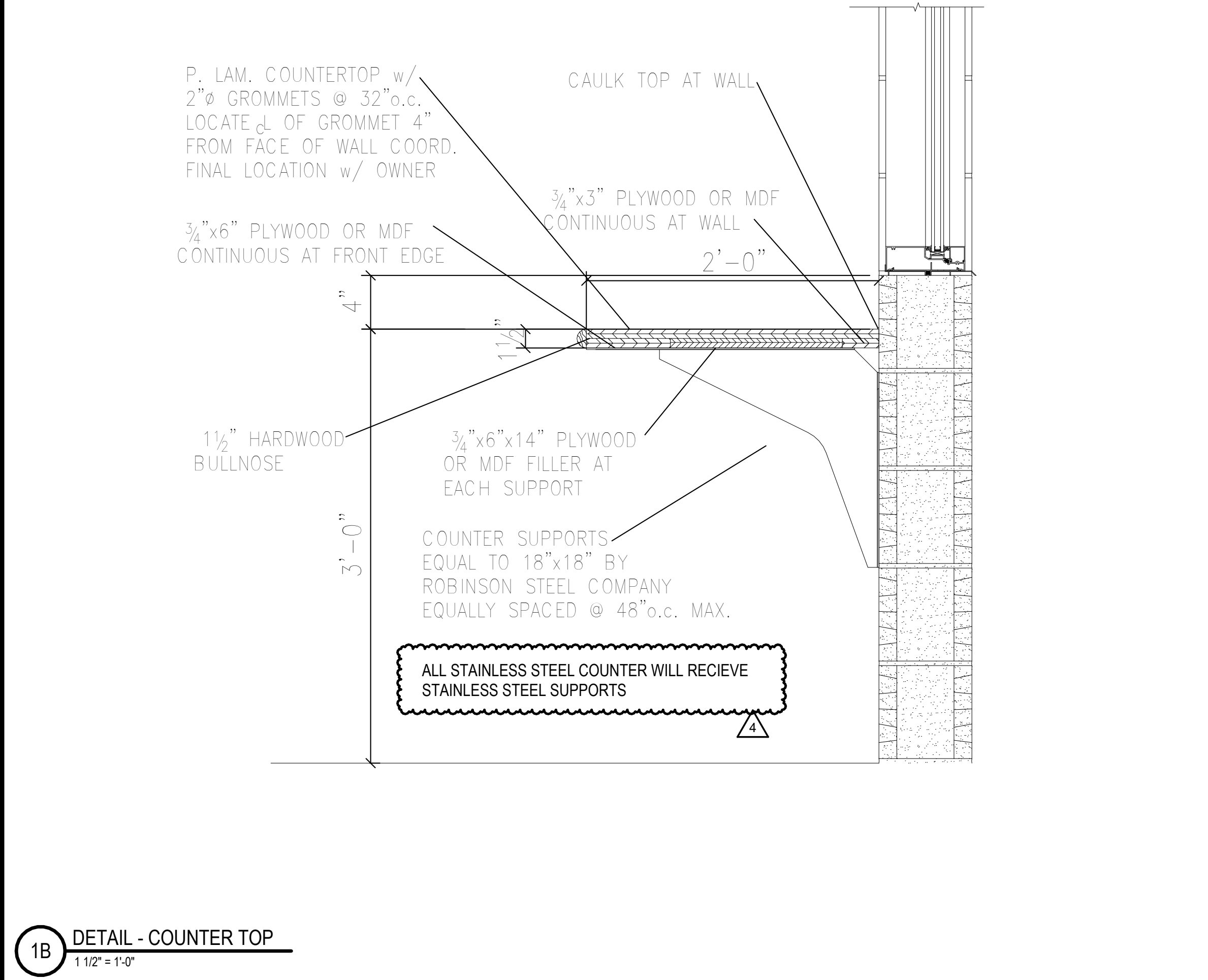

RCP - LEGEND	
[Symbol]	ACT-1 - 2x2 ACOUSTIC CEILING TILE
[Symbol]	CLG-1 NON FIRE RATED WATER RESISTANT GYPSUM BOARD CEILING
[Symbol]	OPEN TO STRUCTURE
[Symbol]	BATT INSULATION ABOVE CEILING TILE
[Symbol]	LINEAR METAL CANOPY SOFFIT
[Symbol]	MECHANICAL REGISTER (REFER TO MECHANICAL DRAWINGS)
[Symbol]	LINEAR LIGHT
[Symbol]	2x4 LAY IN LED LIGHT FIXTURE (REFER TO ELECTRICAL DRAWINGS)
[Symbol]	2X2 LAY IN LED LIGHT FIXTURE
[Symbol]	LED RECESSED CAN
[Symbol]	LED WALL SCONCE
[Symbol]	LED EXIT LIGHT - TYPICAL

REVISIONS	
△	05/26/2023 ASI-03
△	08/04/2023 ASI-03R
△	09/27/2023 ASI-05
△	11/01/2023 ASI-05R

PROJECT #: 26448.00  
 DATE: 02/03/2023  
 DRAWN BY: Author  
 DESIGNER: Designer  
 CHECKED BY: Checker



SEAL:  
 SHEET NUMBER:  
**A-225**  
 DESCRIPTION:  
 TOILET AREA PLANS AND ELEVATIONS

REVISIONS

05/26/2023	ASL-03
08/04/2023	ASL-03R
09/27/2023	ASL-05
11/01/2023	ASL-05R

PROJECT #: 26448.00  
 DATE: 02/03/2023  
 DRAWN BY: SB/SJ  
 DESIGNER: TMO  
 CHECKED BY: TMO

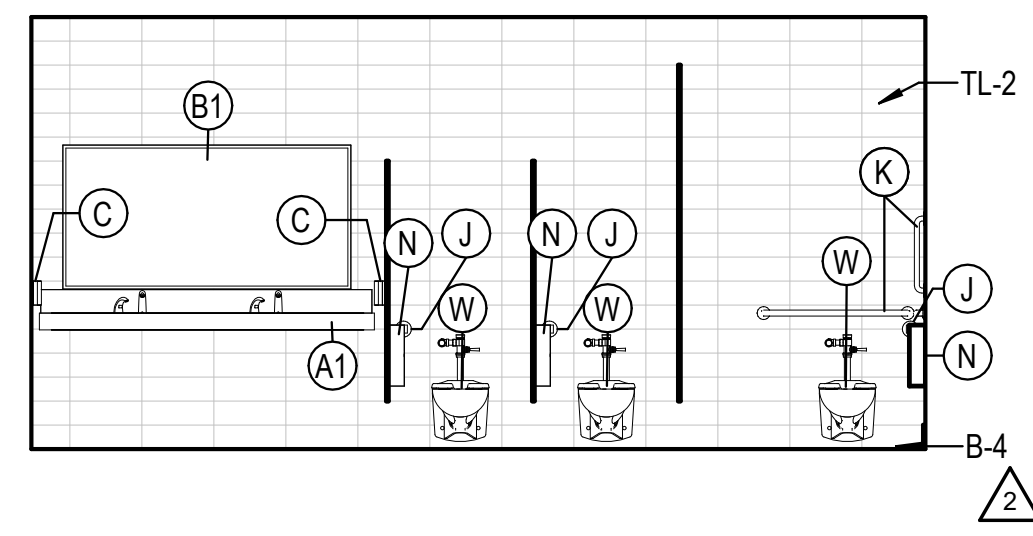

1E RESTROOM WOMEN - SOUTH INTERIOR ELEVATION  
 1/4" = 1'-0"

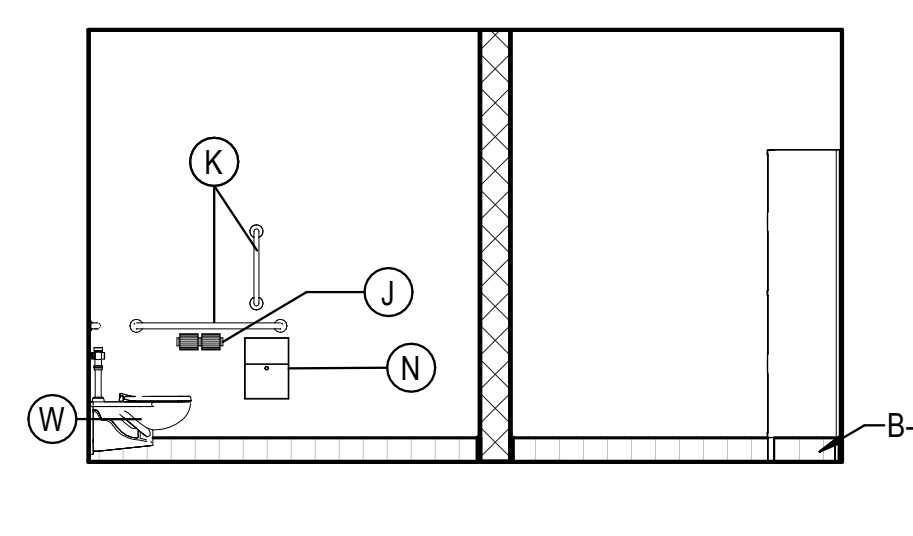

2E RESTROOM WOMEN - WEST INTERIOR ELEVATION  
 1/4" = 1'-0"

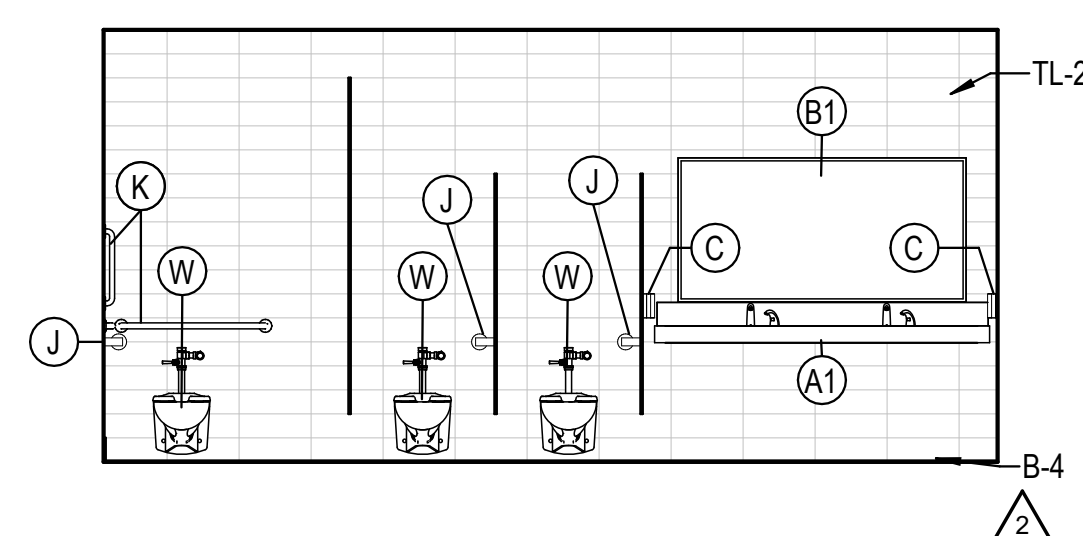

3E RESTROOM MEN - NORTH INTERIOR ELEVATION  
 1/4" = 1'-0"

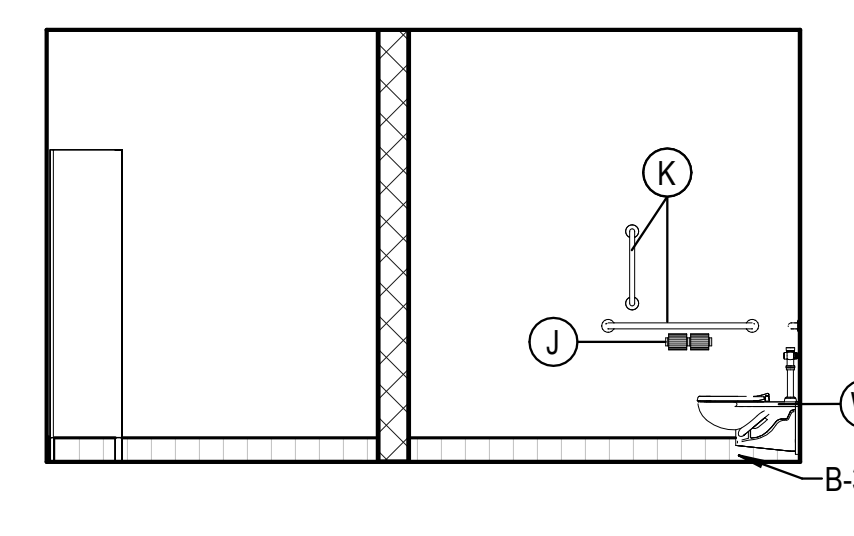

4E RESTROOM MEN - WEST INTERIOR ELEVATION  
 1/4" = 1'-0"

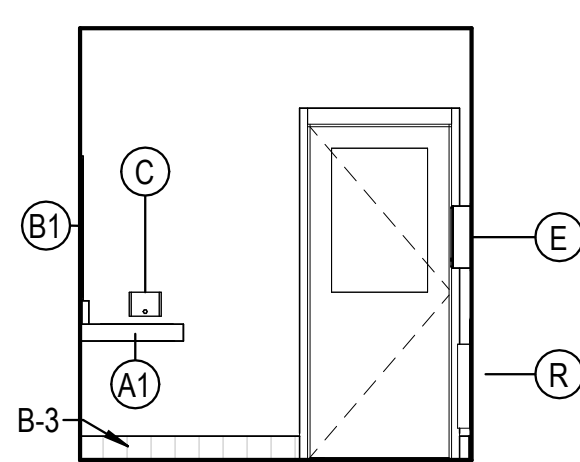

1D RESTROOM MEN - EAST INTERIOR ELEVATION  
 1/4" = 1'-0"

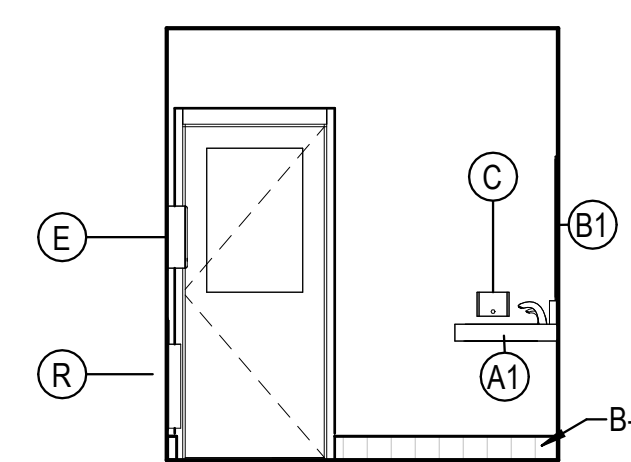

2D RESTROOM WOMEN - EAST INTERIOR ELEVATION  
 1/4" = 1'-0"

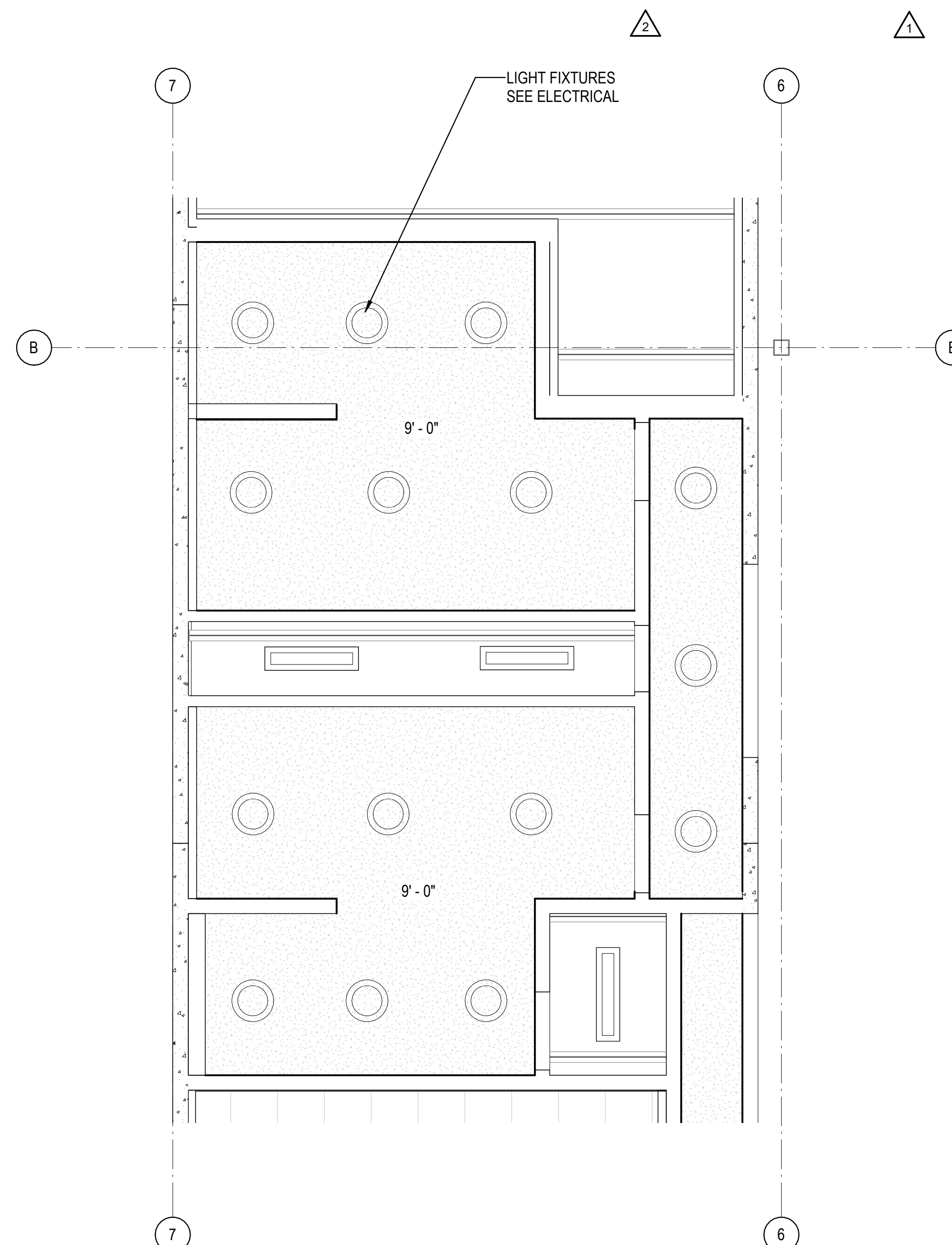

3B ENLARGED RESTROOM RCP PLAN - FMF AREA  
 1/4" = 1'-0"

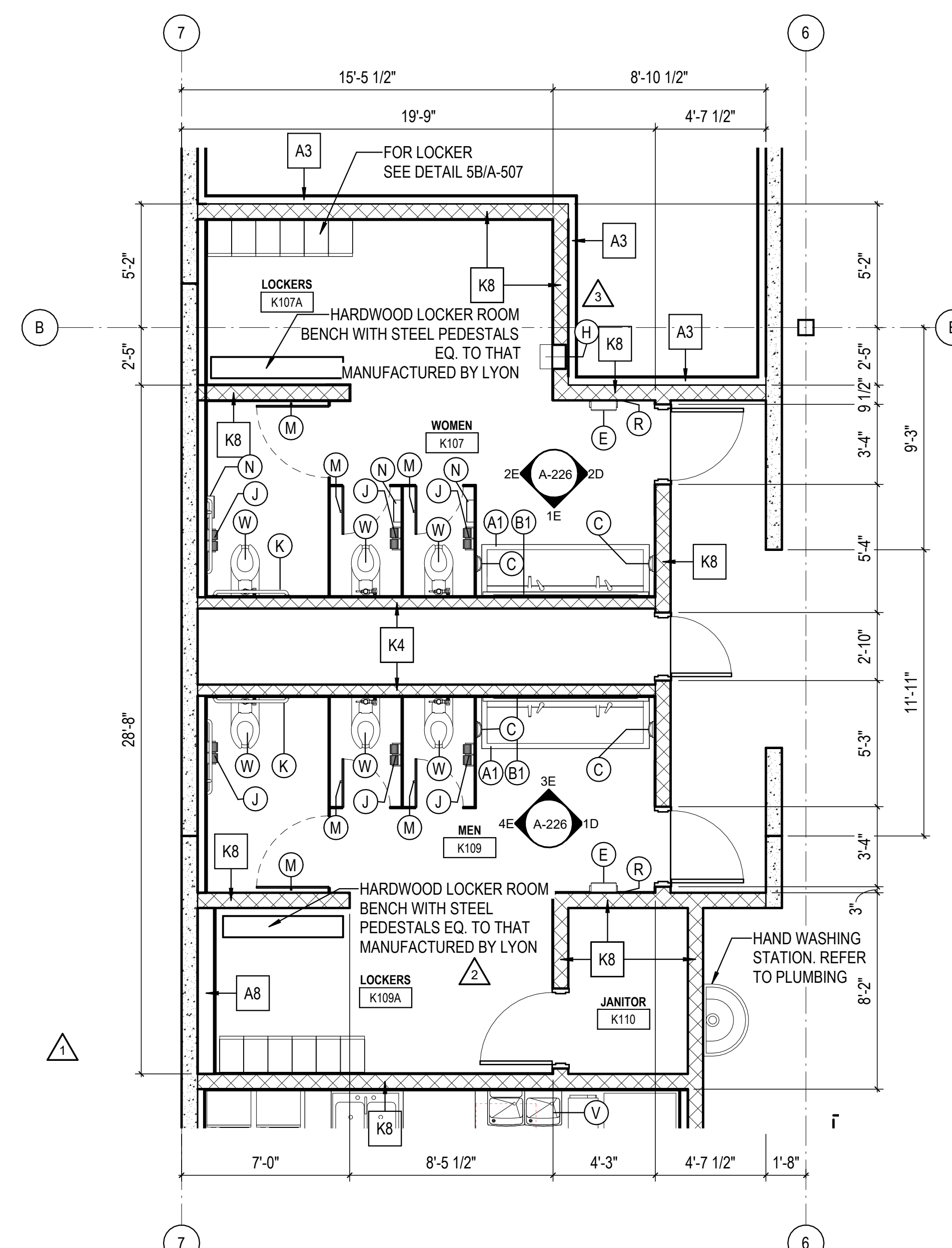

5B ENLARGED RESTROOM FLOOR PLAN - FMF AREA  
 1/4" = 1'-0"

REST ROOM ACCESSORIES

MARK	DESCRIPTION	MANUFACTURER	MODEL	COMMENTS
A	ADA WALL HUNG SINK	WILLOUGHBY	ES-1015-HC	
A1	ADA MULTIUSER HAND SINK	BEST SHEET METAL	ADA- 0033SE84215	
B	24"X36" MIRROR	BOBRICK	B-2932436	
B1	72"X36" MIRROR			
C	AUTOMATIC SOAP DISPENSER	CINTAS		OFCI
E	AUTOMATIC PAPER TOWEL DISPENSER	CINTAS		OFCI
J	TOILET PAPER DISPENSER	CINTAS		OFCI
K	GRAB BARS	BOBRICK	VARIES	
M	COAT HOOK	BOBRICK	B-542	
T	SURFACE MOUNTED HAND DRYER	DYSON	AIR BLADE V W/ SPLASH GUARD	
U	WALL HUNG URINAL	AMERICAN STANDARD	WASHBROOK 6590.001	
V	DRINKING FOUNTAIN	OASIS	PGF8BFSL	
W	WALL HUNG WATER CLOSET	AMERICAN STANDARD	AFWALL 2257.101	
W1	FLOOR MOUNTED WATER CLOSET	AMERICAN STANDARD	3043.001 MADERA	
R	TRASH RECEPTACLE	BOBRICK	B-2614	B-270 @ CMU
H	SANITARY NAPKIN DISPENSER	BOBRICK	B-3706C OR B-2706C	B-2706C @ CMU
N	FEMININE NAPKIN DISPOSAL	BOBRICK	B-264	
Q	DOOR SIGNAGE			SEE A-503

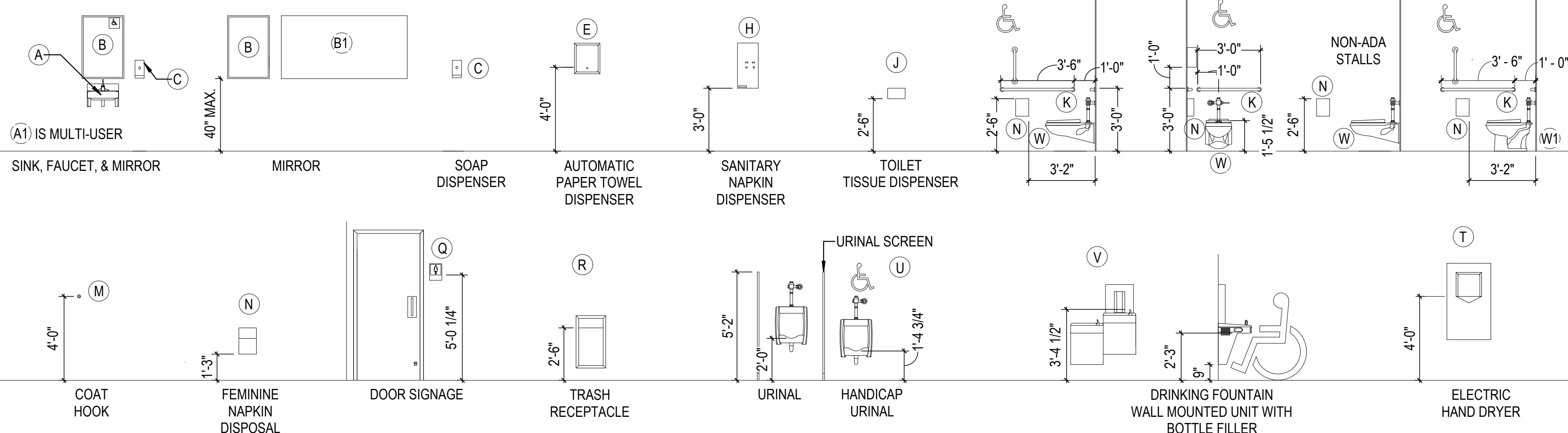

RCP - LEGEND

- ACT-1 - 2x2 ACOUSTIC CEILING TILE
- CLG-1 NON FIRE RATED WATER RESISTANT GYPSUM BOARD CEILING
- OPEN TO STRUCTURE
- BATT INSULATION ABOVE CEILING TILE
- LINEAR METAL CANOPY SOFFIT
- MECHANICAL REGISTER (REFER TO MECHANICAL DRAWINGS)
- LINEAR LIGHT
- 2x4 LAY IN LED LIGHT FIXTURE (REFER TO ELECTRICAL DRAWINGS)
- 2x2 LAY IN LED LIGHT FIXTURE
- LED RECESSED CAN
- LED WALL SCONCE
- LED EXIT LIGHT - TYPICAL

SEAL:

SHEET NUMBER:

**A-226**

DESCRIPTION:  
 TOILET AREA PLANS AND ELEVATIONS

REVISIONS

▲	08/04/2023	ASL-03R
▲	11/01/2023	ASL-05R

PROJECT #: 26448.00  
 DATE: 02/03/2023  
 DRAWN BY: SB/SI  
 DESIGNER: TMO  
 CHECKED BY: TMO



NORTH LITTLE ROCK, ARKANSAS

SEAL:

SHEET NUMBER:

A-227

DESCRIPTION:  
 INTERIOR ELEVATIONS

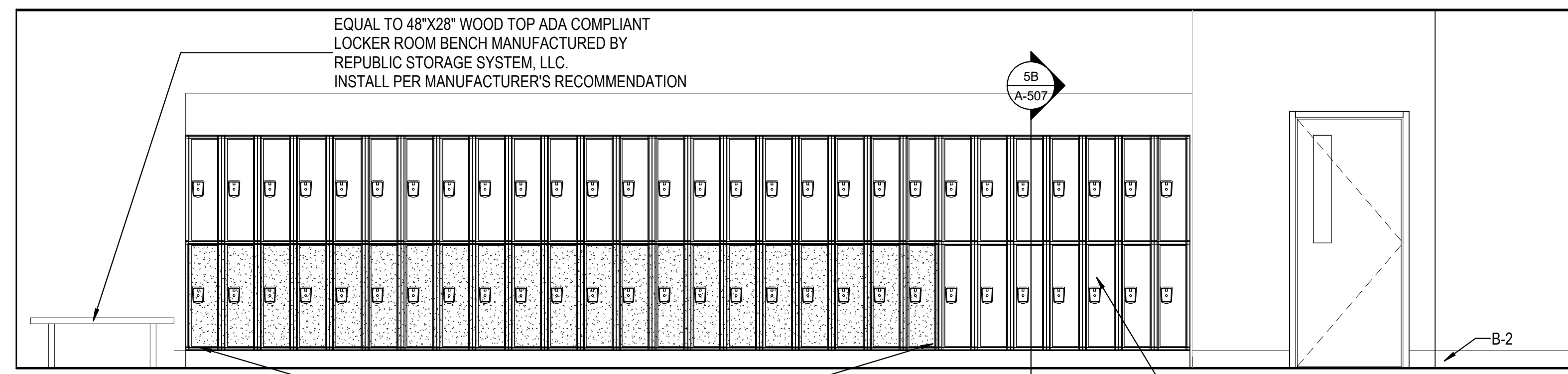

4E INTERIOR ELEVATION - LOCKERS H113  
 3/8" = 1'-0"

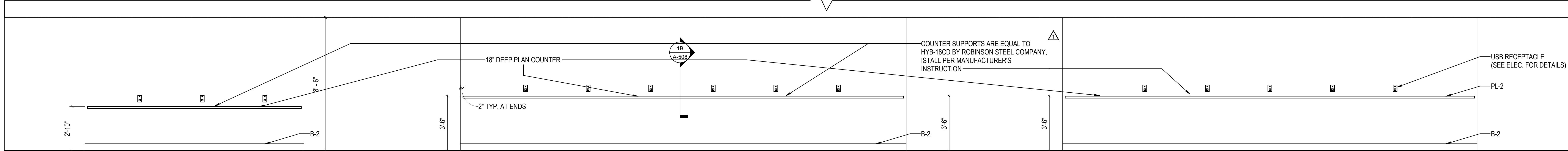

1D INTERIOR ELEVATION - BREAK ROOM H102 SOUTH  
 3/8" = 1'-0"

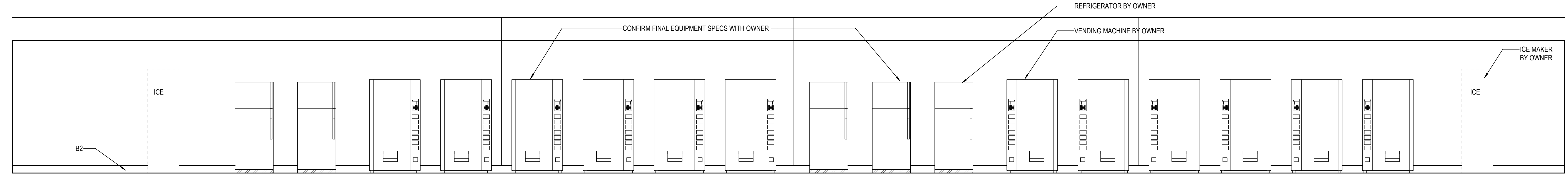

1C INTERIOR ELEVATION - VENDING H103 SOUTH  
 3/8" = 1'-0"

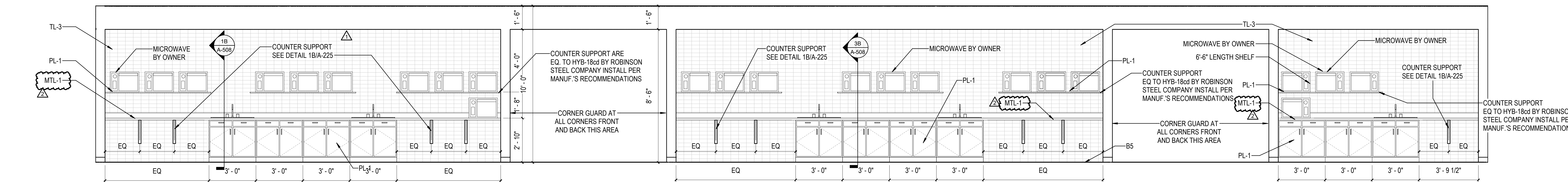

1B INTERIOR ELEVATION - VENDING H 103 NORTH  
 3/8" = 1'-0"

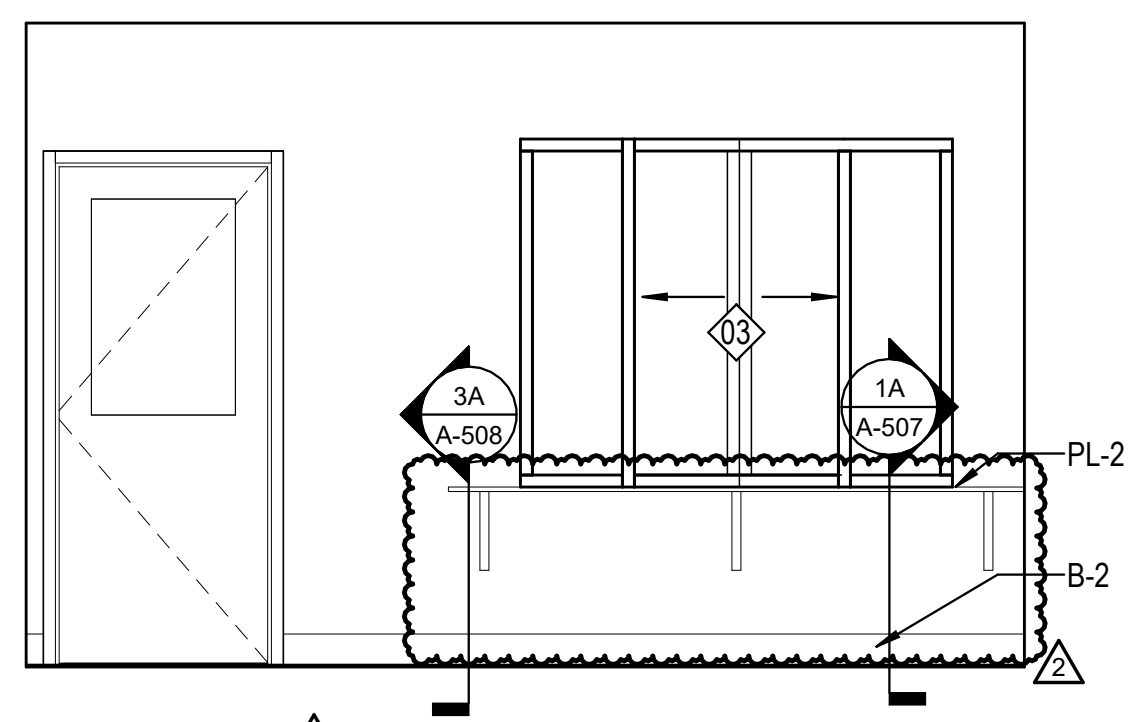

1A INTERIOR ELEVATION - ADMIN RECEPTION H122  
 3/8" = 1'-0"

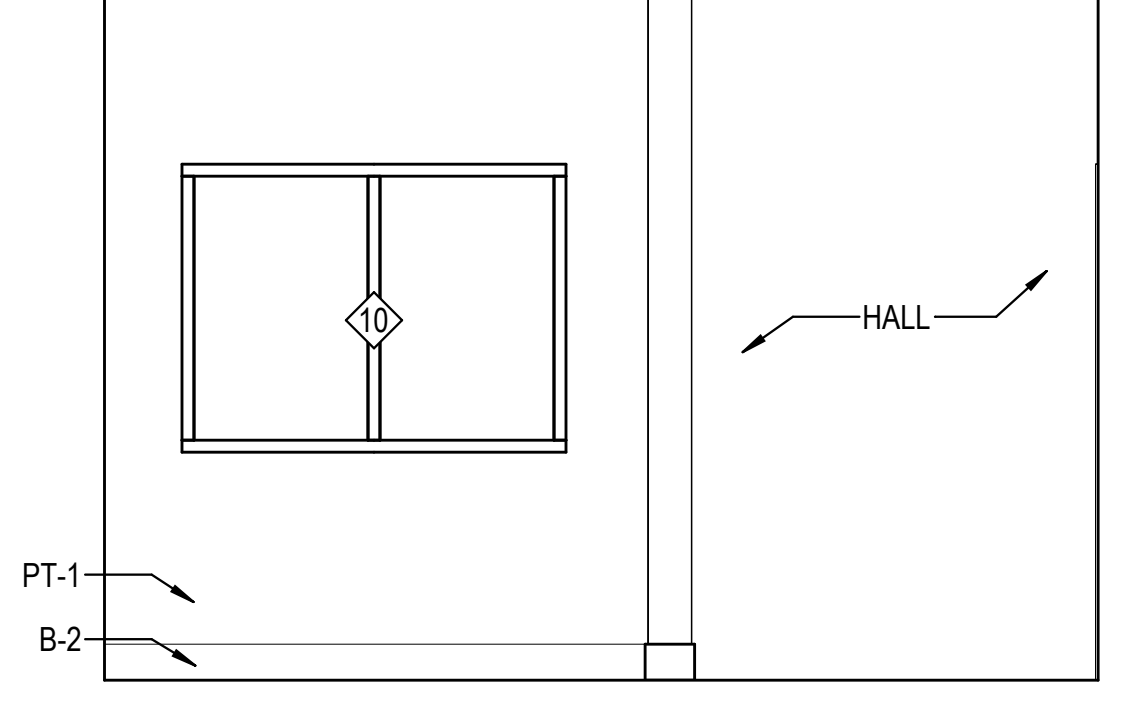

2A INTERIOR ELEVATION - ADMIN  
 3/8" = 1'-0"

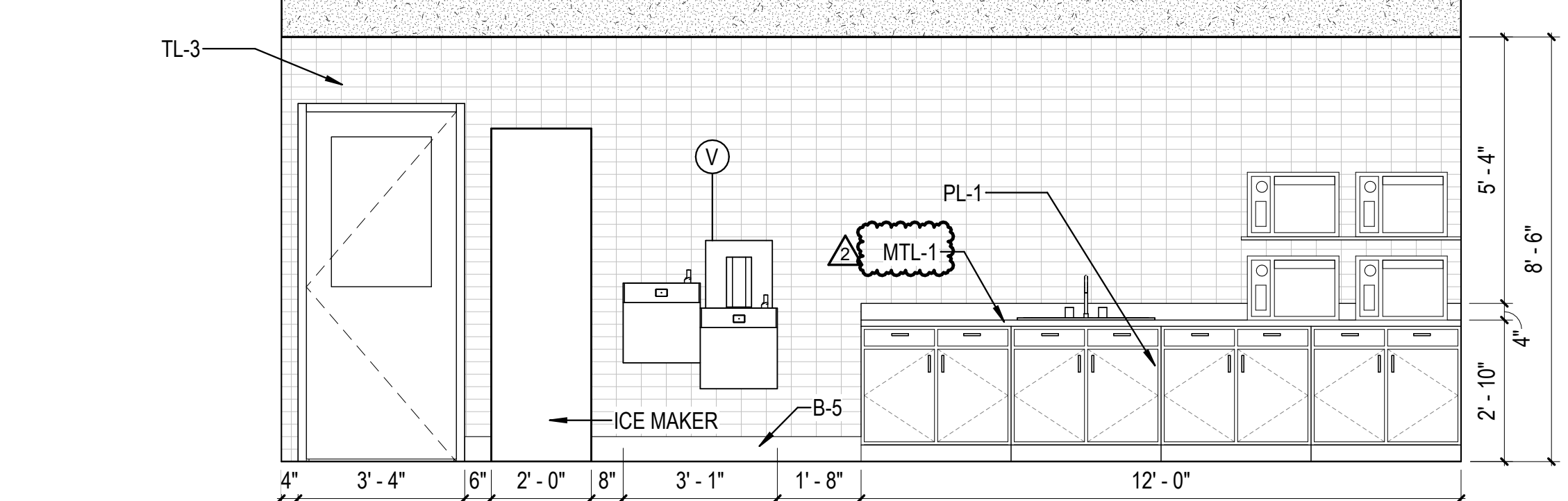

3A INTERIOR ELEVATION - BREAKROOM H145 SOUTH  
 3/8" = 1'-0"

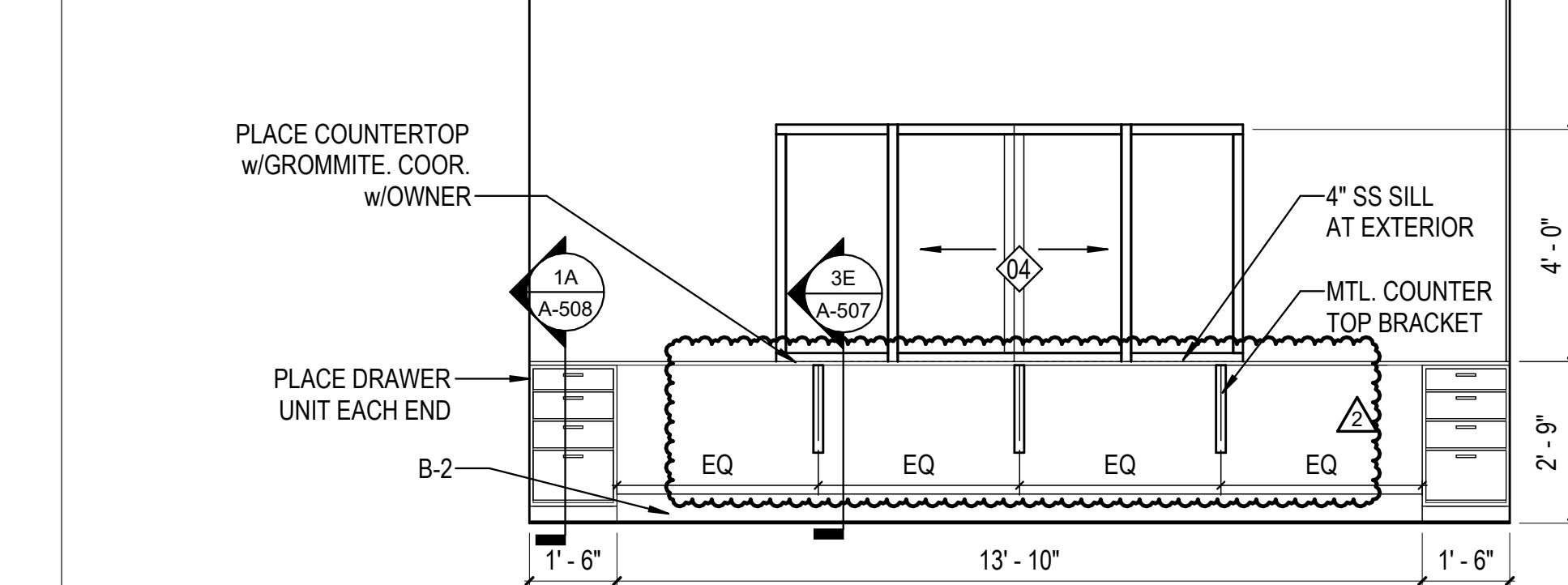

5A INTERIOR ELEVATION - SECURITY H104  
 3/8" = 1'-0"

10/30/2023 11:35:17 AM C:\Users\slam\Documents\26448 - PROJECT FIRE CENTRAL FILE ARCH - slam\gsak.dwg

REVISIONS

▲	08/04/2023	ASL-03R
▲	11/01/2023	ASL-05R

PROJECT #: 26448.00  
 DATE: 02/03/2023  
 DRAWN BY: SB/SI  
 DESIGNER: TMO  
 CHECKED BY: TMO



NORTH LITTLE ROCK, ARKANSAS

SEAL:

SHEET NUMBER:

A-228

DESCRIPTION:  
INTERIOR ELEVATIONS

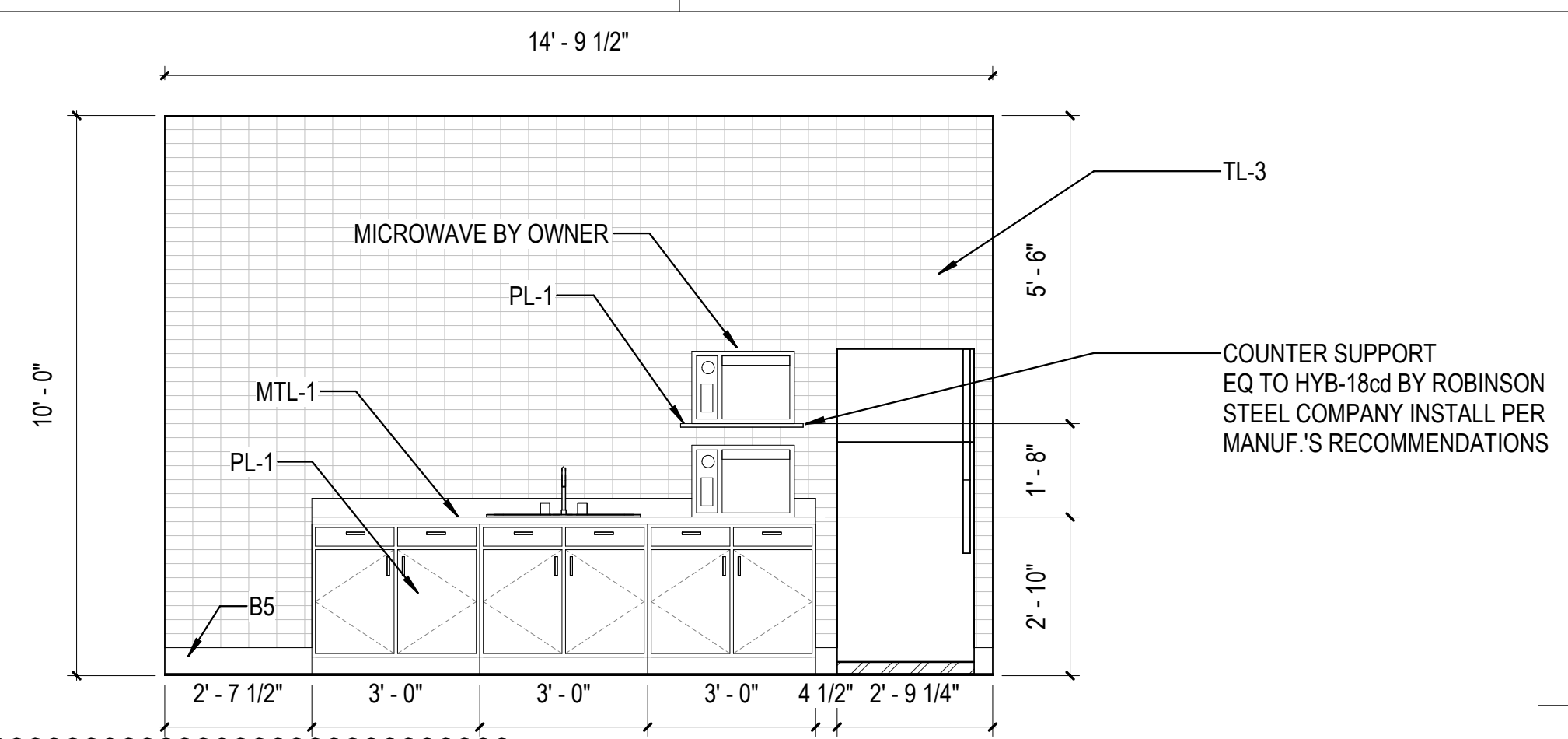

3D INTERIOR ELEVATION - BREAKROOM H125 EAST  
3/8" = 1'-0"

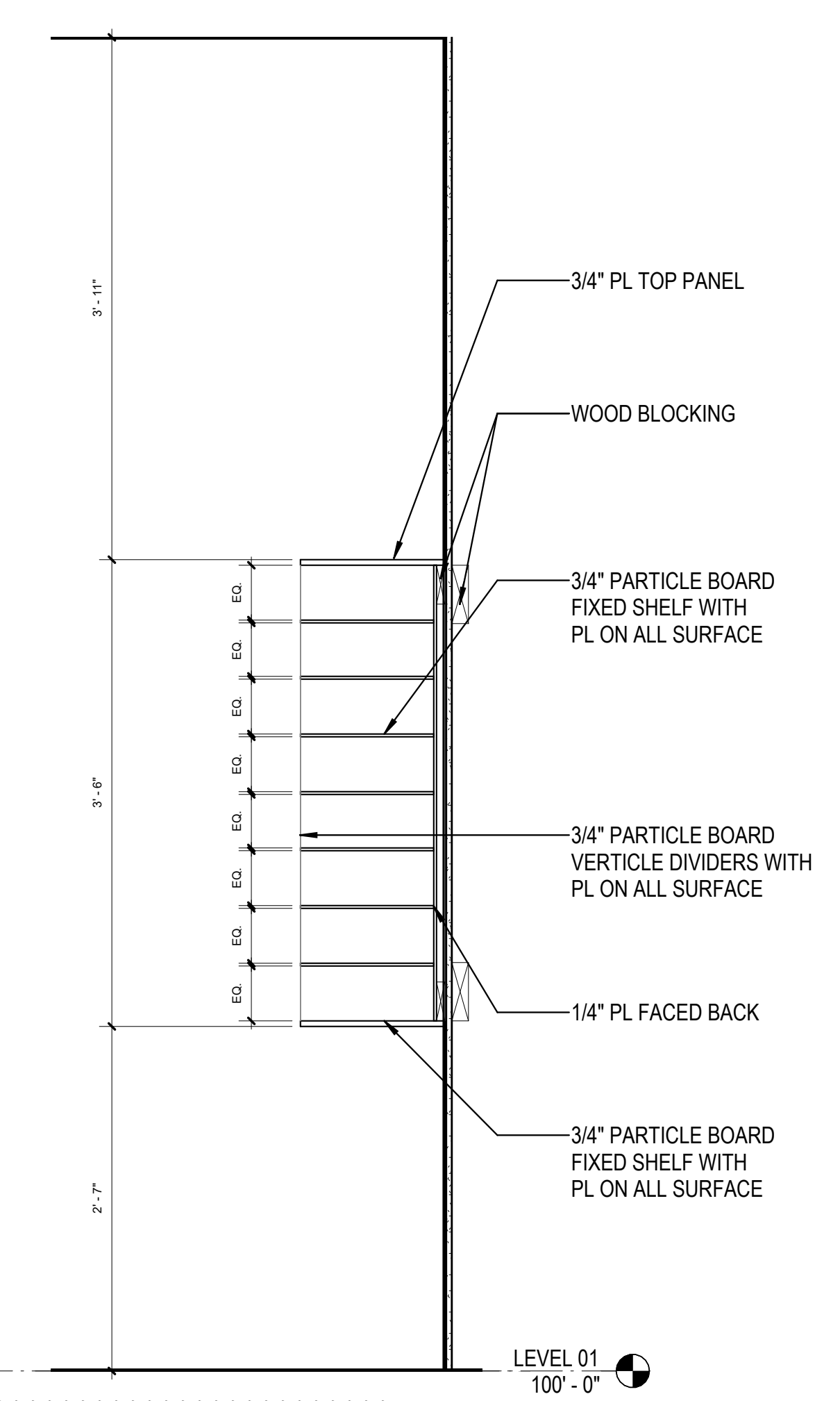

5D Section - MAIL SLOTS  
1" = 1'-0"

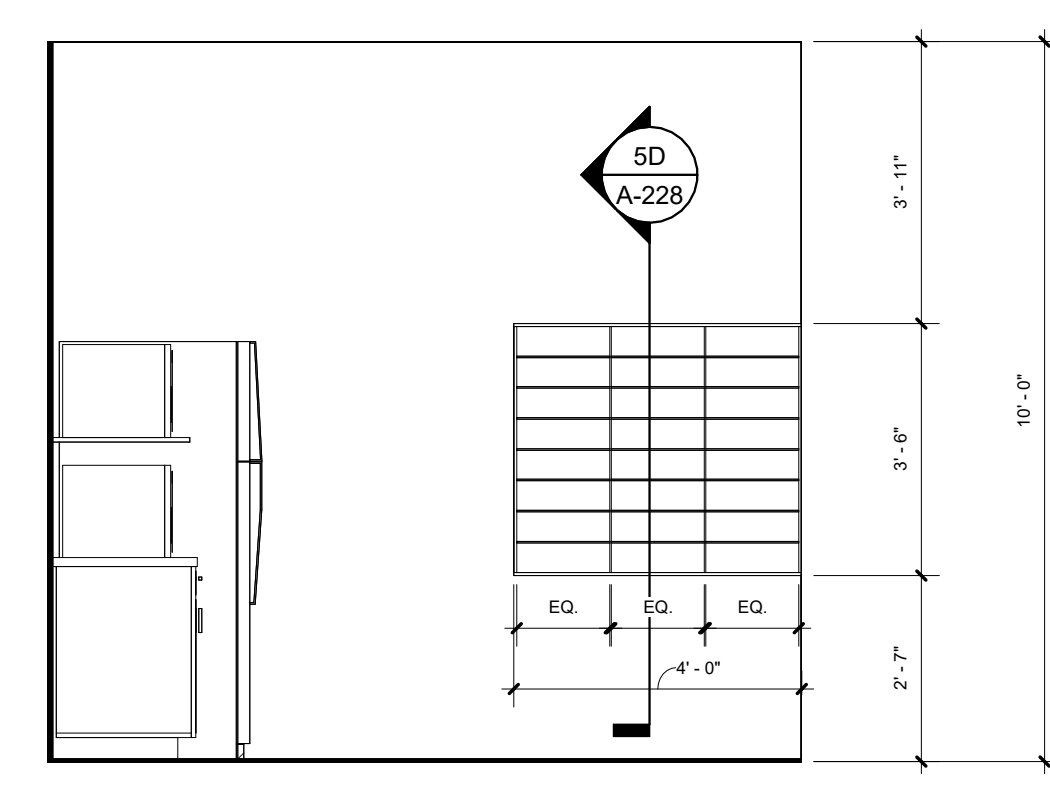

6D INTERIOR ELEVATION - MAIL SLOTS  
3/8" = 1'-0"

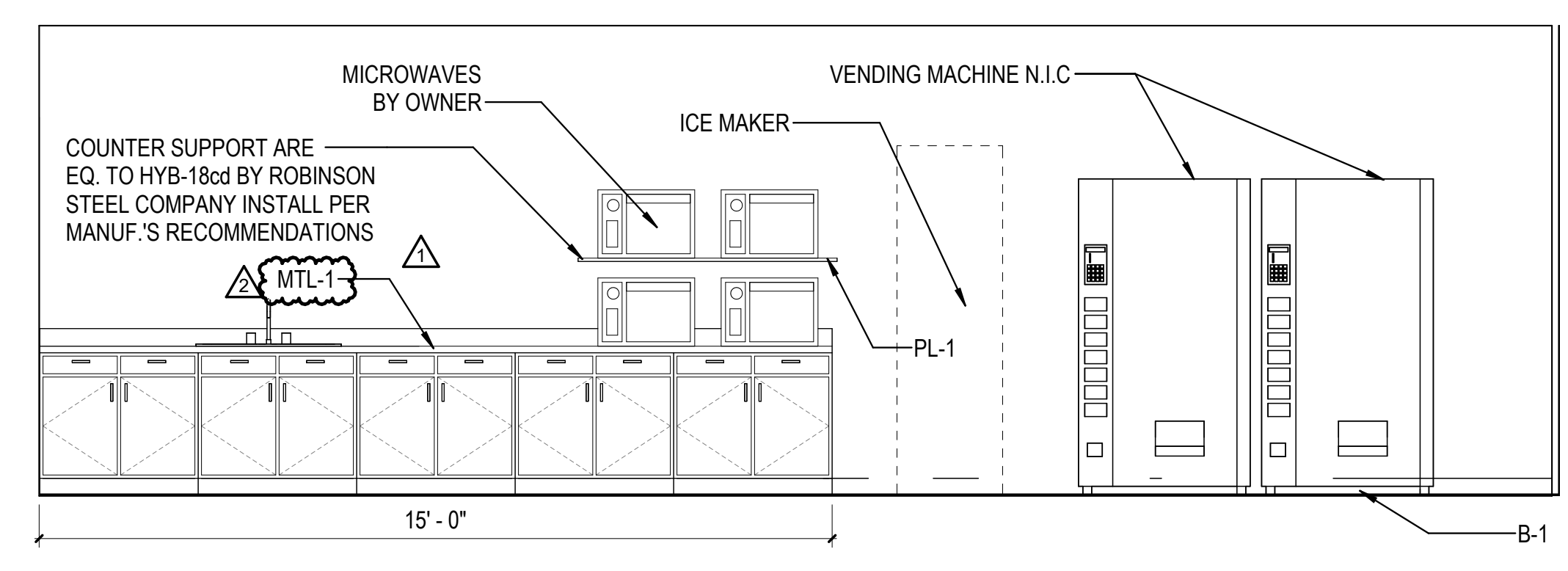

1C INTERIOR ELEVATION - BREAK ROOM J104  
3/8" = 1'-0"

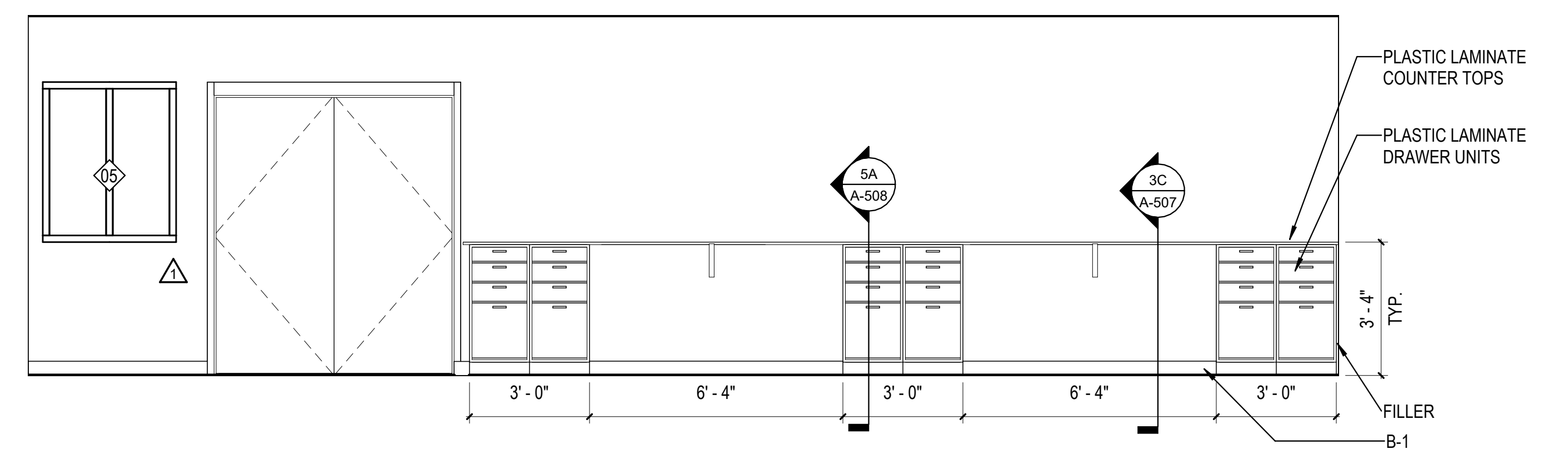

3C INTERIOR ELEVATION - PRINTING C102  
3/8" = 1'-0"

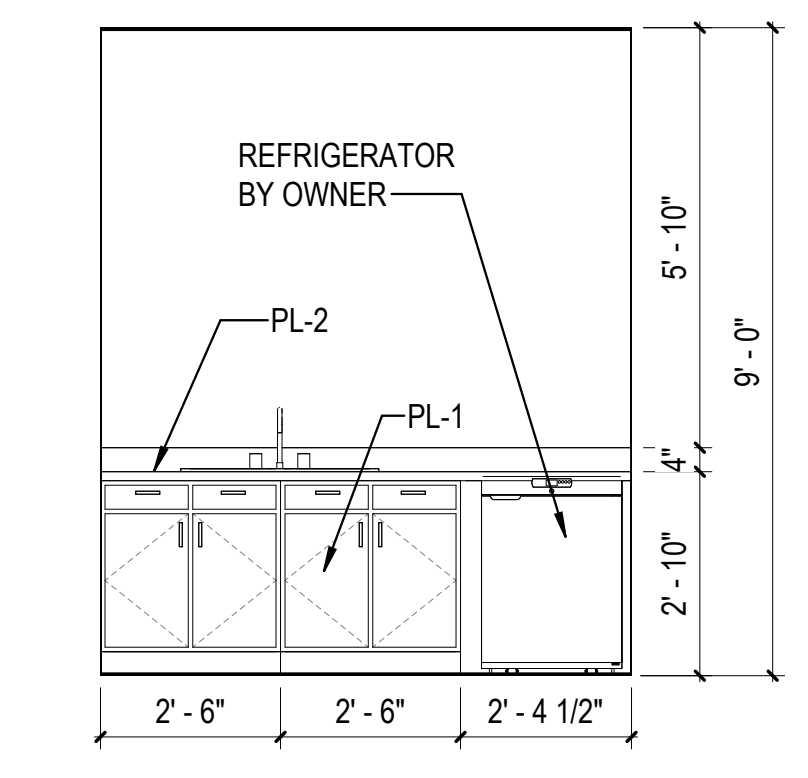

6C INTERIOR ELEVATION - MOTHER'S ROOM  
3/8" = 1'-0"

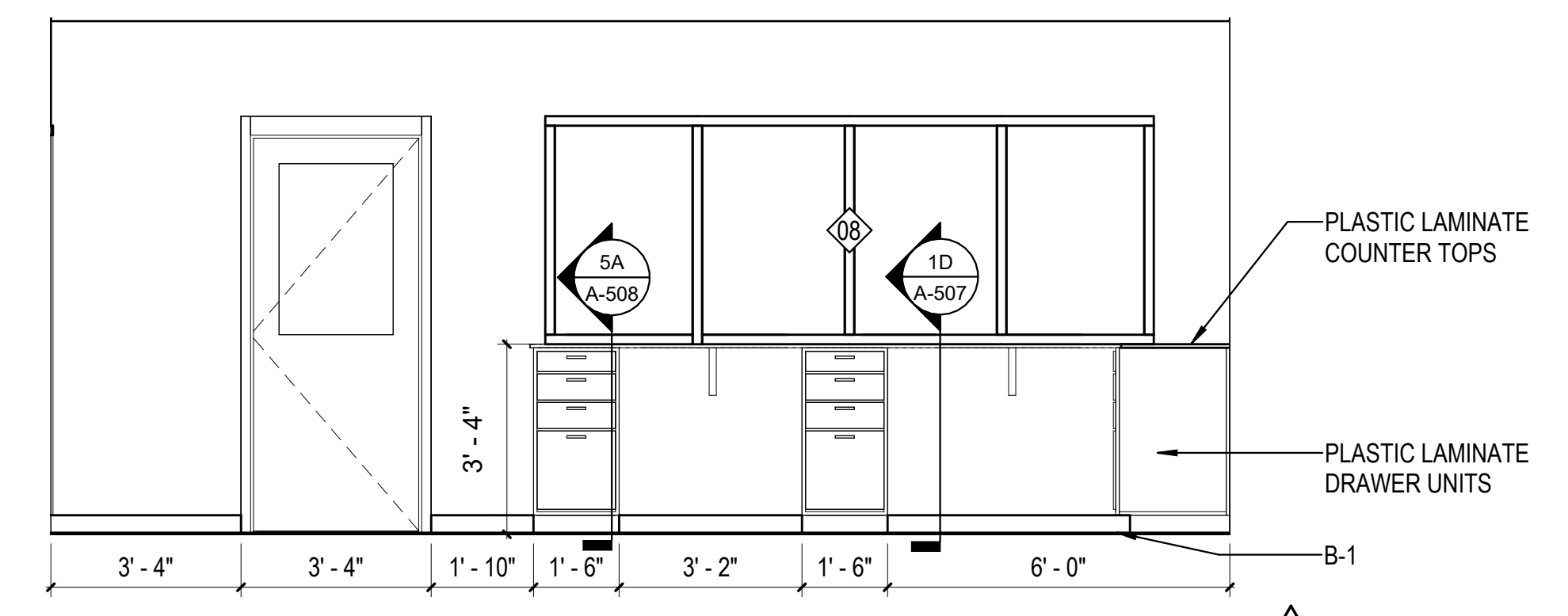

1B INTERIOR ELEVATION - SHIPPING DOCK OFFICE C101 WEST  
N.T.S.

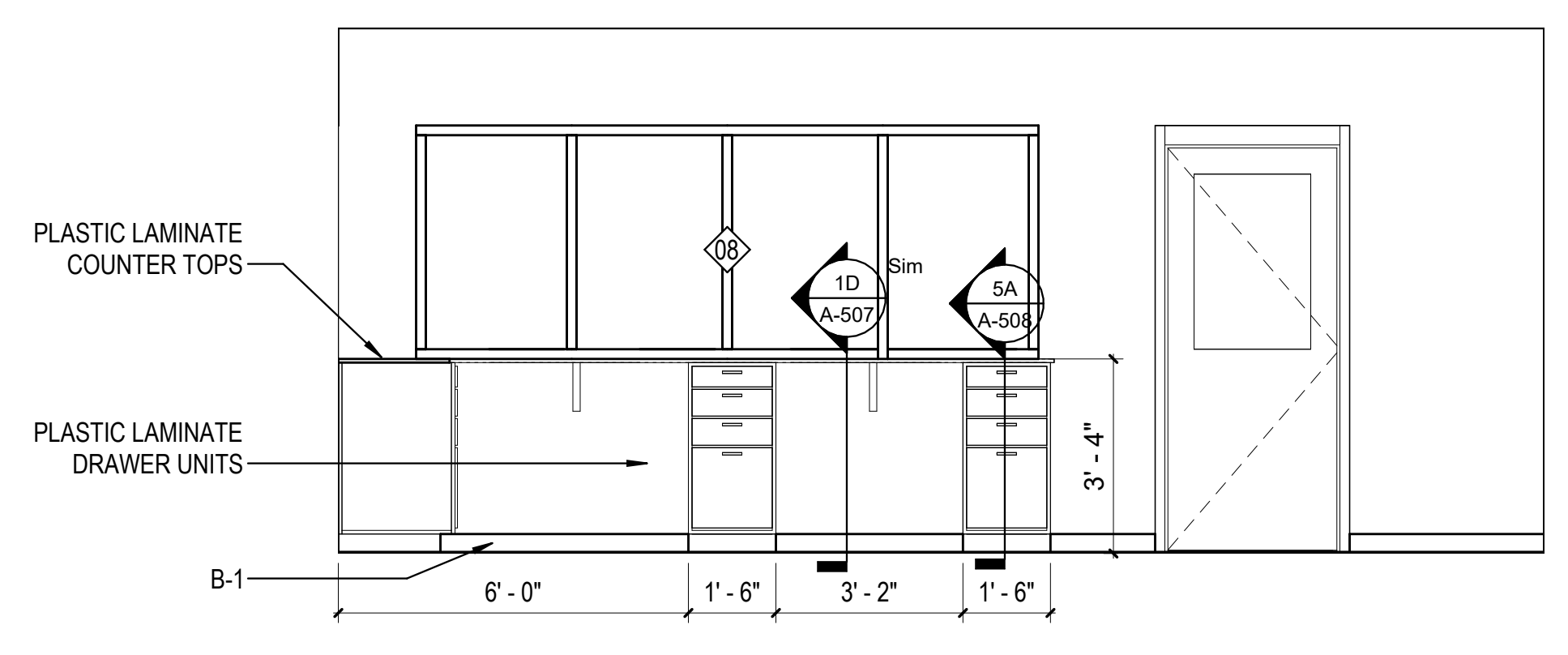

3B INTERIOR ELEVATION - SHIPPING DOCK OFFICE C101 EAST  
3/8" = 1'-0"

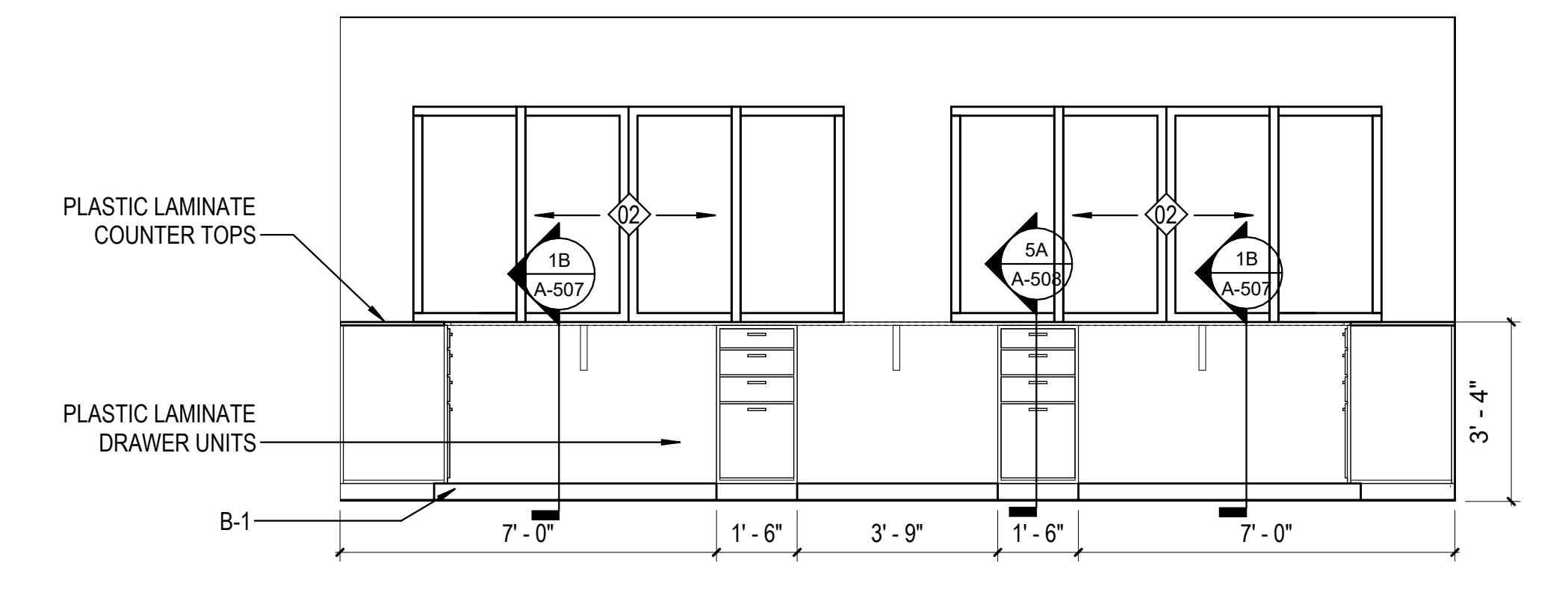

5B INTERIOR ELEVATION - SHIPPING DOCK OFFICE C101  
3/8" = 1'-0"

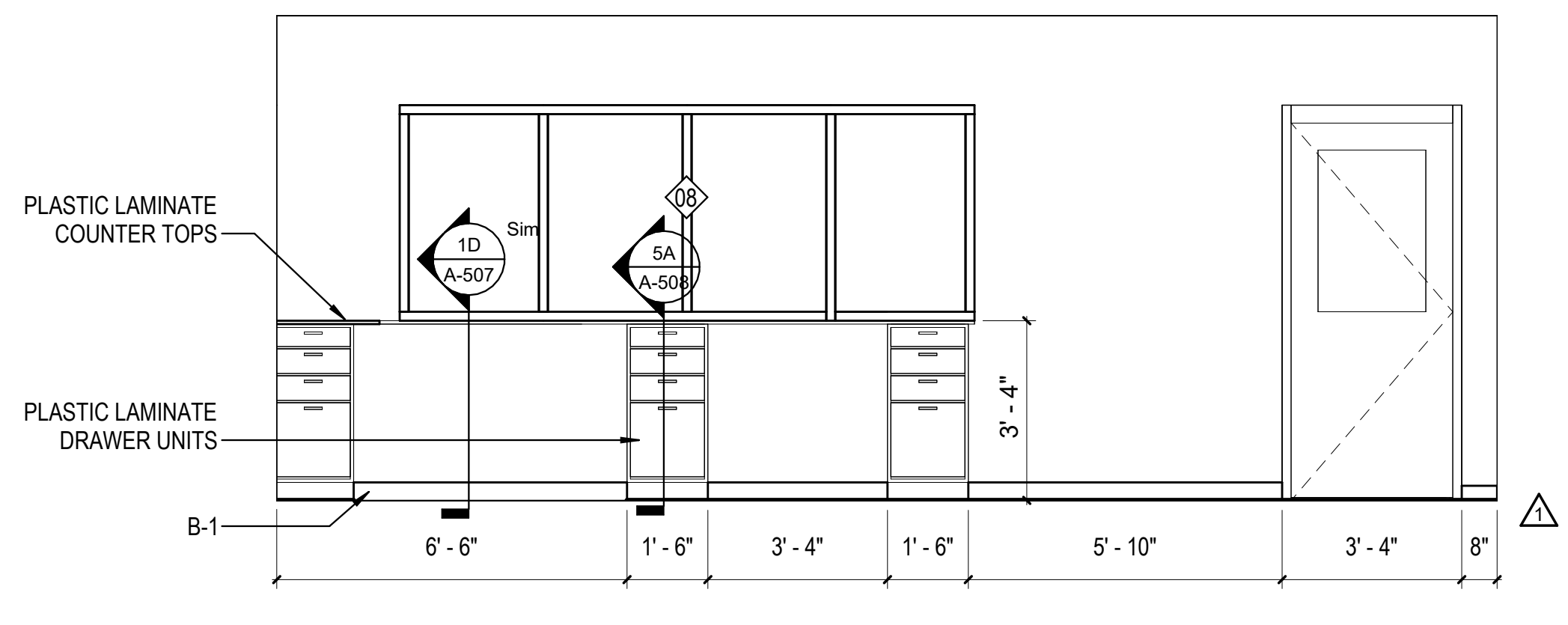

1A INTERIOR ELEVATION - RECEIVING DOCK OFFICE D101 WEST  
3/8" = 1'-0"

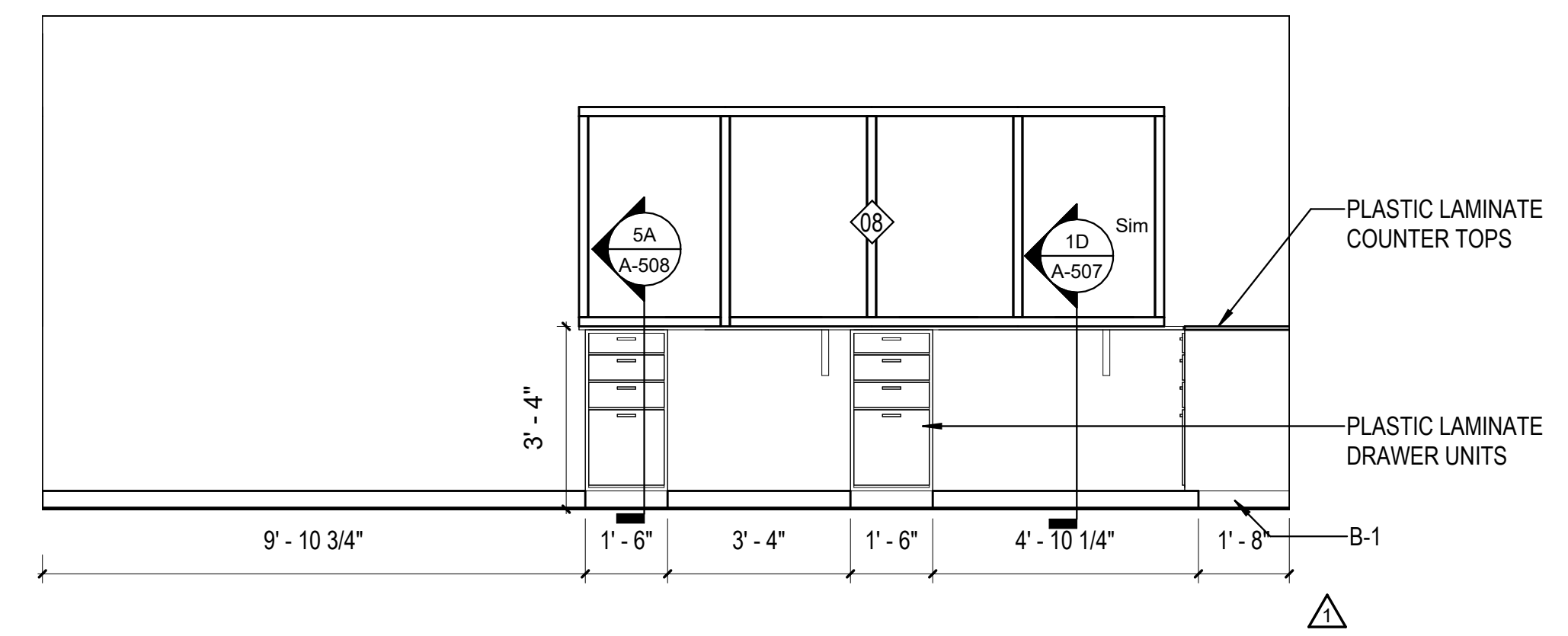

3A INTERIOR ELEVATION - RECEIVING DOCK OFFICE D101 EAST  
3/8" = 1'-0"

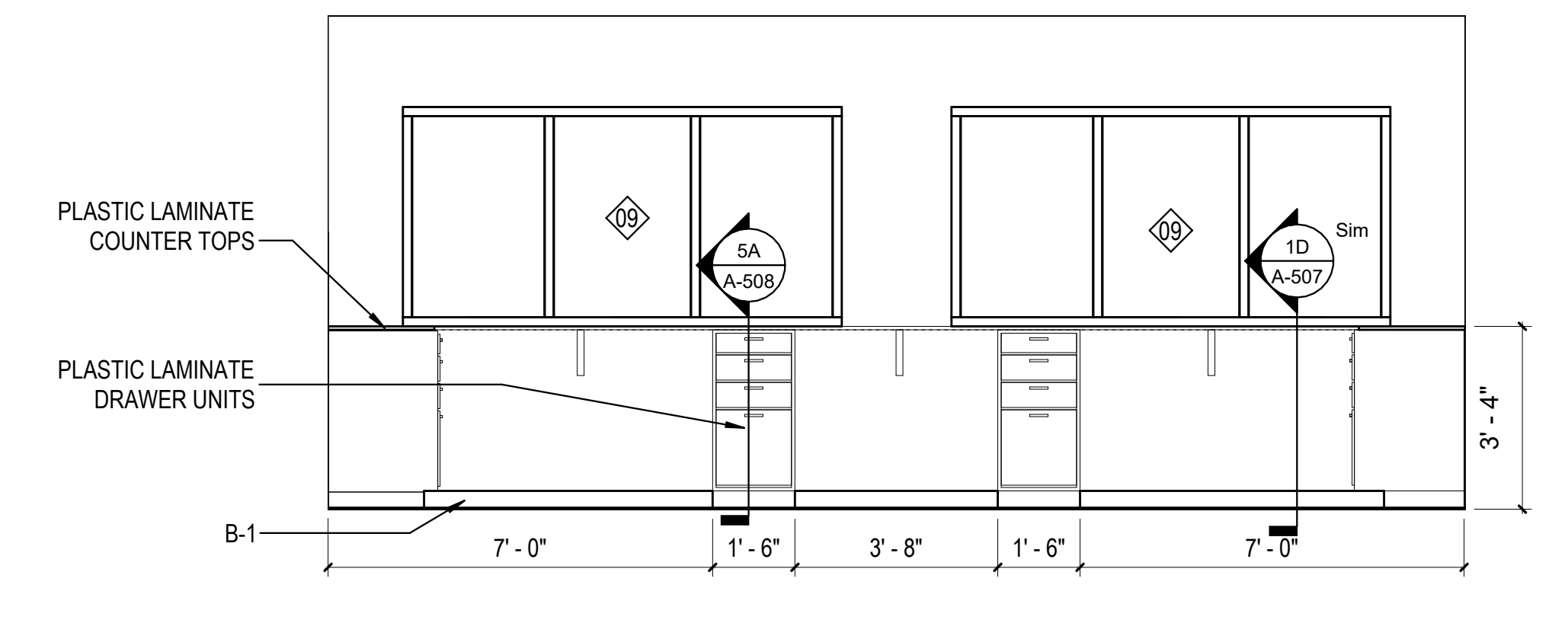

5A INTERIOR ELEVATION - RECEIVING DOCK OFFICE D101  
3/8" = 1'-0"

10/30/2023 1:32:52 PM C:\Users\slisam\Documents\26448 - PROJECT FIRE CENTRAL FILE ARCH\_slisam\GSAK.rvt

REVISIONS

▲	03/17/2023	ASL-01
▲		
▲		
▲		
▲		

PROJECT #: 26448.00  
 DATE: 02/03/2023  
 DRAWN BY: SB/SJ  
 DESIGNER: TMO  
 CHECKED BY: TMO



NORTH LITTLE ROCK, ARKANSAS

SEAL:

SHEET NUMBER:

**A-229**

DESCRIPTION:  
 INTERIOR ELEVATIONS

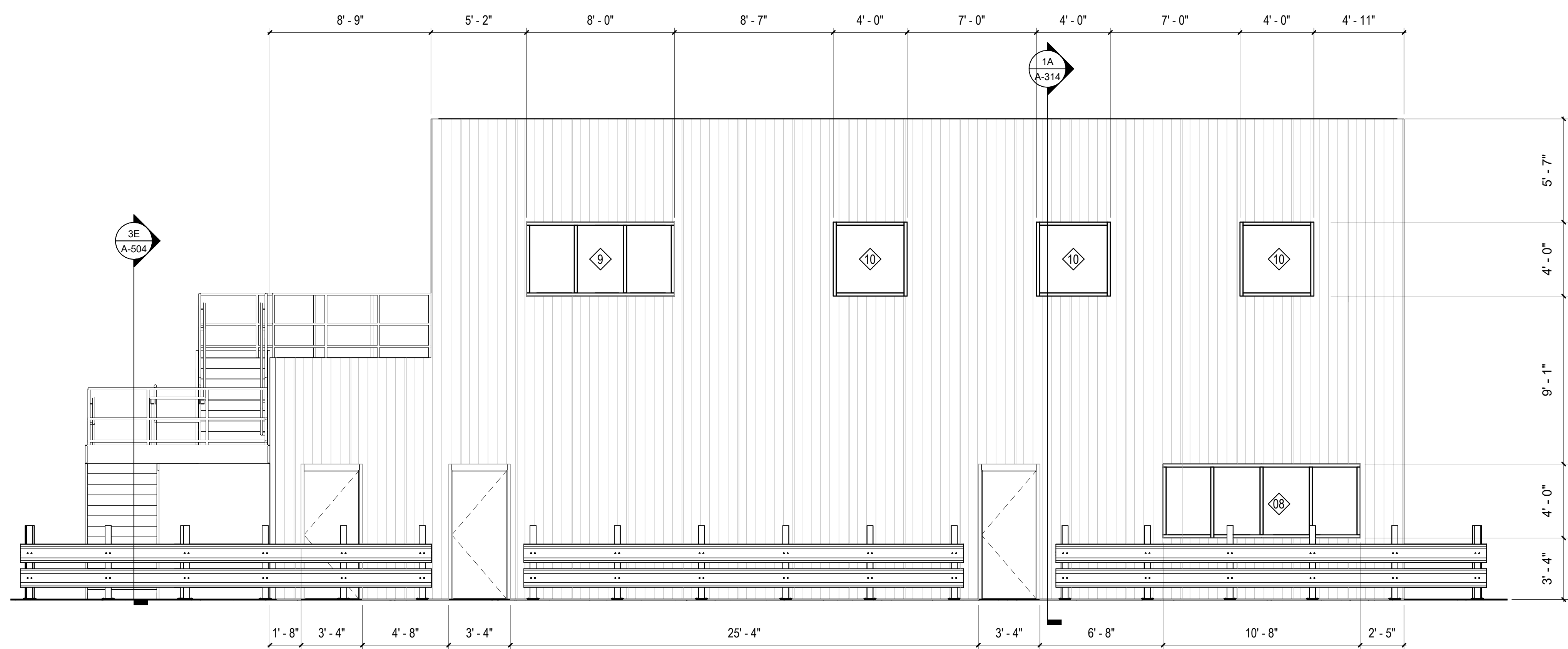

10C INTERIOR ELEVATION - FREEZER COOLER SHIPPING OFFICE EAST  
 1/4" = 1'-0"

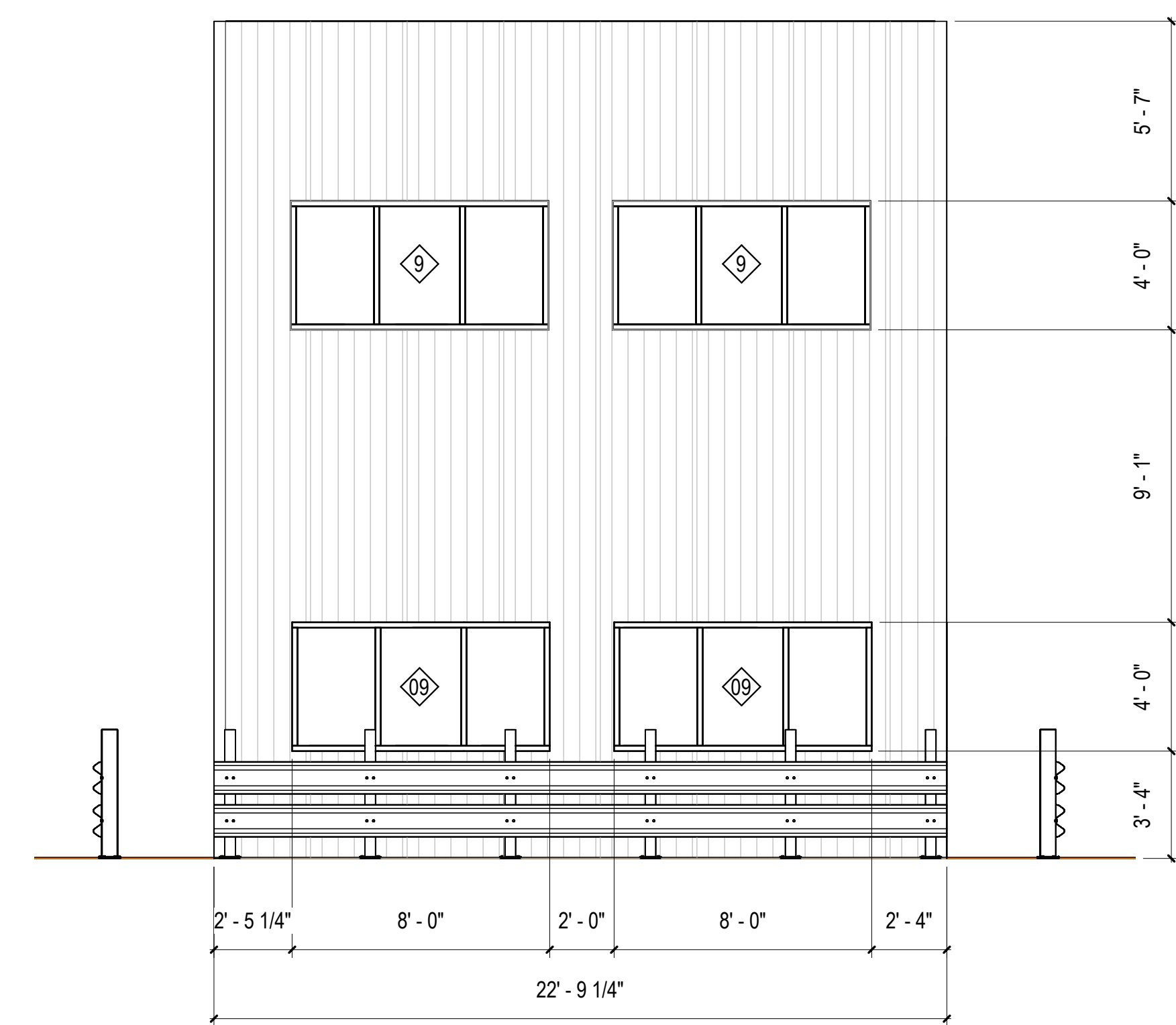

5C INTERIOR ELEVATION - FREEZER COOLER SHIPPING NORTH  
 1/4" = 1'-0"

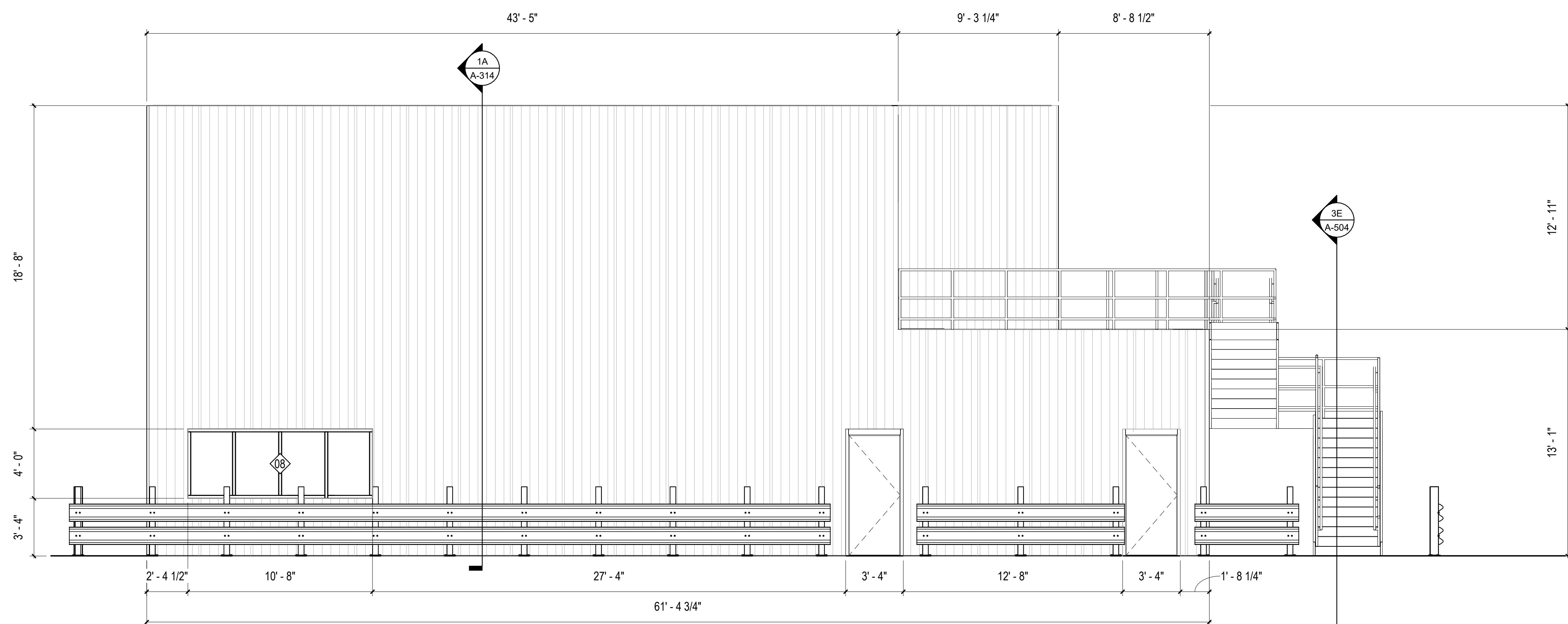

1A INTERIOR ELEVATION - FREEZER COOLER SHIPPING OFFICE WEST  
 1/4" = 1'-0"

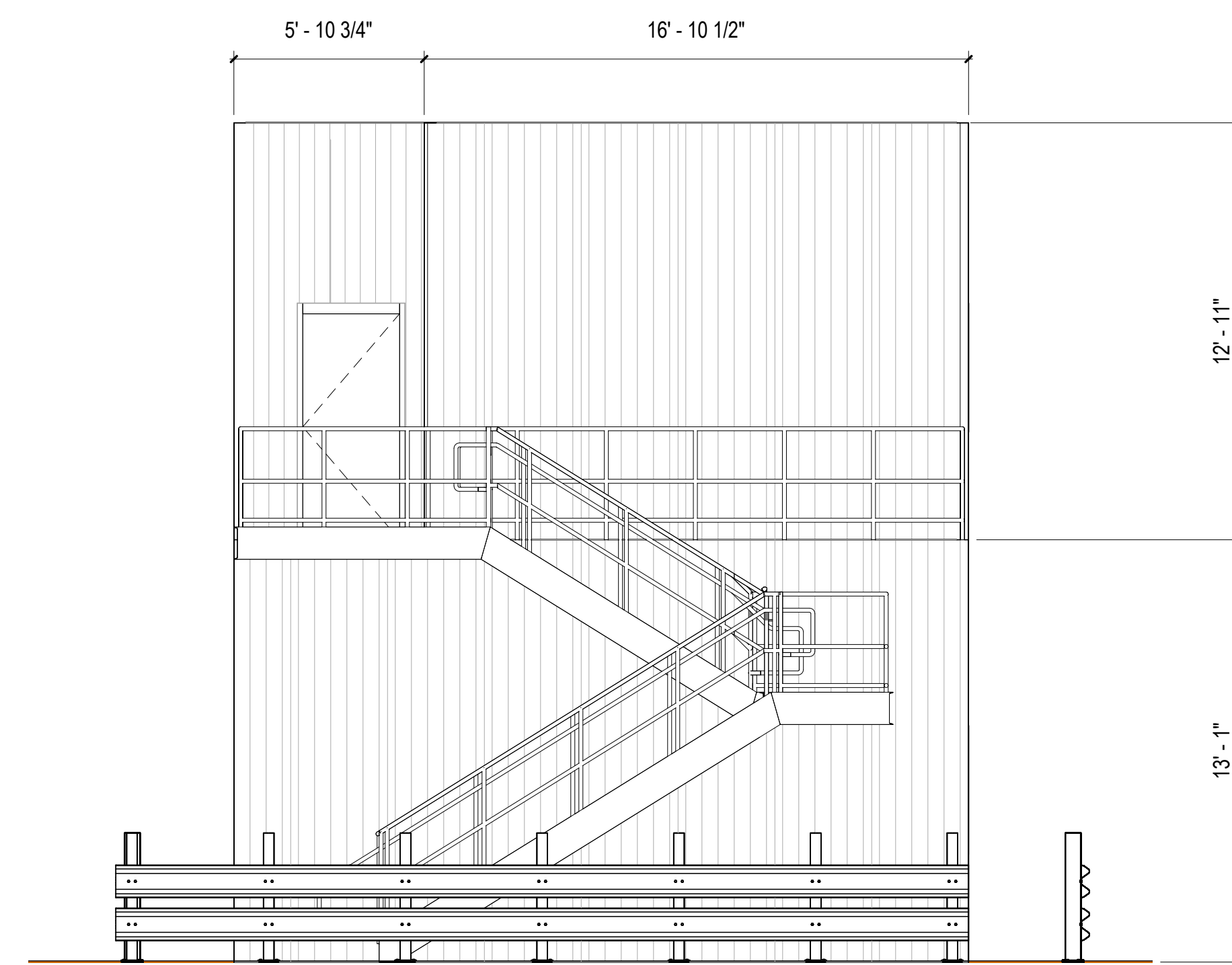

5A INTERIOR ELEVATION - FREEZER COOLER SHIPPING SOUTH  
 1/4" = 1'-0"

10/30/2023 11:35:40 AM C:\Users\slisam\Documents\26448 - PROJECT FIRE CENTRAL FILE ARCH - slisam\GS3AK.rvt



REVISIONS

△	03/17/2023	ASL-01
△	05/26/2023	ASL-03
△		
△		
△		
△		
△		
△		
△		

PROJECT #: 26448.00  
 DATE: 02/03/2023  
 DRAWN BY: SB/SJ  
 DESIGNER: TMO  
 CHECKED BY: TMO



**DOLLAR GENERAL**

NORTH LITTLE ROCK, ARKANSAS

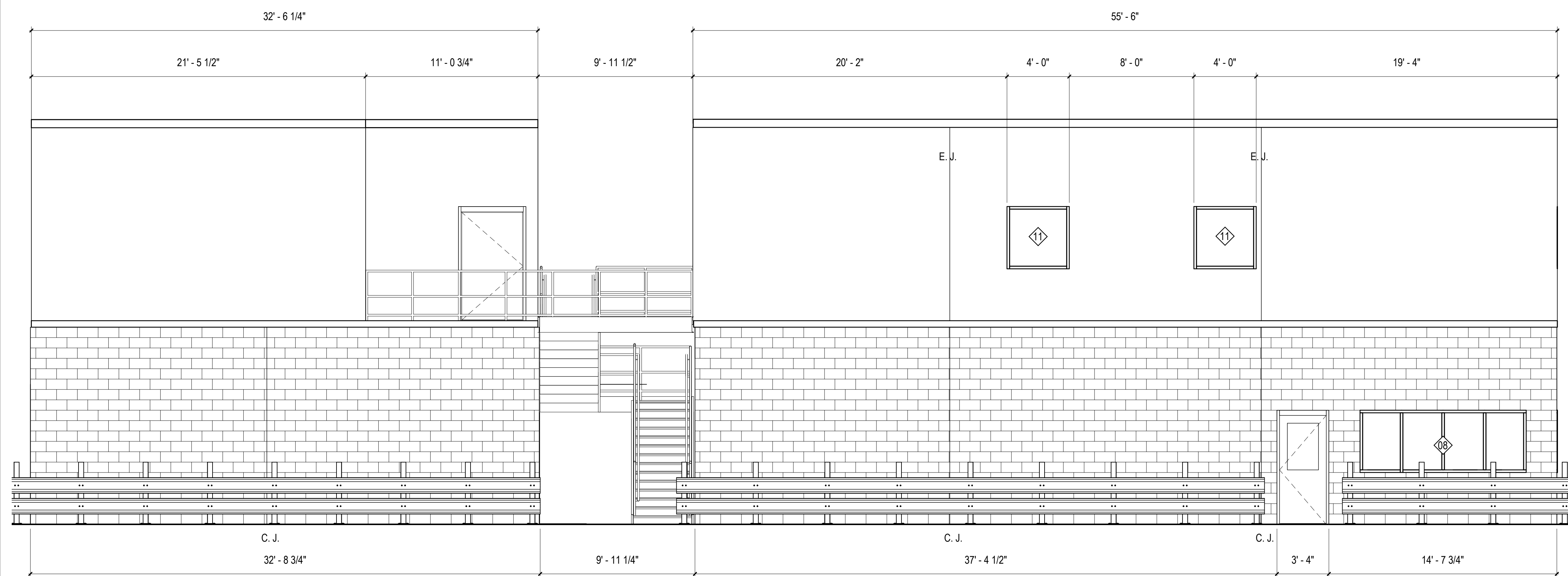

1C INTERIOR ELEVATION - SHIPPING DOCK EAST  
 1/4" = 1'-0"

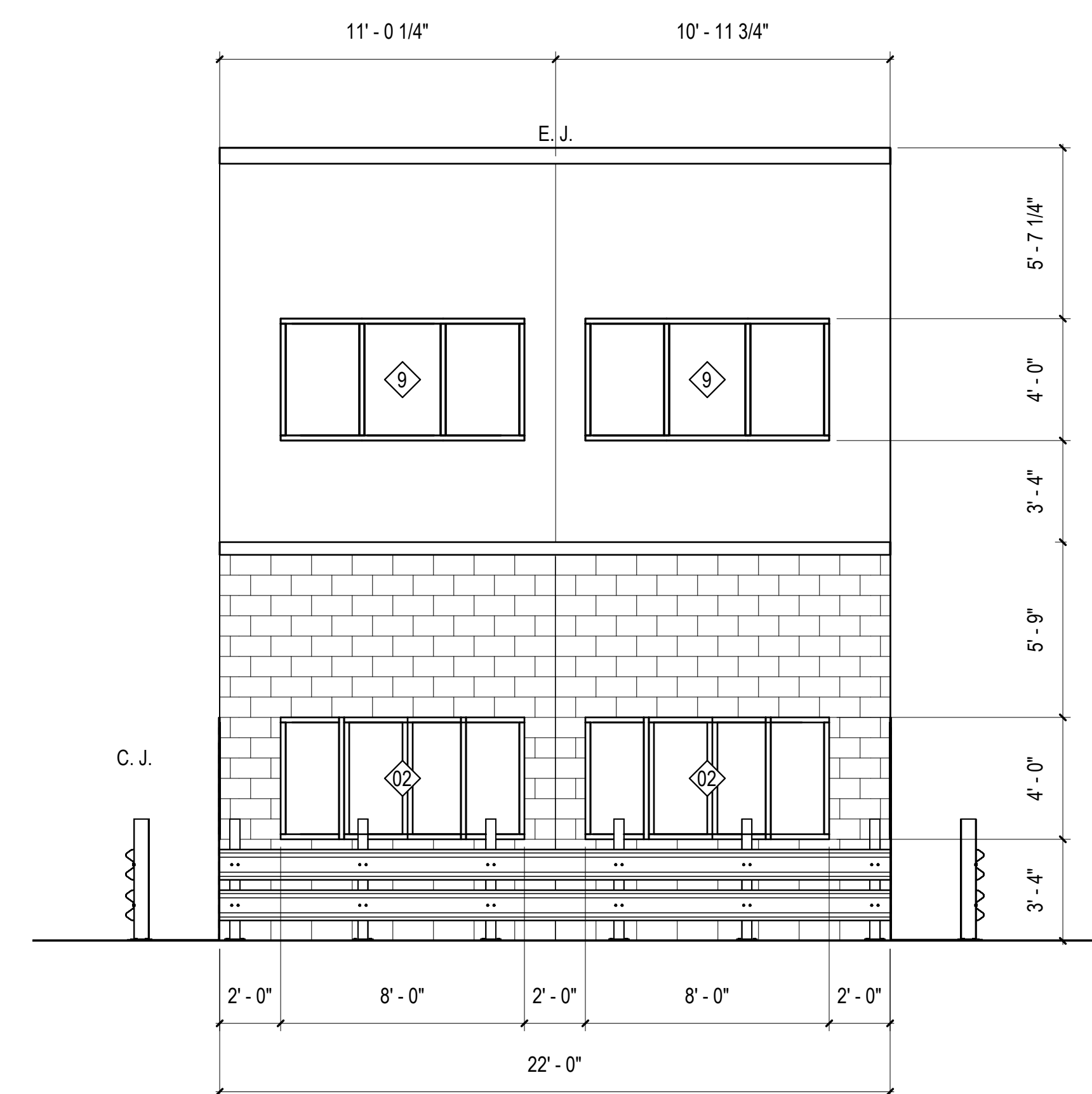

5C INTERIOR ELEVATION - SHIPPING DOCK NORTH  
 1/4" = 1'-0"

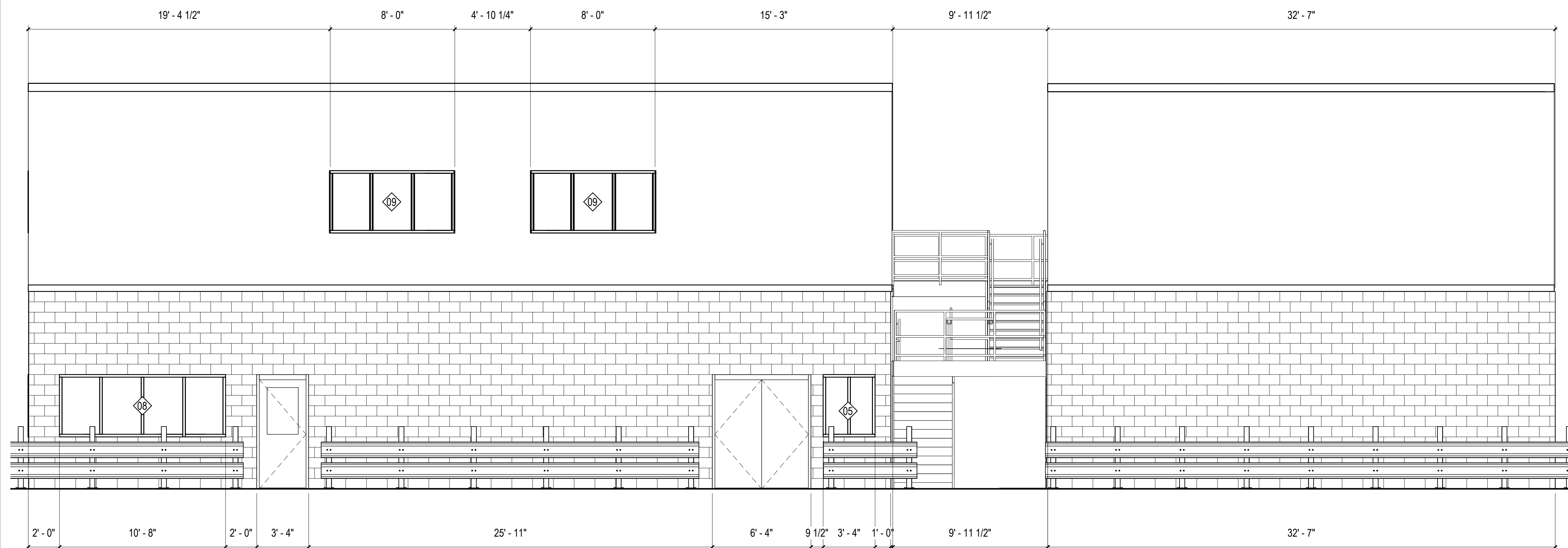

1A INTERIOR ELEVATION - SHIPPING DOCK WEST  
 1/4" = 1'-0"

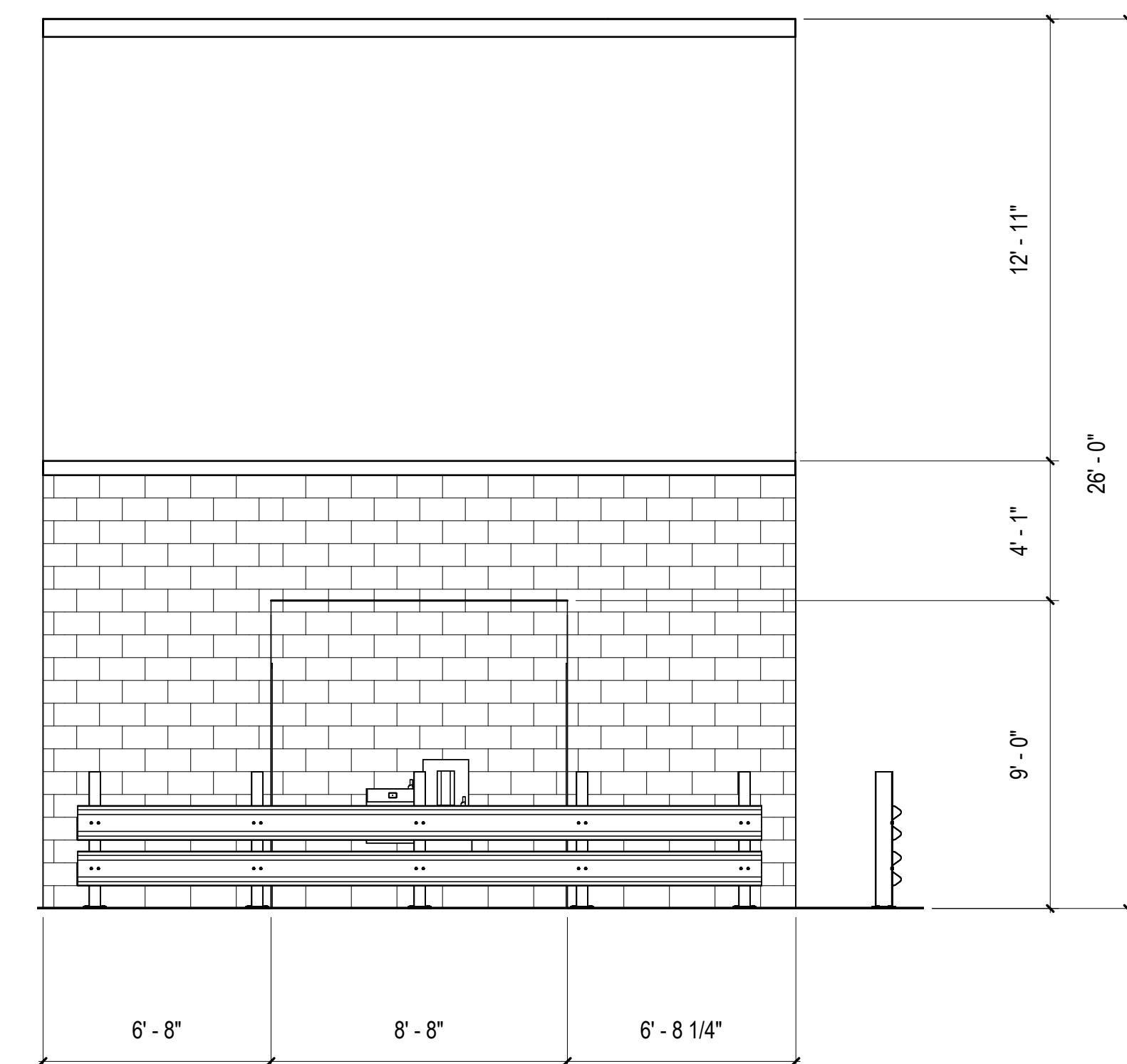

5A INTERIOR ELEVATION - SHIPPING DOCK SOUTH  
 1/4" = 1'-0"

SEAL:

SHEET NUMBER:

**A-230**

DESCRIPTION:  
 INTERIOR ELEVATIONS

10/30/2023 11:35:48 AM C:\Users\slsiam\Documents\26448 - PROJECT FIRE CENTRAL FILE ARCH - slsiam\GS&K.rvt

REVISIONS

▲	03/17/2023	ASL-01
▲	05/26/2023	ASL-03
▲		
▲		
▲		
▲		

PROJECT #: 26448.00  
 DATE: 02/03/2023  
 DRAWN BY: SB/SJ  
 DESIGNER: TMO  
 CHECKED BY: TMO



Pickering Firm, Inc.  
 Facility Design • Civil Engineering • Surveying • Transportation • Natural / Water Resources  
 688 Poplar Avenue, Suite 200, Memphis, TN 38119  
 901.726.8800

**DOLLAR GENERAL**

NORTH LITTLE ROCK, ARKANSAS

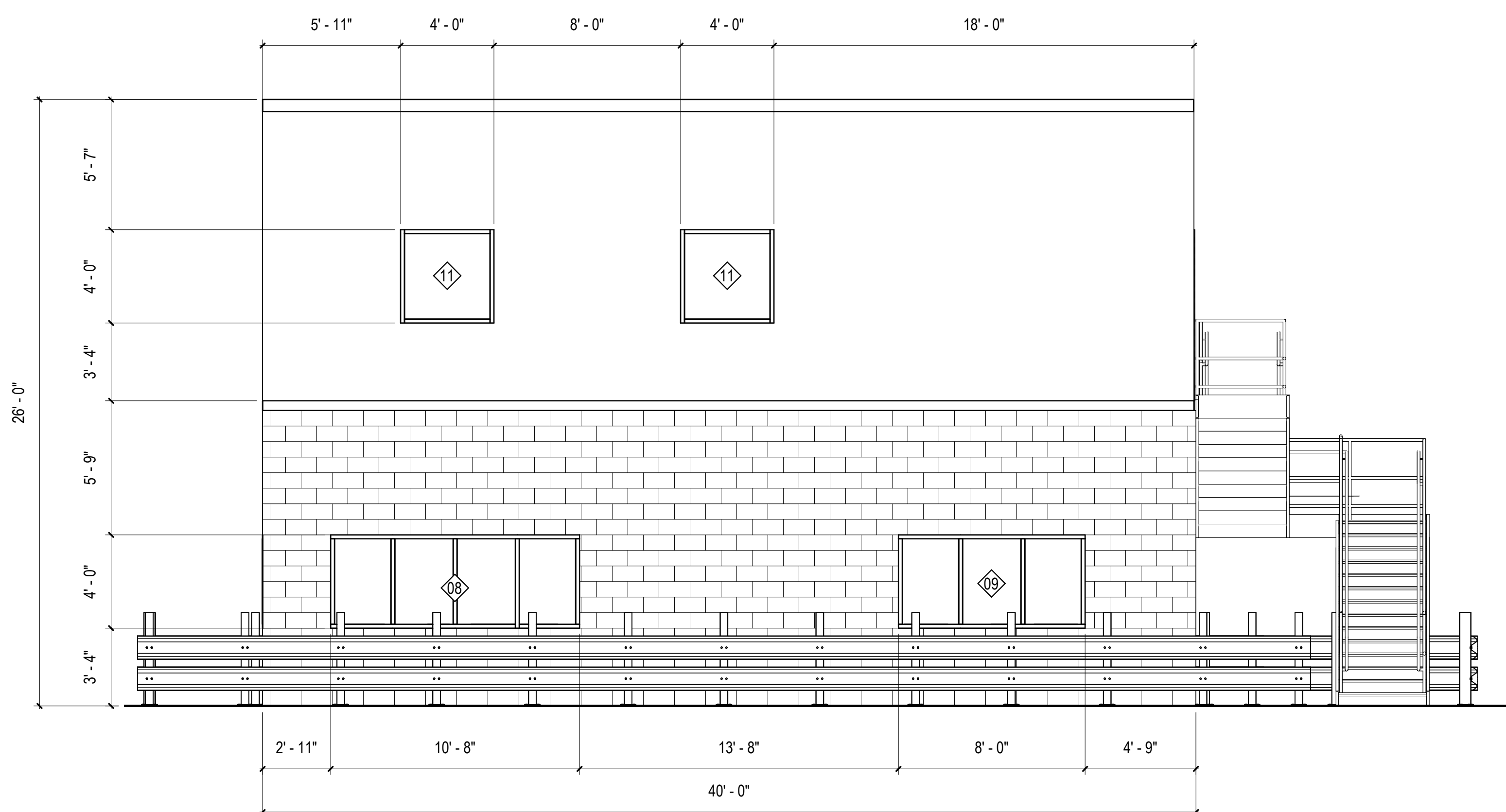

2C INTERIOR ELEVATION - RECEIVING DOCK EAST  
 1/4" = 1'-0"

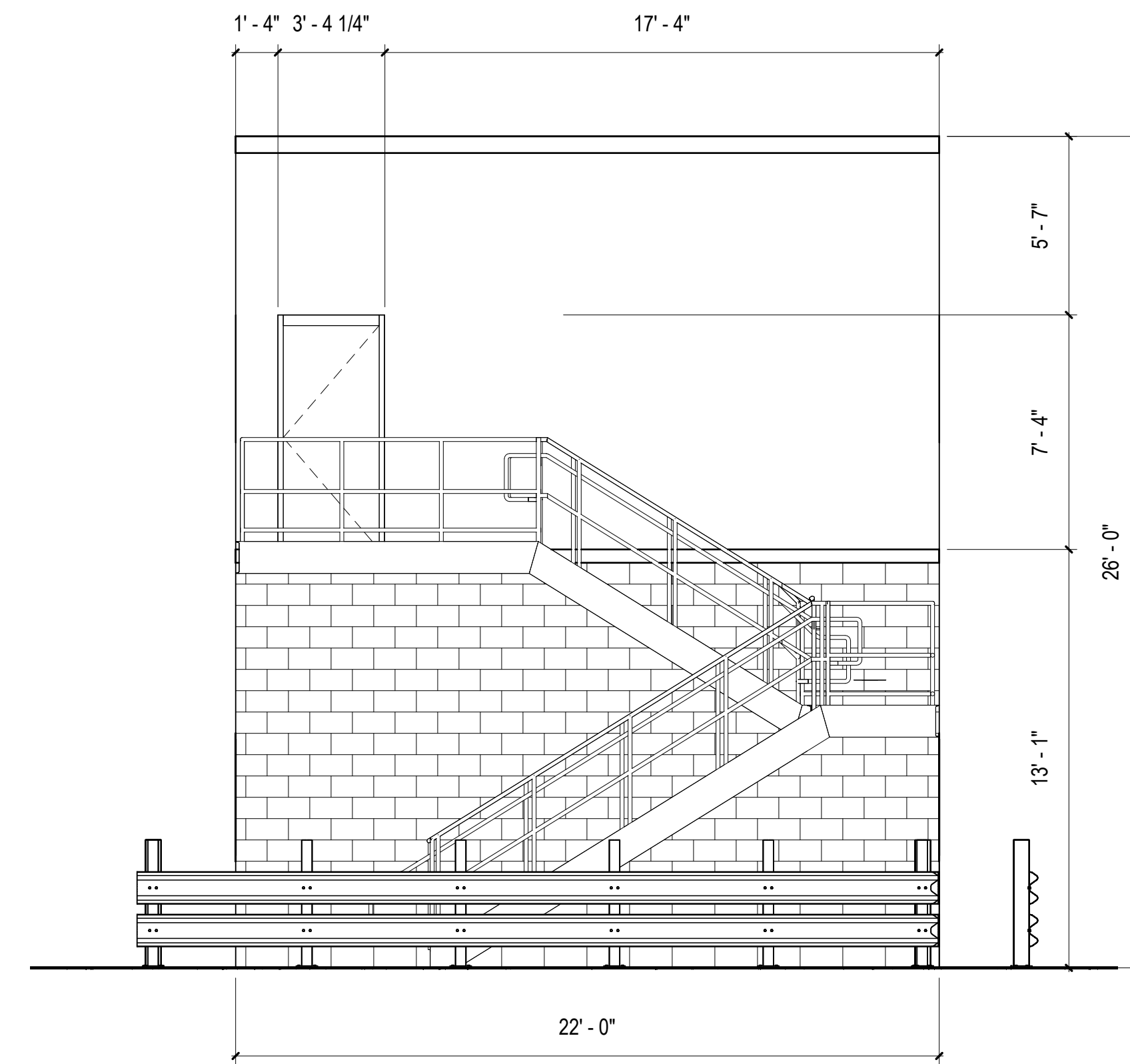

5C INTERIOR ELEVATION - RECEIVING DOCK NORTH  
 1/4" = 1'-0"

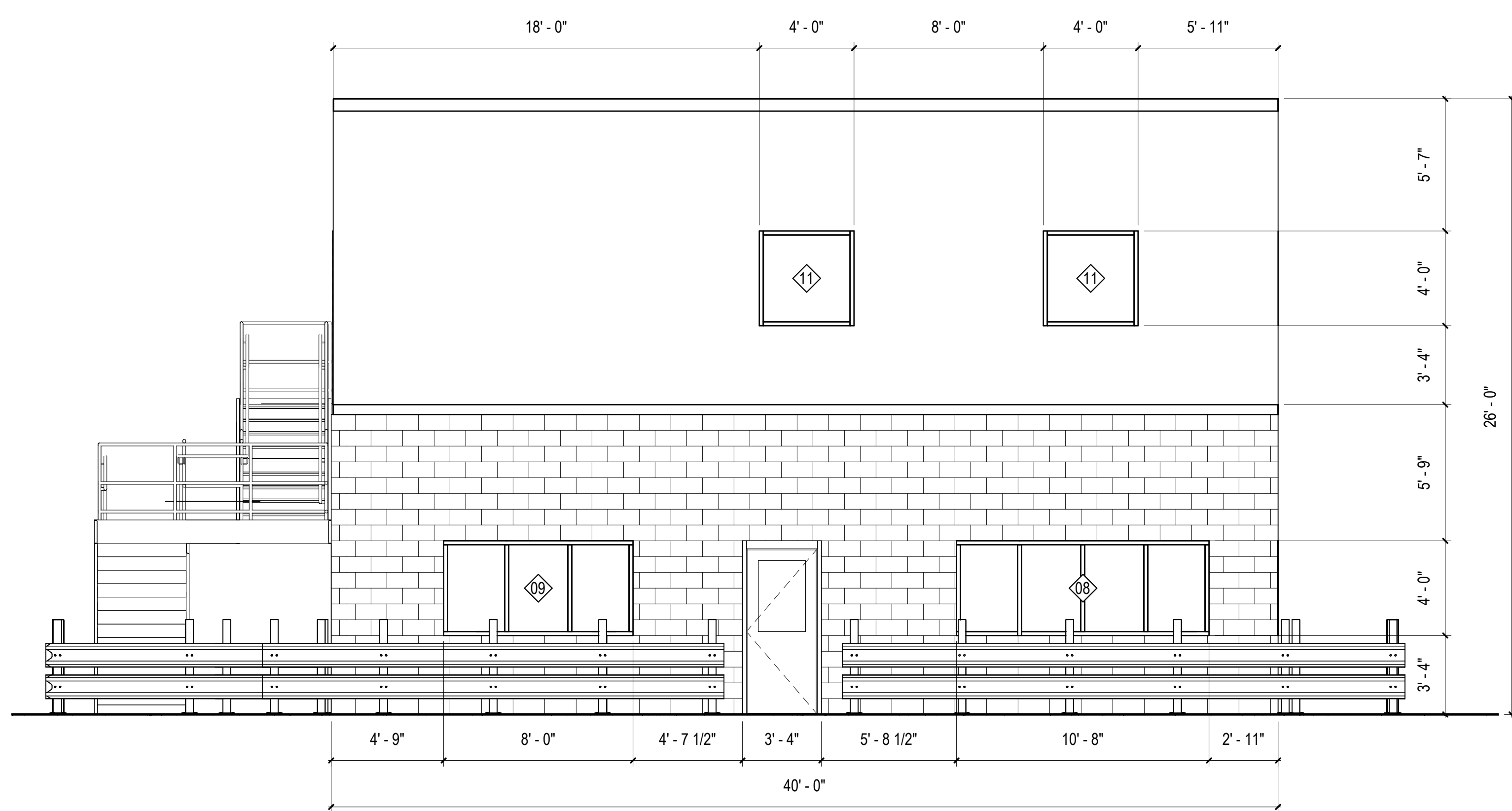

2A INTERIOR ELEVATION - RECEIVING DOCK WEST  
 1/4" = 1'-0"

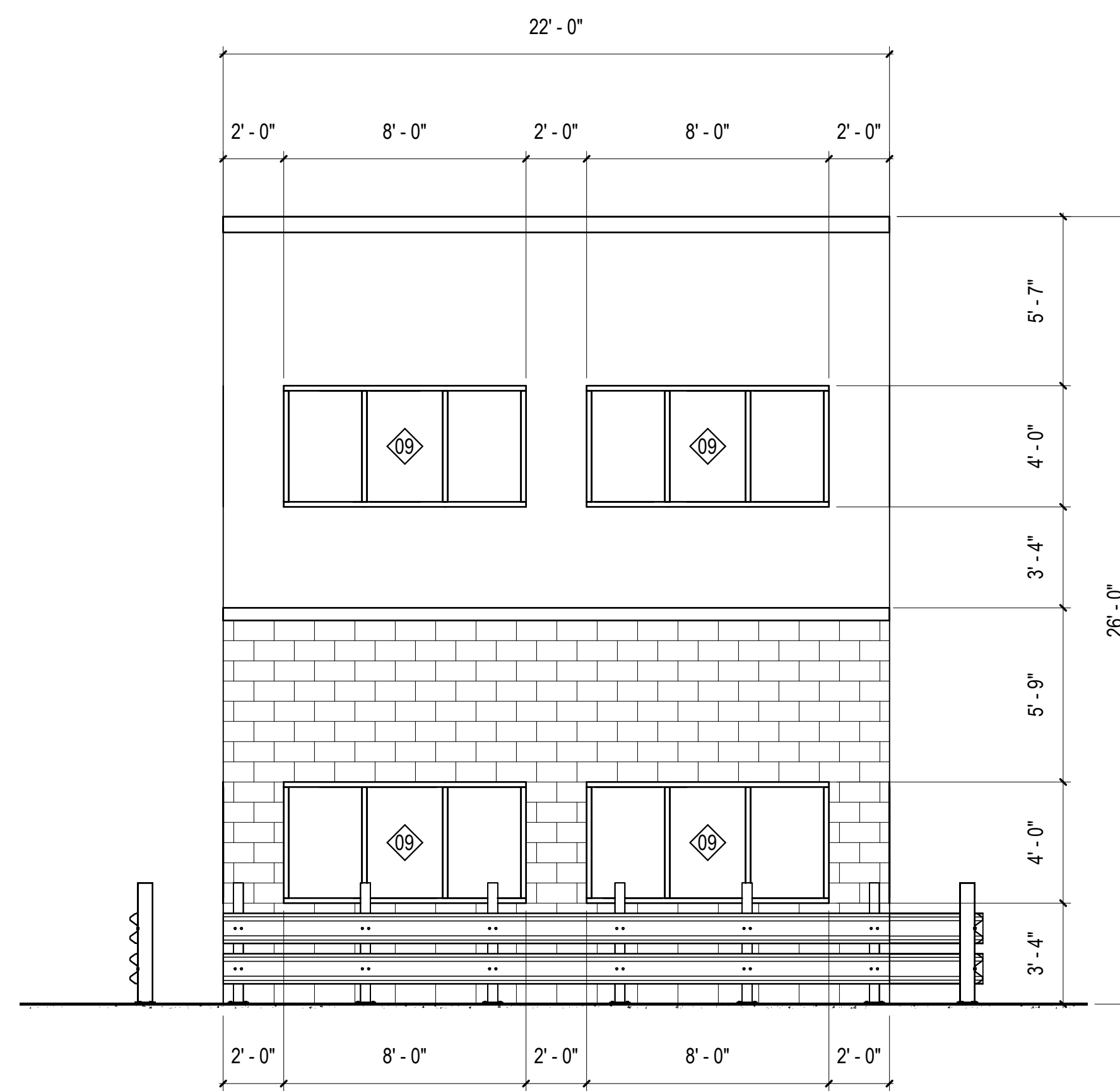

5A INTERIOR ELEVATION - RECEIVING DOCK SOUTH  
 1/4" = 1'-0"

SEAL:

SHEET NUMBER:

**A-231**

DESCRIPTION:  
 INTERIOR ELEVATIONS

10/30/2023 11:35:56 AM C:\Users\slslam\Documents\26448 - PROJECT FIRE CENTRAL FILE ARCH - slslam\GS&K.rvt

REVISIONS

△	05/26/2023	ASL-03
△	08/15/2023	ASL-04
△	09/27/2023	ASL-05
△	11/01/2023	ASL-05R

PROJECT #: 26448.00  
 DATE: 02/03/2023  
 DRAWN BY: SI/RC  
 DESIGNER: TMO  
 CHECKED BY: TMO



**DOLLAR GENERAL**

NORTH LITTLE ROCK, ARKANSAS

SEAL:

SHEET NUMBER:

**A-310**

DESCRIPTION:  
WALL SECTIONS

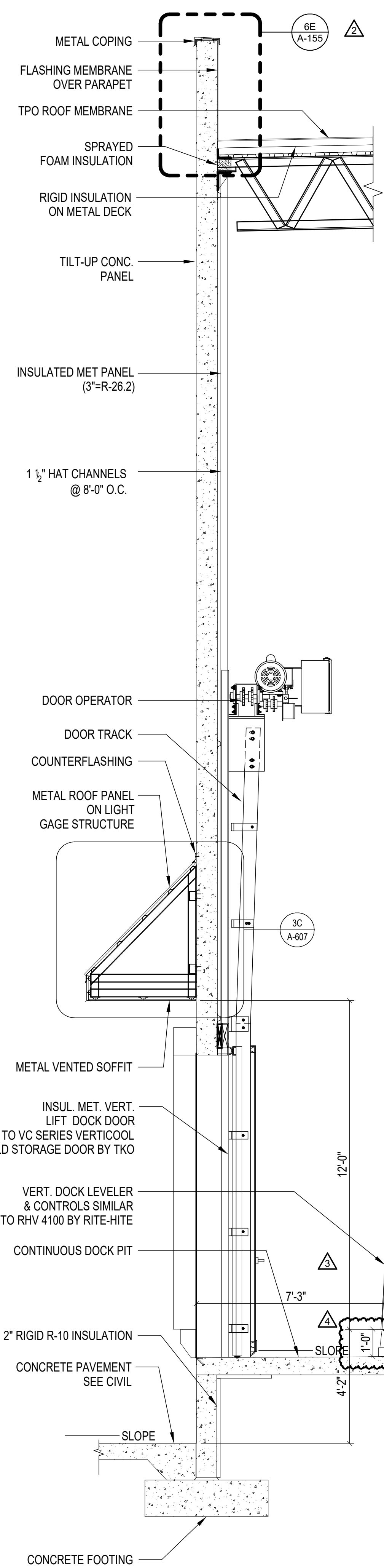

1A SEC 1A  
3/8" = 1'-0"

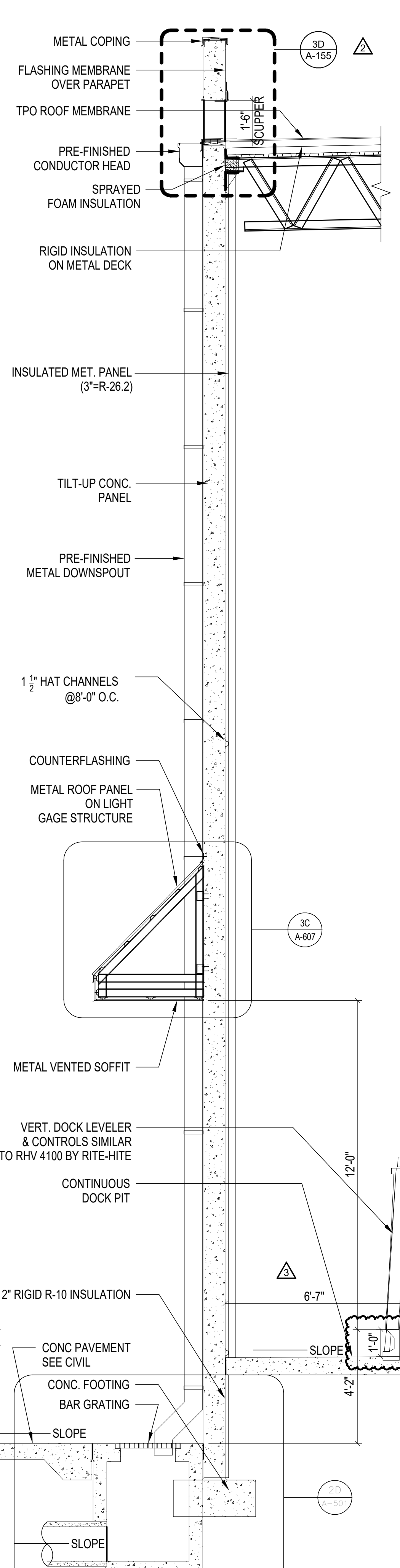

2A SEC 2A  
3/8" = 1'-0"

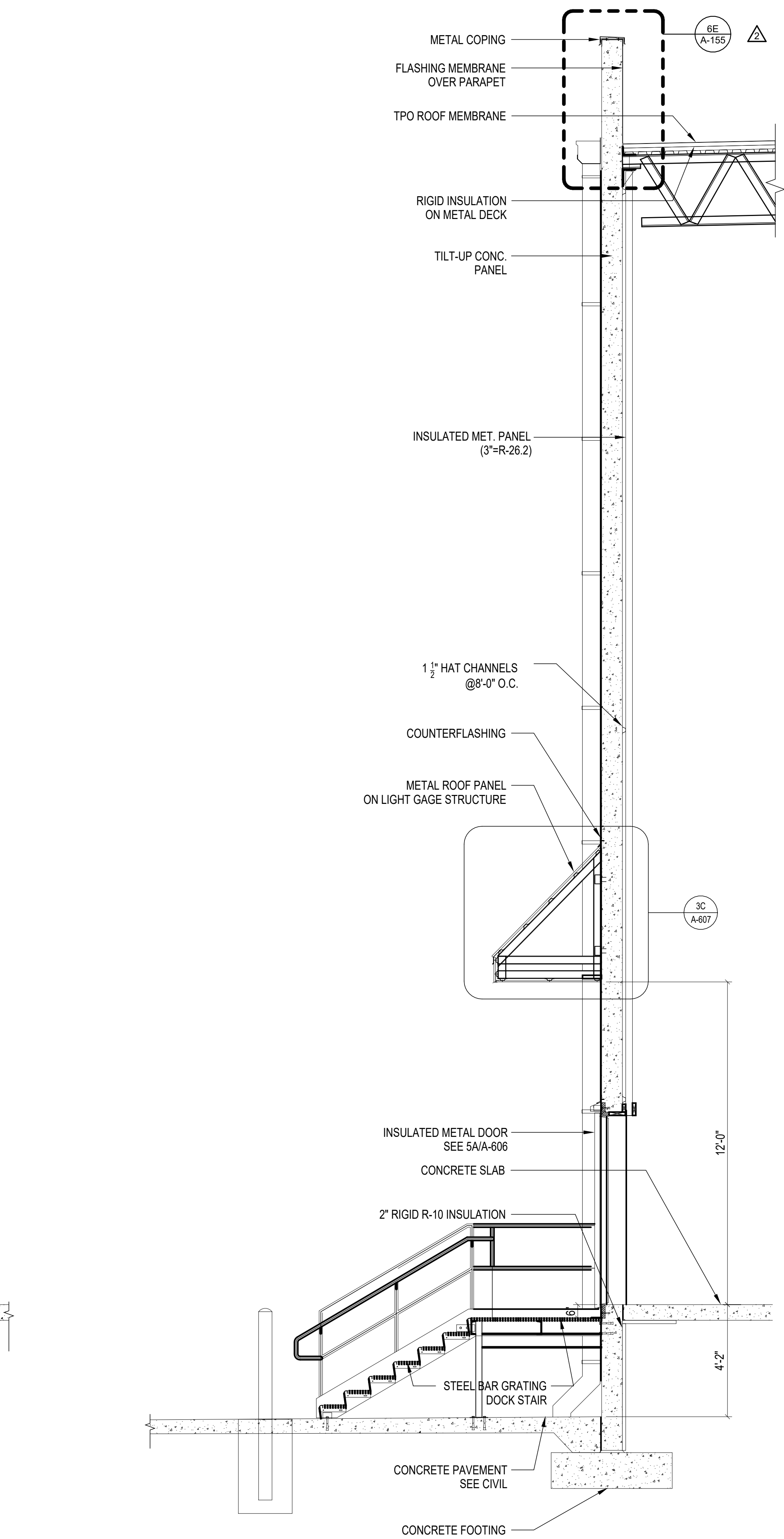

3A SEC 3A  
3/8" = 1'-0"

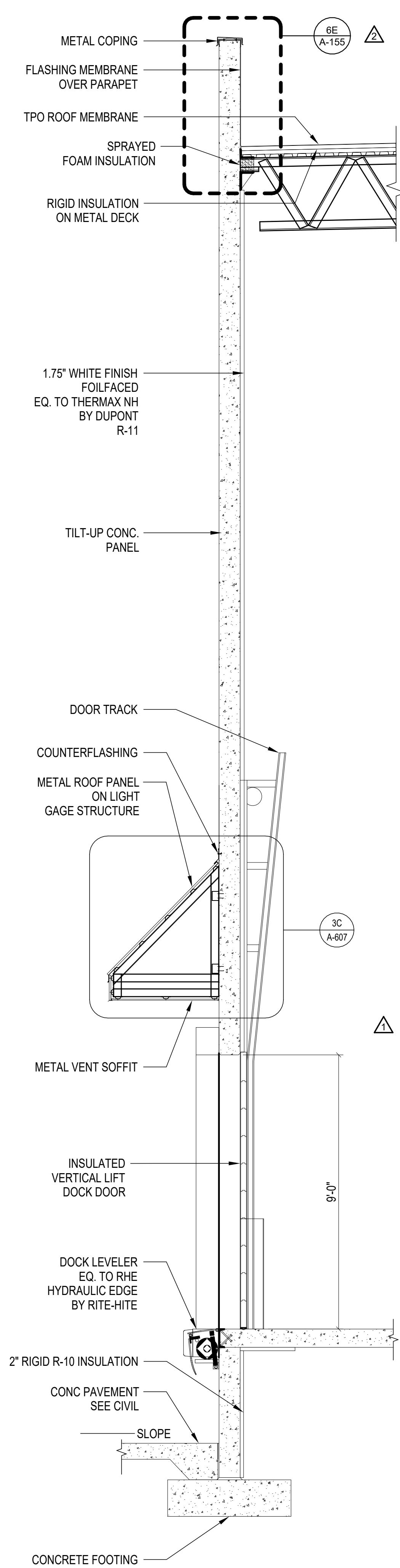

4A SEC 4A  
3/8" = 1'-0"

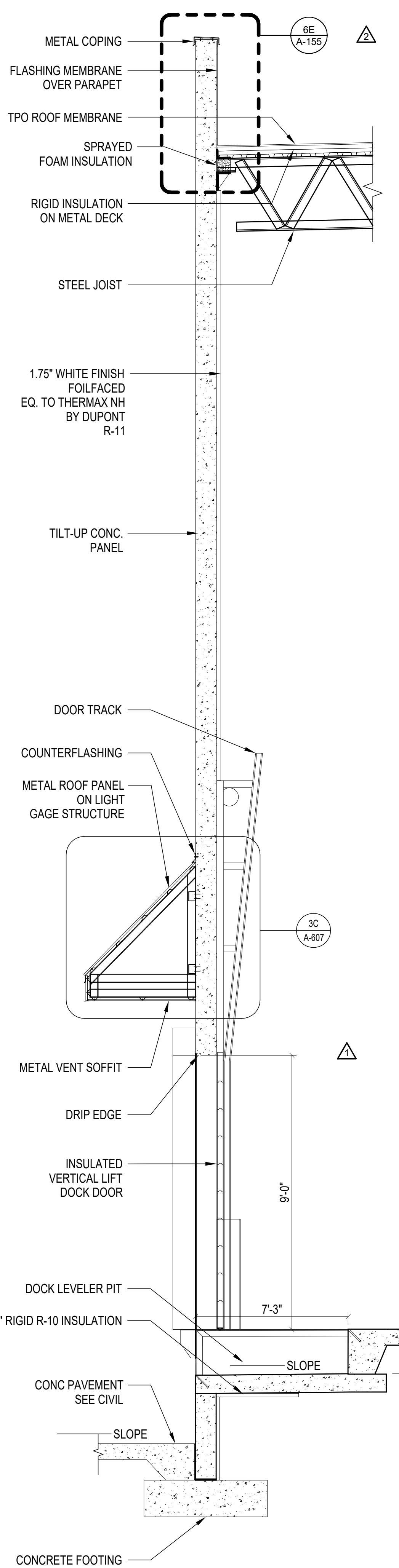

5A SEC 5A  
3/8" = 1'-0"

10/30/2023 11:35:59 AM C:\Users\slsam\Documents\26448 - PROJECT FIRE CENTRAL FILE ARCH - slsam\GS&K.dwg

REVISIONS	
△	03/17/2023 ASI-01
△	08/15/2023 ASI-04
△	09/27/2023 ASI-05
△	
△	
△	
△	
△	
△	

PROJECT #: 26448.00  
 DATE: 02/03/2023  
 DRAWN BY: SI/RC  
 DESIGNER: TMO  
 CHECKED BY: TMO



SCALE:

SHEET NUMBER:

**A-311**

DESCRIPTION:  
 WALL SECTIONS

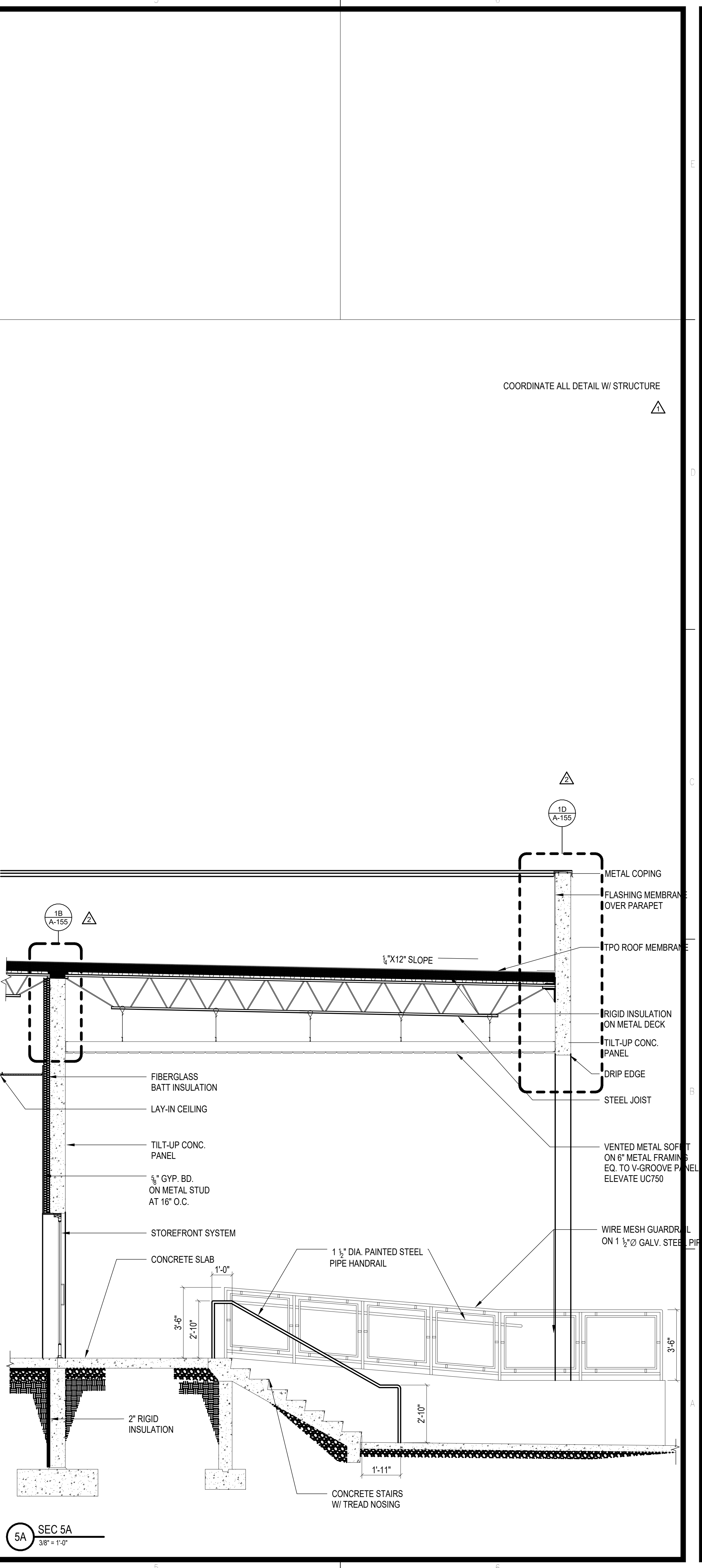
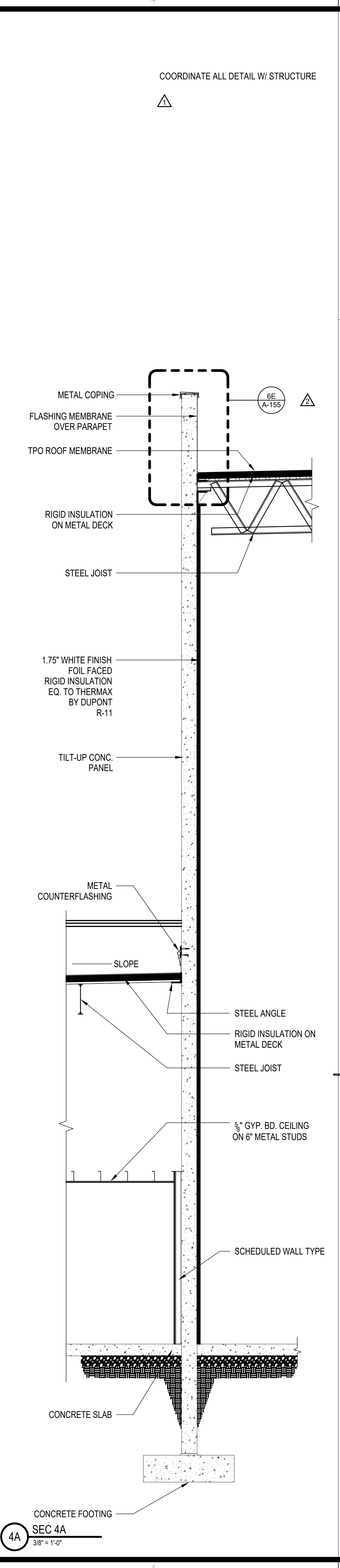
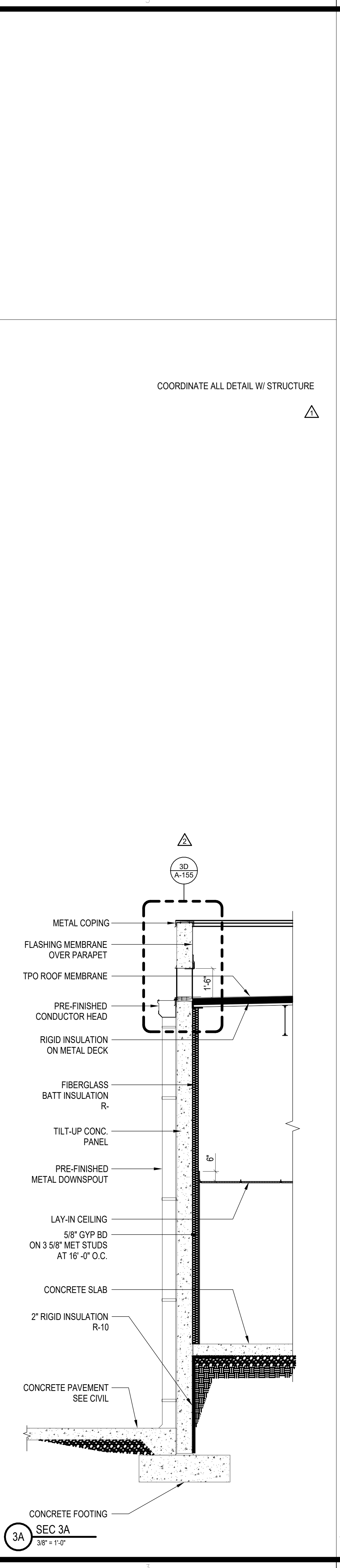
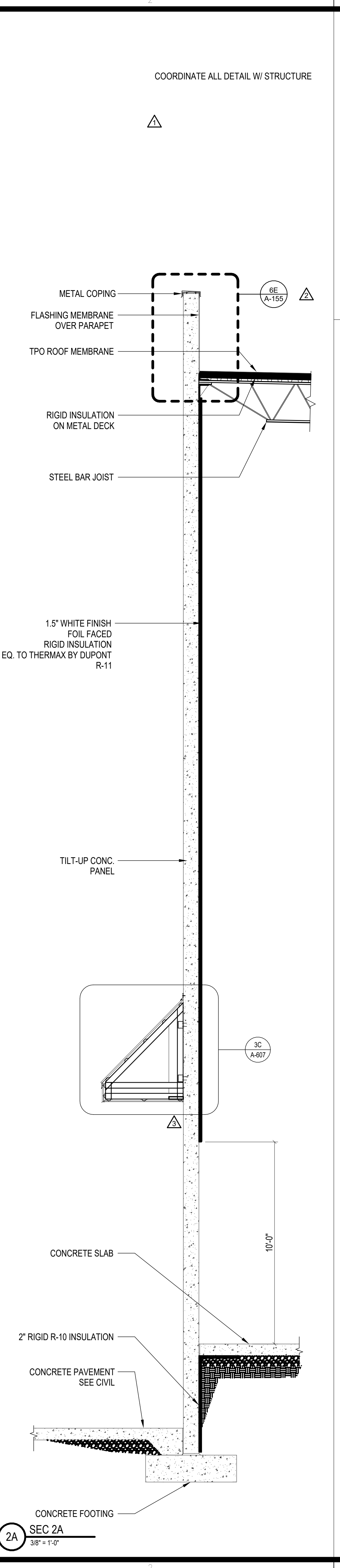
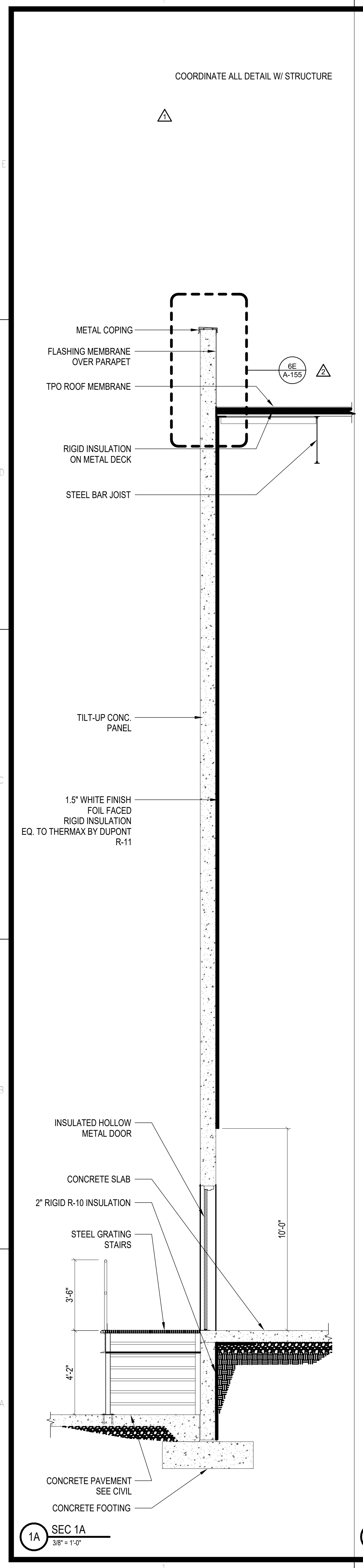

10/30/2023 11:36:02 AM C:\Users\slsam\Documents\26448 - PROJECT FIRE\_CENTRAL FILE ARCH\_slsam\GS\AK.dwg

REVISIONS

03/17/2023	ASI-01
08/15/2023	ASI-04

PROJECT #: 26448.00  
 DATE: 02/03/2023  
 DRAWN BY: SI/RC  
 DESIGNER: TMO  
 CHECKED BY: TMO



NORTH LITTLE ROCK, ARKANSAS

SCALE:

SHEET NUMBER:

A-312

DESCRIPTION:  
WALL SECTIONS

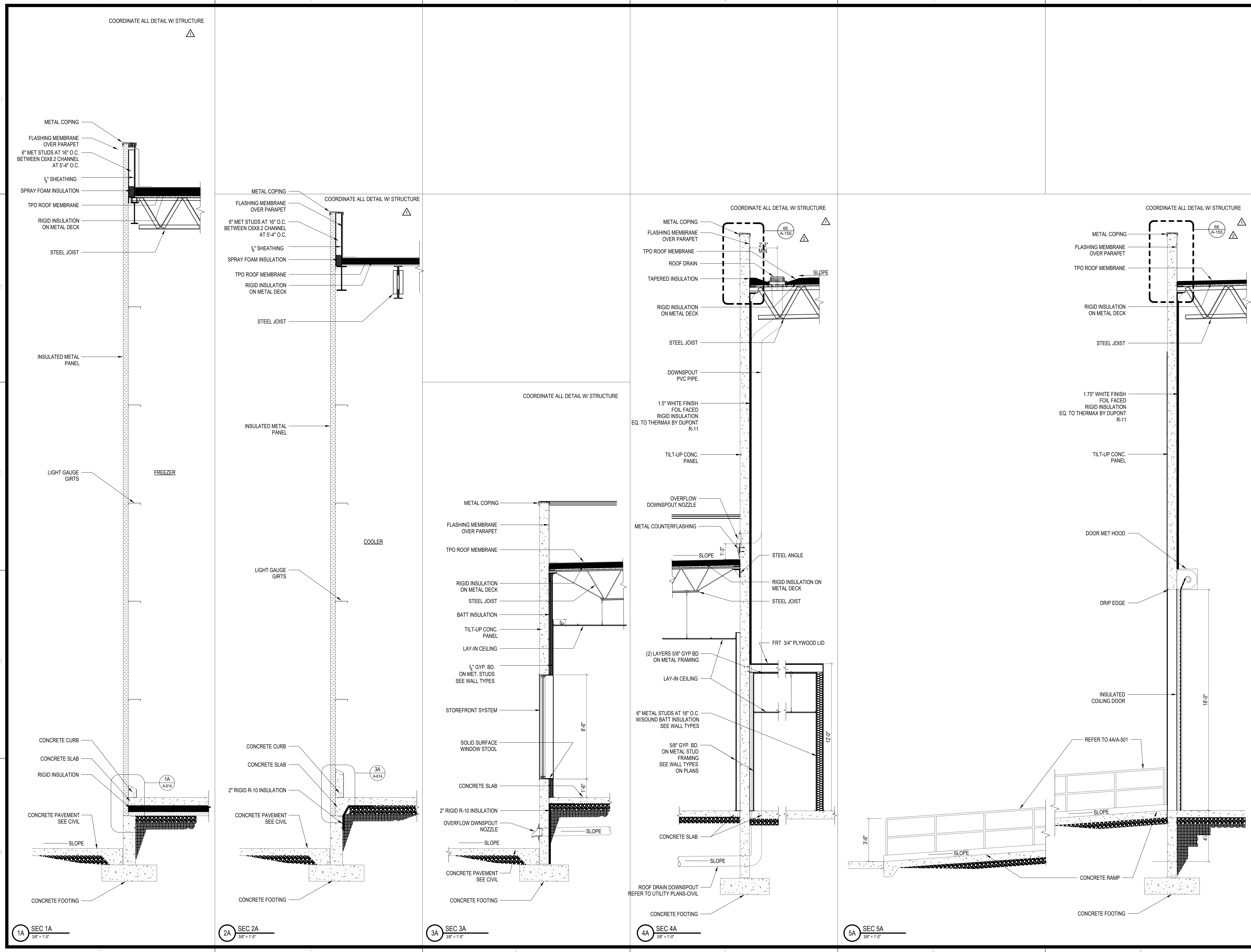

10/30/2023 11:36:05 AM C:\Users\slsam\Documents\26448 - PROJECT FIRE CENTRAL FILE ARCH - slsam\GS9AK.rvt

REVISIONS

△	03/17/2023	ASL-01
△	05/26/2023	ASL-03
△	11/01/2023	ASL-05R
△		
△		
△		

PROJECT #: 26448.00  
 DATE: 02/03/2023  
 DRAWN BY: SI/RC  
 DESIGNER: TMO  
 CHECKED BY: TMO



SEAL:

SHEET NUMBER:

**A-313**

DESCRIPTION:  
WALL SECTIONS

COORDINATE ALL DETAIL W/ STRUCTURE

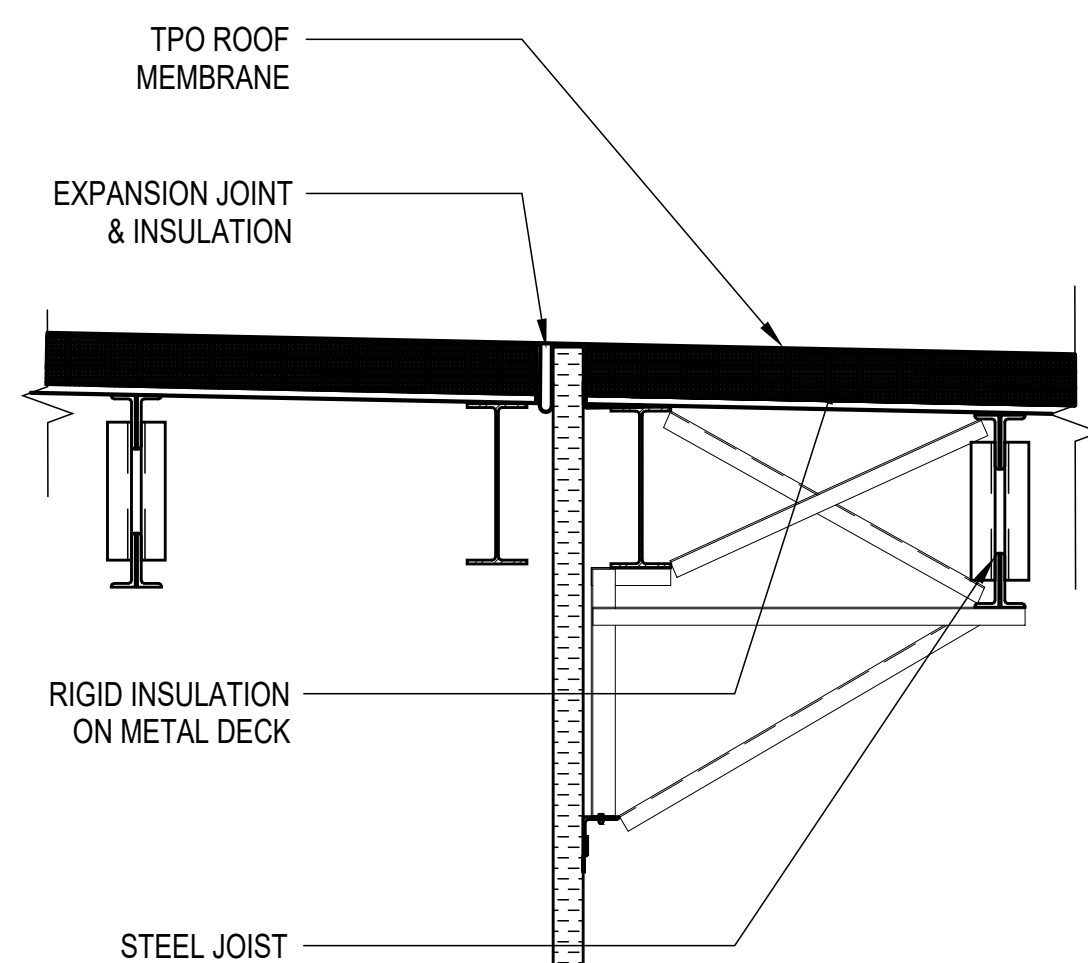

INSULATED METAL PANEL  
 WAREHOUSE FREEZER

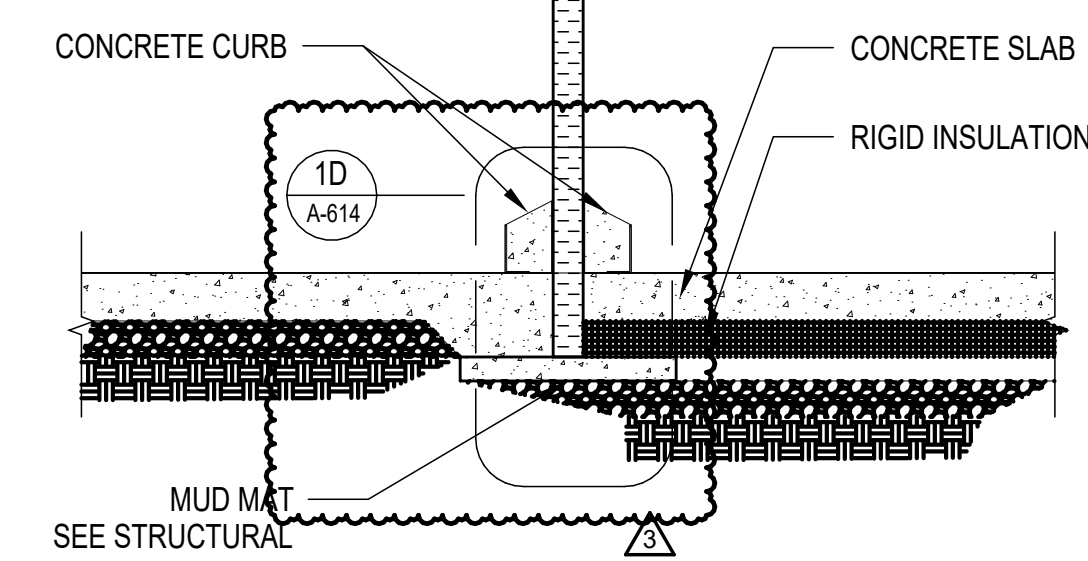

3A SEC 3A  
3/8" = 1'-0"

COORDINATE ALL DETAIL W/ STRUCTURE

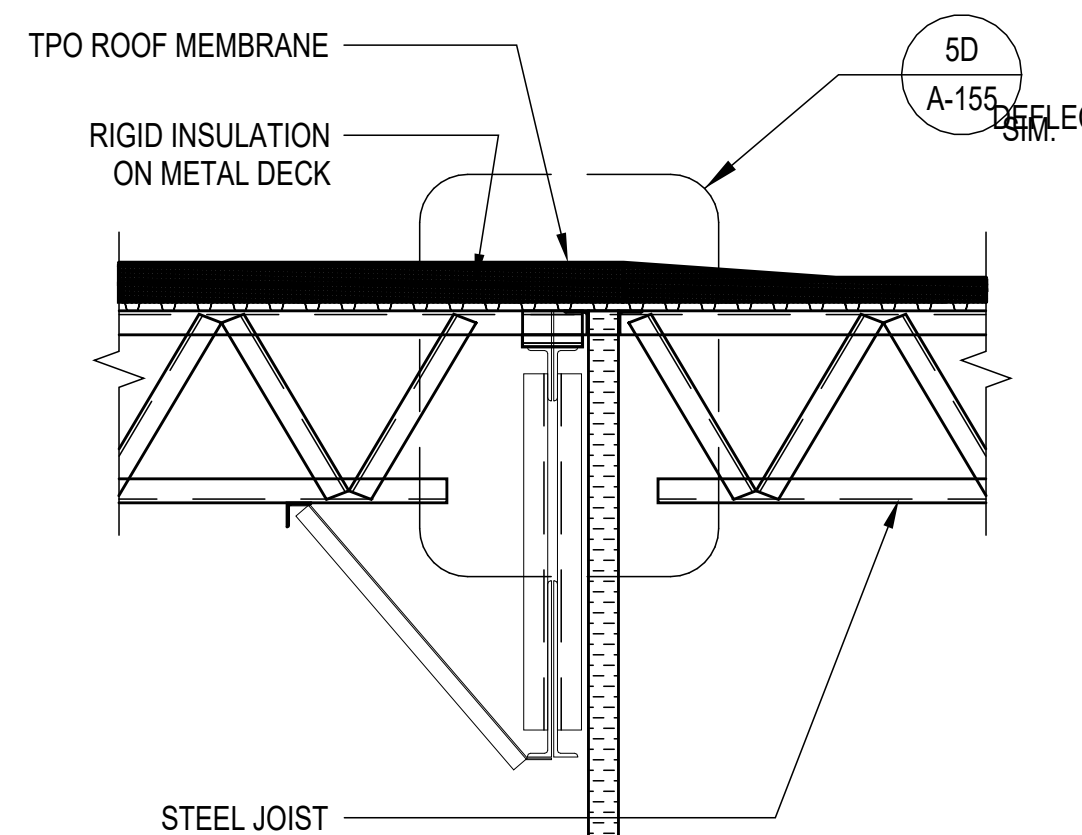

INSULATED METAL PANEL  
 COOLER WAREHOUSE

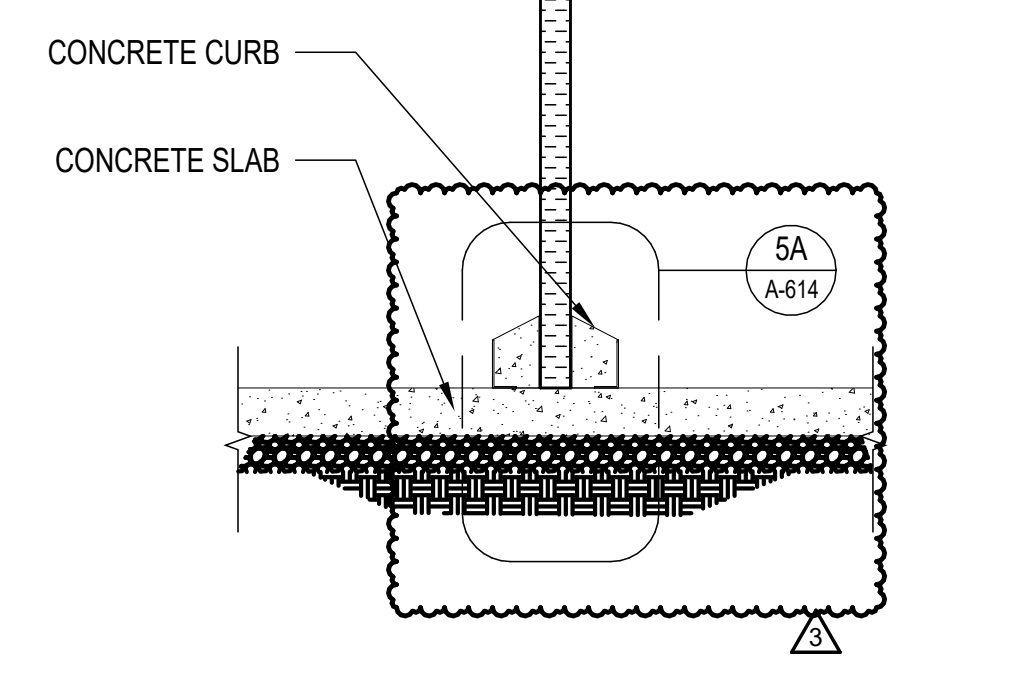

4A SEC 4A  
3/8" = 1'-0"

COORDINATE ALL DETAIL W/ STRUCTURE

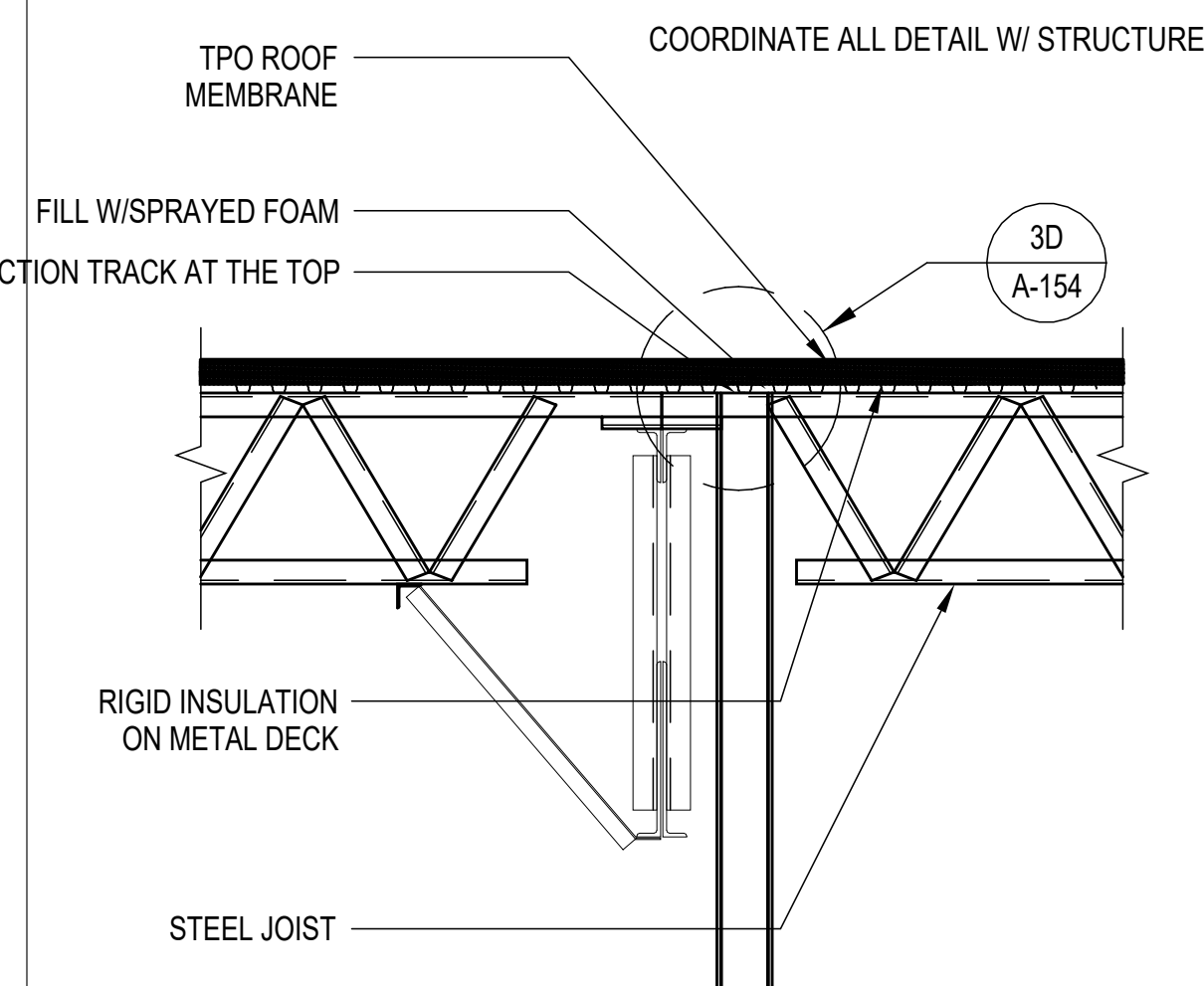

1HR FIRE RATED 8" METAL STUD WALL  
 WAREHOUSE AEROSOLS

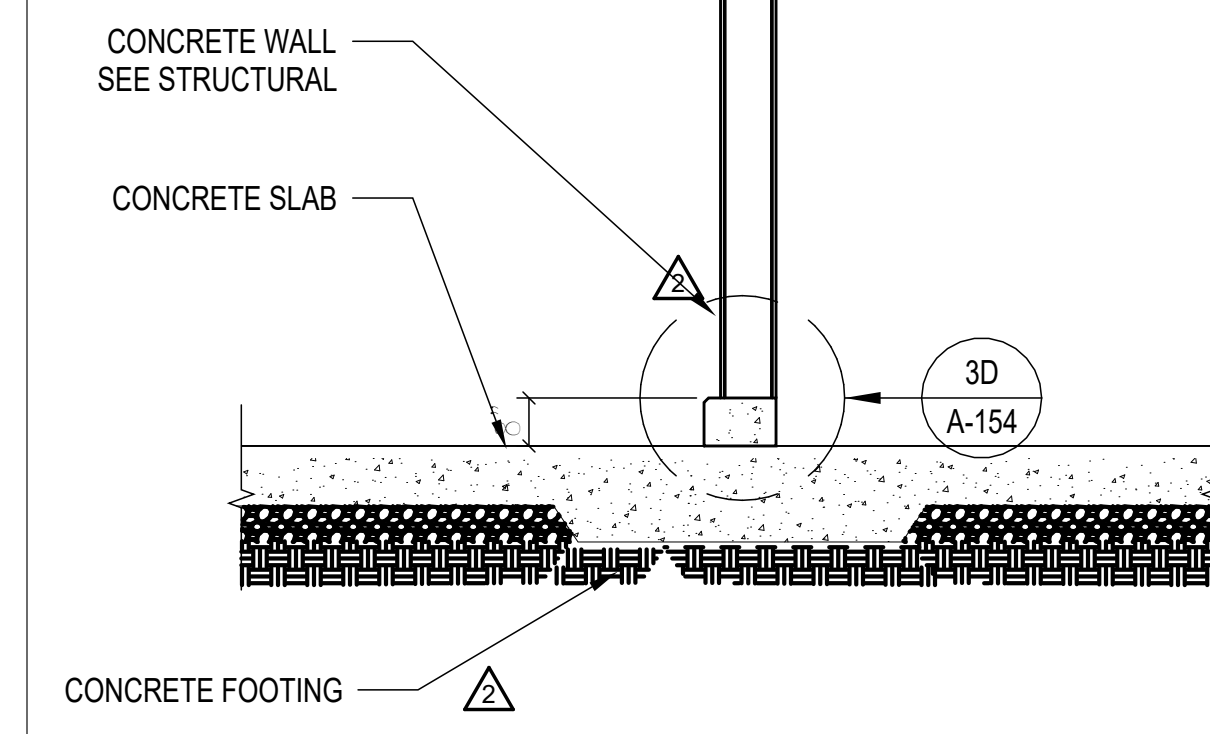

5A SEC 5A  
3/8" = 1'-0"

COORDINATE ALL DETAIL W/ STRUCTURE

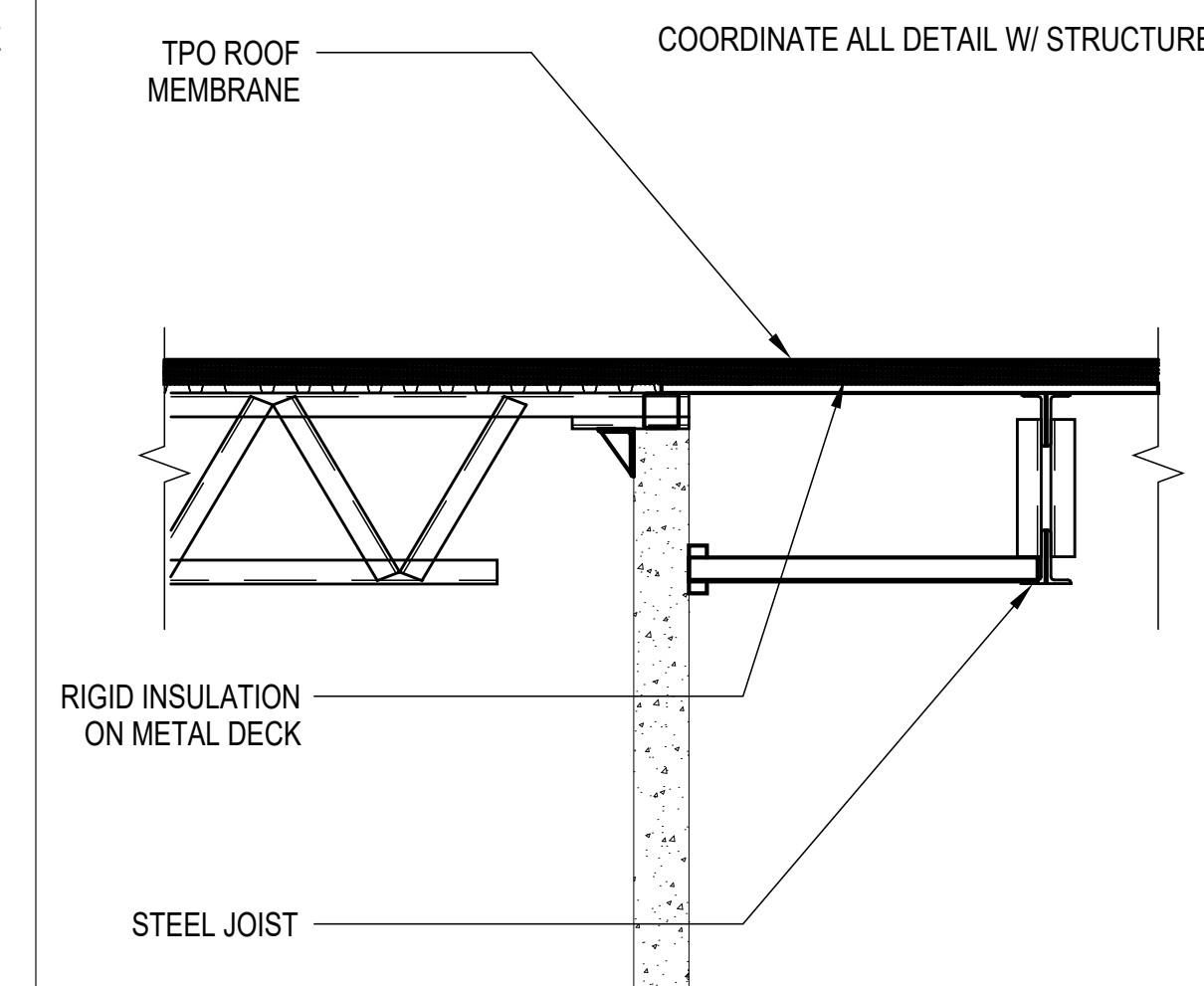

TILT-UP CONCRETE PANEL  
 AEROSOLS RECYCLE

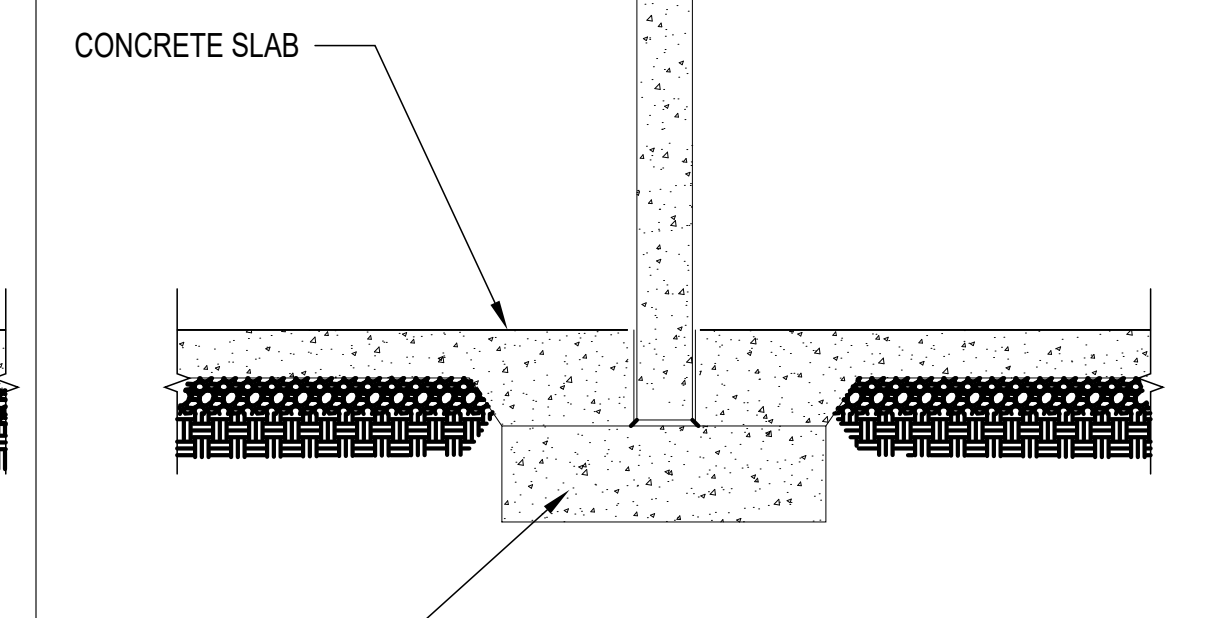

6A SEC 6A  
3/8" = 1'-0"

COORDINATE ALL DETAIL W/ STRUCTURE

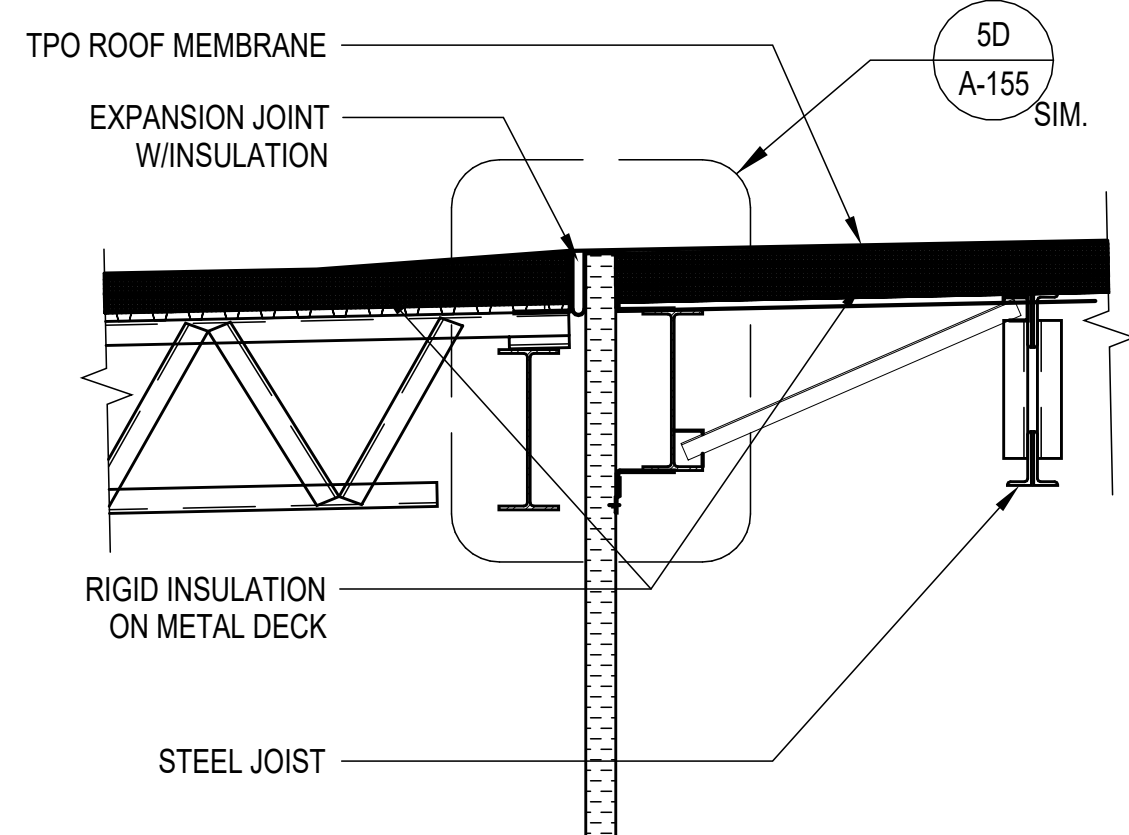

INSULATED METAL PANEL  
 COOLER FREEZER

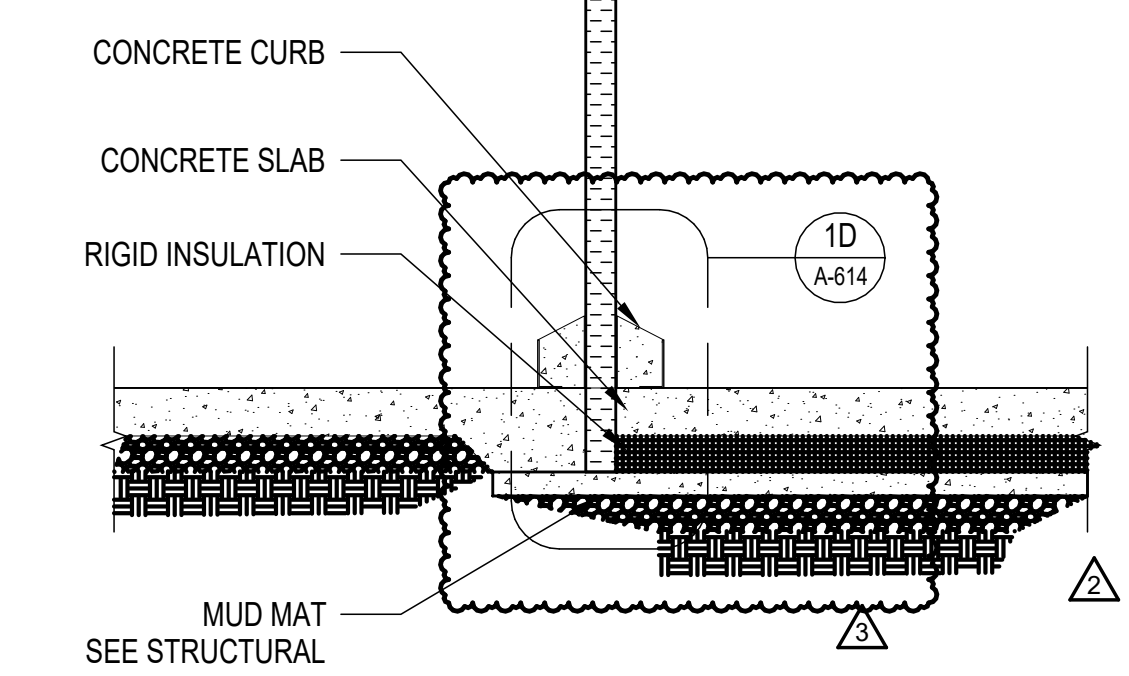

1A SEC 1A  
3/8" = 1'-0"

COORDINATE ALL DETAIL W/ STRUCTURE

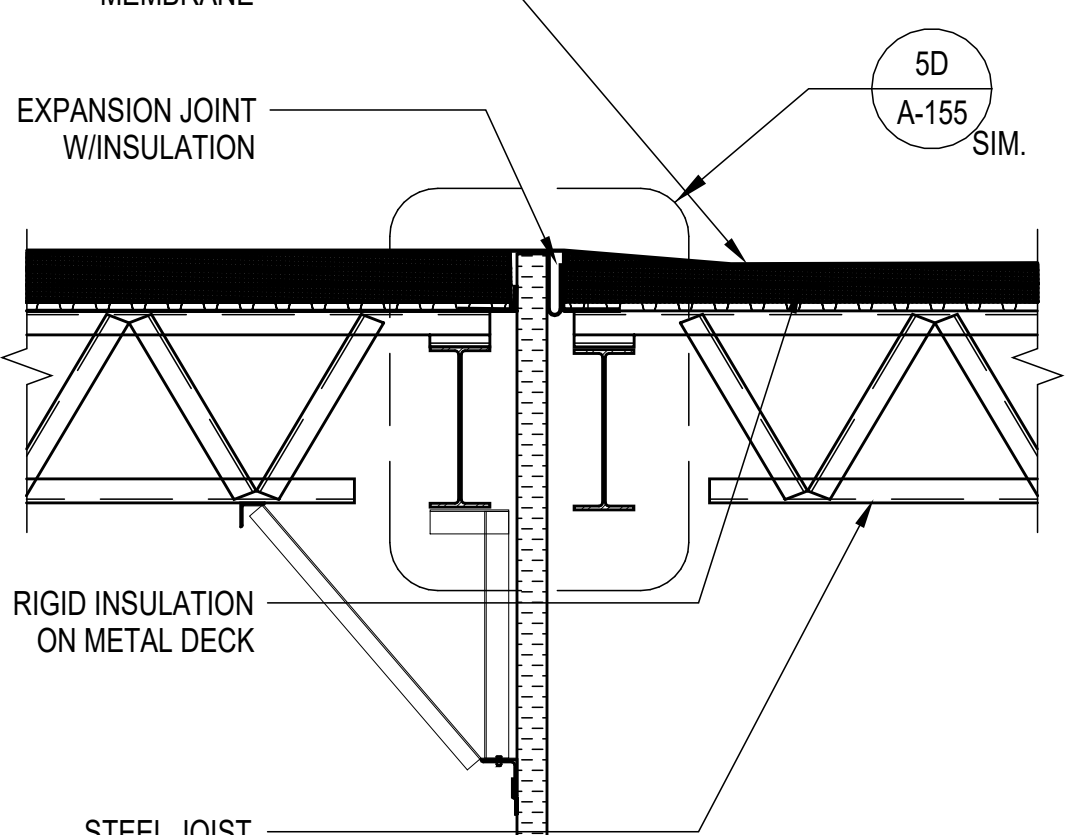

INSULATED METAL PANEL  
 FREEZER COOLER

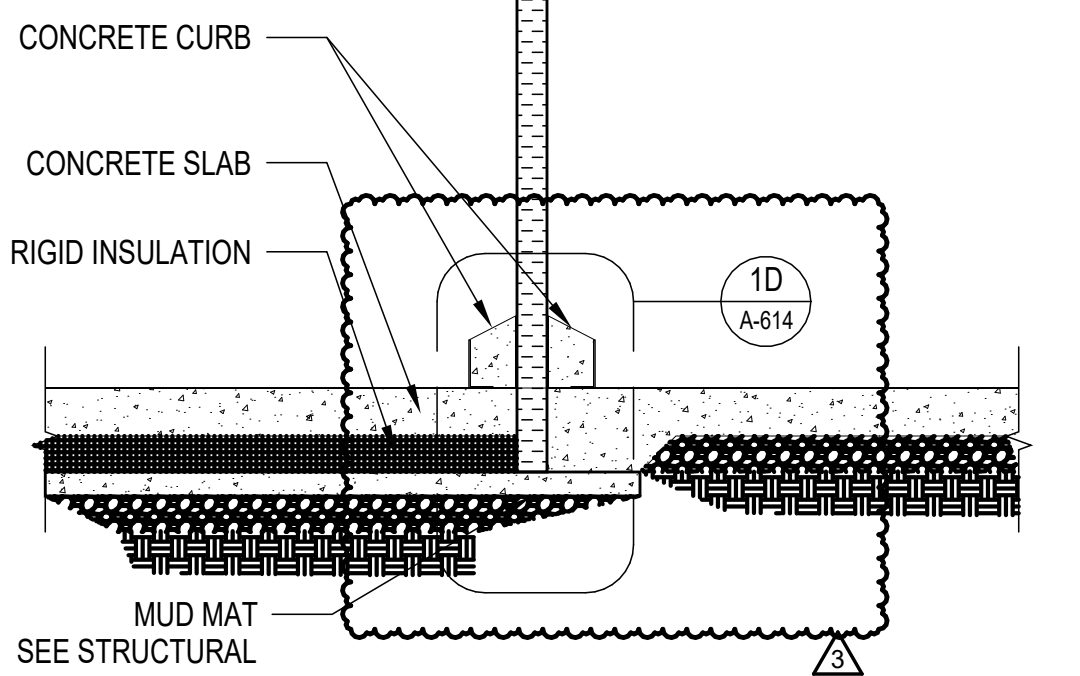

2A SEC 2A  
3/8" = 1'-0"

REVISIONS

△	12/19/22	RFI-001
△	03/17/2023	ASI-01
△	05/26/2023	ASI-03
△	08/04/2023	ASI-03R
△		
△		
△		
△		

PROJECT #: 26448.00  
 DATE: 02/03/2023  
 DRAWN BY: SI/RC  
 DESIGNER: TMO  
 CHECKED BY: TMO

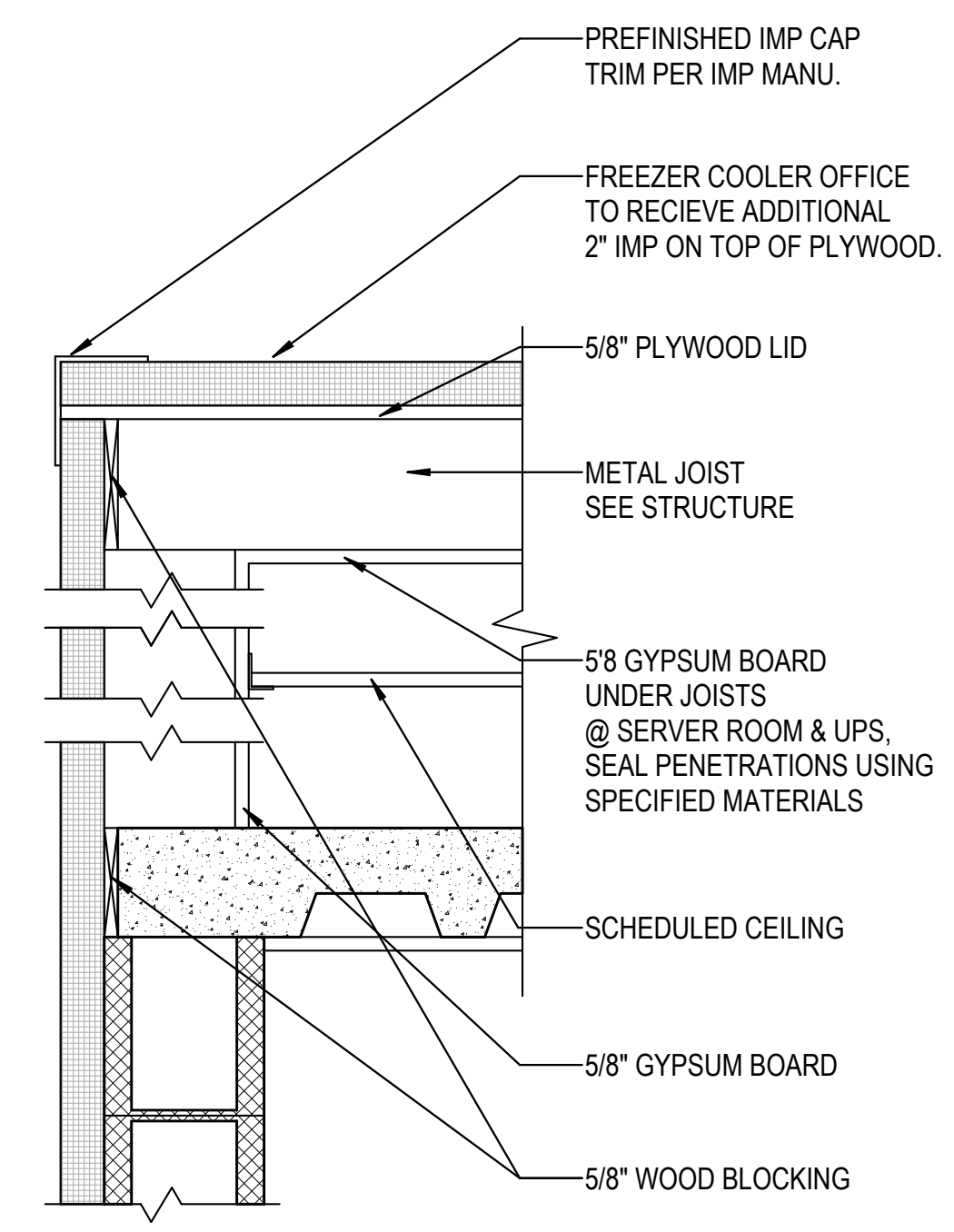

6D SEC 1A -314 DETAIL  
 1 1/2" = 1'-0"

COORDINATE ALL DETAIL W/ STRUCTURE

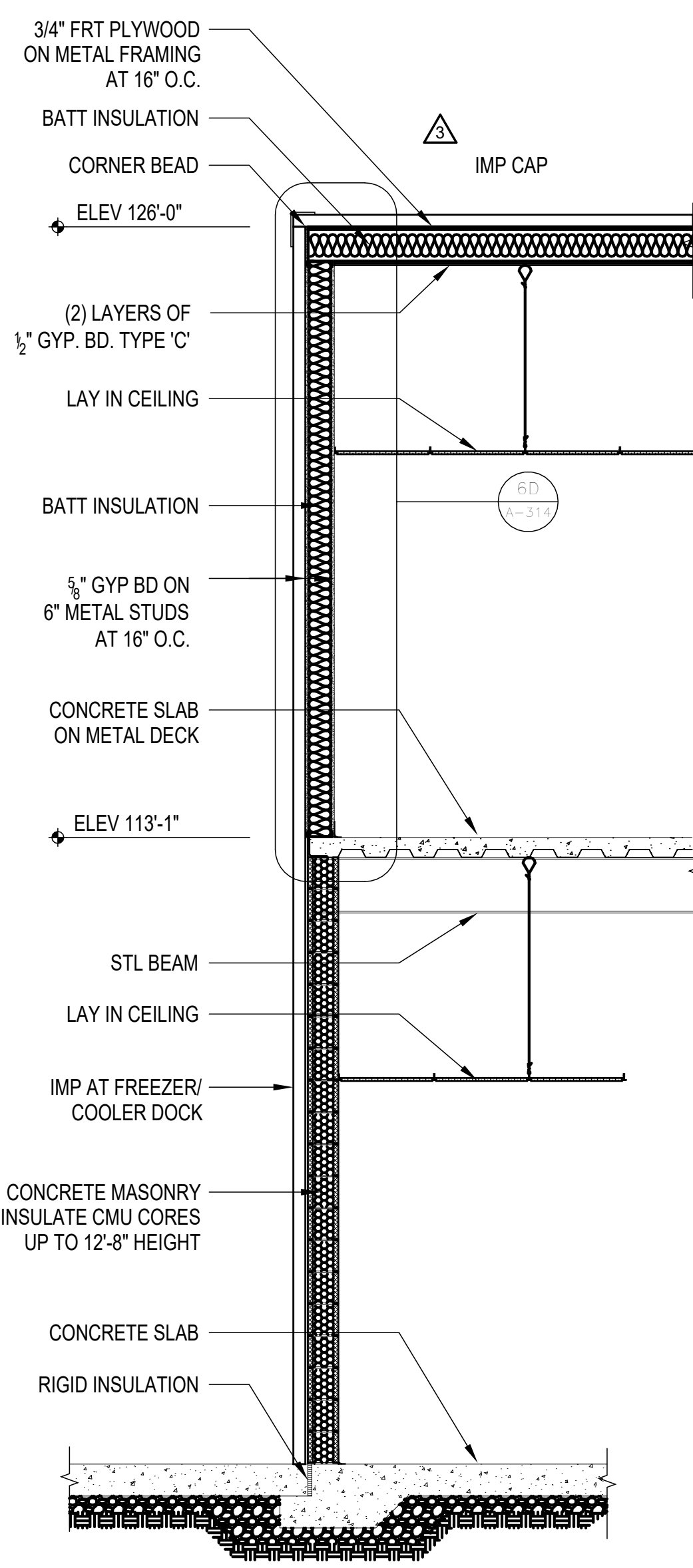

1A SEC 1A -314  
 3/8" = 1'-0"

COORDINATE ALL DETAIL W/ STRUCTURE  
 FOR RISER ROOM SEE DETAIL 4D/A-140

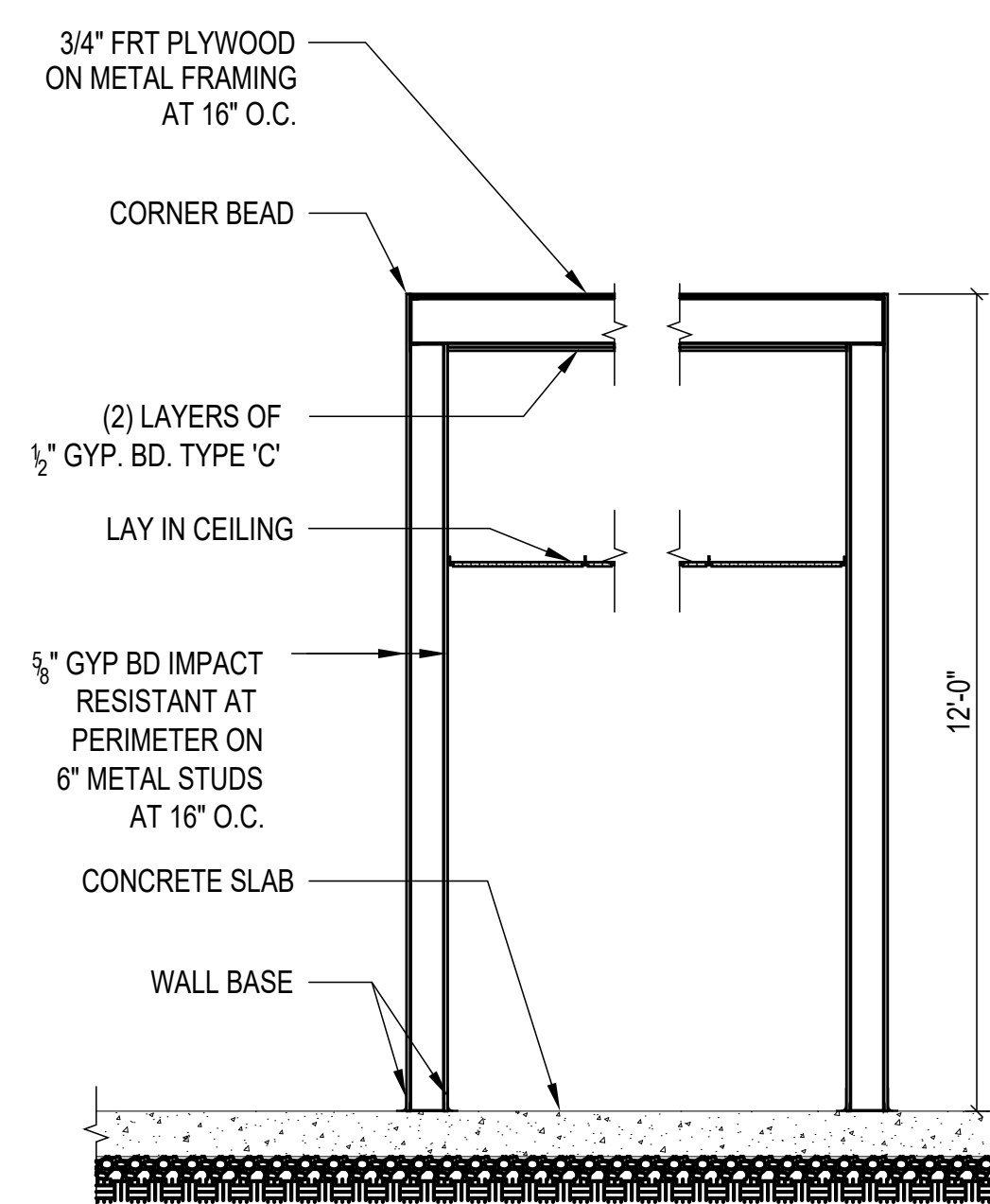

2A SEC 2A -314  
 3/8" = 1'-0"

COORDINATE ALL DETAIL W/ STRUCTURE

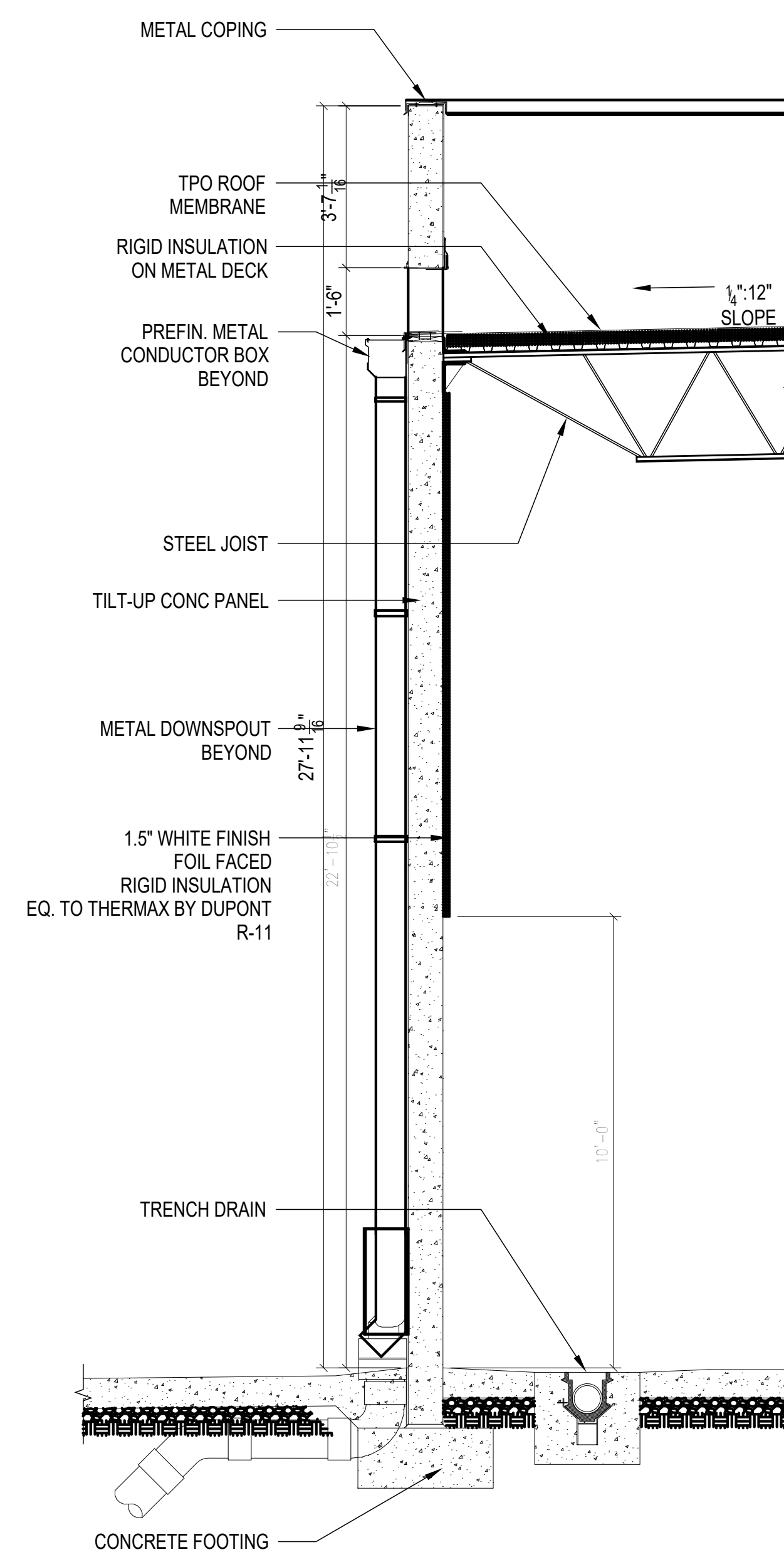

3A SEC 3A -314  
 3/8" = 1'-0"

COORDINATE ALL DETAIL W/ STRUCTURE

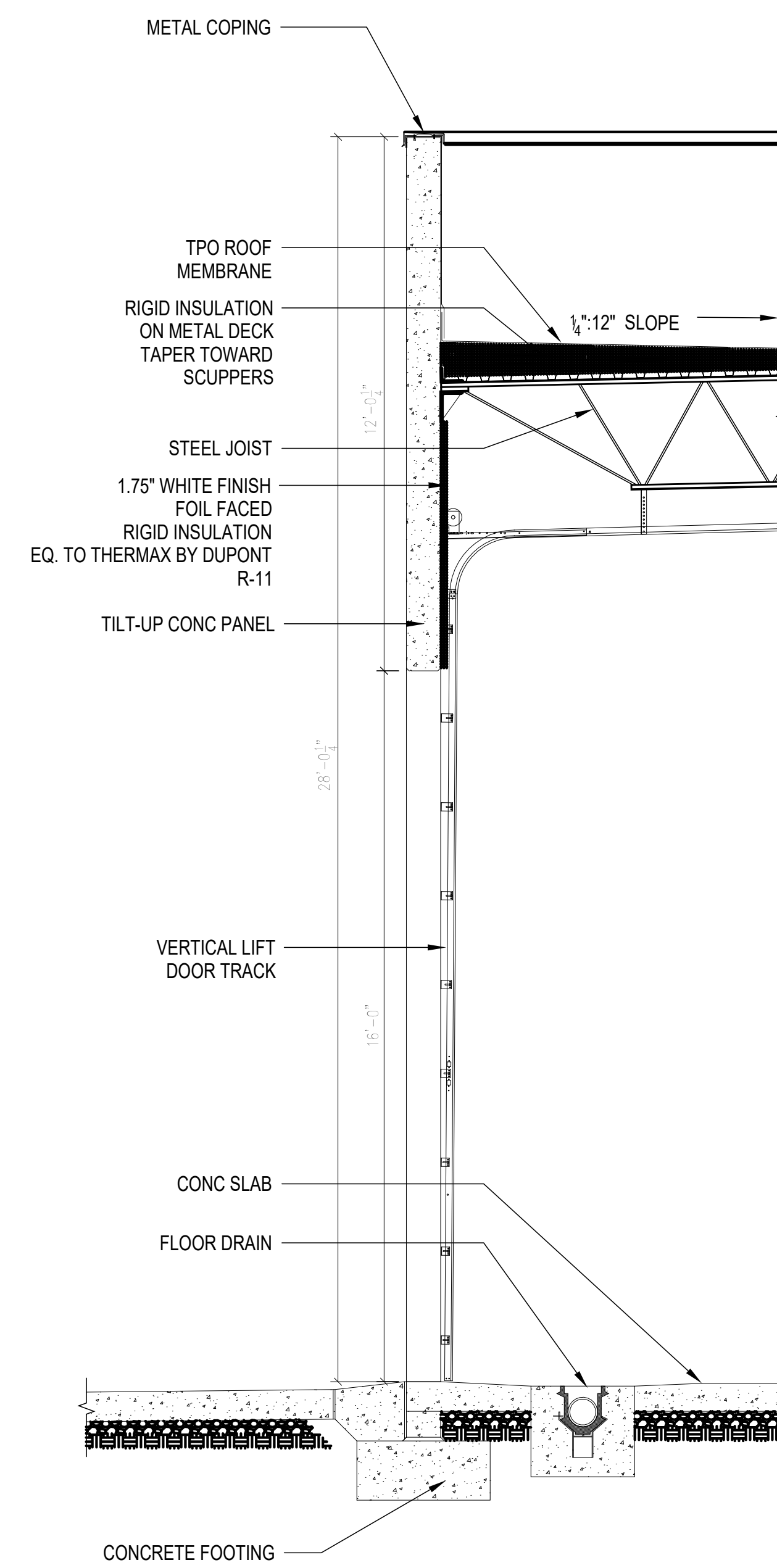

5A SEC 5A -314  
 3/8" = 1'-0"

**DOLLAR GENERAL**

NORTH LITTLE ROCK, ARKANSAS

SEAL:

SHEET NUMBER:

**A-314**

DESCRIPTION:  
 WALL SECTIONS -  
 ADDITIONAL BUILDINGS

C:\Users\slam\Documents\26448 - PROJECT FIRE\_CENTRAL FILE\_ARCH\_slam\GSAK.dwg 10/30/2023 11:36:11 AM

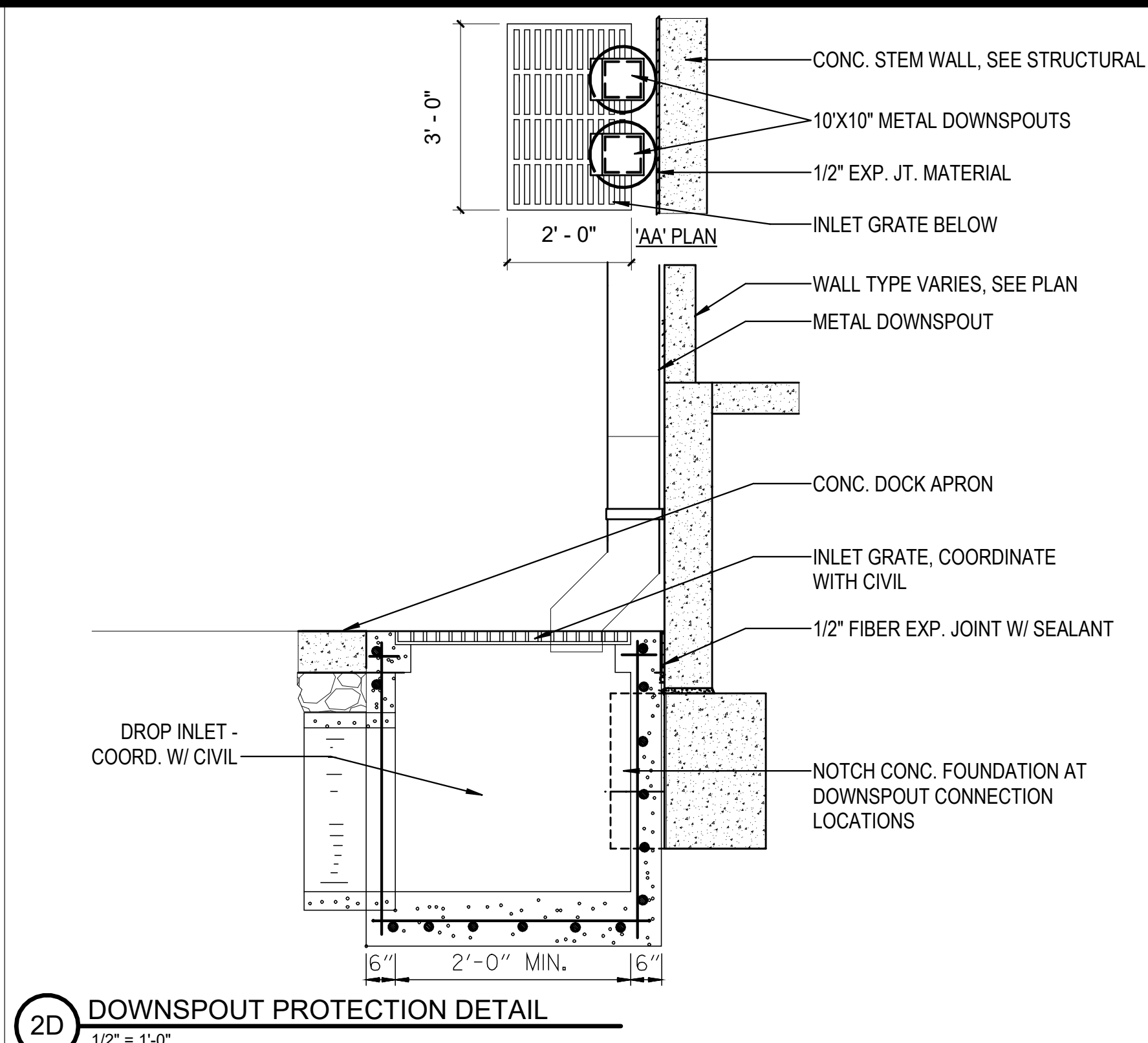

2D DOWNSPOUT PROTECTION DETAIL  
1/2" = 1'-0"

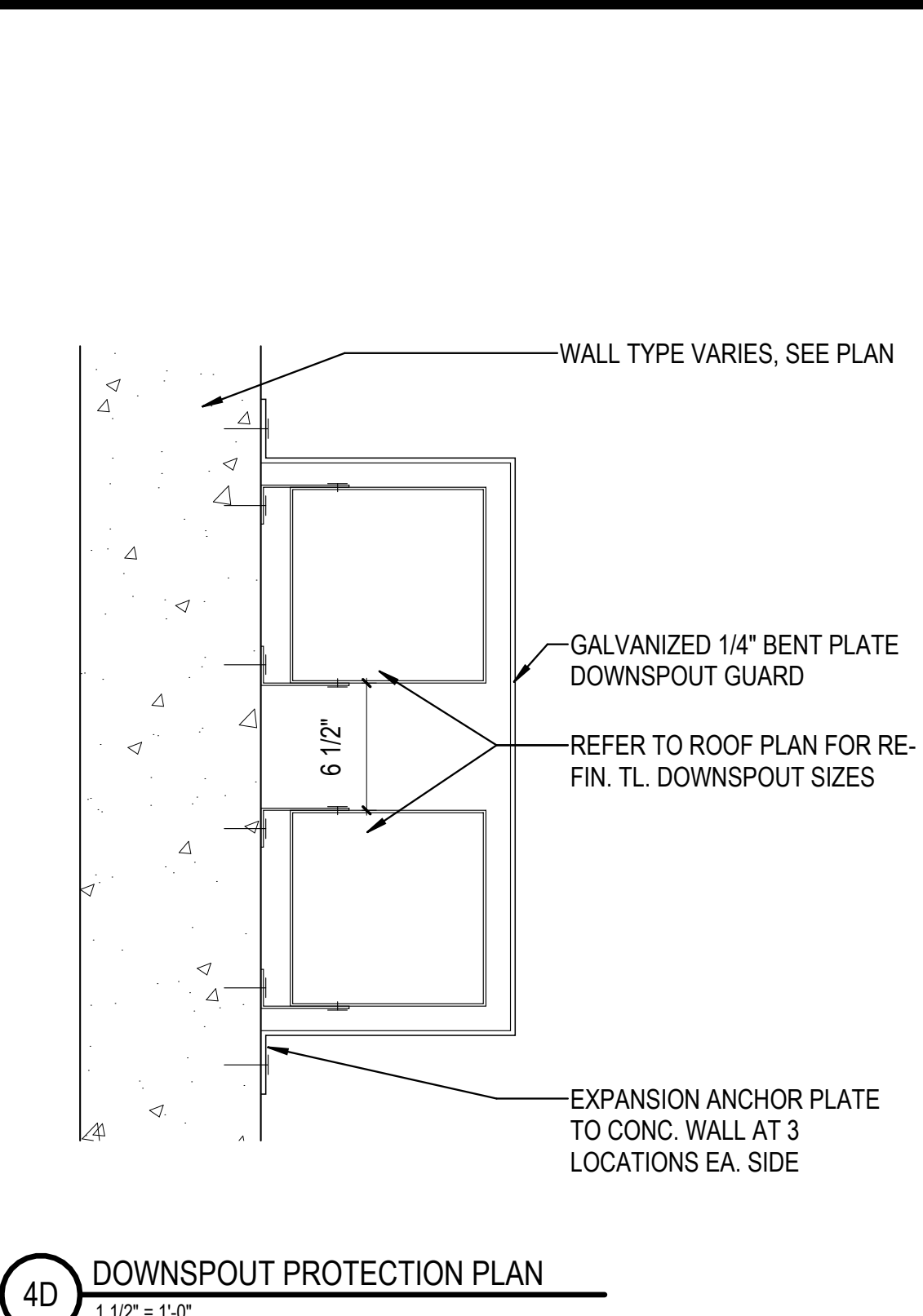

4D DOWNSPOUT PROTECTION PLAN  
1 1/2" = 1'-0"

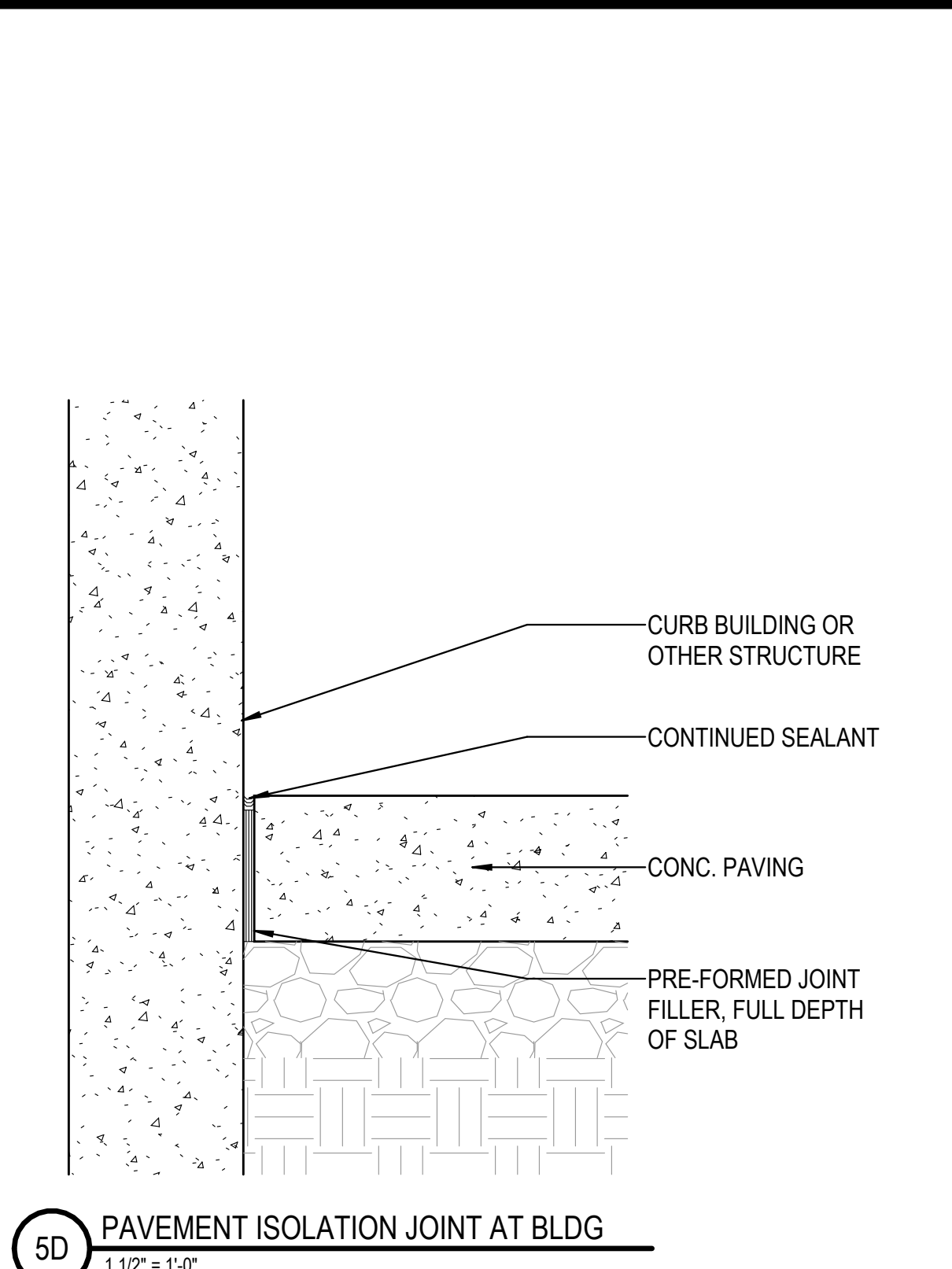

5D PAVEMENT ISOLATION JOINT AT BLDG  
1 1/2" = 1'-0"

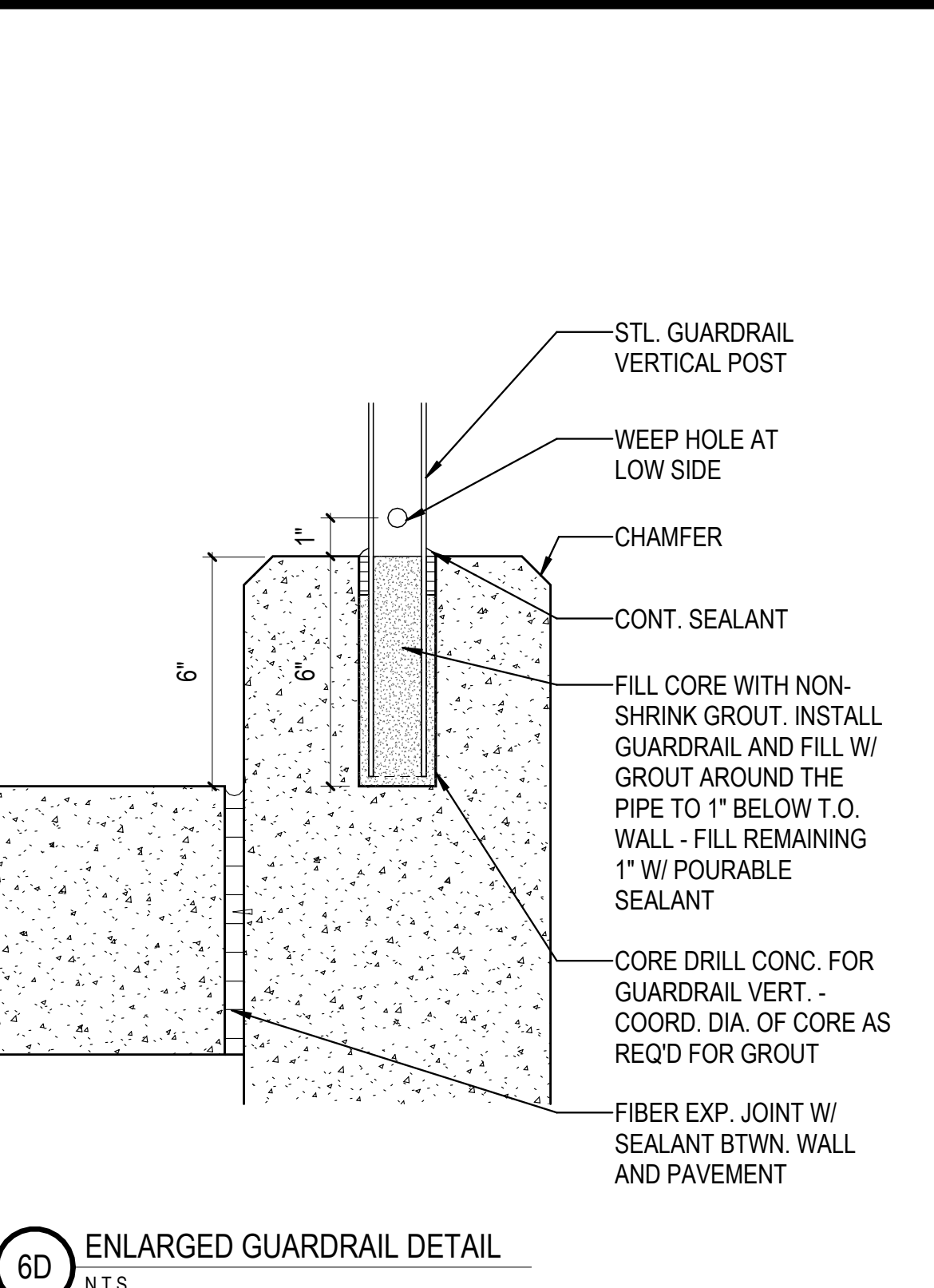

6D ENLARGED GUARDRAIL DETAIL  
N.T.S.

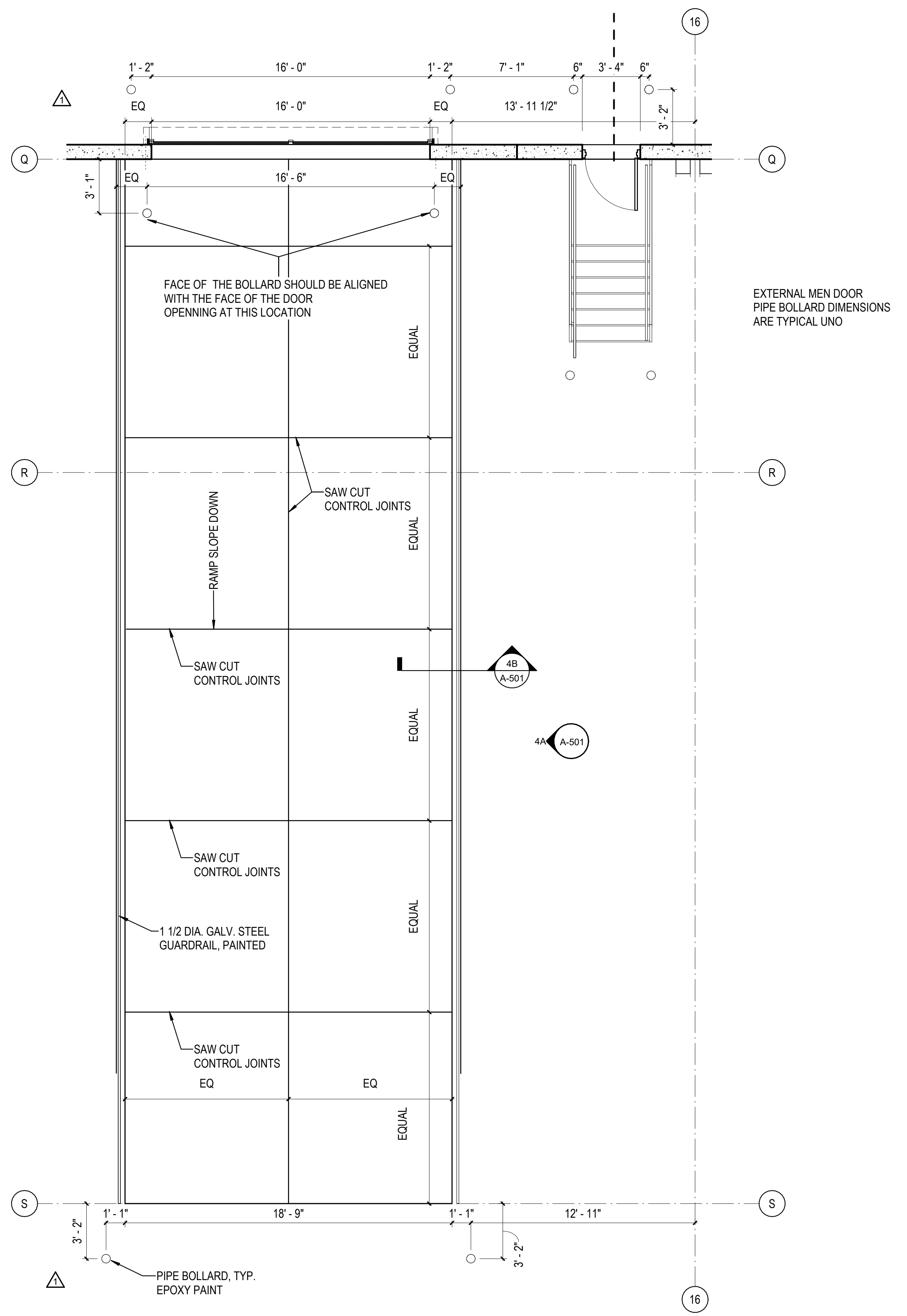

1A ENLARGED DRIVE IN RAMP DETAIL  
1/4" = 1'-0"

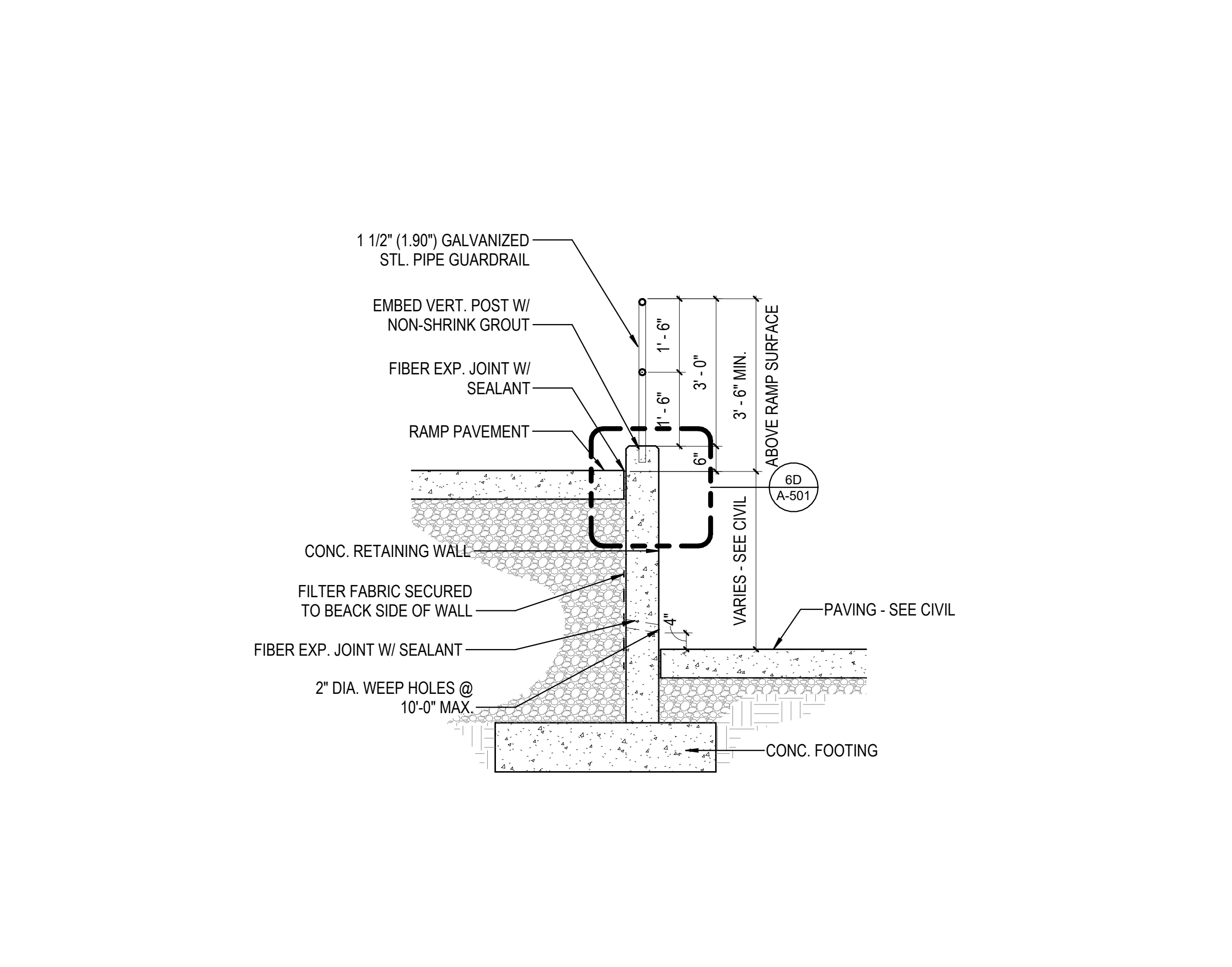

4B VEHICULAR RAMP WALL  
1/2" = 1'-0"

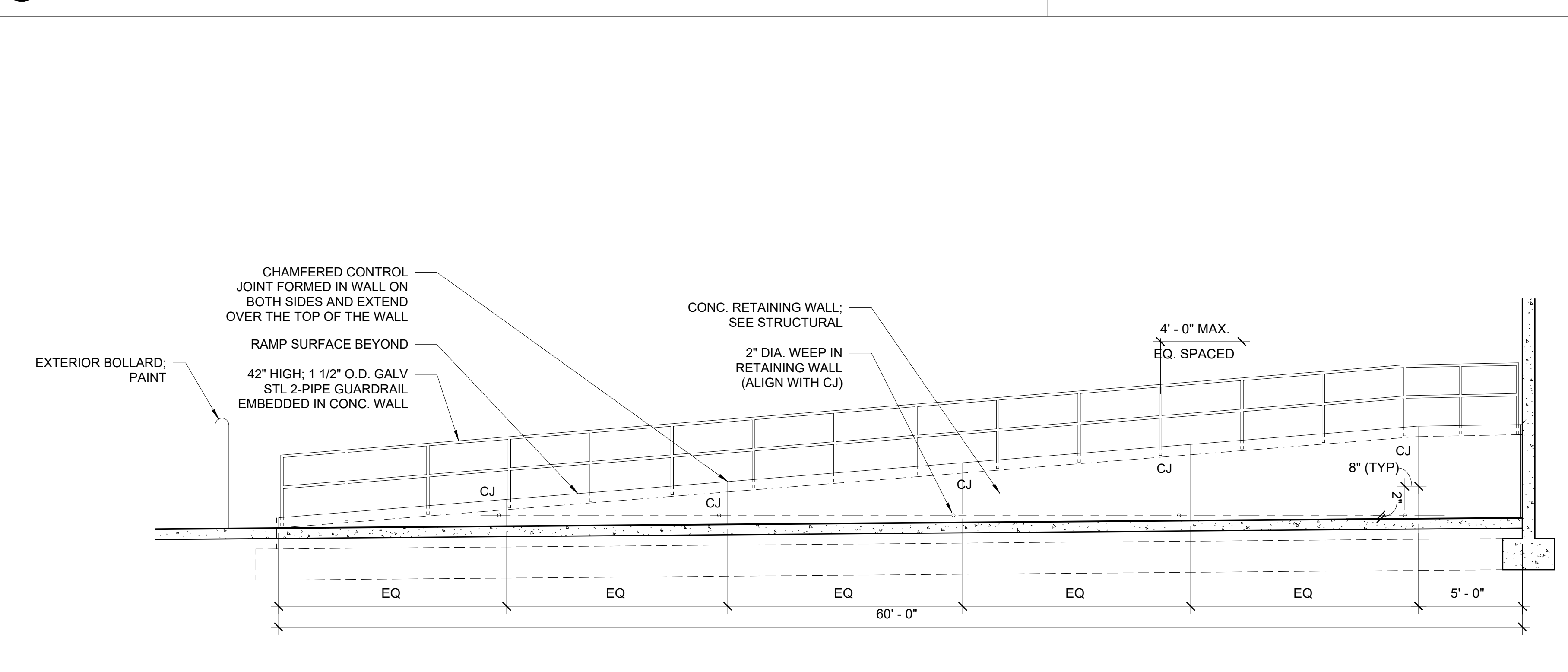

4A DRIVE IN RAMP ELEVATION  
1/4" = 1'-0"

REVISIONS	
▲	09/27/2023 ASL-05
▲	
▲	
▲	
▲	

PROJECT #: 26448.00  
DATE: 02/03/2023  
DRAWN BY: SB/SJ  
DESIGNER: TMO  
CHECKED BY: TMO



SCALE:

SHEET NUMBER:

A-501

DESCRIPTION:  
SITE DETAILS

10/30/2023 11:36:14 AM C:\Users\slsiam\Documents\26448 - PROJECT FIRE CENTRAL FILE ARCH - sislam\GSAK.rvt



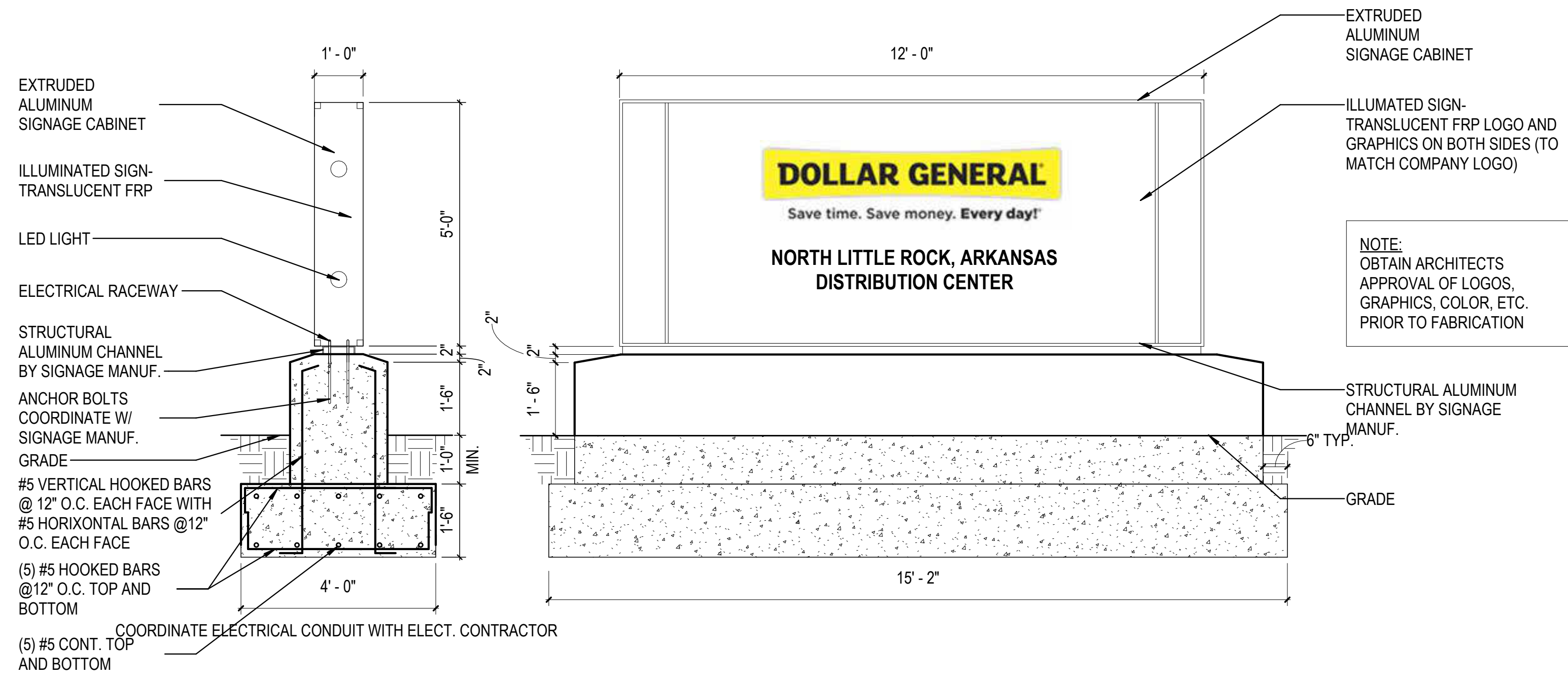

1D SIGN #1 - MONUMENT SIGN  
1/2" = 1'-0"

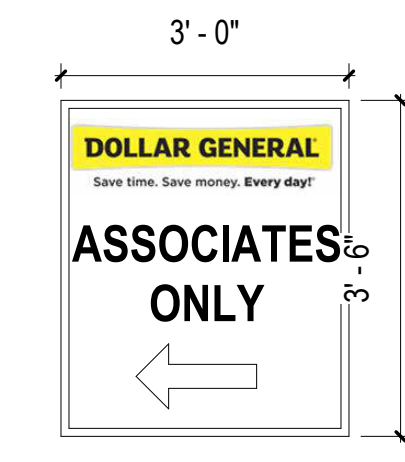

4D SIGN #2 - PLACARD SIGN  
1/2" = 1'-0"

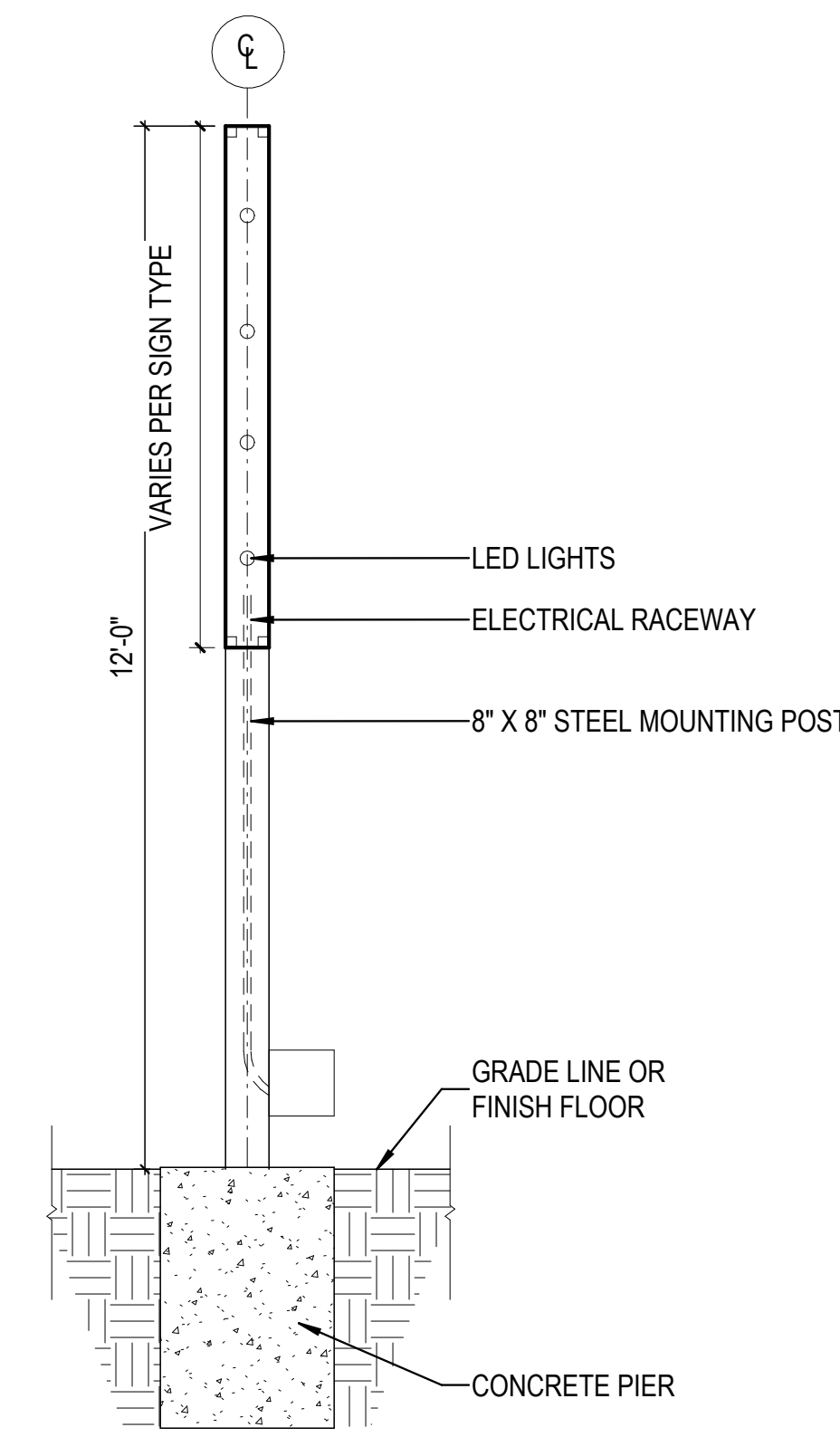

5D SIGN #3 - DIRECTIONAL SIGN - SECTION  
1/2" = 1'-0"

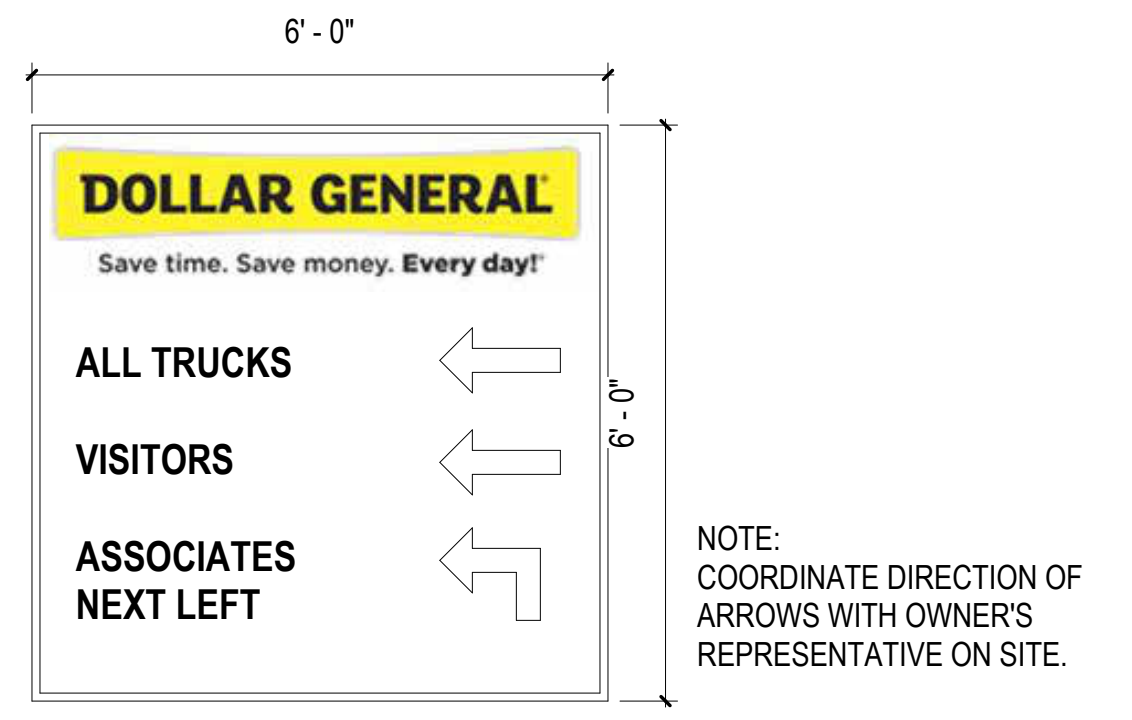

6D SIGN #3 - DIRECTIONAL SIGN - SHIPPING  
1/2" = 1'-0"

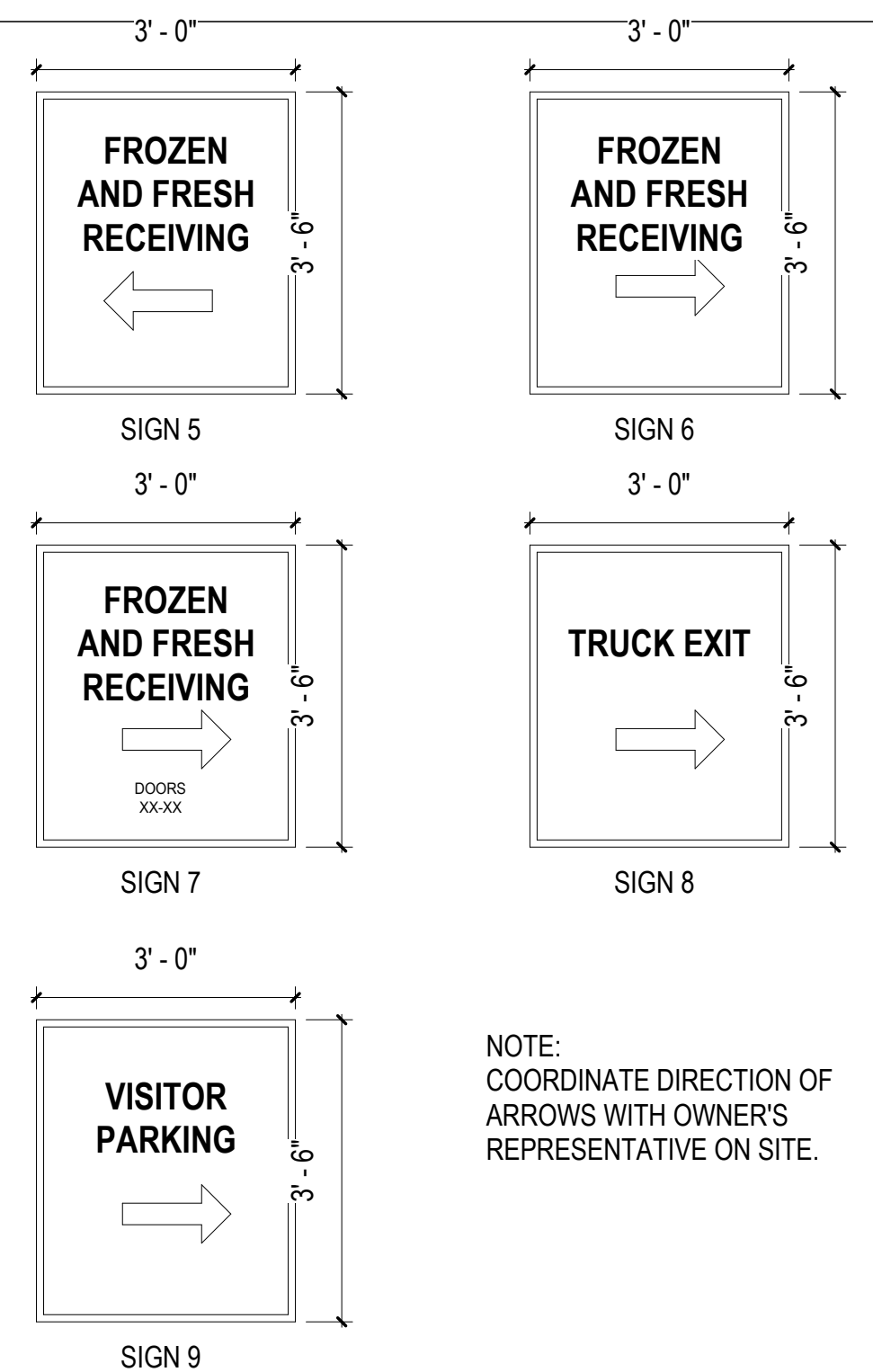

1B SIGN #s 5, 6, 7, 8, & 9  
1/2" = 1'-0"

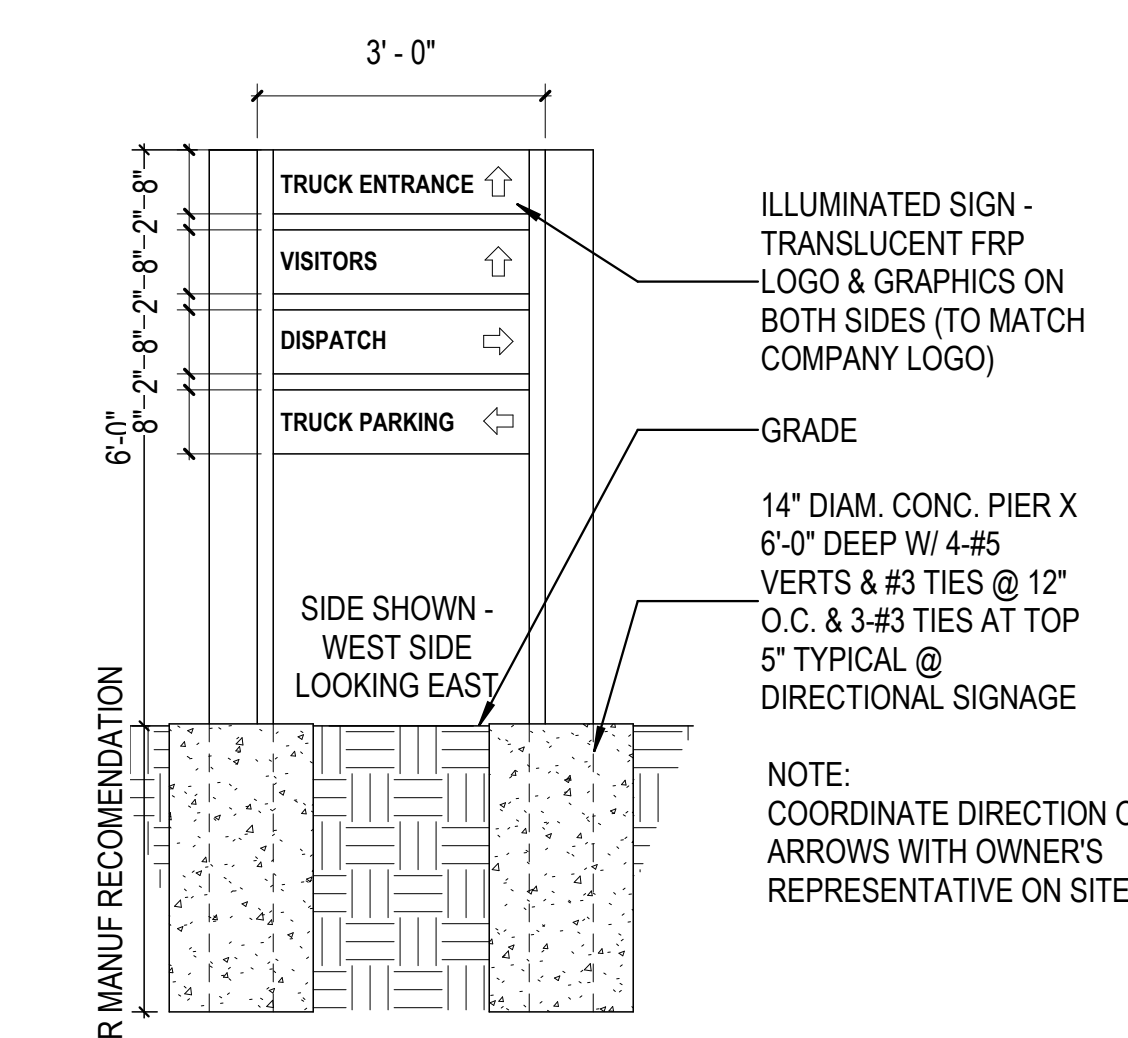

2B SIGN #4 - DIRECTIONAL SIGN - DRIVE  
1/2" = 1'-0"

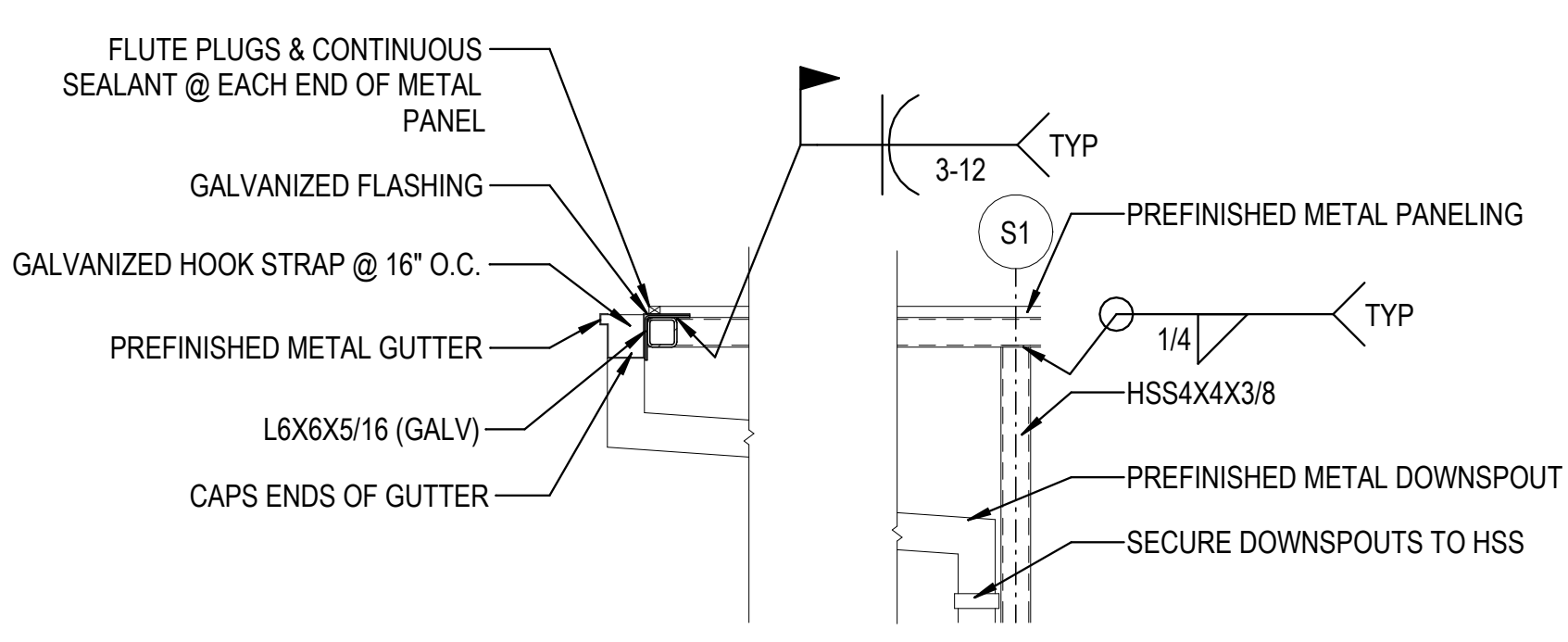

3B SIDE ELEVATION - TURNSTILE - CALLOUT 1  
1/2" = 1'-0"

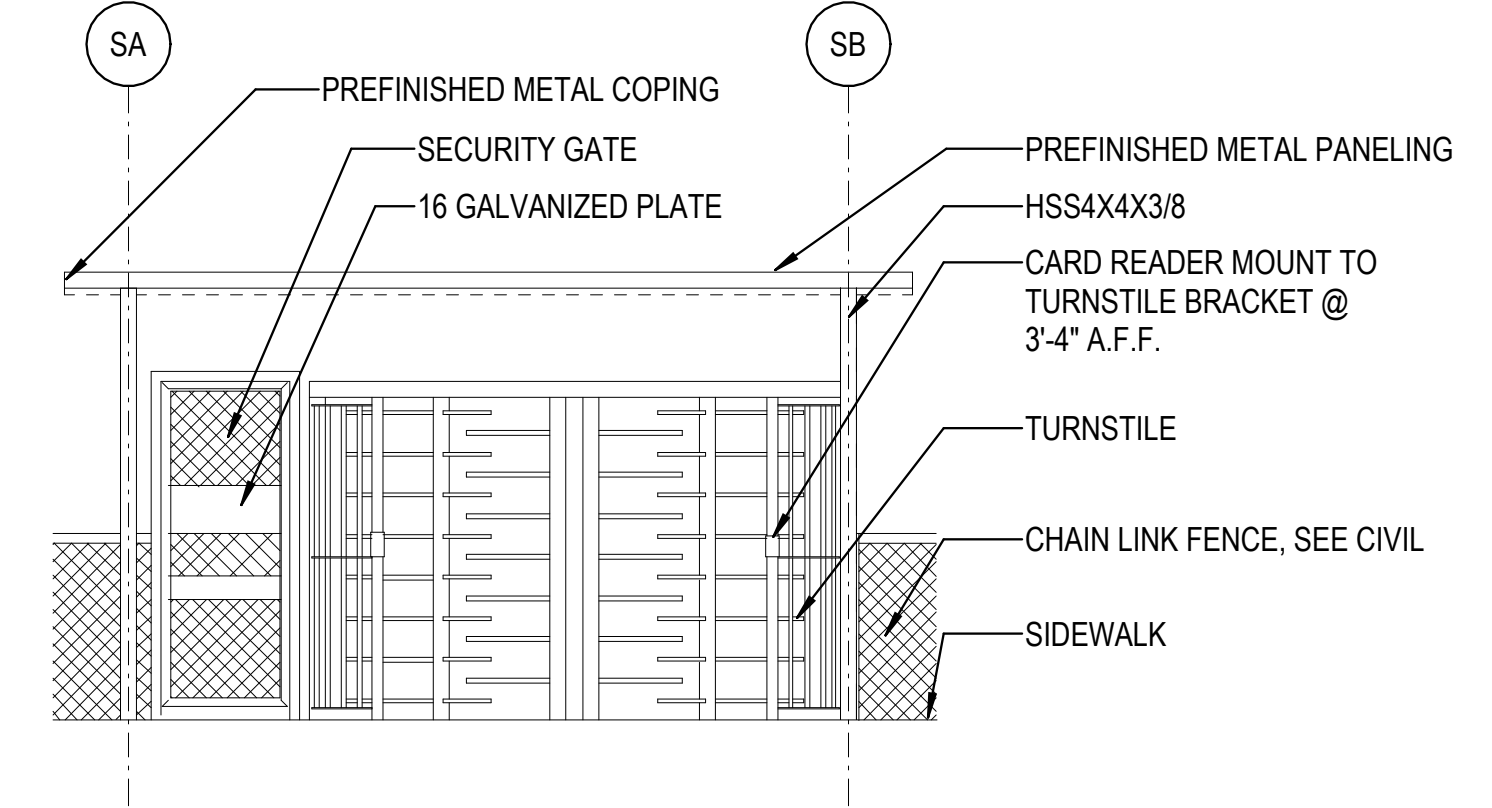

4B FRONT ELEVATION - TURNSTILE  
3/4" = 1'-0"

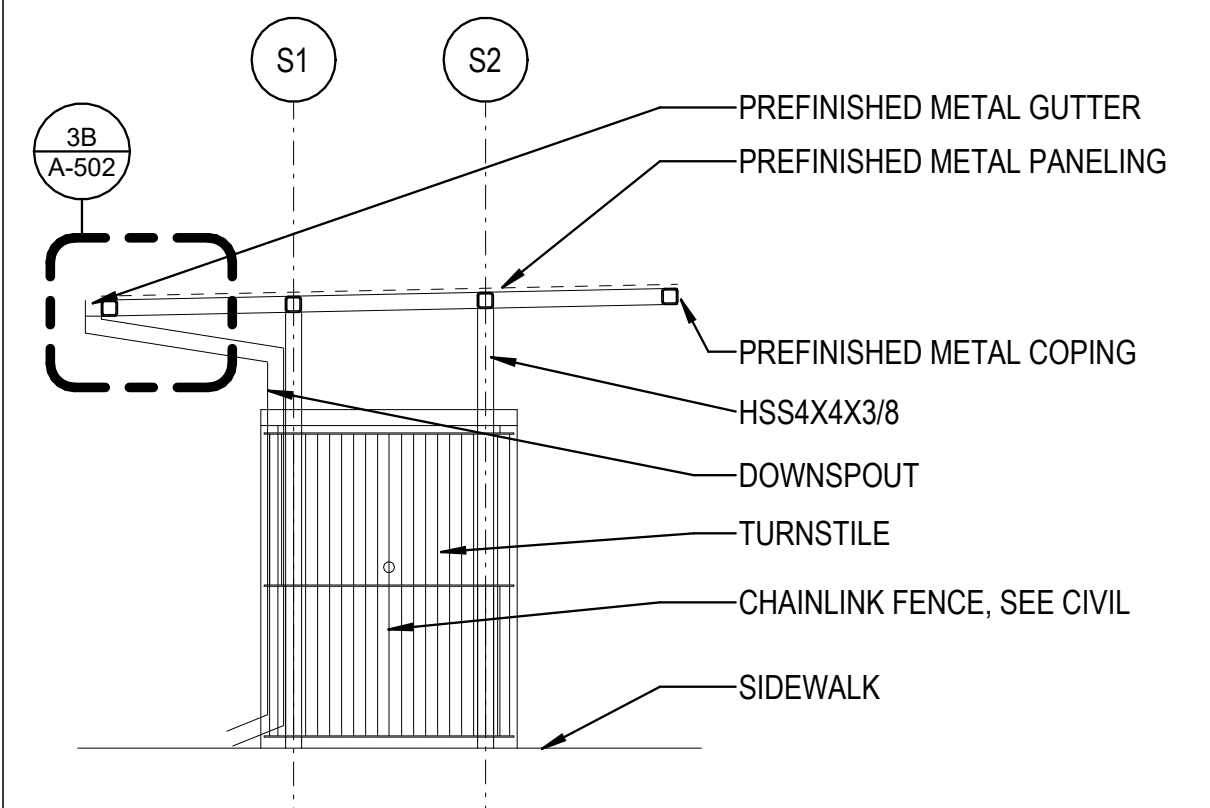

5B SIDE ELEVATION - TURNSTILE  
1/4" = 1'-0"

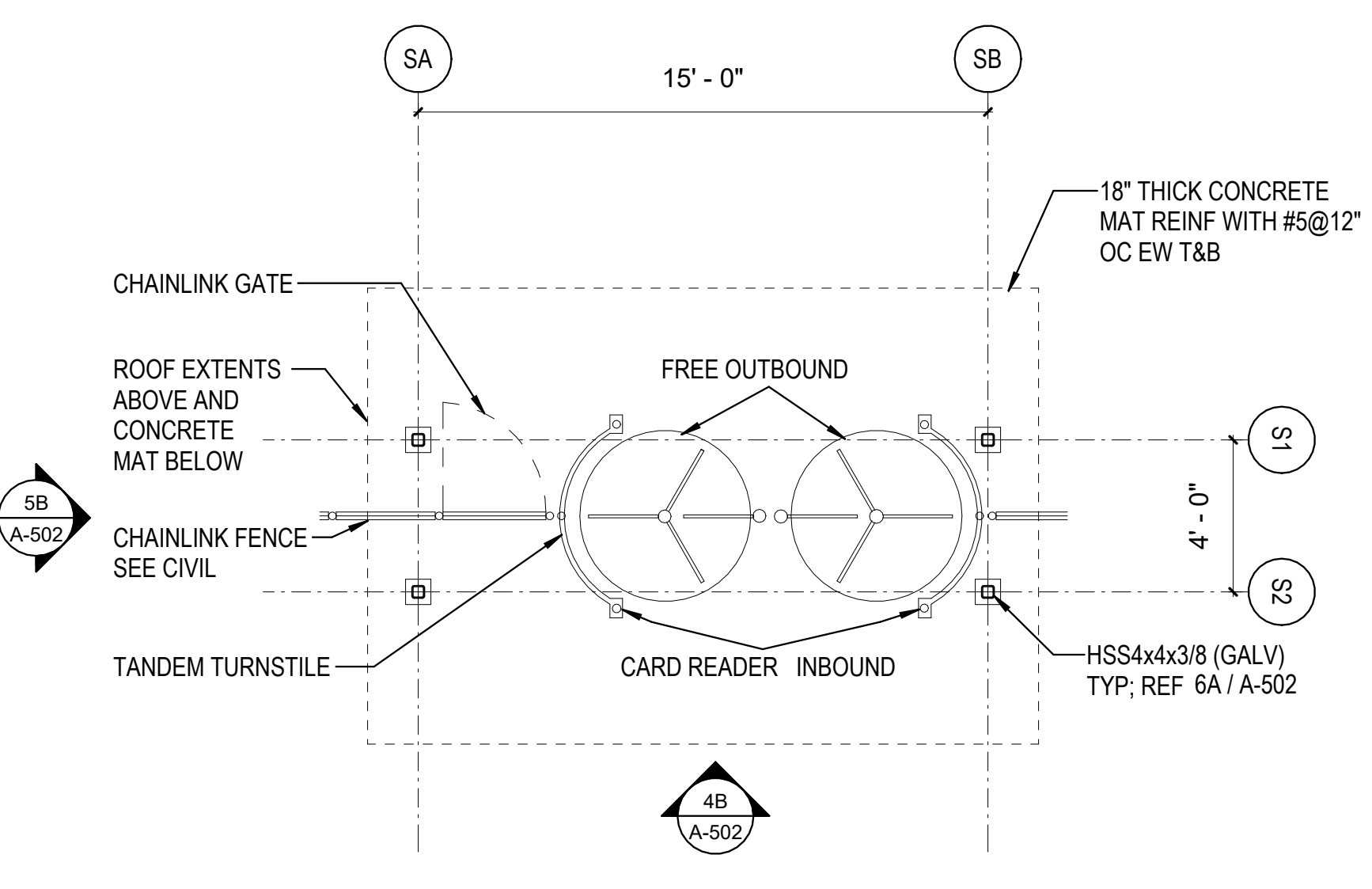

1A ENLARGED SITE PLAN - TURNSTILE  
1/4" = 1'-0"

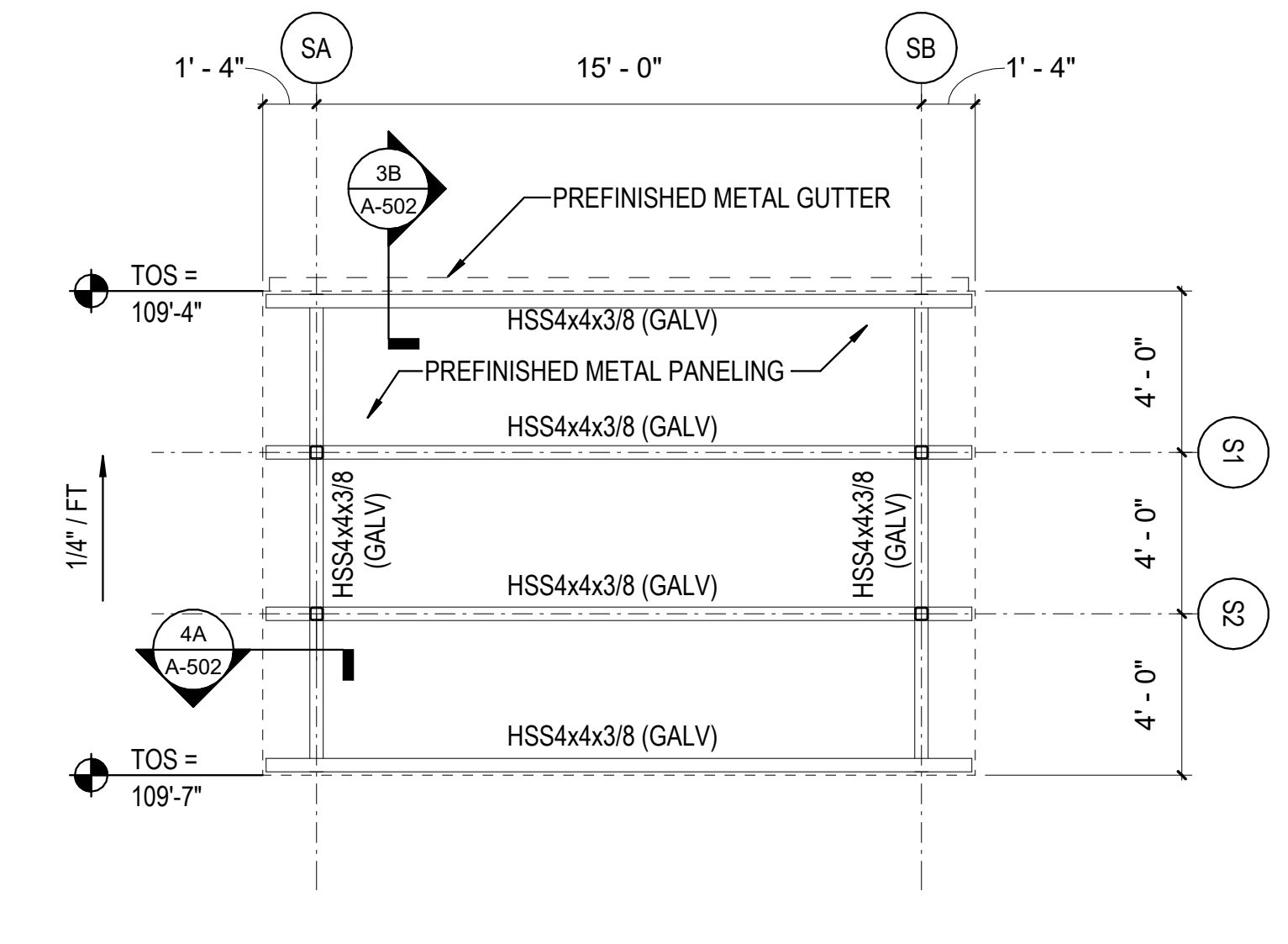

2A ROOF PLAN - TURNSTILE  
1/4" = 1'-0"

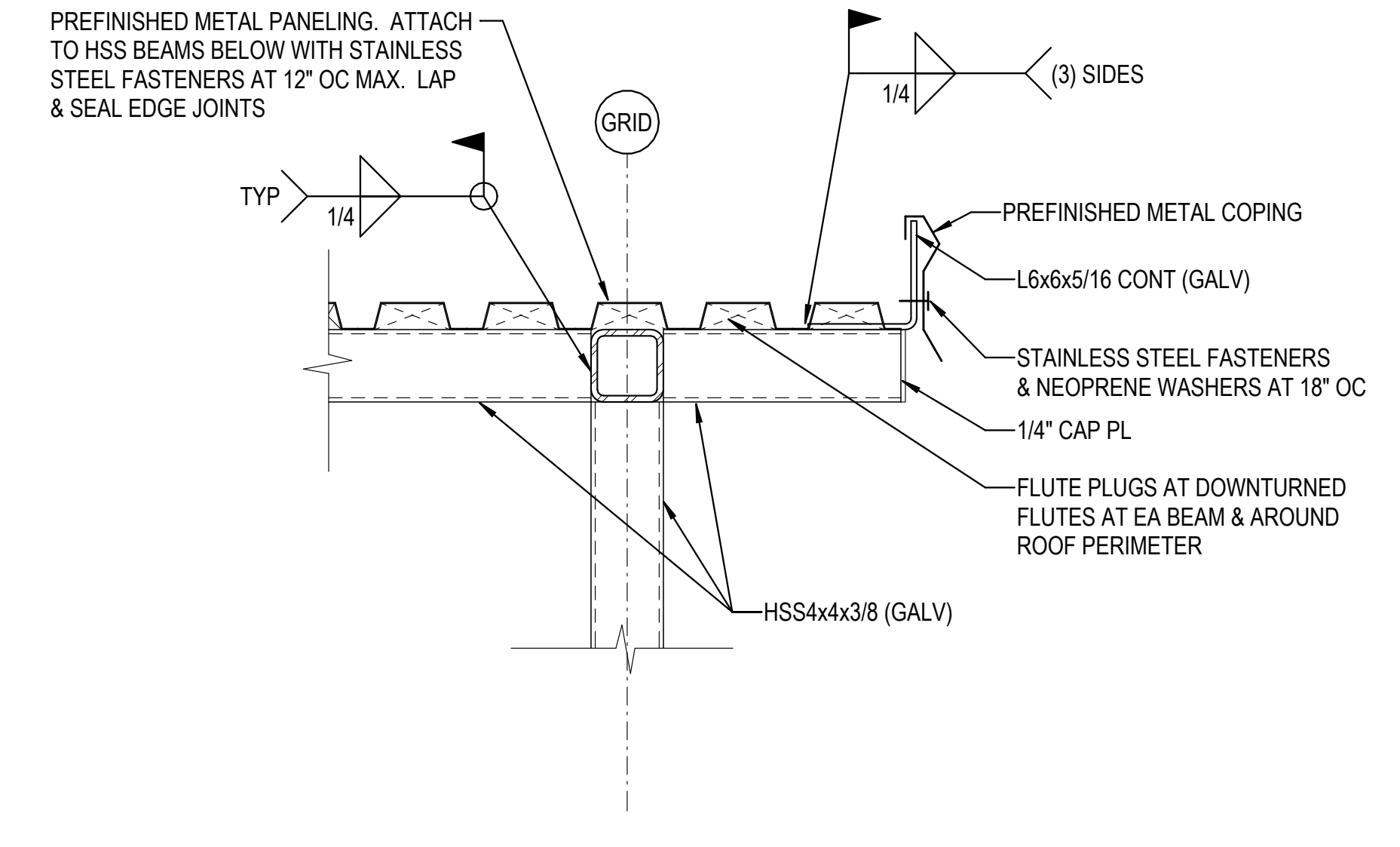

4A SECTION AT TURNSTILE CANOPY COPING  
1 1/2" = 1'-0"

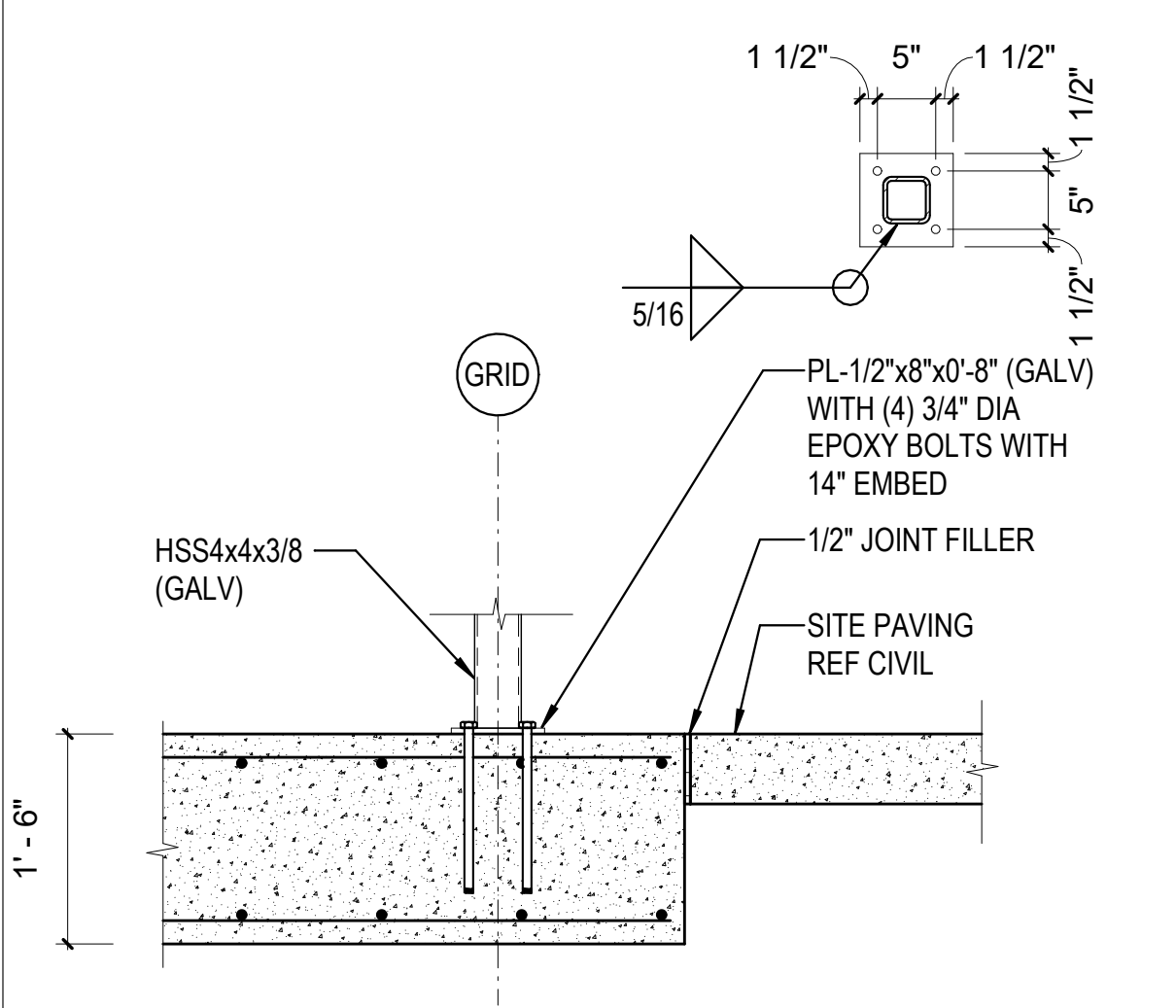

6A TURNSTILE COLUMN ATTACHMENT  
3/4" = 1'-0"

REVISIONS

PROJECT #: 26448.00  
 DATE: 02/03/2023  
 DRAWN BY: SB/SI  
 DESIGNER: TMO  
 CHECKED BY: TMO



SEAL:

SHEET NUMBER:

**A-502**

DESCRIPTION:  
 SITE DETAILS

10/30/2023 11:36:19 AM C:\Users\slam\Documents\26448 - PROJECT FIRE CENTRAL FILE ARCH - slam\CSAK.dwg

SIGNAGE SCHEDULE

#	NAME	SIGNAGE TYPE	QUANTITY	NAME AS IT APPEARAS IN SIGNAGE	SIGNAGE NUMBER	COMMENTS
	BREAK ROOM	F	1		AREA A	
	WOMEN'S	E	1		AREA A	
	MEN'S	D	1		AREA A	
	JANITOR	C	1		AREA A	
A101	20 DEG FREEZER				AREA A	
A102	10 DEG FREEZER				AREA A	
A103	35 DEGREE COOLER				AREA A	
A104	COOLER DOCK				AREA A	
A105	55 DEG COOLER				AREA A	
A106	SHIPPING/ RECEIVING				AREA A	
A107	OFFICE	B	1		AREA A	
A108	OFFICE	B	1		AREA A	
A109	STORAGE	B			AREA A	
A110	WOMEN'S	E	1		AREA A	
A111	MEN'S	D	1		AREA A	
A112	JANITOR	C	1		AREA A	
A113	AMBIENT				AREA A	
A114	OFFICE	C	1		AREA A	
A115	OFFICE				AREA A	
A120	RISER ROOM				AREA A	
A201	CORRIDOR				AREA A	
A202	OFFICE				AREA A	
A203	OFFICE				AREA A	
A204	OFFICE				AREA A	
A205	OFFICE	B	1		AREA A	
B101	EQUIPMENT ROOM				AREA B	
C101	SHIPPING DOCK OFFICE	C	2		AREA C	
C102	PRINTING	C	2		AREA C	
C103	MEN	D	1		AREA C	
C104	WOMEN	E	1		AREA C	
C105	JANITOR	C	1		AREA C	
C106	CHASE				AREA C	
C107	AUTO FLUIDS	C	2		AREA C	
C108	AEROSOL	C	2		AREA C	
C201	UPS	C	1		AREA C	
C202	SERVER	C	1		AREA C	
C203	VESTIBULE				AREA C	
C204	ELECTICAL	C	1		AREA C	
C205	TELE	C	1		AREA C	
C206	OPEN OFFICE				AREA C	
C207	OFFICE				AREA C	
C208	OFFICE	B	1		AREA C	
C209	OUT BOUND MANAGER	B	1		AREA C	
C210	OUT BOUND MANAGER				AREA C	
D101	RECEIVING OFFICES	C	1		AREA D	
D102	OFFICE	B	1		AREA D	
D103	OFFICE	B	1		AREA D	
D201	VESTIBULE				AREA D	
D202	ELECTRICAL	C	1		AREA D	
D203	TELE				AREA D	
D204	OPEN OFFICE	F	1		AREA D	
D205	STORAGE				AREA D	
G101	RECYCLE				AREA G	
G102	MEN'S	D	1		AREA G	
G103	WOMEN'S	E	1		AREA G	
H101	LOBBY				AREA H	
H102	BREAK ROOM	F	1		AREA H	
H103	VENDING ROOM				AREA H	
H104	SECURITY	C	1		AREA H	
H105	IT/SERVER	C	1		AREA H	
H106	STORAGE	C	1		AREA H	
H107	LOCKERS	C	1		AREA H	
H108	UNISEX	C	1		AREA H	
H109	MOTHER'S ROOM	C	1		AREA H	

SIGNAGE SCHEDULE

#	NAME	SIGNAGE TYPE	QUANTITY	NAME AS IT APPEARAS IN SIGNAGE	SIGNAGE NUMBER	COMMENTS
H110	ELECTRICAL	C	1		AREA H	
H111	STORAGE	C	1		AREA H	
H112	JANITOR	C	1		AREA H	
H113	LOCKERS				AREA H	
H114	HALL				AREA H	
H115	MEN	D	1		AREA H	
H116	CHASE				AREA H	
H116A	CHASE				AREA H	
H117	WOMEN	E	1		AREA H	
H118	CHASE				AREA H	
H118A	CHASE				AREA H	
H119	VESTIBULE				AREA H	
H120	HALL				AREA H	
H121	LOBBY				AREA H	
H122	ADMIN AREA				AREA H	
H123	TRAINING ROOM	C	2		AREA H	
H124	STORAGE	C	1		AREA H	
H125	BREAK ROOM	F	1		AREA H	
H126	MGR SUITE WAITING				AREA H	
H127	OPS MANAGER	B	1		AREA H	
H128	DG MGR OFFICE	B	1		AREA H	
H129	CONFERENCE ROOM	F	1		AREA H	
H130	OPS MANAGER	B	1		AREA H	
H131	WOMEN	E	1		AREA H	
H132	JANITOR	C	1		AREA H	
H133	CHASE				AREA H	
H134	MEN	D	1		AREA H	
H135	HALL				AREA H	
H136	HR ADMIN	B	1		AREA H	
H137	HR SUITE WAITING				AREA H	
H138	SECURE FILE				AREA H	
H139	HR MGR OFFICE	B	1		AREA H	
H140	HR ASSIST OFF	B	1		AREA H	
H141	HR ASSIST OFF	B	1		AREA H	
H142	CONFERENCE ROOM	F	1		AREA H	
H143	LOBBY				AREA H	
H144	CONFERENCE				AREA H	
H145	BREAK ROOM				AREA H	
H146	JANITOR				AREA H	
H147	SHOWER				AREA H	
H148	SHOWER				AREA H	
H149	WOMEN				AREA H	
H150	MEN				AREA H	
H151	OPEN OFFICE				AREA H	

SIGNAGE SCHEDULE

#	NAME	SIGNAGE TYPE	QUANTITY	NAME AS IT APPEARAS IN SIGNAGE	SIGNAGE NUMBER	COMMENTS
H152	OFFICE				AREA H	
H153	MEN	E	1		AREA H	
H154	WOMEN	D	1		AREA H	
H155	ELECTRICAL AND TELECOM				AREA H	
H156	OFFICE	B	1		AREA H	
H157	OFFICE	B	1		AREA H	
H158	TRAINING				AREA H	
H159	RECEPTION				AREA H	
H160	CHASE				AREA J	
J101	VEST.				AREA J	
J102	WOMEN	F	1		AREA J	
J103	CHASE				AREA J	
J104	MEN	D	1		AREA J	
J105	BREAK ROOM				AREA J	
J106	OFFICE	B	1		AREA J	
J107	ELECTRICAL ROOM				AREA J	
J159	JANITOR				AREA J	
J162	STORAGE				AREA J	
K101	REPAIR BAYS				AREA K (FMF)	
K102	HALL				AREA K (FMF)	
K103	OFFICE				AREA K (FMF)	
K104	OFFICE				AREA K (FMF)	
K105	PARTS ROOM				AREA K (FMF)	
K106	VESTIBULE				AREA K (FMF)	
K107	WOMEN				AREA K (FMF)	
K107A	LOCKERS				AREA K (FMF)	
K108	CHASE				AREA K (FMF)	
K109	MEN				AREA K (FMF)	
K109A	LOCKERS				AREA K (FMF)	
K110	JANITOR				AREA K (FMF)	
K111	BREAK ROOM				AREA K (FMF)	
K112	STEAM WASH BAY				AREA K (FMF)	
K113	WASH EQUIPMENT				AREA K (FMF)	
K114	LUBE ROOM				AREA K (FMF)	
K115	WASH				AREA K (FMF)	
K116	TIRE STORAGE				AREA K (FMF)	
L101	PUMP ROOM				AREA L (PUMP HOUSE)	
M101	GUARD ROOM				AREA M ( GUARD HOUSE)	
M102	UNISEX TOILET				AREA M ( GUARD HOUSE)	
M103	JANITOR				AREA M ( GUARD HOUSE)	
M104	UNISEX TOILET				AREA M ( GUARD HOUSE)	

REVISIONS

PROJECT #: 26448.00

DATE: 02/03/2023

DRAWN BY: SB/SI

DESIGNER: TMO

CHECKED BY: TMO



Pickering Firm, Inc.  
 Civil Engineering • Surveying • Transportation • Natural / Water Resources  
 683 Poplar Avenue, Suite 200, Memphis, TN 38119  
 901.726.8800

**DOLLAR GENERAL**

NORTH LITTLE ROCK, ARKANSAS

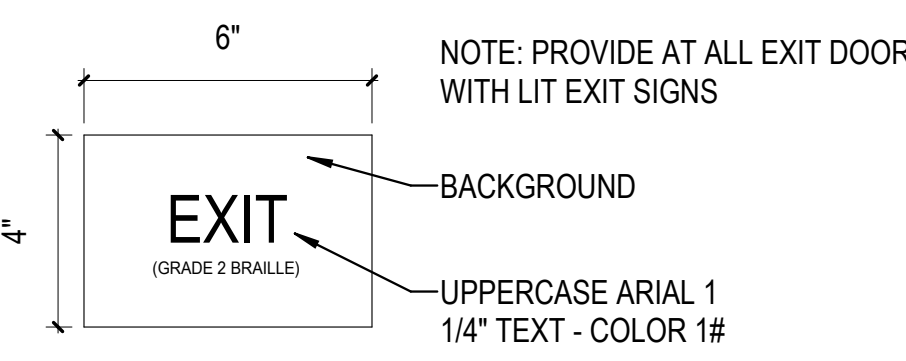

2B SIGNAGE - TYPE A  
3" x 1'-0"

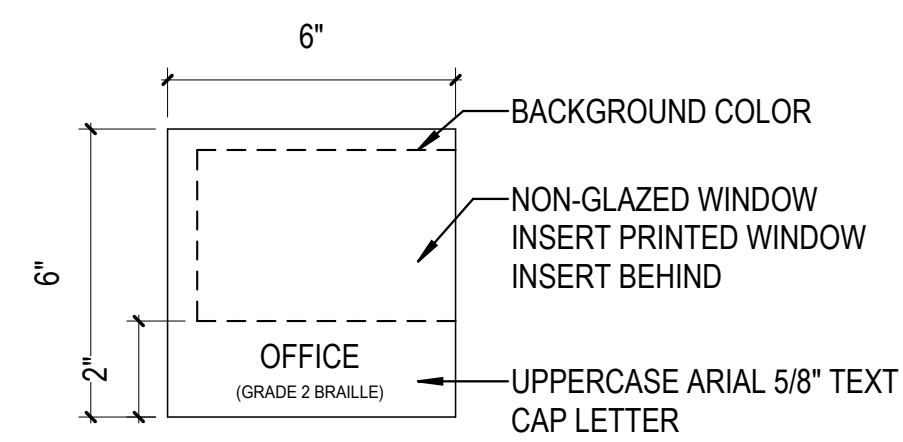

3B SIGNAGE - TYPE B  
3" x 1'-0"

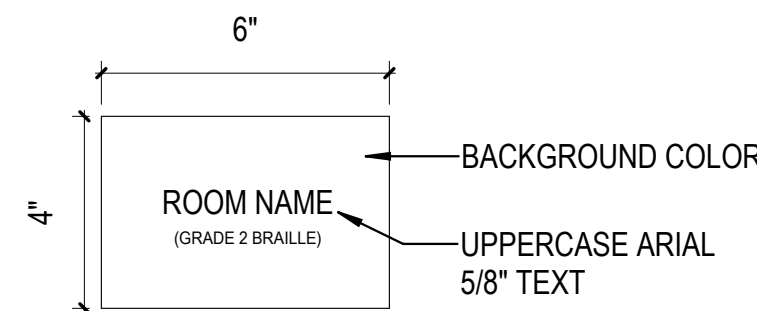

4B SIGNAGE - TYPE C  
3" x 1'-0"

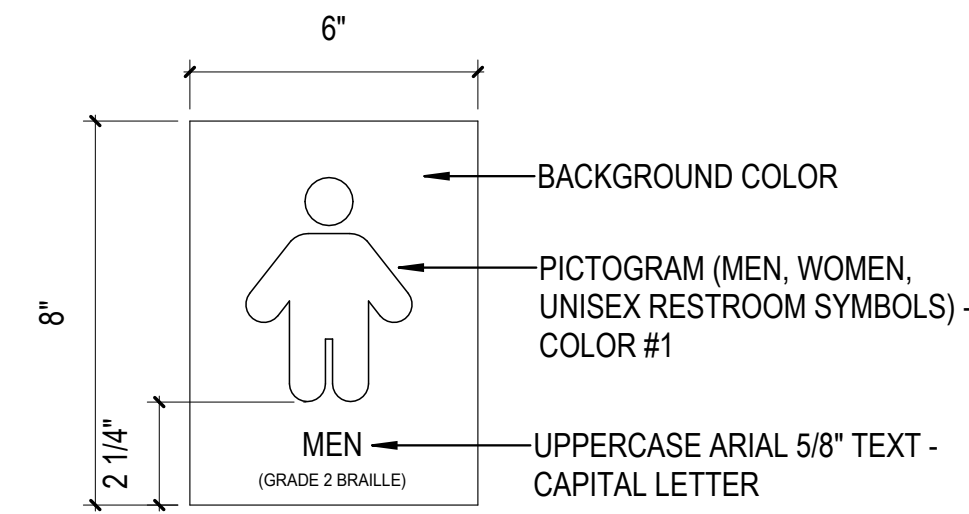

5B SIGNAGE - TYPE D  
3" x 1'-0"

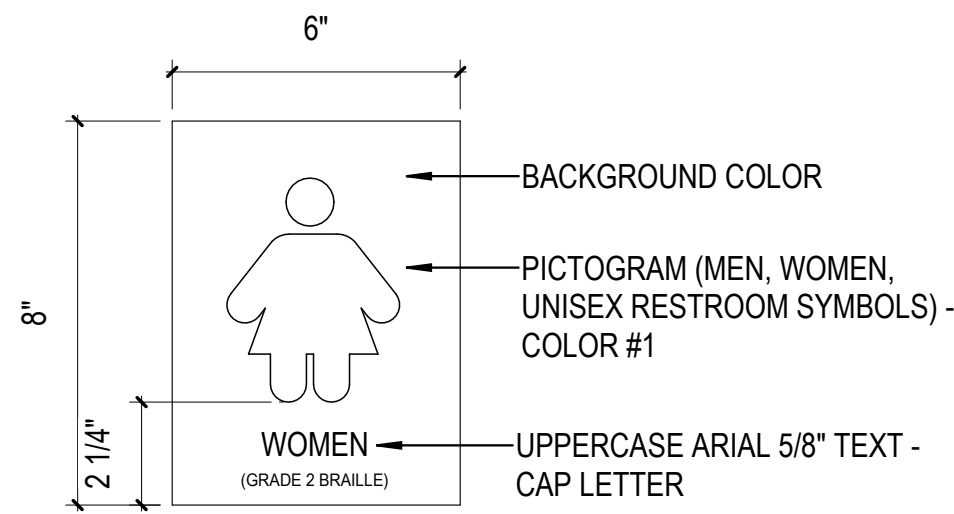

6B SIGNAGE - TYPE E  
3" x 1'-0"

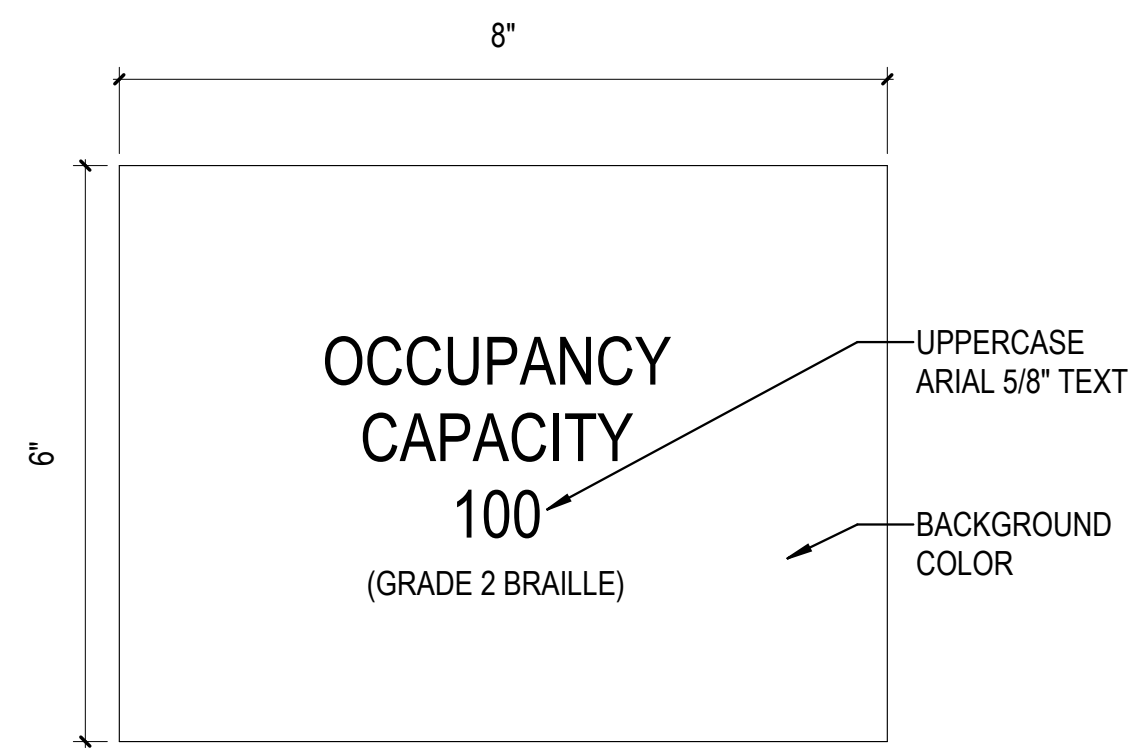

2A SIGNAGE - TYPE F  
6" x 1'-0"

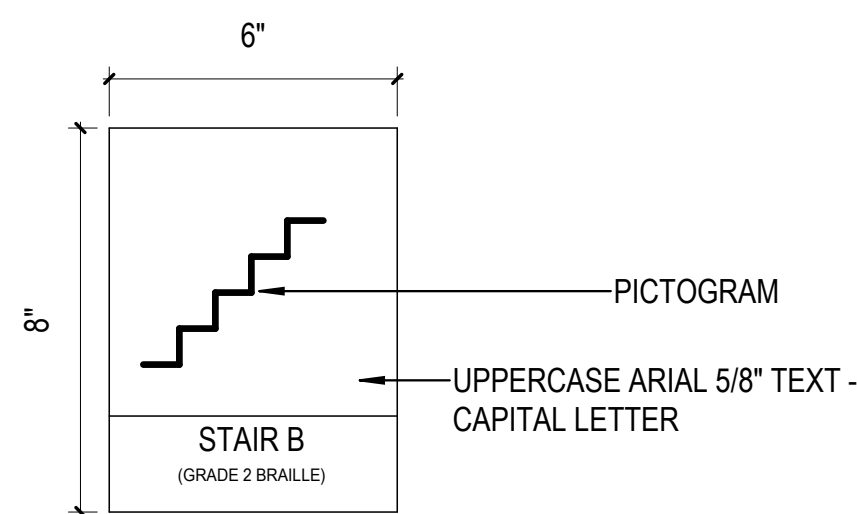

3A SIGNAGE - TYPE G  
3" x 1'-0"

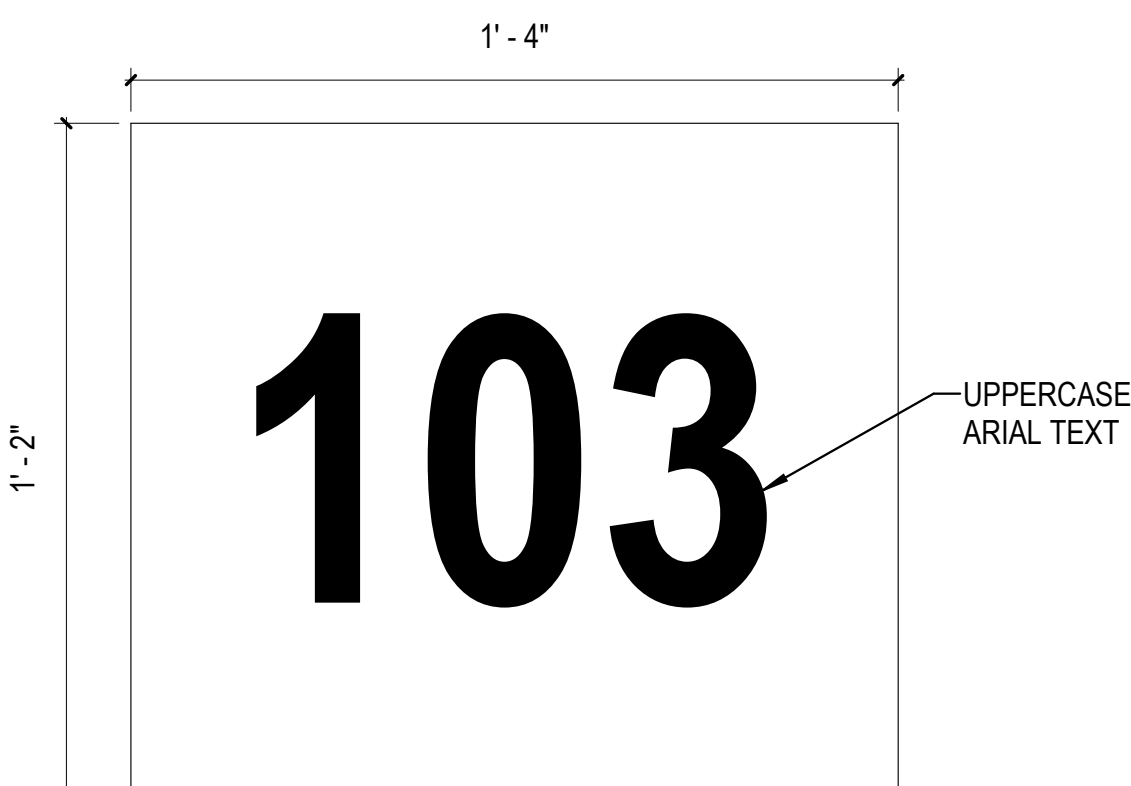

4A SIGNAGE - TYPE H  
3" x 1'-0"

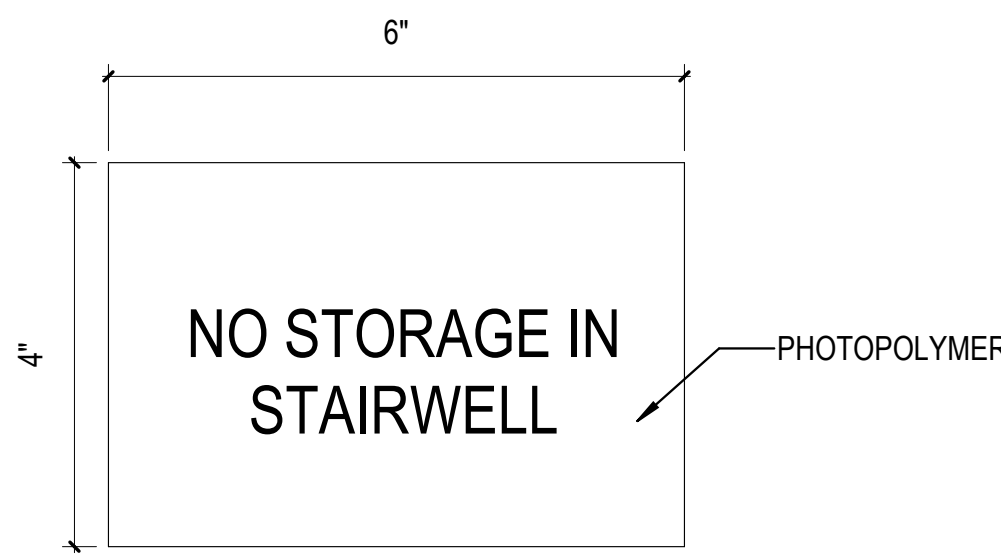

5A SIGNAGE - TYPE J  
6" x 1'-0"

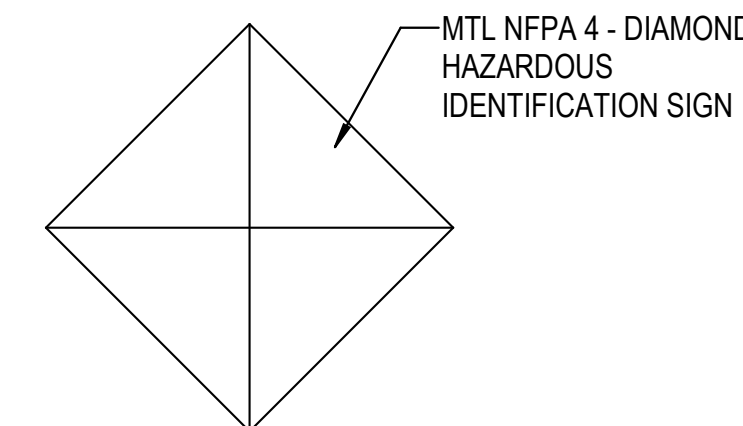

6A SIGNAGE - TYPE K  
1 1/2" x 1'-0"

SEAL:

SHEET NUMBER:

**A-503**

DESCRIPTION:  
TYPICAL SIGNAGE DETAILS & SCHEDULE

10/30/2023 11:36:24 AM C:\Users\slslam\Documents\26448 - PROJECT FIRE CENTRAL FILE ARCH - slslam\GSAK.dwg

NOTE: PROVIDE BLOCKING AT RAILINGS & GUARDRAILS CAPABLE OF SUPPORTING THE POINT & UNIFORM LOADS REQUIRED BY CODE.

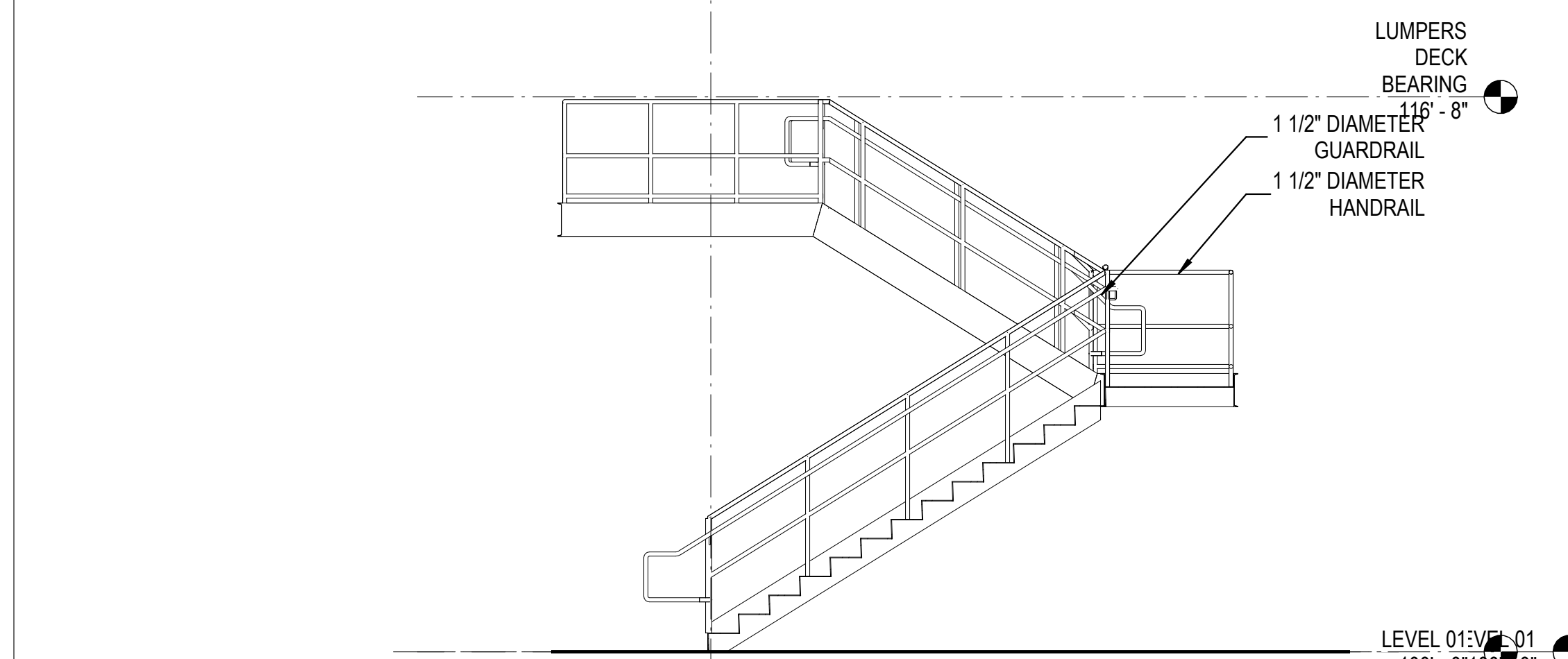

3E STAIR SECTION  
1/4" = 1'-0"

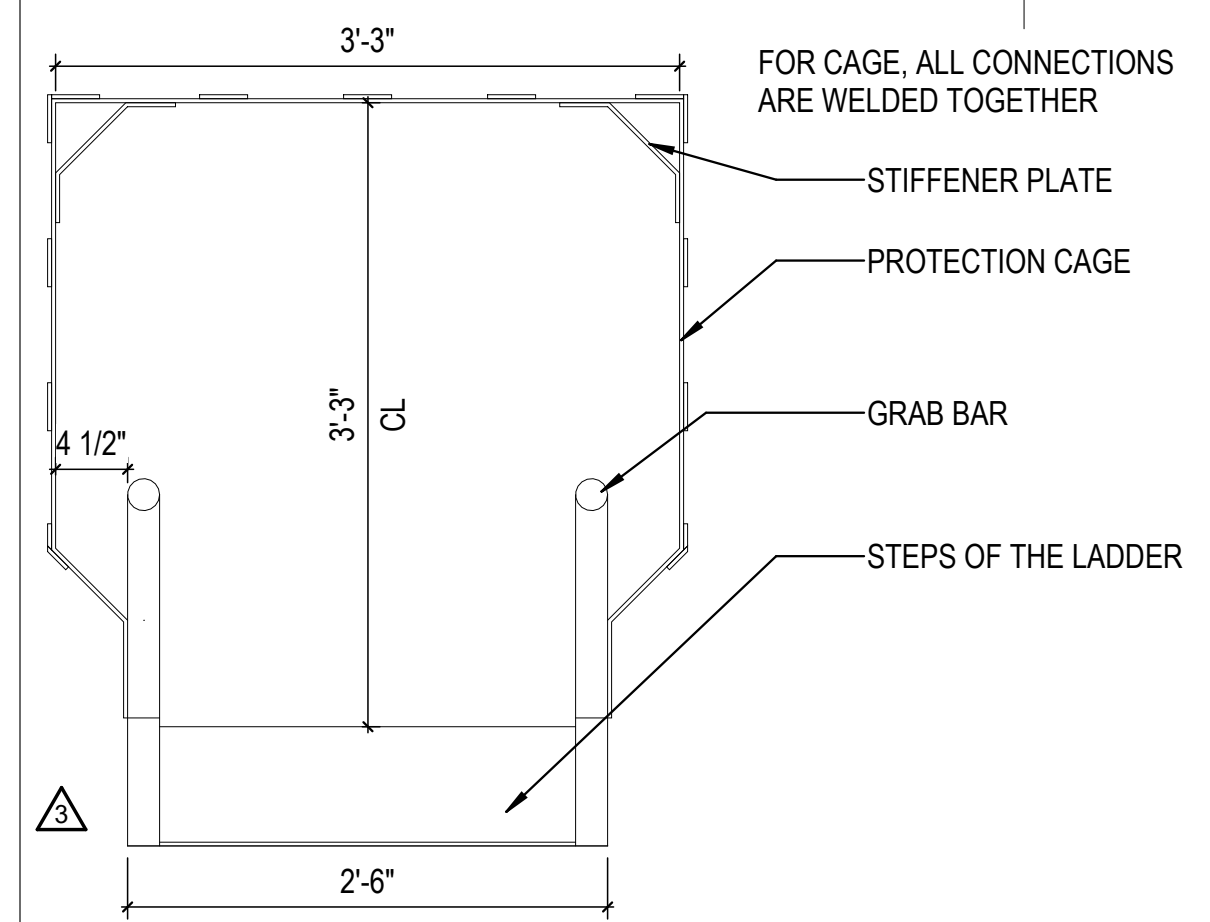

4C ENLARGED PLAN - WAREHOUSE ROOF ACCESS  
1" = 1'-0"

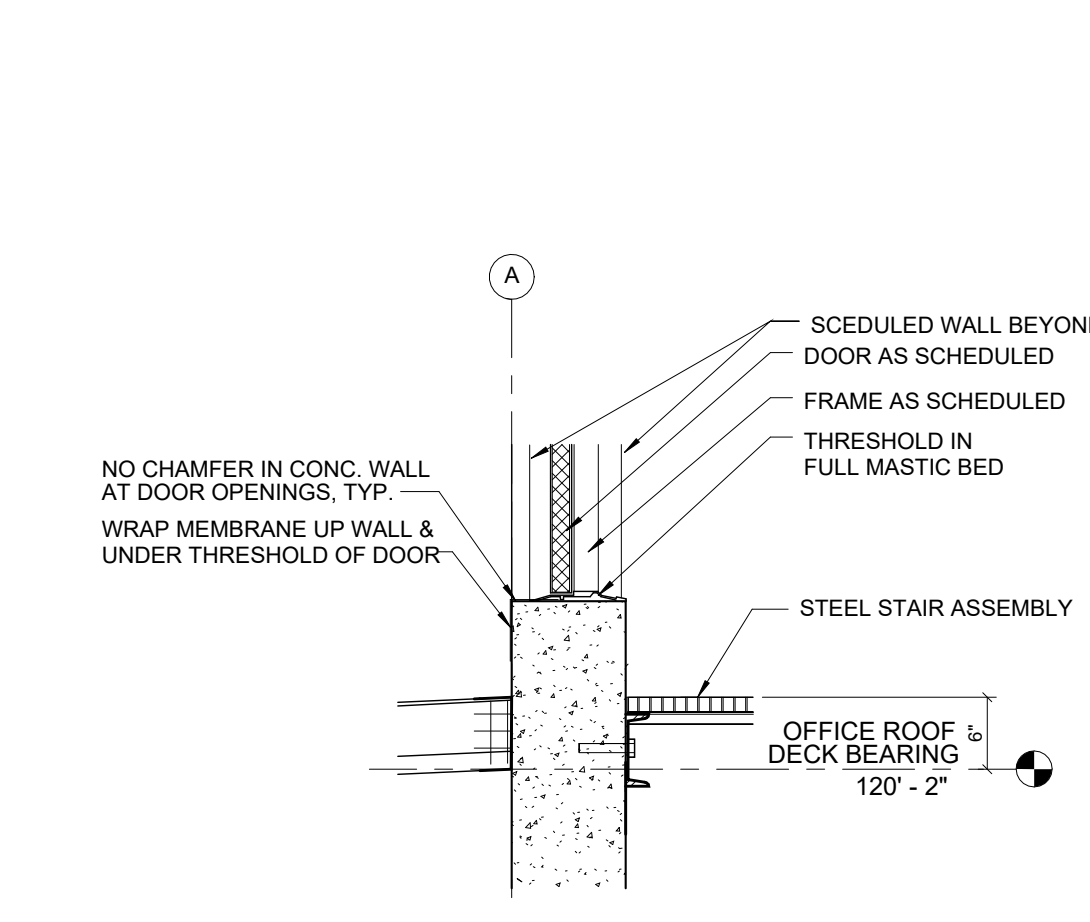

4D ROOF ACCESS STAIR SILL  
3/4" = 1'-0"

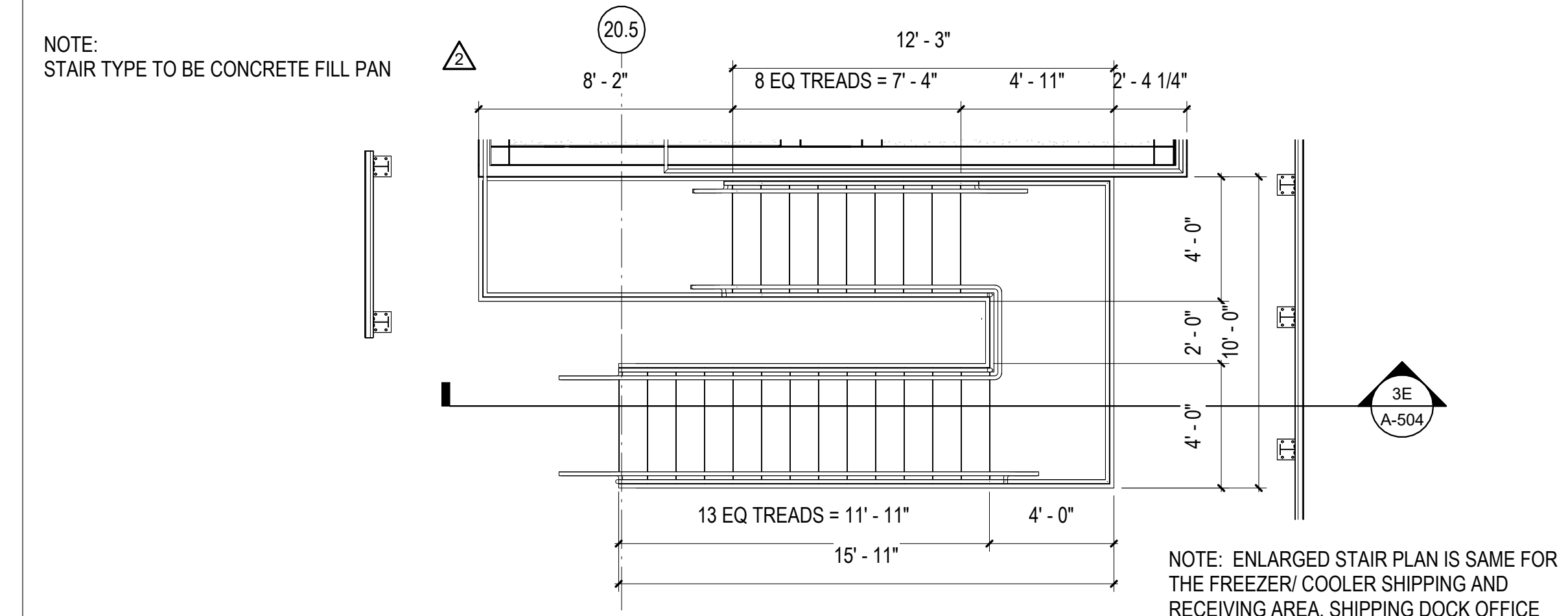

5E ENLARGED STAIR FLOOR PLAN - FREEZER/ COOLER SHIPPING AND RECEIVING  
1/4" = 1'-0"

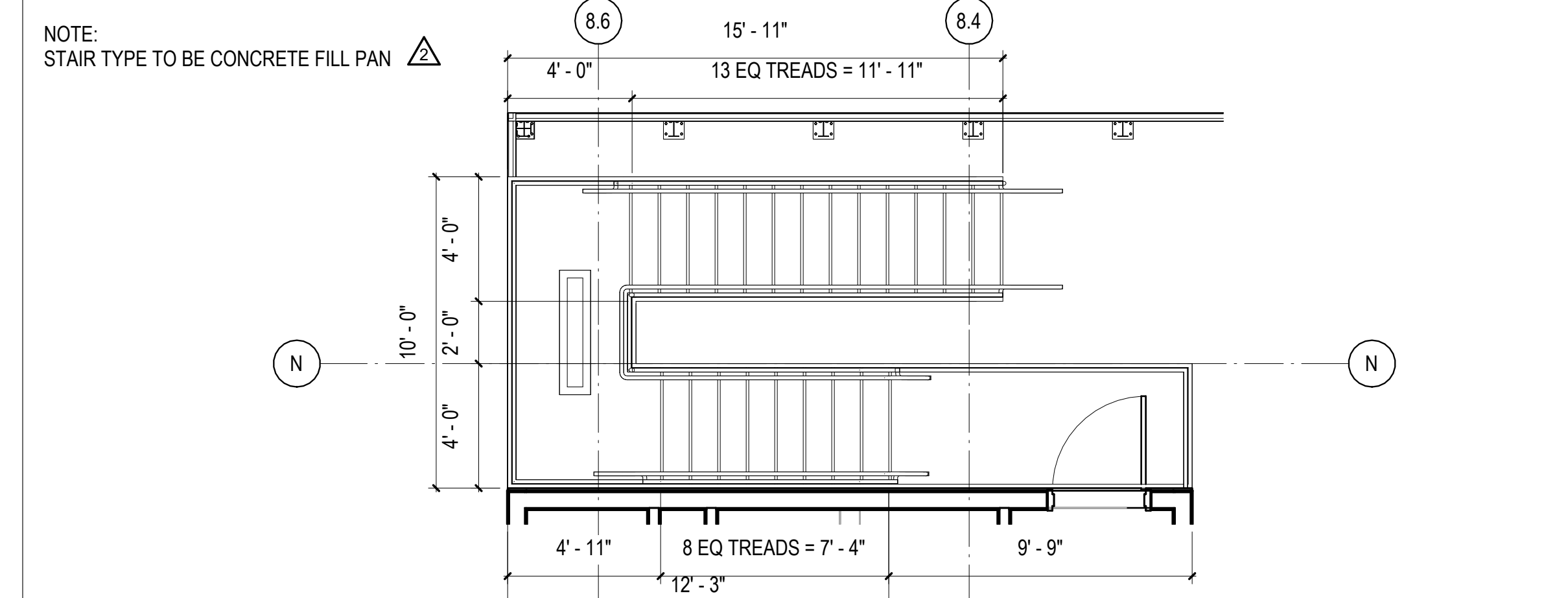

5D ENLARGED STAIR FLOOR PLAN - RECEIVING DOCK OFFICE LEVEL  
1/4" = 1'-0"

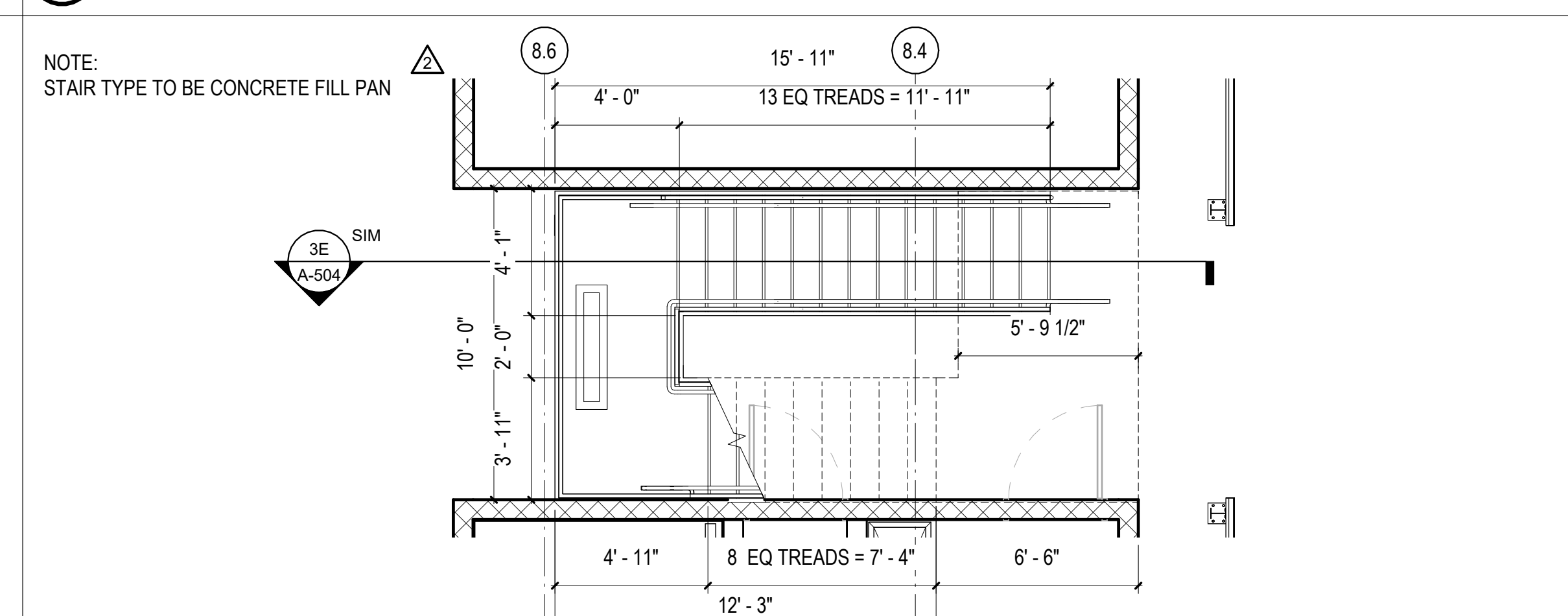

5C ENLARGED STAIR FLOOR PLAN - SHIPPING DOCK OFFICE LEVEL  
1/4" = 1'-0"

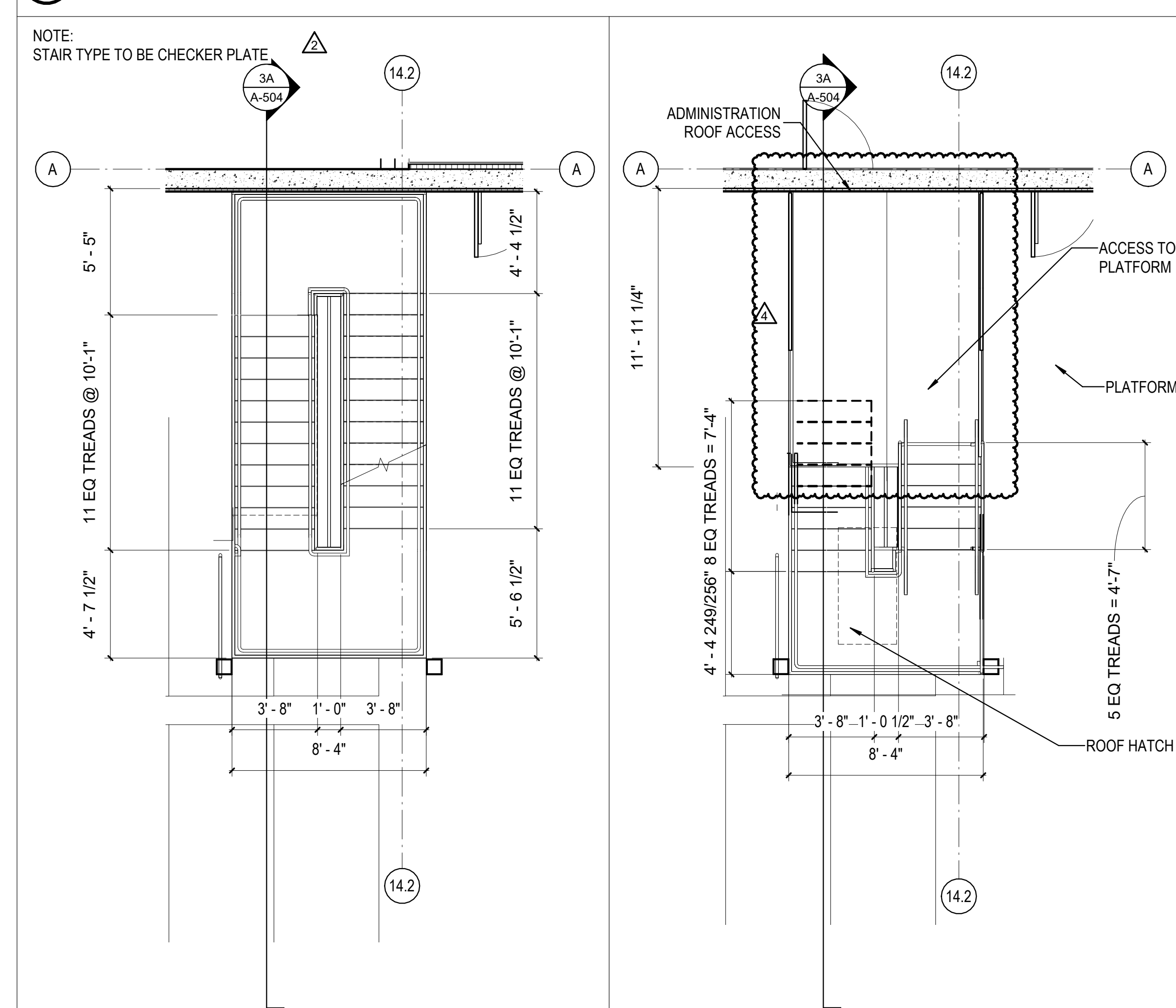

5A STAIR PLAN - ADMINISTRATION AND WAREHOUSE ROOF  
1/4" = 1'-0"

6A STAIR PLAN - ADMINISTRATION AND WAREHOUSE ROOF (TOP)  
1/4" = 1'-0"

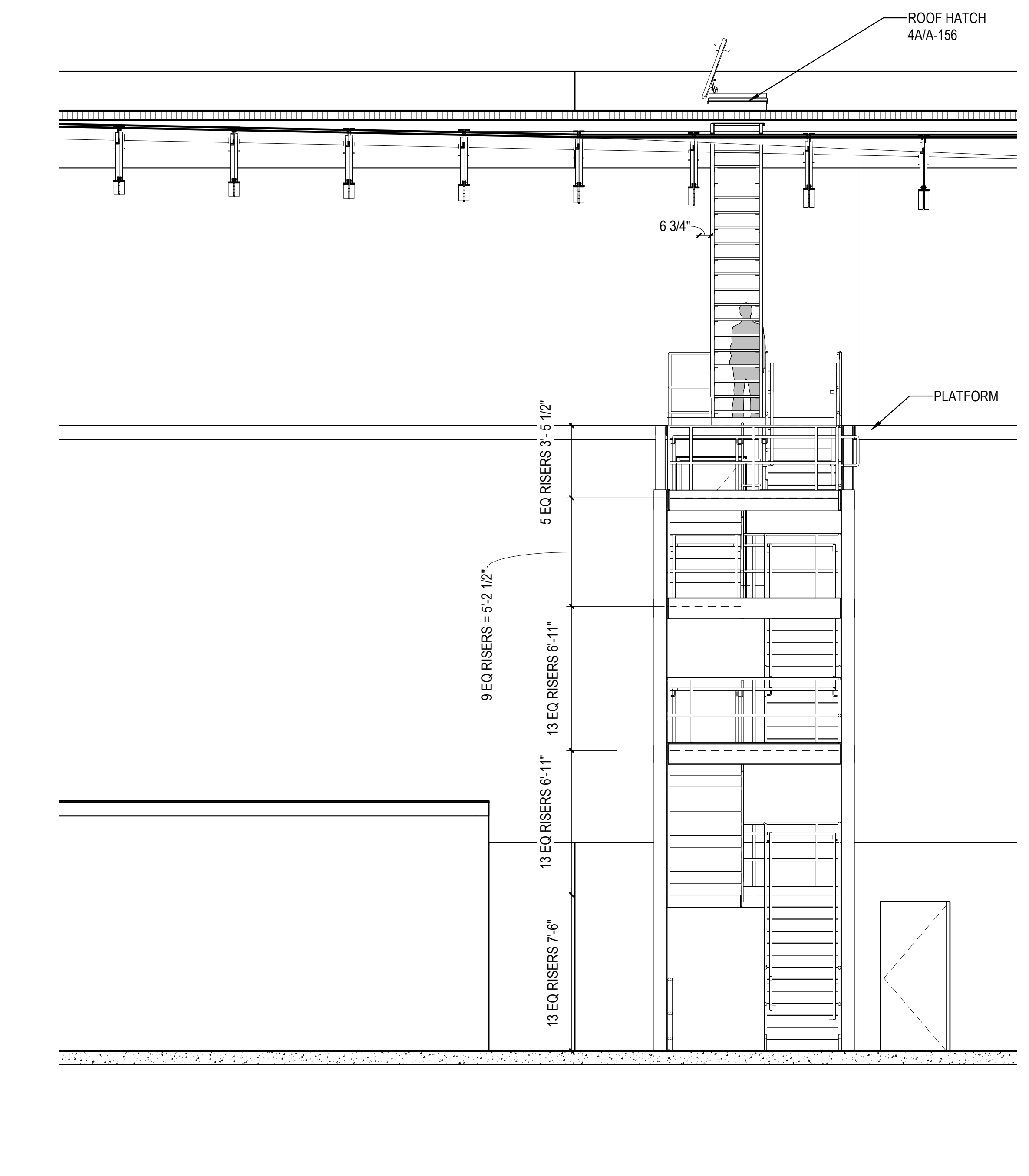

1A STAIR ELEVATION - ADMINISTRATION AND WAREHOUSE ROOF ACCESS  
1/4" = 1'-0"

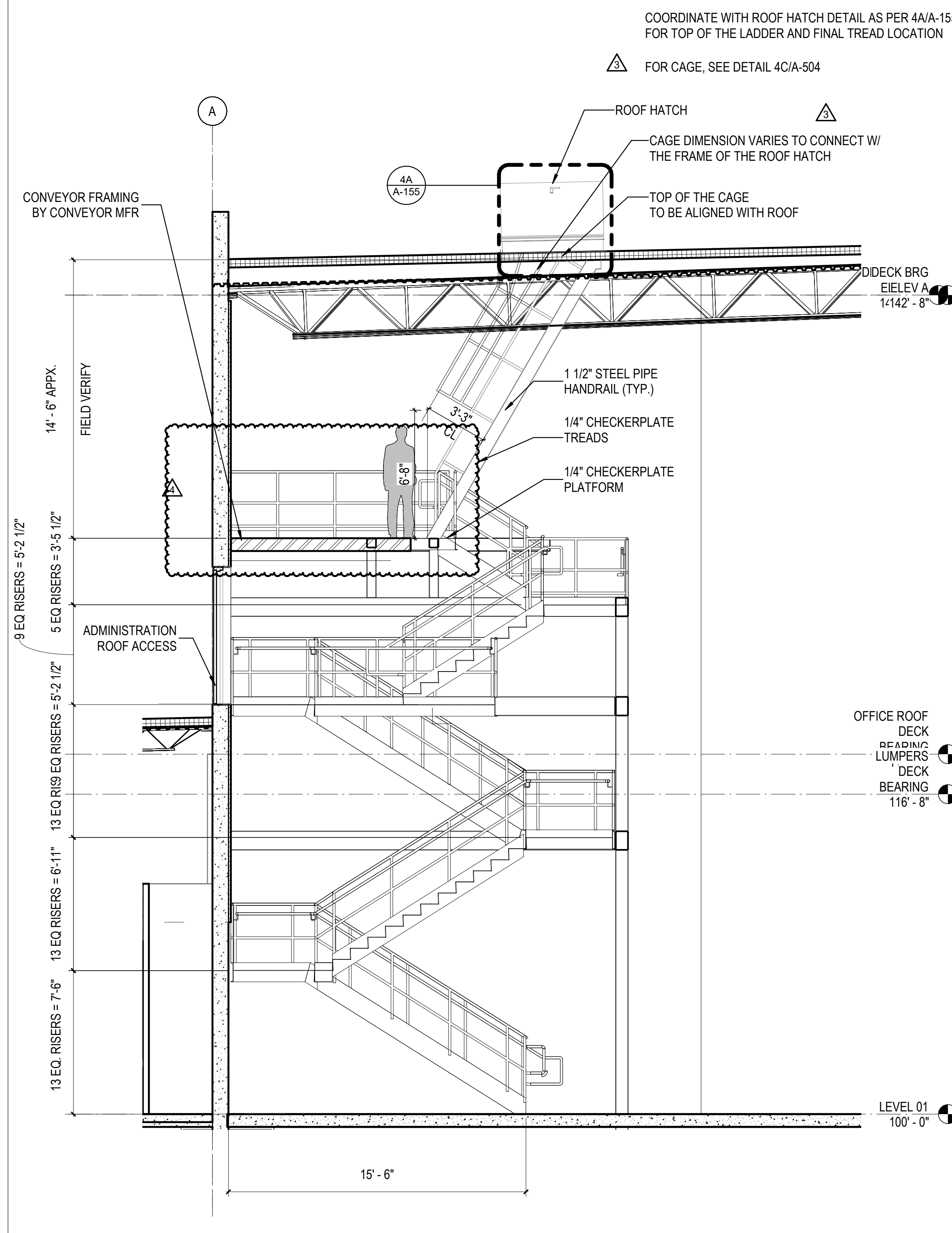

3A STAIR SECTION - ADMINISTRATION AND WAREHOUSE ROOF ACCESS  
1/4" = 1'-0"

REVISIONS	
△	03/17/2023 ASI-01
△	05/26/2023 ASI-03
△	08/04/2023 ASI-03R
△	11/01/2023 ASI-05R

PROJECT #: 26448.00  
DATE: 02/03/2023  
DRAWN BY: SB/SIKCW  
DESIGNER: TMO  
CHECKED BY: TMO



SEAL:

SHEET NUMBER:

A-504

DESCRIPTION:  
INTERIOR STAIRS PLANS AND SECTIONS

10/30/2023 11:36:59 AM C:\Users\slsiam\Documents\26448 - PROJECT FIRE CENTRAL FILE ARCH\_slsiam\GS&K.dwg

PROVIDE BLOCKING AT RAILINGS & GUARDRAILS CAPABLE OF SUPPORTING THE POINT & UNIFORM LOADS REQUIRED BY CODE.

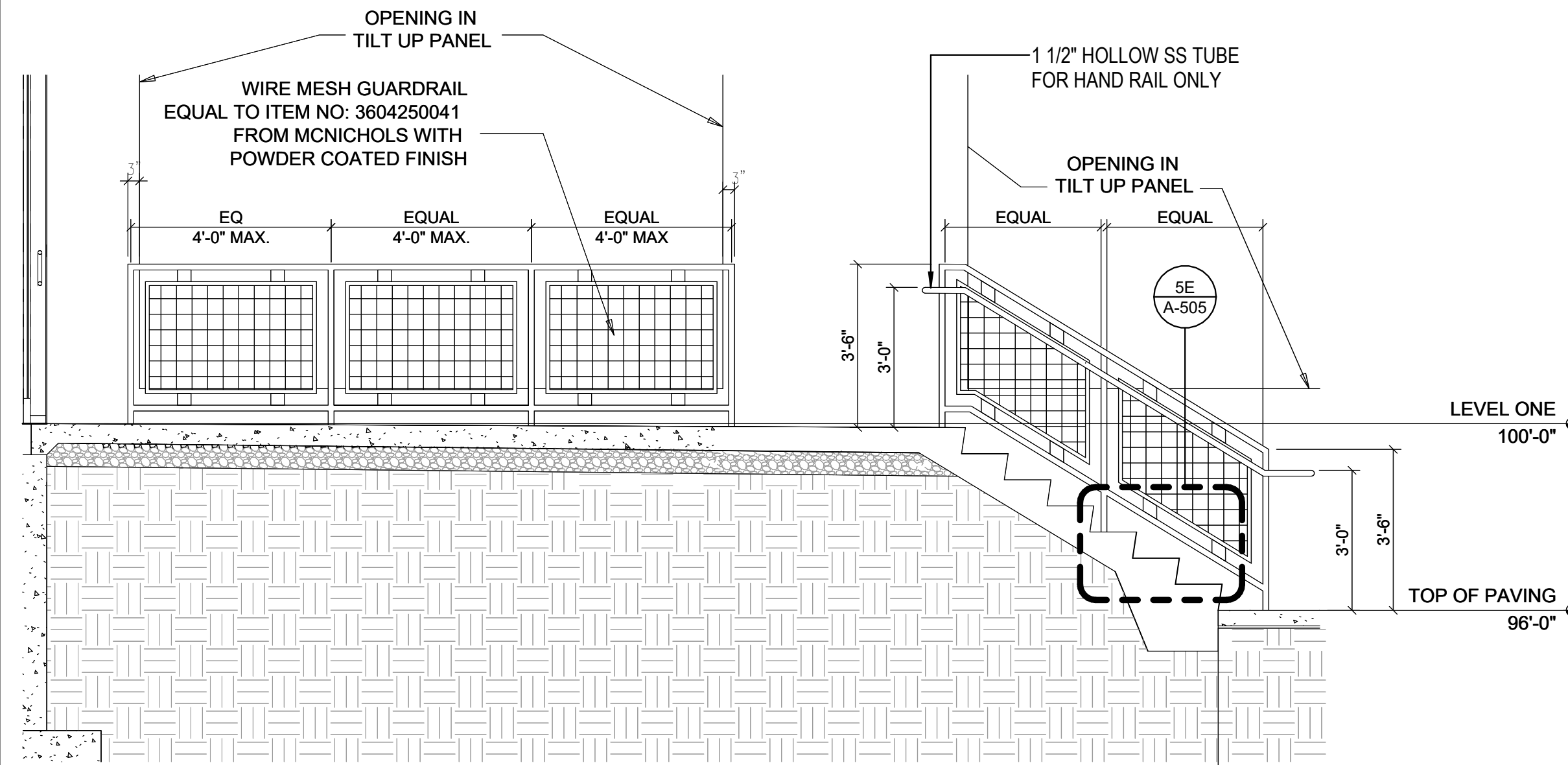

1D ADMIN STAIR 01 - SECTION 01  
3/8" = 1'-0"

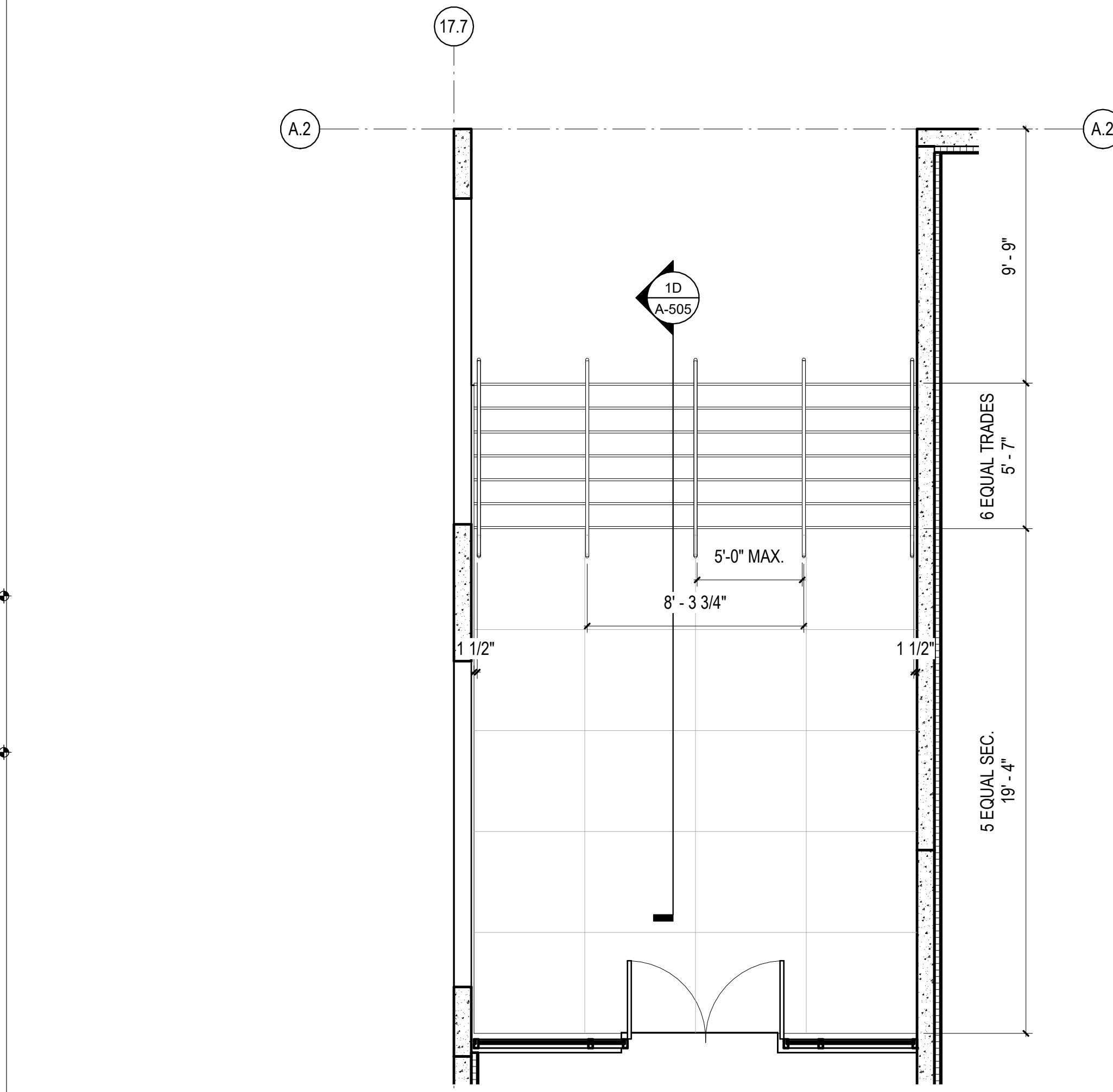

3D ENLARGED FLOOR PLAN - STAFF ENTRY  
1/4" = 1'-0"

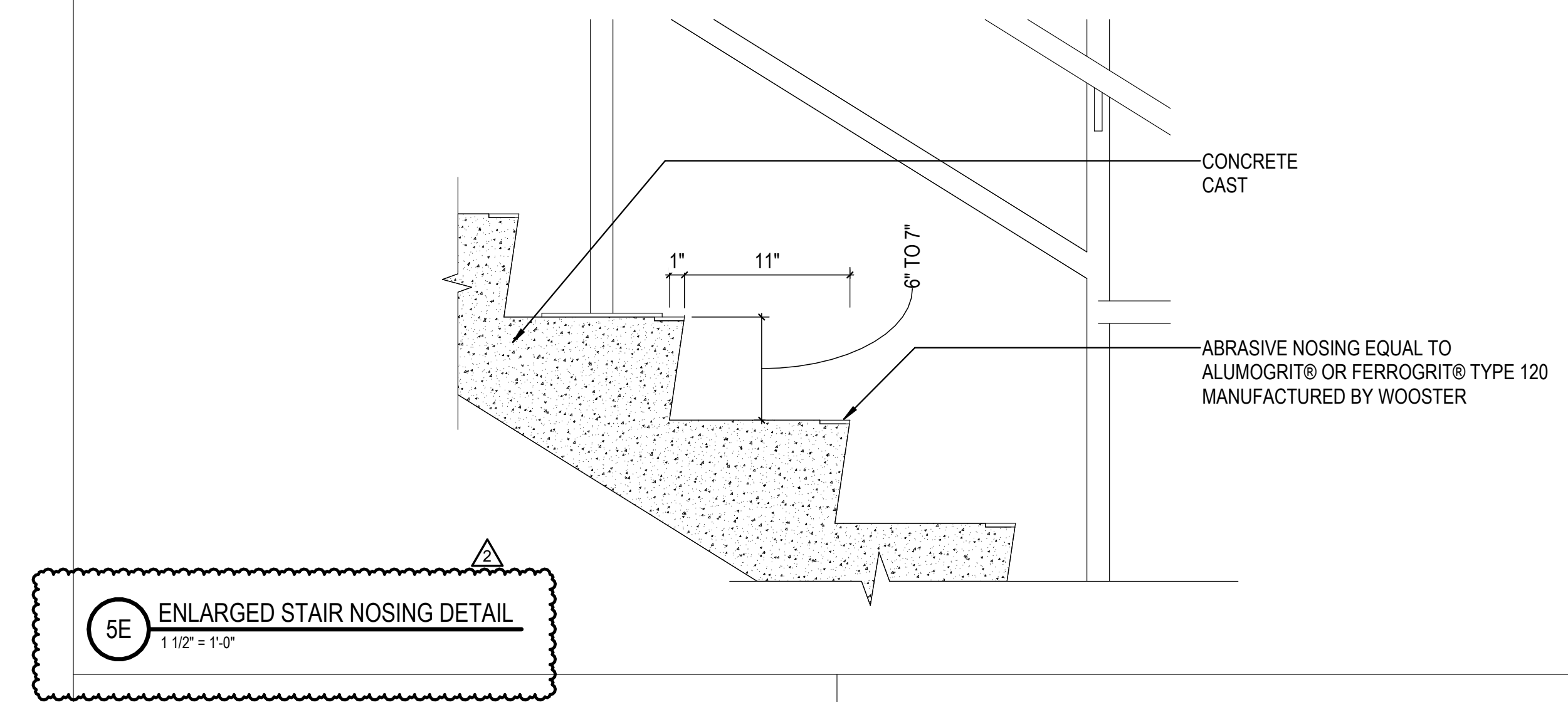

5E ENLARGED STAIR NOSING DETAIL  
1 1/2" = 1'-0"

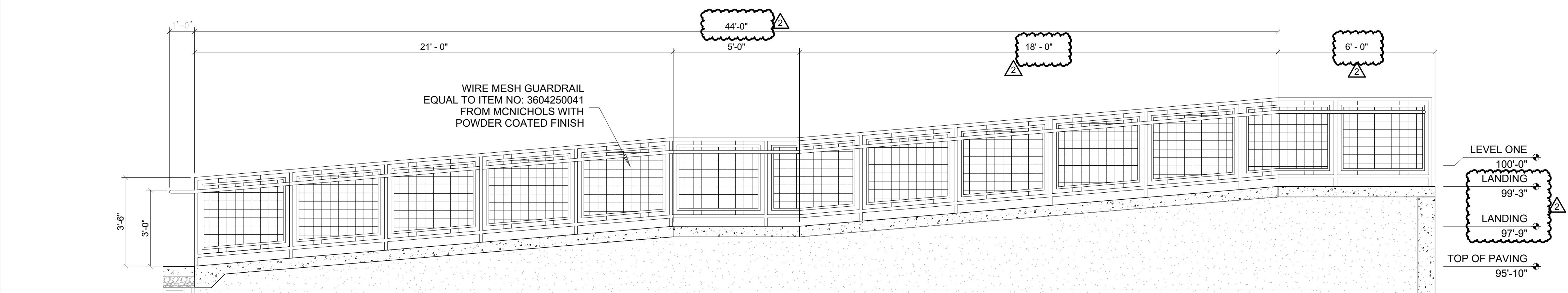

1C ADMIN RAMP - SECTION 01  
3/8" = 1'-0"

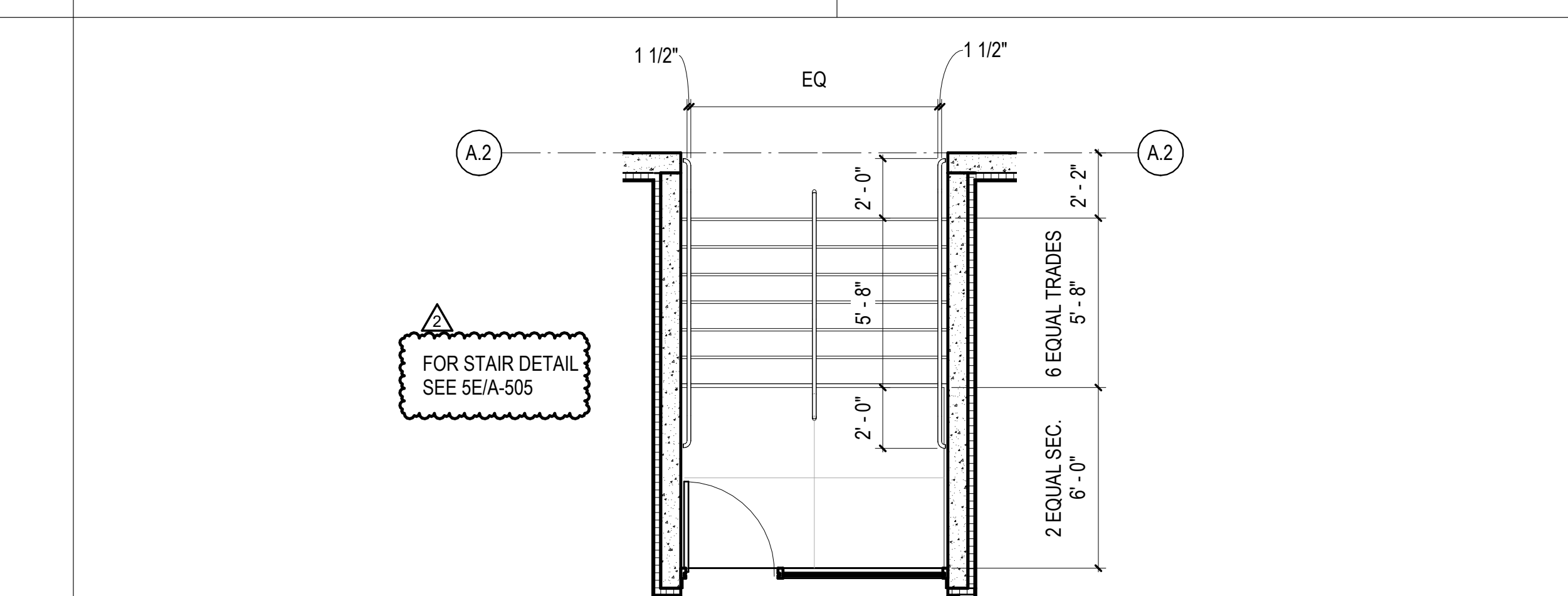

5C ENLARGED FLOOR PLAN - DISPATCH ENTRY WAY  
1/4" = 1'-0"

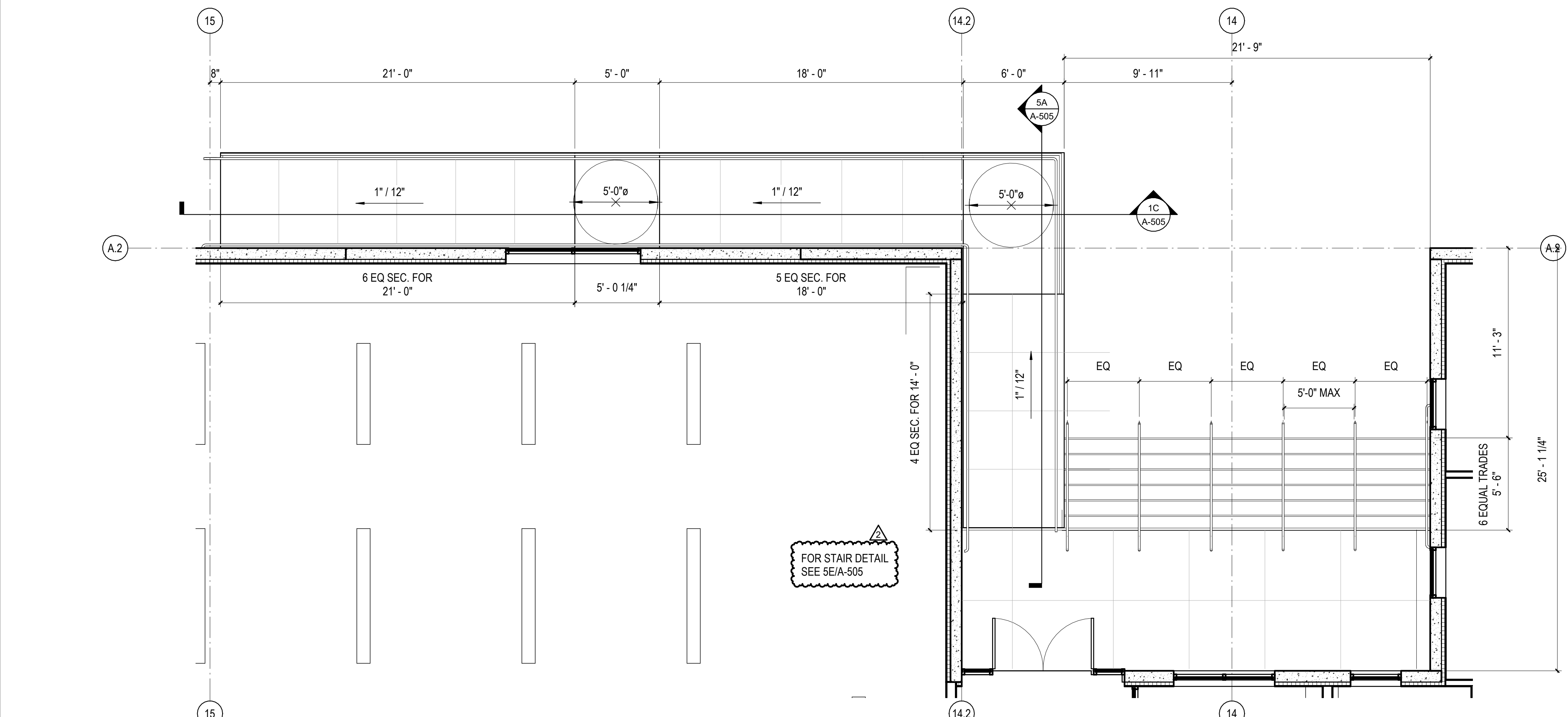

1A ENLARGED EXTERIOR RAMP AND ADMIN STAIR  
1/4" = 1'-0"

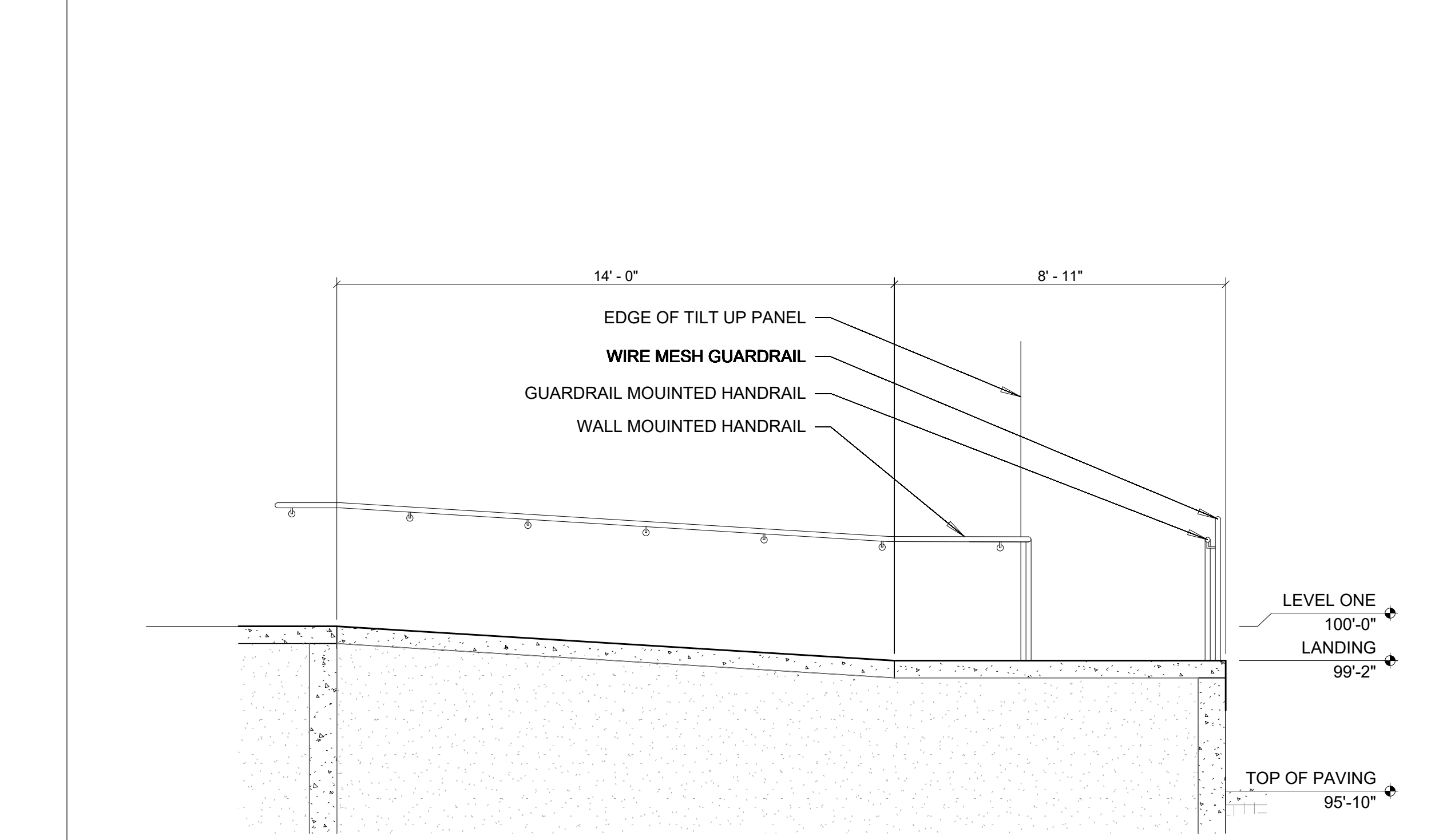

5A ADMIN RAMP - SECTION 02  
3/8" = 1'-0"

REVISIONS	
▲ 12/19/22	REF.001
▲ 11/01/2023	ASL-05R

PROJECT #: 26448.00  
DATE: 02/03/2023  
DRAWN BY: SB/SJ  
DESIGNER: TMO  
CHECKED BY: TMO



SEAL:

SHEET NUMBER:

**A-505**

DESCRIPTION:  
EXTERIOR STAIRS PLANS  
AND SECTIONS

10/30/2023 11:37:15 AM C:\Users\slisam\Documents\26448 - PROJECT FIRE CENTRAL FILE ARCH - slisam\GS&K.rvt

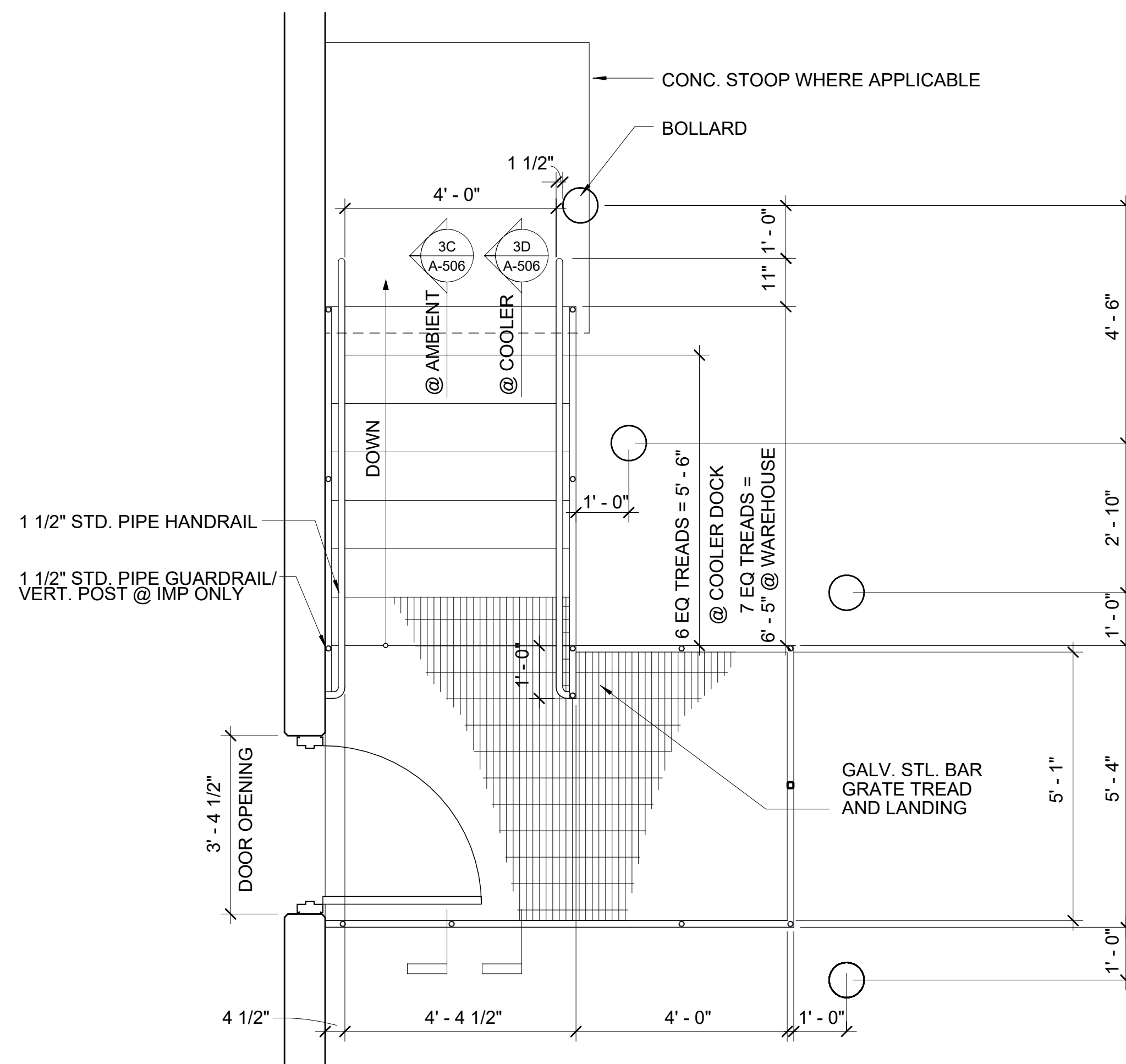

- NOTE:  
 1. ALL STEEL SHALL BE GALVANIZED  
 2. BAR GRATING SHALL BE SPACED 1 1/2" x 3/16" x 1/2" CLEAR MAX. W/ LONG DIMENSION PERPENDICULAR TO THE PATH OF TRAVEL  
 3. TREADS TO HAVE ABRASIVE NOSING  
 4. DETAILS SHOWN ARE TYP., VERIFY DOOR AND STAIR ORIENTATION W/ FLOOR PLANS  
 5. DO NOT ATTACH RAILINGS TO INSULATED METAL PANEL. ANCHOR/WELD POST FOR HANDRAILS TO STAIR STRINGERS

1C DOCK STAIR PLAN - PARALLEL WITH AREA OF REFUGE  
1/2" = 1'-0"

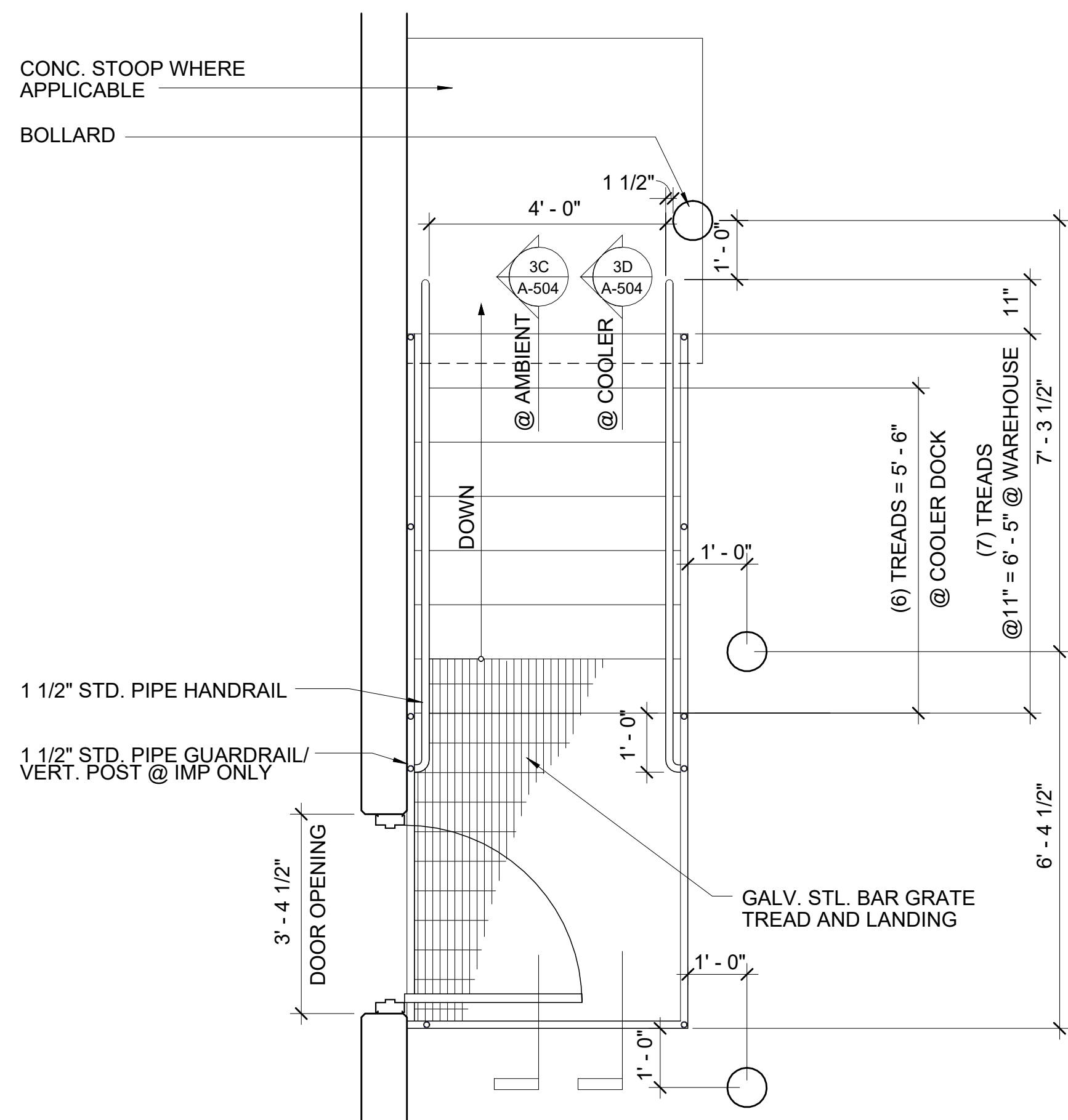

- NOTE:  
 1. ALL STEEL SHALL BE GALVANIZED.  
 2. BAR GRATING SHALL BE SPACED 1 1/2" x 3/16" x 1/2" CLEAR MAX. W/ LONG DIMENSION PERPENDICULAR TO THE PATH OF TRAVEL.  
 3. TREADS TO HAVE ABRASIVE NOSING  
 4. DETAILS SHOWN ARE TYP., VERIFY DOOR AND STAIR ORIENTATION W/ FLOOR PLANS  
 5. DO NOT ATTACH RAILINGS TO METAL PANEL. ANCHOR/WELD POST FOR HANDRAILS TO STAIR STRINGERS

1A DOCK STAIR PLAN - PARALLEL  
1/2" = 1'-0"

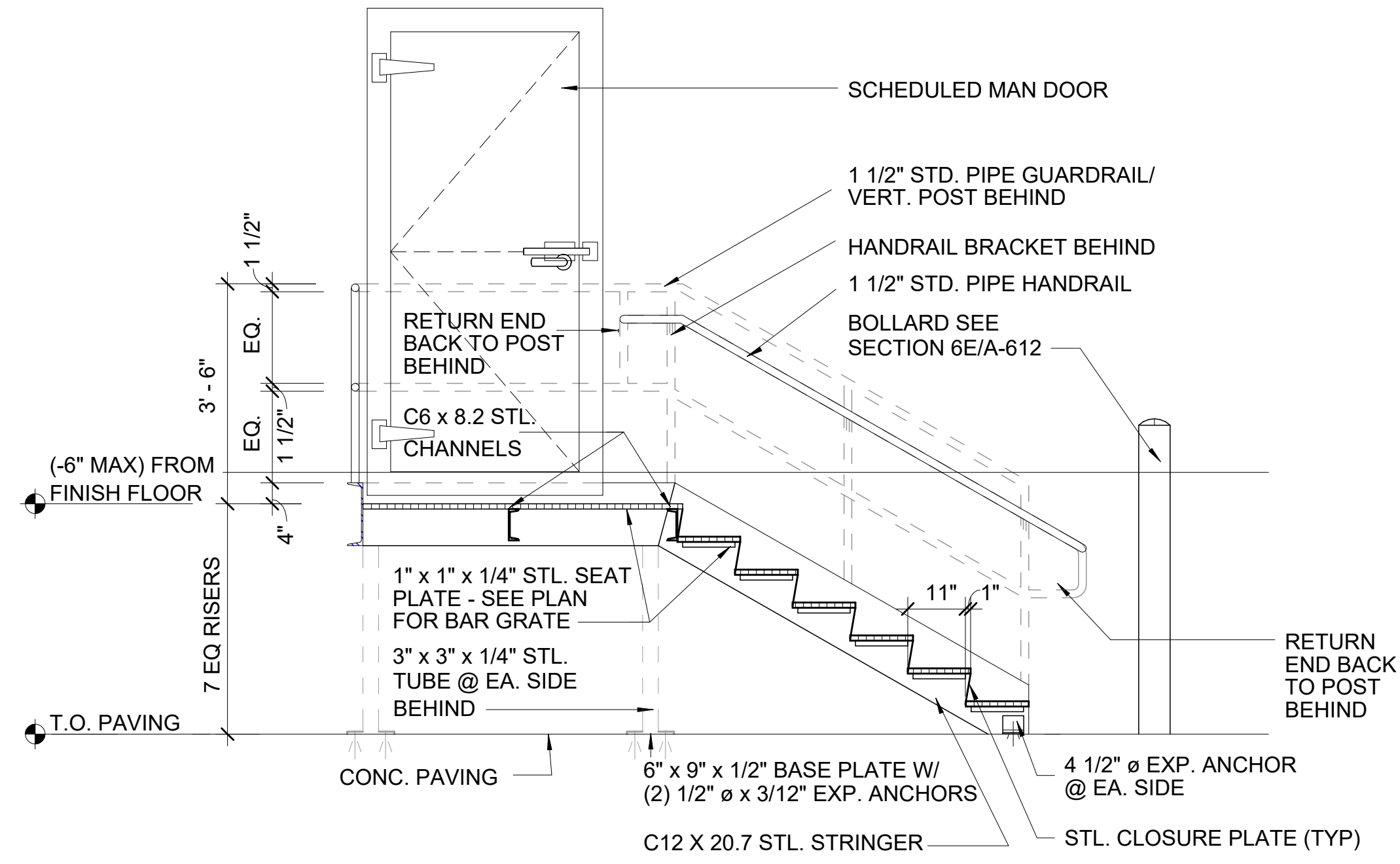

3D PARALLEL DOCK STAIR SECTION AT FREEZER/COOLER DOCK  
N.T.S.

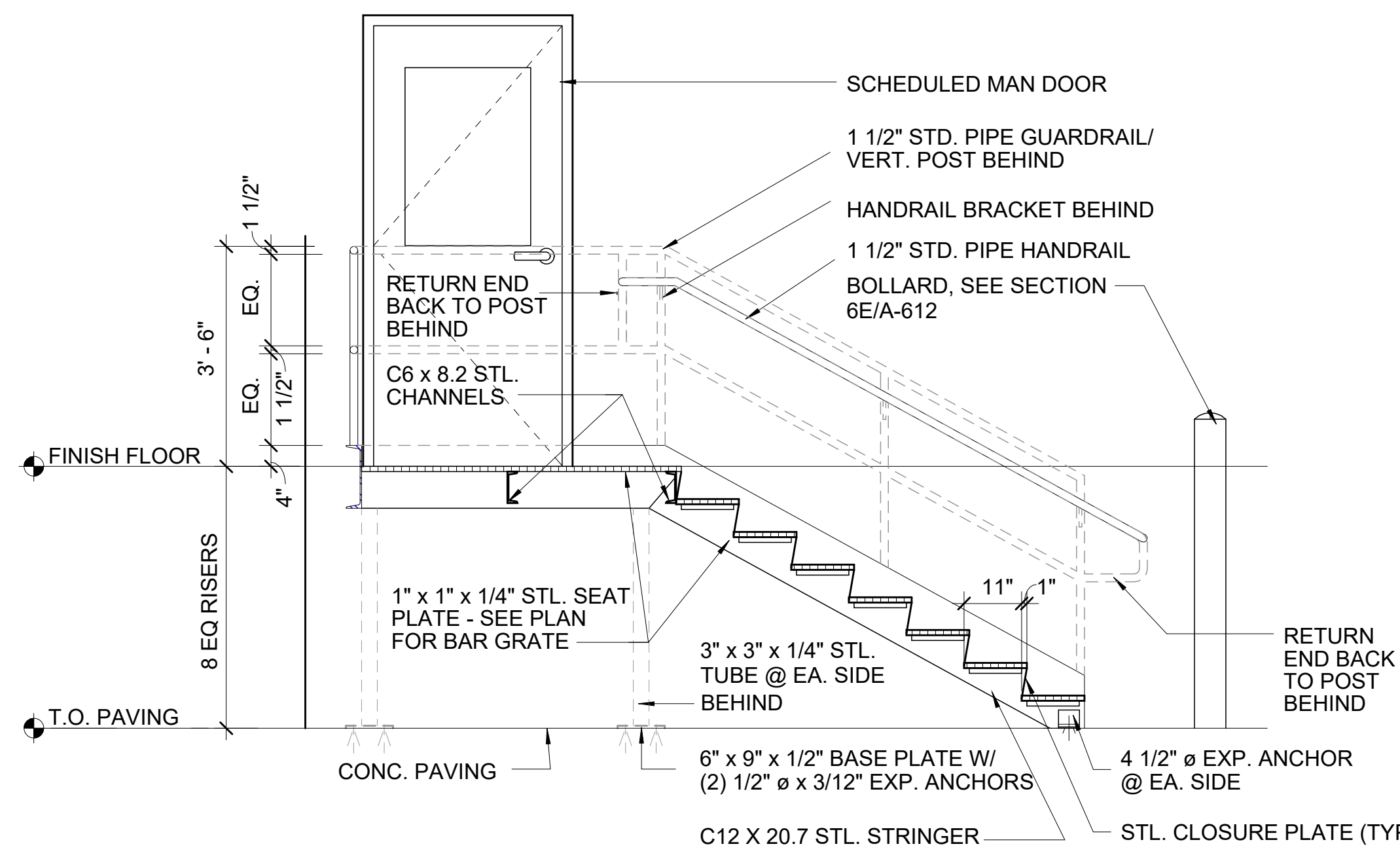

3C PARALLEL DOCK STAIR SECTION AT AMBIENT  
1/2" = 1'-0"

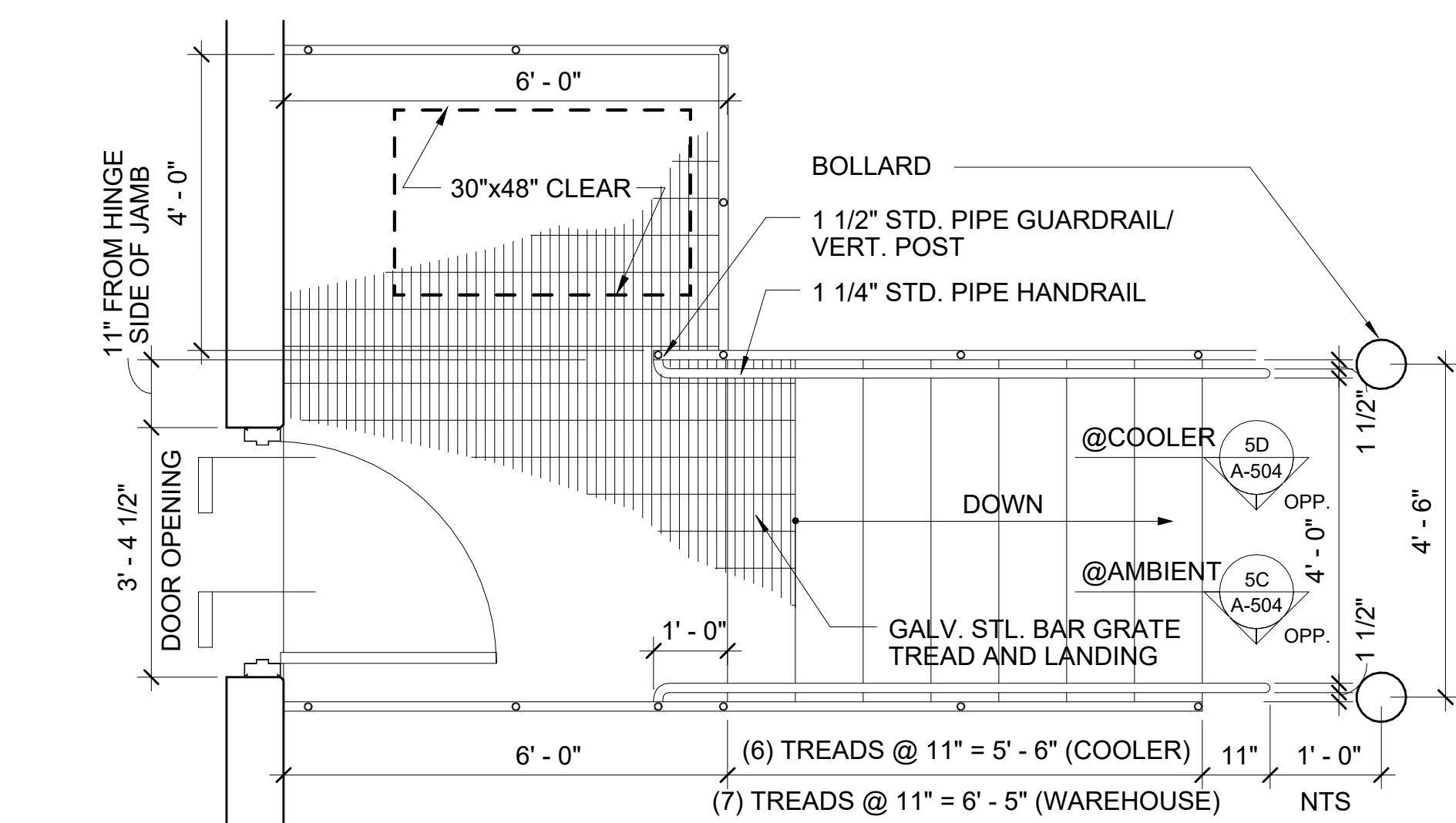

- NOTE:  
 1. ALL STEEL SHALL BE GALVANIZED  
 2. BAR GRATING SHALL BE SPACED 1 1/2" x 3/16" x 1" CLEAR MAX. W/ LONG DIMENSION PERPENDICULAR TO THE PATH OF TRAVEL  
 3. TREADS TO HAVE ABRASIVE NOSING  
 4. DETAILS SHOWN ARE TYP., VERIFY DOOR AND STAIR ORIENTATION W/ FLOOR PLANS

3A DOCK STAIR PLAN WITH AREA OF REFUGE  
1/2" = 1'-0"

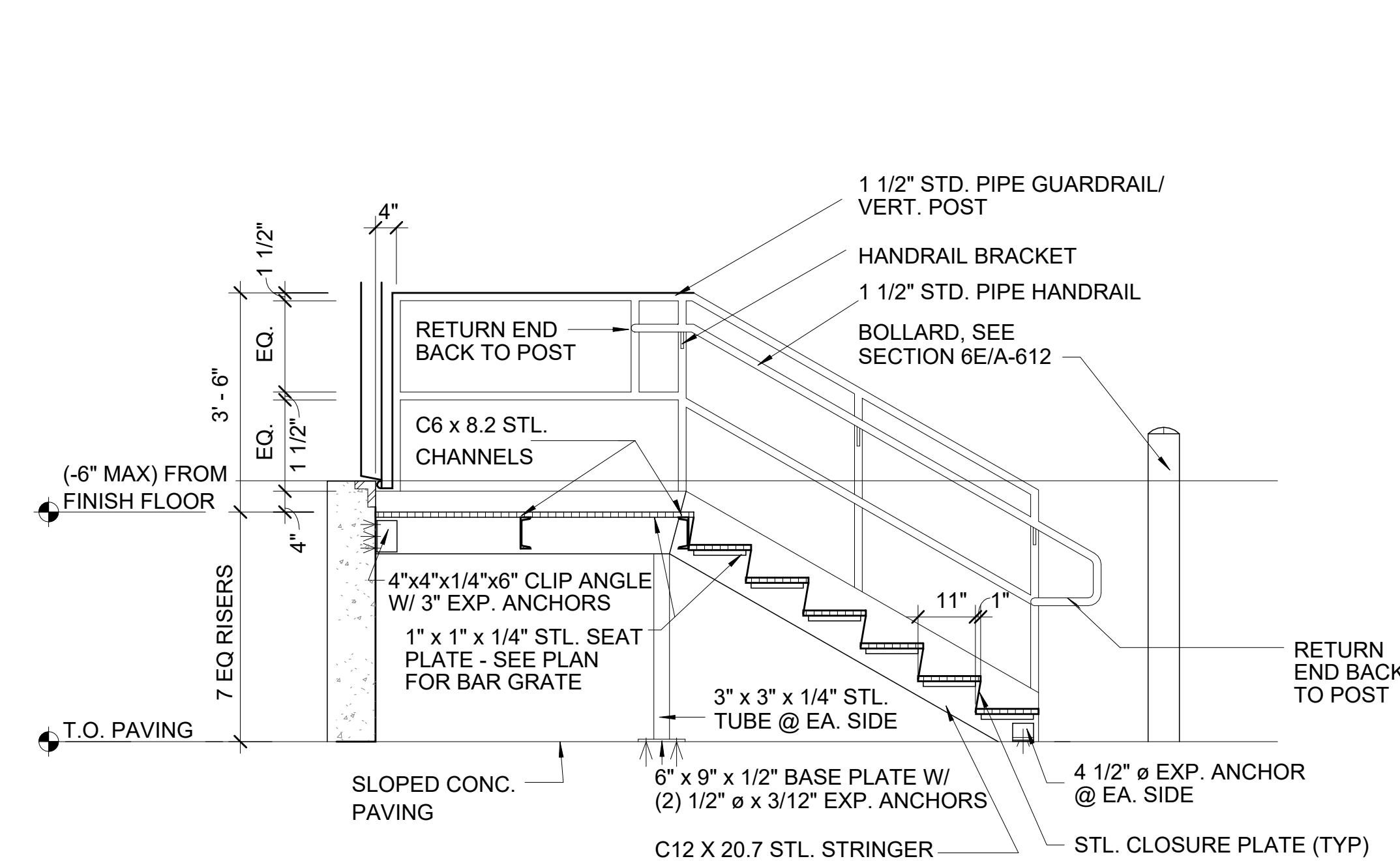

5D DOCK STAIR SECTION AT FREEZER/COOLER DOCK  
1/2" = 1'-0"

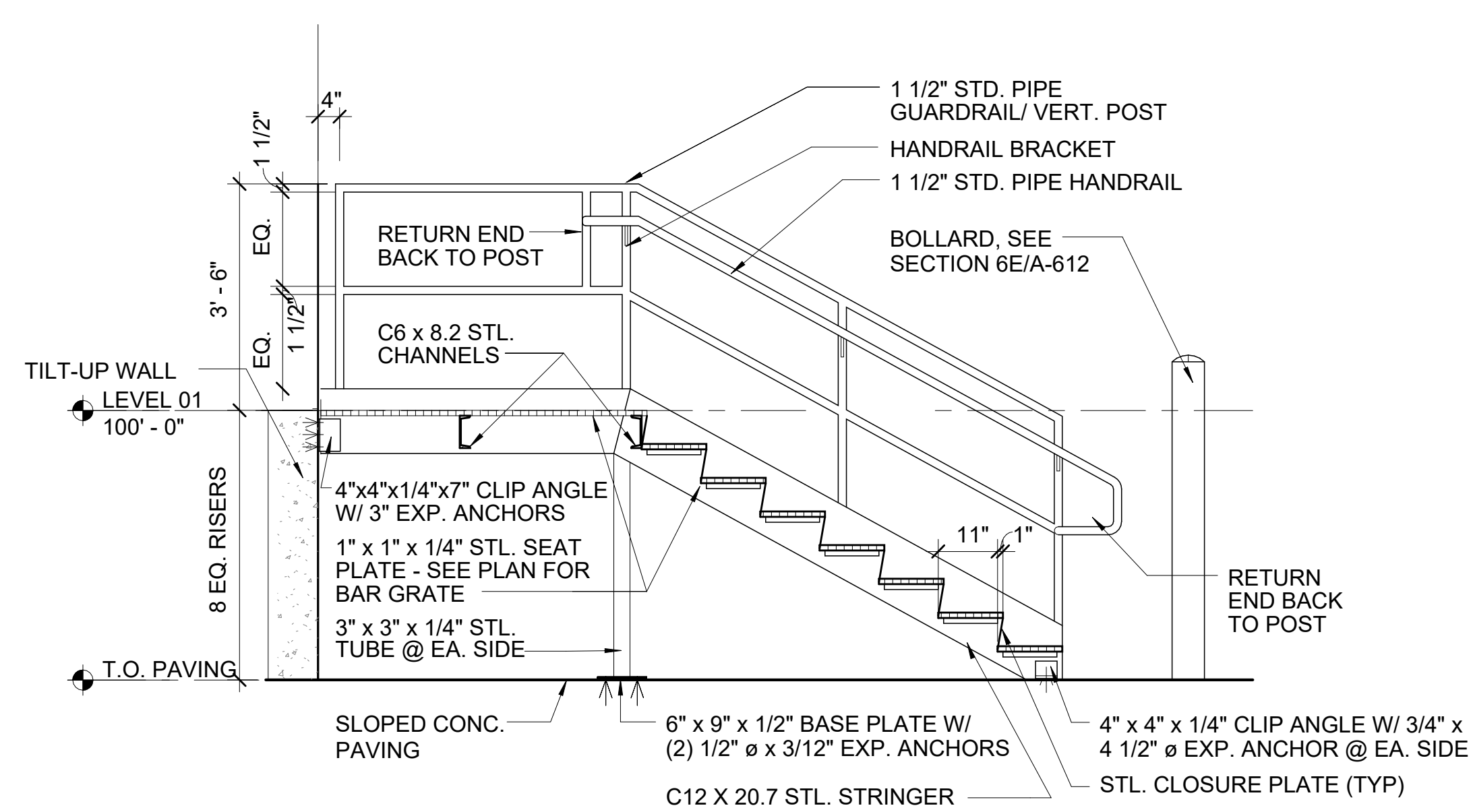

5C DOCK STAIR SECTION AT AMBIENT  
1/2" = 1'-0"

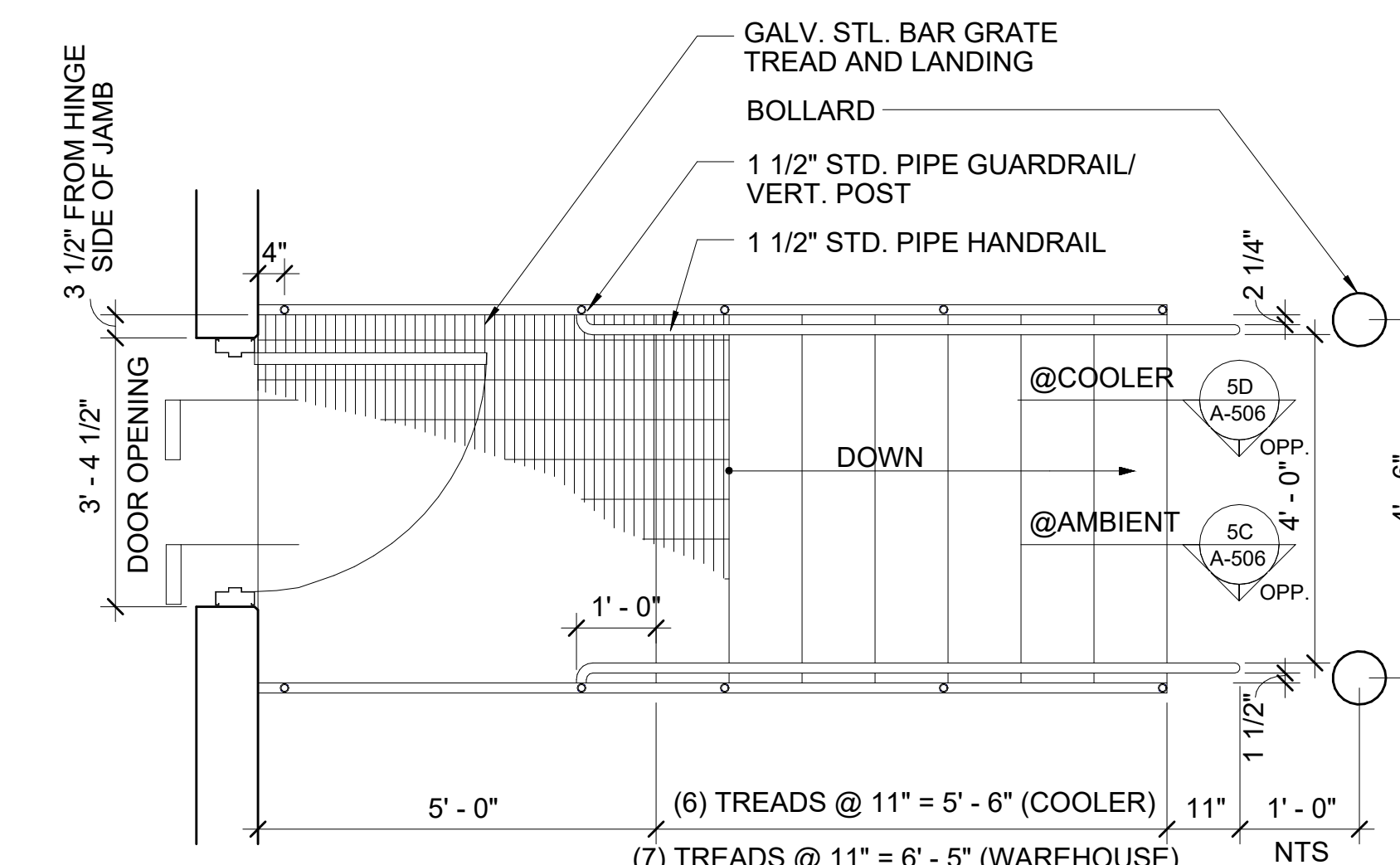

- NOTE:  
 1. ALL STEEL SHALL BE GALVANIZED.  
 2. BAR GRATING SHALL BE SPACED 1 1/2" x 3/16" x 1" CLEAR MAX. W/ LONG DIMENSION PERPENDICULAR TO THE PATH OF TRAVEL.  
 3. TREADS TO HAVE ABRASIVE NOSING.  
 4. DETAILS SHOWN ARE TYP., VERIFY DOOR AND STAIR ORIENTATION W/ FLOOR PLANS.

5A DOCK STAIR PLAN - 2  
1/2" = 1'-0"

PROVIDE BLOCKING AT RAILINGS & GUARDRAILS CAPABLE OF SUPPORTING THE POINT & UNIFORM LOADS REQUIRED BY CODE.

REVISIONS

NO.	DESCRIPTION	DATE

PROJECT #: 26448.00  
 DATE: 02/03/2023  
 DRAWN BY: SB/SJ  
 DESIGNER: TMO  
 CHECKED BY: TMO



SEAL:

SHEET NUMBER:

A-506

DESCRIPTION:  
EXTERNAL STAIR PLANS AND SECTIONS

NORTH LITTLE ROCK, ARKANSAS

8.6

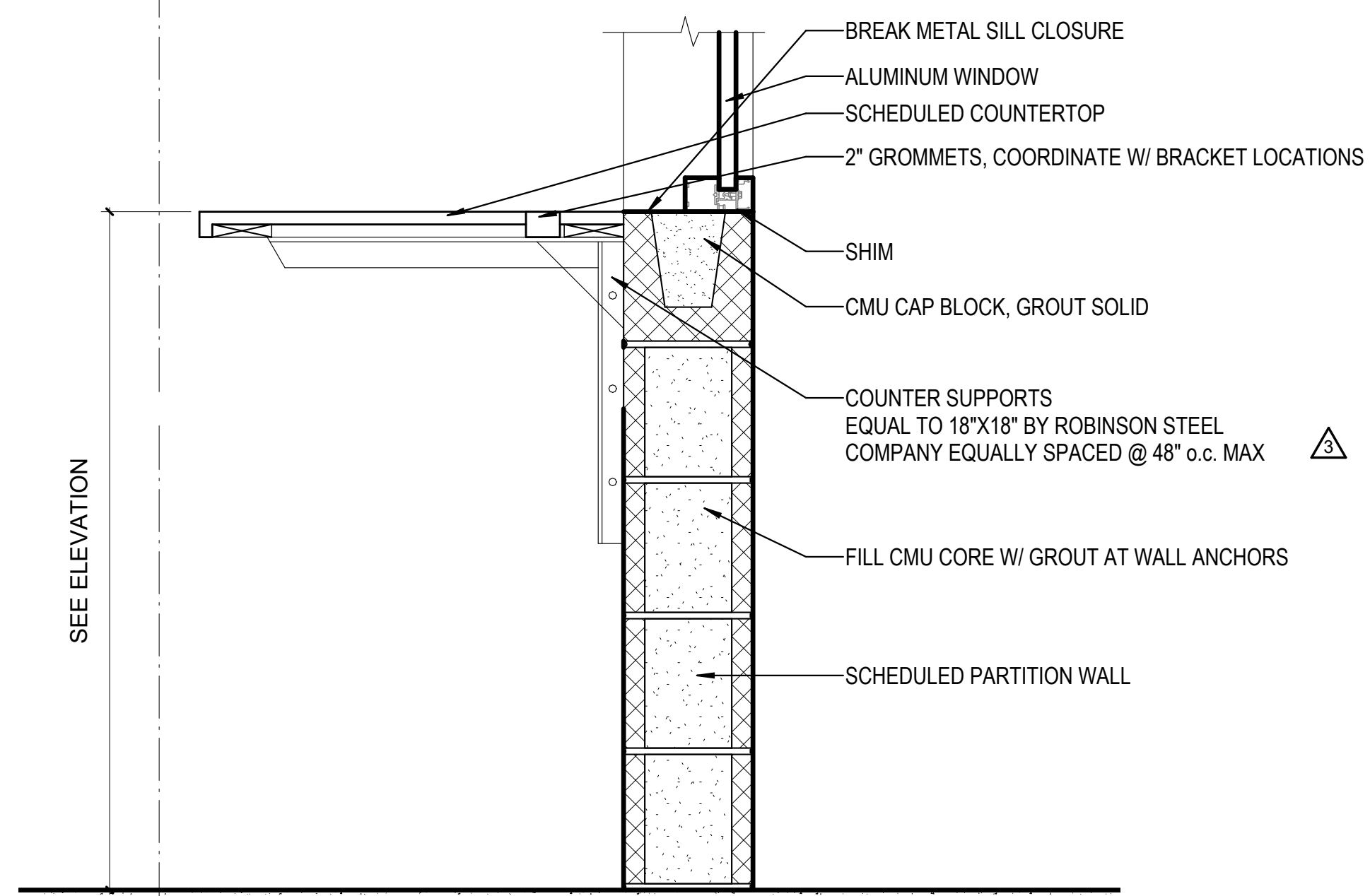

1D WINDOW AT CMU  
1 1/2" = 1'-0"

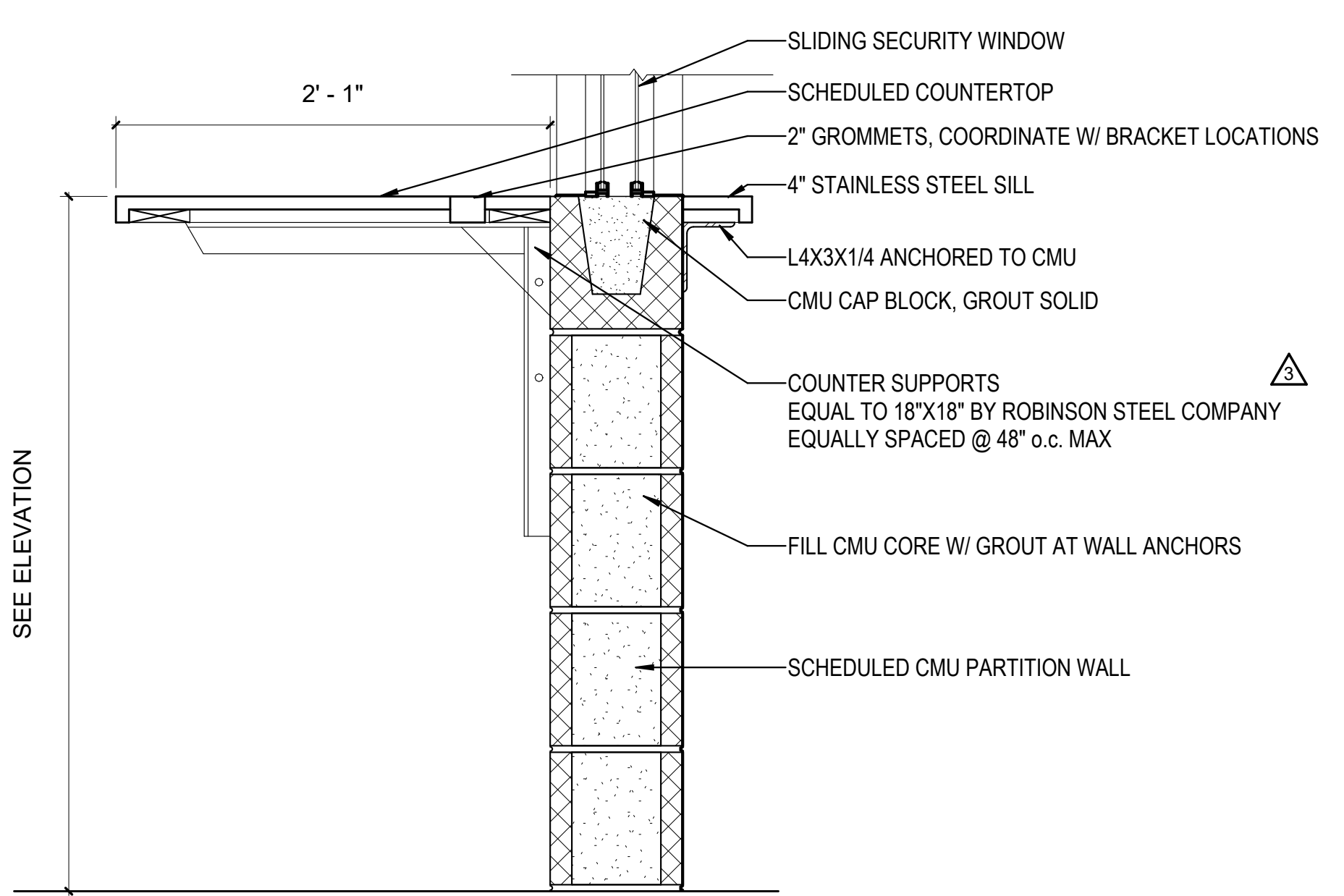

1B SLIDING SECURITY WINDOW AT CMU  
1 1/2" = 1'-0"

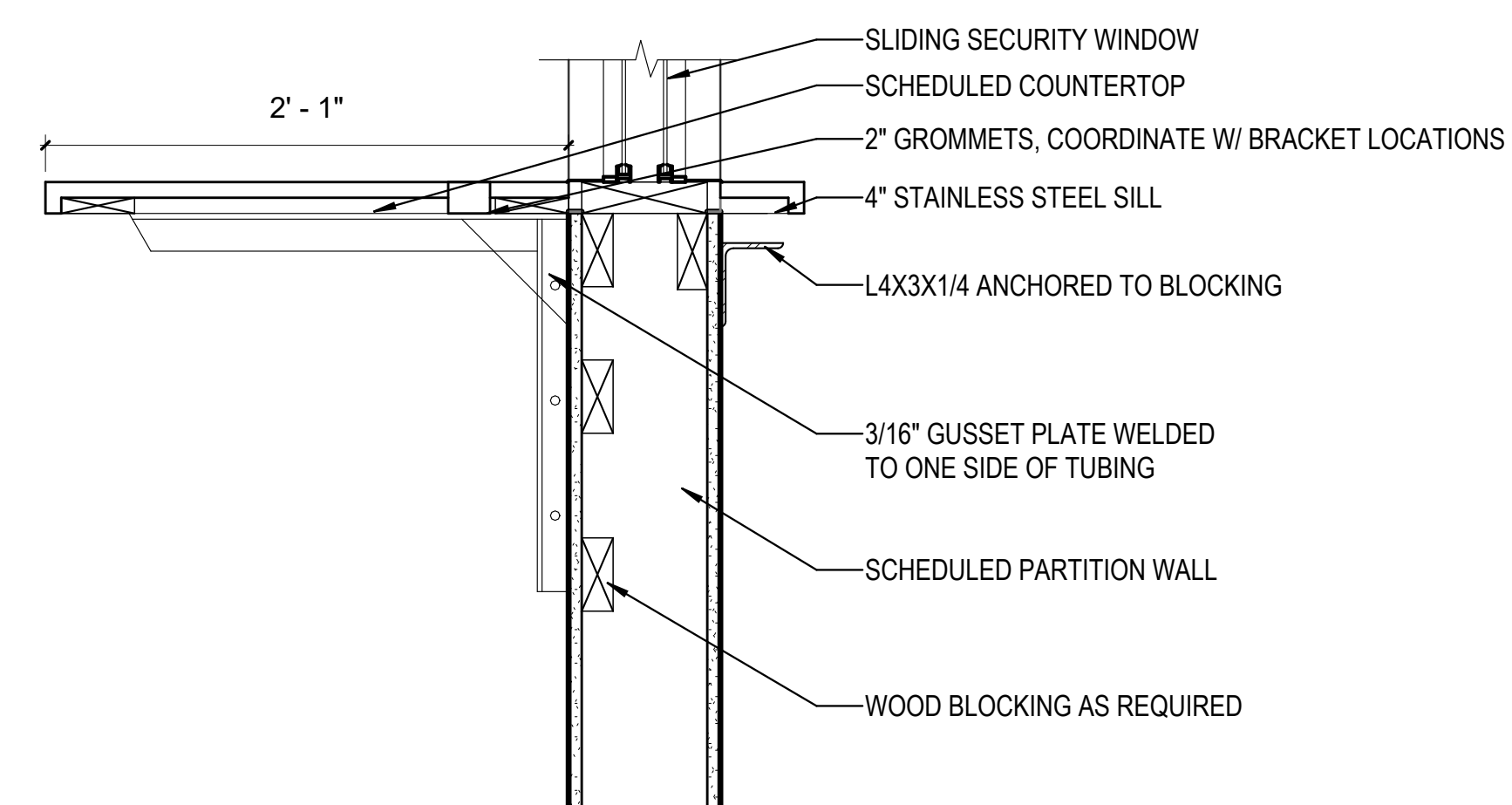

1A SLIDING SECURITY WINDOW  
1 1/2" = 1'-0"

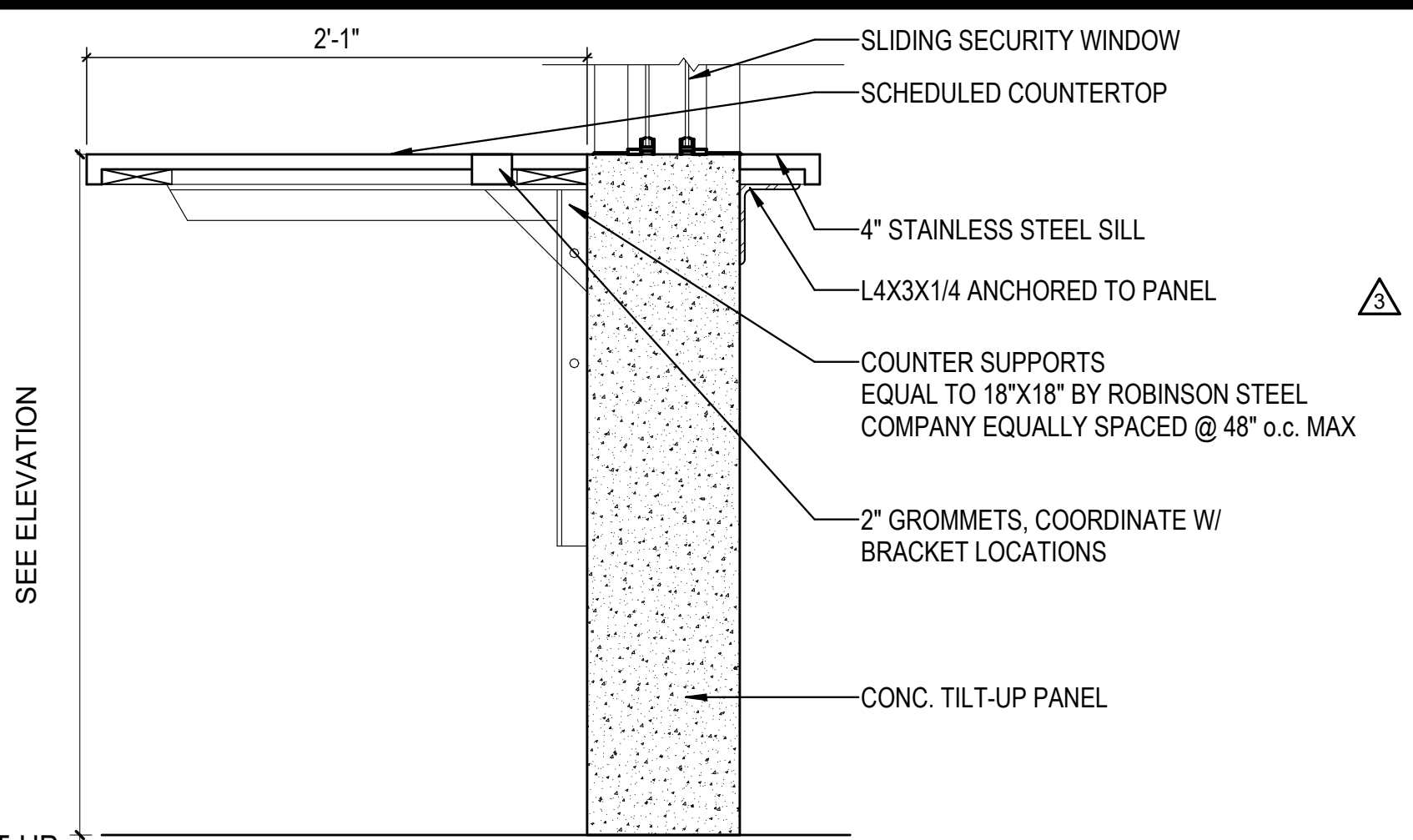

3E SLIDING SECURITY WINDOW TILT-UP  
1 1/2" = 1'-0"

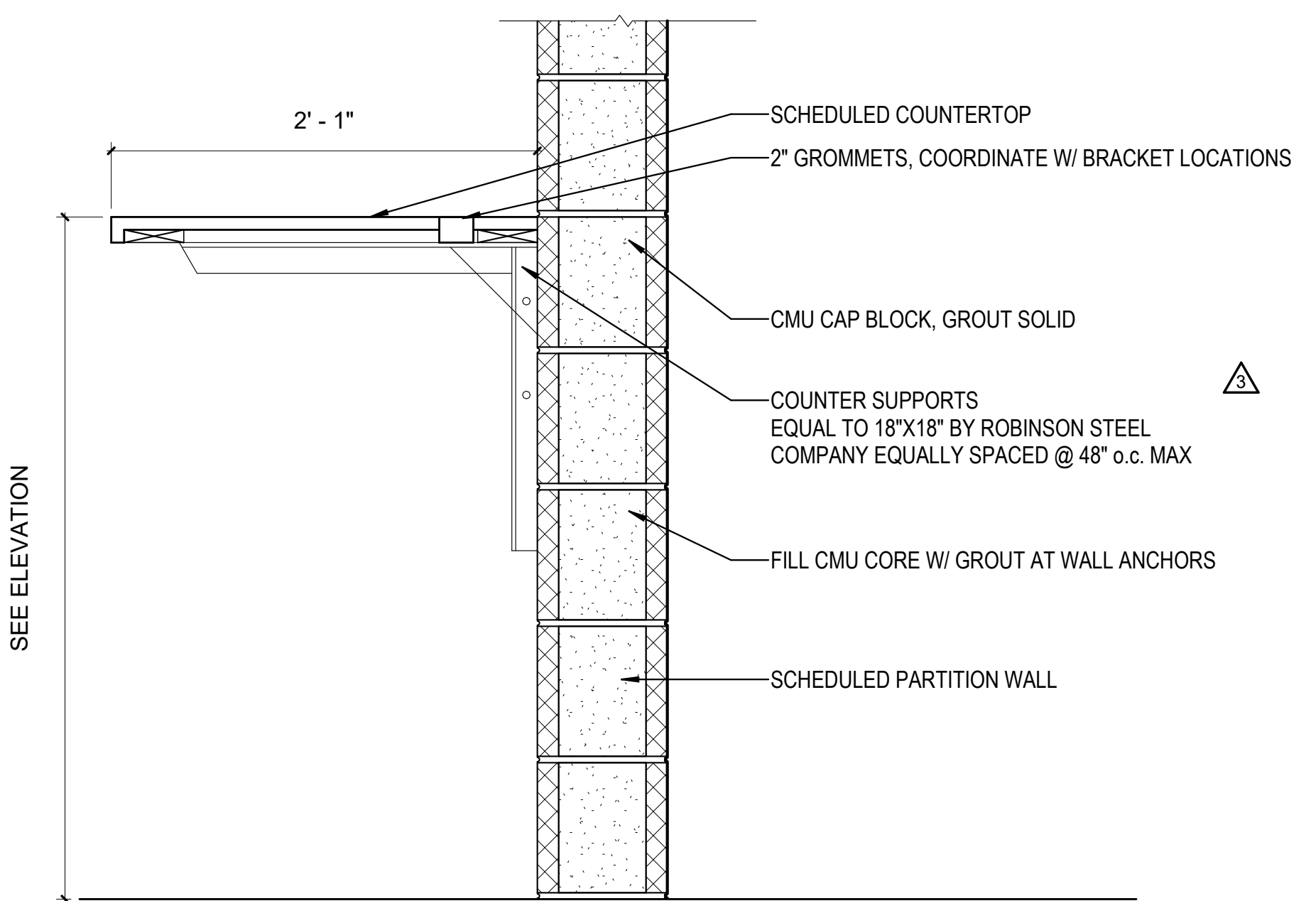

3C COUNTER AT CMU  
1 1/2" = 1'-0"

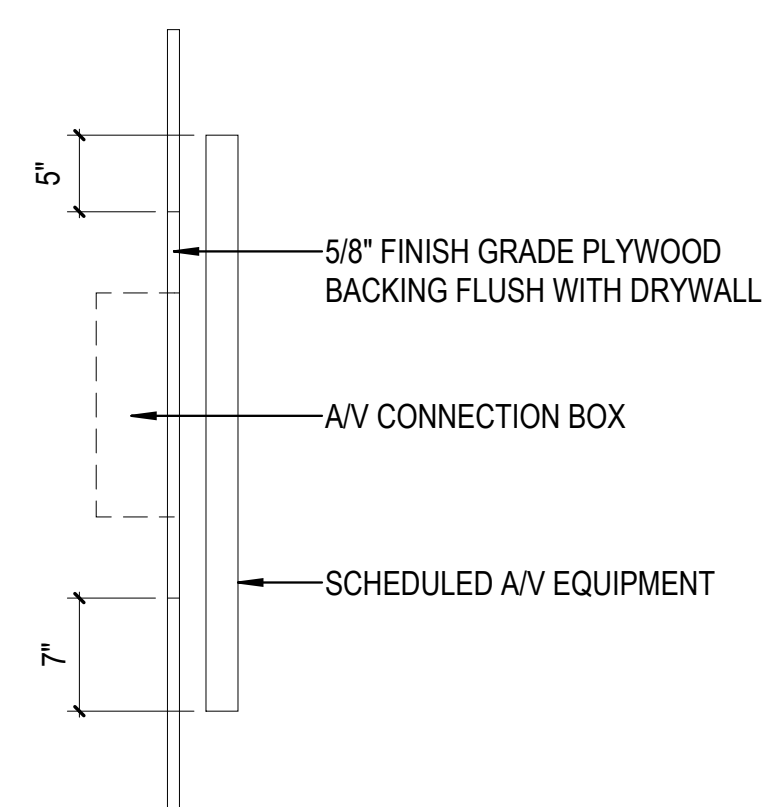

4B DETAIL - MONITOR BLOCKING RECESSED  
1" = 1'-0"

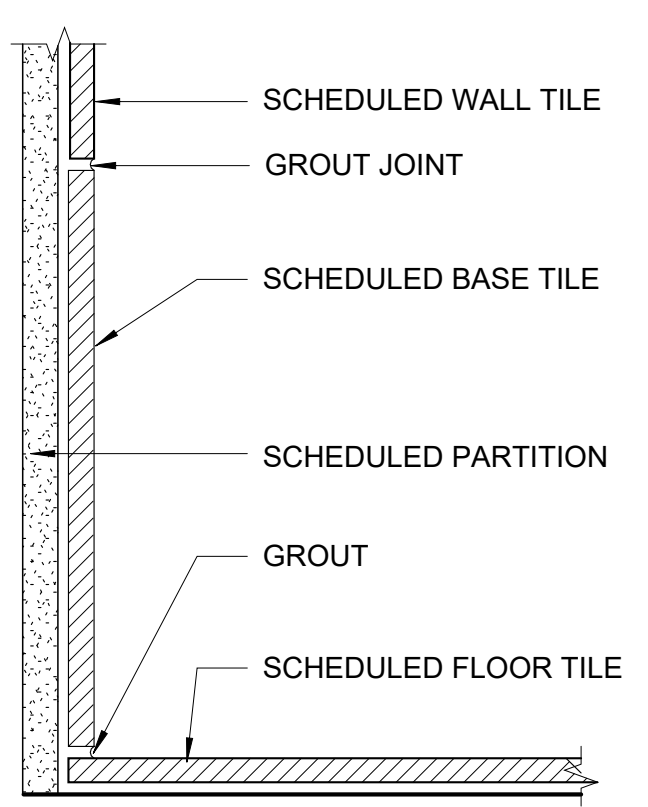

3A DETAIL SECTION - TILE BASE B-4  
6" = 1'-0"

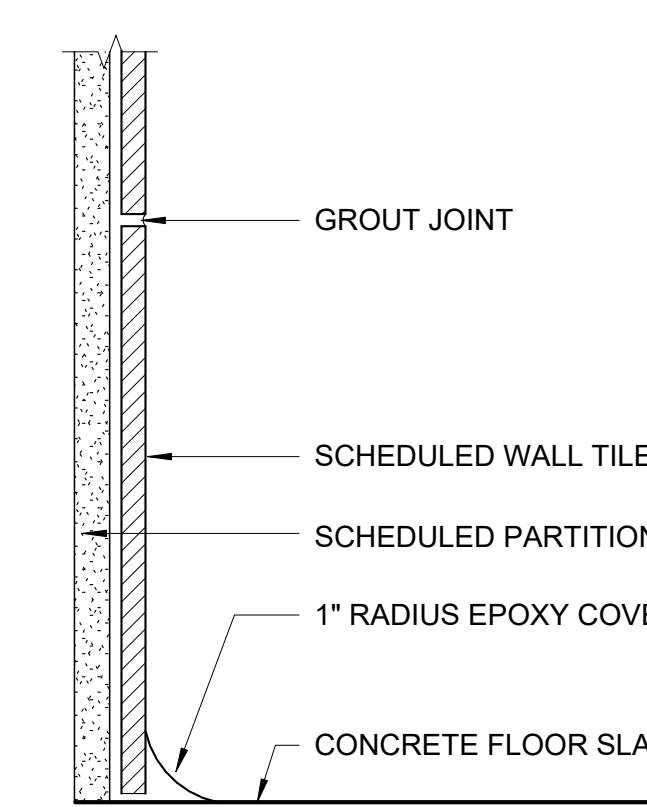

4A DETAIL SECTION - TILE BASE B-5  
6" = 1'-0"

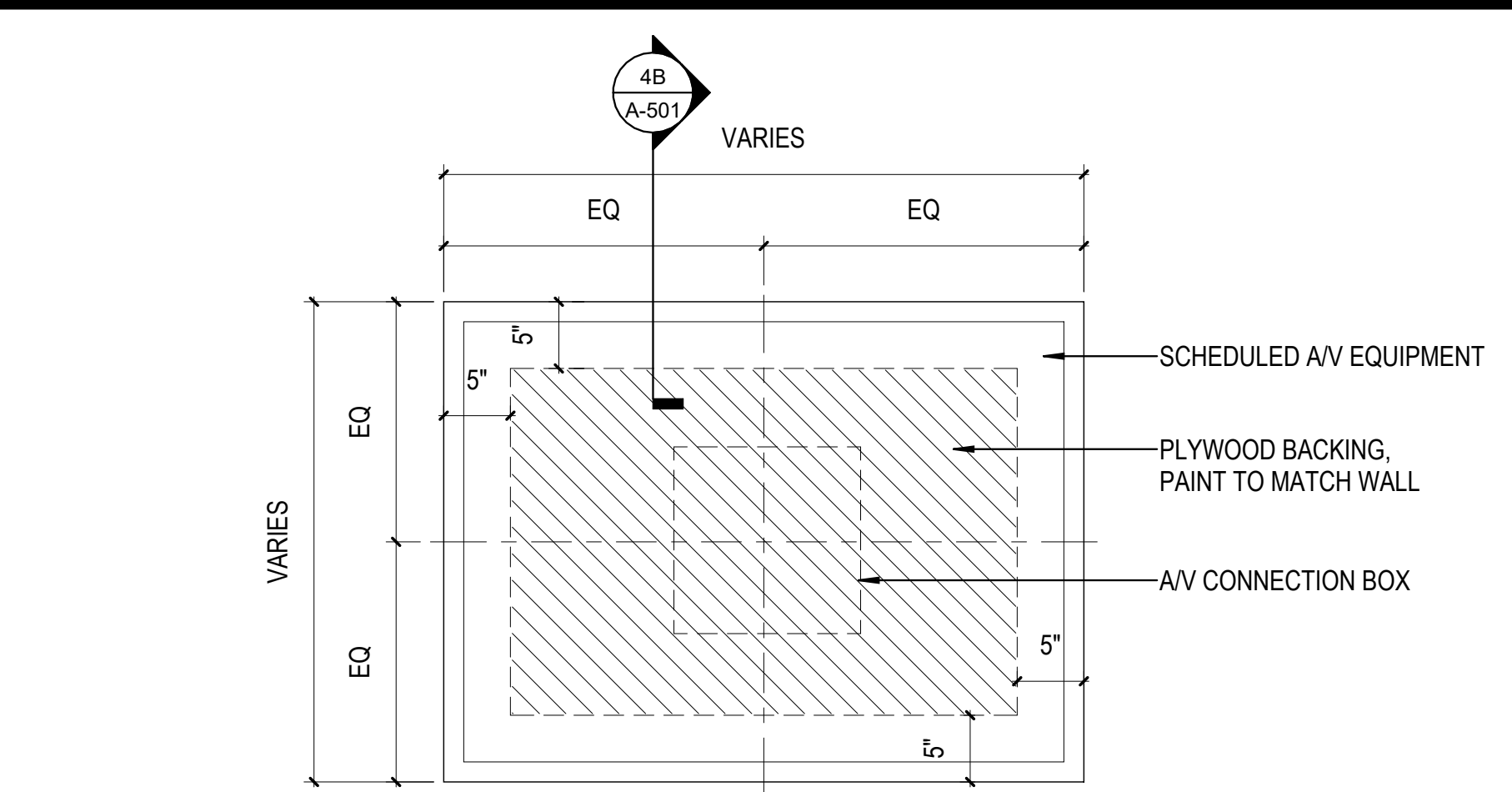

5E DETAIL - MONITOR BLOCKING  
1" = 1'-0"

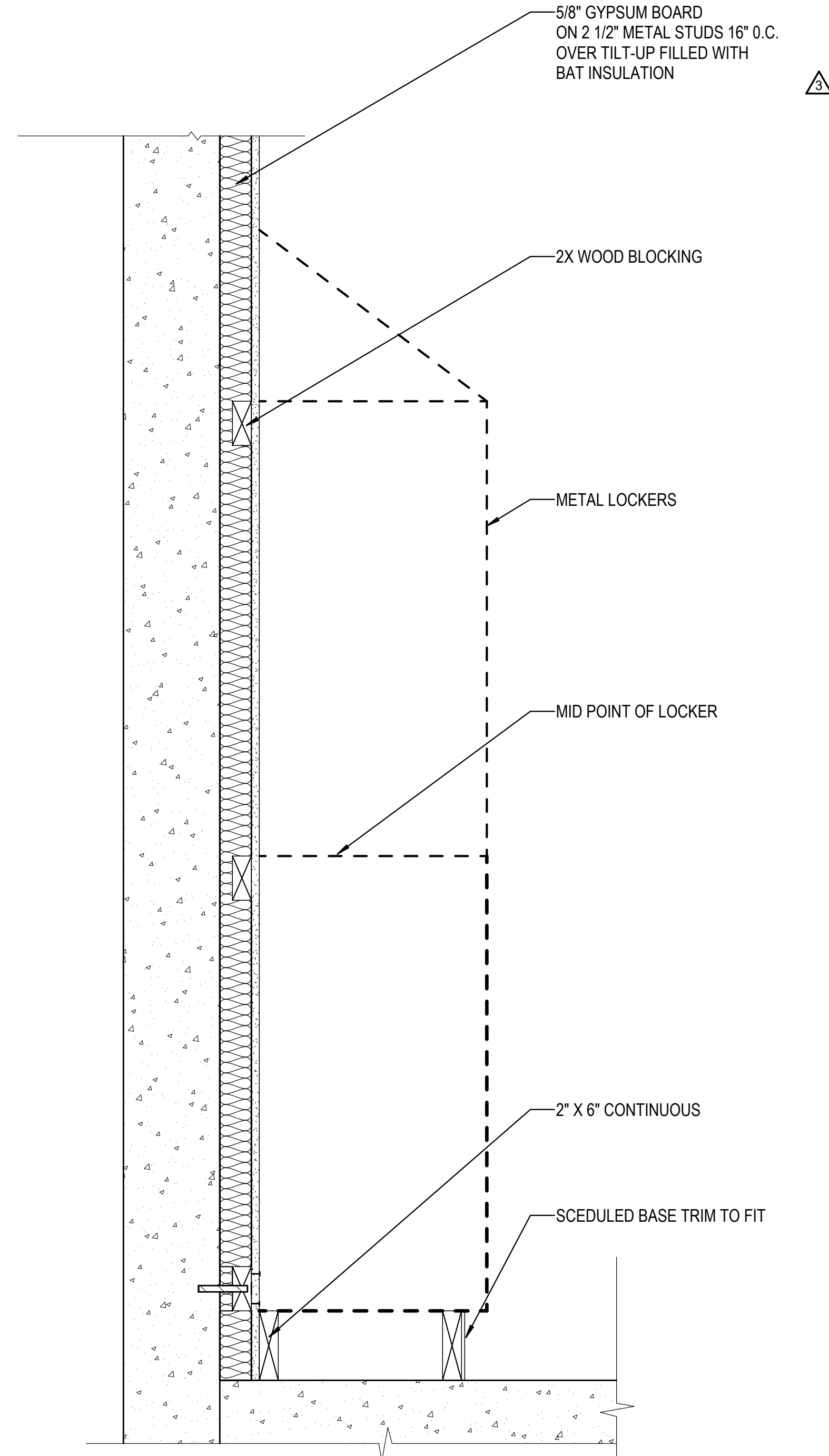

5B DETAIL - SECTION @ LOCKERS  
1 1/2" = 1'-0"

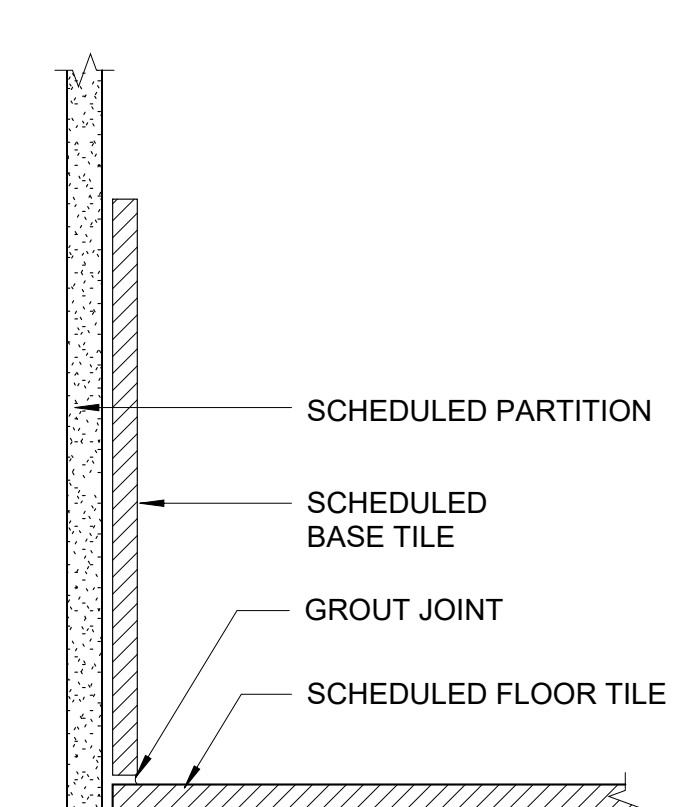

5A DETAIL SECTION - TILE BASE B-3  
6" = 1'-0"

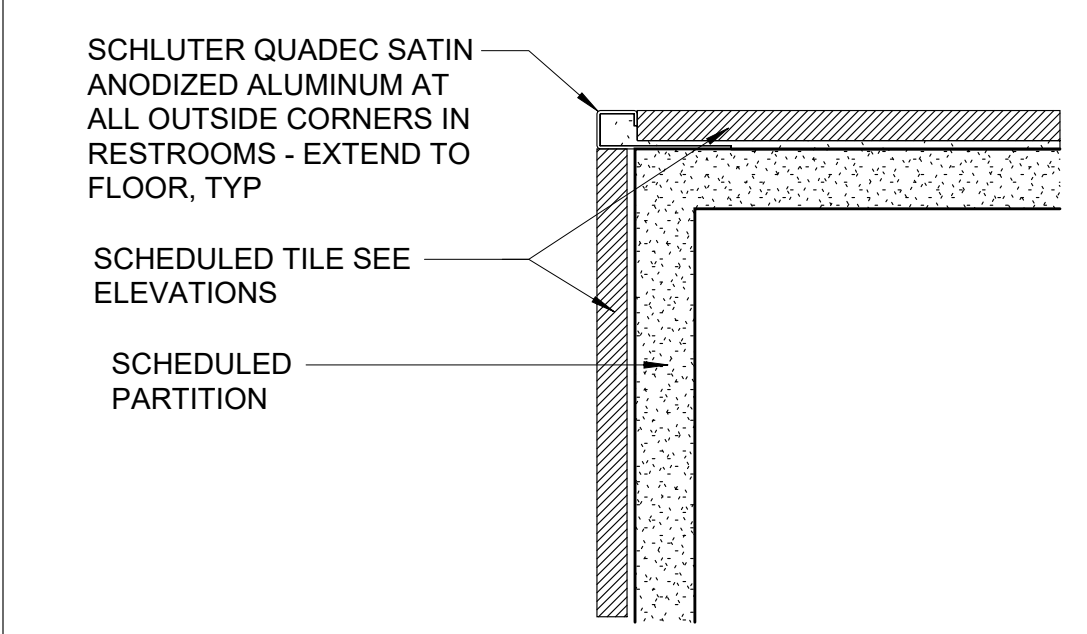

6A PLAN DETAIL - TILE OUTSIDE CORNER  
6" = 1'-0"

REVISIONS	
Δ	03/17/2023 ASI-01
Δ	05/26/2023 ASI-03
Δ	08/04/2023 ASI-03R

PROJECT #: 26448.00  
 DATE: 02/03/2023  
 DRAWN BY: SB/KCW  
 DESIGNER: TMO  
 CHECKED BY: TMO



SEAL:

SHEET NUMBER:

A-507

DESCRIPTION:  
ADDITIONAL INTERIOR  
DETAIL

C:\Users\slslam\Documents\26448 - PROJECT FIRE\_CENTRAL FILE\_ARCH\_slslam\GS&K.dwg 10/30/2023 11:37:23 AM

REVISIONS

△	08/04/2023	ASL-03R
△	11/01/2023	ASL-05R
△		
△		
△		
△		

PROJECT #: 26448.00  
 DATE: 02/03/2023  
 DRAWN BY: SB/SI  
 DESIGNER: TMO  
 CHECKED BY: TMO



**DOLLAR GENERAL**

NORTH LITTLE ROCK, ARKANSAS

SCALE:

SHEET NUMBER:

**A-508**

DESCRIPTION:  
 ADDITIONAL INTERIOR  
 DETAILS

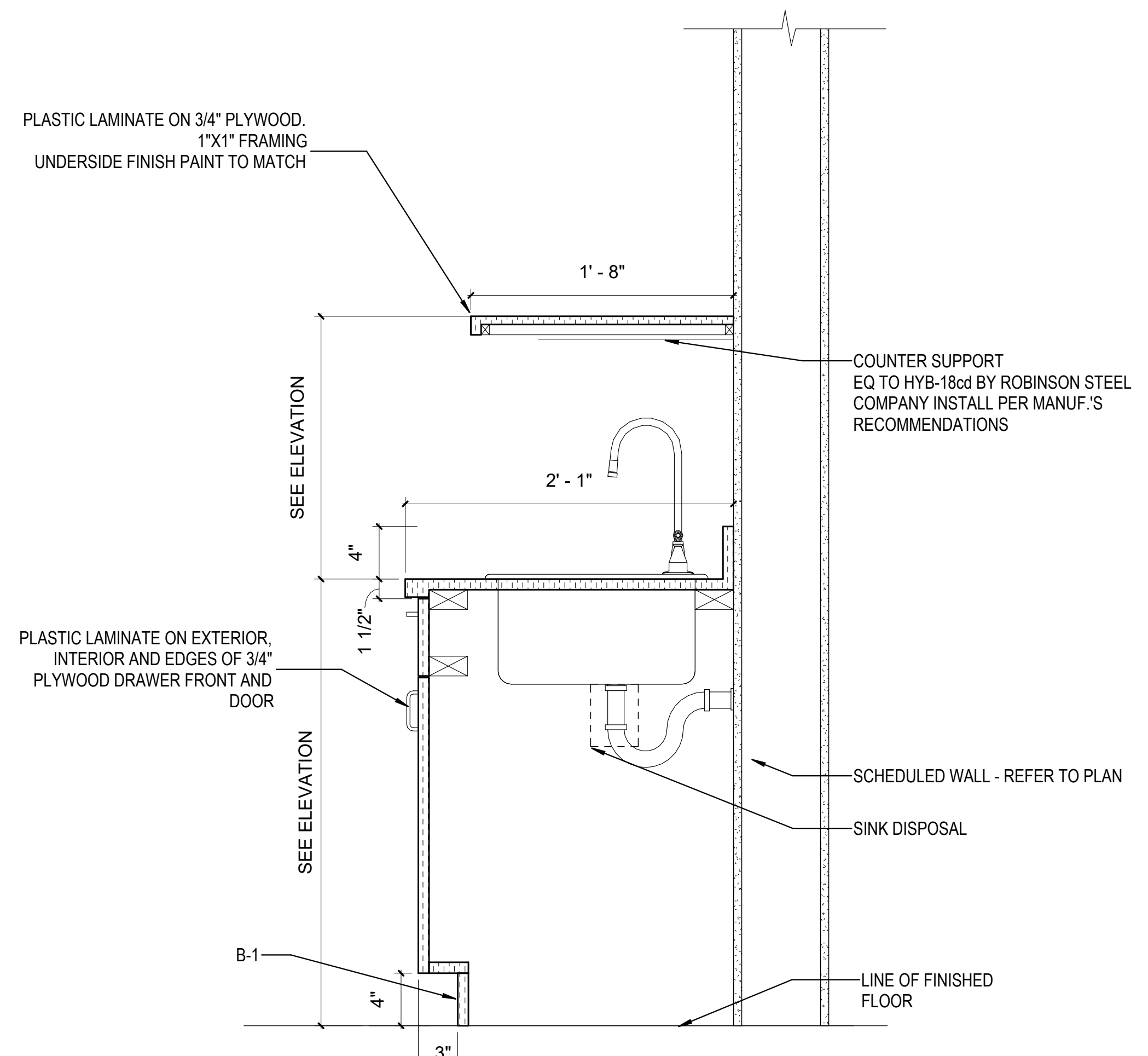

**1B** CABINET SECTION AT ACCESSIBLE SINK  
 1/12" = 1'-0"

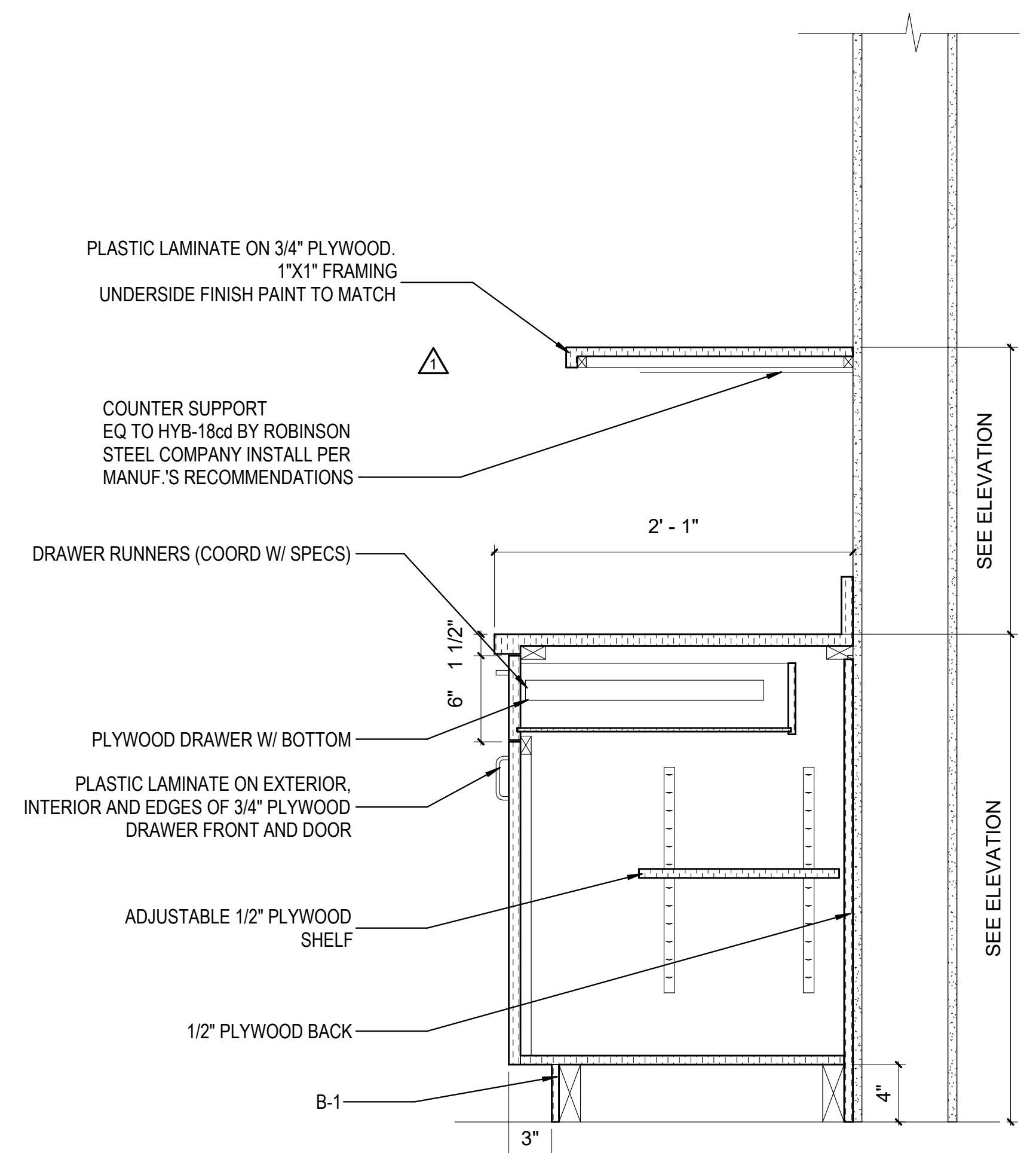

**3B** CABINET SECTION DETAIL  
 1/12" = 1'-0"

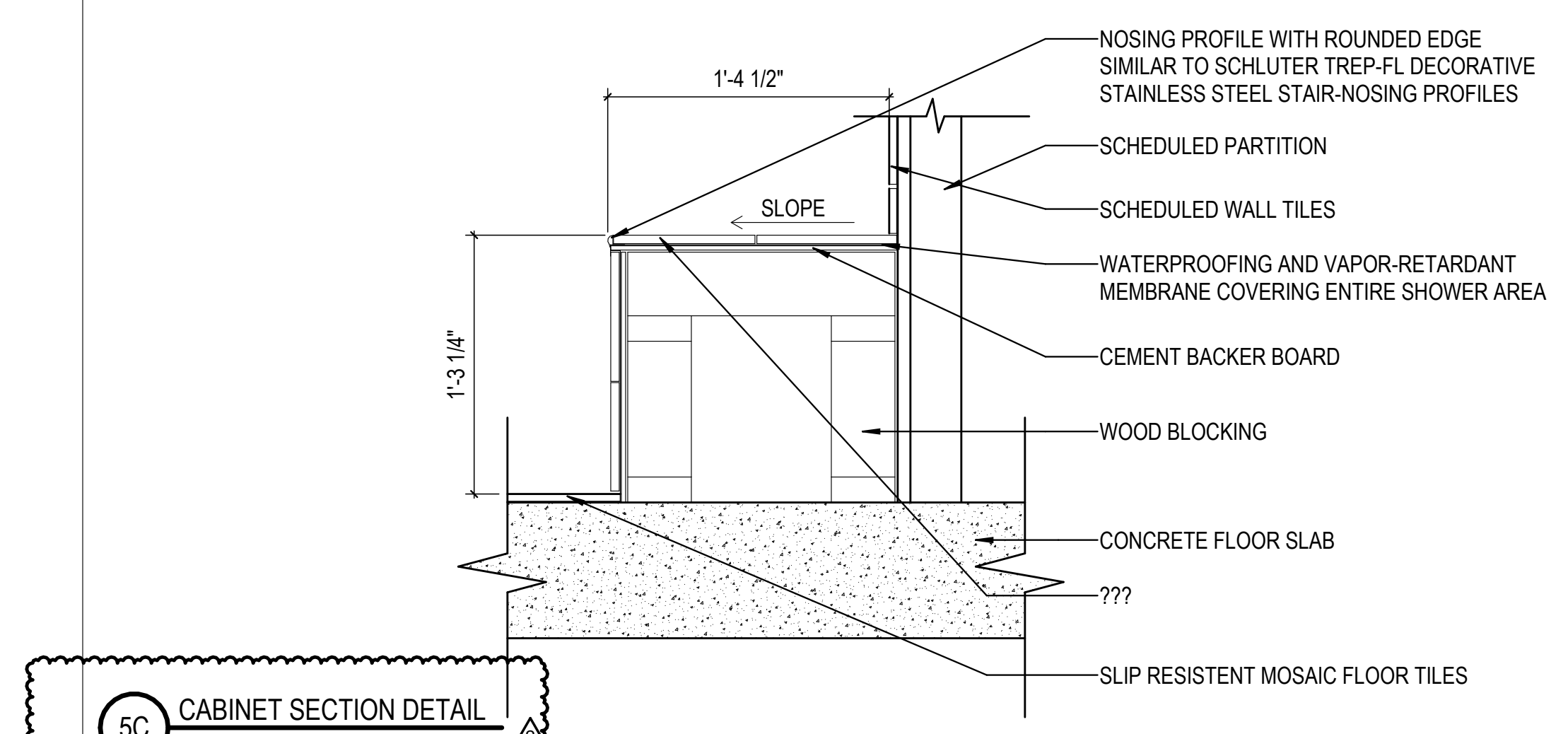

**5C** CABINET SECTION DETAIL  
 1/12" = 1'-0"

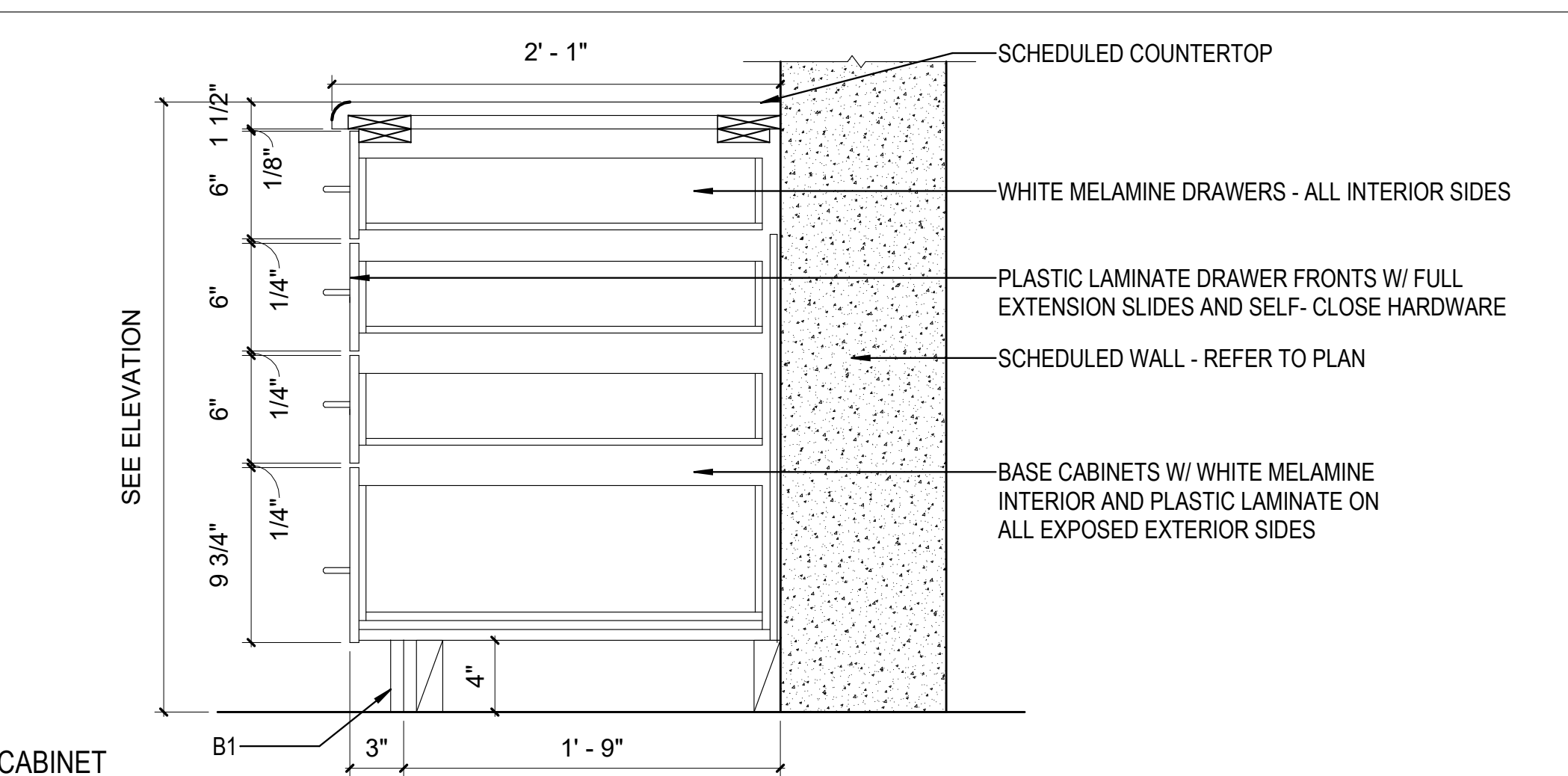

**1A** BASE CABINET  
 1/12" = 1'-0"

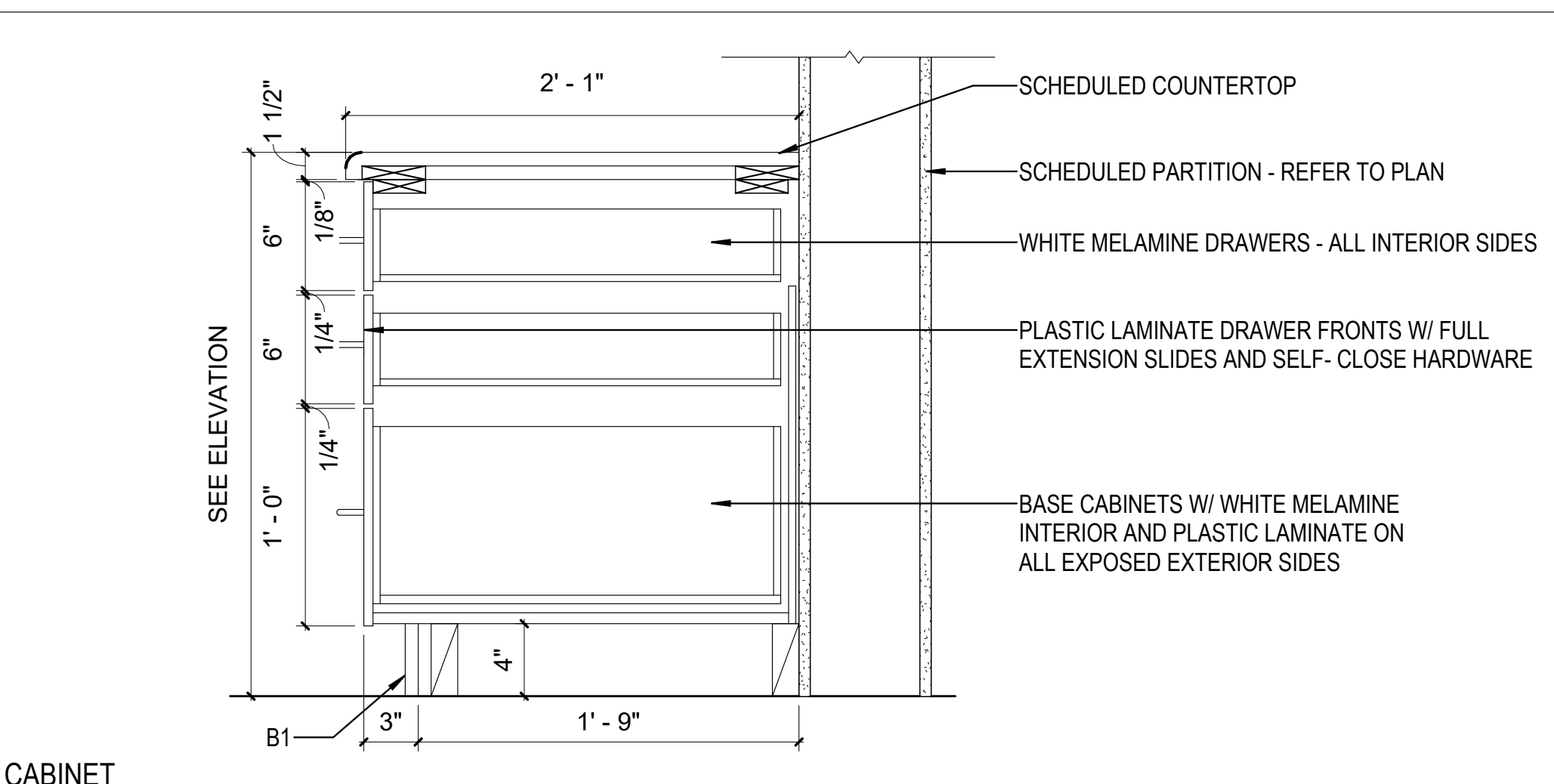

**3A** BASE CABINET  
 1/12" = 1'-0"

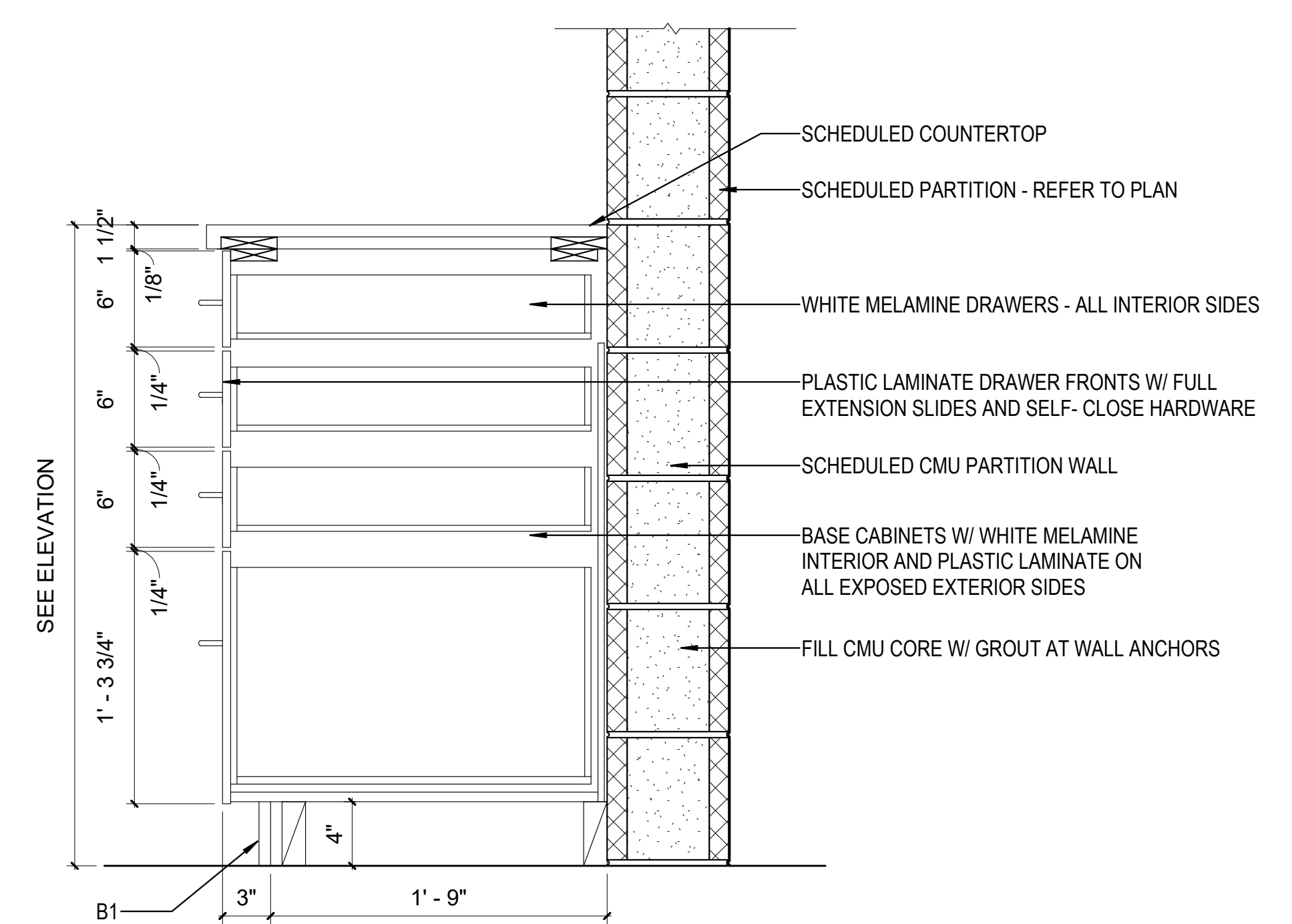

**5A** BASE CABINET  
 1/12" = 1'-0"

10/30/2023 11:37:27 AM C:\Users\slam\Documents\26448 - PROJECT FIRE CENTRAL FILE ARCH - slam\gsak.rvt

REVISIONS

03/17/2023	ASI-01
05/26/2023	ASI-03

PROJECT #: 26448.00  
 DATE: 02/03/2023  
 DRAWN BY: SI  
 DESIGNER: TMO  
 CHECKED BY: TMO



NORTH LITTLE ROCK, ARKANSAS

SCALE:

SHEET NUMBER:

A-509

DESCRIPTION:  
 ADDITIONAL PLAN DETAILS

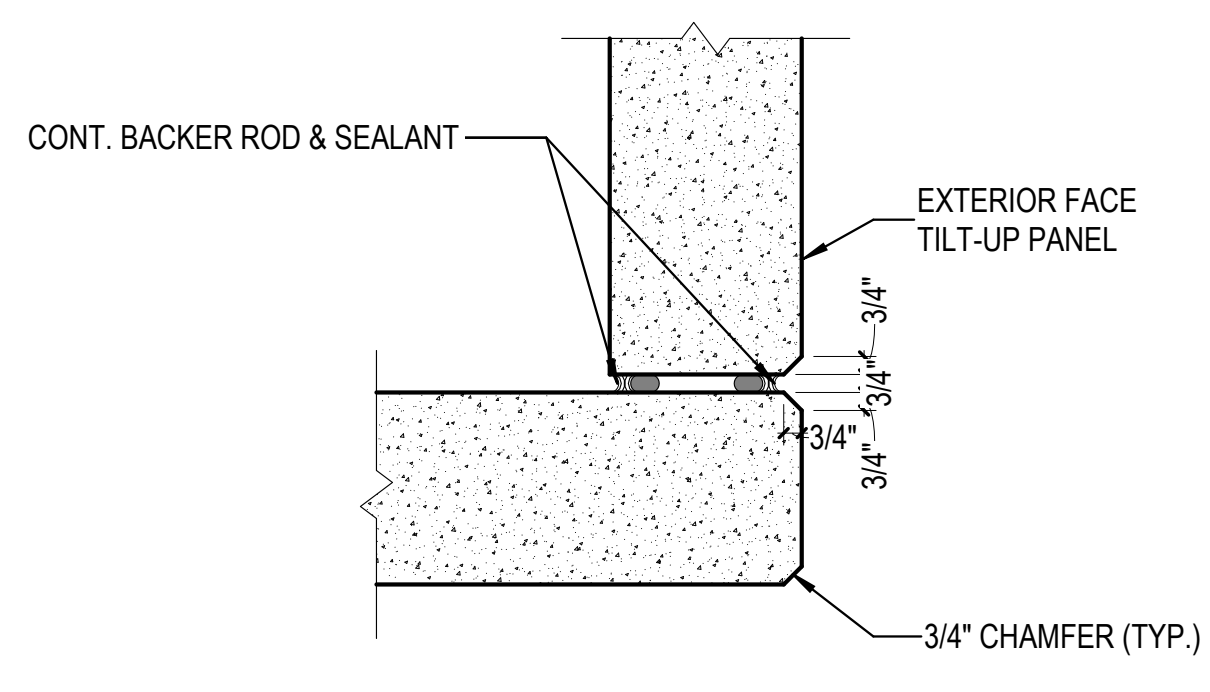

5E CONCRETE PANEL JOINT AT CORNER  
 1 1/2" = 1'-0"

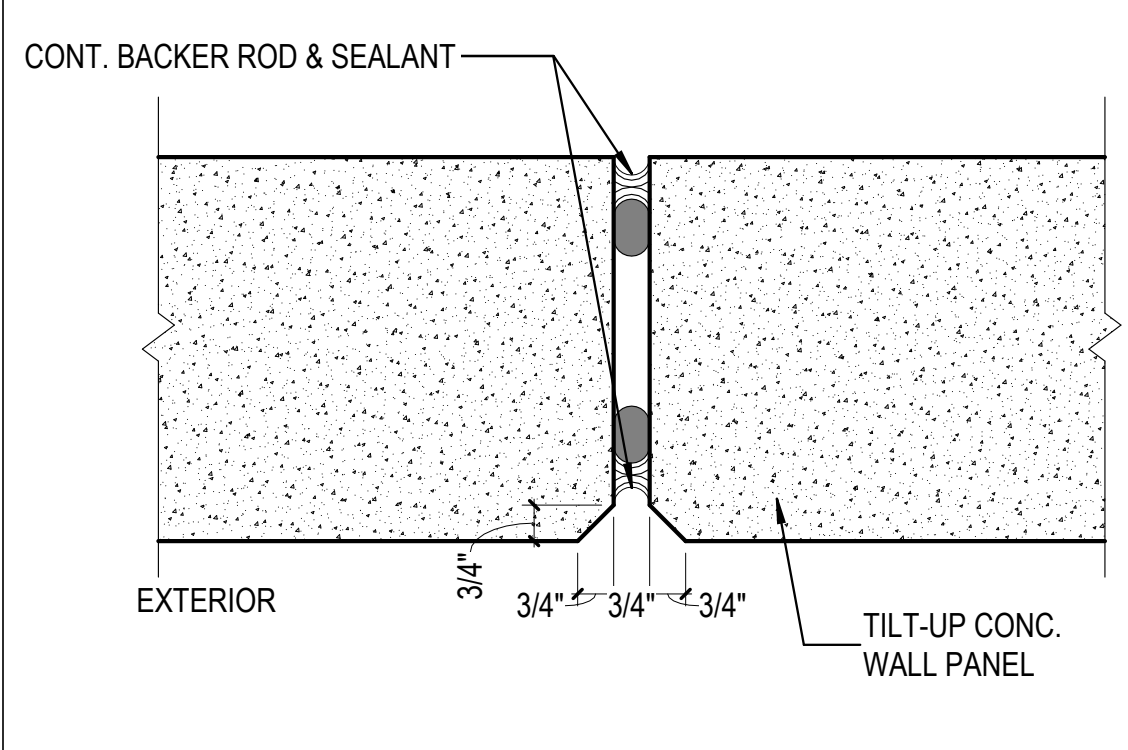

6E CONCRETE PANEL JOINT  
 3" = 1'-0"

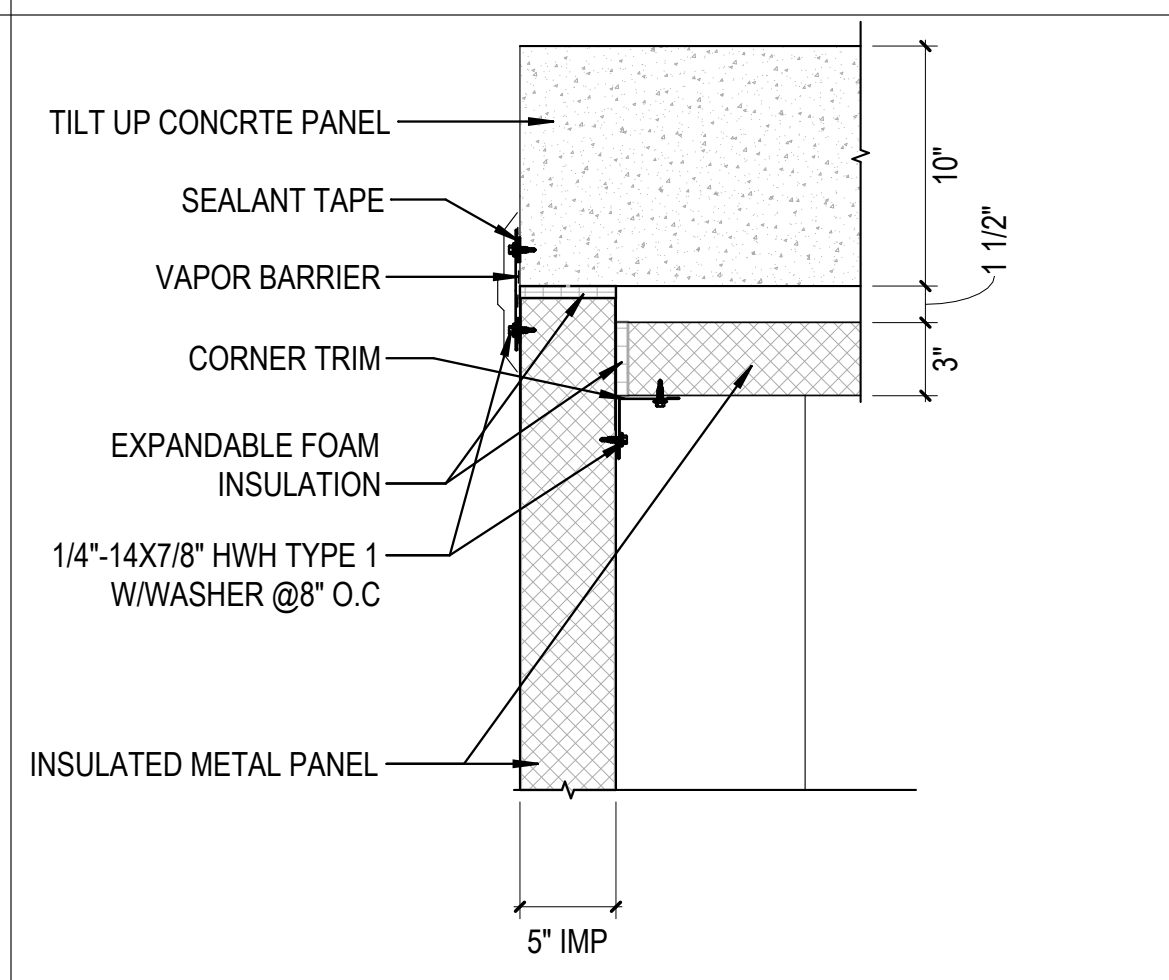

2D DETAIL - 2C FREEZER/ COOLER AREA  
 N.T.S.

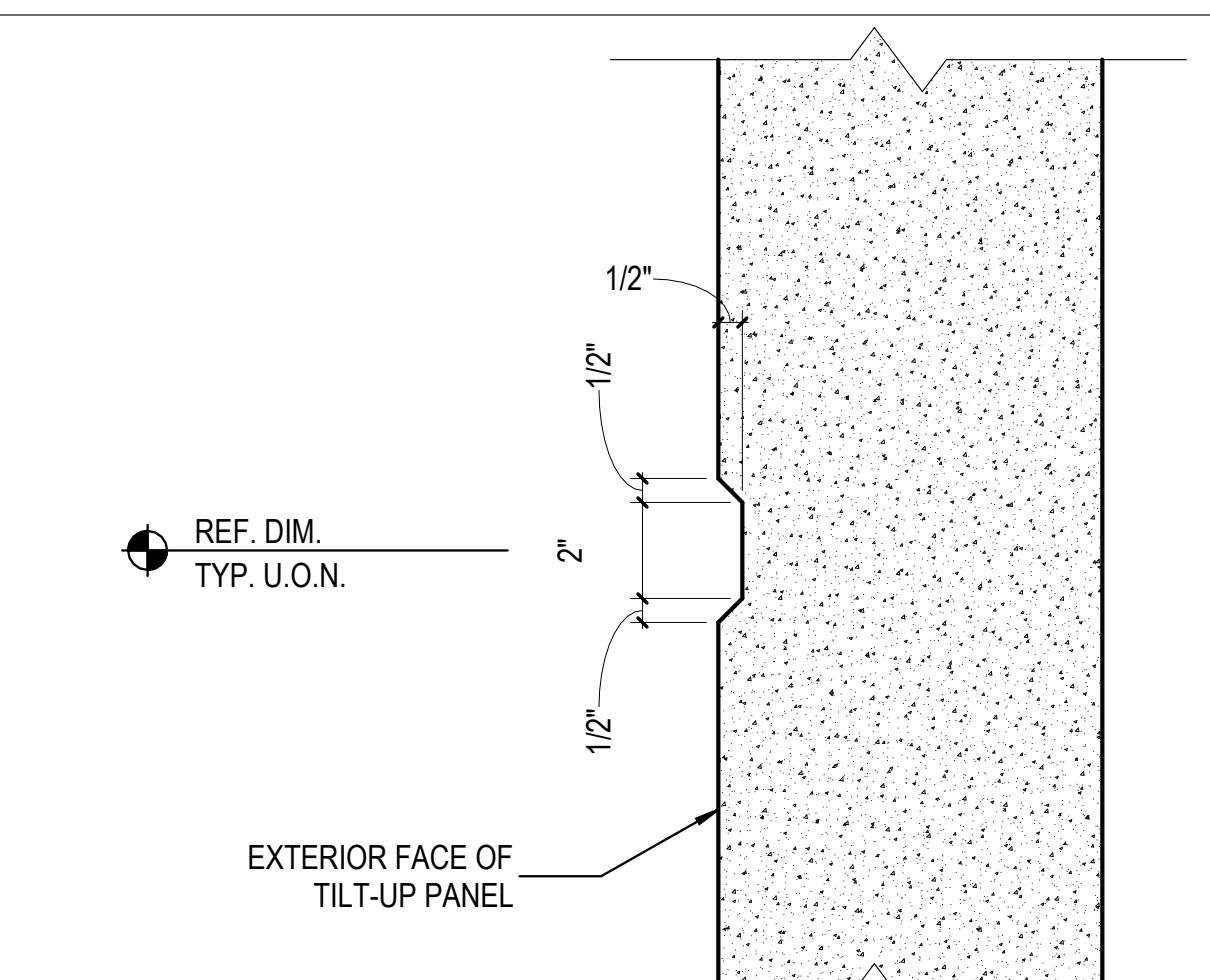

4E REVEALS AT CONC. PANELS  
 3" = 1'-0"

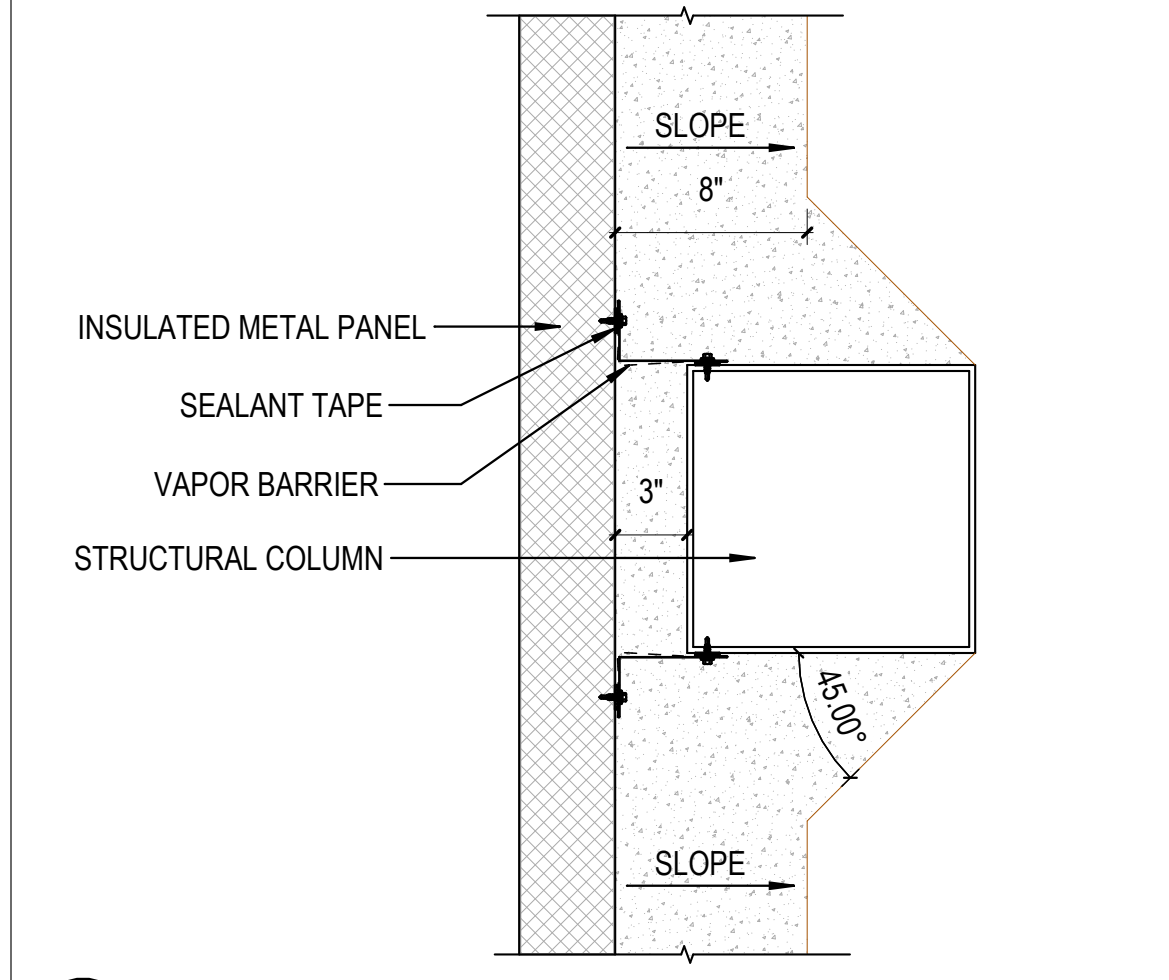
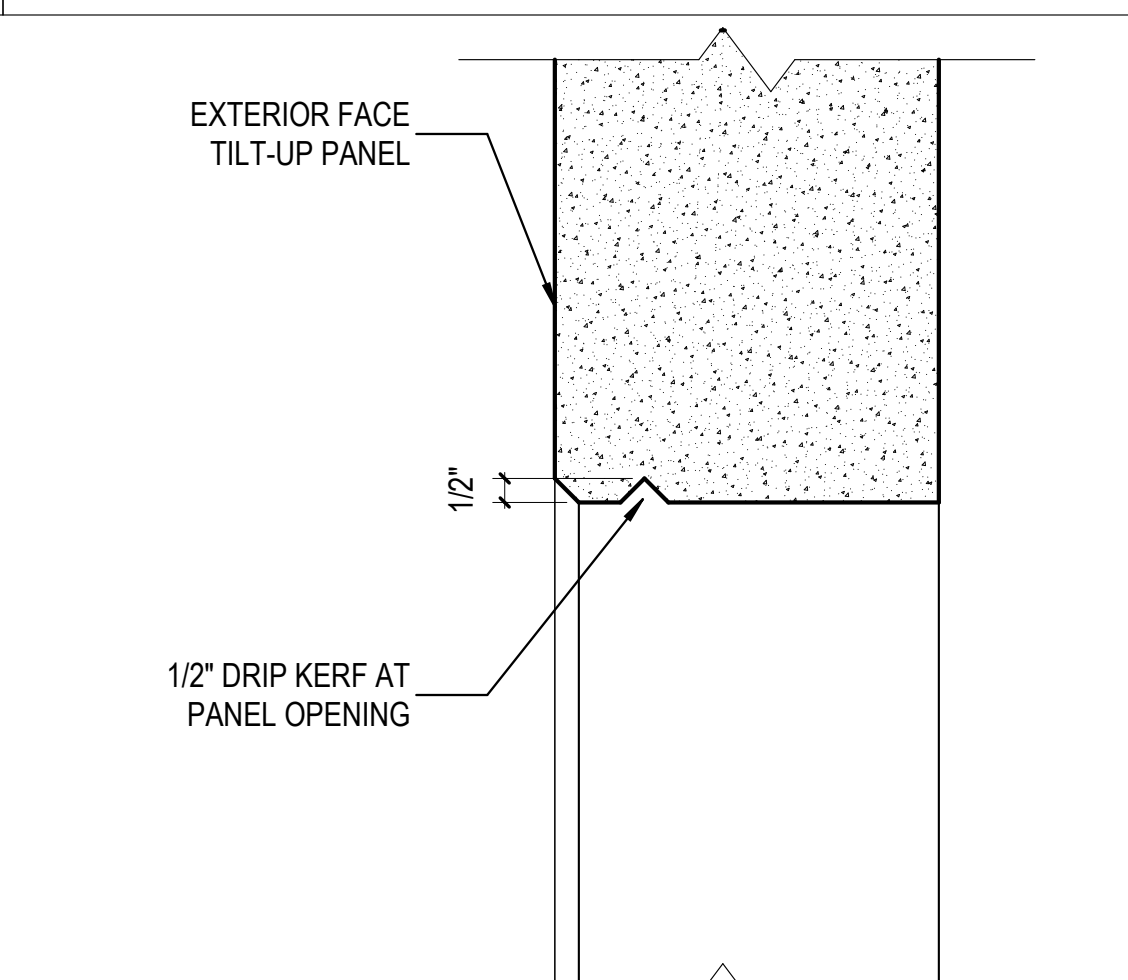

2C DETAIL - CURB @IMP WALL TYPICAL WEST W/ COLUMN  
 1 1/2" = 1'-0"

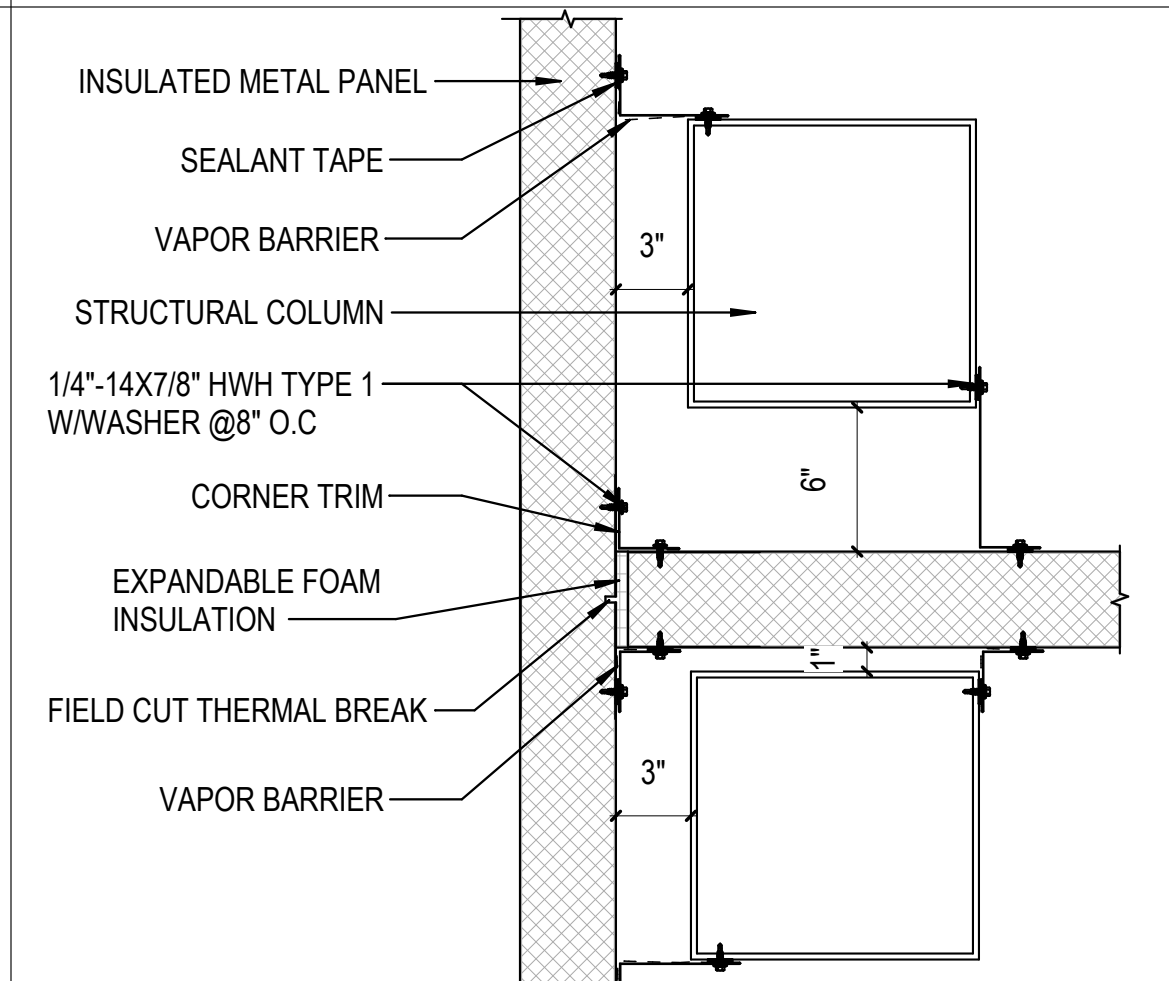

2B DETAIL - 2B FREEZER/ COOLER AREA  
 1 1/2" = 1'-0"

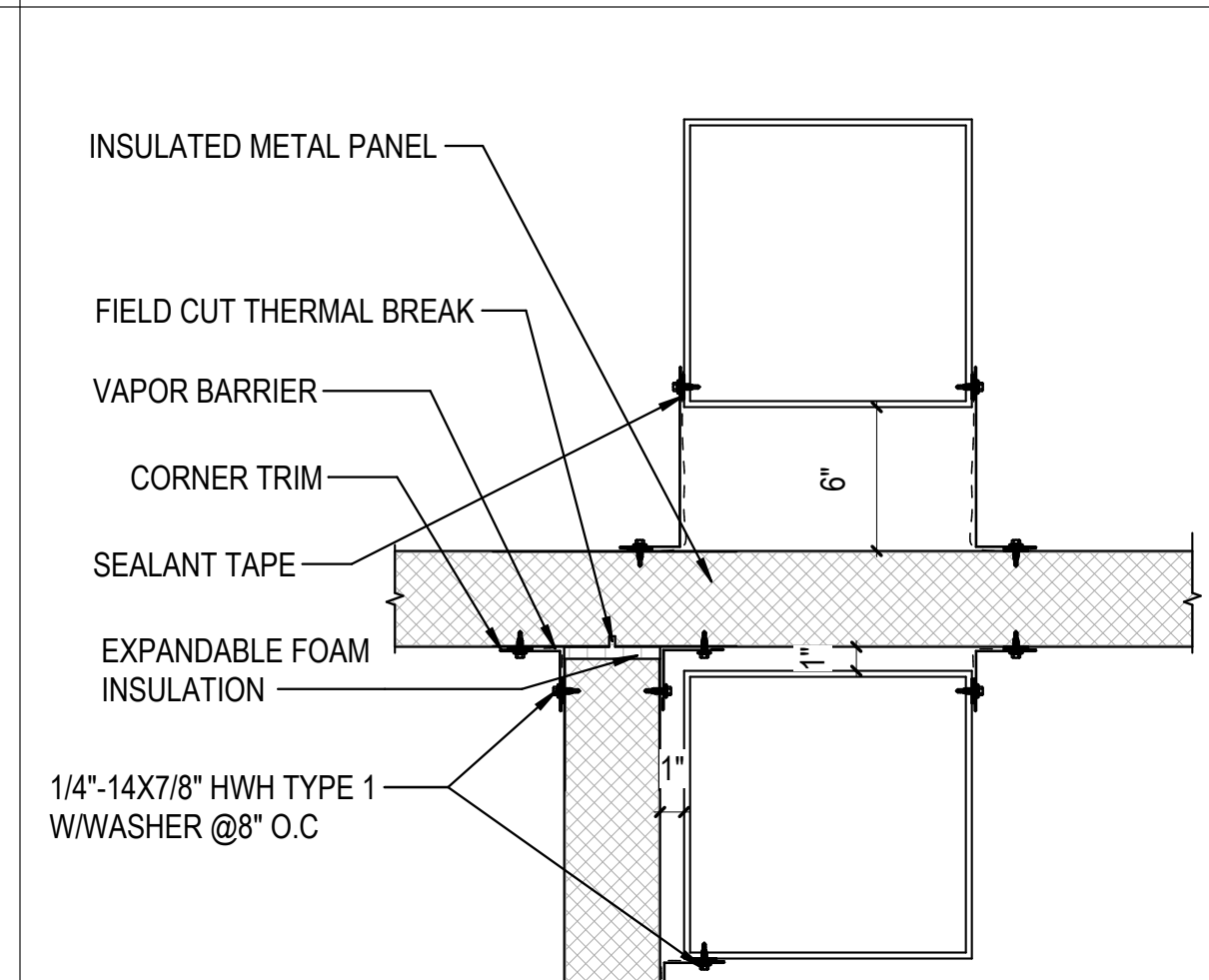

3B DETAIL - 3B FREEZER/ COOLER AREA  
 1 1/2" = 1'-0"

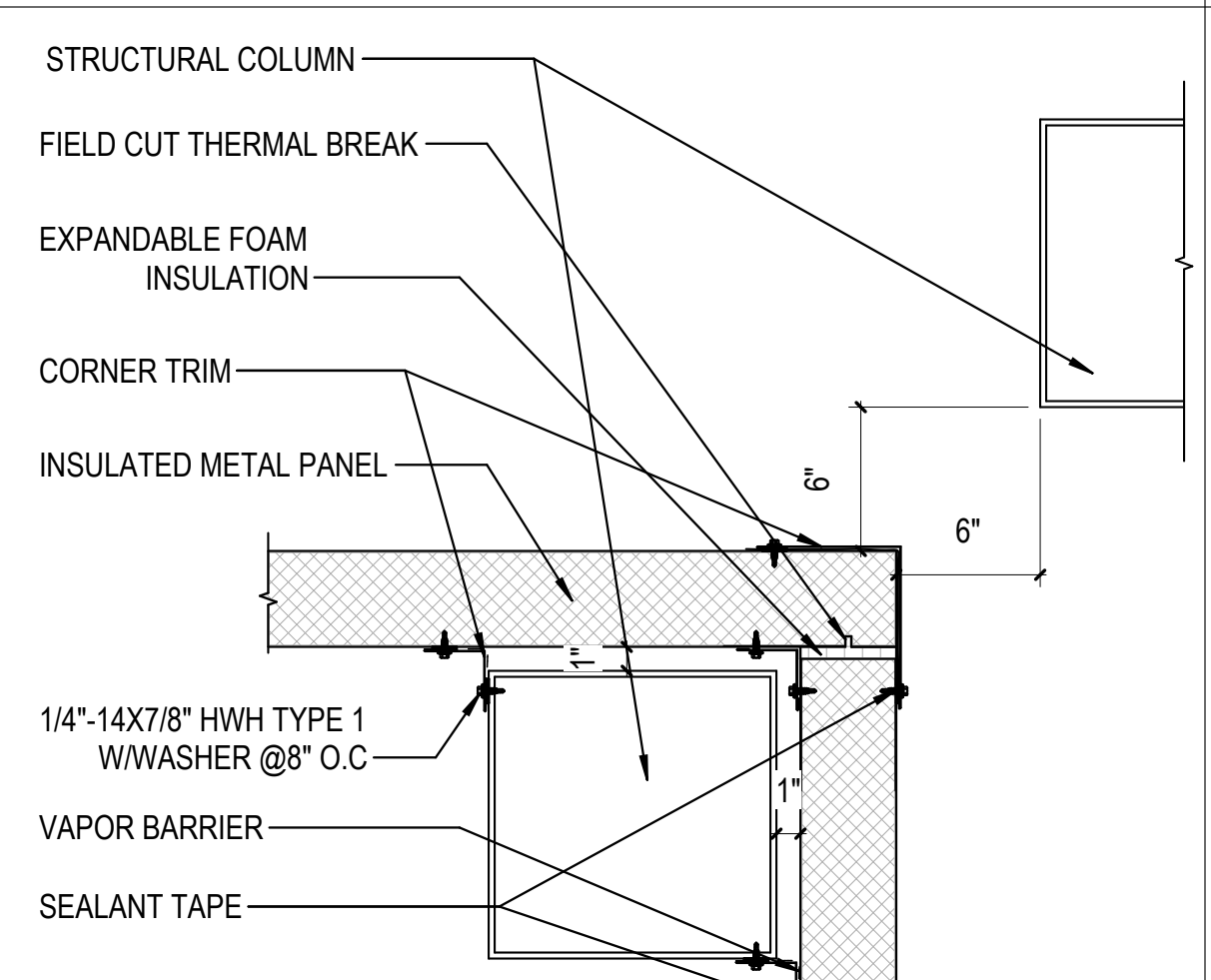

4B DETAIL - 4B FREEZER/ COOLER AREA  
 N.T.S.

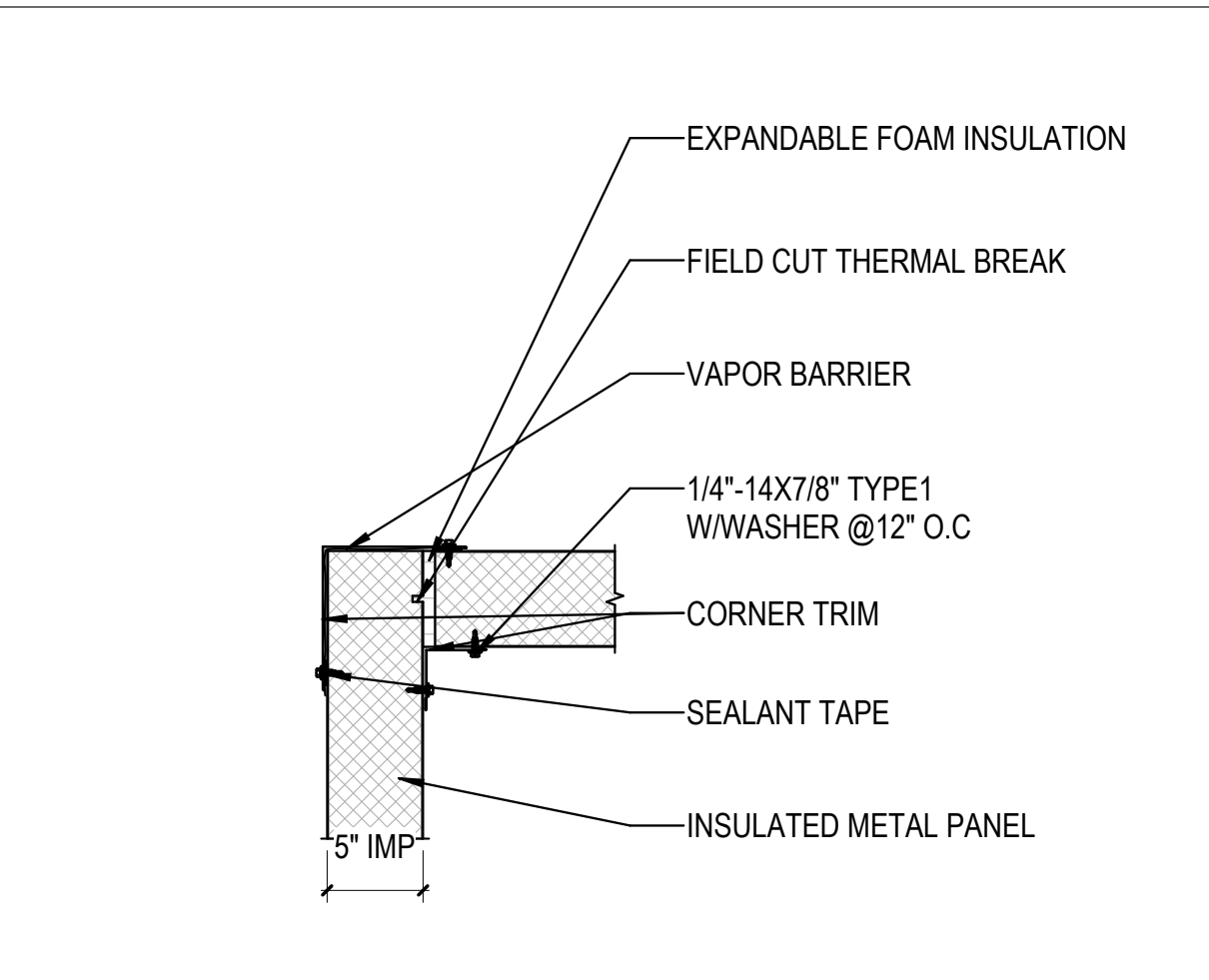

5B DETAIL - 5B FREEZER/ COOLER AREA  
 1 1/2" = 1'-0"

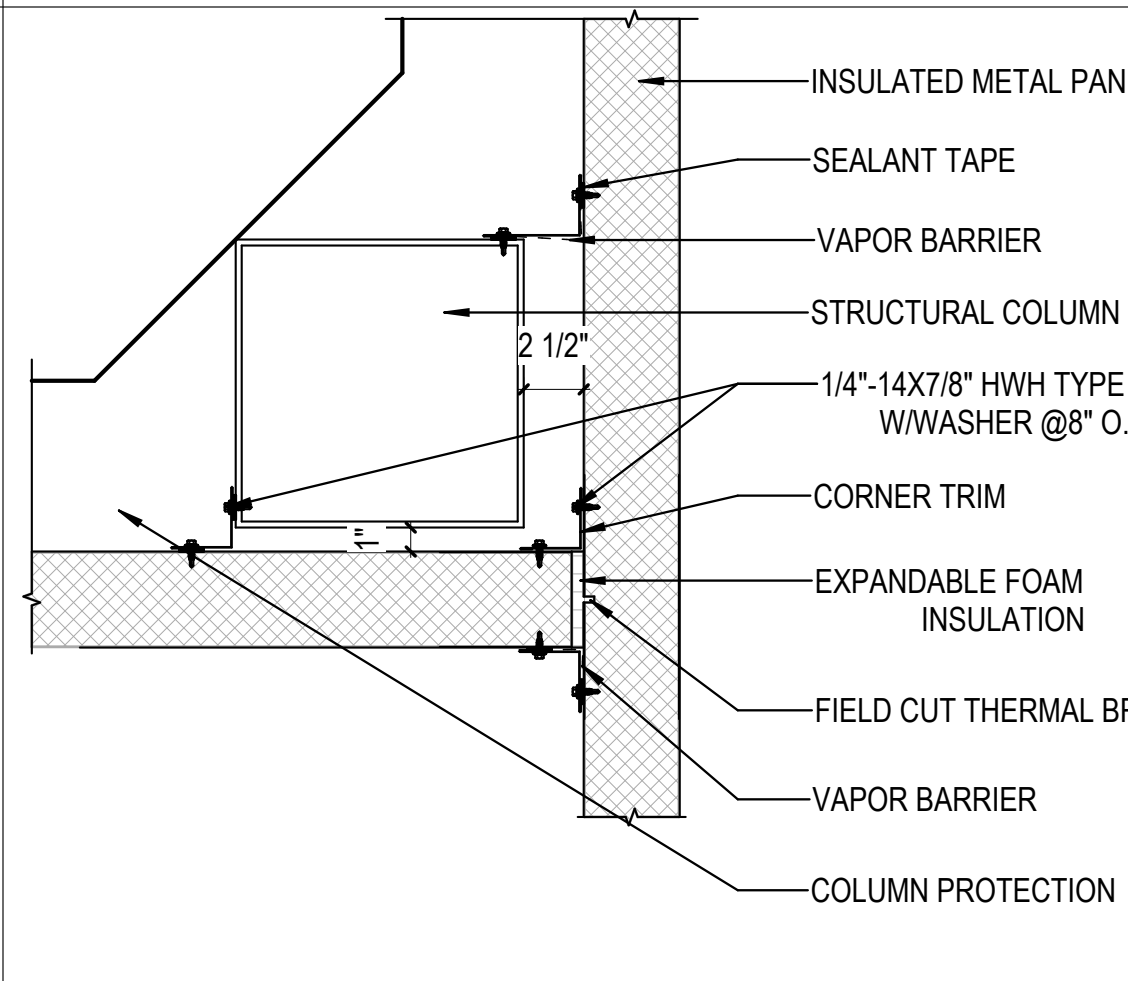

6B DETAIL - 6B FREEZER/ COOLER AREA  
 1 1/2" = 1'-0"

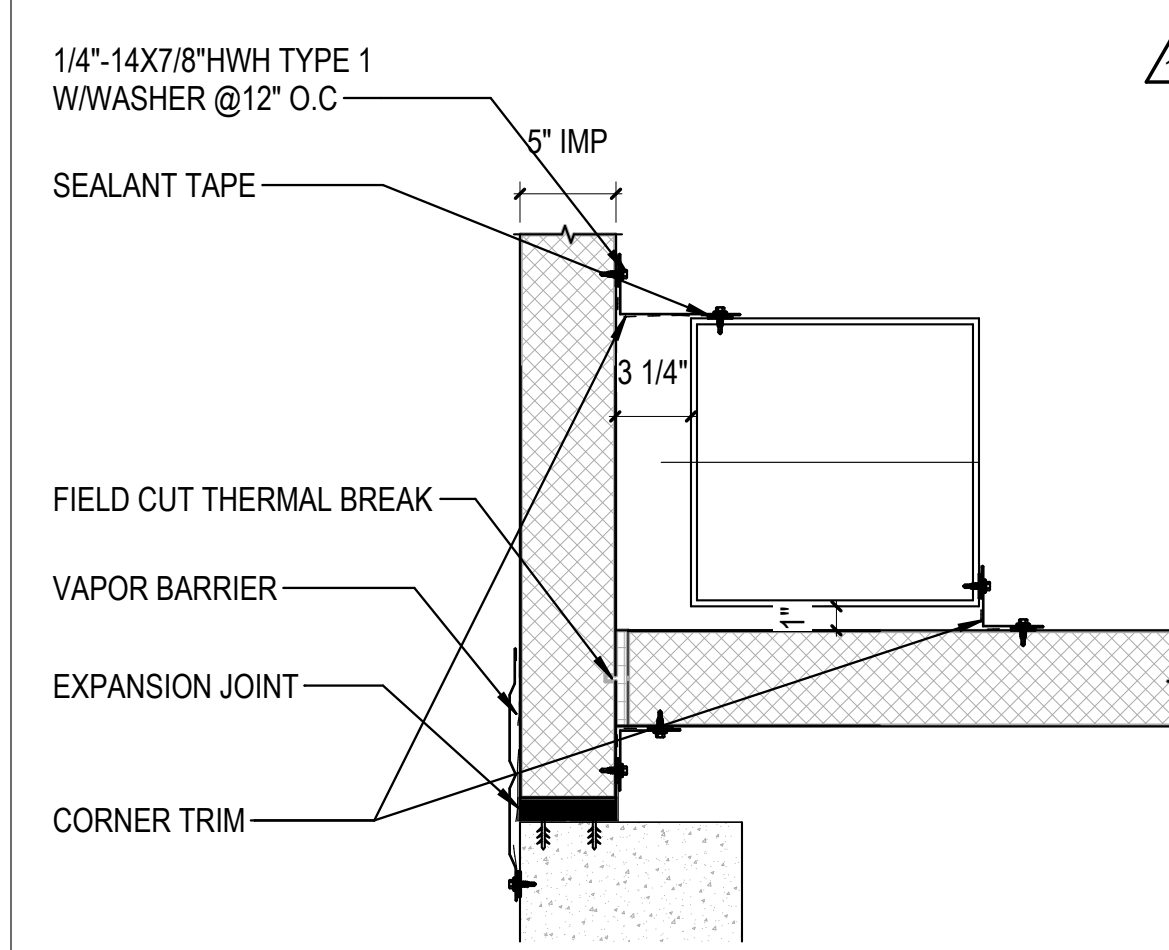

2A DETAIL - 2A FREEZER/ COOLER AREA  
 1 1/2" = 1'-0"

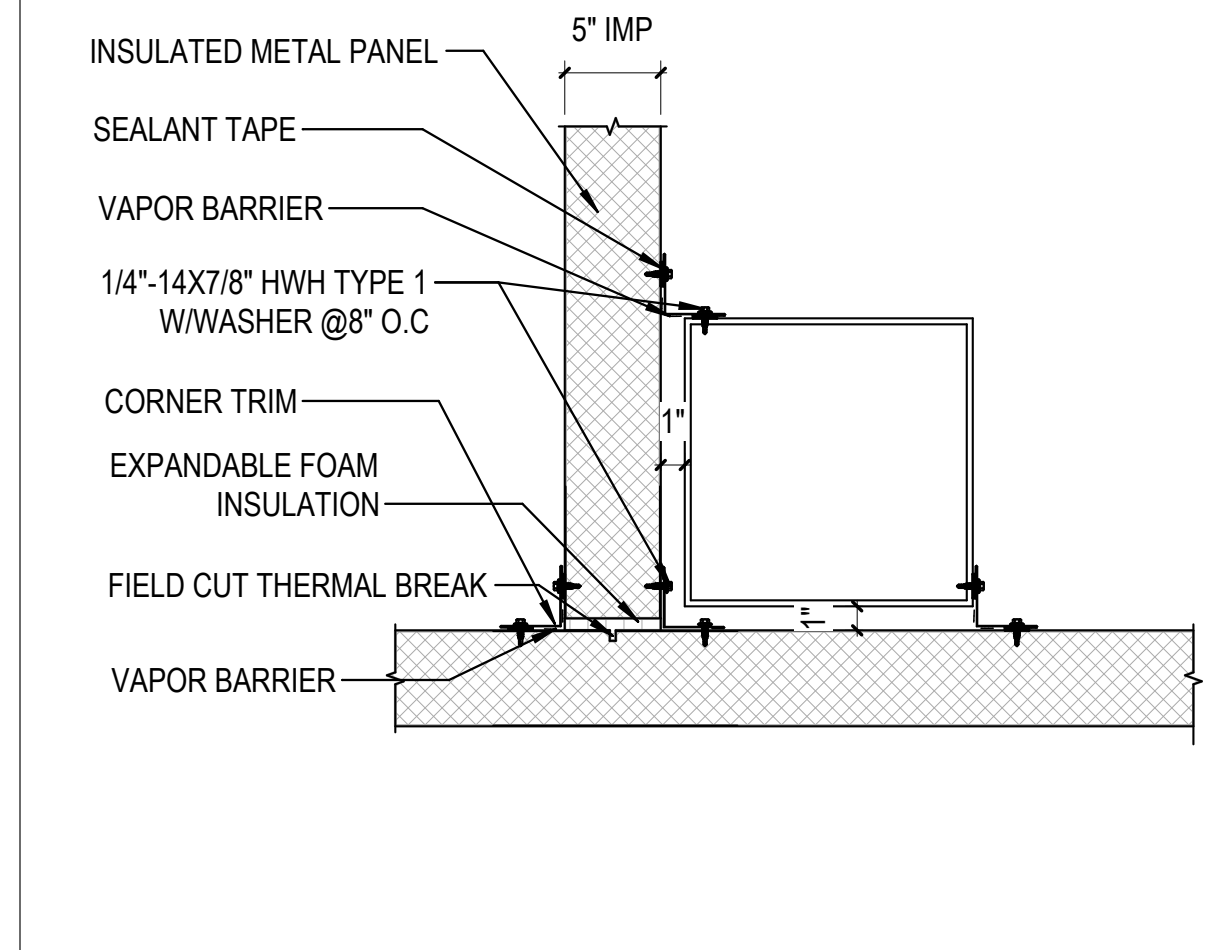

3A DETAIL - 3A FREEZER/ COOLER AREA  
 1 1/2" = 1'-0"

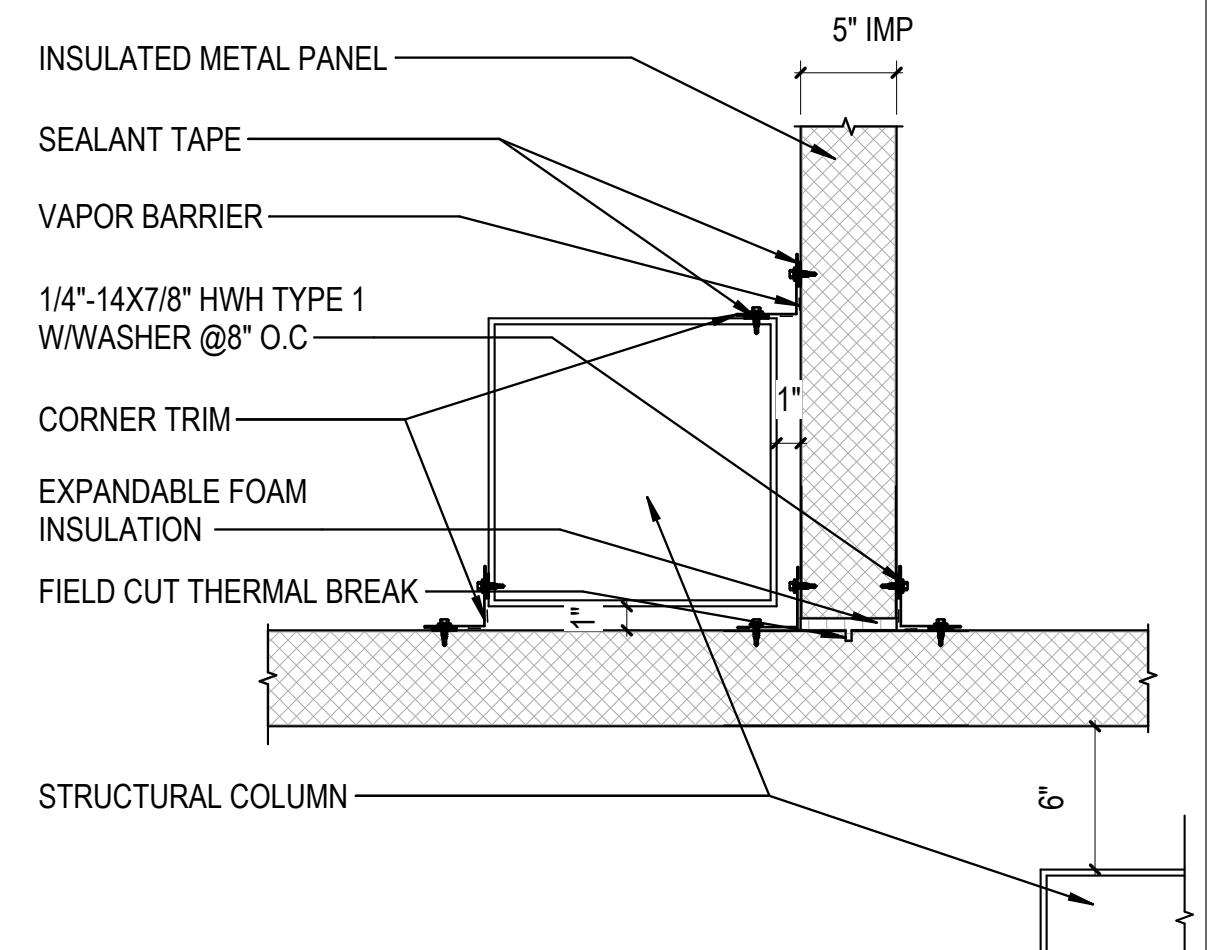

4A DETAIL - 4A FREEZER/ COOLER AREA  
 1 1/2" = 1'-0"

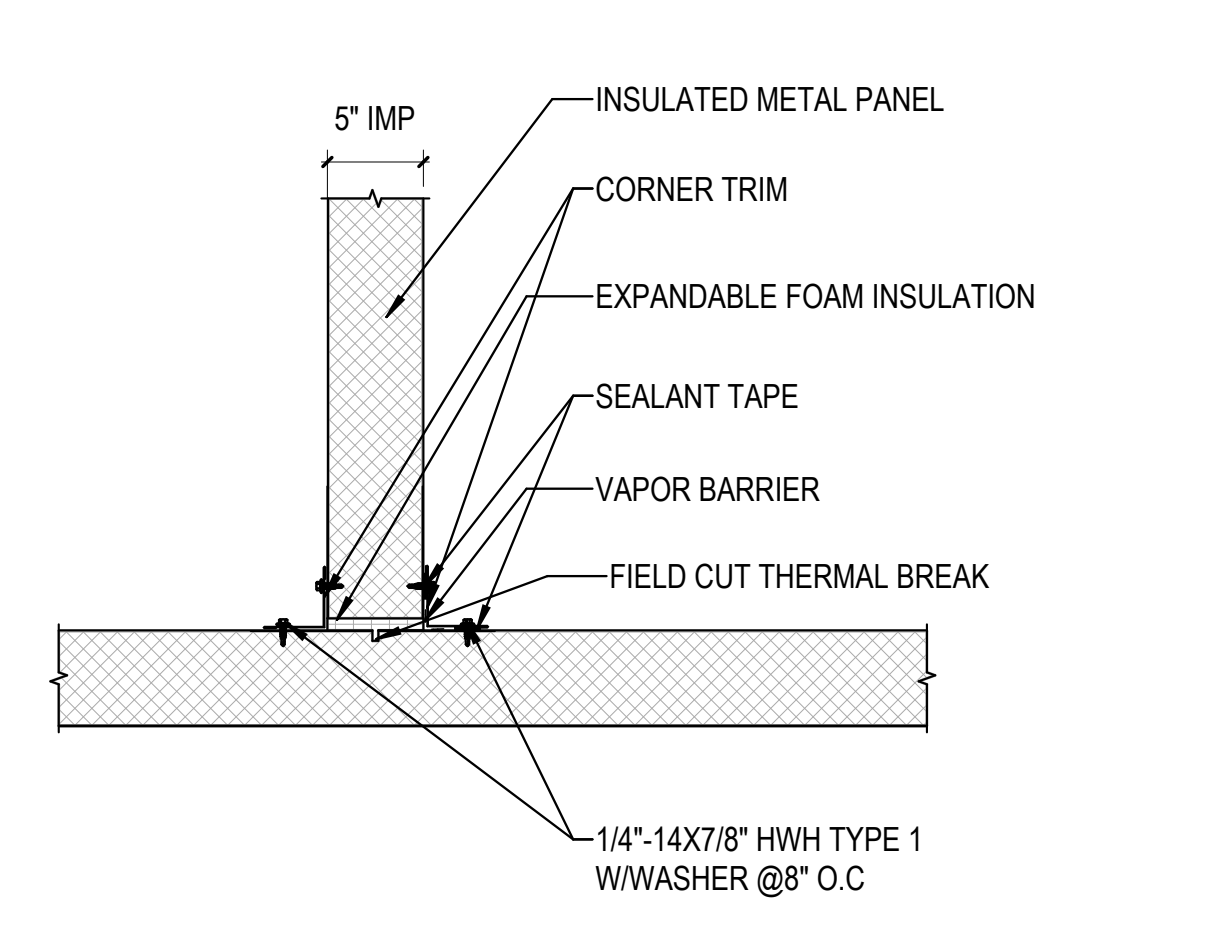

5A DETAIL - 5A FREEZER/ COOLER AREA  
 1 1/2" = 1'-0"

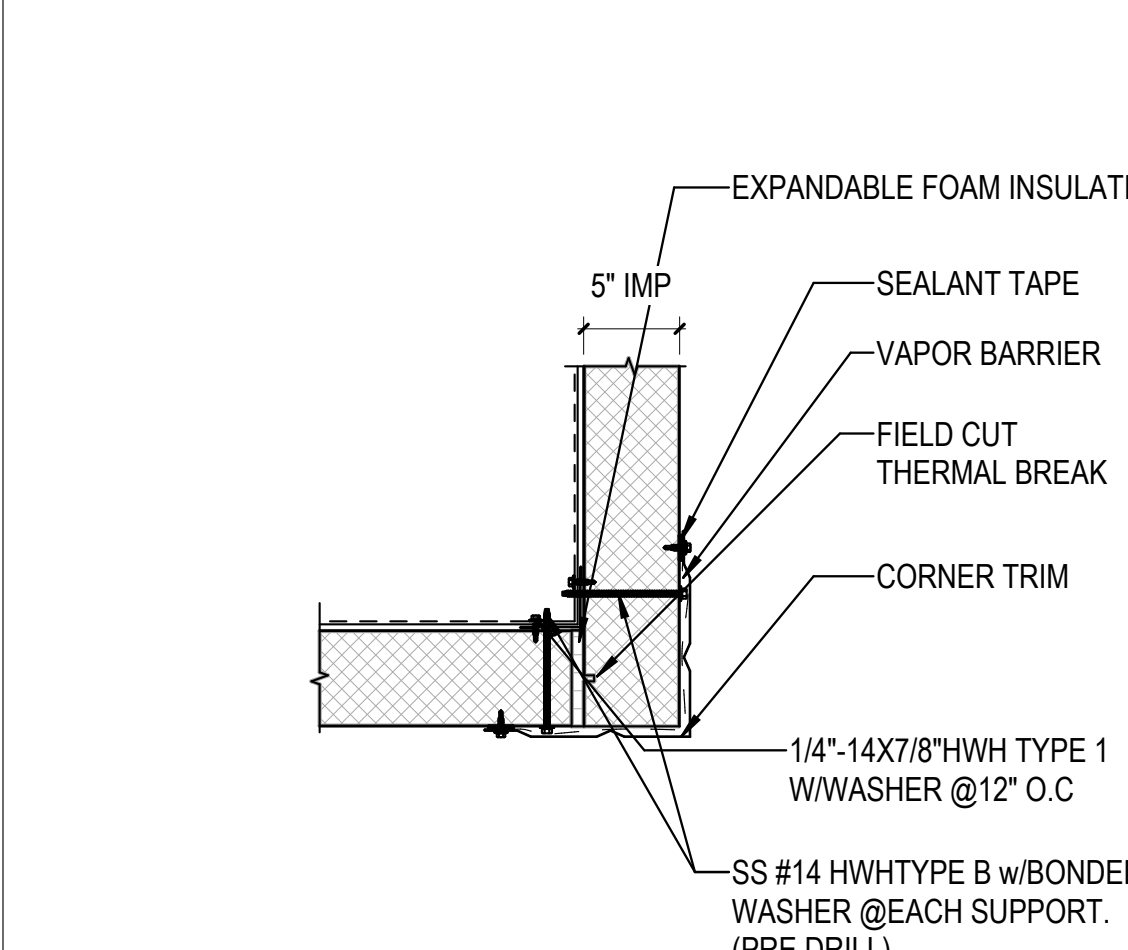

6A DETAIL - 6A FREEZER/ COOLER AREA  
 1 1/2" = 1'-0"

10/30/2023 11:37:32 AM C:\Users\slam\Documents\26448 - PROJECT FIRE\_CENTRAL FILE ARCH\_slam\slam\GSAK.dwt



ROOM FINISH SCHEDULE

NUMBER	PFI Schedule Filter	NAME	FLOOR FINISH	BASE FINISH	CEILING FINISH	WALL FINISHES				MILLWORK AND WINDOW TREATMENT	COMMENTS
						NORTH	EAST	SOUTH	WEST		
AREA A											
		BREAK ROOM	SC-1	B-1	ACT-1						
		WOMEN'S	TL-1	**B-4/B-3	GB-1			TL-2			3A/A-507 & 5A/A-507
		MEN'S	TL-1	**B-4/B-3	GB-1	TL-2					3A/A-507 & 5A/A-507
		JANITOR	SC-1	B-1	***						
A101		-20 DEG FREEZER	SC-1								
A102		-10 DEG FREEZER	SC-1								
A103		35 DEGREE COOLER	SC-1								
A104		COOLER DOCK	SC-1								
A105		55 DEG COOLER	SC-1								
A106		SHIPPING/ RECEIVING	SC-1	B-1	ACT-1						
A107		OFFICE	SC-1	B-1	ACT-1						
A108		OFFICE	SC-1	B-1	ACT-1						
A109		STORAGE	SC-1	B-1	ACT-1						
A110		WOMEN'S	TL-1	**B-4/B-3	GB-1			TL-2			3A/A-507 & 5A/A-507
A111		MEN'S	TL-1	**B-4/B-3	GB-1	PT-1, TL-2	PT-1, TL-2	PT-1	PT-1		3A/A-507 & 5A/A-507
A112		JANITOR	SC-1		***						
A113		AMBIENT	SC-1								
A114		OFFICE	SC-1	B-1	ACT-1						
A115		OFFICE	SC-1	B-1	ACT-1						
A120		RISER ROOM	SC-1								
A201		CORRIDOR	SC-1	B-1	ACT-1						
A202		OFFICE	SC-1	B-1	ACT-1						
A203		OFFICE	SC-1	B-1	ACT-1						
A204		OFFICE	SC-1	B-1	ACT-1						
A205		OFFICE	SC-1	B-1	ACT-1						
AREA B											
B101		EQUIPMENT ROOM	SC-1	B-1	ACT-1						
AREA C											
C101		SHIPPING DOCK OFFICE	SC-1	B-1	ACT-1						
C102		PRINTING	SC-1	B-1	ACT-1						
C103		MEN	TL-1	**B-4/B-3	GB-1		TL-2				3A/A-507 & 5A/A-507
C104		WOMEN	TL-1	**B-4/B-3	GB-1			TL-2			3A/A-507 & 5A/A-507
C105		JANITOR	SC-1		***						
C106		CHASE	SC-1								
C107		AUTO FLUIDS	SC-1								
C108		AEROSOL	SC-1								
C201		UPS	SC-1	B-1	ACT-1						
C202		SERVER	SC-1	B-1	ACT-1						
C203		VESTIBULE	SC-1	B-1							
C204		ELECTICAL	SC-1	B-1							
C205		TELE	SC-1	B-1							
C206		OPEN OFFICE	SC-1	B-1	ACT-1						
C207		OFFICE	SC-1	B-1	ACT-1						
C208		OFFICE	SC-1	B-1	ACT-1						
C209		OUT BOUND MANAGER	SC-1	B-1	ACT-1						
C210		OUT BOUND MANAGER	SC-1	B-1	ACT-1						
AREA D											
D101		RECEIVING OFFICES	SC-1	B-1	ACT-1						
D102		OFFICE	SC-1	B-1	ACT-1						
D103		OFFICE	SC-1	B-1	ACT-1						
D201		VESTIBULE	SC-1	B-1							
D202		ELECTRICAL	SC-1	B-1							
D203		TELE	SC-1	B-1							
D204		OPEN OFFICE	SC-1	B-1	ACT-1						
D205		STORAGE	SC-1	B-1							
AREA G											
G101		RECYCLE	SC-1								

ROOM FINISH SCHEDULE

NUMBER	PFI Schedule Filter	NAME	FLOOR FINISH	BASE FINISH	CEILING FINISH	WALL FINISHES				MILLWORK AND WINDOW TREATMENT	COMMENTS
						NORTH	EAST	SOUTH	WEST		
G102		MEN'S	TL-1	**B-4/B-3	GB-1			TL-2			3A/A-507 & 5A/A-507
G103		WOMEN'S	TL-1	**B-4/B-3	GB-1	TL-2					3A/A-507 & 5A/A-507
AREA H											
H101		LOBBY	SC-1	B-1	ACT-1						
H102		BREAK ROOM	SC-1	B-2		PT-7					
H103		VENDING ROOM	SC-1	B-5/B-2	ACT-1	TL-3					4A/A-507
H104		SECURITY	SC-1	B-1	ACT-1						
H105		IT/SERVER	SC-1	B-1	ACT-1						
H106		STORAGE	SC-1	B-1	ACT-1						
H107		LOCKERS	SC-1	B-1	GB-1						
H108		UNISEX	TL-1	**B-4/B-3	GB-1		TL-2				3A/A-507 & 5A/A-507
H109		MOTHER'S ROOM	CPT-1	B-1	GB-1						
H110		ELECTRICAL	SC-1	B-1							
H111		STORAGE	SC-1	B-1							
H112		JANITOR	SC-1	B-1	***						
H113		LOCKERS	SC-1	B-1	GB-1	PT-7					
H114		HALL	SC-1	B-1	GB-1						
H115		MEN	TL-1	**B-4/B-3	GB-1	TL-2		TL-2			3A/A-507 & 5A/A-507
H116		CHASE	SC-1								
H116A		CHASE	SC-1								
H117		WOMEN	TL-1	**B-4/B-3	GB-1	TL-2		TL-2			3A/A-507 & 5A/A-507
H118		CHASE	SC-1								
H118A		CHASE	SC-1								
H119		VESTIBULE	SC-1	B-1							
H120		HALL	SC-1	B-2	ACT-1		PT-5		PT-5		
H121		LOBBY	SC-1	B-2							
H122		ADMIN AREA	CPT-1	B-2	ACT-2						
H123		TRAINING ROOM	CPT-1	B-2	ACT-1						
H124		STORAGE	SC-1	B-1							
H125		BREAK ROOM	SC-1	B-2	ACT-1						
H126		MGR SUITE WAITING	SC-1	B-2	ACT-1	PT-2	PT-2		PT-2		
H127		OPS MANAGER	CPT-1	B-2	ACT-2			PT-2			
H128		DG MGR OFFICE	CPT-1	B-2	ACT-2		PT-2		PT-2		
H129		CONFERENCE ROOM	CPT-1	B-2	ACT-2		PT-2		PT-2		
H130		OPS MANAGER	CPT-1	B-2	ACT-2						
H131		WOMEN	TL-1	**B-4/B-3	GB-1	TL-2		TL-2			3A/A-507 & 5A/A-507
H132		JANITOR	SC-1	B-1	***						
H133		CHASE	SC-1								
H134		MEN	TL-1	**B-4/B-3	GB-1	TL-2		TL-2			3A/A-507 & 5A/A-507
H135		HALL	SC-1	B-2	ACT-1	PT-2					
H136		HR ADMIN	SC-1	B-2	ACT-1						
H137		HR SUITE WAITING	SC-1	B-2	ACT-1						
H138		SECURE FILE	CPT-1	B-1	ACT-1						
H139		HR MGR OFFICE	CPT-1	B-2	ACT-1				PT-2		
H140		HR ASSIST OFF	CPT-1	B-2	ACT-1				PT-2		
H141		HR ASSIST OFF	CPT-1	B-2	ACT-1	PT-2					
H142		CONFERENCE ROOM	CPT-1	B-2	ACT-1				PT-2		
H143		LOBBY	SC-1	B-2	ACT-1						
H144		CONFERENCE	CPT-1	B-2	ACT-1						
H145		BREAK ROOM	SC-1	B-2	ACT-1						
H146		JANITOR	SC-1	B-1	***						
H147		SHOWER	*TL-1	B-5	GB-1			TL-2			
H148		SHOWER	*TL-1	B-5	GB-1				TL-2		
H149		WOMEN	TL-1	**B-4/B-3	GB-1	TL-2		TL-2			3A/A-507 & 5A/A-507
H150		MEN	TL-1	**B-4/B-3	GB-1	TL-2		TL-2			3A/A-507 & 5A/A-507

ROOM FINISH SCHEDULE

NUMBER	PFI Schedule Filter	NAME	FLOOR FINISH	BASE FINISH	CEILING FINISH	WALL FINISHES				MILLWORK AND WINDOW TREATMENT	COMMENTS
						NORTH	EAST	SOUTH	WEST		
H151		OPEN OFFICE	SC-1	B-2	ACT-1						
H152		OFFICE	CPT-1	B-2	ACT-1						
H153		MEN	TL-1	**B-4/B-3	GB-1	TL-2			TL-2		3A/A-507 & 5A/A-507
H154		WOMEN	TL-1	**B-4/B-3	GB-1			TL-2	TL-2		3A/A-507 & 5A/A-507
H155		ELECTRICAL AND TELECOM	SC-1	B-1	ACT-1						
H156		OFFICE	CPT-1	B-2	ACT-1						
H157		OFFICE	CPT-1	B-2	ACT-1						
H158		TRAINING	CPT-1	B-2	ACT-1						
H159		RECEPTION	SC-1	B-2	ACT-1						
H160		CHASE	SC-1								
AREA J											
J101		VEST.	SC-1	B-1	GB-1						
J102		WOMEN	TL-1	**B-4/B-3	GB-1			TL-2			3A/A-507 & 5A/A-507
J103		CHASE	SC-1								
J104		MEN	TL-1	**B-4/B-3	GB-1				TL-2		3A/A-507 & 5A/A-507
J105		BREAK ROOM	SC-1	B-1	ACT-1						
J106		OFFICE	SC-1	B-1	ACT-1						
J107		ELECTRICAL ROOM	SC-1	B-1							
J159		JANITOR	SC-1	B-1	GB-1						
J162		STORAGE	SC-1	B-1	GB-1						
AREA K (FMF)											
K101		REPAIR BAYS	SC-1								
K102		HALL	SC-1	B-1							
K103		OFFICE	SC-1	B-1	ACT-1						
K104											

REVISIONS

09/27/2023	ASL-05

PROJECT #: 26448.00  
 DATE: 02/03/2023  
 DRAWN BY: SI  
 DESIGNER: TMO  
 CHECKED BY: TMO



Pickering Firm, Inc.  
 Civil Engineering • Surveying • Transportation • Natural / Water Resources  
 655 Poplar Avenue, Suite 200, Memphis, TN 38119  
 901.726.8800



NORTH LITTLE ROCK, ARKANSAS

SEAL:

SHEET NUMBER:

A-602

DESCRIPTION:  
 PARTITION TYPES

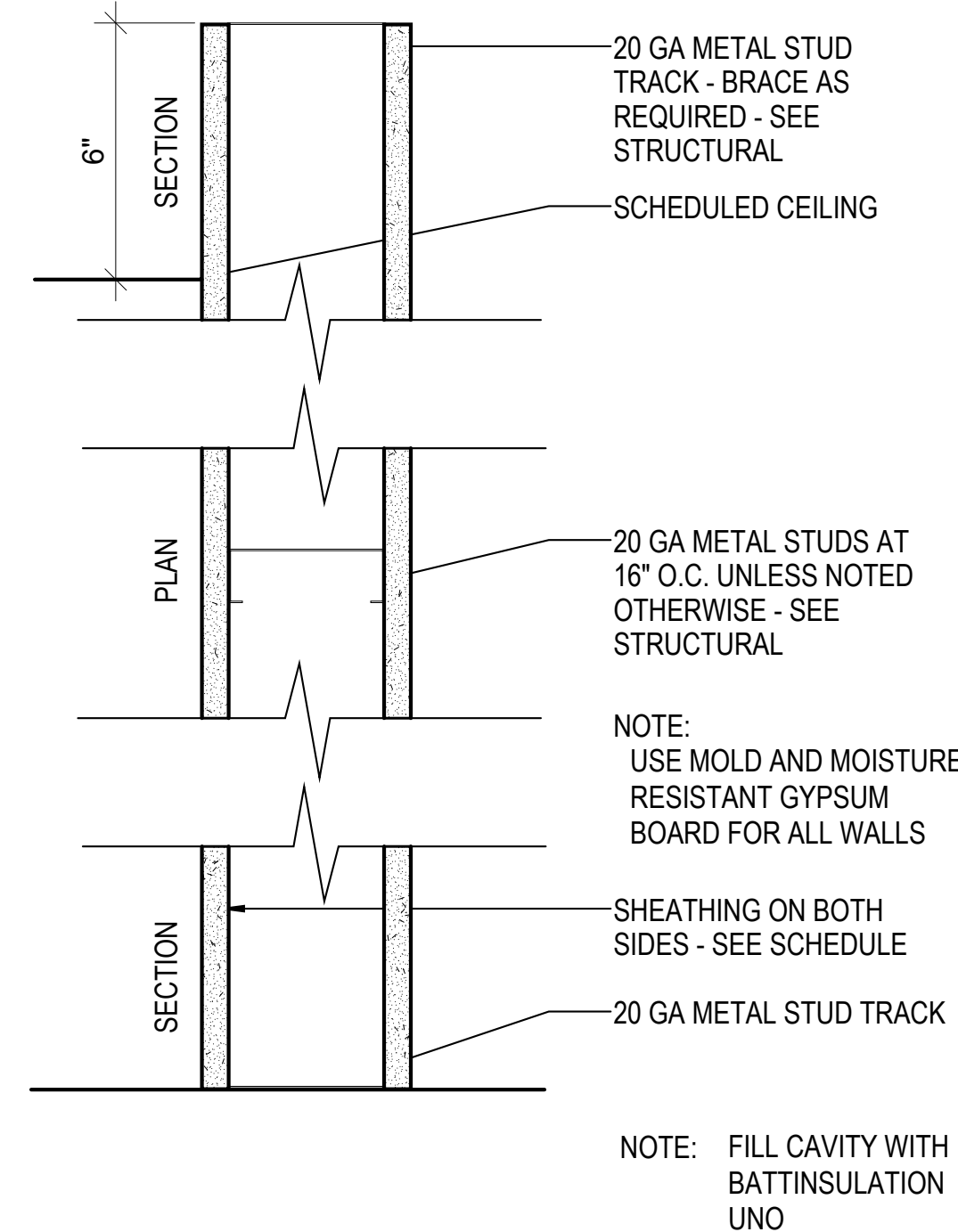

**PARTITION TYPE D**

TYPE MARK	MTL STUD	SHEATHING	WALL WIDTH	HEAD CONDITION	FIRE RATING	U.L. NUMBER
D2	2 1/2"	5/8" GYP BRD	3 3/4"			
D3	3 5/8"	5/8" GYP BRD	4 7/8"			
D6	6"	5/8" GYP BRD	7 1/4"			
D8	8"	5/8" GYP BRD	9 1/4"			

ARCH - PARTITION TYPE D  
 N.T.S.

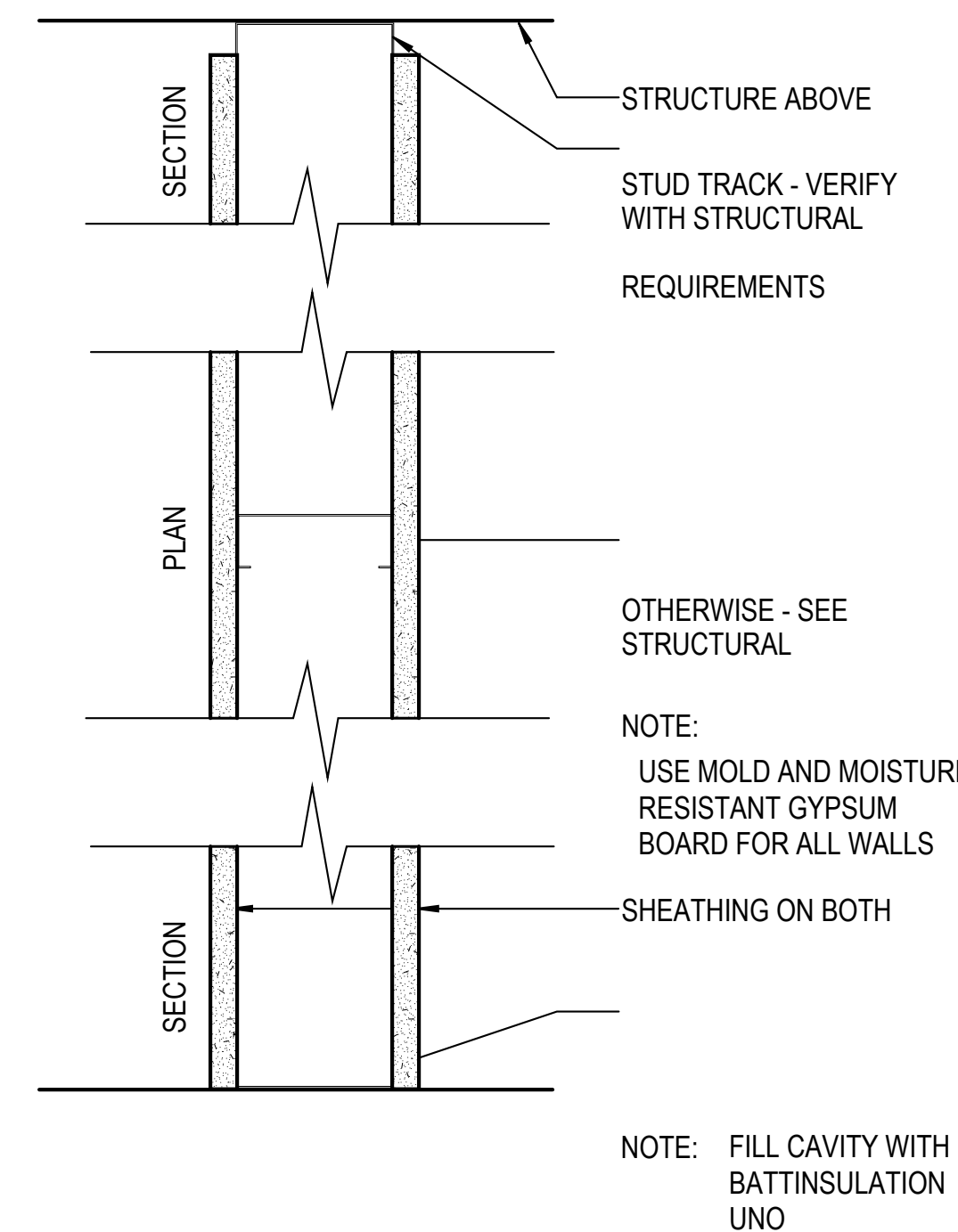

**PARTITION TYPE C**

TYPE MARK	MTL STUD	SHEATHING	WALL WIDTH	HEAD CONDITION	FIRE RATING	U.L. NUMBER
C2	2 1/2"	5/8" GYP BRD	3 3/4"			
C3	3 5/8"	5/8" GYP BRD	4 7/8"			
C6	6"	5/8" GYP BRD	7 1/4"			
C8	8"	5/8" GYP BRD	9 1/4"			
C10	10"	5/8" GYP BRD	11 1/4"			

ARCH - PARTITION TYPE C  
 N.T.S.

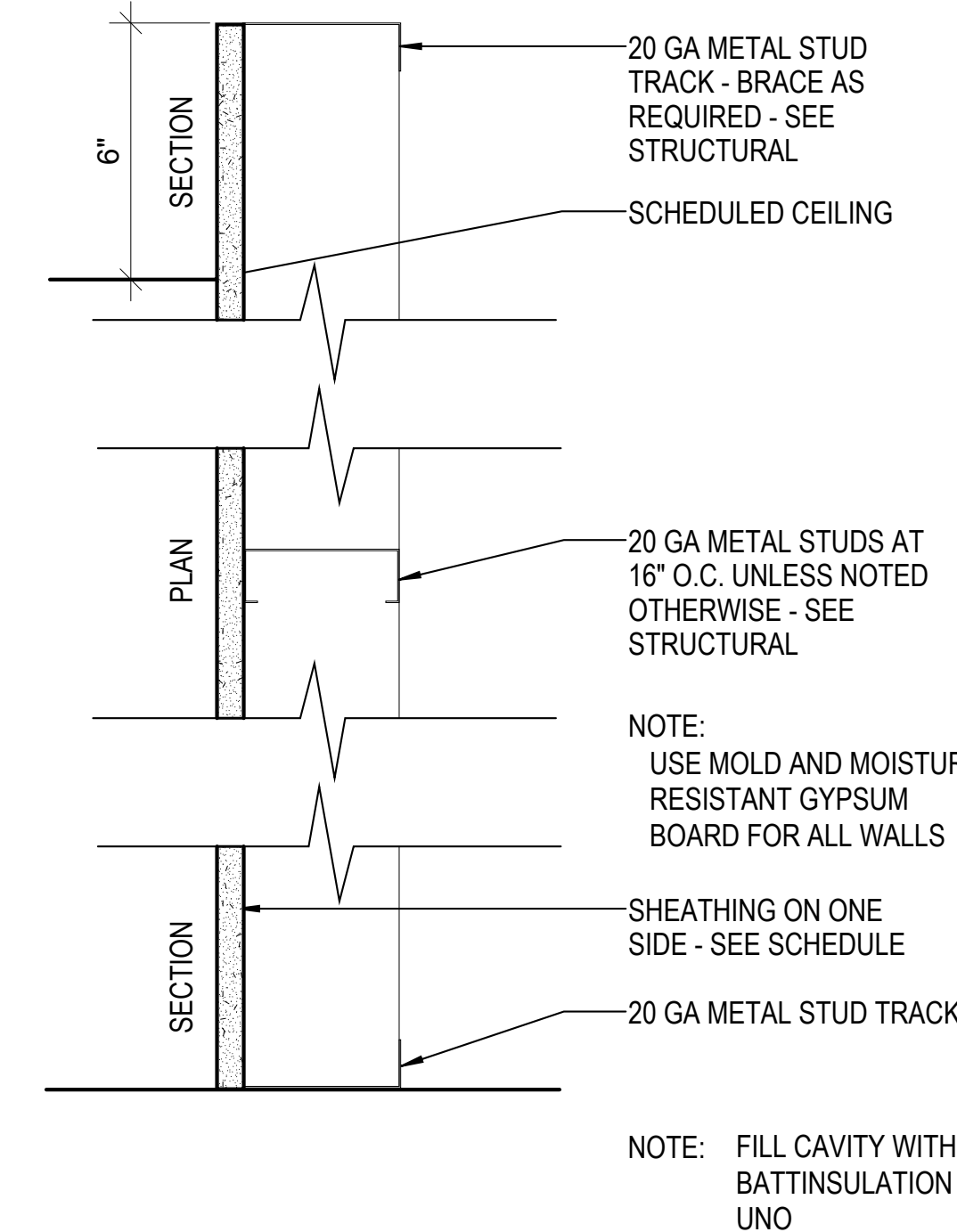

**PARTITION TYPE B**

TYPE MARK	MTL STUD	SHEATHING	WALL WIDTH	HEAD CONDITION	FIRE RATING	U.L. NUMBER
B2	2 1/2"	5/8" GYP BRD	3 1/8"			
B3	3 5/8"	5/8" GYP BRD	4 1/4"			

ARCH - PARTITION TYPE B  
 N.T.S.

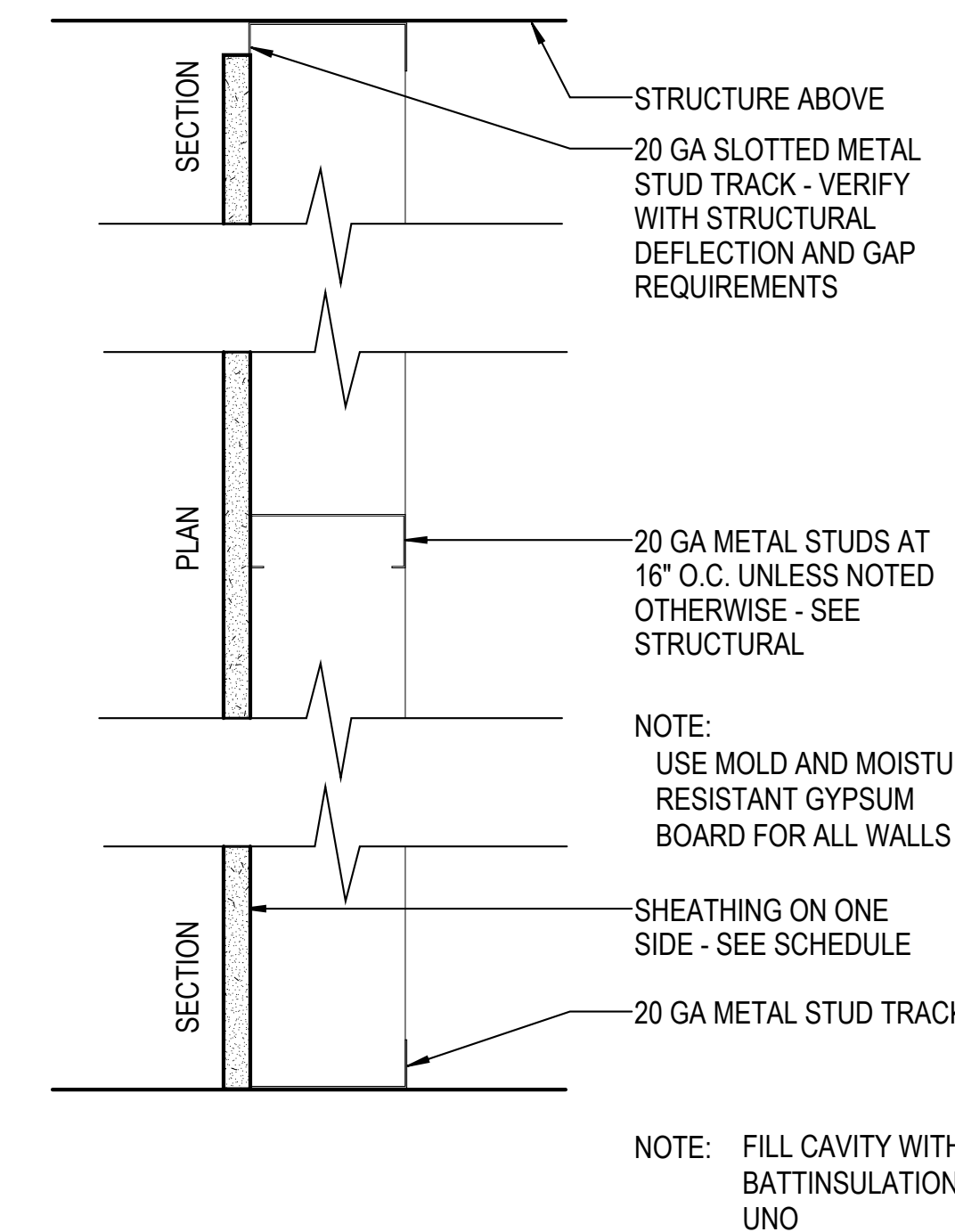

**PARTITION TYPE A**

TYPE MARK	MTL STUD	SHEATHING	WALL WIDTH	HEAD CONDITION	FIRE RATING	U.L. NUMBER
A2	2 1/2"	5/8" GYP BRD	3 1/8"			
A3	3 5/8"	5/8" GYP BRD	4 1/4"			
A6	6"	5/8" GYP BRD	6 5/8"			
A8	8"	5/8" GYP BRD	8 5/8"			

ARCH - PARTITION TYPE A  
 N.T.S.

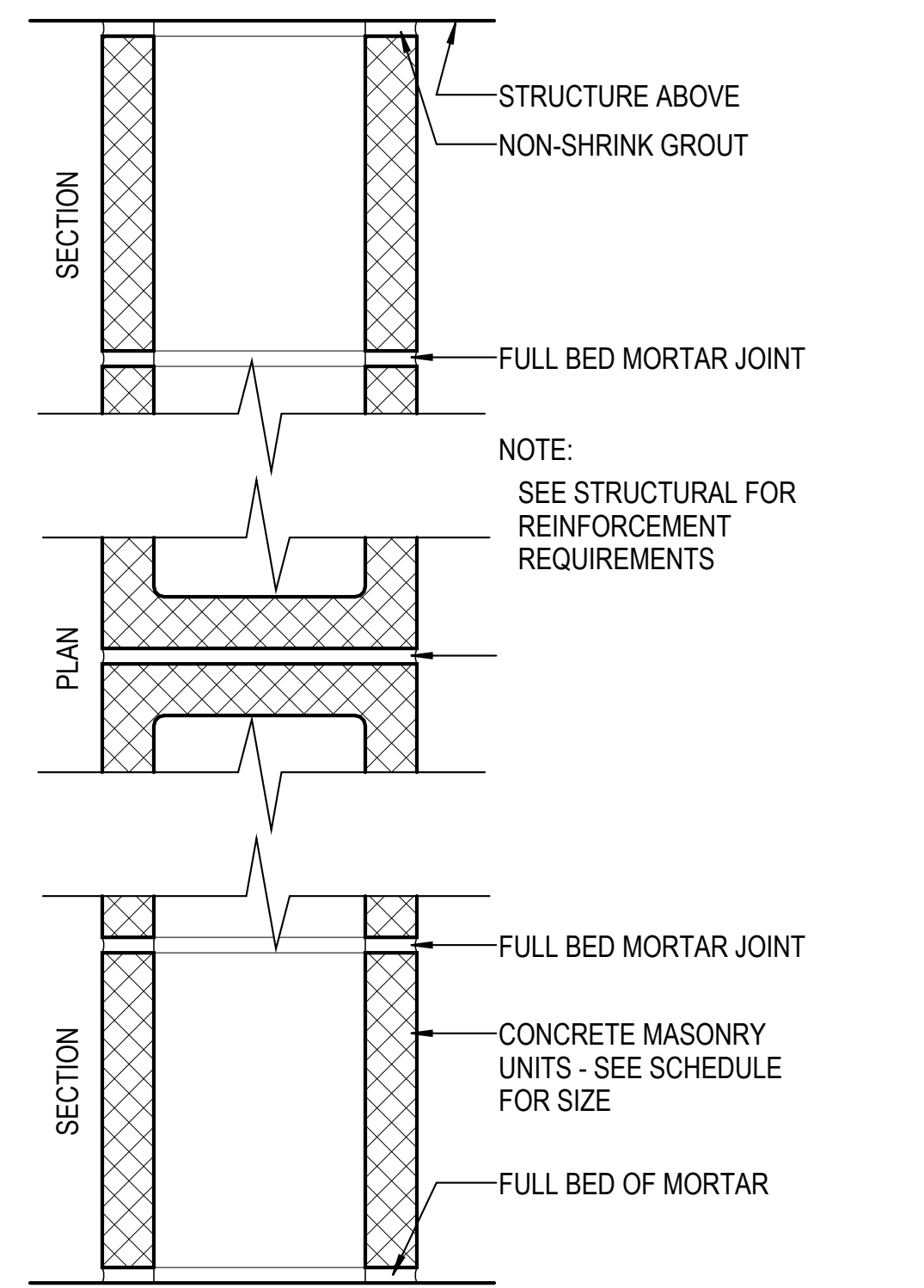

**PARTITION TYPE K**

TYPE MARK	CMU	SHEATHING	WALL WIDTH	HEAD CONDITION	FIRE RATING	U.L. NUMBER
K4	3 5/8"	N/A	3 5/8"			
K6	5 5/8"	N/A	5 5/8"			
K8	7 5/8"	N/A	7 5/8"			

ARCH - PARTITION TYPE K  
 N.T.S.

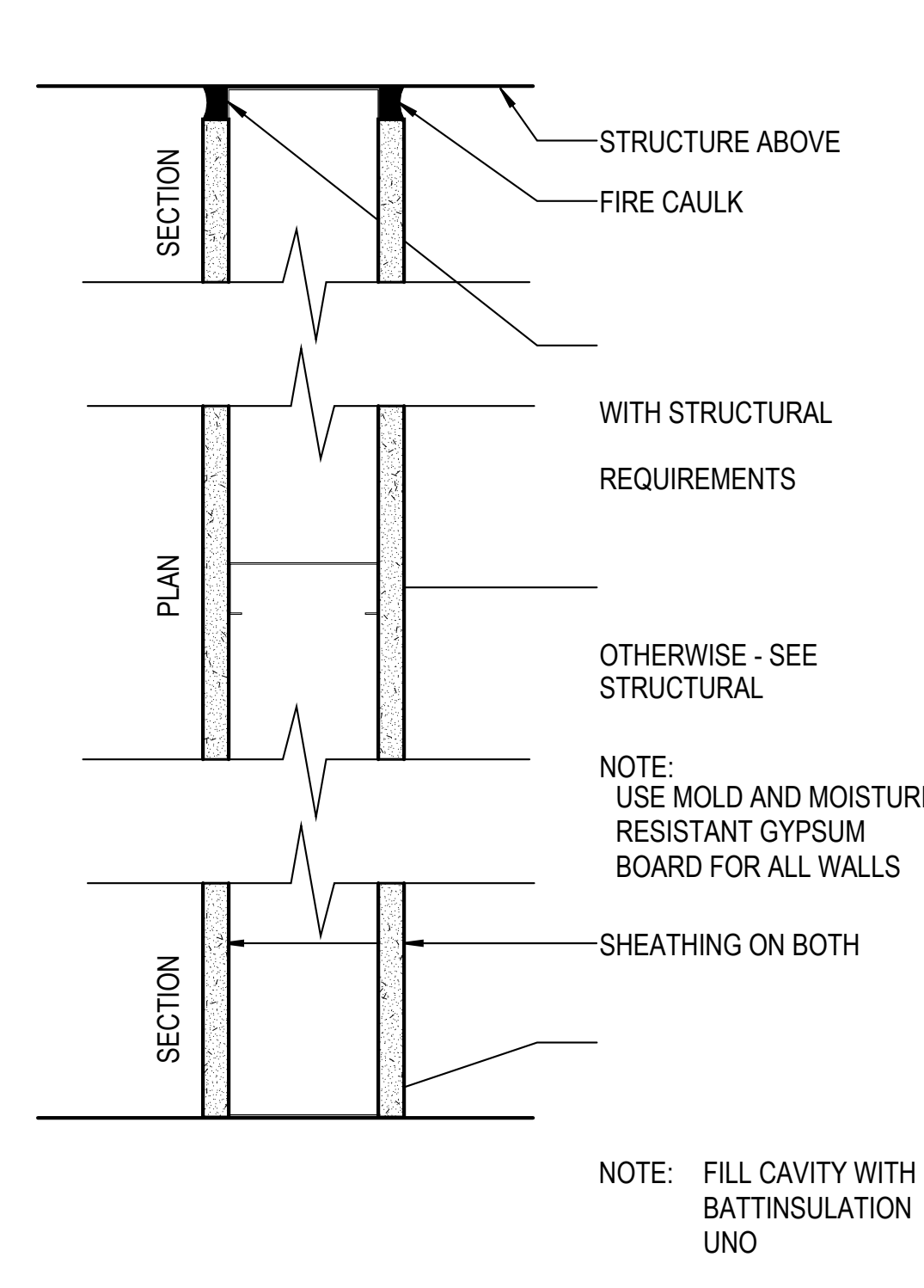

**PARTITION TYPE F**

TYPE MARK	MTL STUD	SHEATHING	WALL WIDTH	HEAD CONDITION	FIRE RATING	U.L. NUMBER
F2	2 1/2"	5/8" TYPE X	3 3/4"		1	U419
F3	3 5/8"	5/8" TYPE X	4 7/8"		1	U419
F6	6"	5/8" TYPE X	7 1/4"		1	U419
F8	8"	5/8" TYPE X	9 1/4"		1	U419
F10	10"	5/8" TYPE X	11 1/4"		1	U419

ARCH - PARTITION TYPE F  
 N.T.S.

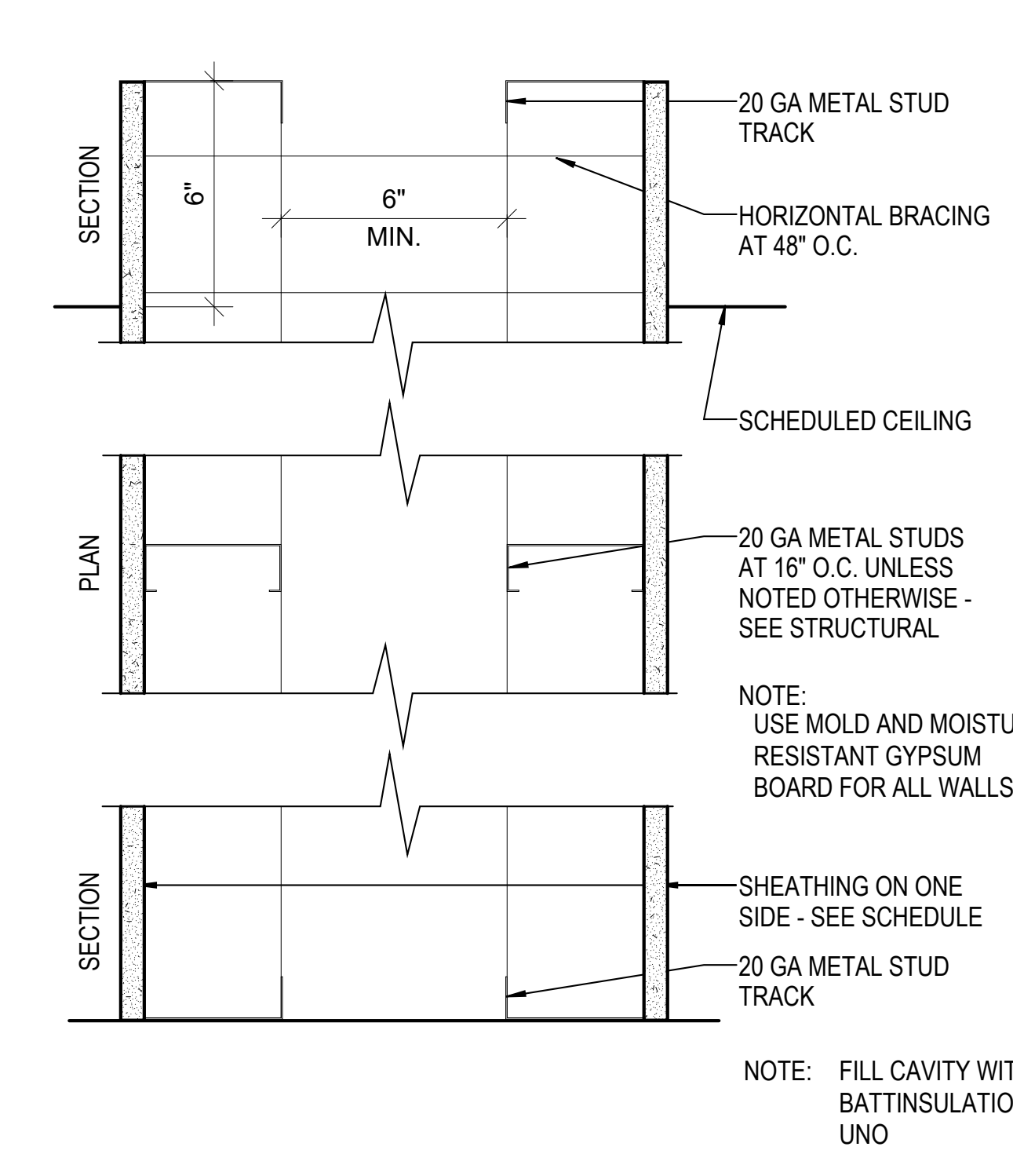

**PARTITION TYPE E**

TYPE MARK	MTL STUD	SHEATHING	WALL WIDTH	HEAD CONDITION	FIRE RATING	U.L. NUMBER
E3	3 5/8"	5/8" MOLD RESISTANT GYP BRD	1' - 2 1/2"			

ARCH - PARTITION TYPE E  
 N.T.S.

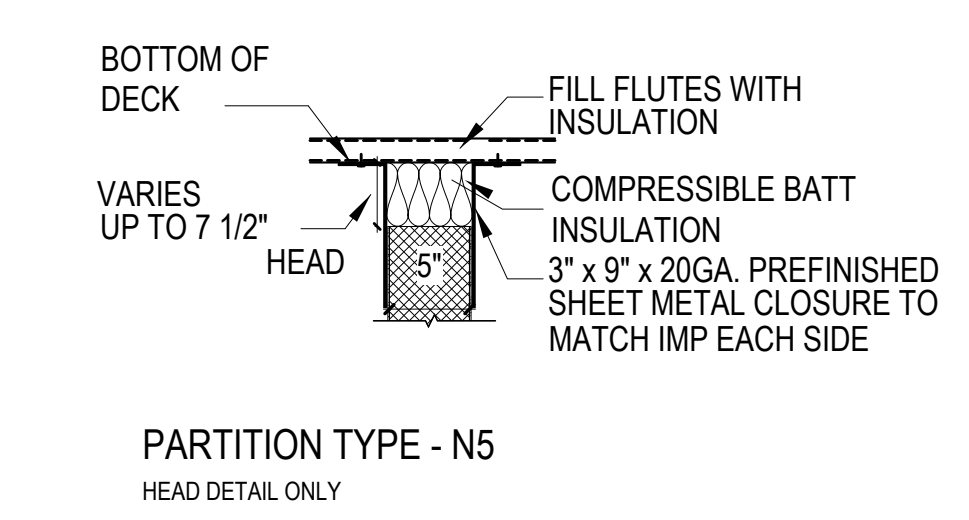

4A WALL TYPE - IMP HEAD ONLY  
 1" = 1'-0"

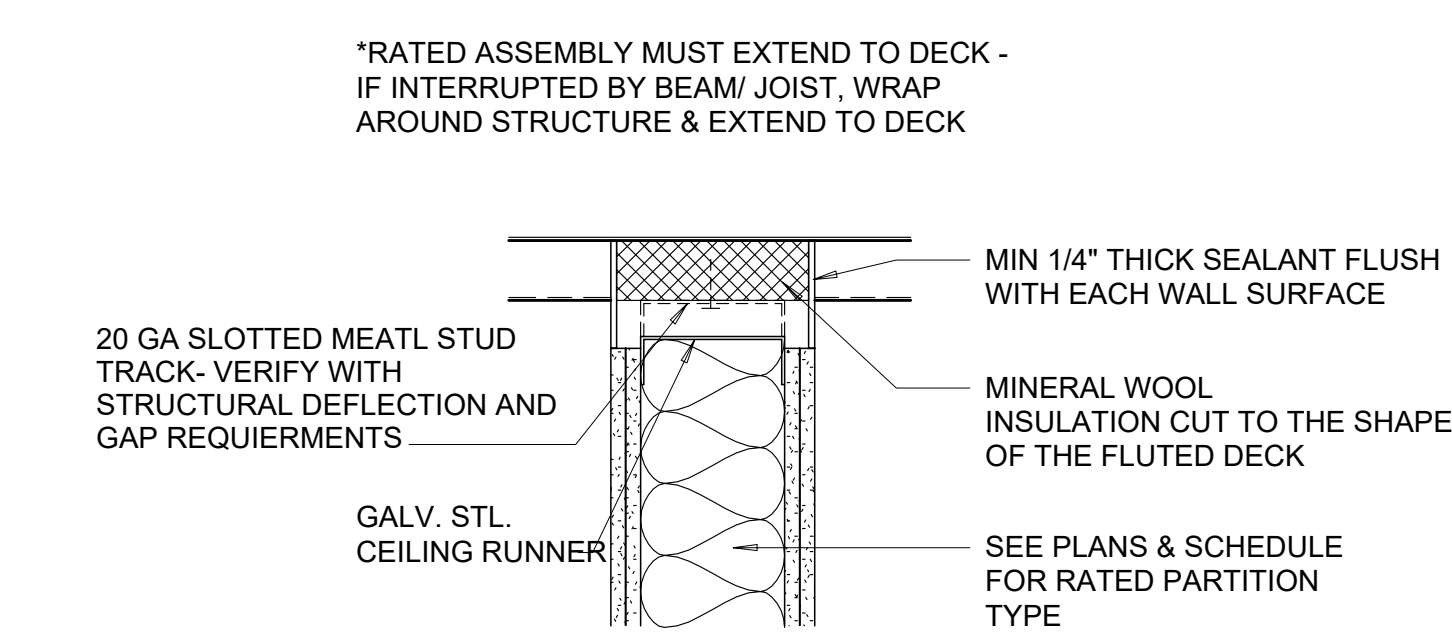

5A HEAD OF RATED WALL DETAIL  
 N.T.S.

C:\Users\slisam\Documents\26448 - PROJECT FIRE CENTRAL FILE ARCH - slisam\GS9AK.rvt 10/30/2023 11:37:44 AM

DOOR SCHEDULE												
MARK	DOOR NO. OF PANELS	PANEL TYPE	PANEL		FRAME TYPE	FRAME			FIRE RATING	HWDR SET NO	COMMENTS	
			THK	HEIGHT		HEAD	JAMB	SILL				
AREA A												
101A	1	STL		7'-0"	3'-0"	BY MANUF.	1A/A-604	5C/A-604	BY MANUF.	-	BY MANUF.	JAMISON PLYFOAM II DOOR OR EQUAL
101A1	1	FG		7'-0"	3'-0"	FG F1	1C/A-605	3C/A-605	4E/A-604			HS-2 W/ WEATHER SEAL
101A2	1	FG		7'-0"	3'-0"	FG F1	1C/A-605	3C/A-605	4E/A-604			HS-2 W/ WEATHER SEAL
101A3	1	STL		7'-0"	3'-0"	BY MANUF.	1A/A-604	5C/A-604	BY MANUF.	-	BY MANUF.	JAMISON PLYFOAM II DOOR OR EQUAL
102A	1	STL		7'-0"	3'-0"	BY MANUF.	1A/A-604	5C/A-604	BY MANUF.	-	BY MANUF.	JAMISON PLYFOAM II DOOR OR EQUAL
102A1	1	STL		7'-0"	3'-0"	BY MANUF.	1A/A-604	5C/A-604	BY MANUF.	-	BY MANUF.	JAMISON PLYFOAM II DOOR OR EQUAL
102A2	1	STL		7'-0"	3'-0"	BY MANUF.	1A/A-604	5C/A-604	BY MANUF.	-	BY MANUF.	JAMISON PLYFOAM II DOOR OR EQUAL
103A	1	STL		7'-0"	3'-0"	BY MANUF.	1A/A-604	5C/A-604	BY MANUF.	-	BY MANUF.	JAMISON PLYFOAM II DOOR OR EQUAL
105A	1	FG		7'-0"	3'-0"	FG F1	1C/A-605	3C/A-605	4E/A-604			HS-2 W/ WEATHER SEAL
105A1	1	FG		7'-0"	3'-0"	FG F1	1C/A-605	3C/A-605	4E/A-604			HS-2 W/ WEATHER SEAL
106A	1	FG		7'-0"	3'-0"	FG F1	6E/A-605	6D/A-605	4A/A-605			HS-4
107A	1	HM5		7'-0"	3'-0"	F1	5E/A-605	5D/A-605				HS-4
108A	1	HM5		7'-0"	3'-0"	F1	5E/A-605	5D/A-605				HS-4
109A	1	FG		7'-0"	3'-0"	FG F1	6E/A-605	6D/A-605	4E/A-604			HS-5
110A	1	FG		7'-0"	3'-0"	FG F1	6E/A-605	6D/A-605	4A/A-605			HS-3
111A	1	FG		7'-0"	3'-0"	FG F1	6E/A-605	6D/A-605	4A/A-605			HS-3
112A	1	FG		7'-0"	3'-0"	FG F1	6E/A-605	6D/A-605	4A/A-605			HS-5
113A	1	STL		7'-0"	3'-0"	BY MANUF.	1A/A-604	5C/A-604	BY MANUF.	-		JAMISON PLYFOAM II DOOR OR EQUAL
113A1	1	CL		7'-0"	3'-0"							HS-7 GATE FOR WIRE MESH/ CHAIN LINK ENCLOSURE
114A	1	HM1		7'-0"	3'-0"	F1	3E/A-605	4B/A-605				HS-4C
115A	1	HM1		7'-0"	3'-0"	F1	3E/A-605	4B/A-605				HS-4C
201A	1	FG		7'-0"	3'-0"	FG	3E/A-605	4B/A-605	4A/A-605			HS-1
202A	1	WD5		7'-0"	3'-0"	F1	3E/A-605	4B/A-605				HS-4
203A	1	WD5		7'-0"	3'-0"	F1	3E/A-605	4B/A-605				HS-4
204A	1	WD5		7'-0"	3'-0"	F1	3E/A-605	4B/A-605				HS-4
205A	1	WD5		7'-0"	3'-0"	F1	3E/A-605	4B/A-605				HS-4
AREA B												
101B	1	HM1		7'-0"	3'-0"	F1	3E/A-605	4B/A-605				HS-4C
101B1	1	HM1		7'-0"	3'-0"	F1	6C/A-605	6B/A-605	4A/A-605			ACCESS DOOR TO THE OFFICE AREA (ROOF)
AREA C												
101C	1	HM3		7'-0"	3'-0"	F1	5E/A-605	5D/A-605				HS-4C
101C1	1	HM3		7'-0"	3'-0"	F1	5E/A-605	5D/A-605				HS-4C
102C	2	HM1		7'-0"	3'-0"	F1	5E/A-605	5D/A-605				HS-6 CARD READER
102C1	1	HM5		7'-0"	3'-0"	F1	5E/A-605	5D/A-605				HS-6 CARD READER
103C	1	HM1		7'-0"	3'-0"	F1	5E/A-605	5D/A-605				HS-6
104C	1	HM1		7'-0"	3'-0"	F1	5E/A-605	5D/A-605				HS-6
105C	1	HM1		7'-0"	3'-0"	F1	5E/A-605	5D/A-605				HS-5
106C	1	HM1		7'-0"	3'-0"	F1	5E/A-605	5D/A-605				HS-5
107C	1	HM1		7'-0"	3'-0"	F1	3E/A-605	4B/A-605		20 MIN	HS-2	CONCRETE CURB AT BASE OF WALL
107C1	1	HM1		7'-0"	3'-0"	F1	3E/A-605	4B/A-605		20 MIN	HS-2	CONCRETE CURB AT BASE OF WALL
108C	1	HM1		7'-0"	3'-0"	F1	3E/A-605	4B/A-605		20 MIN	HS-2	CONCRETE CURB AT BASE OF WALL
201C	1	WD1		7'-0"	4'-0"	F1	3E/A-605	4B/A-605	4E/A-604			HS-6 CARD READER
204C	1	HM1		7'-0"	3'-0"	F1	3E/A-605	4B/A-605	4E/A-604			HS-5
205C	1	HM1		7'-0"	3'-0"	F1	3E/A-605	4B/A-605	4E/A-604			HS-5
206C	1	HM5		7'-0"	3'-0"	F1	3E/A-605	4B/A-605	4E/A-604			HS-4C
207C	1	WD5		7'-0"	3'-0"	F1	4C/A-605	4B/A-605				HS-4
208C	1	WD5		7'-0"	3'-0"	F1	4C/A-605	4B/A-605				HS-4
209C	1	WD5		7'-0"	3'-0"	F1	4C/A-605	4B/A-605				HS-4
210C	1	WD5		7'-0"	3'-0"	F1	4C/A-605	4B/A-605				HS-4
AREA D												
101D	1	HM3		7'-0"	3'-0"	F1	5E/A-605	5D/A-605	4E/A-604			HS-4C
102D	1	HM5		7'-0"	3'-0"	F1	5E/A-605	5D/A-605				HS-4
103D	1	HM5		7'-0"	3'-0"	F1	5E/A-605	5D/A-605				HS-4
201D	1	HM5		7'-0"	3'-0"	F1	3E/A-605	4B/A-605	4E/A-604			HS-2
202D	1	HM1		7'-0"	3'-0"	F1	3E/A-605	4B/A-605				HS-5
203D	1	HM1		7'-0"	3'-0"	F1	3E/A-605	4B/A-605				HS-5
204D	1	HM5		7'-0"	3'-0"	F1	3E/A-605	4B/A-605				HS-4C
205D	1	HM1		7'-0"	3'-0"	F1	3E/A-605	4B/A-605				HS-5
AREA G												
101G	1	HM5		7'-0"	3'-0"	F1	6C/A-605	6B/A-605				HS-2
102G	1	HM1		7'-0"	3'-0"	F1	5E/A-605	5D/A-605				HS-3
103G	1	HM1		7'-0"	3'-0"	F1	5E/A-605	5D/A-605				HS-3
AREA H												
101H	2	AG		8'-0"	3'-0"	SF-08					BY MANUF.	
101H1	2	AG		7'-0"	3'-0"	F3 SIM					BY MANUF.	
104H	1	HM5		7'-0"	3'-0"	F1	3E/A-605	4B/A-605				HS-4
105H	1	HM1		7'-0"	3'-0"	F1	3E/A-605	4B/A-605				HS-5
106H	1	HM1		7'-0"	3'-0"	F1	3E/A-605	4B/A-605				HS-5
107H	1	HM5		7'-0"	3'-0"	F1	6B/A-605	6C/A-605				HS-6
107H1	1	HM5		7'-0"	3'-0"	F1	4C/A-605	4B/A-605				HS-6
108H	1	HM1		7'-0"	3'-0"	F1	3E/A-605	4B/A-605				HS-3
109H	1	HM1		7'-0"	3'-0"	F1	3E/A-605	4B/A-605				HS-3
110H	1	HM1		7'-0"	3'-0"	F1	3E/A-605	4B/A-605				HS-5
111H	1	HM1		7'-0"	3'-0"	F1	3E/A-605	4B/A-605				HS-5
112H	1	HM1		7'-0"	3'-0"	F1	3E/A-605	4B/A-605				HS-5
113H	1	HM5		7'-0"	3'-0"	F1	3E/A-605	4B/A-605				HS-6 CARD READER
114H	2	HM5		7'-0"	3'-0"	F1	6B/A-605	6C/A-605				HS-6
115H	1	HM1		7'-0"	3'-0"	F1	3E/A-605	4B/A-605				HS-6
115H1	1	HM1		7'-0"	2'-6"	F1	3E/A-605	4B/A-605				HS-5
116H	1	HM1		7'-0"	3'-0"	F1	3E/A-605	4B/A-605				HS-5
117H	1	HM1		7'-0"	3'-0"	F1	3E/A-605	4B/A-605				HS-6
117H1	1	HM1		7'-0"	2'-6"	F1	3E/A-605	4B/A-605				HS-5
118H	1	HM1		7'-0"	3'-0"	F1	3E/A-605	4B/A-605				HS-5
119H	2	AG		8'-0"	3'-0"	SF-07					BY MANUF.	
120H	1	HM5		7'-0"	3'-0"	F1	6C/A-605	6B/A-605				HS-6 CARD READER BOTH SIDES
121H	2	AG		8'-0"	3'-0"	F3					BY MANUF.	CARD READER
121H1	1	HM5		7'-0"	3'-0"	F1	3E/A-605	4B/A-605				CARD READER
123H	1	WD5		7'-0"	3'-0"	F1	3E/A-605	4B/A-605				HS-2
123H1	1	WD5		7'-0"	3'-0"	F1	6B/A-605	6C/A-605				HS-4C
125H	1	WD3		7'-0"	3'-0"	F1	3E/A-605	4B/A-605				HS-2
127H	1	WD5		7'-0"	3'-0"	F1	3E/A-605	4B/A-605				HS-4

DOOR SCHEDULE												
MARK	DOOR NO. OF PANELS	PANEL TYPE	PANEL		FRAME TYPE	FRAME			FIRE RATING	HWDR SET NO	COMMENTS	
			THK	HEIGHT		HEAD	JAMB	SILL				
128H	1	WD5		7'-0"	3'-0"	F1	3E/A-605	4B/A-605				HS-4
129H1	1	WD5		7'-0"	3'-0"	F1	3E/A-605	4B/A-605				HS-2
129H2	1	WD5		7'-0"	3'-0"	F1	3E/A-605	4B/A-605				HS-2
130H	1	WD5		7'-0"	3'-0"	F1	3E/A-605	4B/A-605				HS-4
131H	1	WD5		7'-0"	3'-0"	F1	3E/A-605	4B/A-605				HS-6
132H	1	HM1		7'-0"	3'-0"	F1	3E/A-605	4B/A-605				HS-5
133H	1	HM1		7'-0"	2'-6"	F1	3E/A-605	4B/A-605				HS-5
134H	1	WD1		7'-0"	3'-0"	F1	3E/A-605	4B/A-605				HS-6
135H	1	HM1		7'-0"	3'-0"	F1	3E/A-605	4B/A-605				HS-1 CARD READER
138H	1	WD5		7'-0"	3'-0"	F1	3E/A-605	4B/A-605				HS-5
139H	1	WD5		7'-0"	3'-0"	F1	3E/A-605	4B/A-605				HS-4
140H	1	WD5		7'-0"	3'-0"	F1	3E/A-605	4B/A-605				HS-4
141H	1	WD5		7'-0"	3'-0"	F1	3E/A-605	4B/A-605				HS-4
142H	1	WD5		7'-0"	3'-0"	F1	3E/A-605	4B/A-605				HS-2
143H	1	AG		7'-0"	3'-0"	SF-09					BY MANUF.	
144H	1	WD5		7'-0"	3'-0"	F1	3E/A-605	4B/A-605				HS-4C
144H1	1	WD5		7'-0"	3'-0"	F1	3E/A-605					

REVISIONS

PROJECT #: 26448.00

DATE: 08/15/2023

DRAWN BY: SB/SJ

DESIGNER: TMO

CHECKED BY: TMO



SEAL:

SHEET NUMBER:

**A-603a**

DESCRIPTION:  
DOOR SCHEDULES AND ELEVATIONS

DOOR SCHEDULE

DOOR MARK	NO. OF PANELS	PANEL				FRAME			FIRE RATING	HWDR SET NO	COMMENTS
		PANEL TYPE	THK	HEIGHT	PANEL WIDTH	FRAME TYPE	DETAIL				
							HEAD	SILL			
101K3	1	HM3		7'-0"	3'-0"	F1	6C/A-605	6B/A-605	4A/ A-605		HS-1
102K	1	HM3		7'-0"	3'-0"	F1	6C/A-605	6B/A-605	4A/ A-605		HS-1
103K	1	HM5		7'-0"	3'-0"	F1	5E/ A-605	5D/ A-605	4E/ A-604		HS-4
104K	1	HM5		7'-0"	3'-0"	F1	5E/ A-605	5D/ A-605	4E/ A-604		HS-4
105K	1	HM5		7'-0"	3'-0"	F1	5E/ A-605	5D/ A-605	4E/ A-604		HS-4
107K	1	HM1		7'-0"	3'-0"	F1	5E/ A-605	5D/ A-605	4E/ A-604		HS-6
108K	1	HM1		7'-0"	3'-0"	F1	5E/ A-605	5D/ A-605			HS-5
109K	1	HM1		7'-0"	3'-0"	F1	5E/ A-605	5D/ A-605	4E/ A-604		HS-6
110K	1	HM1		7'-0"	3'-0"	F1	5E/ A-605	5D/ A-605			HS-5
111K	1	HM3		7'-0"	3'-0"	F1	5E/ A-605	5D/ A-605	4E/ A-604		HS-2
112K	1	HM5		7'-0"	3'-0"	F1	6C/A-605	6B/A-605			HS-2
113K	2	HM1		7'-0"	3'-0"	F1	6C/A-605	6B/A-605			-
114K	2	HM1		7'-0"	3'-0"	F1	6C/A-605	6B/A-605			HS-5
115K	1	HM1		7'-0"	3'-0"	F1	6C/A-605	6B/A-605			
115K1	1	HM5		7'-0"	3'-0"	F1	6C/A-605	6B/A-605	4A/ A-605		HS-1
AREA L - PUMP HOUSE											
101L	2	HM1		7'-0"	3'-0"	F1	6B/ A-605	6C/ A-605	4A/ A-605		HS-1
AREA M - GUARD HOUSE											
101M	1	AG		7'-0"	3'-0"	SF-10					BY MANUF.
101M1	1	AG		7'-0"	3'-0"	SF-10					BY MANUF.
102M	1	HM1		7'-0"	3'-0"	F1	3E/ A-605	4B/ A-605			HS-3
103M	1	HM1		7'-0"	3'-0"	F1	3E/ A-605	4B/ A-605			HS-5
104M	1	HM1		7'-0"	3'-0"	F1	6C/A-605	6B/A-605	4A/ A-605		
B - MAN DOORS AT CONC. PANELS											
B101	1	STL		7'-0"	3'-0"	BY MANUF.	1A/A-604	5C/A-604	5A/A-604		BY MANUF.
B102	1	STL		7'-0"	3'-0"	BY MANUF.	1A/A-604	5C/A-604	5A/A-604		BY MANUF.
B103	1	STL		7'-0"	3'-0"	BY MANUF.	1A/A-604	5C/A-604	5A/A-604		BY MANUF.
B104	1	HM1		7'-0"	3'-0"	F1	6C/A-605	6B/A-605	4A/ A-605		HS-1
B105	1	HM3		7'-0"	3'-0"	F1	6C/A-605	6B/A-605	4A/ A-605		HS-1
B106	1	HM3		7'-0"	3'-0"	F1	6C/A-605	6B/A-605	4A/ A-605		HS-1
B107	1	HM3		7'-0"	3'-0"	F1	6C/A-605	6B/A-605	4A/ A-605		HS-1
B108	1	HM3		7'-0"	3'-0"	F1	6C/A-605	6B/A-605	4A/ A-605		HS-1
B109	1	HM1		7'-0"	3'-0"	F1	6C/A-605	6B/A-605	4A/ A-605		HS-1
B110	1	HM1		7'-0"	3'-0"	F1	6C/A-605	6B/A-605	4A/ A-605		HS-1
B111	1	HM1		7'-0"	3'-0"	F1	6C/A-605	6B/A-605	4A/ A-605		HS-1
B112	1	HM1		7'-0"	3'-0"	F1	6C/A-605	6B/A-605	4A/ A-605		HS-1
B113	1	HM1		7'-0"	3'-0"	F1	6C/A-605	6B/A-605	4A/ A-605		HS-1
B114	1	HM3		7'-0"	3'-0"	F1	6C/A-605	6B/A-605	4A/ A-605		HS-1
B115	1	HM3		7'-0"	3'-0"	F1	6C/A-605	6B/A-605	4A/ A-605		HS-1
B116	1	HM1		7'-0"	3'-0"	F1	6C/A-605	6B/A-605	4A/ A-605		HS-1
B117	1	HM1		7'-0"	3'-0"	F1	6C/A-605	6B/A-605	4A/ A-605		HS-1
B118	1	HM1		7'-0"	3'-0"	F1	6C/A-605	6B/A-605	4A/ A-605		HS-1
B119	1	HM1		7'-0"	3'-0"	F1	6C/A-605	6B/A-605	4A/ A-605		HS-1
B120	1	HM1		7'-0"	3'-0"	F1	6C/A-605	6B/A-605	4A/ A-605		HS-1
B121	1	HM3		7'-0"	3'-0"	F1	6C/A-605	6B/A-605	4A/ A-605		HS-1
B122	1	HM3		7'-0"	3'-0"	F1	6C/A-605	6B/A-605	4A/ A-605		HS-1
B123	1	HM3		7'-0"	3'-0"	F1	6C/A-605	6B/A-605	4A/ A-605		HS-1
B124	1	HM3		7'-0"	3'-0"	F1	6C/A-605	6B/A-605	4A/ A-605		HS-1
B125	1	HM3		7'-0"	3'-0"	F1	6C/A-605	6B/A-605	4A/ A-605		HS-1
B125	1	HM3		7'-0"	3'-0"	F1	6C/A-605	6B/A-605	4A/ A-605		HS-1
B126	1	HM3		7'-0"	3'-0"	F1	6C/A-605	6B/A-605	4A/ A-605		HS-1
B127	1	HM3		7'-0"	3'-0"	F1	6C/A-605	6B/A-605	4A/ A-605		HS-1
B128	1	HM3		7'-0"	3'-0"	F1	6C/A-605	6B/A-605	4A/ A-605		HS-1
B129	1	HM3		7'-0"	3'-0"	F1	6C/A-605	6B/A-605	4A/ A-605		HS-1
B130	1	HM3		7'-0"	3'-0"	F1	6C/A-605	6B/A-605	4A/ A-605		HS-1
B131	1	HM3		7'-0"	3'-0"	F1	6C/A-605	6B/A-605	4A/ A-605		HS-1
B132	1	HM3		7'-0"	3'-0"	F1	6C/A-605	6B/A-605	4A/ A-605		HS-1
B133	1	HM1		7'-0"	3'-0"	F1	6C/A-605	6B/A-605	4A/ A-605		HS-1
B134	1	HM1		7'-0"	3'-0"	F1	6C/A-605	6B/A-605	4A/ A-605		HS-1
B135	1	HM1		7'-0"	3'-0"	F1	6C/A-605	6B/A-605	4A/ A-605		HS-1
B136	1	HM1		7'-0"	3'-0"	F1	6C/A-605	6B/A-605	4A/ A-605		HS-1
B137	1	STL		7'-0"	3'-0"	BY MANUF.	1A/A-604	5C/A-604	2E/A-604		BY MANUF.
B138	1	STL		7'-0"	3'-0"	BY MANUF.	1A/A-604	5C/A-604	2E/A-604		BY MANUF.
B139	1	STL		7'-0"	3'-0"	BY MANUF.	1A/A-604	5C/A-604	1C/A-604		BY MANUF.
C DOCK DOORS											
C101	1	SECT1		9'-0"	8'-0"		5C/A-607	5B/A-607			BY MANUF.
C102	1	SECT1		9'-0"	8'-0"		5C/A-607	5B/A-607			BY MANUF.
C103	1	SECT1		9'-0"	8'-0"		5C/A-607	5B/A-607			BY MANUF.

10/30/2023 11:38:03 AM C:\Users\slslam\Documents\26448 - PROJECT FIRE CENTRAL FILE ARCH - slslam\GS9AK.rvt

REVISIONS	

PROJECT #: 26448.00  
 DATE: 02/03/2023  
 DRAWN BY: SB/ST  
 DESIGNER: TMO  
 CHECKED BY: TMO



SEAL:

SHEET NUMBER:

**A-604**

DESCRIPTION:  
 DOOR DETAILS

2E EXT. SILL AT DOCK STAIR ON IMP WALL - FREEZER  
 1 1/2" = 1'-0"

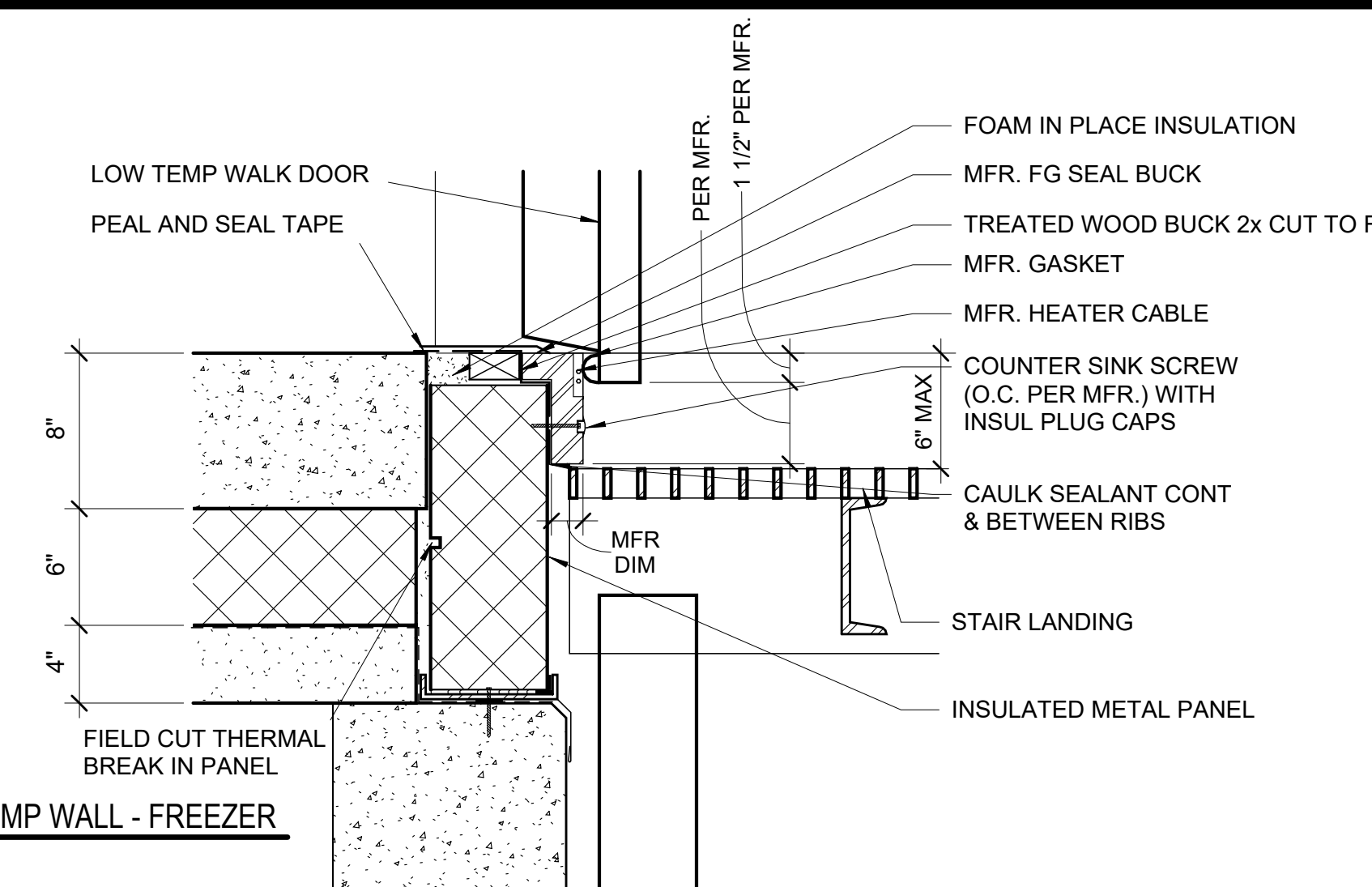

4E INTERIOR H.M. DOOR SILL  
 1 1/2" = 1'-0"

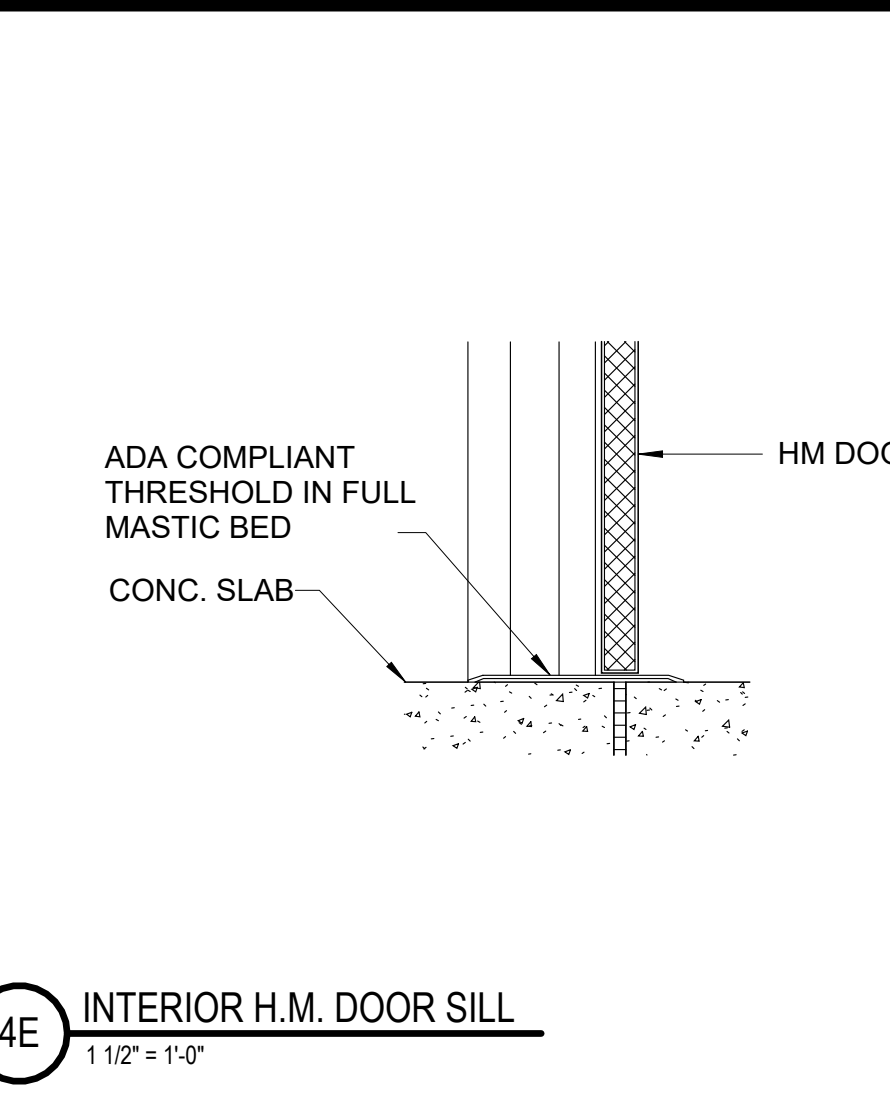

5E H.M. DOOR JAMB AT IMP WALL  
 1 1/2" = 1'-0"

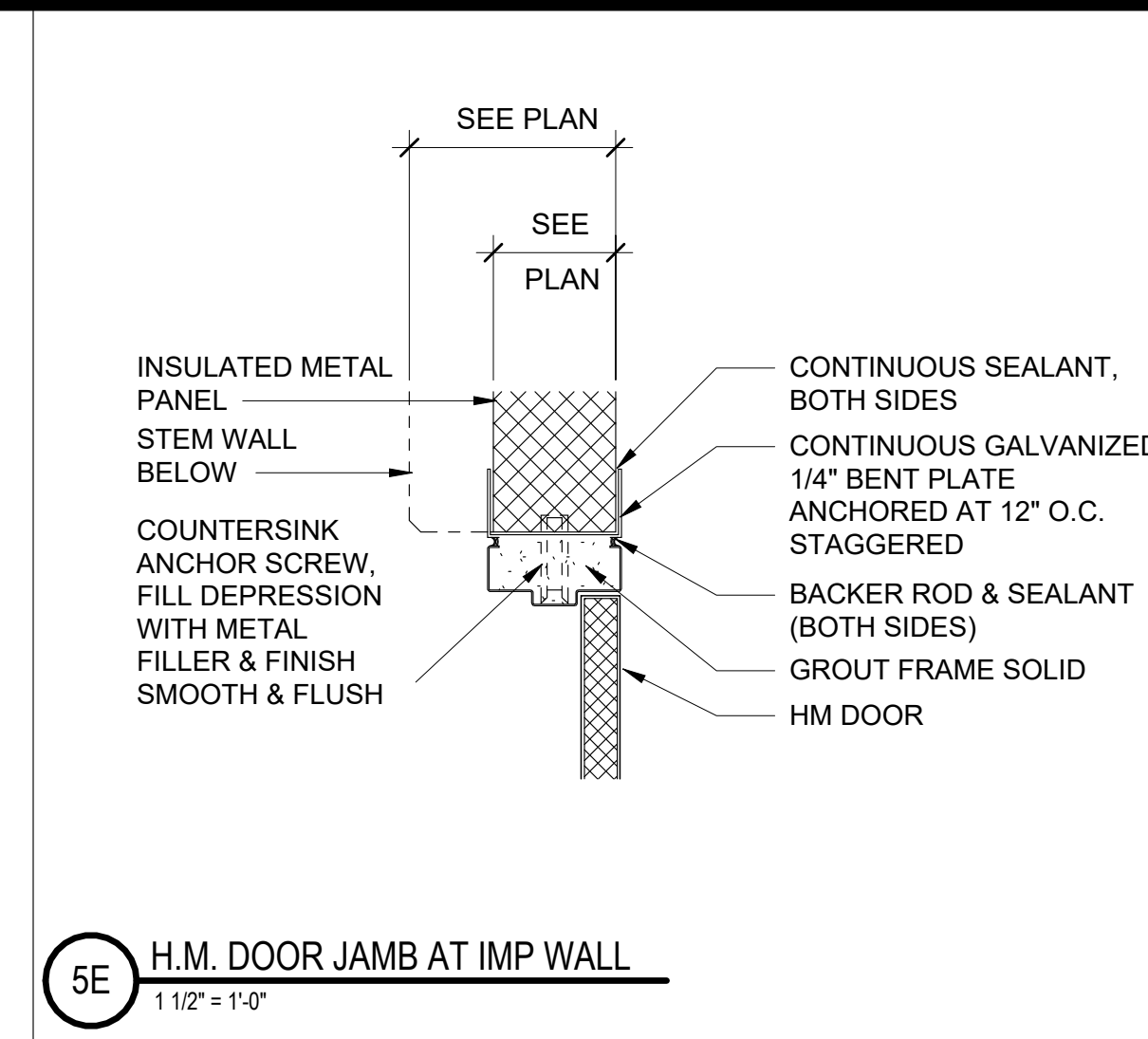

6E H.M. DOOR HEAD AT IMP WALL  
 1 1/2" = 1'-0"

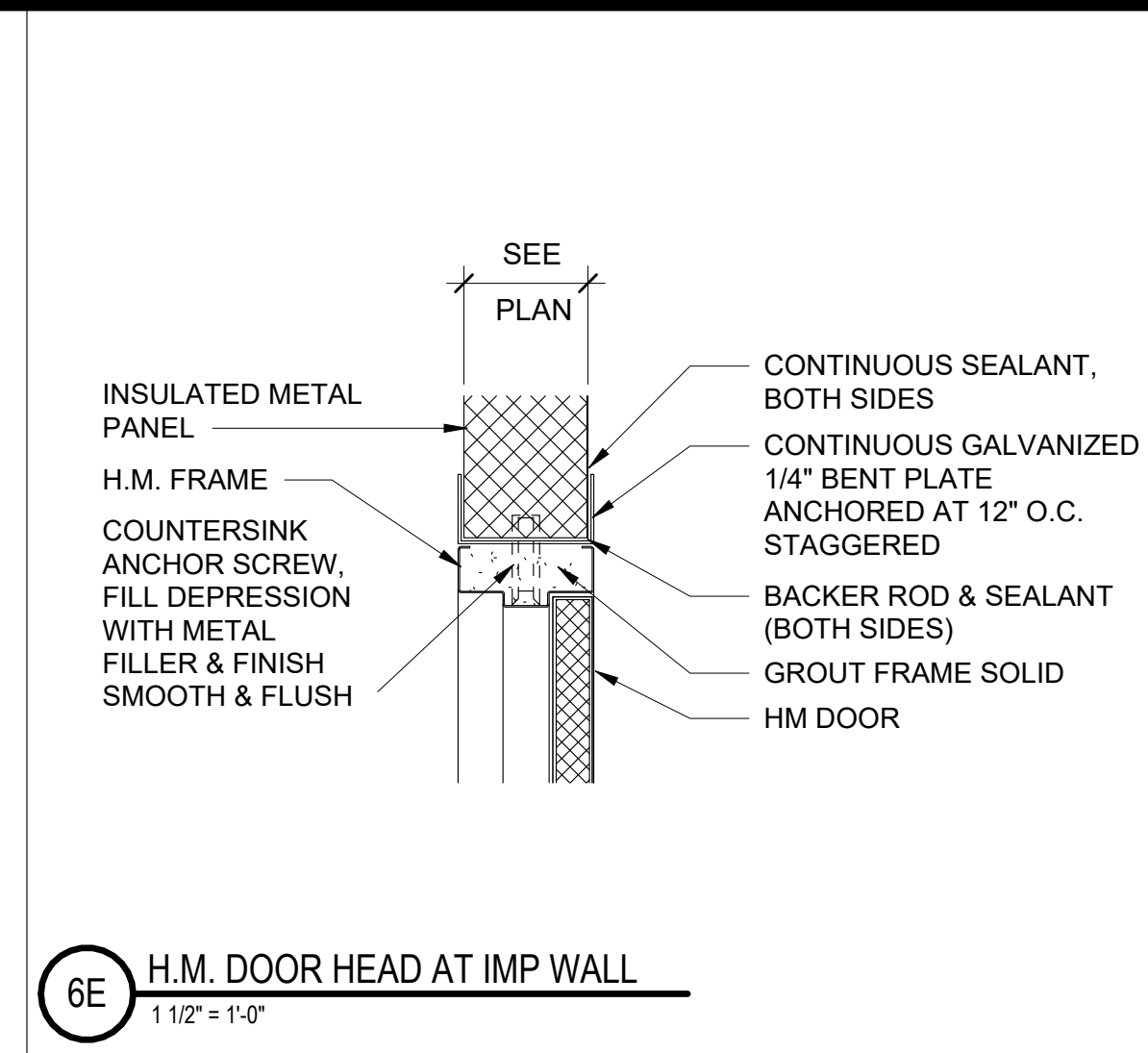

1D EXT. SILL AT DOCK STAIR ON CONCRETE TILT-UP WALL  
 1 1/2" = 1'-0"

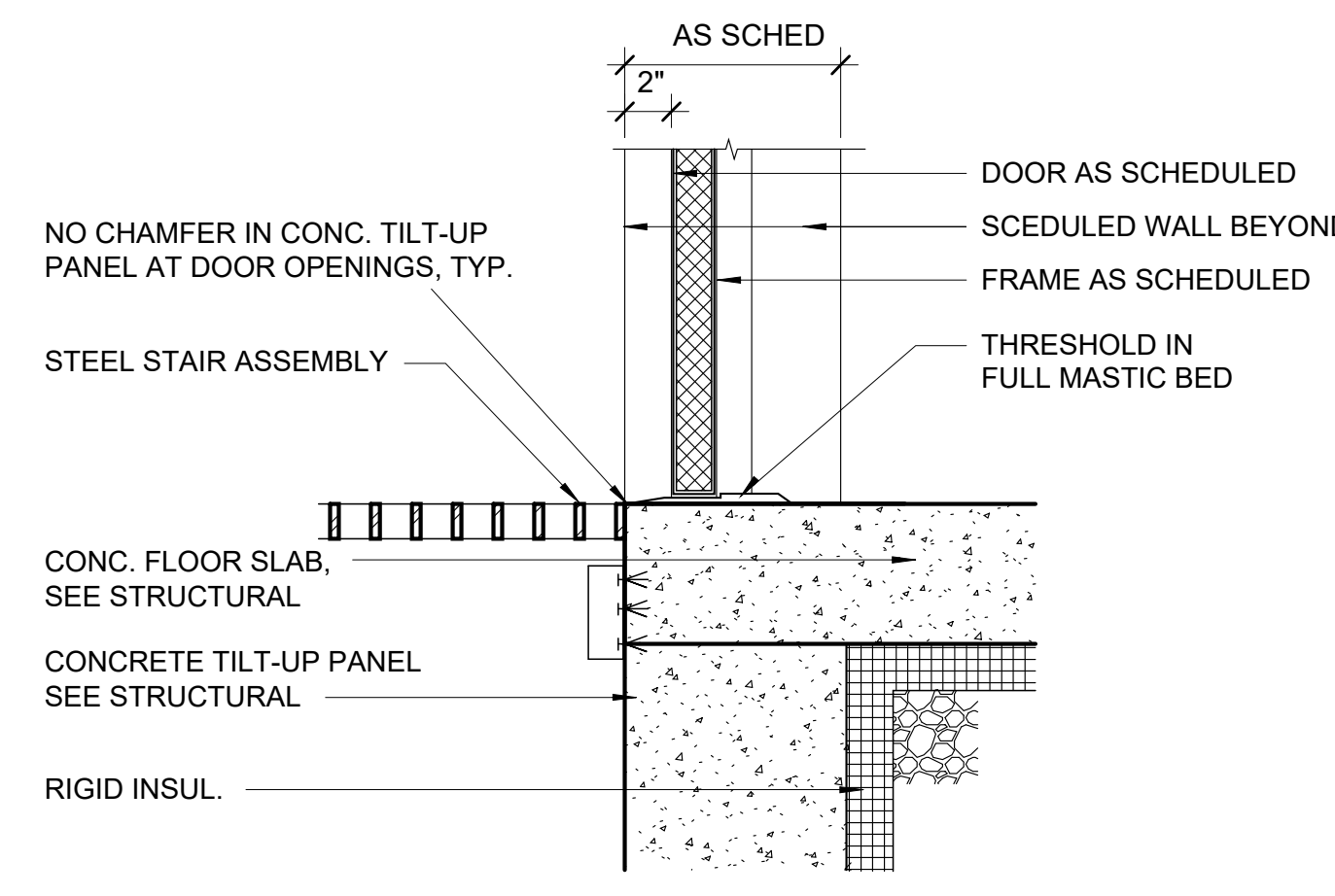

3C DETAIL - BUCKING DETAIL @ OPENNING HEAD  
 3" = 1'-0"

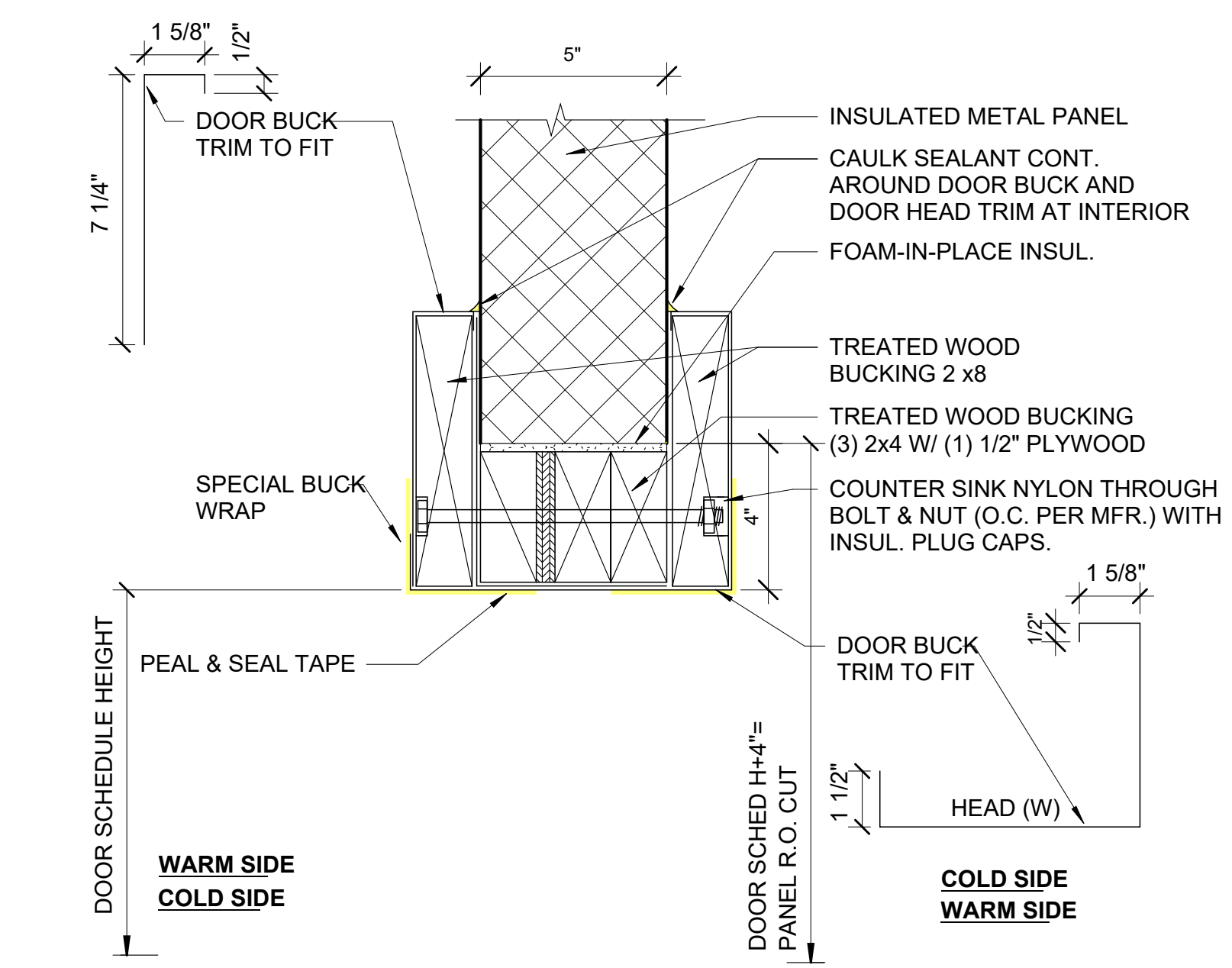

5C DETAIL - BUCKING DETAIL @ LOW TEMP WALK DOORS JAMB  
 3" = 1'-0"

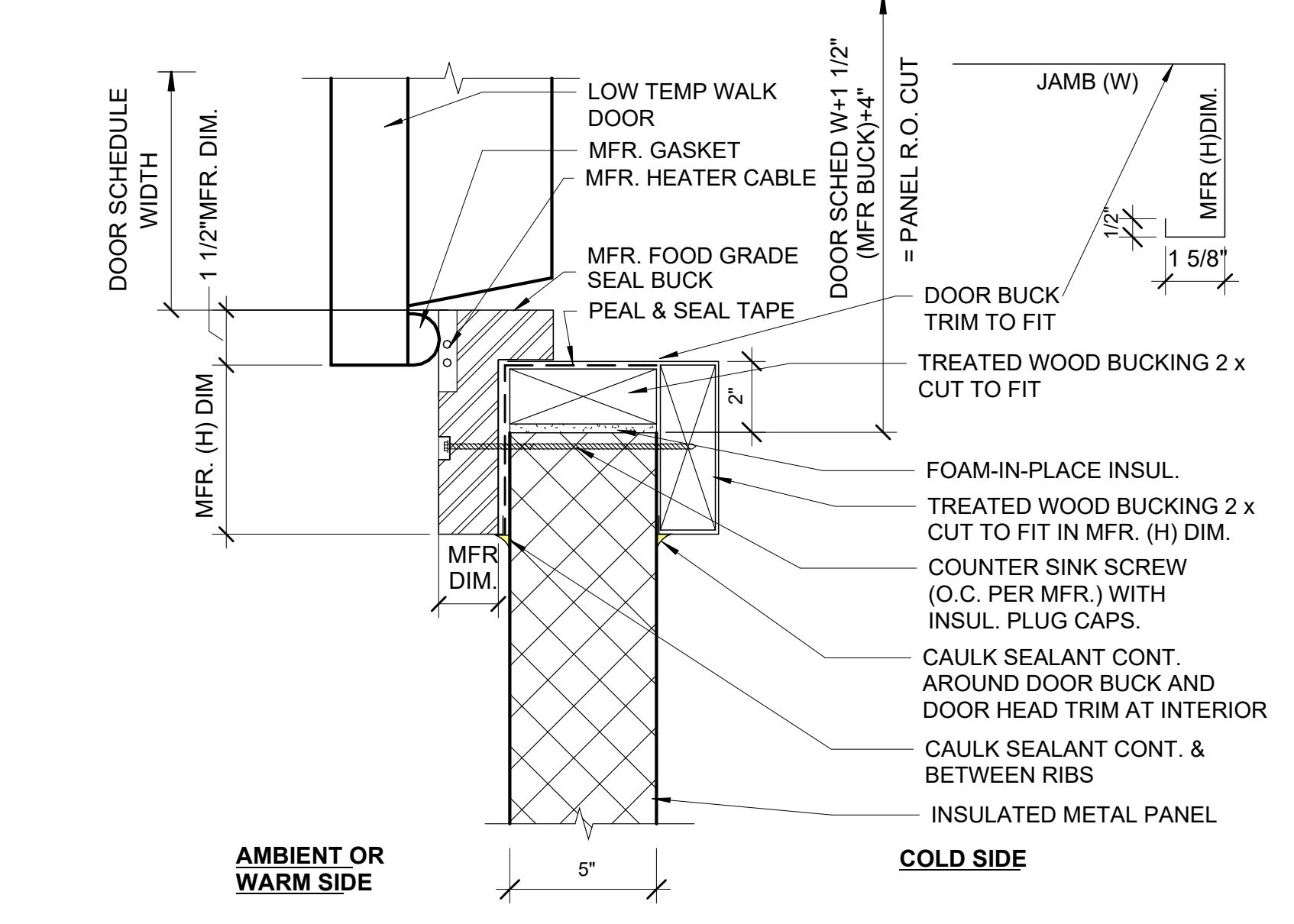

1C EXT. SILL AT DOCK STAIR ON IMP WALL - COOLER  
 1 1/2" = 1'-0"

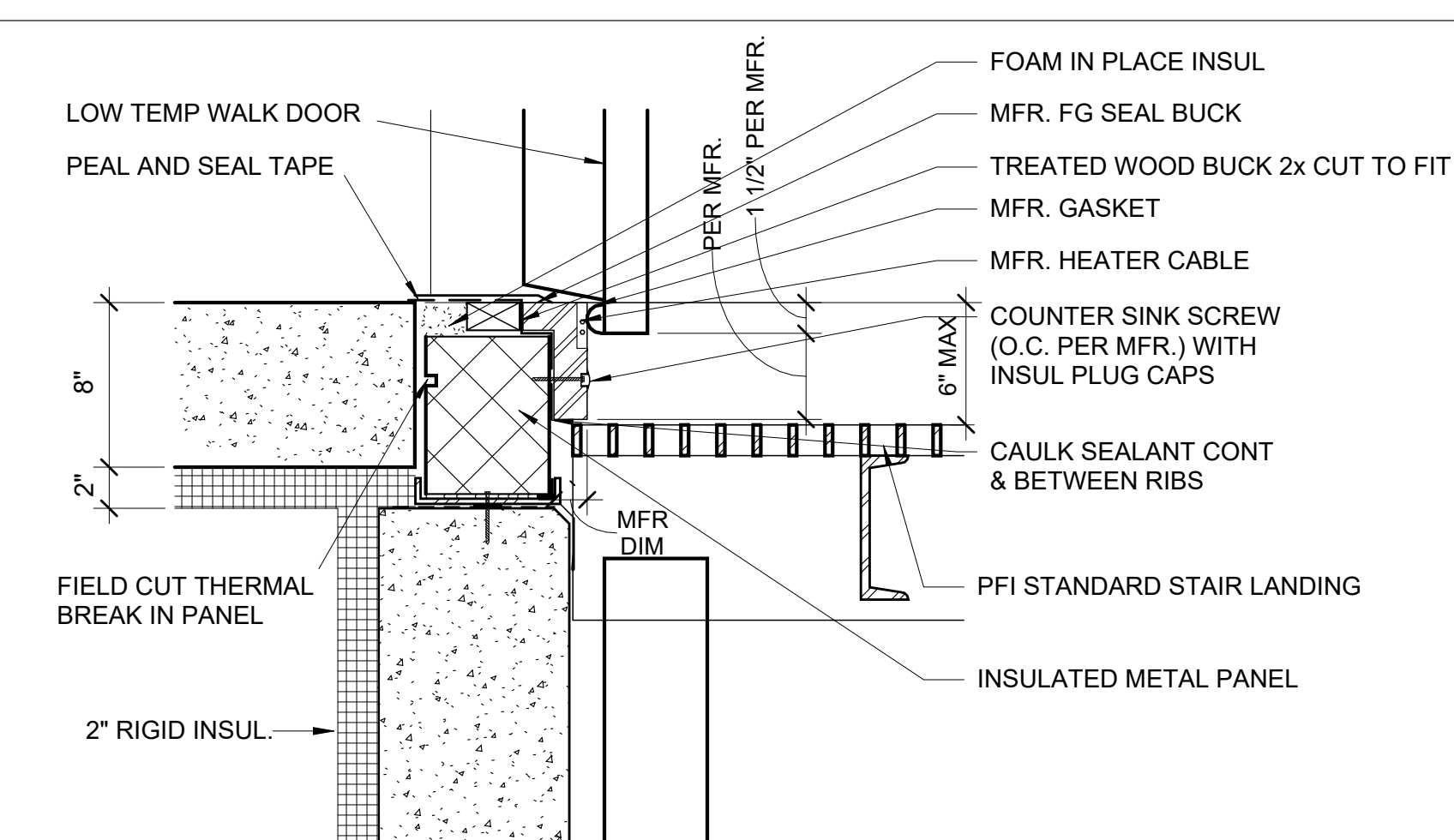

1A DETAIL - BUCKING DETAIL @ LOW TEMP WALK DOORS HEAD  
 3" = 1'-0"

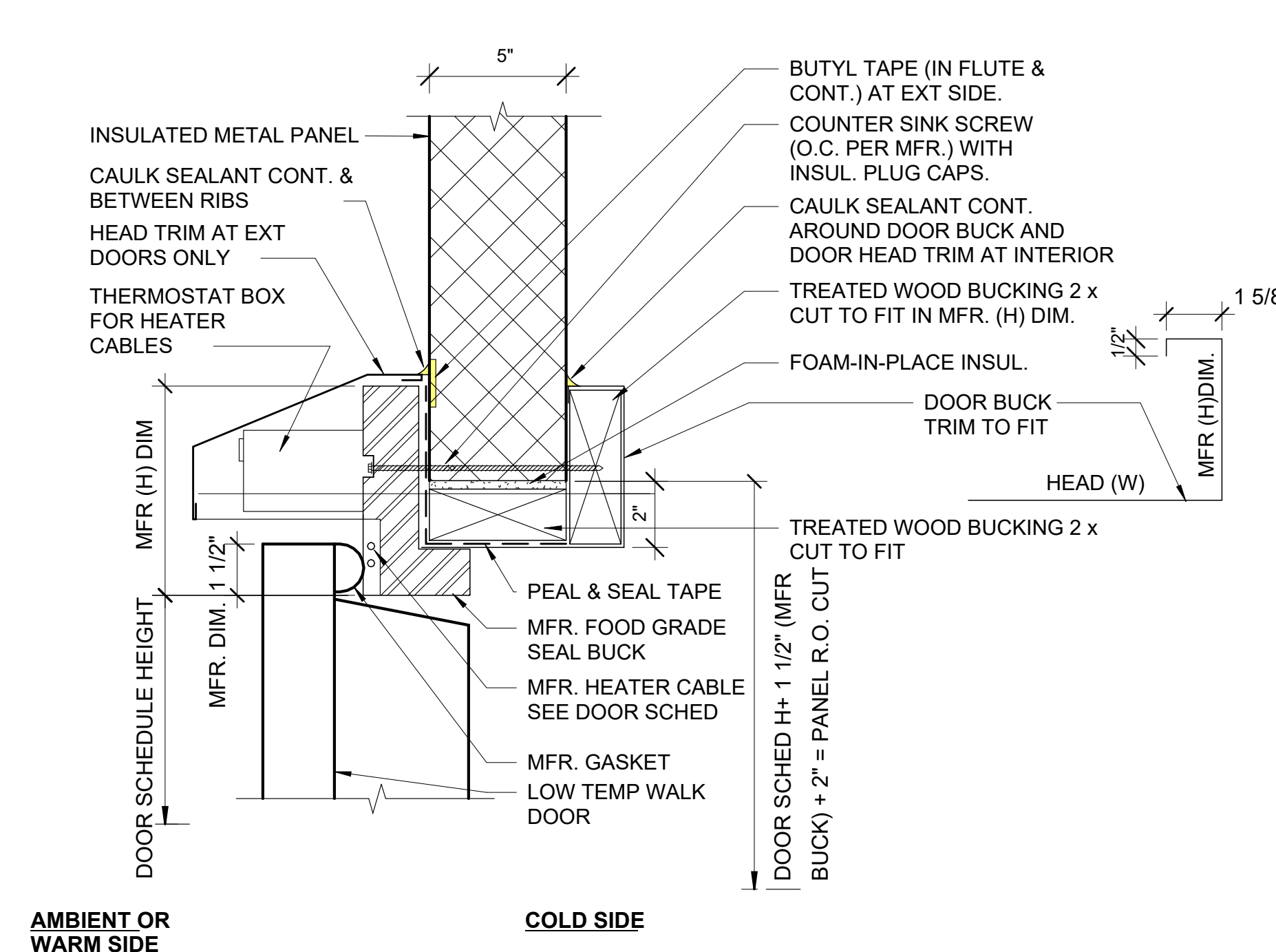

3A DETAIL - BUCKING DETAIL @ OPENNING JAMB  
 3" = 1'-0"

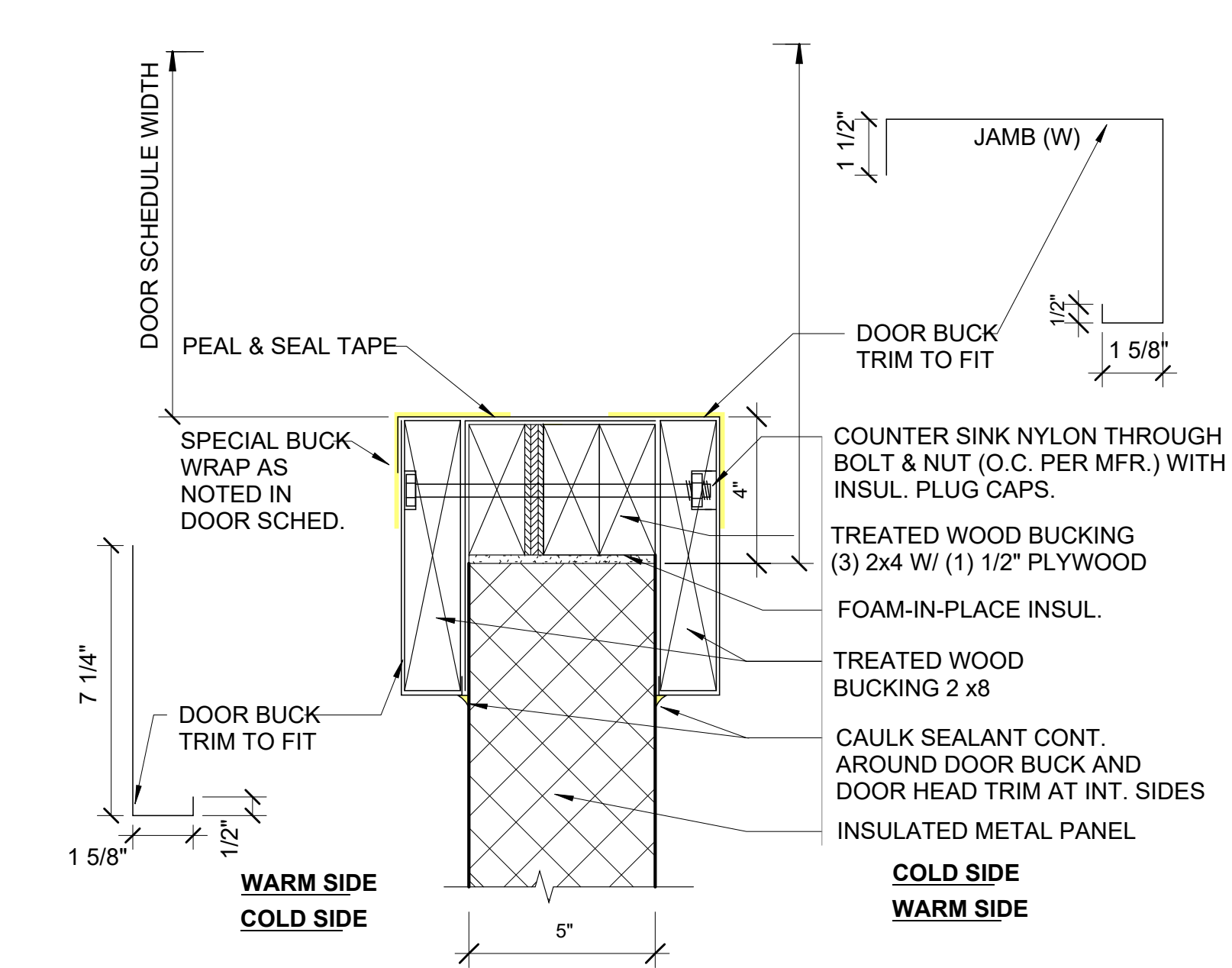

5A DETAIL - SILL DETAIL LOW TEMP DOOR @ TILT UP PANEL WALL  
 3" = 1'-0"

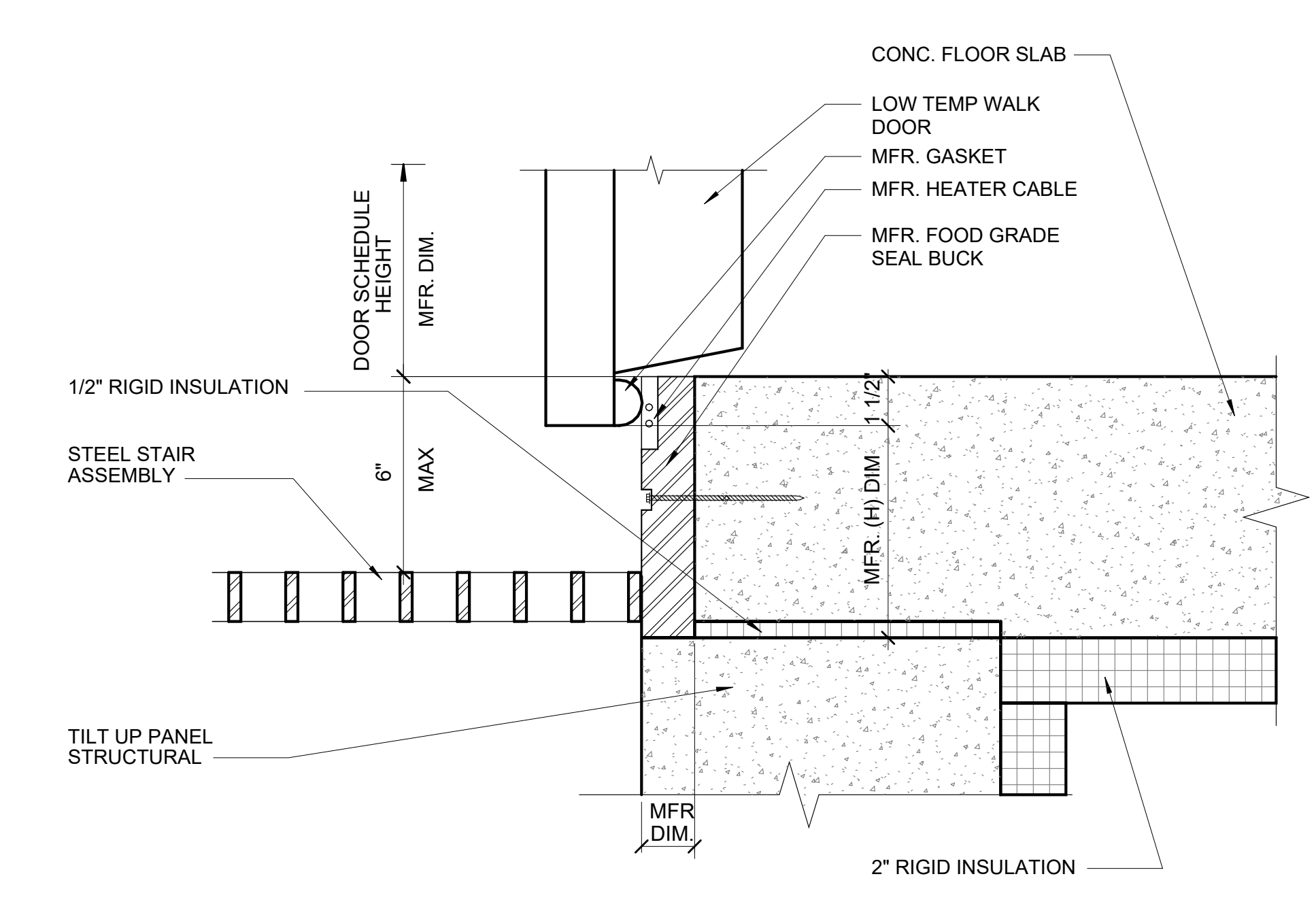

10/30/2023 11:38:08 AM C:\Users\sls\Documents\26448 - PROJECT FIRE CENTRAL FILE ARCH - sls\sls\A-604.dwg



DOOR SCHEDULE

Table with columns: DOOR MARK, NO. OF PANELS, PANEL TYPE, THK, HEIGHT, PANEL WIDTH, FRAME TYPE, HEAD, DETAIL JAMB, SILL, FIRE RATING, HWDR SET NO, COMMENTS. Rows 1-213.

DOOR SCHEDULE

Table with columns: DOOR MARK, NO. OF PANELS, PANEL TYPE, THK, HEIGHT, PANEL WIDTH, FRAME TYPE, HEAD, DETAIL JAMB, SILL, FIRE RATING, HWDR SET NO, COMMENTS. Rows 214-325.

DOOR SCHEDULE

Table with columns: DOOR MARK, NO. OF PANELS, PANEL TYPE, THK, HEIGHT, PANEL WIDTH, FRAME TYPE, HEAD, DETAIL JAMB, SILL, FIRE RATING, HWDR SET NO, COMMENTS. Rows 326-437.

NOTE: AIR VESTIBULE TO BE EQUAL TO 3CAV BY JAMISON SPLIT MOUNTED INCLUDING NIGHT TIME DOOR(S). COOLER DOCK DOORS AT VERTICAL LEVELERS TO BE EQUAL TO VERTICODOORS BY TKO. COUNTER BALANCED W/ VISION PANEL ON LEFT SIDE (AS LOOKING OUT) NO INTERLOCK BETWEEN DOORS AND LEVELER CONTROLS (STANCHION MOUNTED) WAREHOUSE DOCK DOORS TO BE EQUAL TO THOSE MANUFACTURED BY TKO COUNTER BALANCED W/ VISION PANEL ON LEFT SIDE (AS LOOKING OUT) NO INTERLOCKS TO DOOR AND NO POWER.

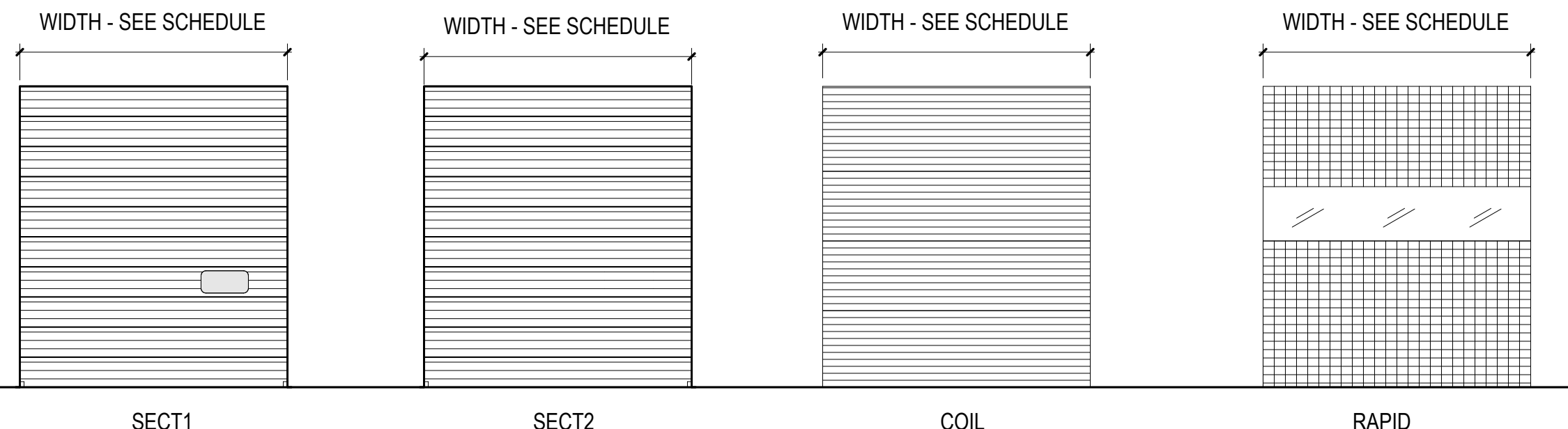

5A DOOR PANEL TYPES DOCK DOORS 1/4" = 1'-0"

NOTE: PROVIDE AND INSTALL CONVENTIONAL SEALS AS MANUFACTURED BY RITE HITE AT ALL DOCK DOORS. SEALS MUST NOT ALLOW LIGHT THROUGH IT.

REVISIONS

Table with columns: NO., DESCRIPTION, DATE. Empty rows.

PROJECT #: 26448.00

DATE: 02/03/2023

DRAWN BY: SB/SI

DESIGNER: TMO

CHECKED BY: TMO



DOLLAR GENERAL

NORTH LITTLE ROCK, ARKANSAS

SEAL:

SHEET NUMBER:

A-606

DESCRIPTION: OVERHEAD DOOR SCHEDULE AND ELEVATIONS





REVISIONS	
▲	03/17/2023 ASI-01
▲	05/26/2023 ASI-03
▲	09/27/2023 ASI-05
▲	
▲	
▲	
▲	
▲	
▲	

PROJECT #: 26448.00  
 DATE: 02/03/2023  
 DRAWN BY: SB/SI  
 DESIGNER: TMO  
 CHECKED BY: TMO



**DOLLAR GENERAL**

NORTH LITTLE ROCK, ARKANSAS

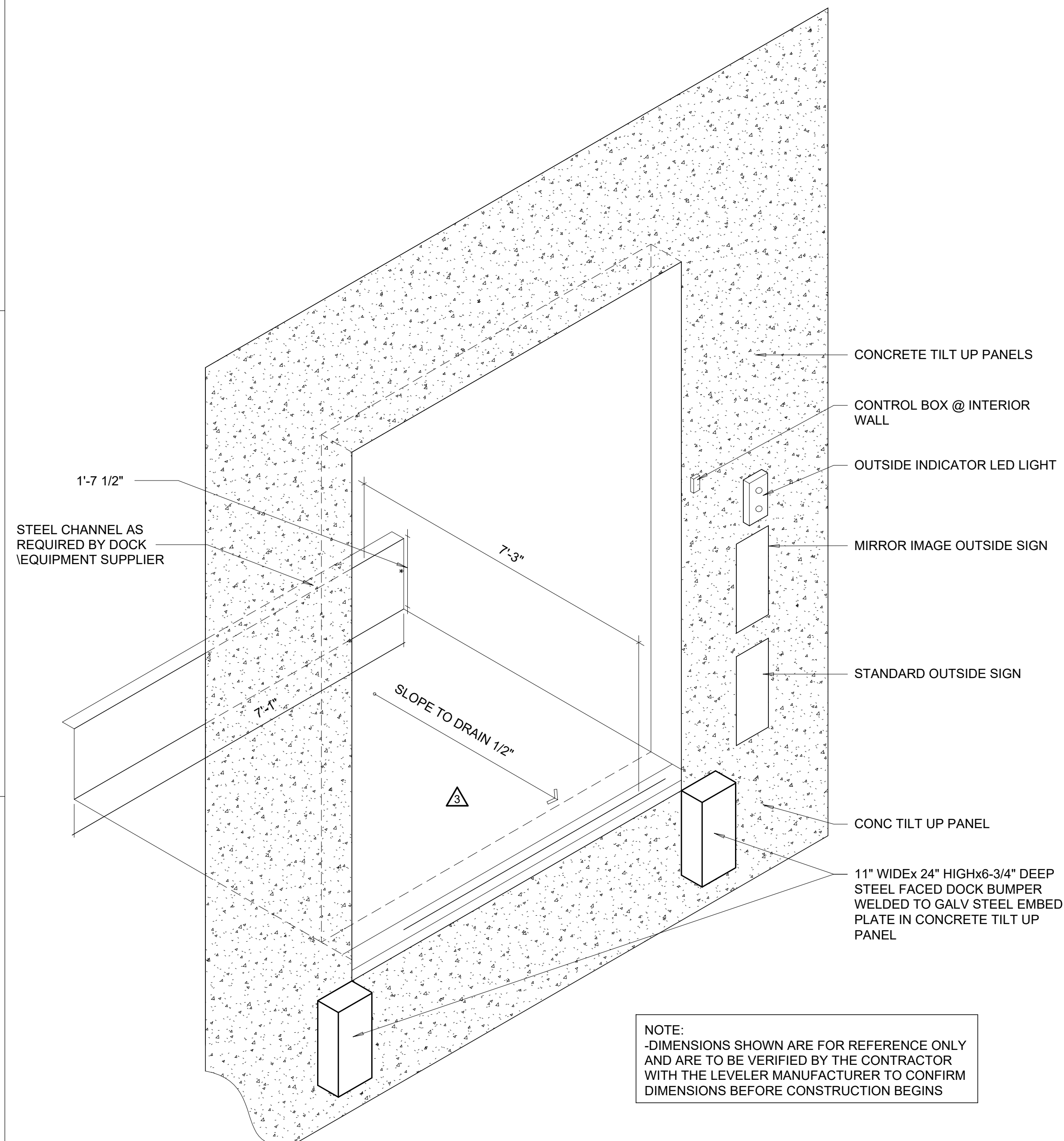

2C ISOMETRIC AT TYP. DOCK EQUIPMENT  
 1/2" = 1'-0"

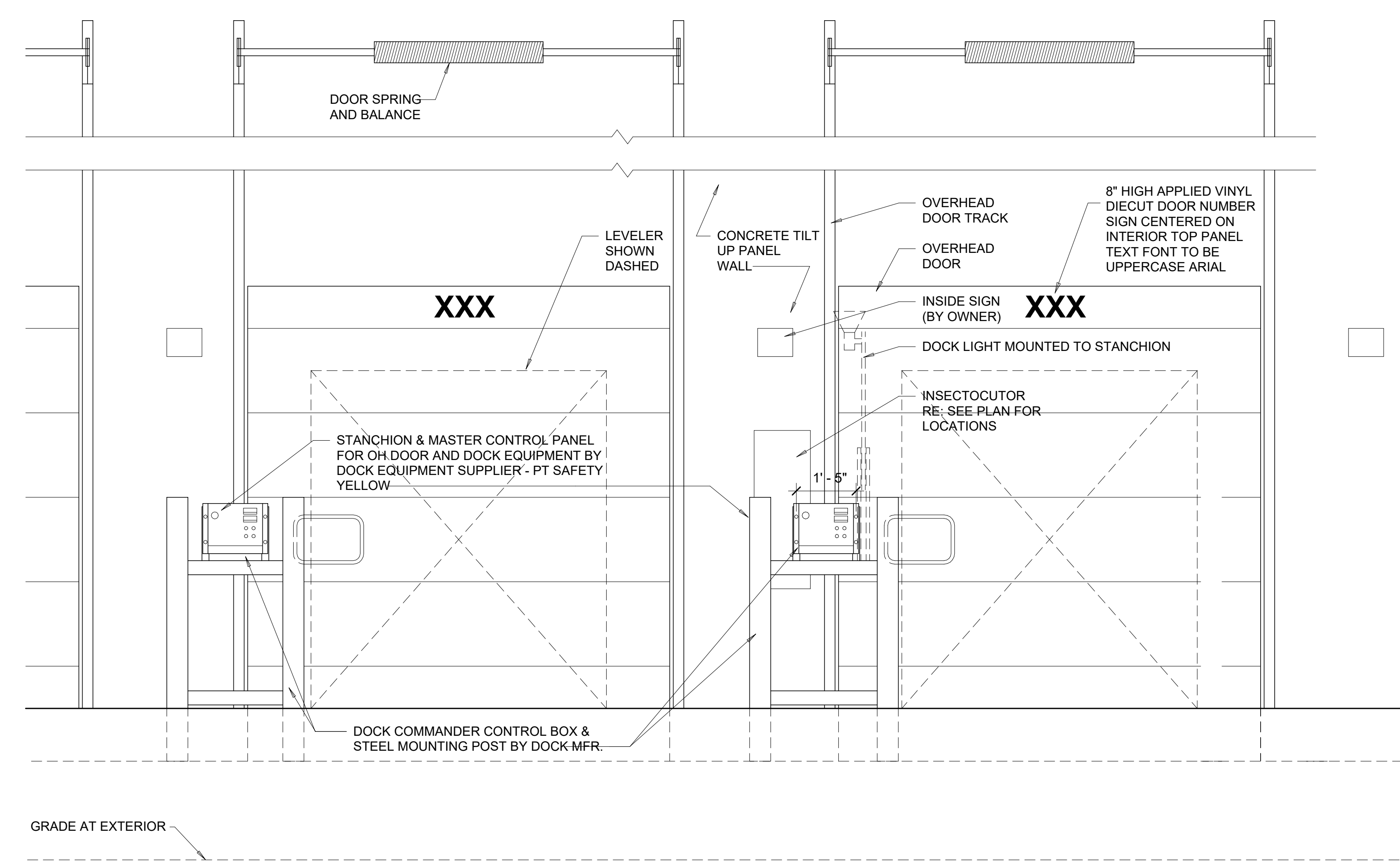

4C INTERIOR ELEVATION AT DOCK DOOR - VERTICAL LEVELER  
 1/2" = 1'-0"

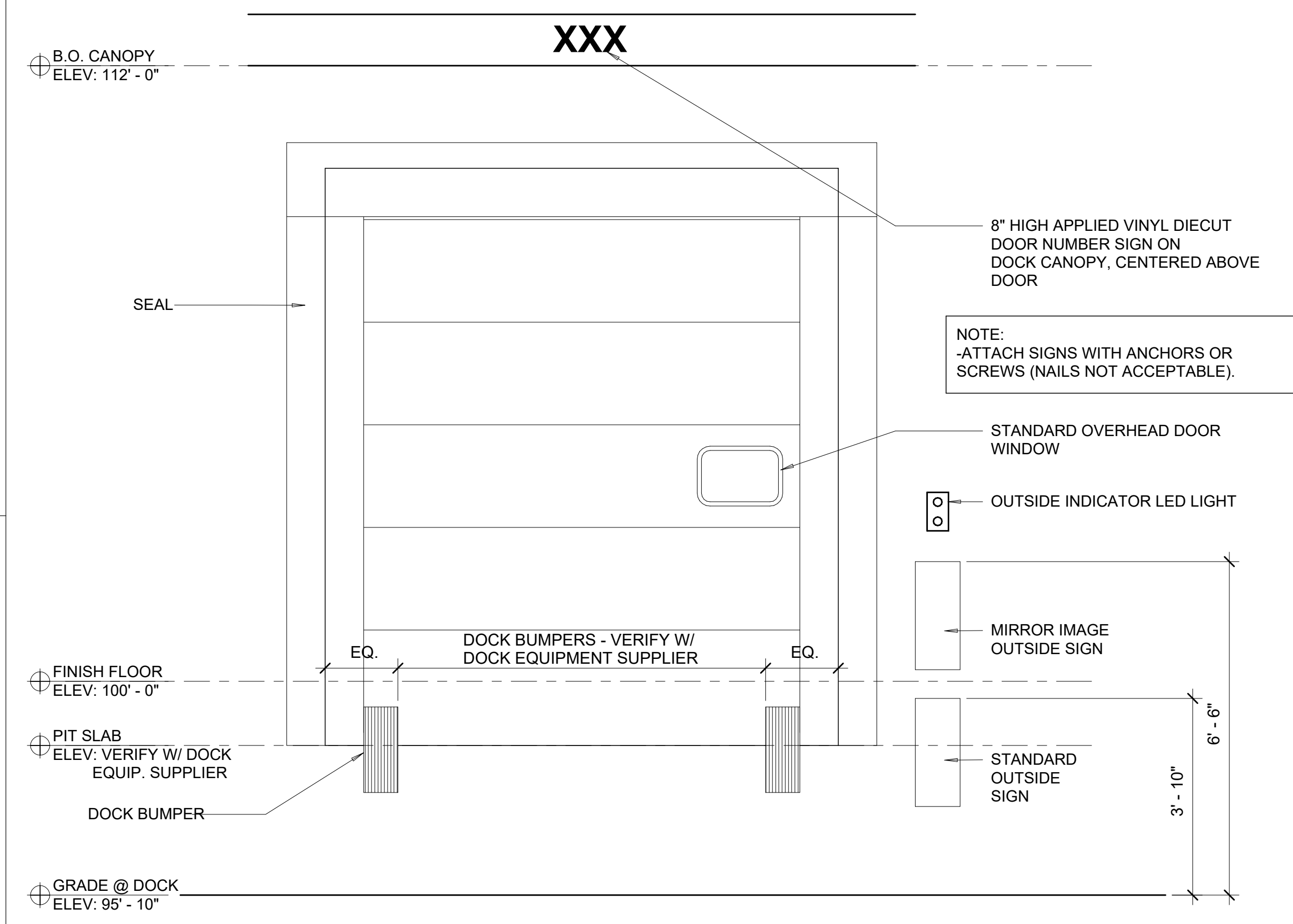

2A EXTERIOR ELEVATION AT DOCK DOOR - VERTICAL LEVELER  
 1/2" = 1'-0"

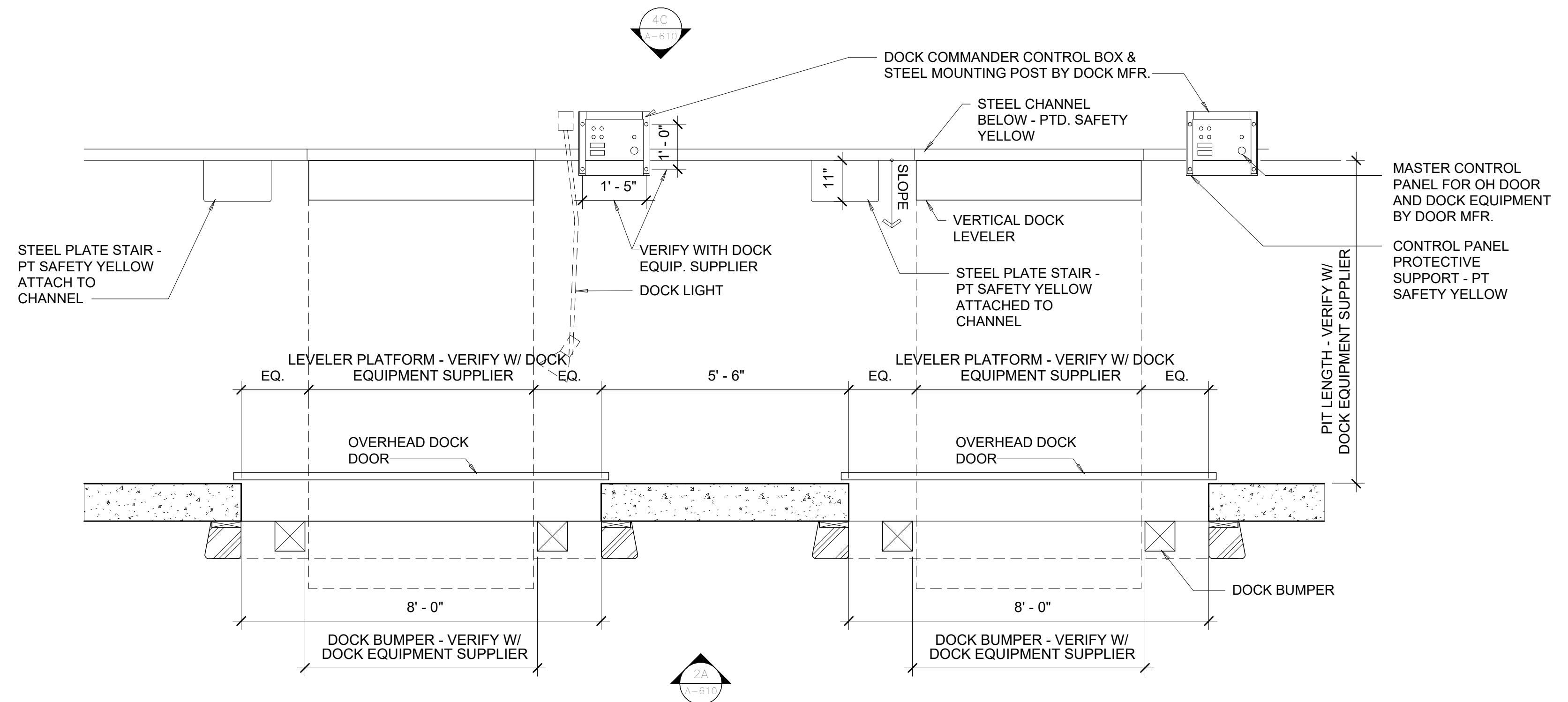

4A ENLARGED DOCK PLAN - VERTICAL LEVELER  
 1/2" = 1'-0"

SEAL:

SHEET NUMBER:

A-608

DESCRIPTION:  
 OVERHEAD DOOR DETAILS

10/30/2023 11:38:32 AM C:\Users\slsiam\Documents\26448 - PROJECT FIRE CENTRAL FILE ARCH - ssiam\GS&K.dwg

REVISIONS	
▲	03/17/2023 ASI-01
▲	05/26/2023 ASI-03
▲	
▲	
▲	
▲	
▲	
▲	
▲	

PROJECT #: 26448.00  
 DATE: 02/03/2023  
 DRAWN BY: SB/SI  
 DESIGNER: TMO  
 CHECKED BY: TMO



Pickering Firm, Inc.  
 Facility Design • Civil Engineering • Surveying • Transportation • Natural / Water Resources  
 688 Poplar Avenue, Suite 200 Memphis, TN 38119  
 901.726.6800

**DOLLAR GENERAL**

NORTH LITTLE ROCK, ARKANSAS

SCALE:

SHEET NUMBER:

**A-609**

DESCRIPTION:  
 OVERHEAD DOOR DETAILS

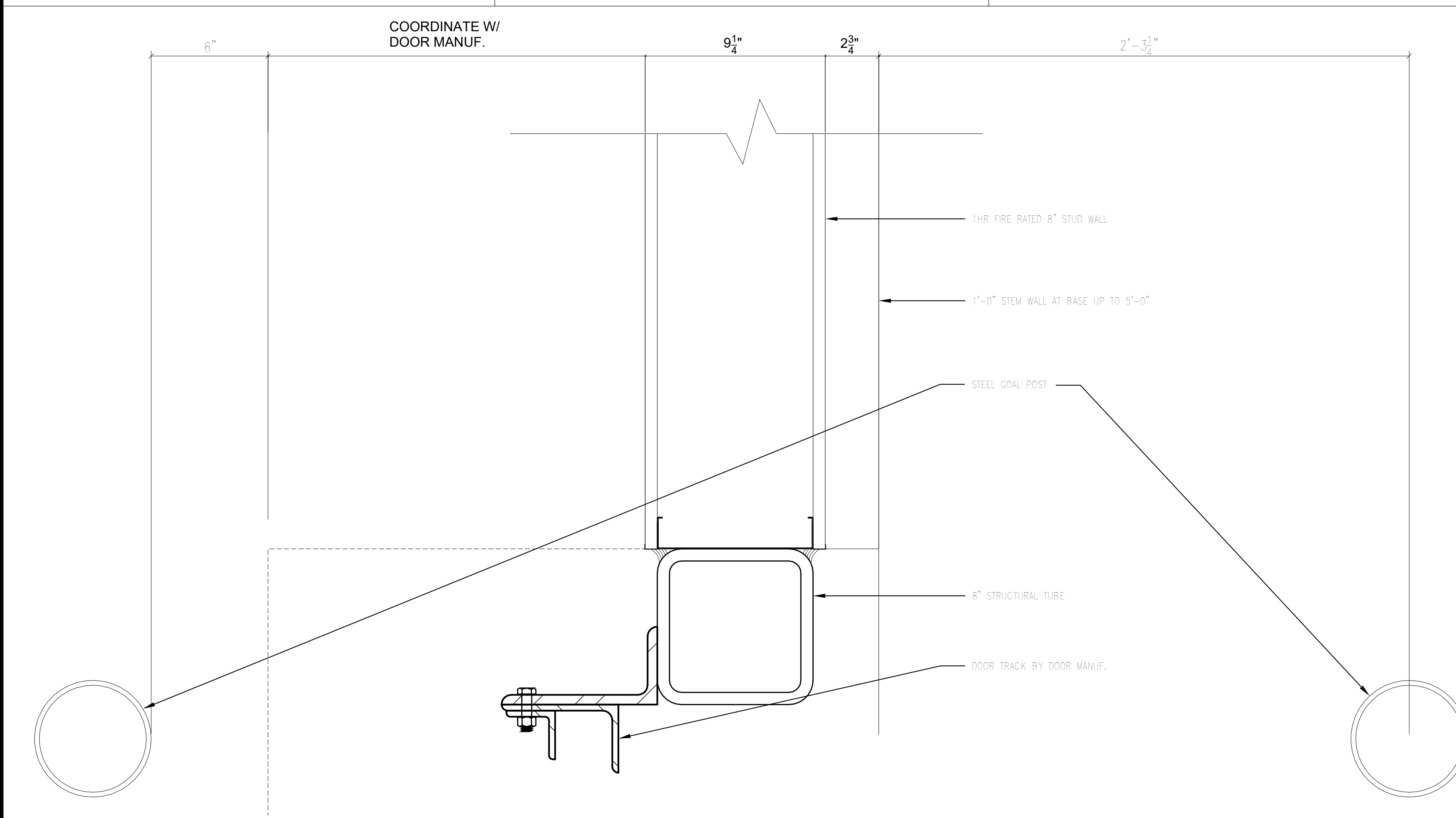

**1C** DETAIL- COILING DOOR JAMB AT 1HR RATED STUD WALL  
 3" = 1'-0"

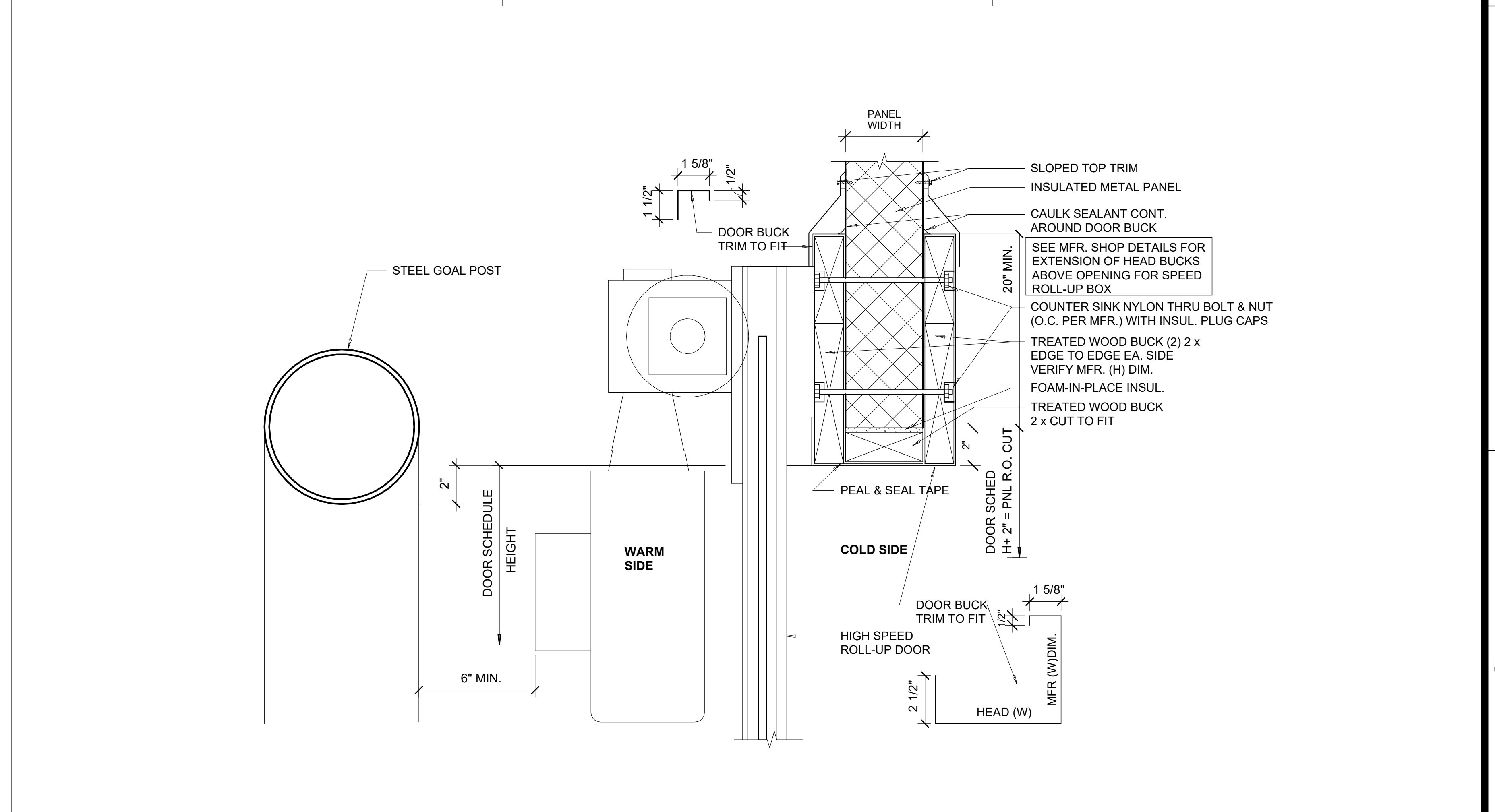

**4C** DETAIL - BUCKING @ INT HI SPEED ROLLUP HEAD  
 3" = 1'-0"

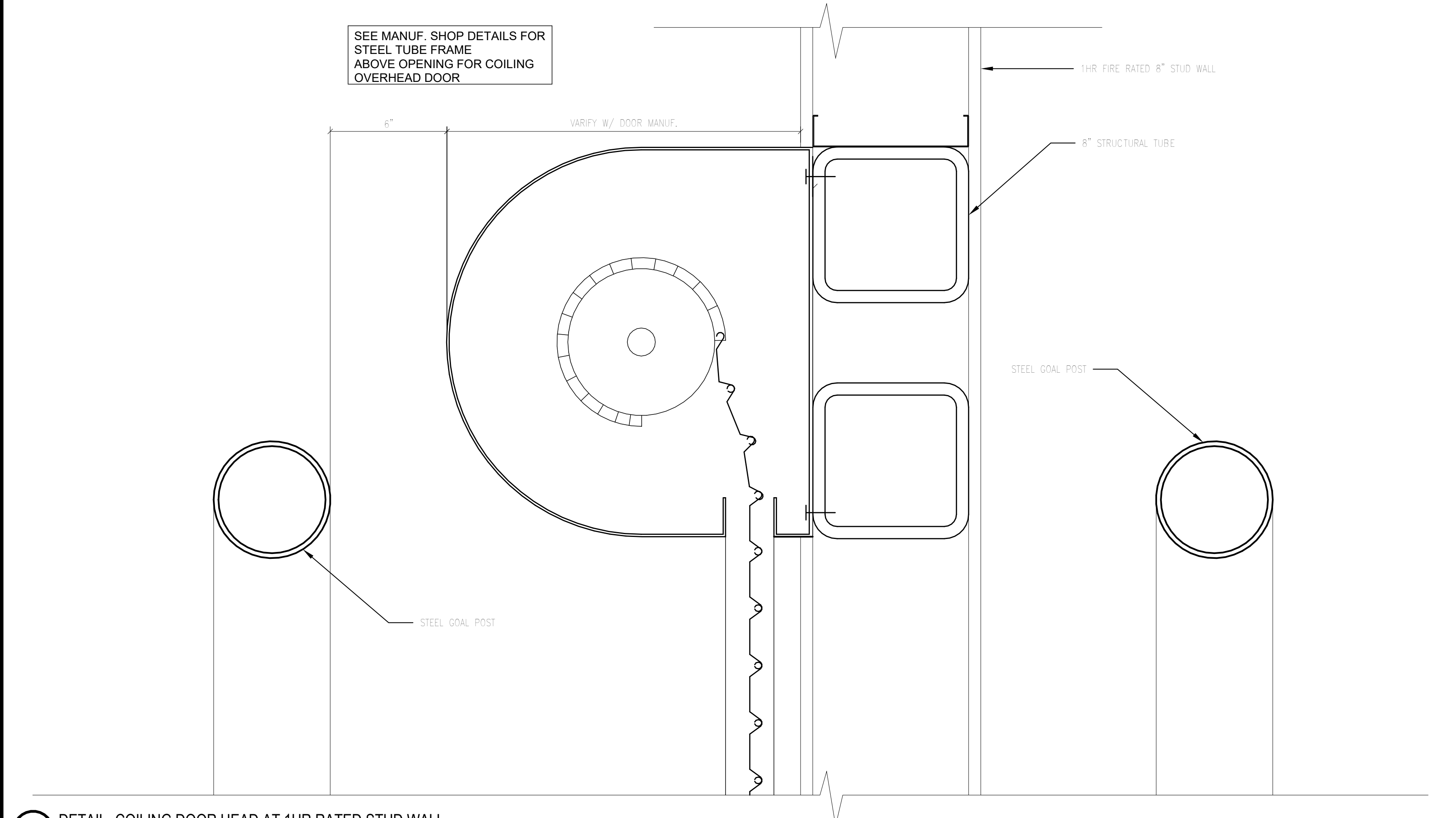

**1A** DETAIL- COILING DOOR HEAD AT 1HR RATED STUD WALL  
 3" = 1'-0"

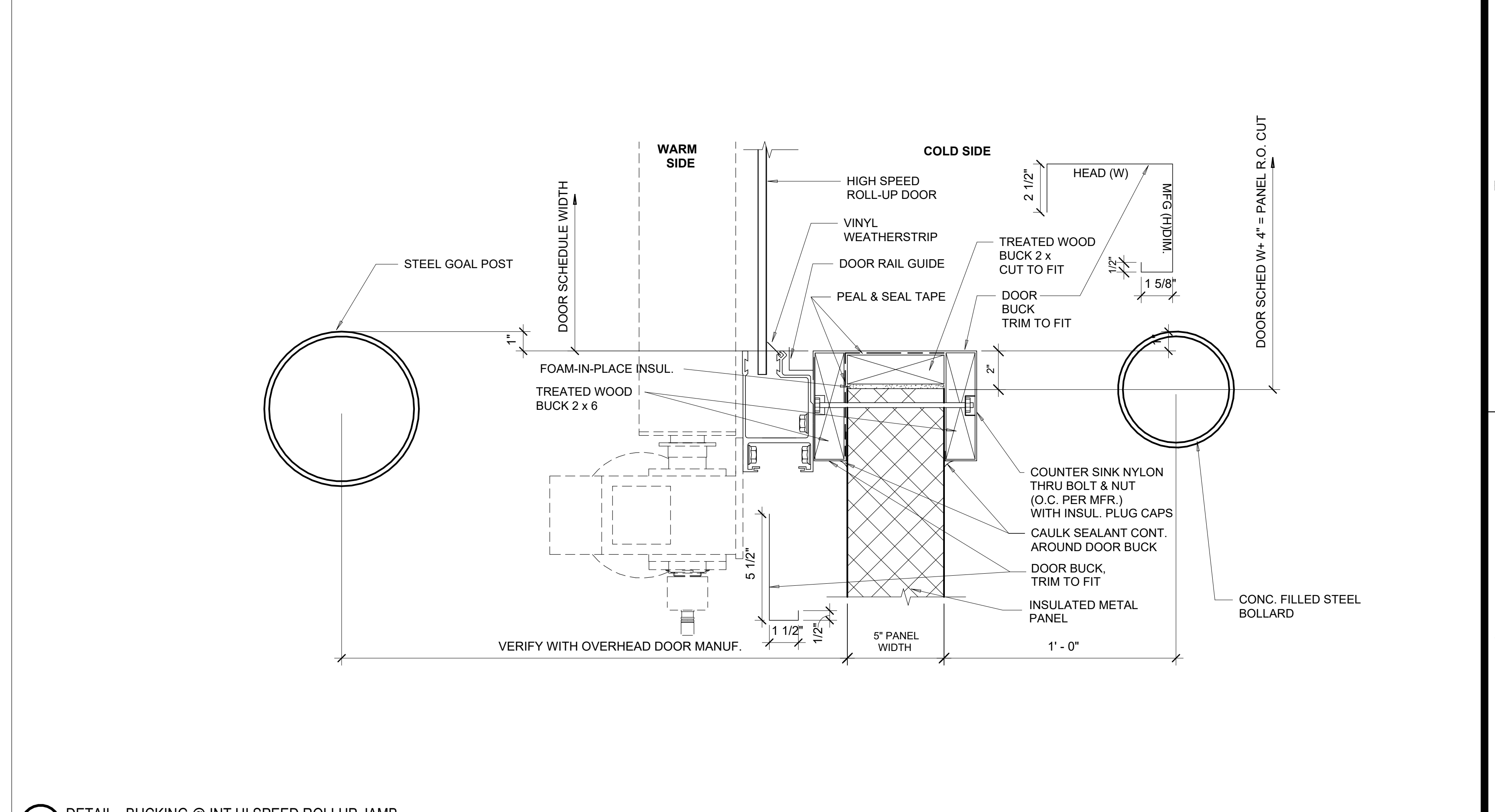

**4A** DETAIL - BUCKING @ INT HI SPEED ROLLUP JAMB  
 3" = 1'-0"

10/30/2023 11:38:35 AM C:\Users\slam\Documents\26448 - PROJECT FIRE CENTRAL FILE ARCH - slam\GSAK.rvt

REVISIONS

▲	09/27/2023	ASL:05
▲		
▲		
▲		
▲		
▲		

PROJECT #: 26448.00  
 DATE: 02/03/2023  
 DRAWN BY: SB/SI  
 DESIGNER: TMO  
 CHECKED BY: TMO



Pickering Firm, Inc.  
 Facility Design • Civil Engineering • Surveying • Transportation • Natural / Water Resources  
 688 Poplar Avenue, Suite 200  
 Memphis, TN 38119  
 901.726.6800

**DOLLAR GENERAL**

NORTH LITTLE ROCK, ARKANSAS

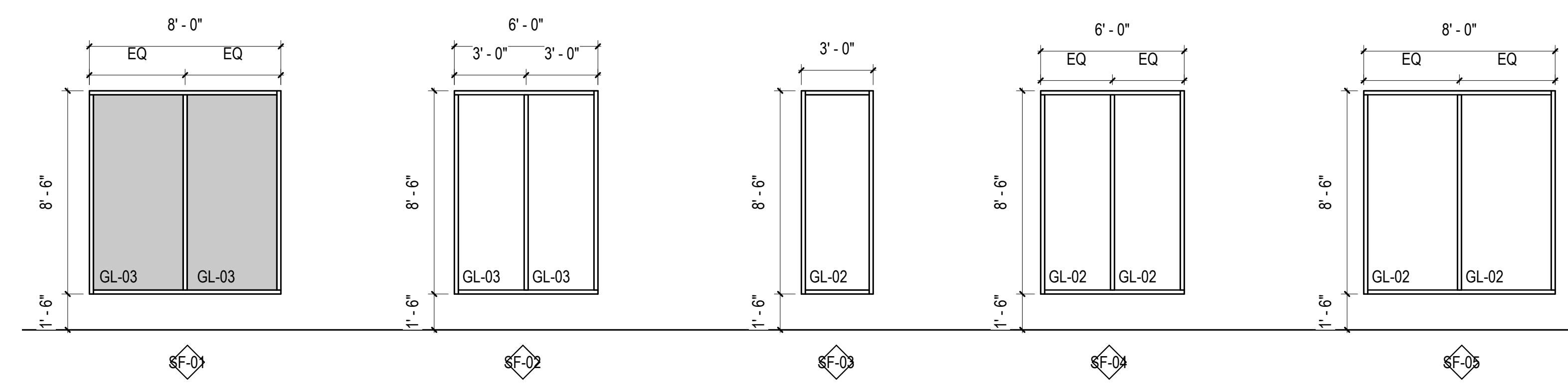
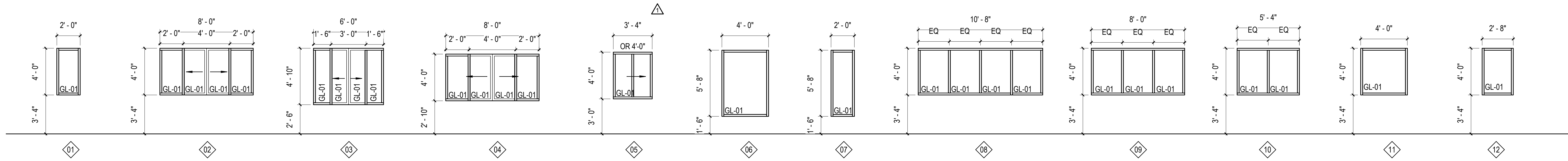

TYPICAL CONDITIONS			
	AT CMU	AT GYP	AT GYP/ TILT-UP
HEAD	4C/ A.611	3C/ A.611	5C, 6C/ A.611
JAMB	4B/ A.611	3B/ A.611	5B, 6C/ A.611
SILL	4A/ A.611	3A/ A.611	3SA, 6A/ A.611

GLASS TYPE LEGEND	
GL-01	CLEAR FLOAT GLASS
GL-02	TEMPERED PASSIVE SOLAR CLEAR LOW-E INSULATING GLASS
GL-03	CERAMIC COATED SPANDREL INSULATING GLASS

1A WINDOW SCHEDULE  
 1/4" = 1'-0"

SEAL:

SHEET NUMBER:

**A-610**

DESCRIPTION:  
 STOREFRONT AND WINDOW TYPES

10/30/2023 11:38:38 AM C:\Users\slsiam\Documents\26448 - PROJECT FIRE CENTRAL FIRE\_ARCH\_sisiam\GSKAK.rvt

REVISIONS

PROJECT #: 26448.00  
 DATE: 02/03/2023  
 DRAWN BY: BI  
 DESIGNER: BI  
 CHECKED BY: TMO



NORTH LITTLE ROCK, ARKANSAS

SEAL:

SHEET NUMBER:

**A-611**

DESCRIPTION:  
 WINDOW DETAILS

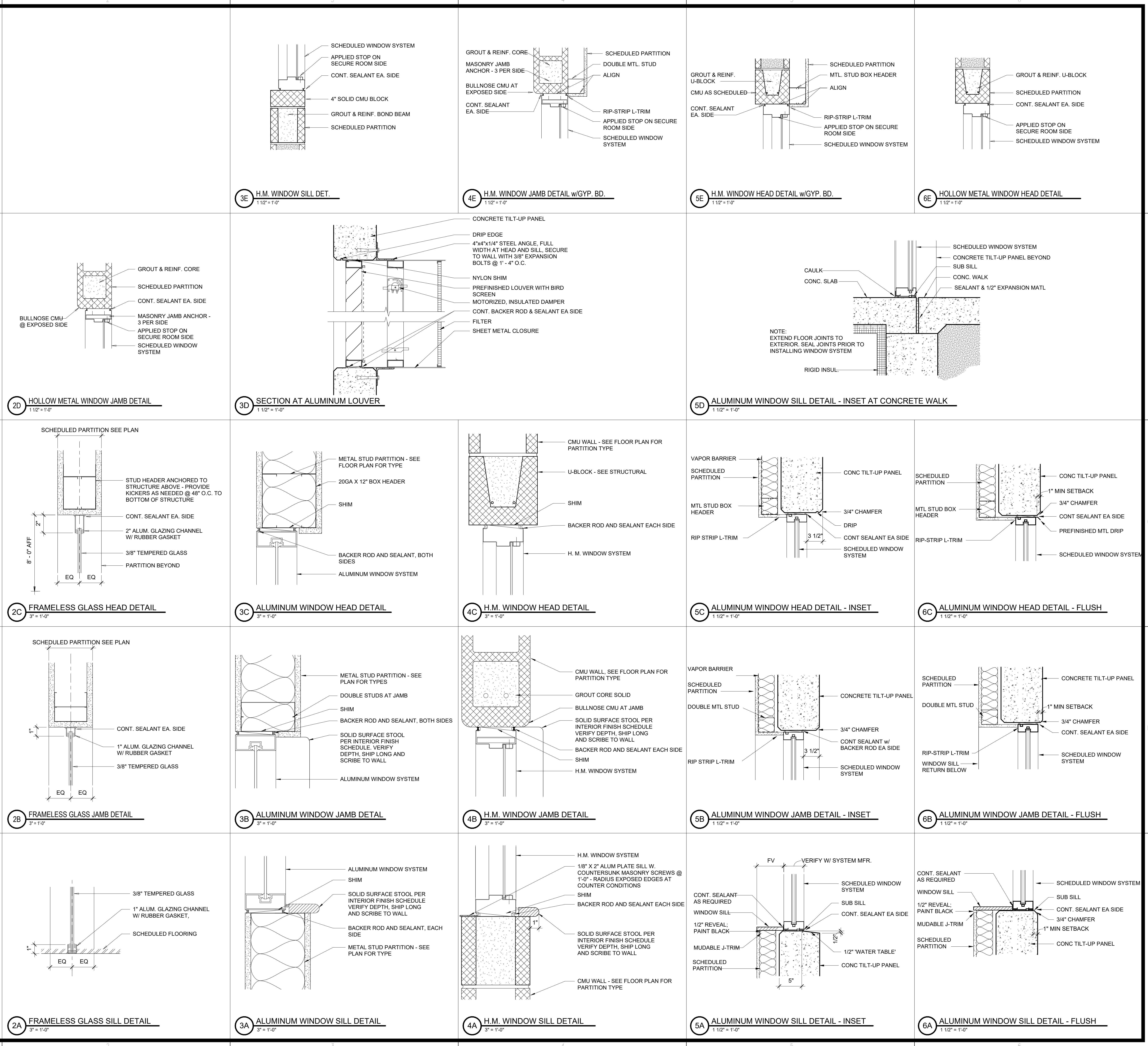

10/30/2023 11:38:42 AM C:\Users\slam\Documents\26448 - PROJECT FIRE CENTRAL FILE ARCH -slam\GS&K.dwg

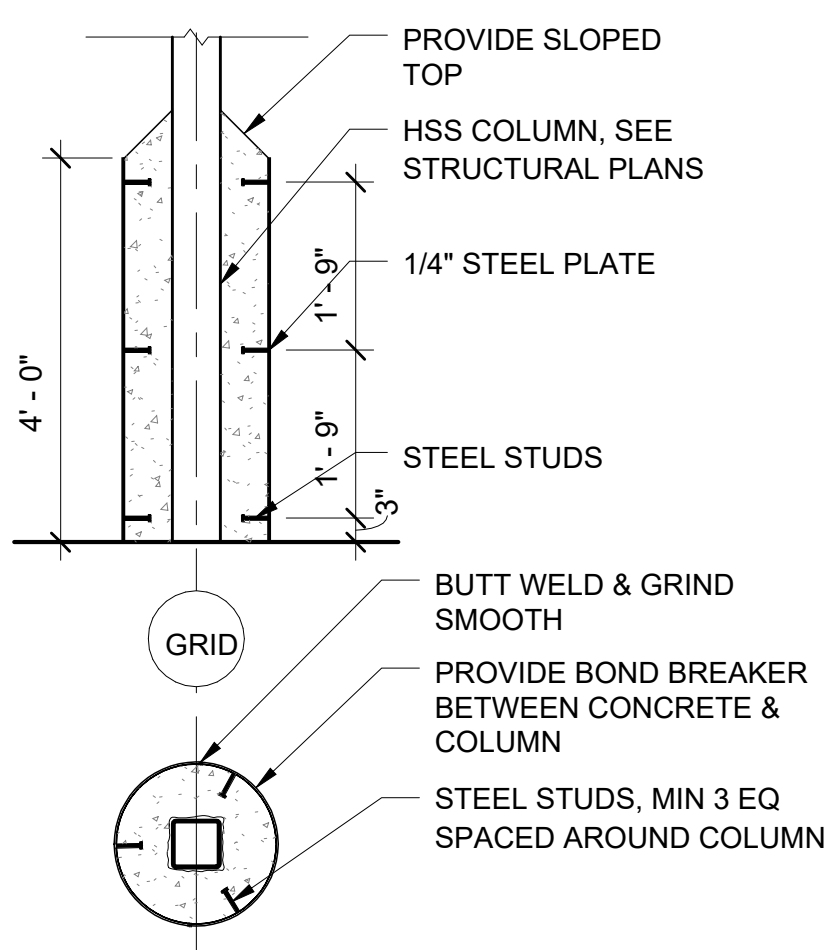

1E COLUMN PROTECTION DETAIL  
1/2" = 1'-0"

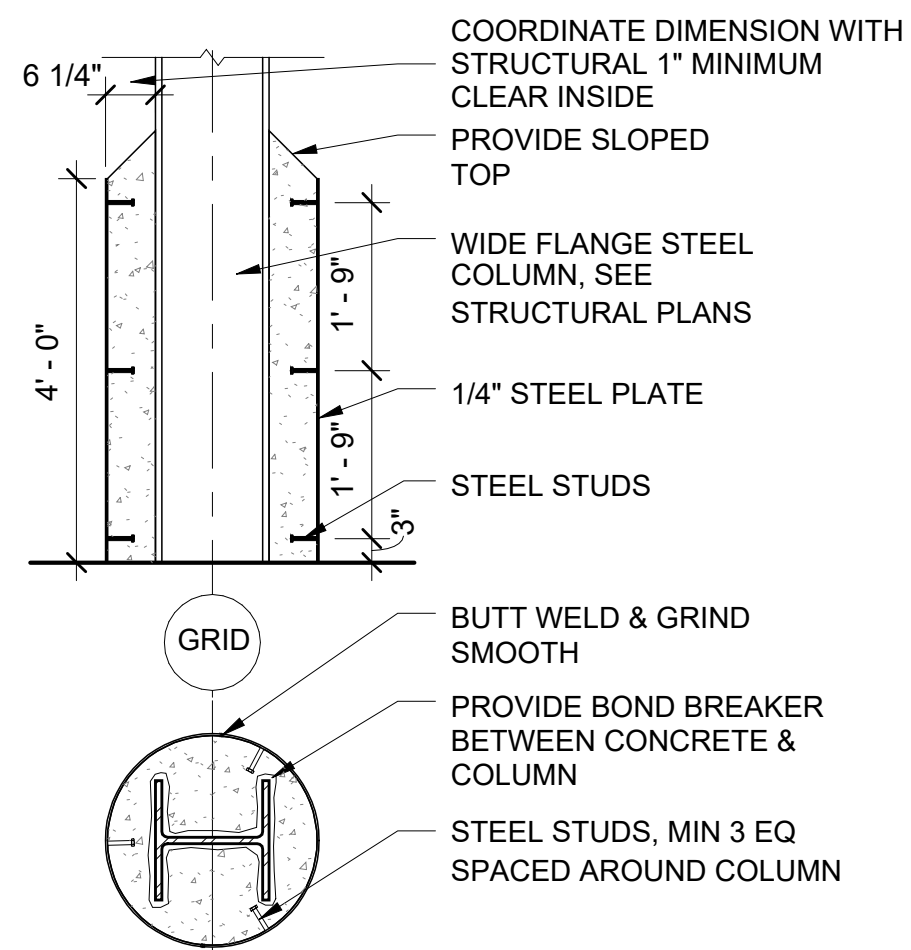

2E COLUMN PROTECTION DETAIL  
1/2" = 1'-0"

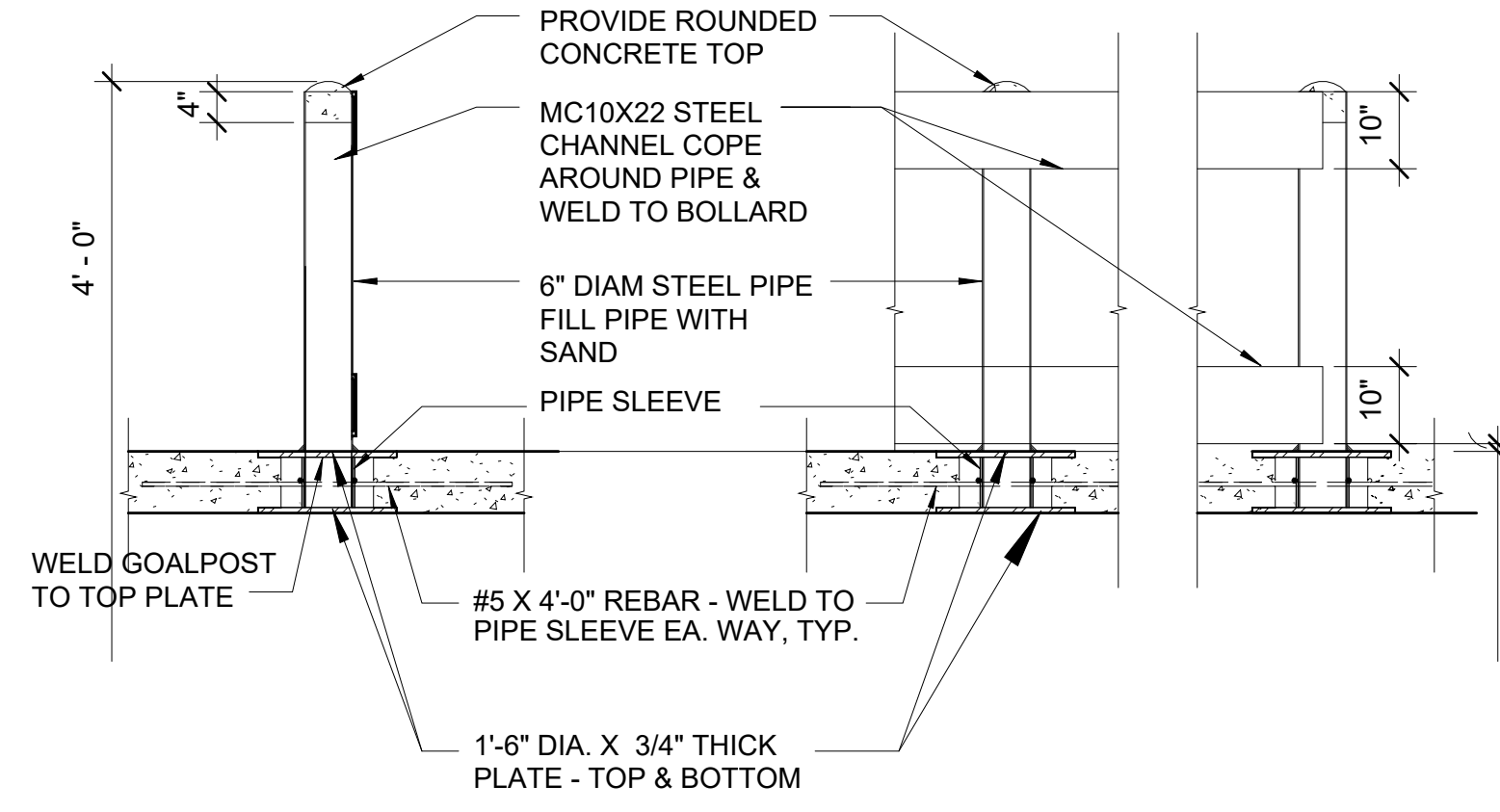

3E PROTECTION RAIL  
1/2" = 1'-0"

NOTE:  
PROVIDE PIPE BOLLARDS AROUND ALL EXTERIOR SPRINKLER RISERS, CORNERS OF STAIRS, ELEC/MECH EQUIPMENT AND OVERHEAD DOORS

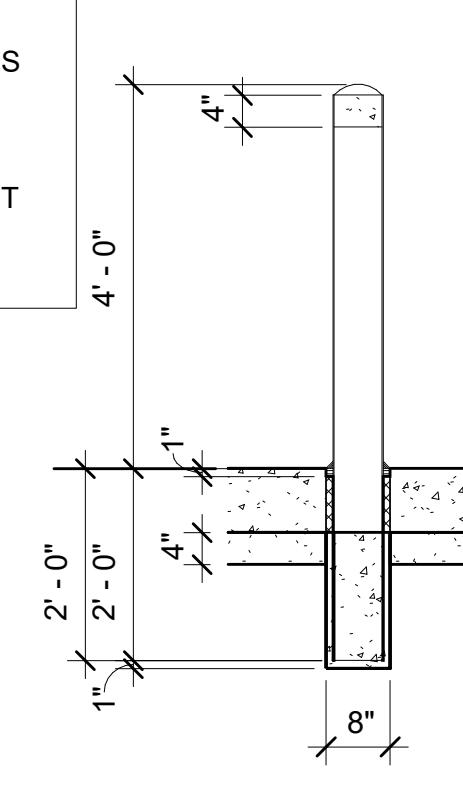

5E EXTERIOR PIPE BOLLARD DETAIL  
1/2" = 1'-0"

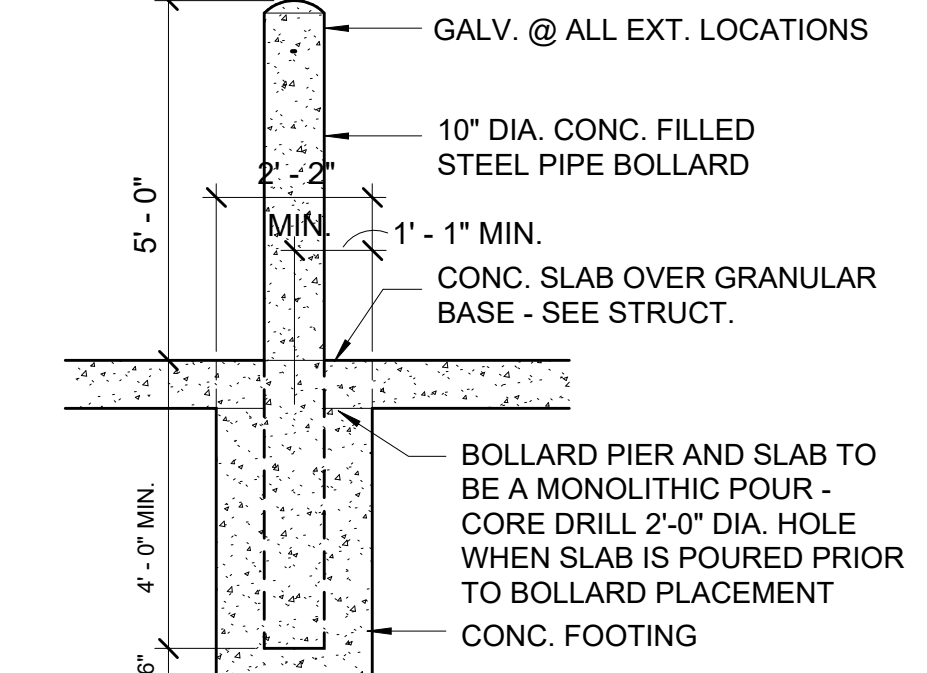

6E HEAVY DUTY PIPE BOLLARD DETAIL  
3/8" = 1'-0"

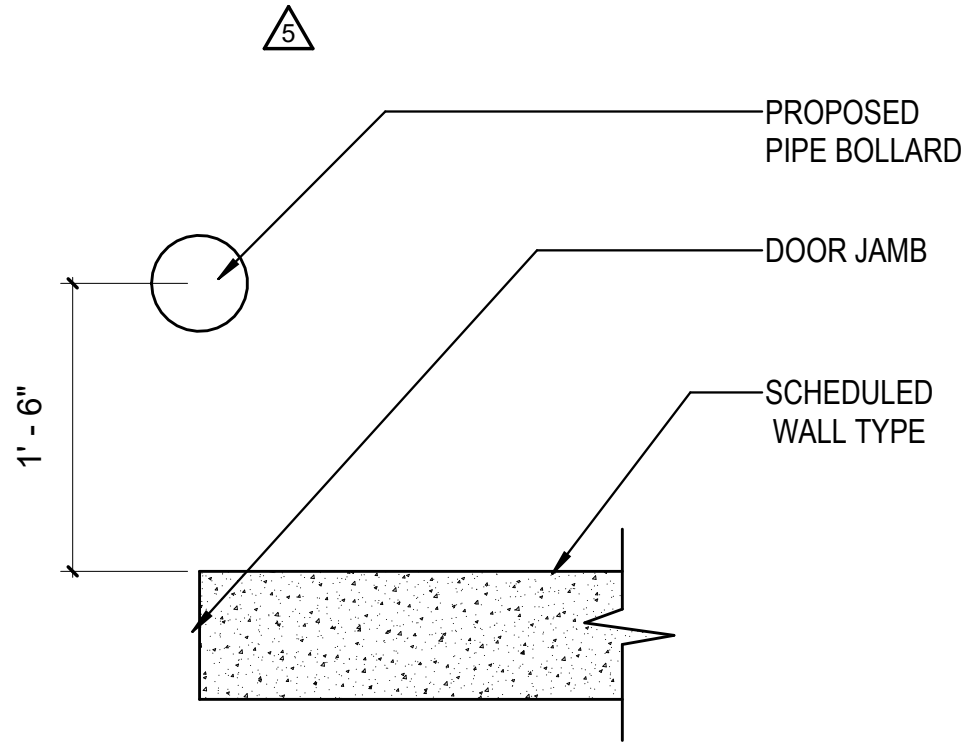

2D PROTECTION DETAIL AT OVERHEAD DOOR LOCATIONS  
1" = 1'-0"

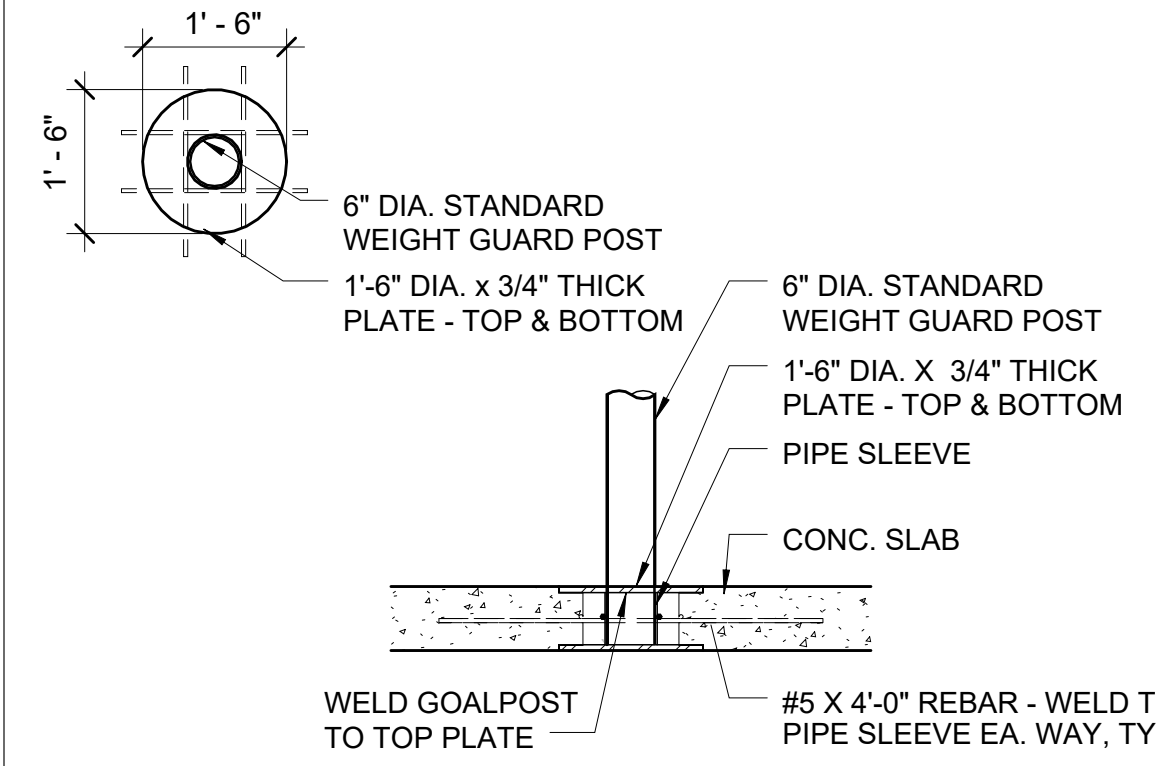

3D GUARD POST BASE DETAIL  
1/2" = 1'-0"

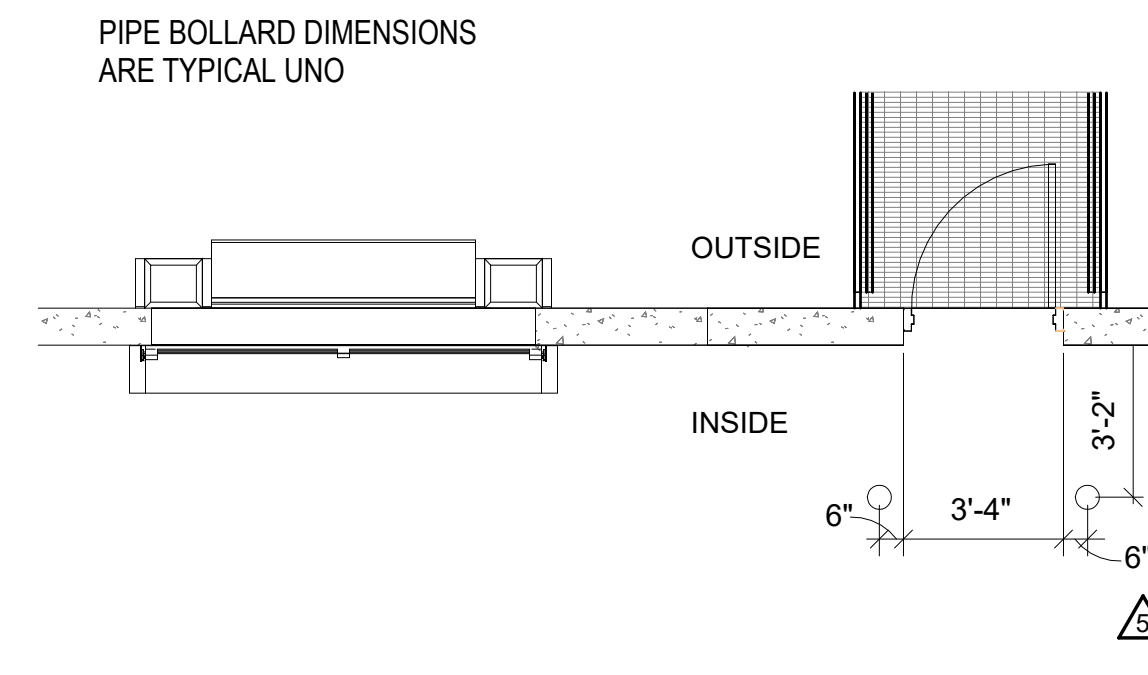

4D PROTECTION PLAN FOR EXTERNAL MEN DOOR TYPICAL  
1/4" = 1'-0"

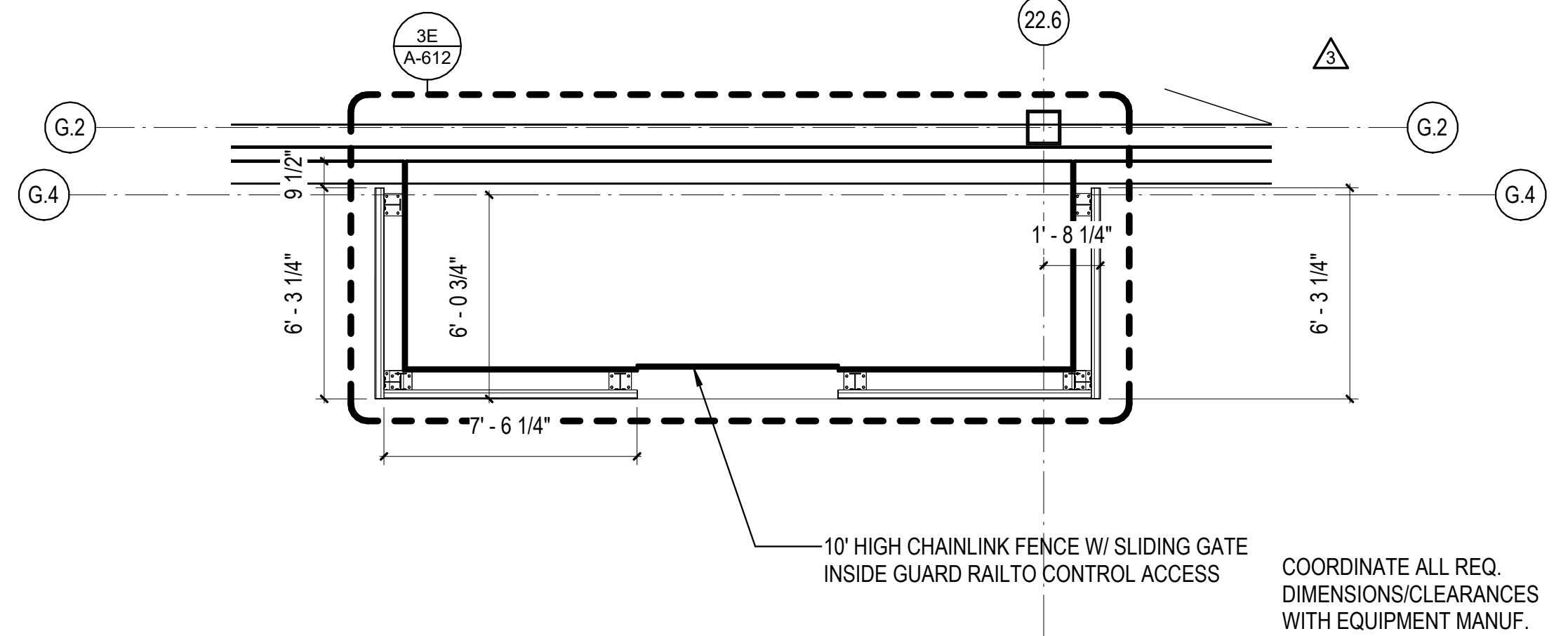

5D RISER AREA PROTECTION RAIL - AREA A  
1/4" = 1'-0"

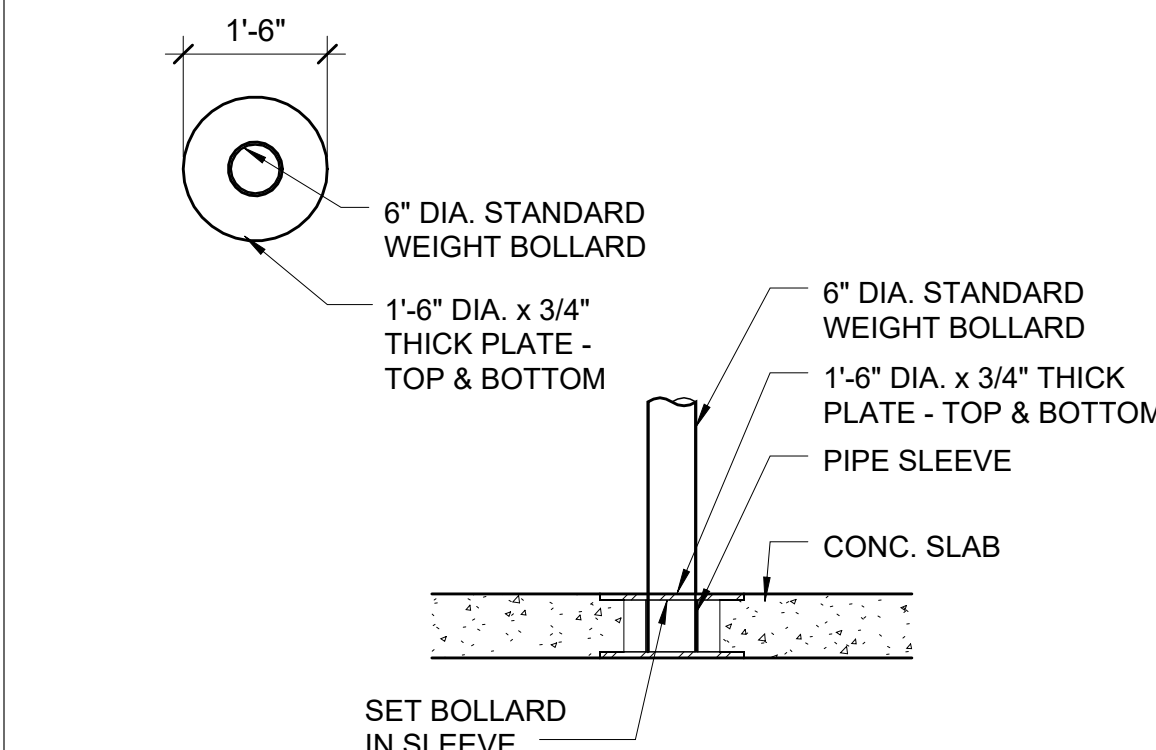

3C INTERIOR PIPE BOLLARD BASE DETAIL  
1/2" = 1'-0"

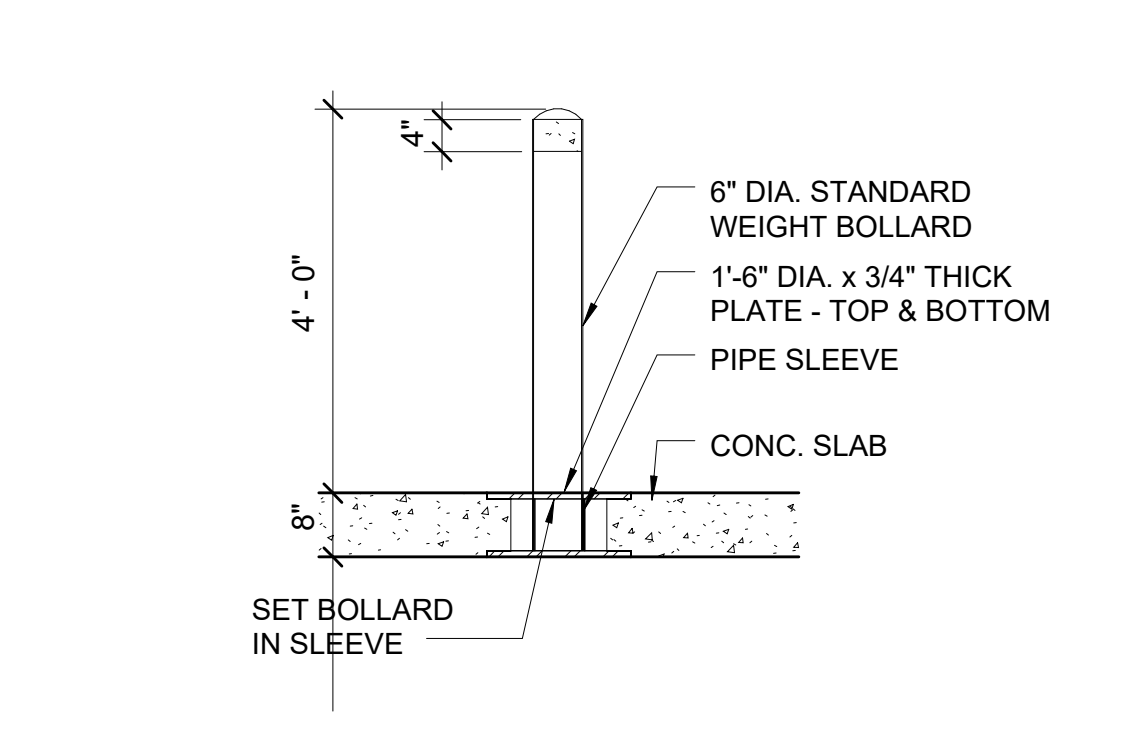

4C INTERIOR PIPE BOLLARD DETAIL  
1/2" = 1'-0"

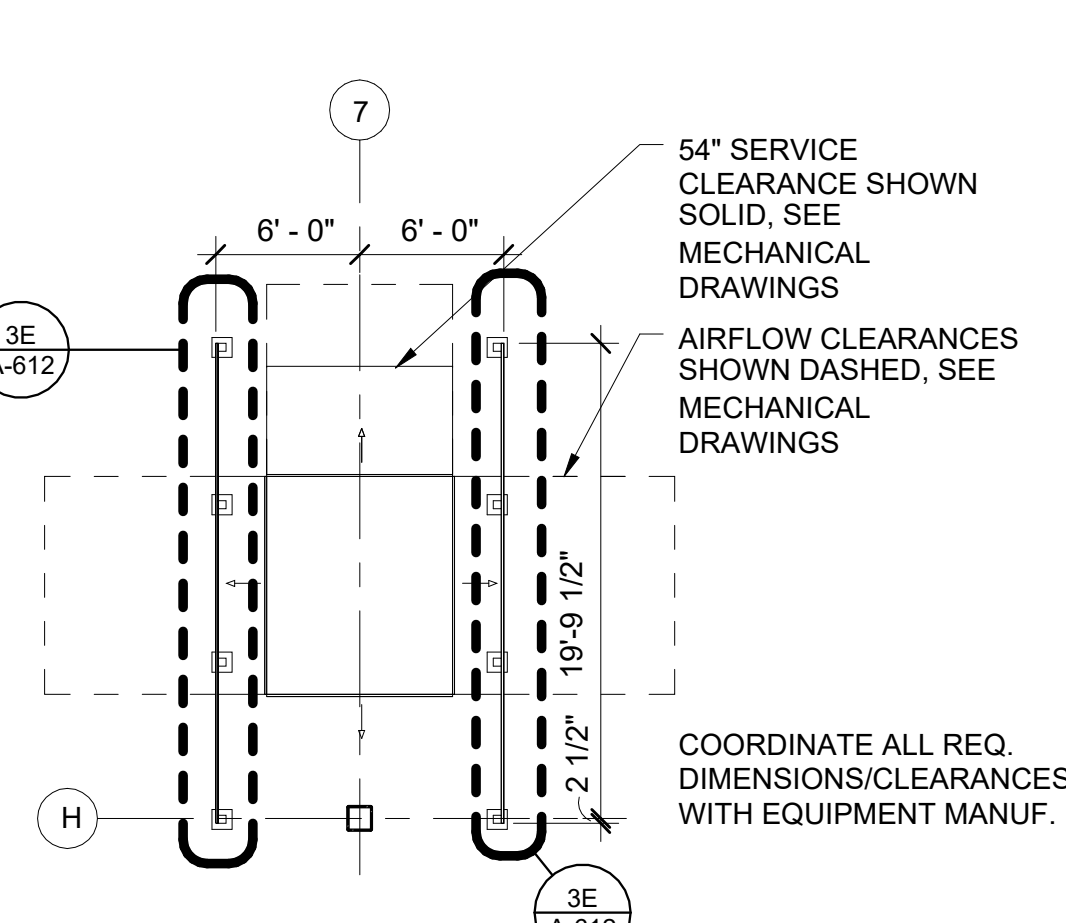

5C TYPICAL PROTECTION DETAIL - AHU AT RACKING  
1/8" = 1'-0"

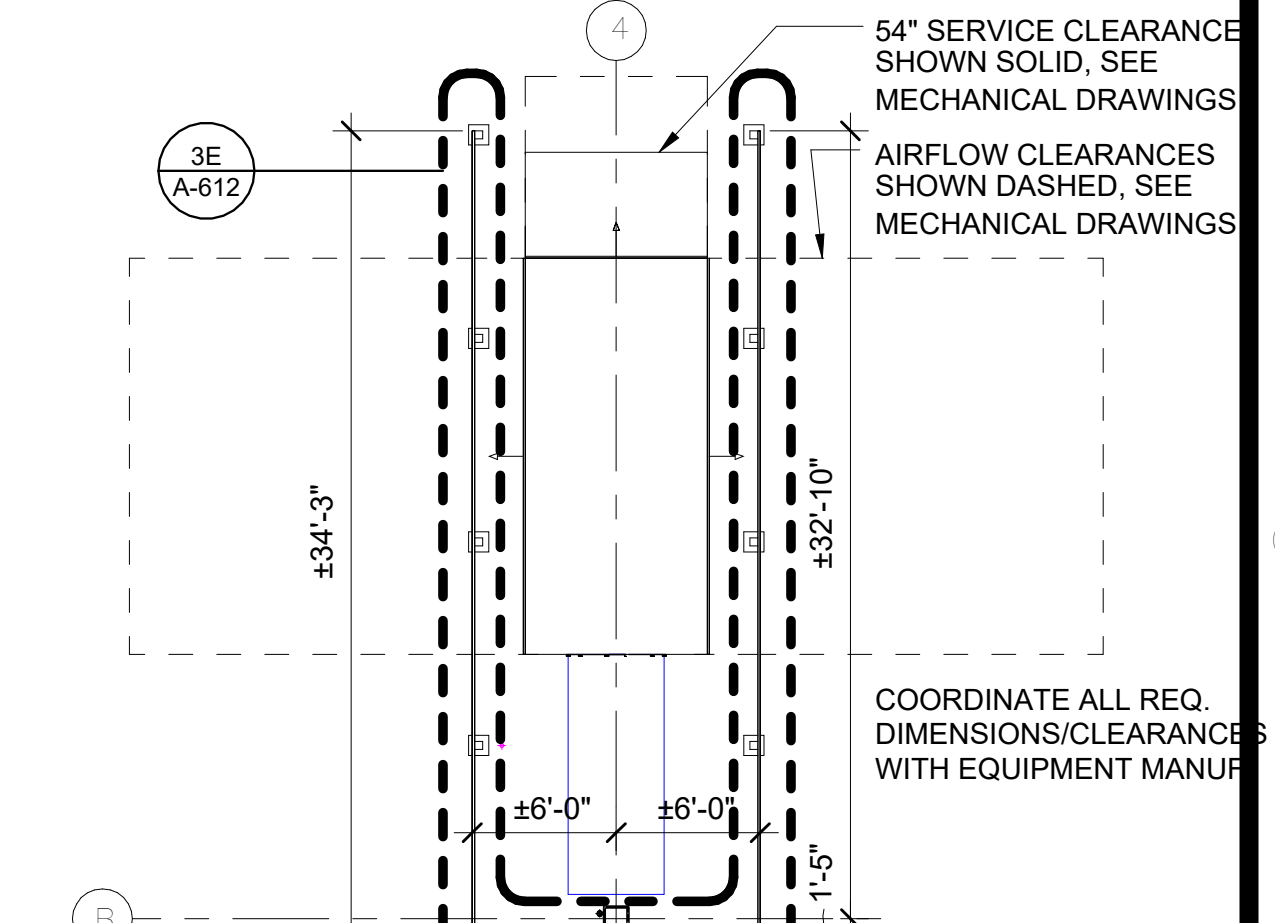

6C TYPICAL PROTECTION DETAIL - AHU AT DOCK  
1/8" = 1'-0"

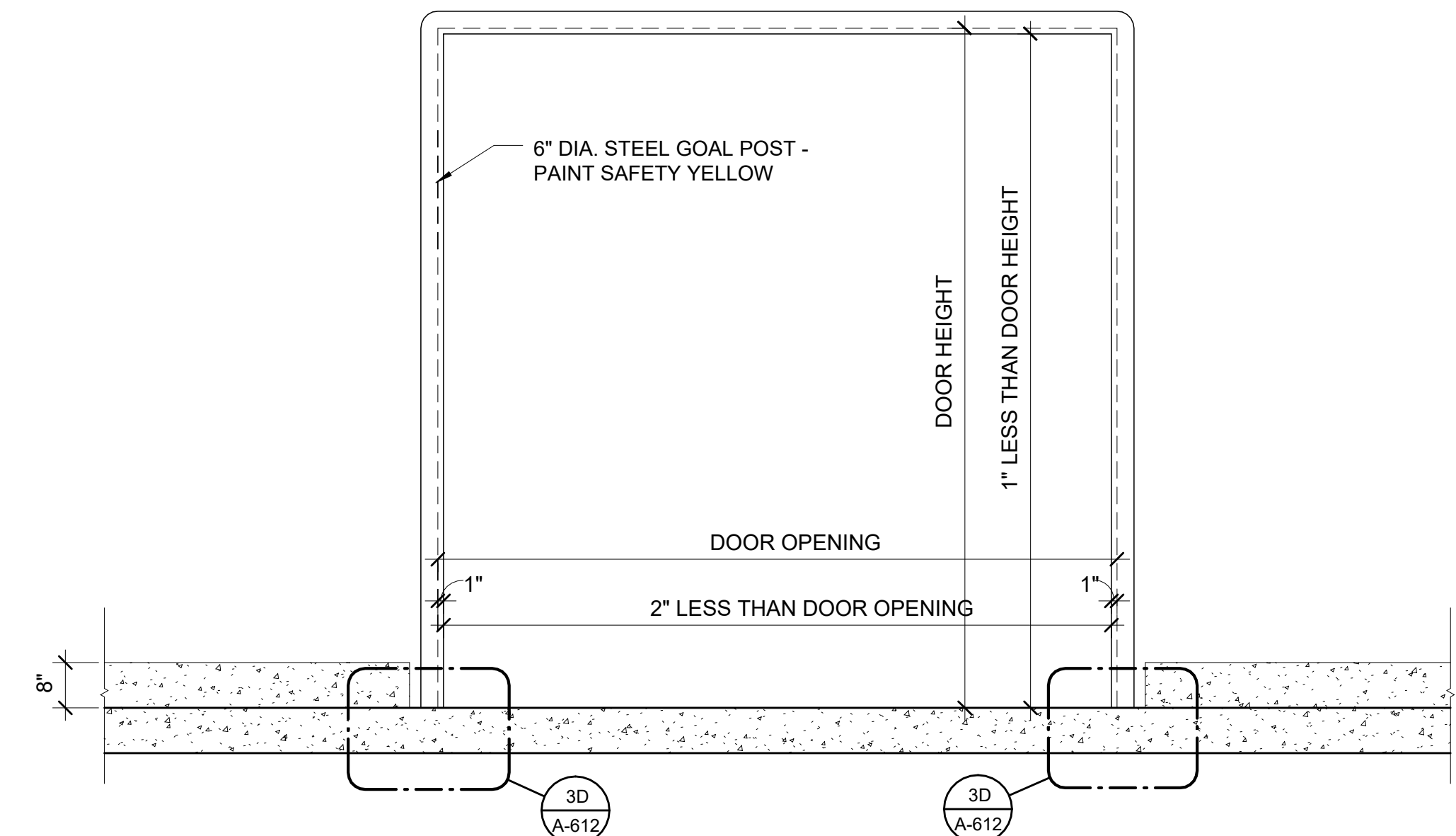

1B GOAL POST DETAIL  
1/2" = 1'-0"

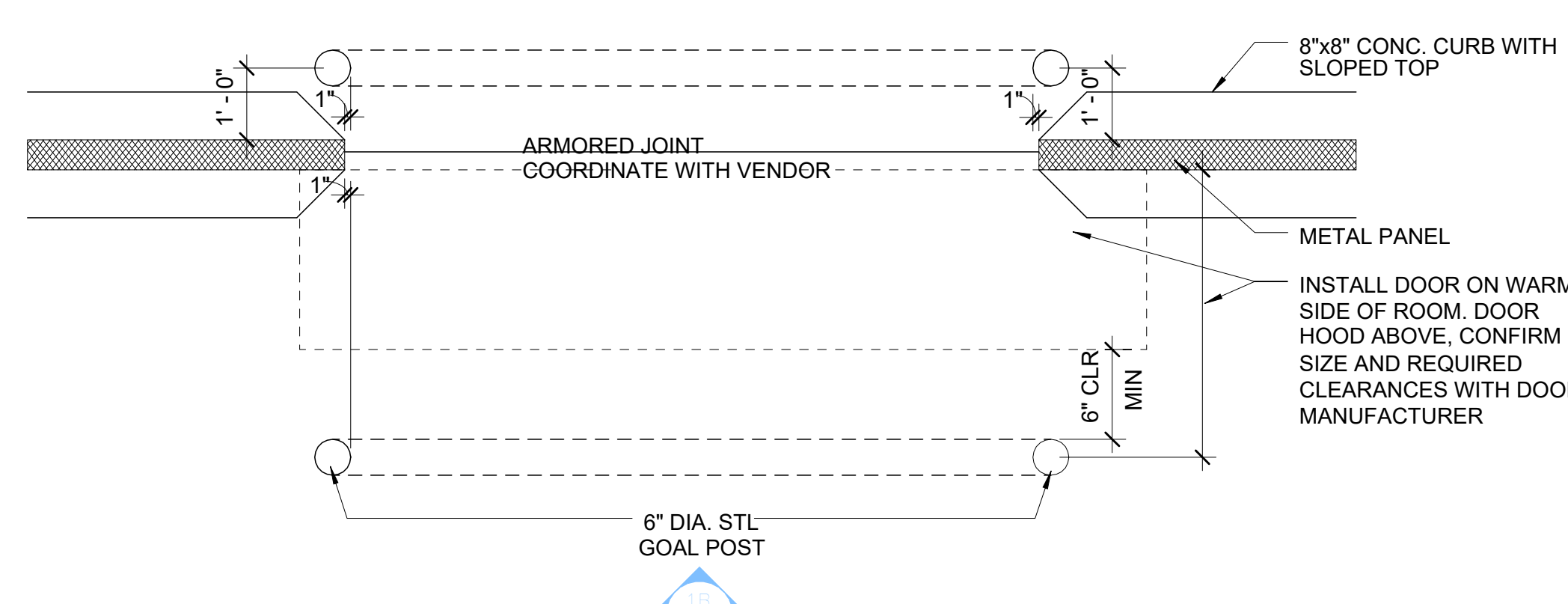

1A GOAL POST DETAIL - PLAN  
1/2" = 1'-0"

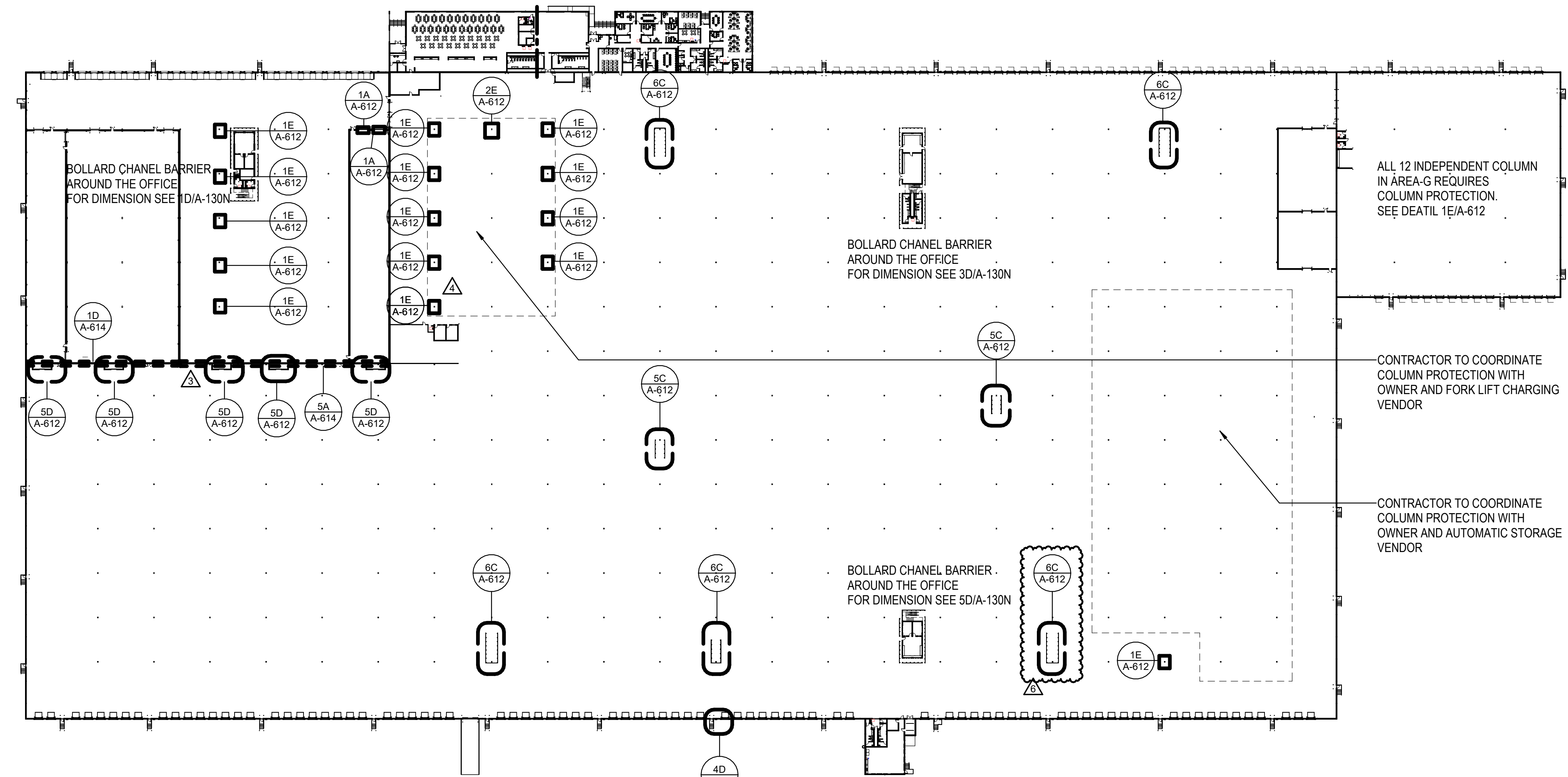

3A FLOOR PLAN - OVERALL LEVEL 1 PROTECTION PLAN  
1" = 3/8'-0"

REVISIONS	
12/19/22	RFI-001
03/17/2023	ASI-01
04/03/2023	ASI-02
08/04/2023	ASI-03R
09/27/2023	ASI-05
11/01/2023	ASI-05R

PROJECT #: 26448.00  
DATE: 02/03/2023  
DRAWN BY: SB/SJ  
DESIGNER: TMO  
CHECKED BY: TMO



SEAL:
SHEET NUMBER: <b>A-612</b>
DESCRIPTION: PROTECTION PLAN

△

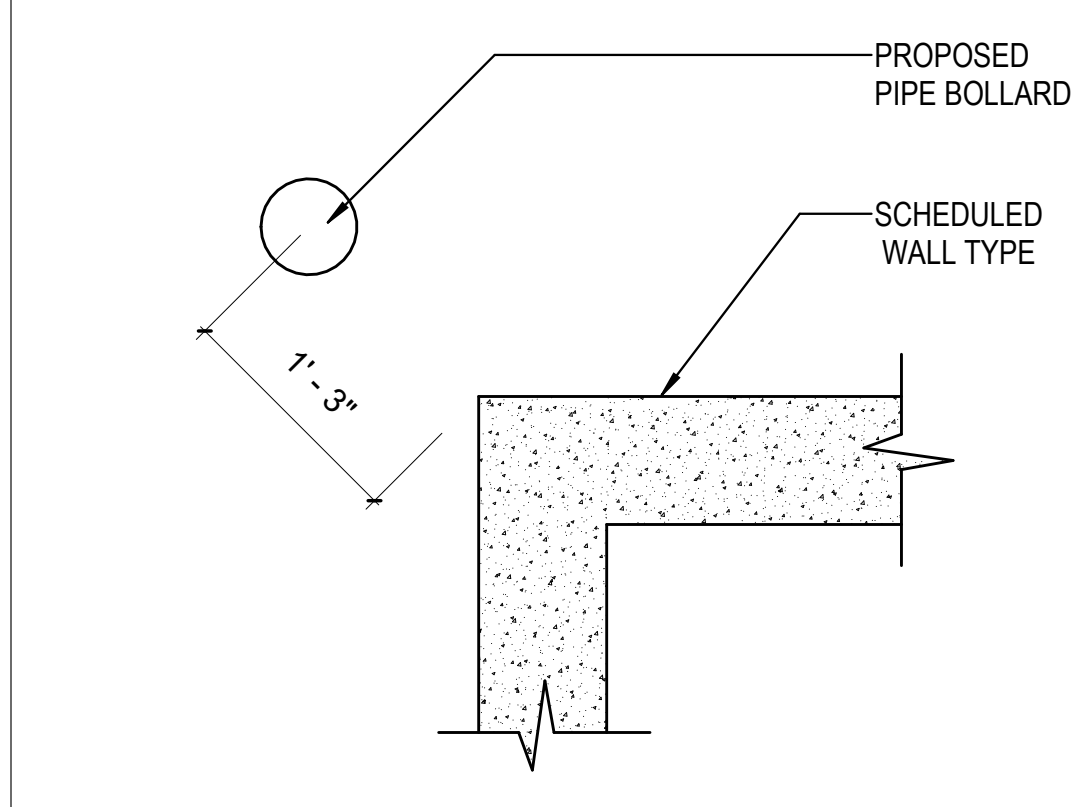

2E PROTECTION DETAIL FOR BUILDING CORNER  
1" = 1'-0"

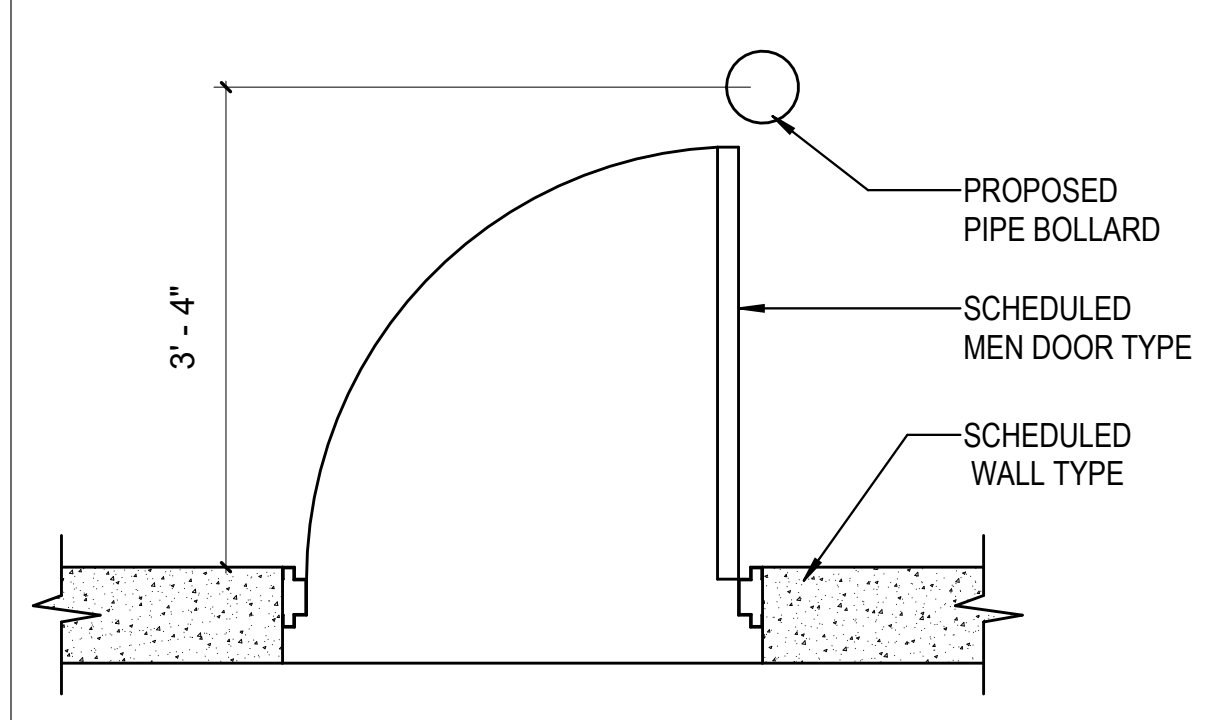

2D TYPICAL INTERIOR DOOR PROTECTION DETAIL  
3/4" = 1'-0"

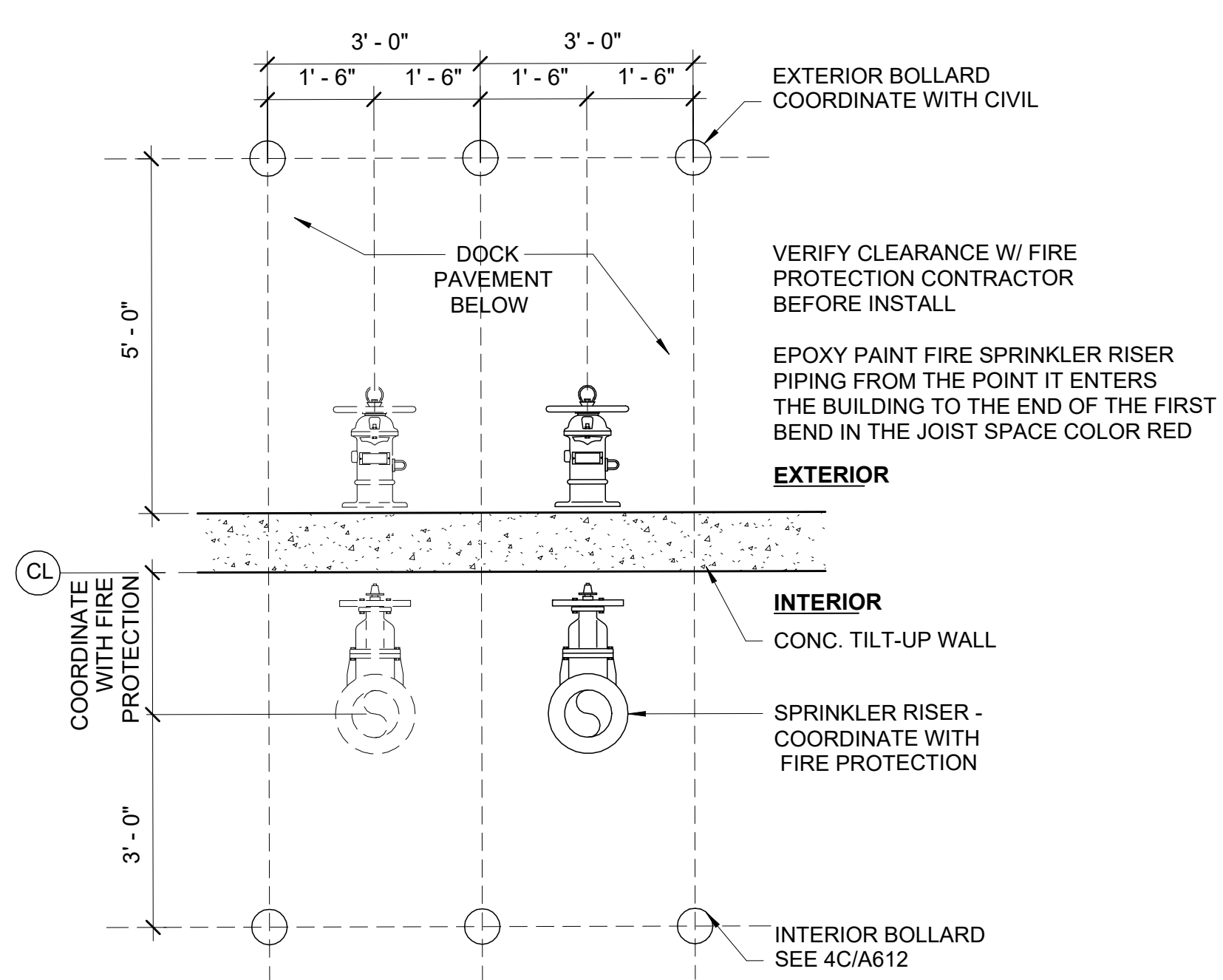

3D SPRINKLER RISER PROTECTION AT DOCK WALL  
1/2" = 1'-0"

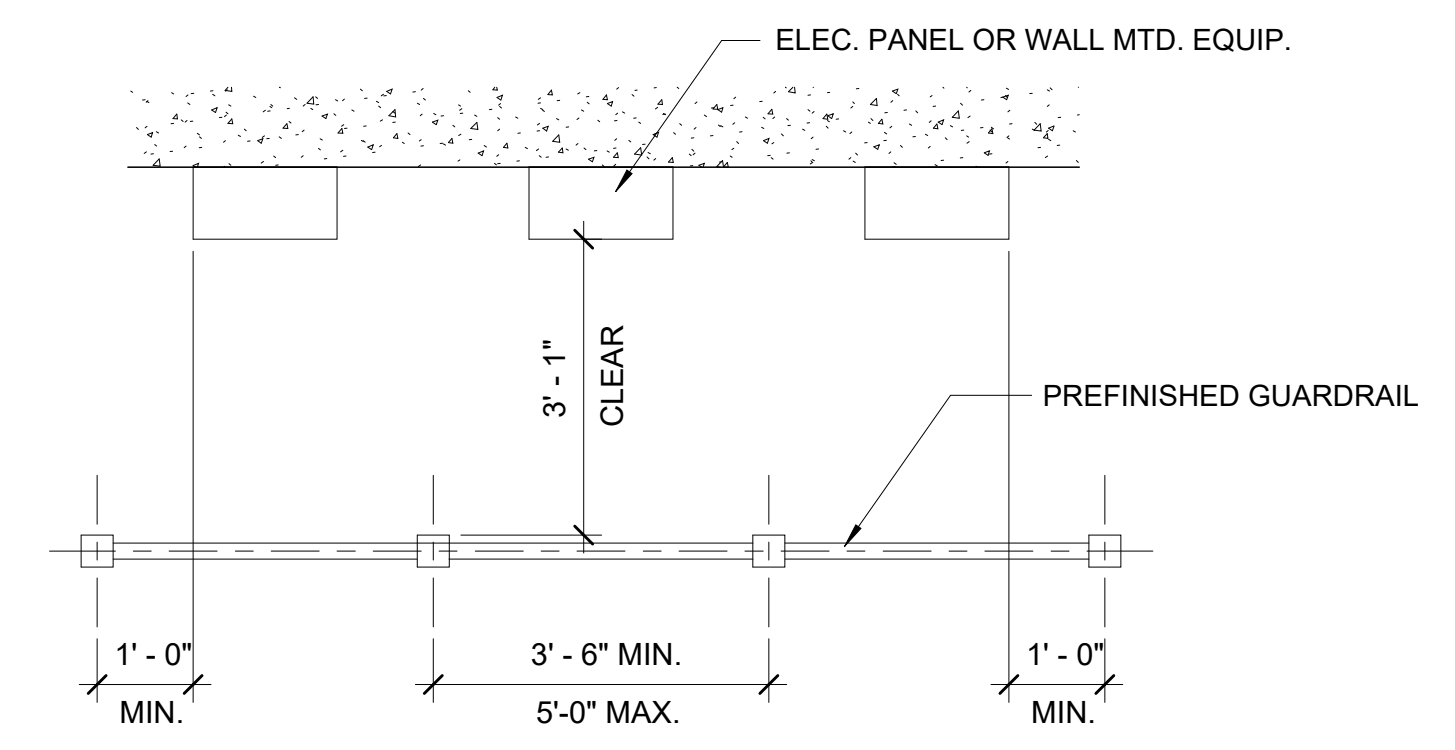

5E WALL MOUNTED EQUIPMENT GUARDRAIL PROTECTION  
1/2" = 1'-0"

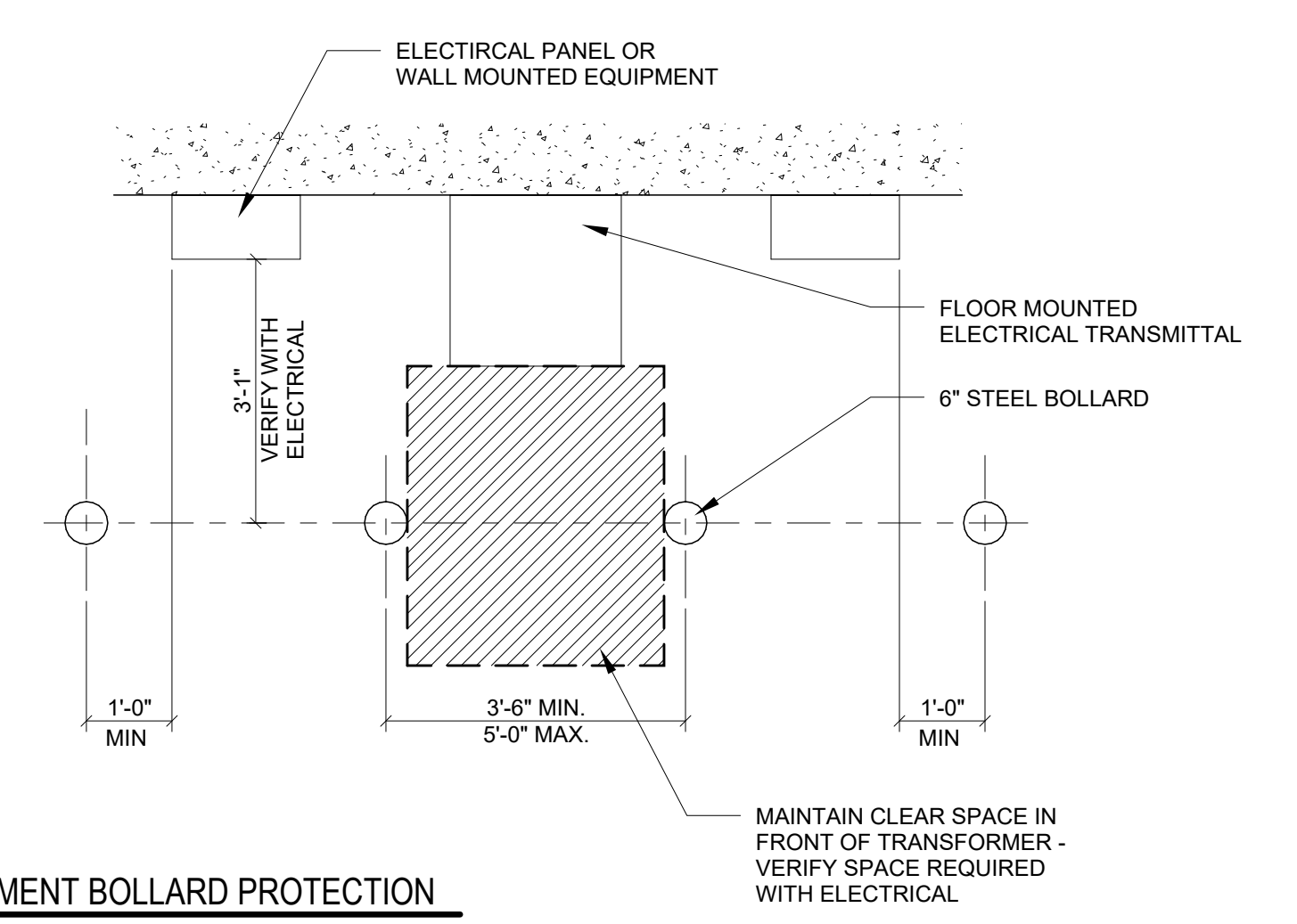

5D WALL MOUNTED EQUIPMENT BOLLARD PROTECTION  
1/2" = 1'-0"

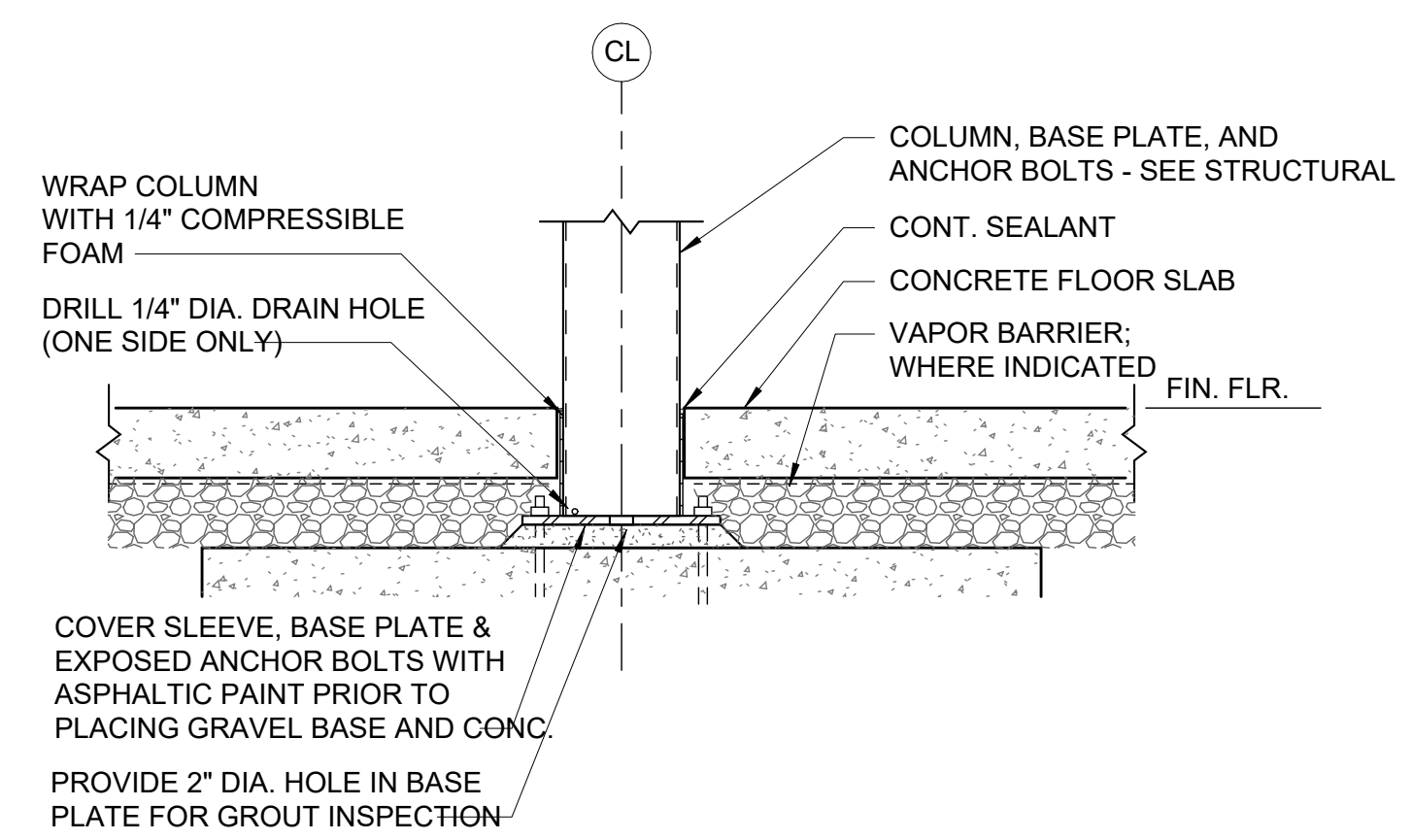

1C COLUMN SLEEVE DETAIL AT DRY WAREHOUSE  
3/4" = 1'-0"

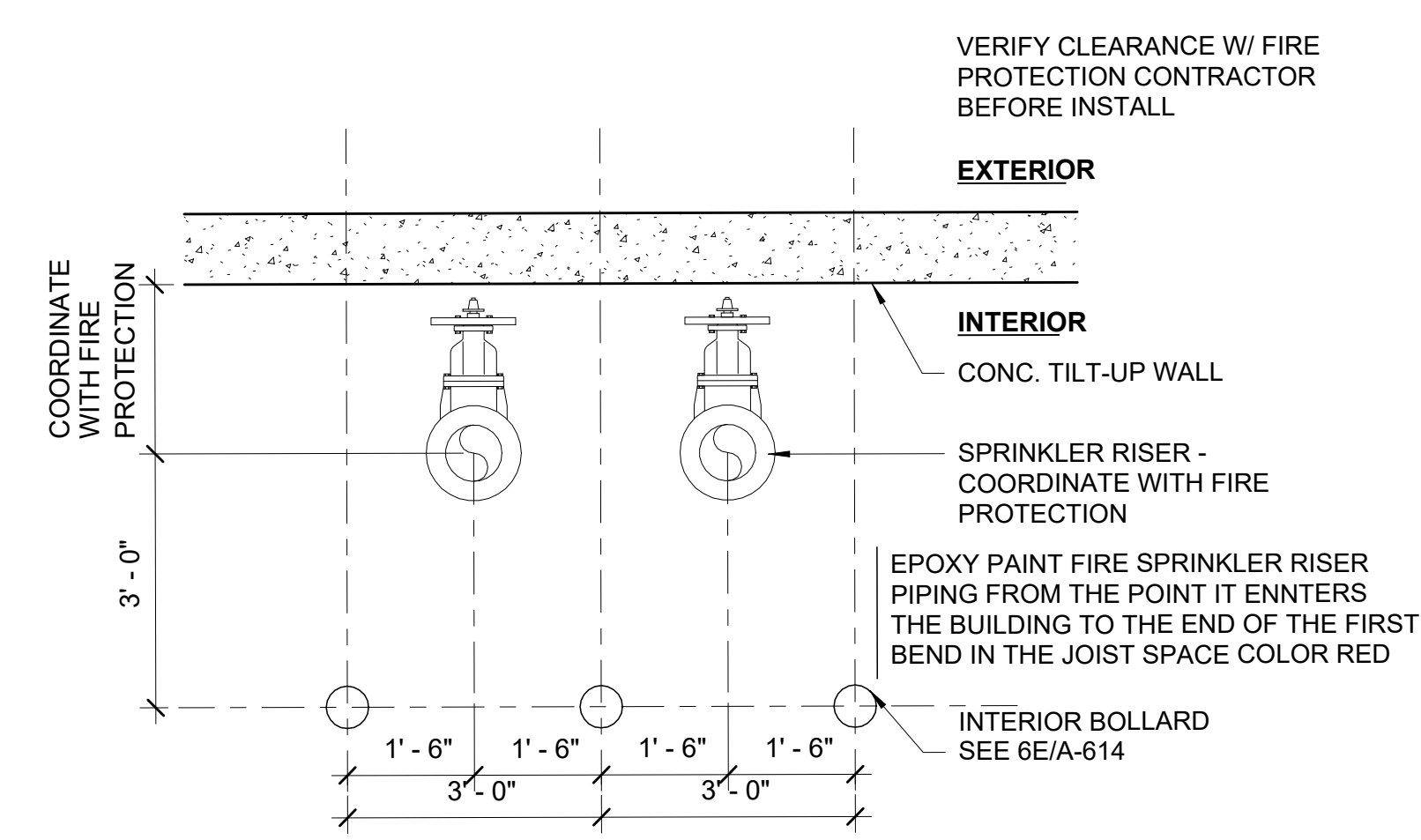

3C SPRINKLER RISER PROTECTION  
1/2" = 1'-0"

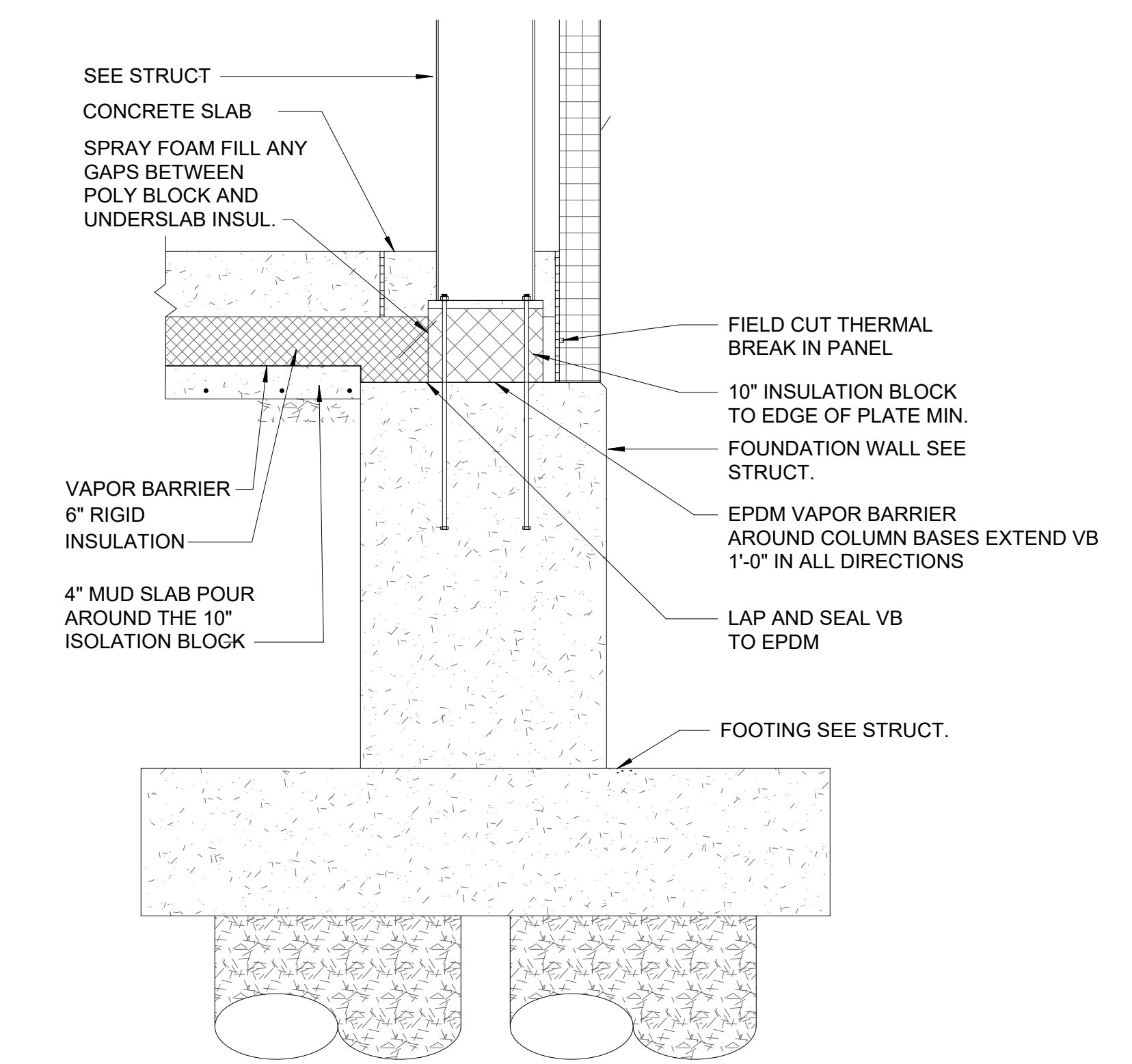

5B DTL @ COLUMN BASE @ FOUNDATION WALL  
3/4" = 1'-0"

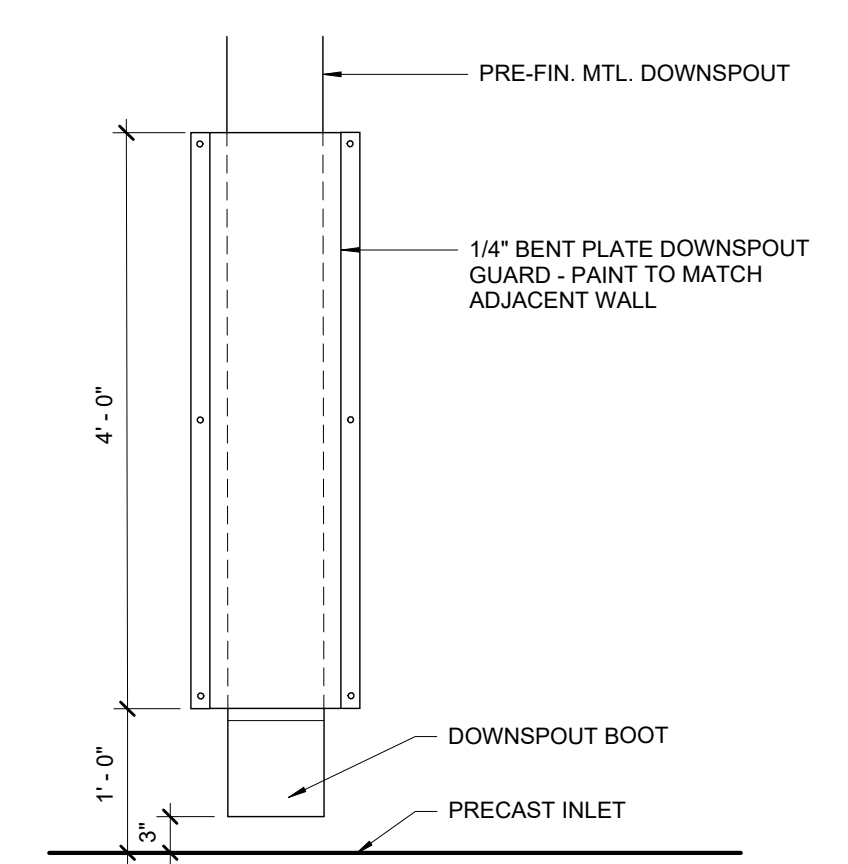

2B DOWNSPOUT PROTECTION ELEV.  
3/4" = 1'-0"

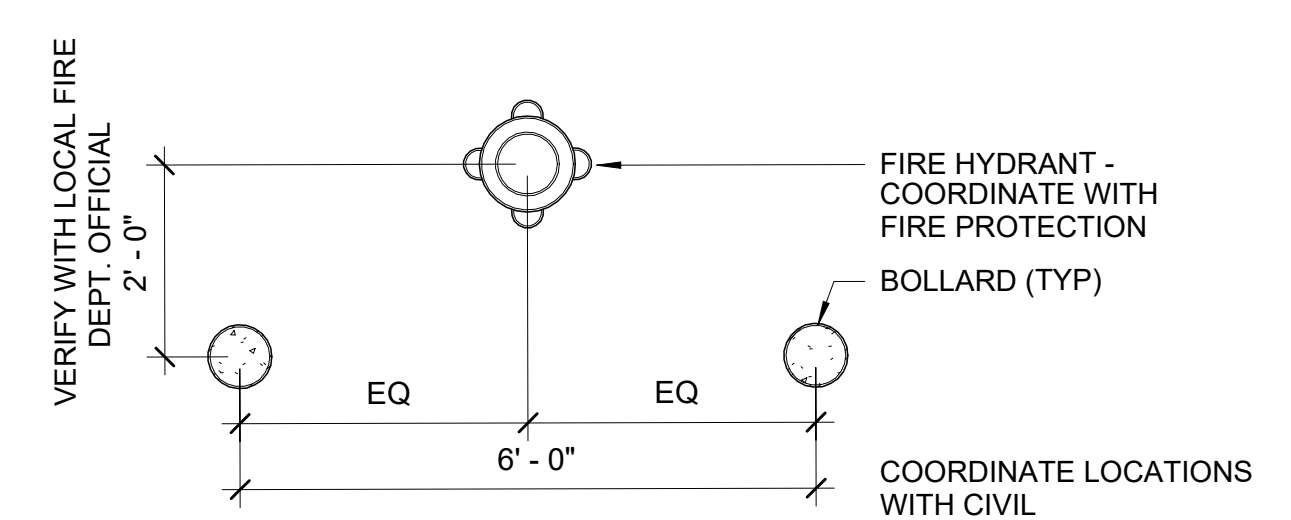

3B FIRE HYDRANT PROT. 2 BOLLARD  
1/2" = 1'-0"

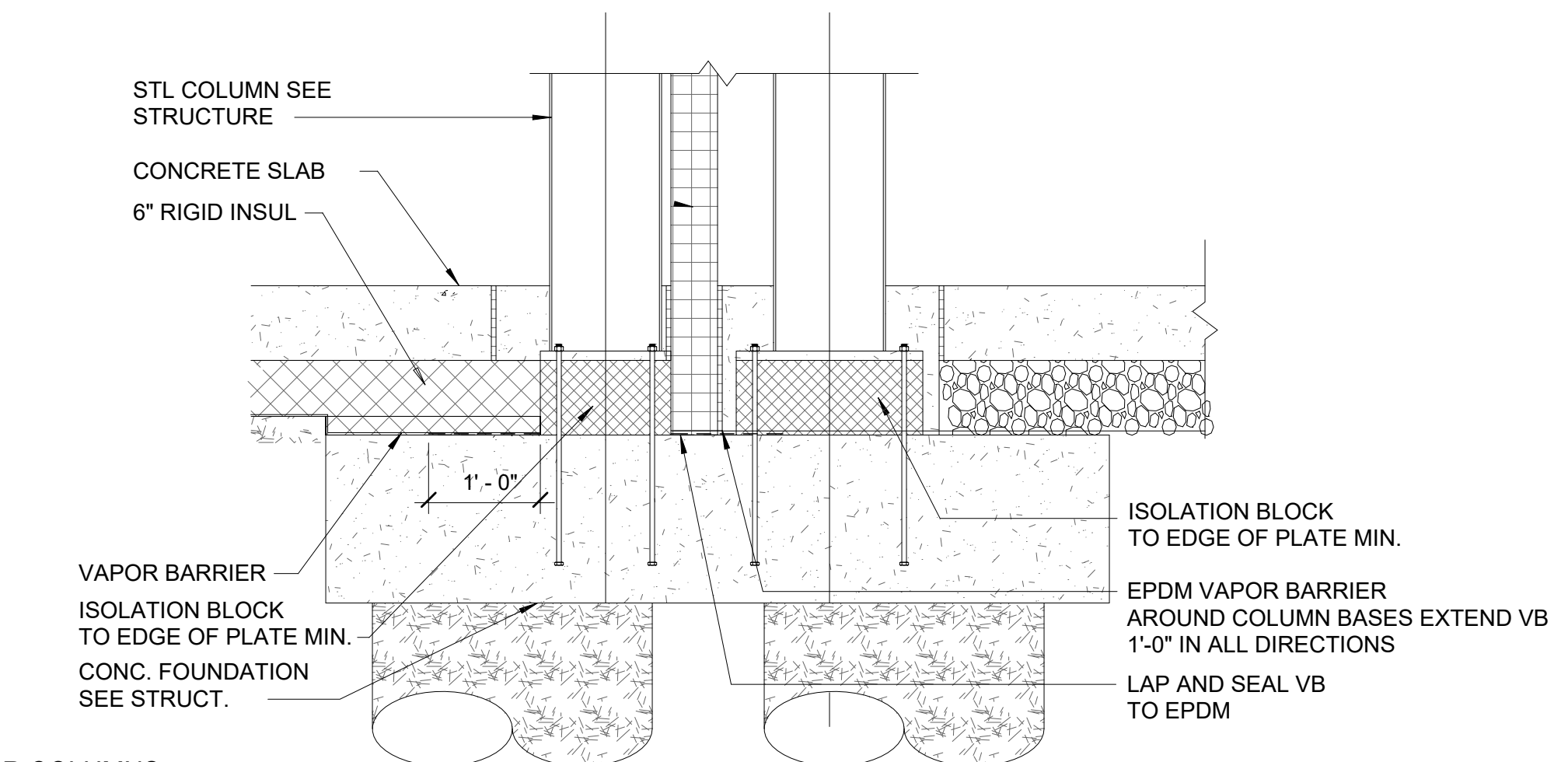

1A DTL @ INTERIOR COLUMNS  
3/4" = 1'-0"

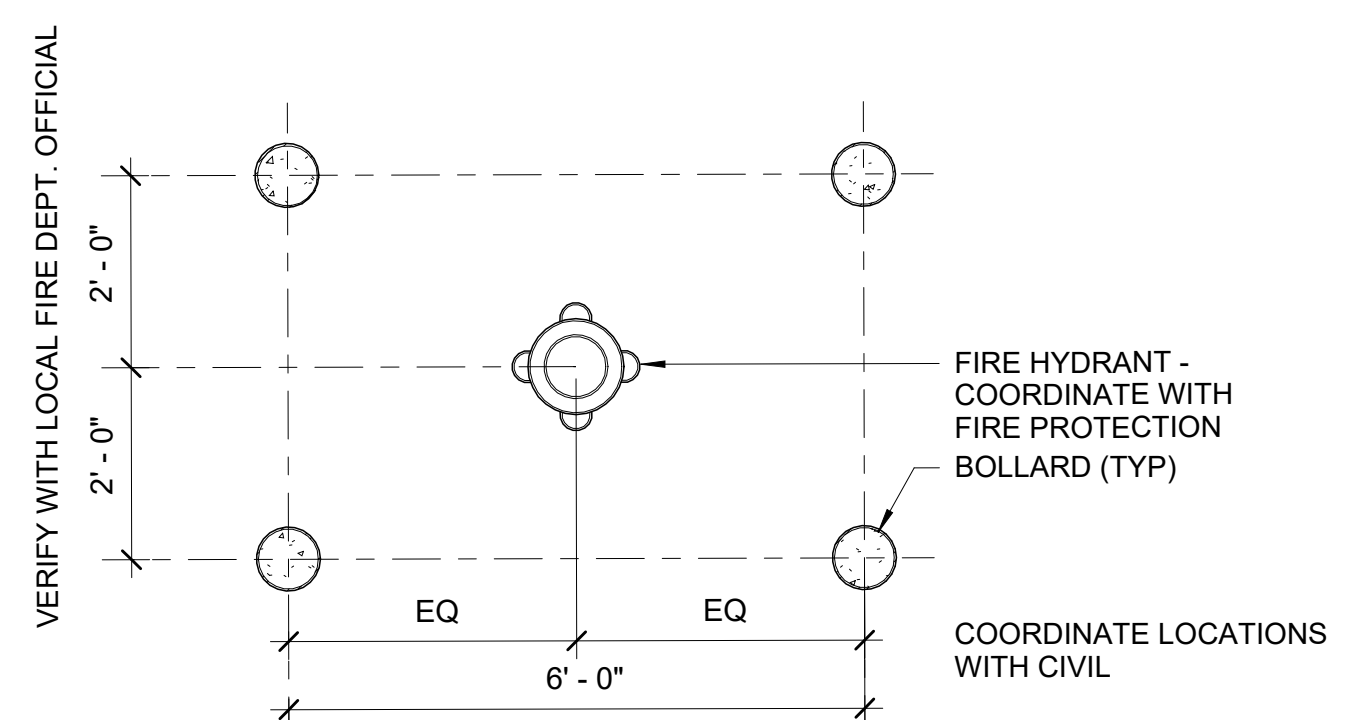

3A FIRE HYDRANT PROT. 4 BOLLARD  
1/2" = 1'-0"

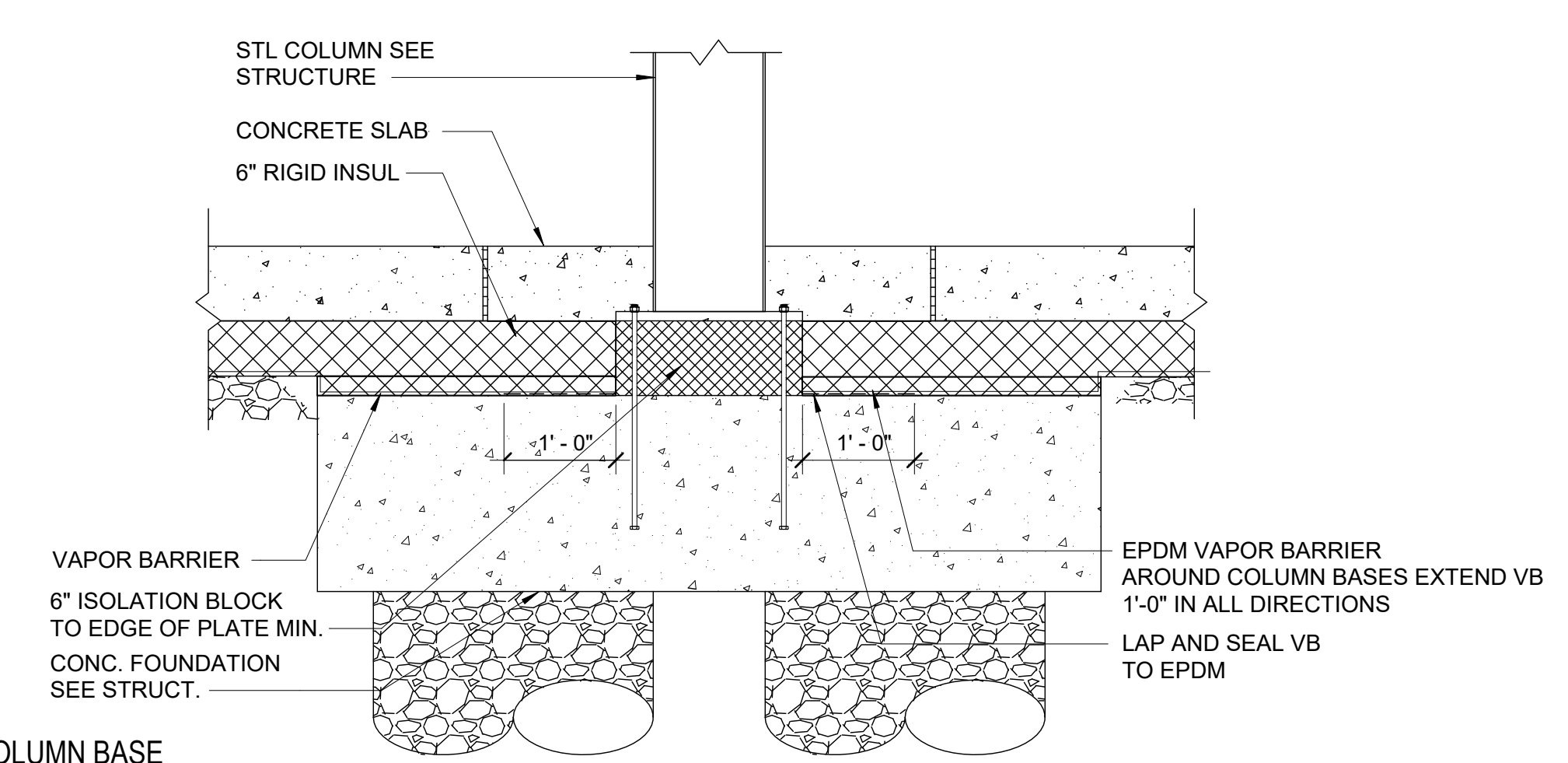

5A DTL @ COLUMN BASE  
3/4" = 1'-0"

REVISIONS	
△	09/27/2023 ASI-05
△	
△	
△	
△	

PROJECT #: 26448.00  
 DATE: 02/03/2023  
 DRAWN BY: SB/SI  
 DESIGNER: TMO  
 CHECKED BY: TMO



SCALE:

SHEET NUMBER:

A-613

DESCRIPTION: PROTECTION DETAILS

C:\Users\slsiam\Documents\26448 - PROJECT FIRE CENTRAL FILE ARCH - slsiam\GS9AK.rvt

10/30/2023 11:39:02 AM

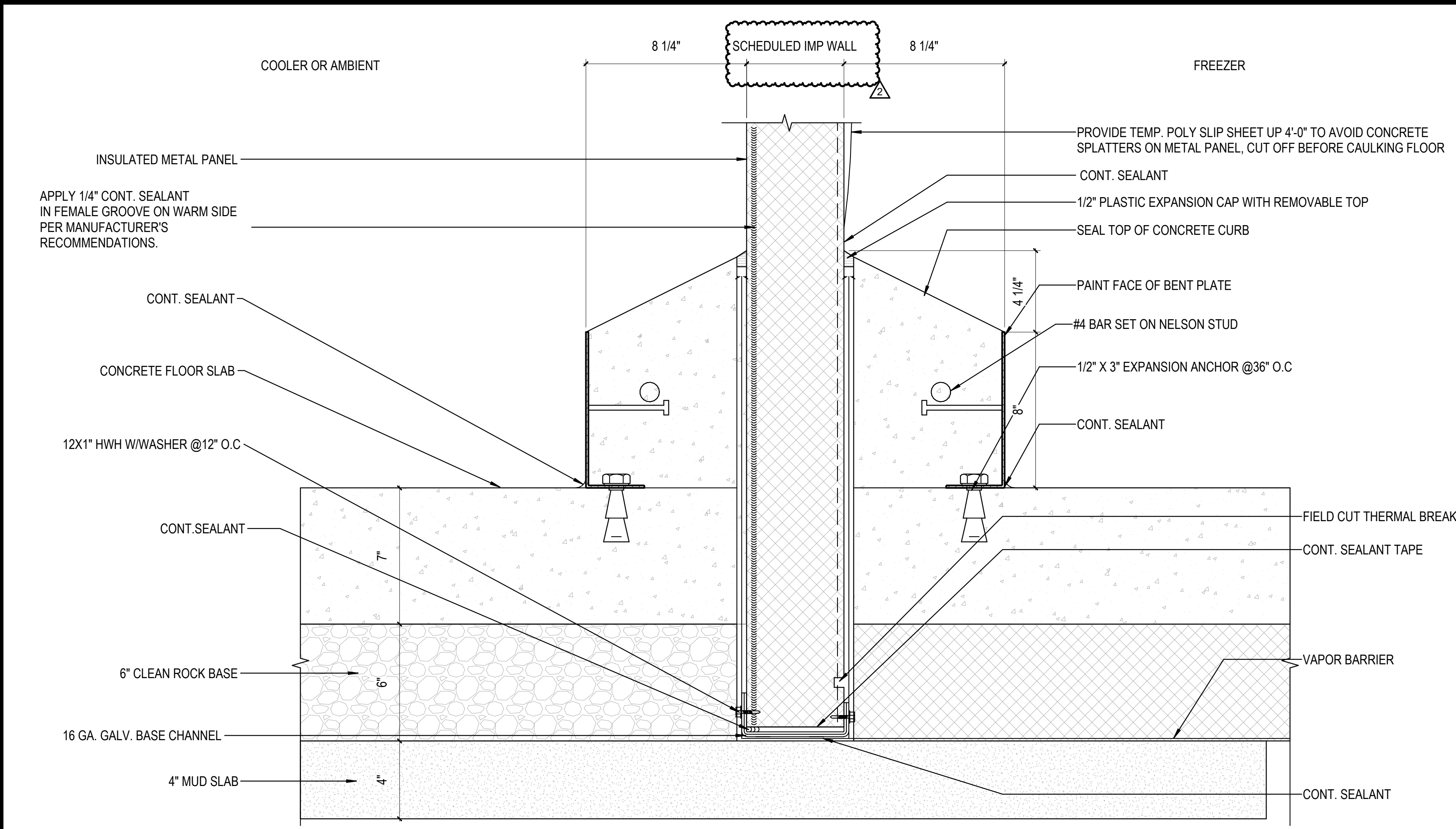

1D DETAIL- IMP WALL BASE W/CURB BTW COOLER AND FREEZER  
3" = 1'-0"

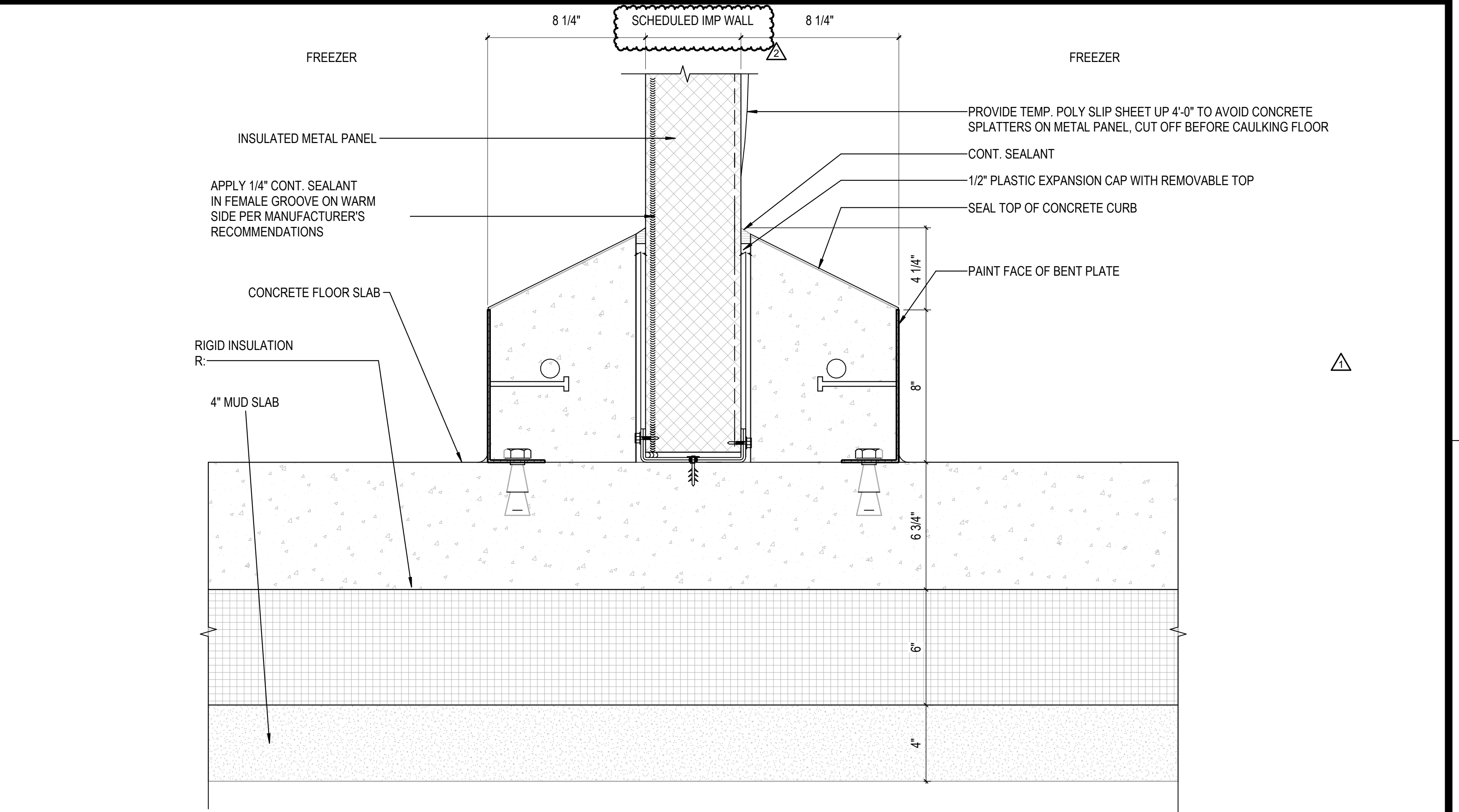

4D DETAIL- IMP WALL BASE W/CURB BTW FREEZERS  
3" = 1'-0"

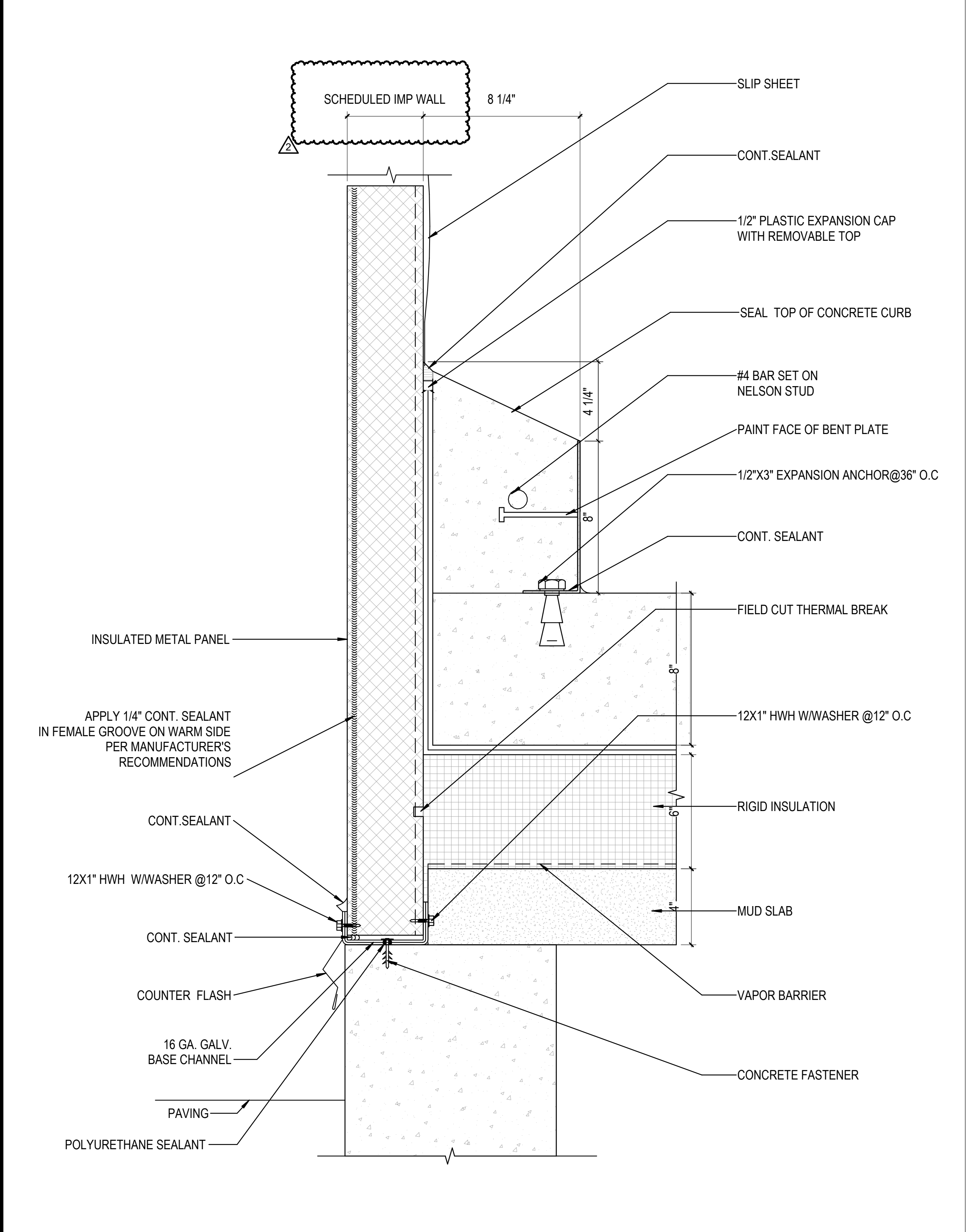

1A DETAIL- IMP WALL BASE AT FREEZER  
3" = 1'-0"

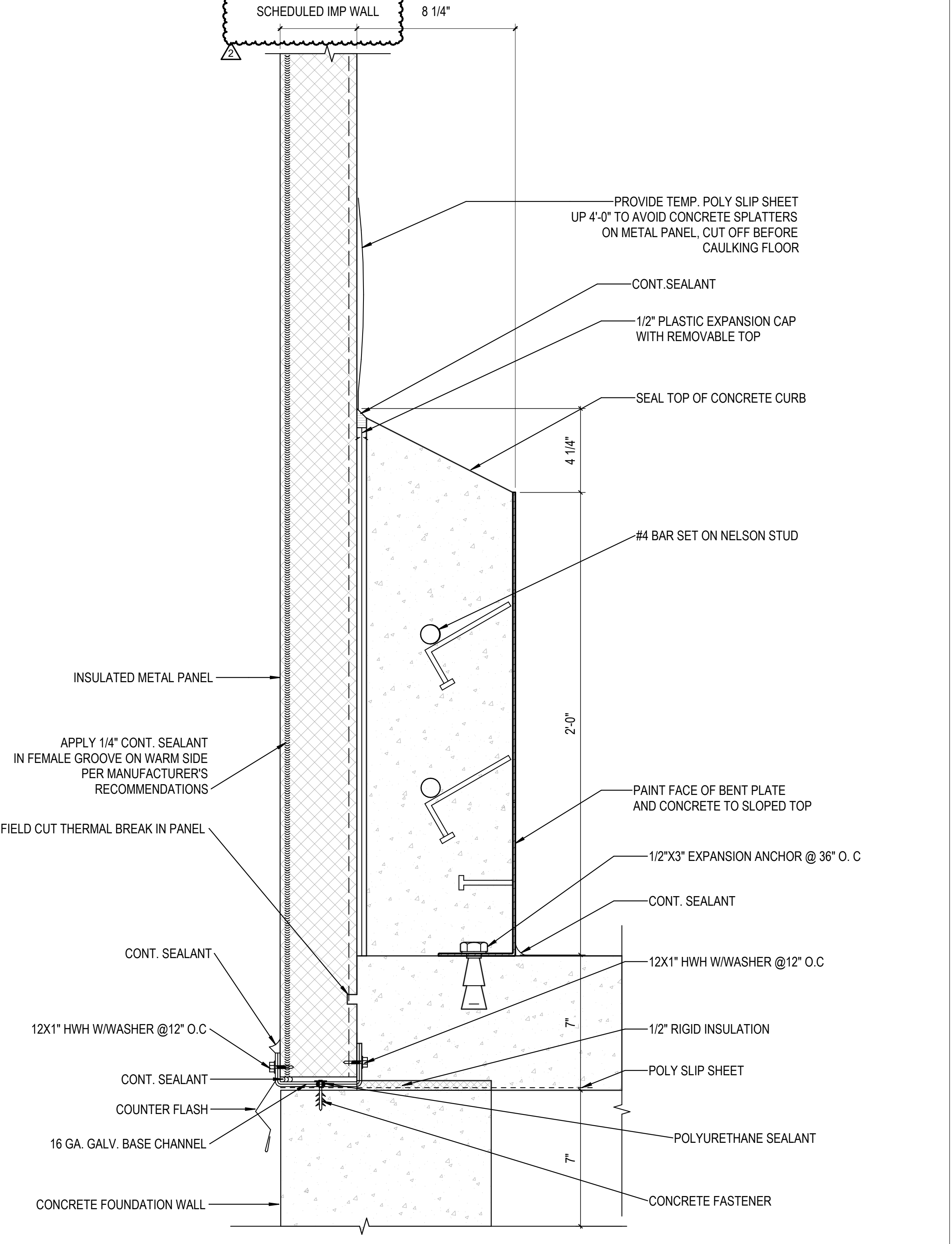

3A DETAIL- IMP WALL BASE AT COOLER DOCK  
3" = 1'-0"

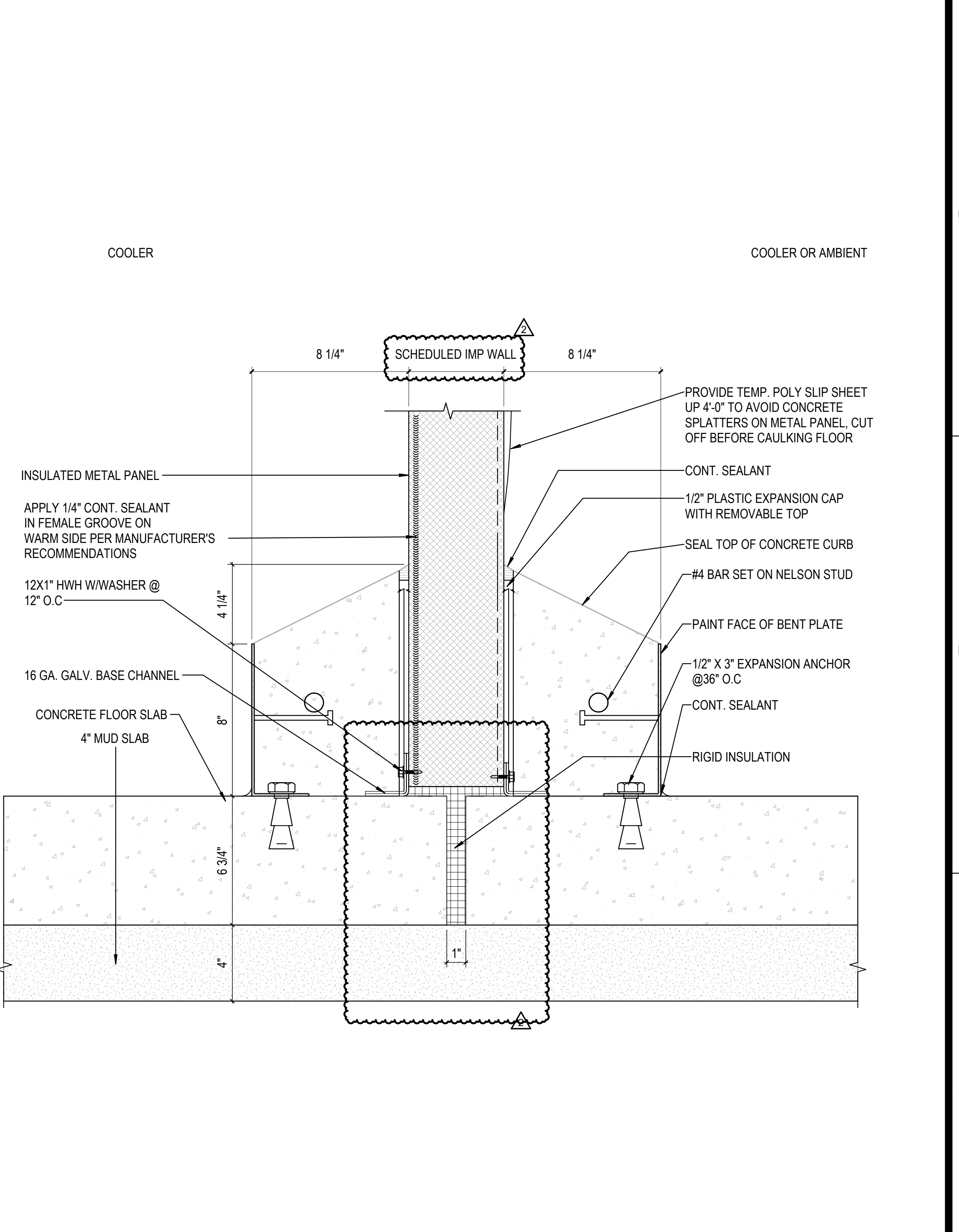

5A IMP WALL BASE W/CURB BTW COOLER AND AMBIENT  
3" = 1'-0"

REVISIONS	
05/26/2023	ASL-03
11/01/2023	ASL-05R

PROJECT #: 26448.00  
 DATE: 02/03/2023  
 DRAWN BY: SI / KCW  
 DESIGNER: TMO  
 CHECKED BY: TMO



SEAL:

SHEET NUMBER:

A-614

DESCRIPTION:  
 ADDITIONAL PROTECTION  
 DETAILS

C:\Users\slam\Documents\26448 - PROJECT FIRE CENTRAL FILE ARCH - slam\GSAK.rvt

10/30/2023 11:30:06 AM

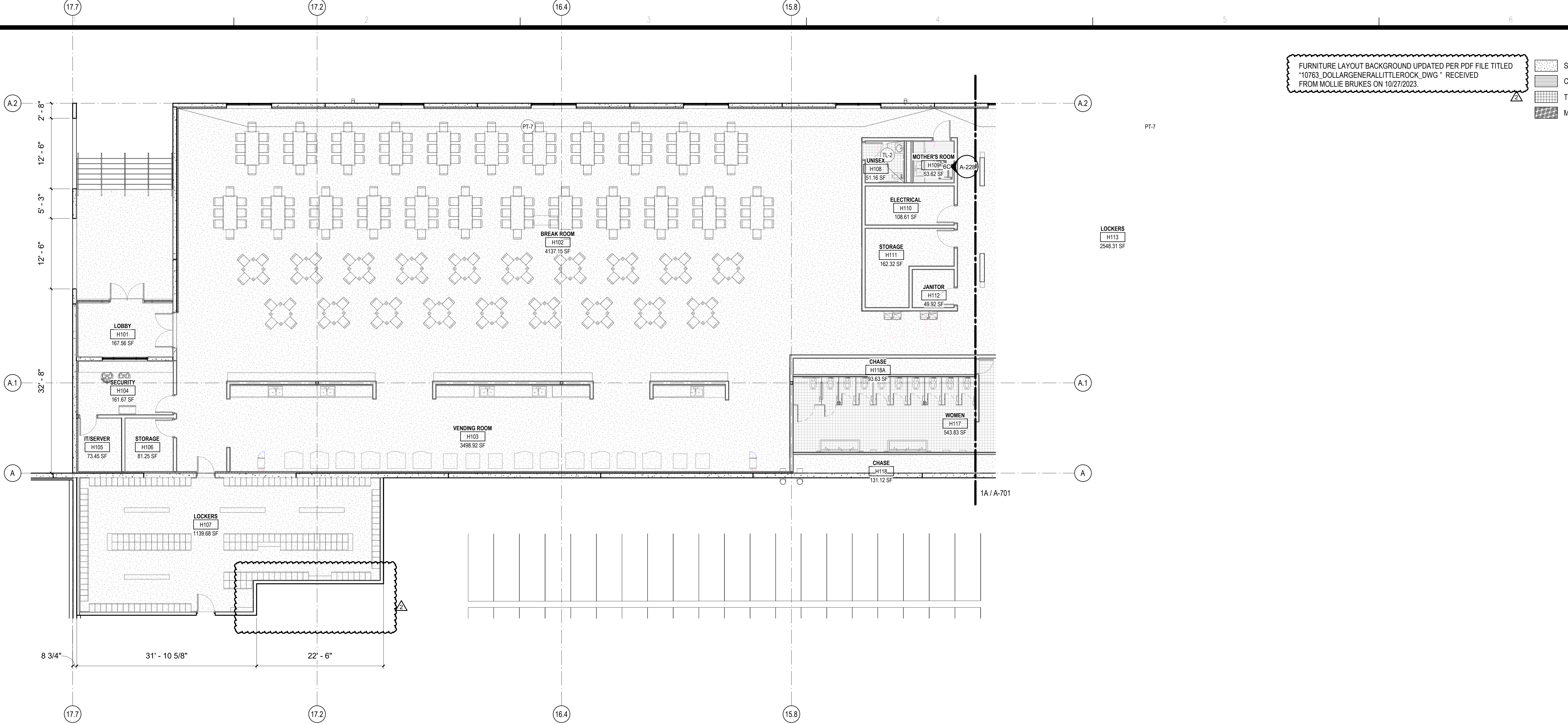

FURNITURE LAYOUT BACKGROUND UPDATED PER PDF FILE TITLED "10763\_DOLLARGENERALLITTLE ROCK\_DWG" RECEIVED FROM MOLLIE BRUKES ON 10/27/2023.

- SEALED CONCRETE
- CARPET
- TILE
- MOSAIC

REVISIONS	
08/04/2023	ASL-03R
11/01/2023	ASL-05R

PROJECT #: 26448.00  
 DATE: 05/26/2023  
 DRAWN BY: SI  
 DESIGNER: TMO  
 CHECKED BY: TMO

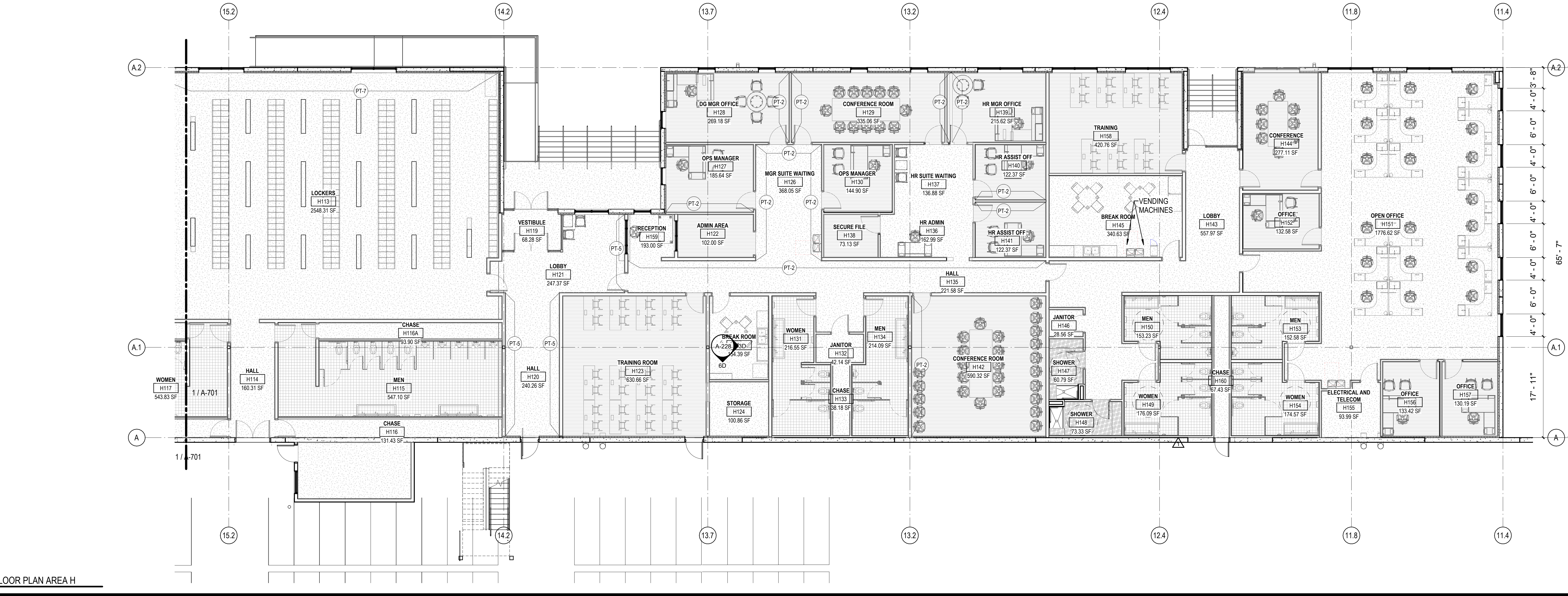

SCALE:

SHEET NUMBER:  
**A-701**

DESCRIPTION:  
ENLARGED FLOOR PLAN - FLOOR FINISH - AREA H

10/30/2023 1:18:37 PM C:\Users\slam\Documents\26448 - PROJECT FIRE CENTRAL FILE ARCH\_slam\CSAK.dwg

PARTIAL ENLARGED FLOOR PLAN AREA H